

MISSOURI VALLEY COLLEGE



3 7010 00239689 9



A TIME TO...



SABIDURIA

1972

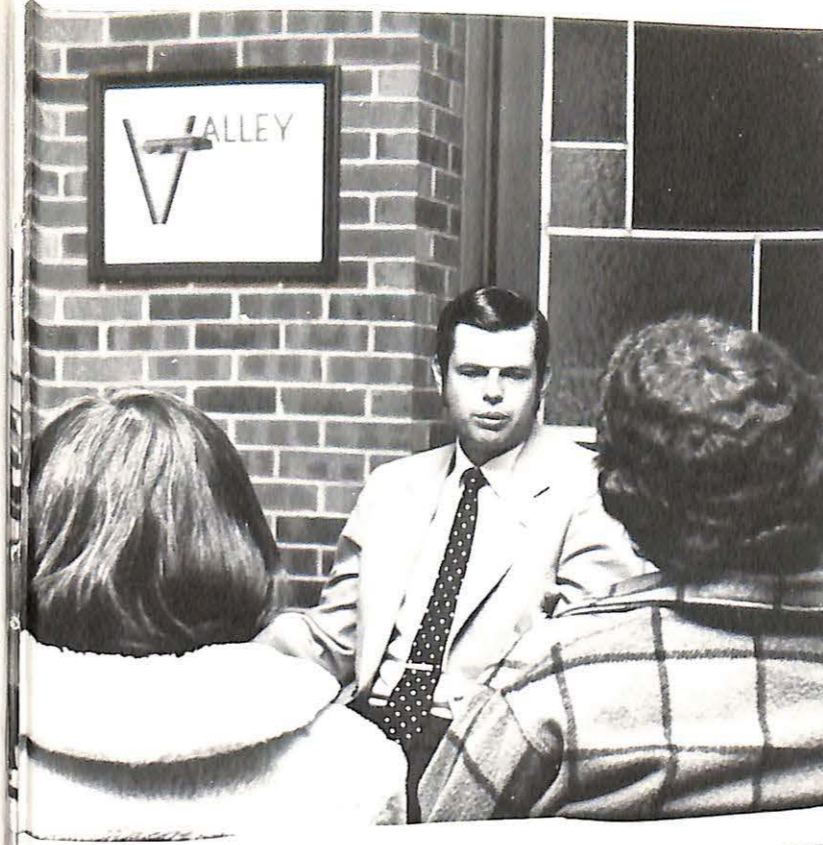

*Dr. Stephen A. Woodruff Ph.D.*

Associate Professor of Religion and Philosophy

*His life was gentle, and the elements  
So mixed in him, that Nature might stand up,  
And say to all the world, this was a man.*

— Shakespeare

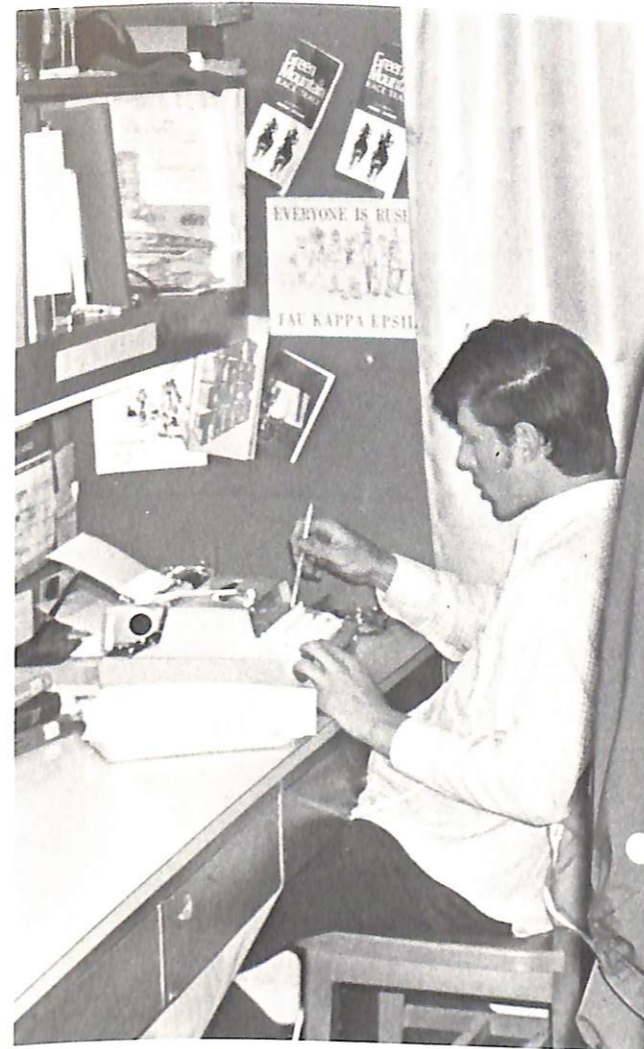

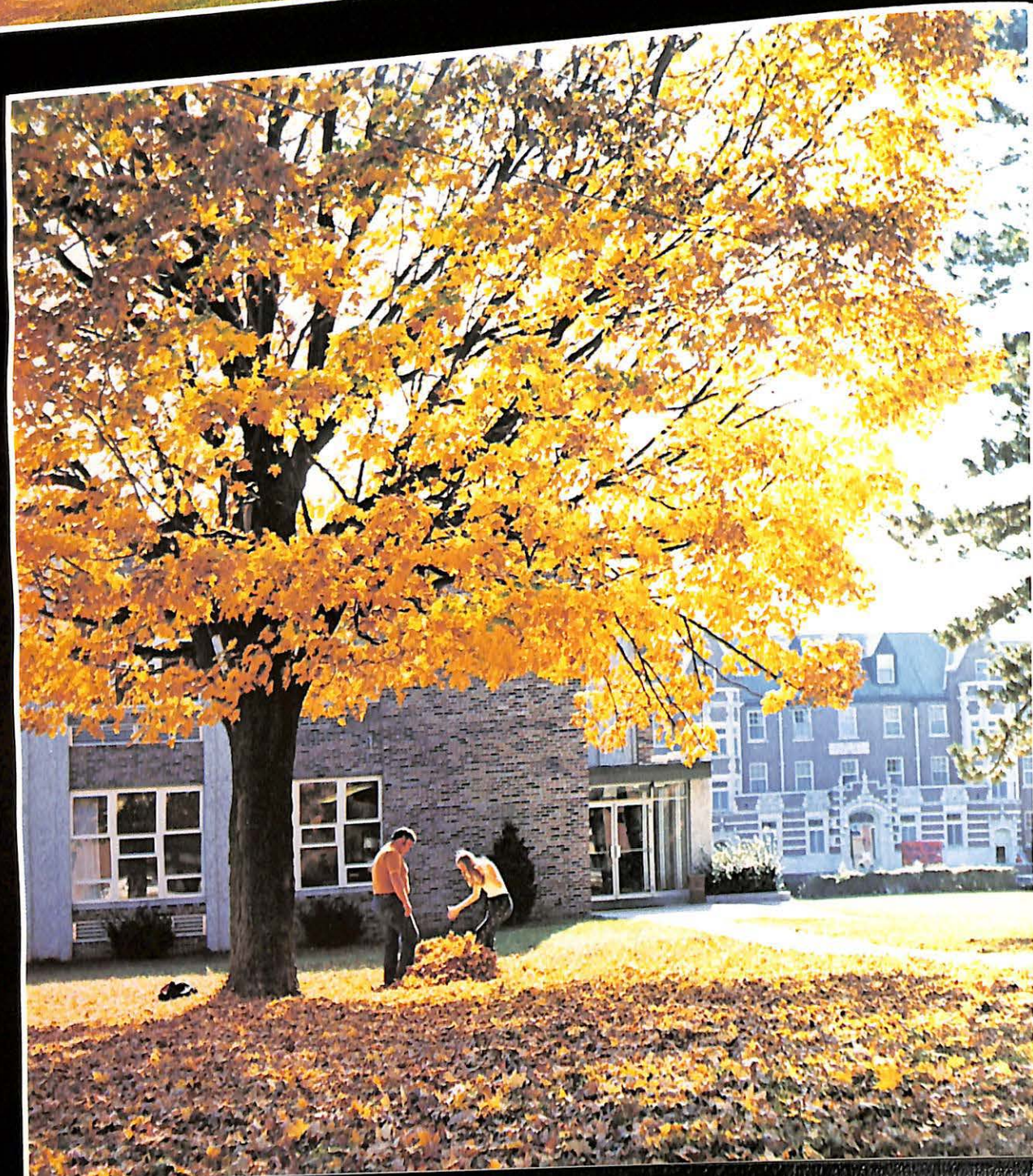
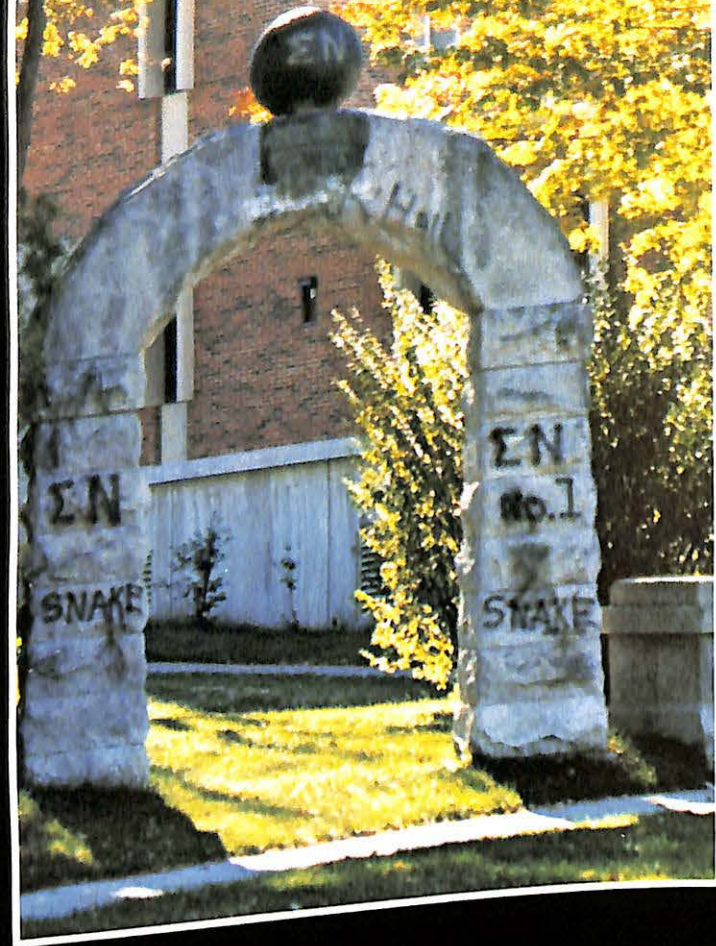
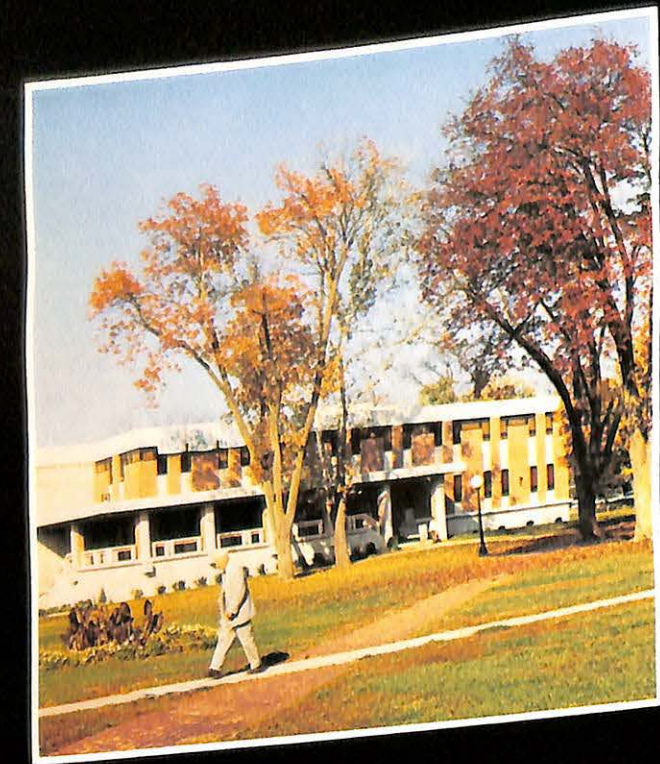

# PEOPLE



# Administration Strives for the Advancement of Missouri Valley



Dr. W. L. Tompkins, President of Missouri Valley College



Left: Dr. Volney C. Ashford, Director of Development. Below: Dr. Douglas D. Spencer, Dean of Academic Affairs, Wrestling Coach. Below left: Dean Terrance Ryan, Dean of Student Personnel. Below right: Dean Jeanie Stokes, Assistant Dean of Student Personnel.

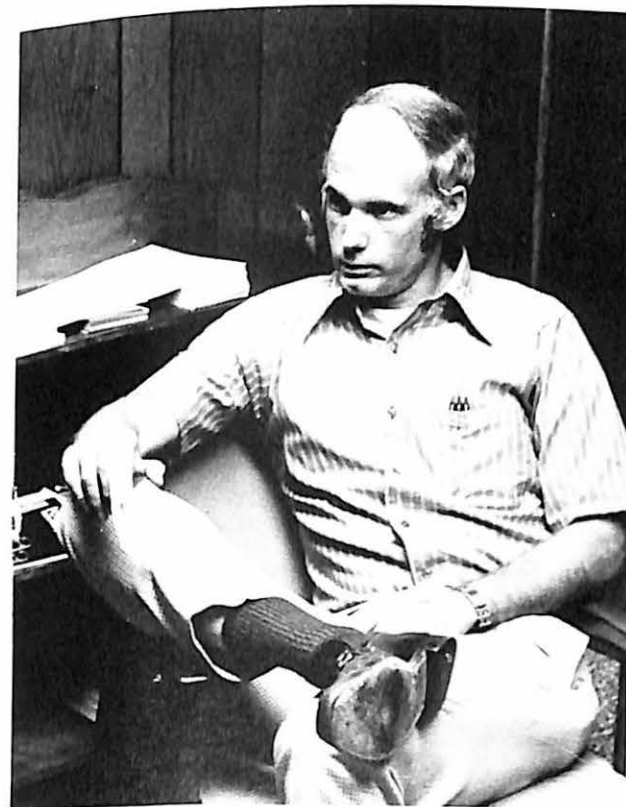

Below: Mr. Jack E. Sutton, Assistant Professor of Speech and Dramatics.  
Right: Dr. Wayne Freeark, Professor of Chemistry.

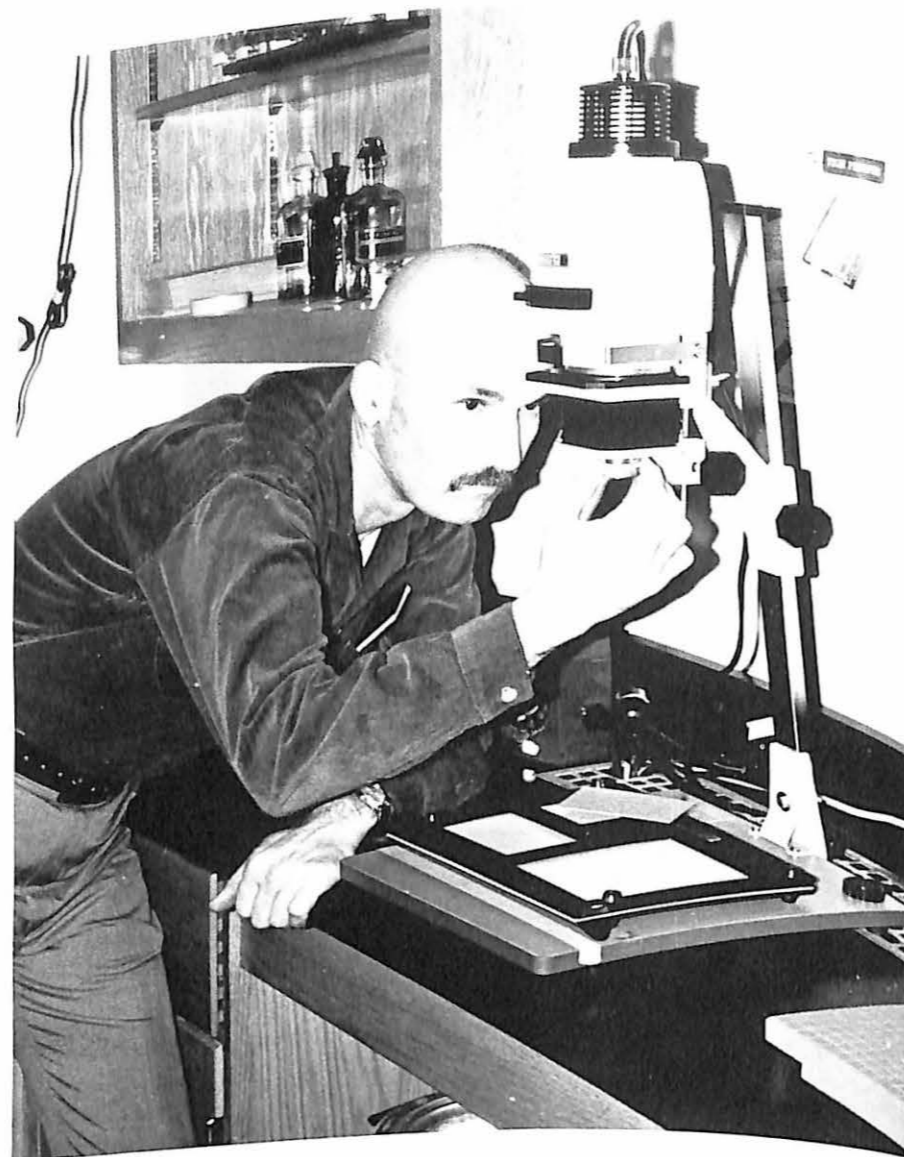

Below left: Mr. Charles Warner, Assistant Professor of Chemistry. Below right: Mr. David I. Dautenhausen, Associate Professor of Mathematics.

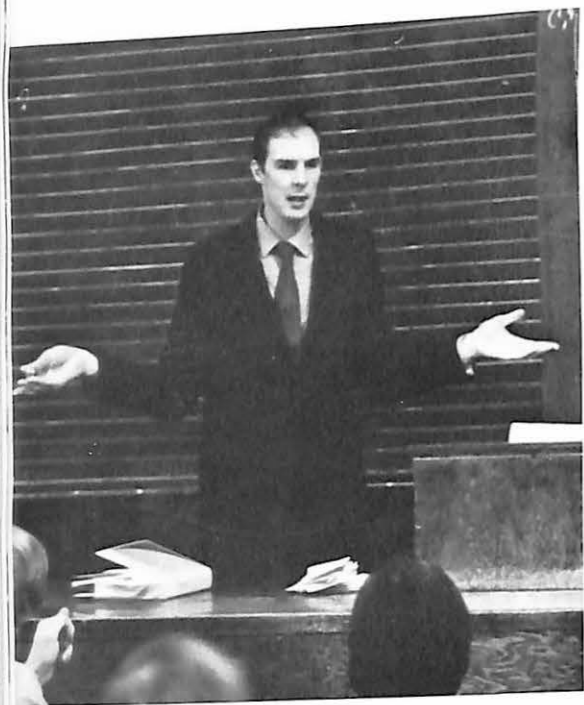
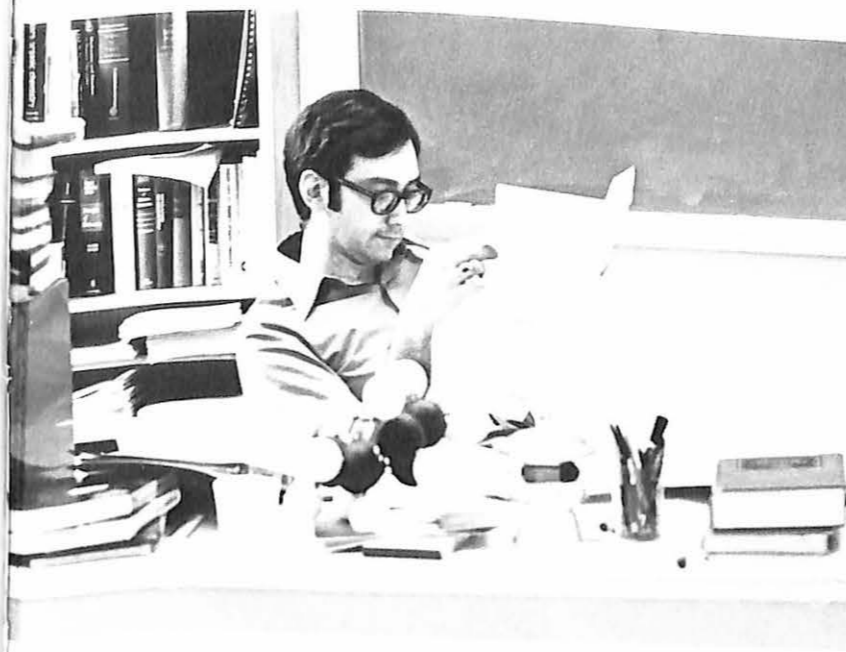

Above: Mr. Everett W. Rehkop, Assistant Professor of Economics. Right: Dr. Virgil W. Rabe, Professor of Religion and Philosophy.

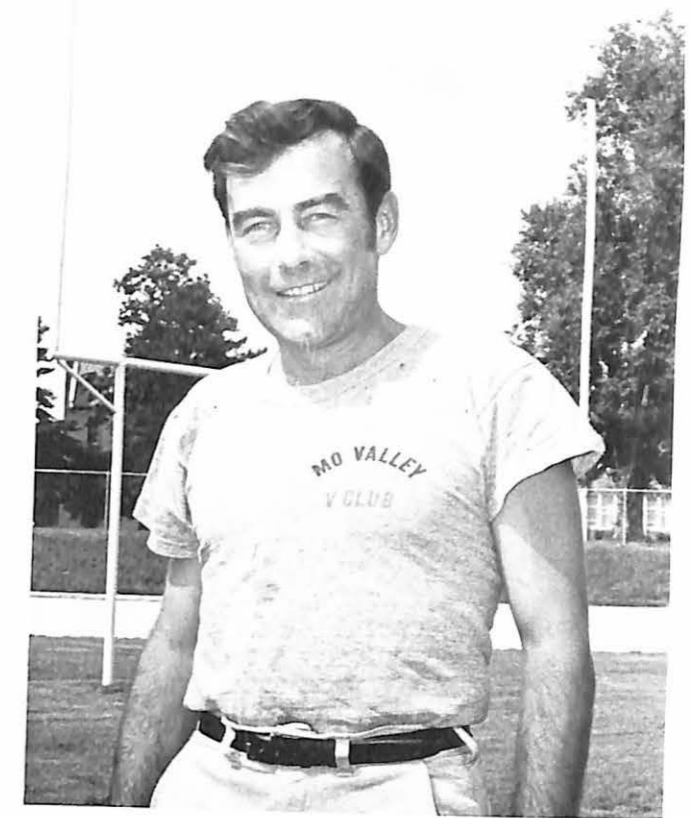
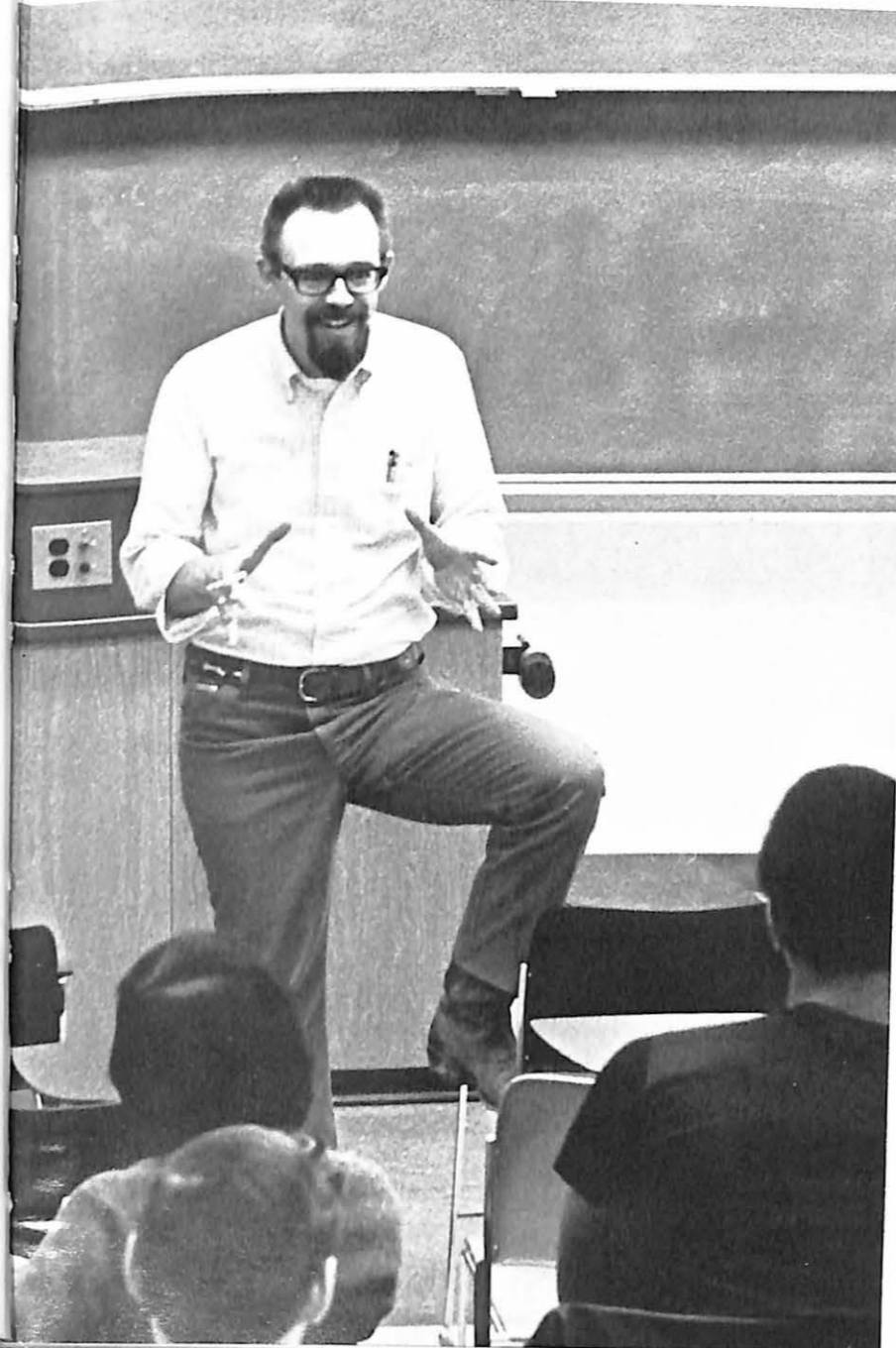
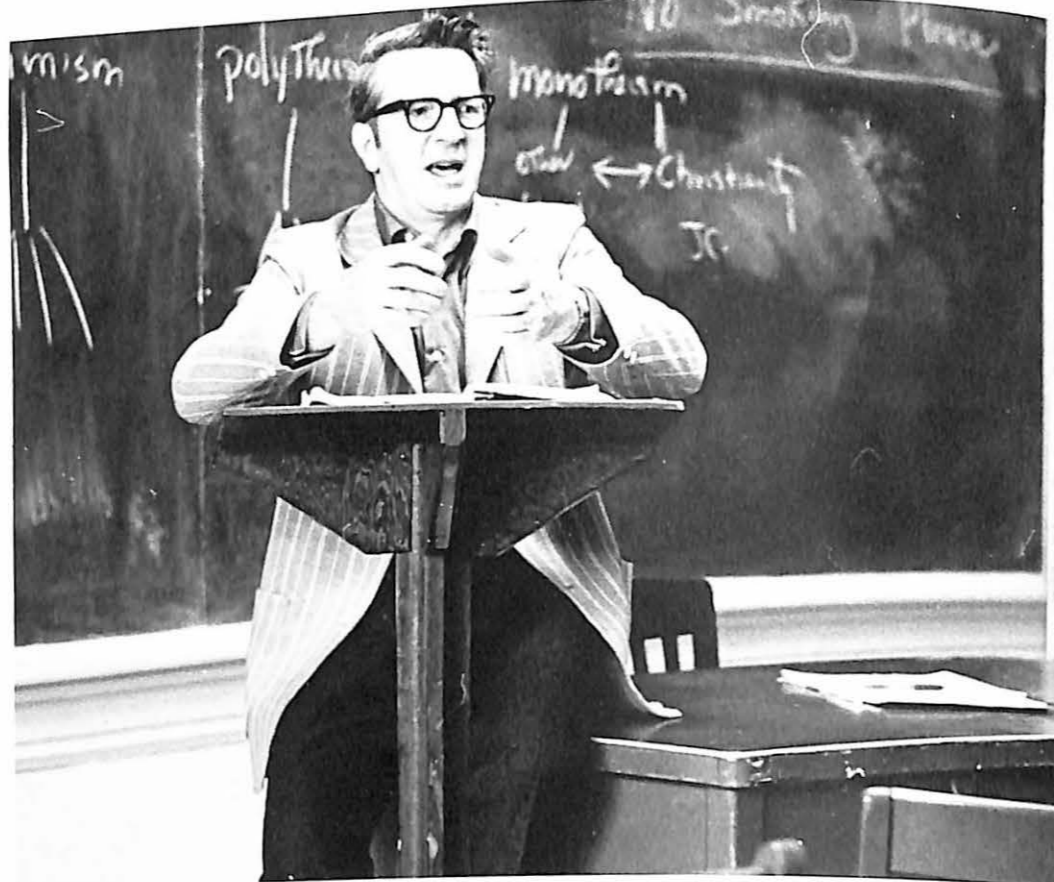

Left: Mr. Gale Rand, Assistant Professor of Economics. Above: Mr. Reed A. Kepner, Assistant Professor of Biology, Assistant Football Coach.

Below: Mrs. Elizabeth F. Allen, Assistant Professor of Education. Right: Mr. Rodney W. Polson, Associate Professor of Music. Below left: Mrs. Eleanor M. Tweito, Assistant Professor of Business Education. Below right: Dr. Clifton D. Gray, Professor of psychology.



Below: Mr. J. Right: Dr. W.



"You'd Better Listen Today Because This Is Important"



Left: Mrs. Elizabeth H. Heinemann, Assistant Professor of English. Below: Mr. John McCallum, Associate Professor of English.



Above: Mr. Ever Economics. Right tion and Philosop

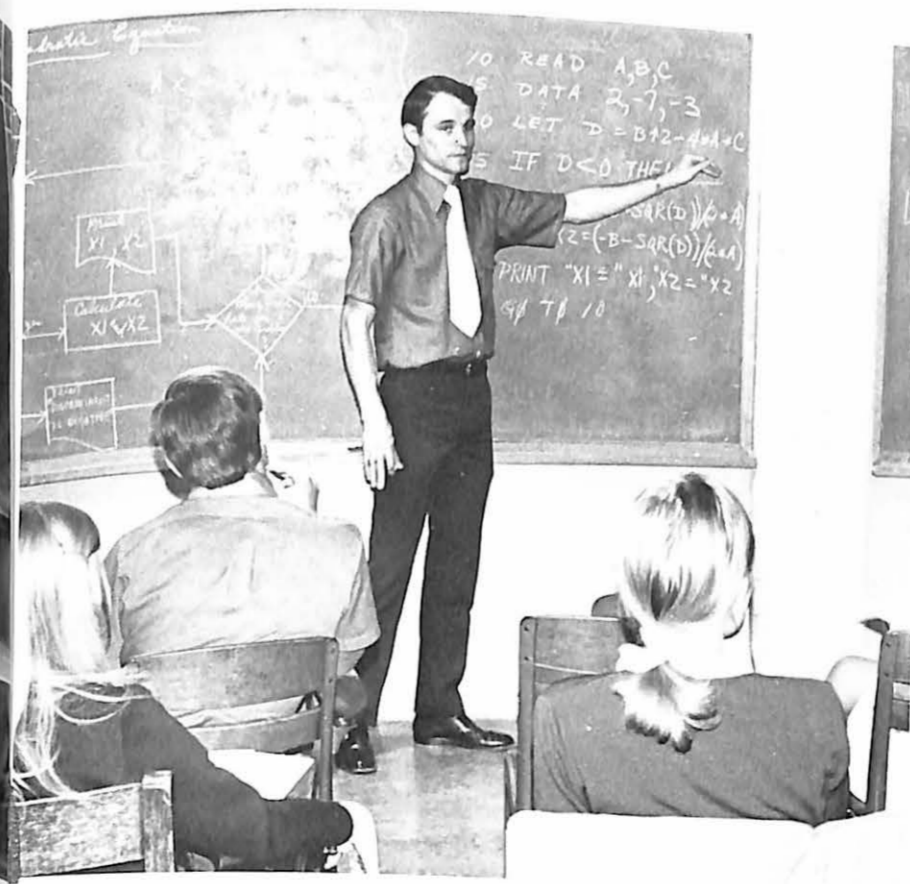
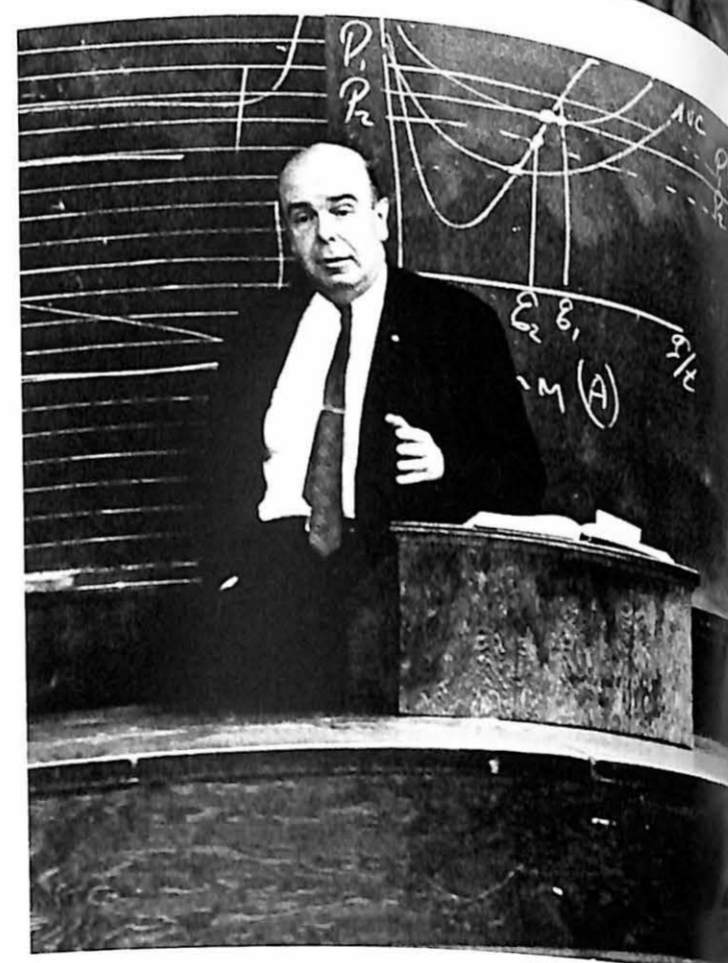

Left: Mr. Charles E. Leslie, Assistant Professor of Mathematics. Above: Mrs. Page W. Williams, Instructor in English.

# Well, That Could Be the Reason, But Then Again It Couldn't



Right: Miss Barbara Arnett, Instructor of Physical Education.  
Below left: Coach Max Sinn, Director of Physical Education, Basketball Coach, Golf Coach. Below right: Coach Grover C. Redford Jr., Associate Professor of Physical Education, Assistant Football Coach.

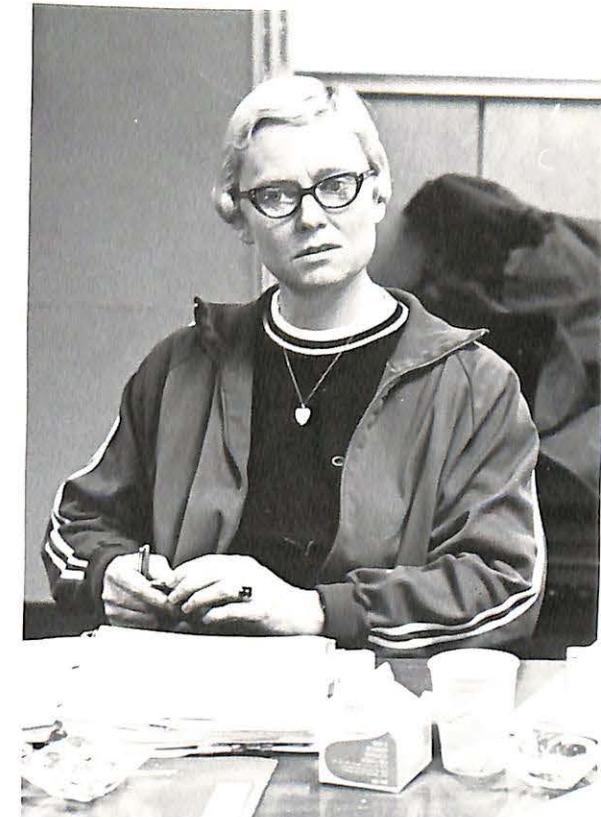
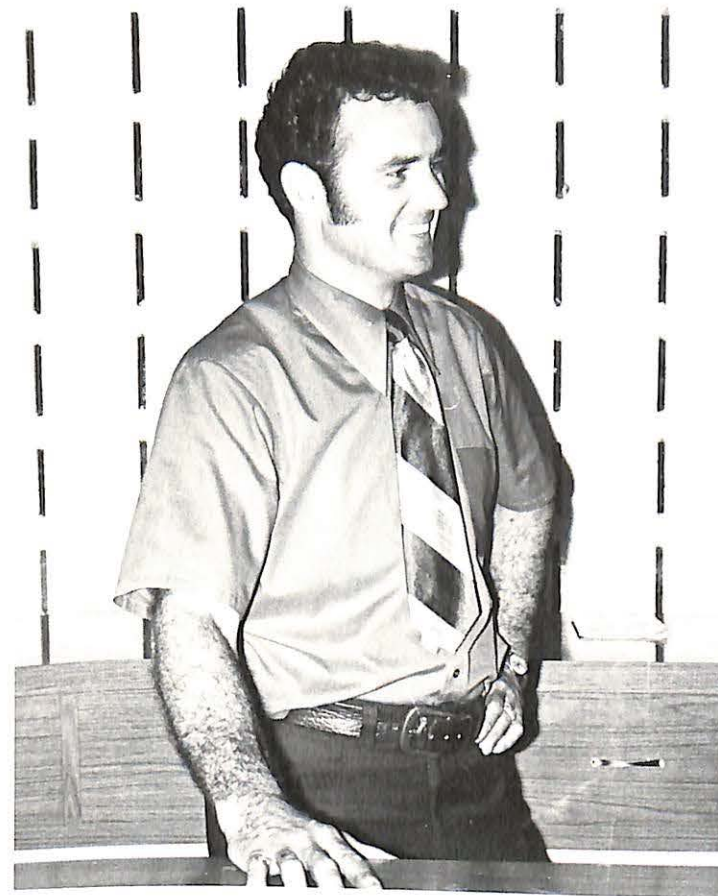

Above left: Coach Warren Dew, Assistant professor of Physical Education, Baseball Coach, Wrestling Coach. Above right: Miss Julia D. Roberson, Assistant Professor of Physical Education. Left: Coach Kenneth B. Gibler, Assistant Professor of Physical Education, Football Coach, Track Coach.



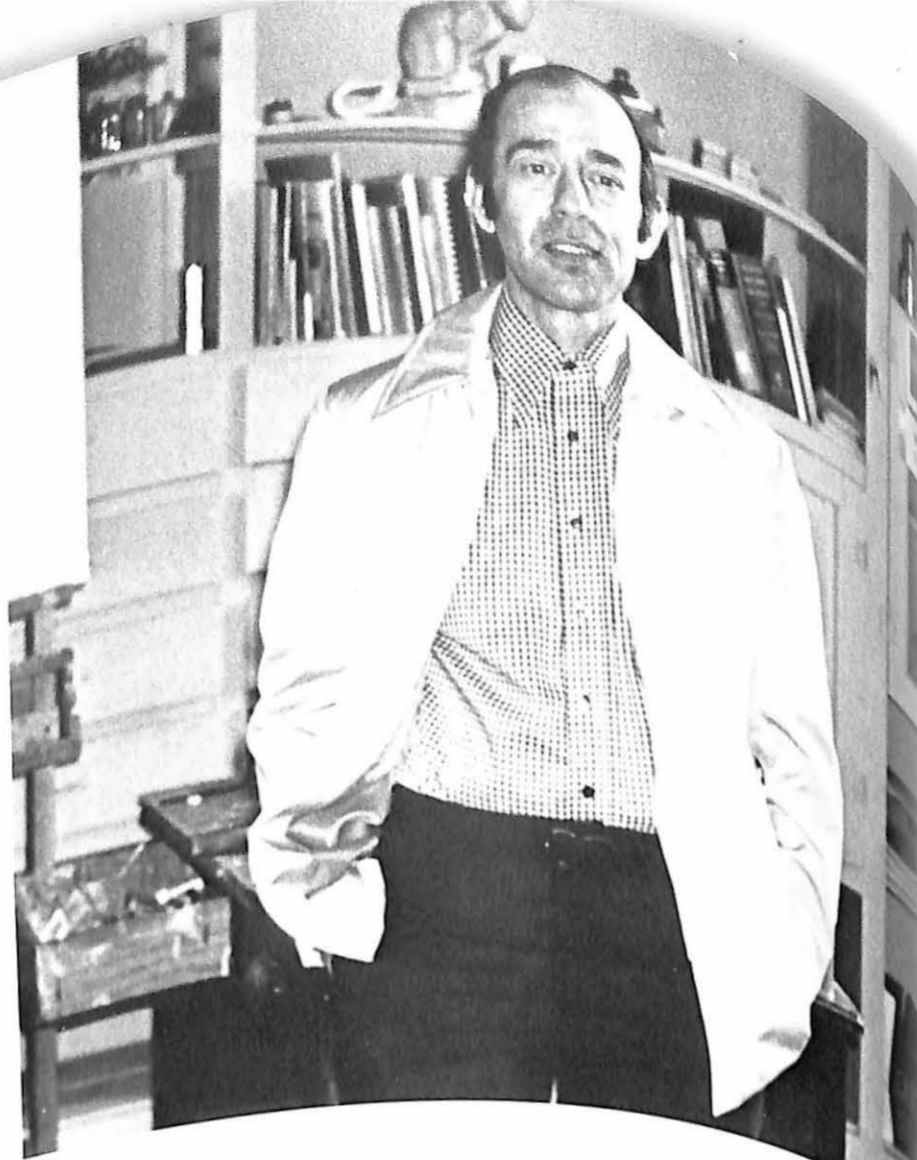

Right, *Vernon D. Nester*, University of Wichita, B. A., M. F. A.; Associate Professor of Art. Below, right, *John H. Stellwagen*, University of Minnesota, B. A., Harvard University, M. A., University of Chicago, Ph.D.; Professor of Kansas City, B. Mus., University of Missouri at Kansas City, M. Mus.; Instructor in Music.

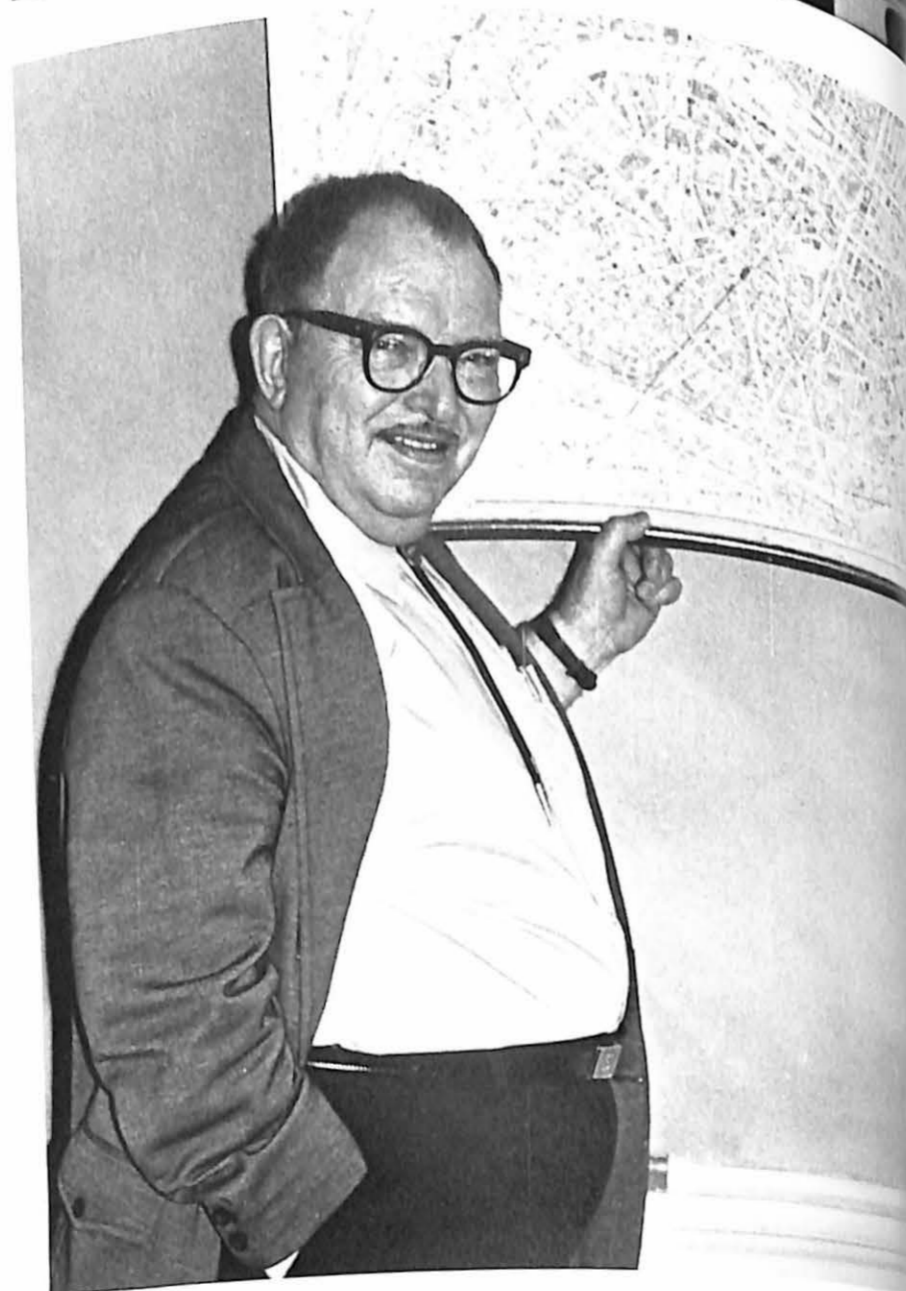

Left, *Harriet Parsons*, Kansas State, B. A., Simmons College, M. A.; Instructor in Sociology. Below, left, *W. Bradford Bayliss*, Oberlin College, B. A., Teachers College, M. A., Columbia, Ph. D.; Professor of Human Relations. Below, left, *Charles Halbrook*, University of Missouri, B. A., M. S. W.; Instructor in Sociology.



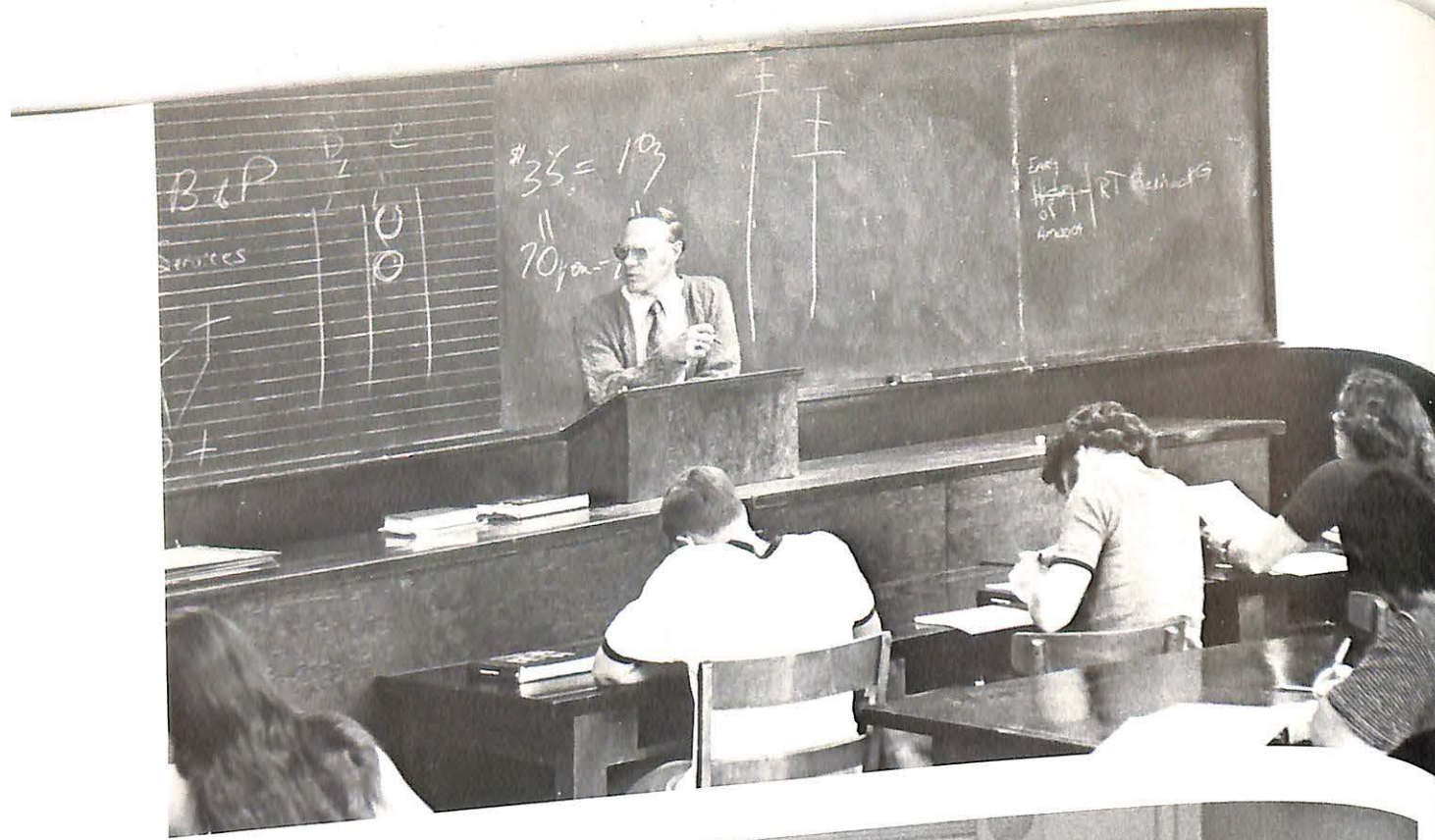

Left, Martha A. Luzader, Christian College, A. A., University of Missouri, B. A. and B. Journ., University of Nebraska, M. A.; Instructor in English. Below, left, Scott Campbell, Instructor of Business. Below, right, Alton E. Harris, Central State College of Oklahoma, B. A., Southwestern State College, M. A., Colorado State College, Ed. D.; Assistant Professor of Education.

Top, Ronald J. Parsons, Eastern Nazarene College, B. A., Pasadena College, M. A., Nazarene Theological Seminary, B. D., Boston University, Ph. D.; Associate Professor of Psychology. Right, Clifford D. Gary, Bates College, B. A., Colgate-Rochester Divinity School, B. D., Andover Newton Theological School, S. T. M., Boston University, Ph. D.; Professor of Psychology. Above, Louis B. Pope, University of Illinois, B. S., Northwestern University, M. A.; Associate Professor of Human Relations.



## Each Faculty and Staff Member Does His Share

Right, *William P. Staley, Jr.*, Business Manger of the College. Below, right, *Byron B. Banta*, Southeast Missouri State Teachers College, B.S., Washington University, M.A.; Associate Professor of American History, Director of Admissions, and Registrar. Below, left, *Jerry Dean*, Director of Admissions.

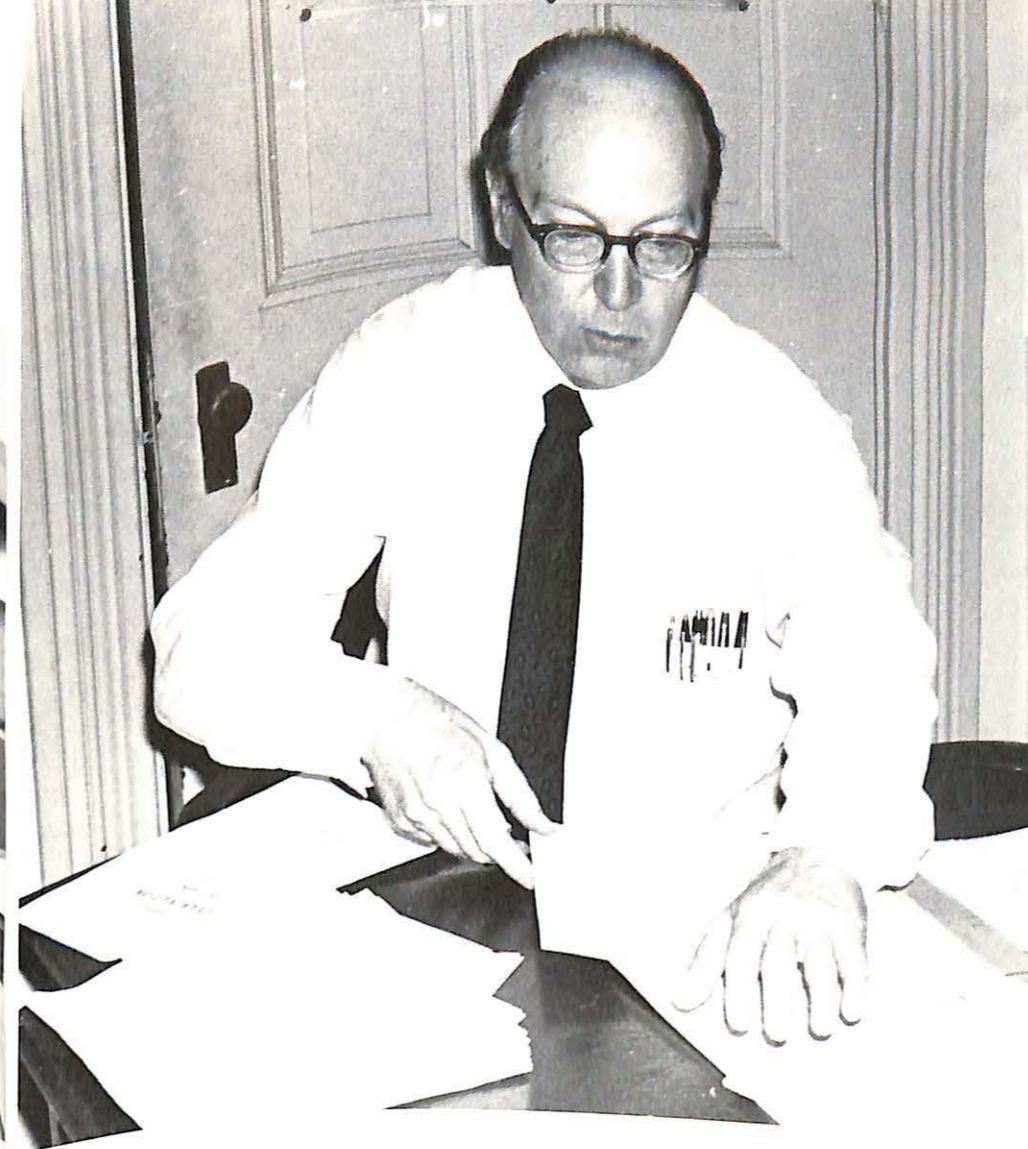

Left, *Robert L. Kirkpatrick*, Monmouth College, B.A., Washington University, M.A., Oxford University, D. Phil.; Professor of History and Political Science. Below, left, *Everett Banks*, Head Custodian, Below, right, *John Fay*, Admissions Counsellor.

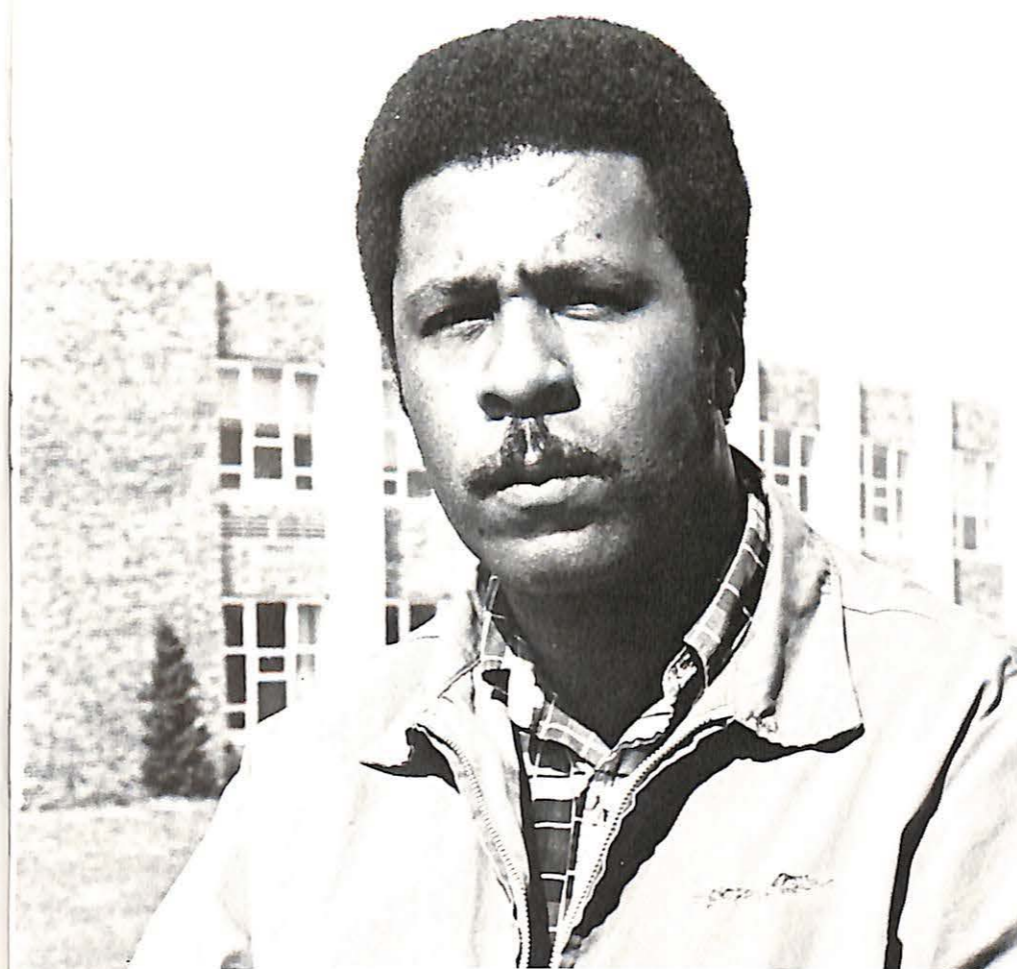



Left to right, **FIRST ROW:** G. Guerro, B. Thompson, F. Bladon, W. Harrison, E. Thomas, E. Bowdler, E. Melton, E. Davis, R. Green, C.T. McDaniel, R. Cameron. **Left to right, SECOND ROW:** J. Tate,

C. Bickerstaff, B. Fuller, D. Braneky, R. Wade, J. Norman, J. Anderson, J. Maguire.

## Black Hall: "We Can't be Bothered!"



Left to right: J. Dolph, J. Brandt, C. Reedy, S. Hamilton, B. Endyk.



Mr. and Mrs. John McCallum  
Dorm Directors



Left to right, **FIRST ROW:** G. DeVoe, B. Sherman, K. Wagoner, D. Dodd, B. Stedman, D. Dodd. **Left to right, SECOND ROW:** S. Traxler, P. Patterson, C. Salzler, M. Eddinger, P. Erck, M. Riggs, B. Wilson. **Left to right,**

**THIRD ROW:** B. Vancil, M. Palma, E. Meyer, R. Booth, D. Corti, K. Mahoney, M. Winchester, F. Corso, J. Seymour, M. Rosetto, C. Porter, R. Kime, M. Taylor.

## The Men of Moreland Hall



Penny and Jim Matthison  
Dorm Directors

These Are the Good Ole Days



Left to right, *FIRST ROW*: G. Merrill, J. Langston, B. Bahler, G. McFarland. *Left to right, SECOND ROW*: F. Lyngar, J. Huey, R. Mankameyer, D. Beckmeyer. *Left to right, THIRD ROW*: W. Fink, M. McAfee, M. Huey, K. Caruth, J. Schmidt.

A Hard Fight Continued Campbell's Existence



Left to right: R. Olchvary, J. Wadton, D. Wood, R. Muraco, K. Scarno, G. Wehring, N. Farrington, J. Polk, B. Fitzgerald, J. Schultz, D. Isenhauer.



Left to right: D. Wood, M. Hoffman, D. Mazza, P. Neilson, D. Ludwig.

Another Year On the Grand 40 Acres of Mo. Val



Left to right: L. Murphy, A. Wilson, D. Thomas, R. Hanson, A. Anderson, E. Gonzalez, H. Harris.



Left to right, *FIRST ROW*: B. Kirby, L. Hostetter, S. Howard, C. Fisher, P. Seibert, C. Curry. Left to right, *SECOND ROW*: J. Dunham, N. Grosse, M. Reeves, S. Hollister, J. Teegarden, D. Overton, J. LaMar, C. Wicker, G. Duckworth.



Anna and Nettie



Left to right, *FIRST ROW*: K. Gee, L. Farr, A. Bassett, G. Kaufman. Left to right, *SECOND ROW*: B. Langston, A. Johnson, B. Fowler, J. Schlimpert, S. Bryant.

## The Women of MacDonald Hall



Left to right, *FIRST ROW*: S. Shouse, K. Copeland, S. Burrell. Left to right, *SECOND ROW*: P. Nowland, J. Polk, D. Elliott.



Dorm Director Mrs. Pam Simpson



Left to right, *FIRST ROW*: J. Adams, M. Conway, P. King, S. Howard. Left to right, *SECOND ROW*: D. Jolly, C. Simonsin, K. Barber, A. McFarland, C. Robertson. Left to right, *THIRD ROW*: J. Thomas, M. Chaney, D. Vest, K. Kliros, C. Austin, M. Kelpe.

1972 — It Was  
A Very  
Good Year

The One and Only Women's Dorm On Campus



Left to right, *FIRST ROW*: R. Sears, L. Smith, M. Pilkey, D. Mawson, P. Bowden. Left to right, *SECOND ROW*: N. Lehman, L. Miller, R. Thornburg, L. Lamkin, D. Johnson, J. Jones, V. Novitch, S. Pickard, J. Feigenbaum.

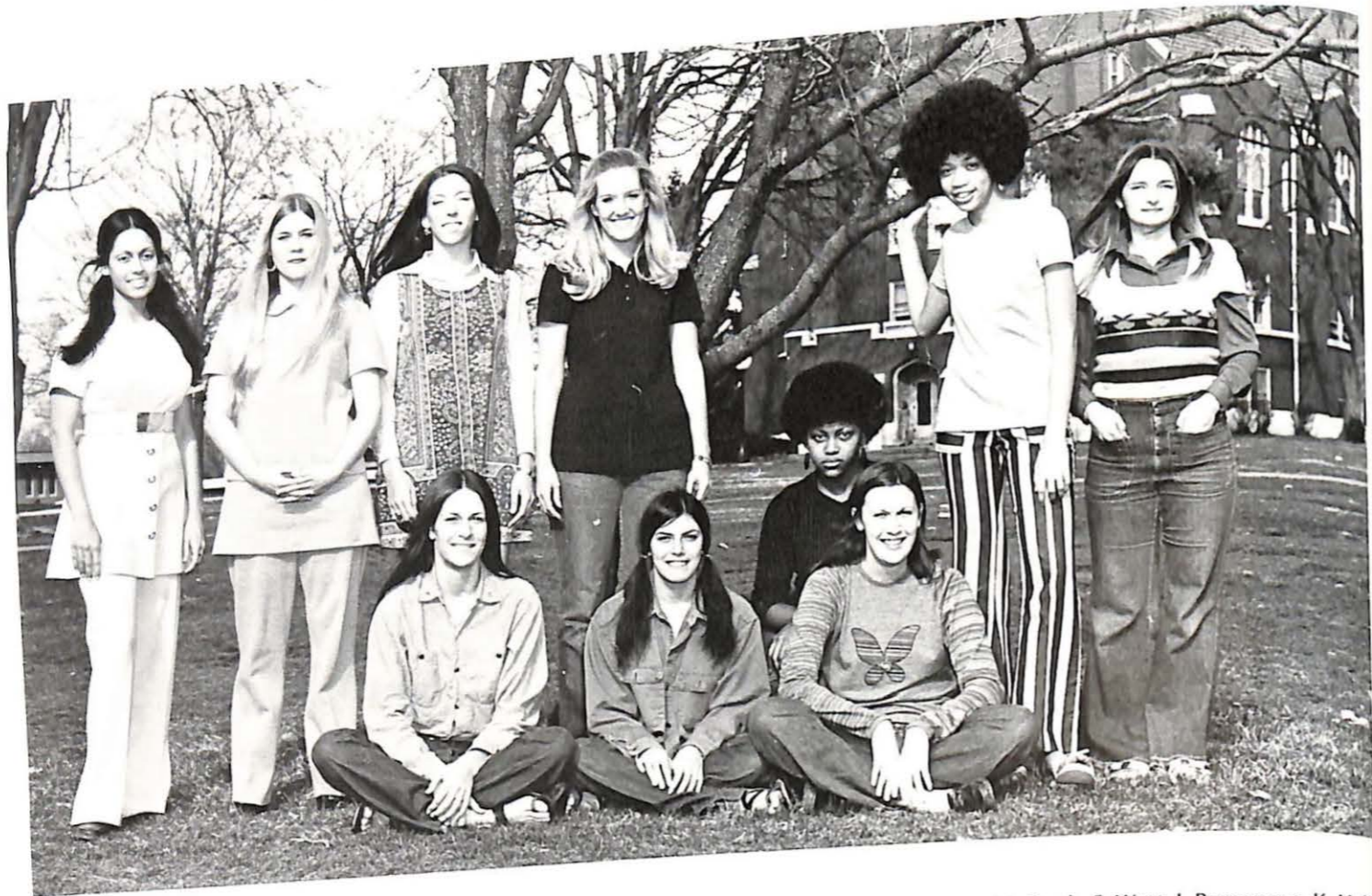

Left to right, *FIRST ROW*: S. Middlekamp, V. Novitch, M. Neale. Left to right, *SECOND ROW*: C. Bruno, M. Garth, F. West, J. Boegeman, K. Hall, D. Smith, A. Chaab.



Left to right, *FIRST ROW*: S. Gilman, D. Estek, J. Maurette, D. Kuhl, P. Gardner, J. Dittmeier. Left to right, *SECOND ROW*: J. Libby, B. Fitzpatrick, J. Dowell.

The Men of Young Hall Continue Their Tradition of Spirit



Left to right: P. Cammisa, D. Taylor, M. Remkus, W. Schindler, C. Grandestaff.



Left to right, *FIRST ROW*: R. Nelson, S. Jones, H. Sharp, H. Arbuthnot. Left to right, *SECOND ROW*: J. Morris, D. Robinson, R. Brooks, W. Shanks, L. Henderson, R. Jones, P. High.

Remember All  
Of Those  
Bull Sessions?



Left to right: G. Tinnen, S. Budnack, M. Murphy.



Left to right: J. Disbrow, N. Newton, R. Ford, M. Love, C. Moffitt, J. Whittle.

### Behind the Stone Walls



Left to right, *FIRST ROW*: D. Pace, K. Hursey, J. Samaris, M. Jones. Left to right, *SECOND ROW*: R. Cooper, J. Ranson, A. Schlinke, B. Brewett.

# Social Organizations Promote IFC

Inter Fraternity Council



Left to right: J. Kitzi, D. Stevens, J. Piasecki, D. Kropp, R. Valanzola, B. Rimmer, D. Bruggers, J. Berl, G. Rainer.



# Brotherhood and Sisterhood Year Around Panhell

Panhellenic Council



Left to right: M. Pilkey, D. Mawson, D. Sullivan, C. Robberson, D. Banks.



# ALPHA SIGMA ALPHA

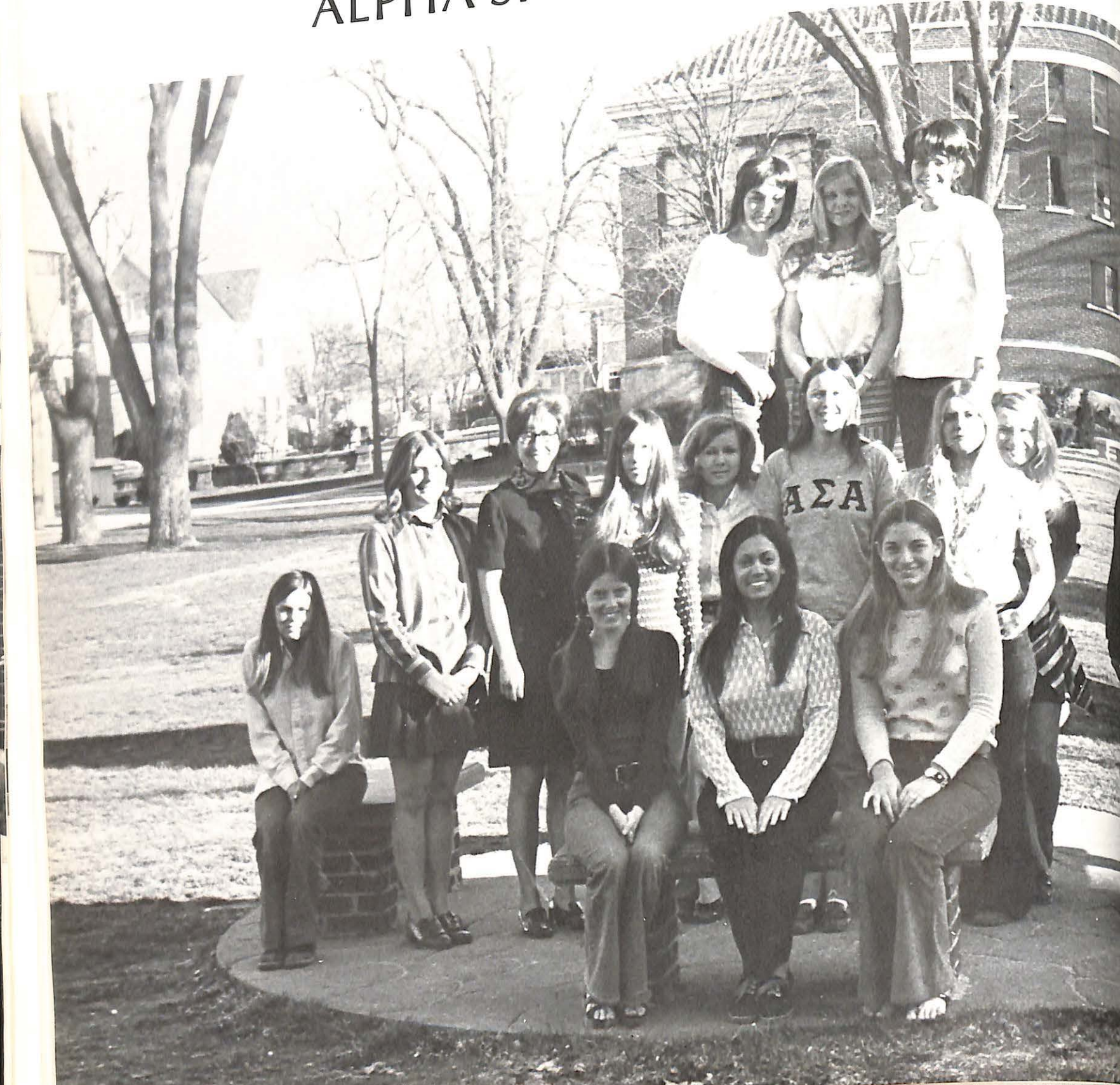

# ALPHA XI DELTA



# DELTA ZETA

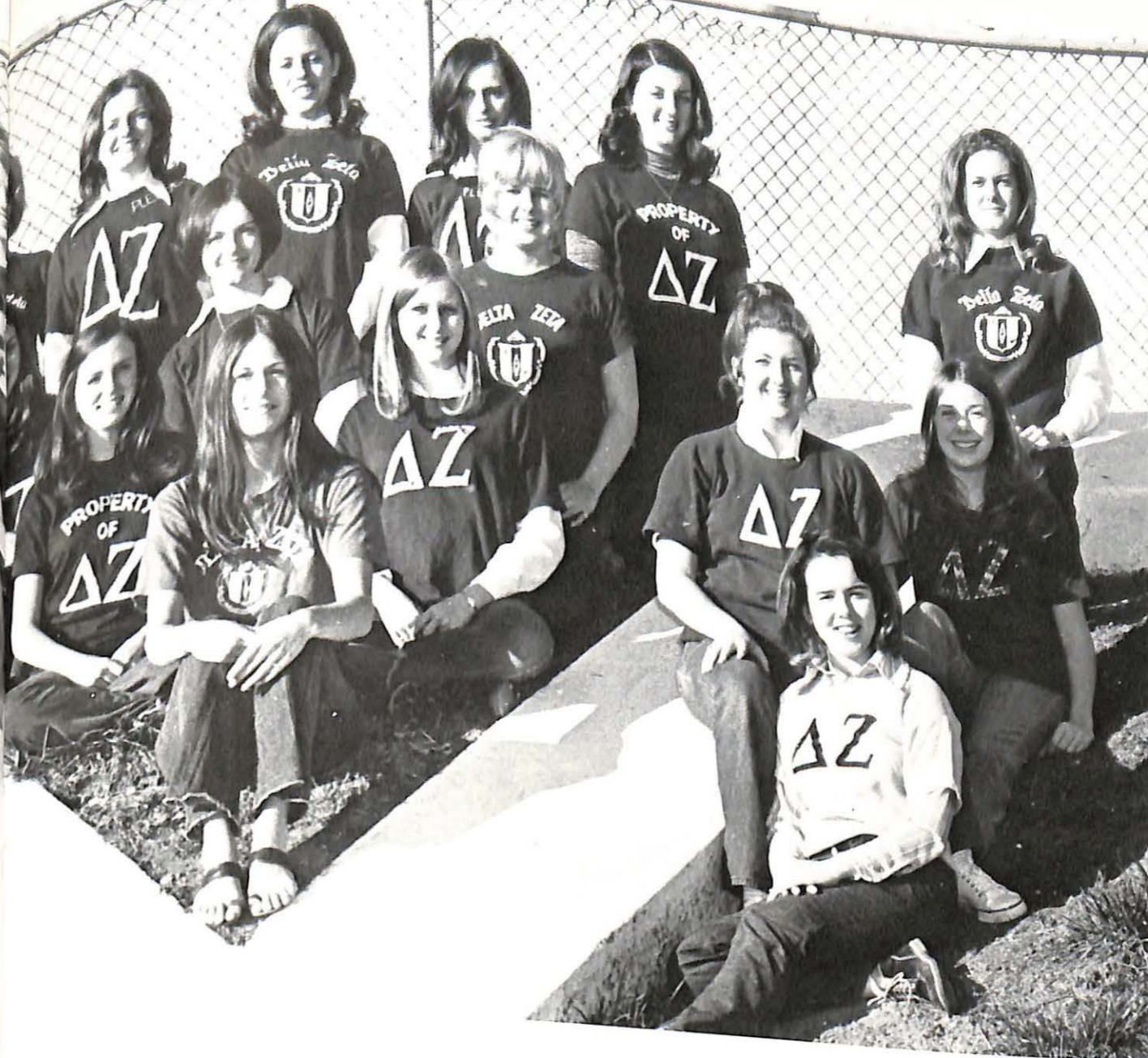



# ALPHA SIGMA PHI





SIGMA NU



TAU  
KAPPA  
EPSILON

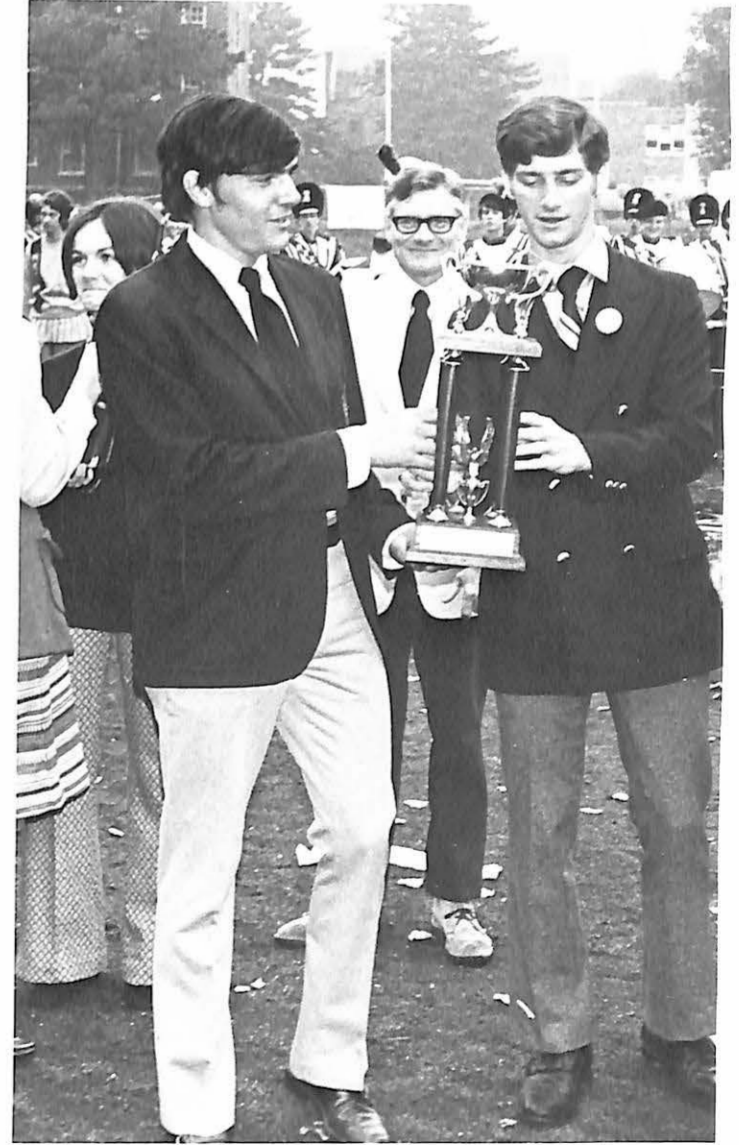
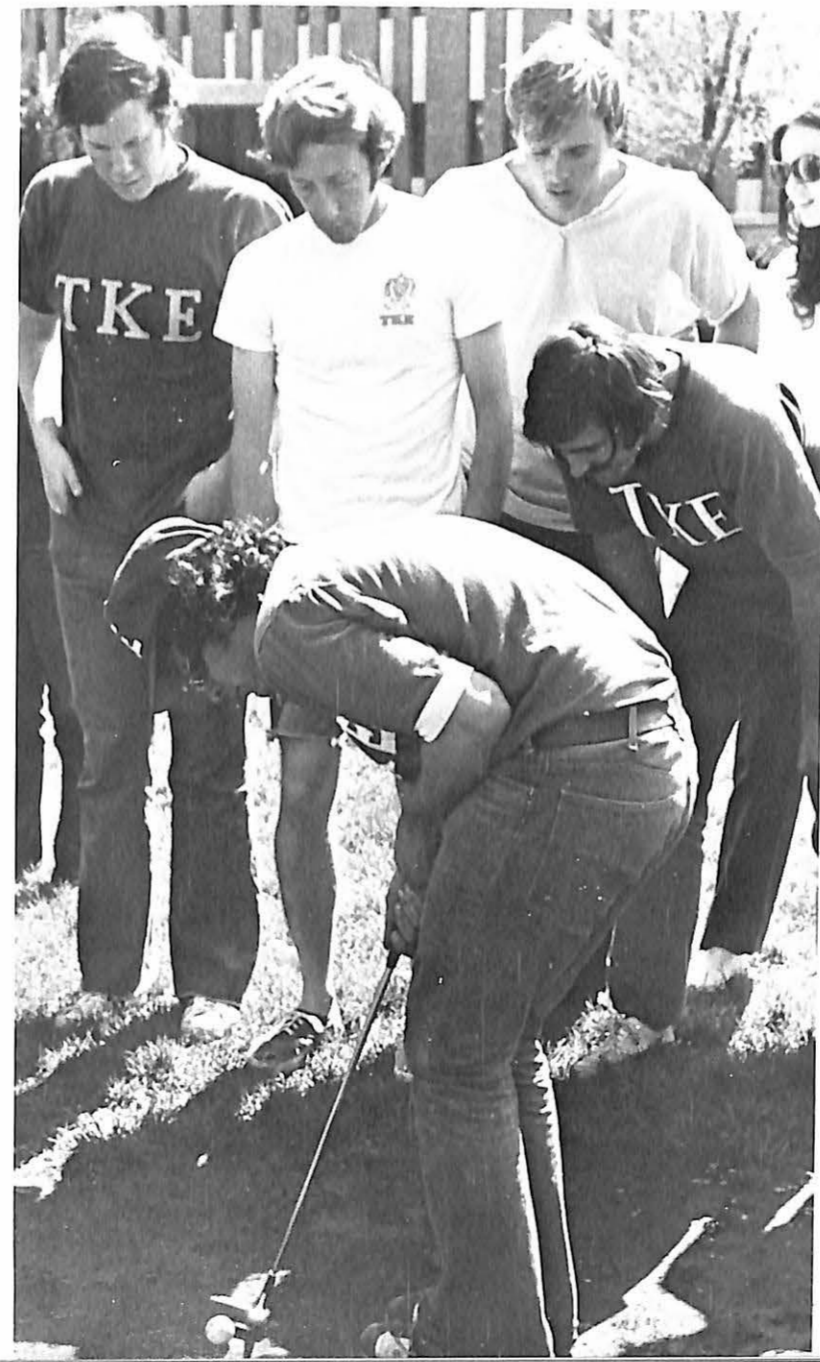
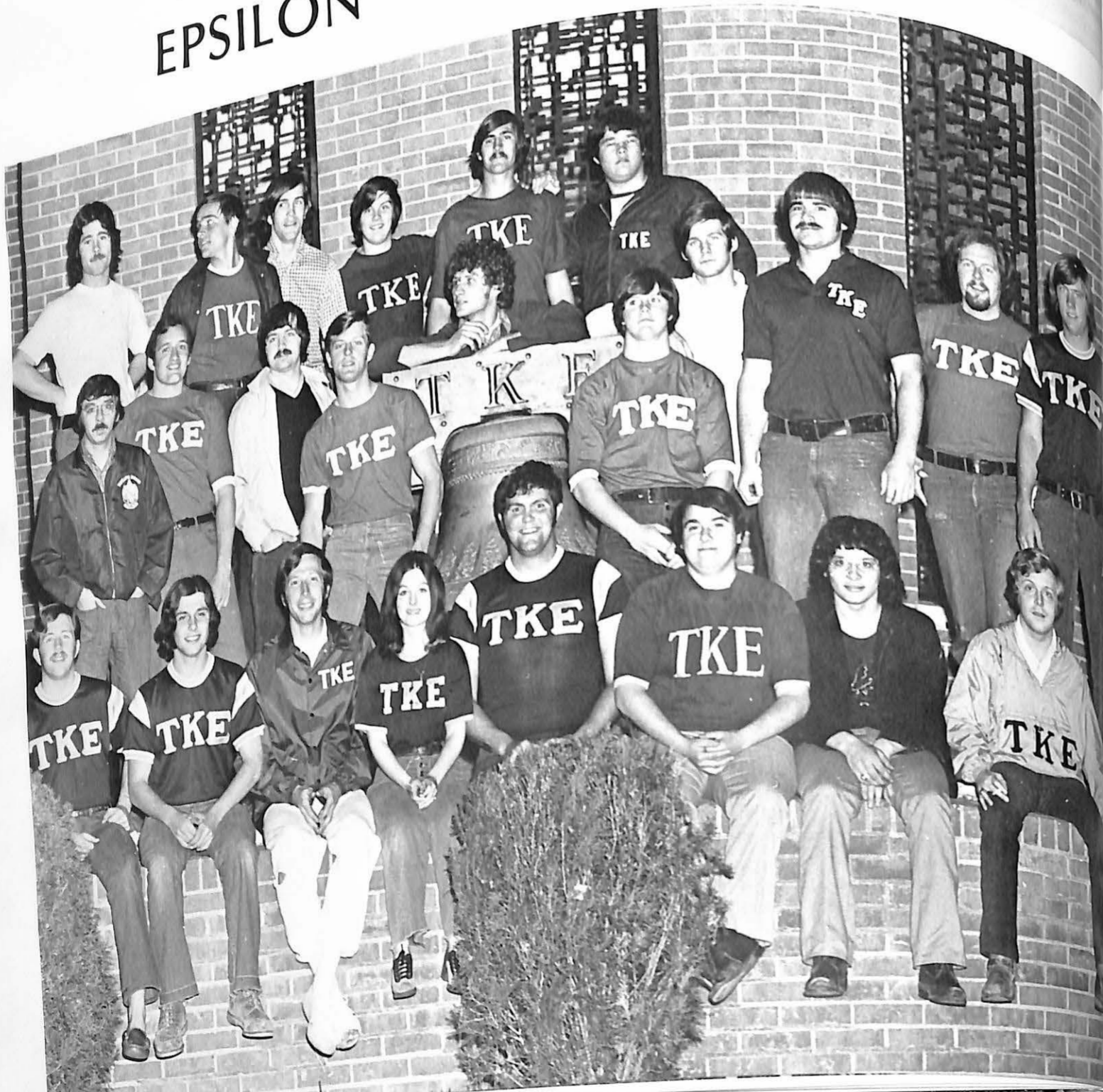



**ALPHA PSI OMEGA**  
National Service Fraternity



**GAMMA  
SIGMA SIGMA**



# Honorary

## Sigma Zeta

Mathematics Honorary



Left to right: B. Mathews, P. Mayer, B. Davis, D. Corley, D. Elliot, R. Ford, M. Mayer, Mr. Dautenhahn, Mr. Leslie.

## Sigma Delta

English Honorary



Left to right: R. Cameron, R. Wade, D. England, Mr. McCallum, T. Thornburg, S. Shouse, C. Kuehn.

# Fraternities

## Beta Beta Beta

Biology Honorary



Left: D. England, S. Hamilton, B. Kirby, J. Kelly, S. Mid-delkamp, B. Wilson, J. Mauro, P. Sauer, J. Tate, R. Mershon, M. Neale, J. Mauretto, D. Robinson, Mr. Kepner, A. Wilson, B. Ennis.





## ALPHA SIGMA PHI LITTLE SISTERS

FIRST ROW: C. Crum, P. Seibert, M. Reaves, N. Grosse, S. Shouse; SECOND ROW: J. Schlimpert, E. Brandenberger, S. Bangs, N. Summerville, B. Kirby, M. Bates, S. Hollister, J. Roberson, J. Downing; THIRD ROW: C. Kuehn, M. Kelpe, S. Middelkamp, N. Thompson, S. Phillipe, A. Backus, H. French, K. House.

## PI DELTA EPSILON National Collegiate Journalism Honorary Fraternity

B. Hanson, J. Gibiliscoe, Mrs. Luzader, N. Kelly, T. Garttmeyer.



## Women's Day Tea



## Cap and Gown

Two new names were added to the Women's Hall of Fame during the Women's Day Tea, which is held annually in the spring. Mrs. Margaret McAninch Williams became the second honoree, with recognition for her years of service in the teaching profession and her service to her alma mater, Missouri Valley College (top left). Nancy Lehman (top right) was the recipient on the Senior Student Women's Hall of Fame Award. Also, during this celebration, women with junior standing with emphasis in the leadership, scholarship and service shown at Valley, are tapped into the women's honorary society, Cap and Gown. These girls are Neadia Armstrong, Mona Bibb, Karen Fletcher, Terri Garttmeyer, Rebecca Kirby, Cathy Kuehn, Lorraine Miller, Melinda Neale, Valerie Peel, Pam Seibert, Ruthe Vaillancourt, and Linda White. Last year's members were Jan Boegeman, Ruth Bowie, Nancy Kelly, Nancy Lehman, Lorna Nimmons, Debra Overton, Jo Thomas, and Ginger Tobin.

# Vesper Choir



Left to right: 3rd ROW: Mr. King, K. Edwards, E. Thomas, R. Daniels, D. Kuhl, D. Nemeth, T. Roth, D. King, D. Simonton, J. Bibb, C. Bickerstaff, J. Austin, H. Wayman, B. Fitzpatrick. 2nd ROW: M. Vesser, C. Quick, J. Cotton, S. Erickson, J. Schlimpert, S. Greene, S. Swisher, Miss Sutton. 1st ROW: C. King, B. Ireland, B. Fowler, S. Bryant, B. Dorsey, P. Seibert, D. Mawson, Y. Lafser.



# Band



Right: Mr. Polson. Opposite page, right, left to right: 3rd ROW: H. Wayman, B. Hamer, M. Nemeth, J. Paxton. 2nd ROW: J. Barker, G. Ehrhardt, J. Kiser, G. Keese, D. Staley, D. Bextermueller. 1st ROW: D. Paolo, R. Vaillancourt, K. House, L. Hostetter.

# Reader's Theater



# KNOS



Left to right, 3rd ROW: D. Nemeth, B. Hogan, D. Wood, K. Edwards, A. Criswell, J. Bibb, E. Gonzalez, D. Bremer, L. Pollard, C. Jewell, D. Simonton, S. Budnick. 2nd ROW: M. Nemeth, S. Lewis,

D. Johnson, P. Bell, B. Dorsey, E. Dyer, B. Schindler, B. Fairweather, S. Erickson, J. LaMar. 1st ROW: G. Bull, J. Reser, M. Salaway, C. Clement, M. Childers, E. Melton, Mr. Polson.



Left to right: T. Bowdler, G. Brown, M. Nemeth, D. Worflar, J. Paxton.

# The People Behind the Plays

## Alpha Psi Omega

Below, left to right: 2nd ROW: Mr. Sutton, D. Bextermueller, S. Middeldkamp, T. Bowdler, J. Cannizaro, G. Merrill, K. Edwards, K. Carruth. 1st ROW: K. House, B. McCoy, J. Teegarden, M. Nemeth, M. Reaves, B. Langston, S. Phillippi. Above, left to right: T. Bowdler, B. McCoy, J. Teegarden, K. Carruth, B. Langston, M. Nemeth, Mr. Sutton.



## Valley Players

## Star Spangled Girl Summer Tree JB



# Humanics



Above, left to right: J. Bohon, B. White, B. Buzzard, D. Lynch, E. Gonzalez, Dr. Halstead, P. Langston, J. Anderson, Dr. Bayliss, C. Bickerstaff, B. Hansen, Mr. Pope. 2nd ROW, T. Trant, N. Montgomery, R. Rodriguez, S. Hollister, M. Childers, J. Schmit, B. Schindler, D. Simpson, D. Corti. Below; left to right: B. Schindler, T. Trant, E. Gonzalez, J. Anderson.



AAUP



College  
Center  
Council



Various organizations, such as those pictured above, are vital to the interests of both faculty and student. The activities range from presenting concerts for the enjoyment of all to the presentation of the Black Culture during Valley's annual Soul Week. Active participation in the programs provided by these organizations is equally as important as active membership participation.

Interrobang



BSU



Music  
Club





## Student Senate

## V-Club

Valley's sportsmen join in a common organization called the V-Club. Requirements for letters must be fulfilled for each individual sport before the letterman is permitted to join. The present members are B. Parent, J. Roskelley, T. Trotta, B. Wilson, D. Windt, E. Ostervich, B. Browett, S. Lucito, B. Ennis, D. Bremer, P. Willard, S. Rice, C. King, R. Jeans, R. Mankemeyer, P. Sauer, S. Traxler, B. Schuchardt, R. Jaworowicz, M. Wojcik, B. Buffa, B. Reiniger, P. Erndl, D. Wallace, M. Riggs, T. Wheaton, W. Crawford, D. Kratzer, C. Porter, D. Cunningham, and Coach Gibler, their sponsor.



The student governing body is the Student Senate. At top, Pres. Rob Ravenhill is presiding over the meeting. Members are elected once a year by their fellow students and are sworn into their office (center). At the beginning of second semester, a new president is elected, this years is John Gordon (left).



Randy Stevens and Nancy Lehman  
Outstanding Senior Man and Woman



The runner-up candidates are, left, Gail Duckworth and Dennis Robinson and, right, Nancy Kelly and Chuck Tramont.

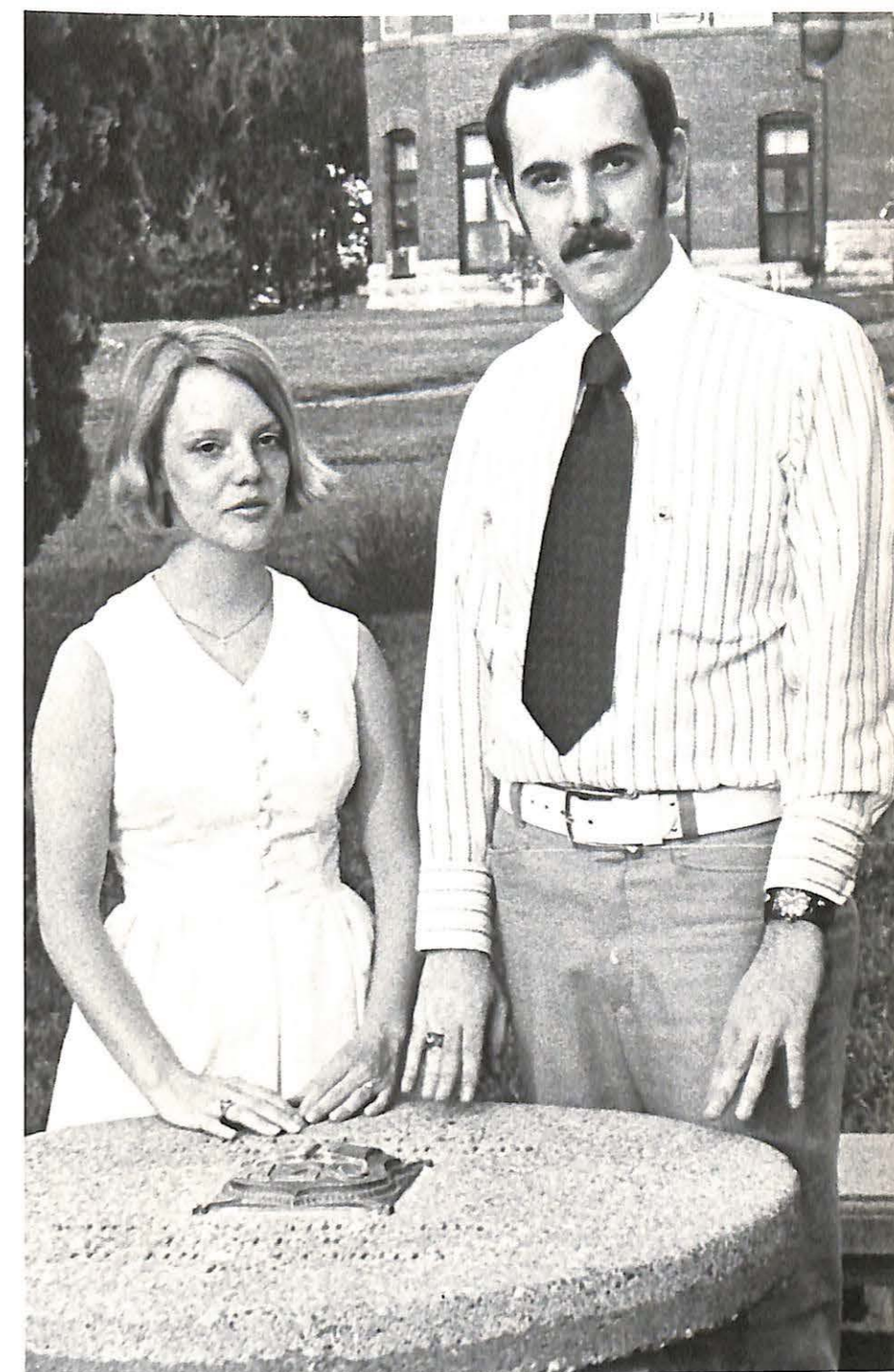



# Who's Who in American Universities and Colleges 1972



Above: Danny Cunningham; Right: Gail Duckworth; Opposite page, above, left to right: Robert Ravenhill, David Brimmer, Karmin Gilbert; Below: Randall Stevens.



Below: Debra Overton; Right: Dennis Robinson. Below left: Robert Rosenberger;  
Below right: Nancy Lehman.

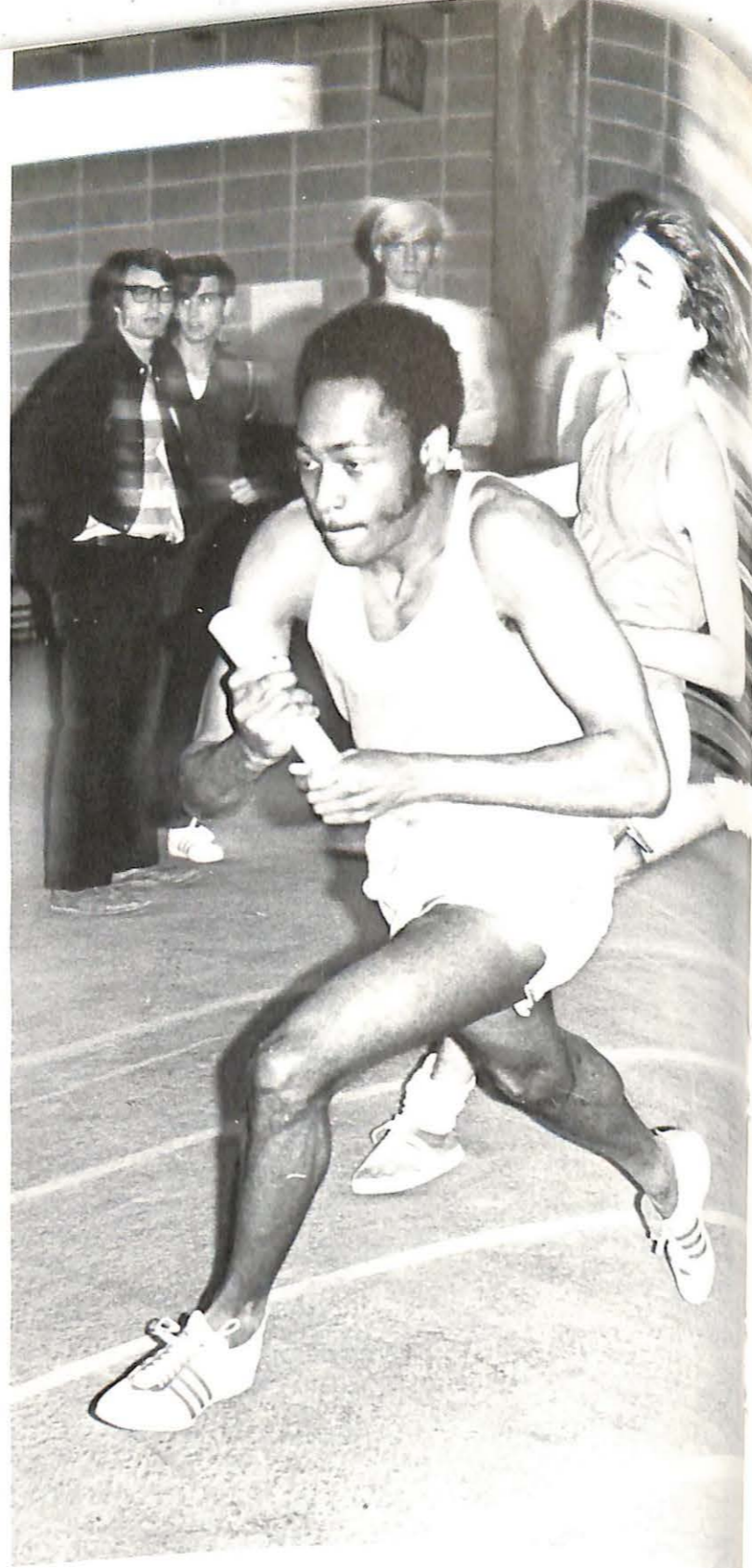
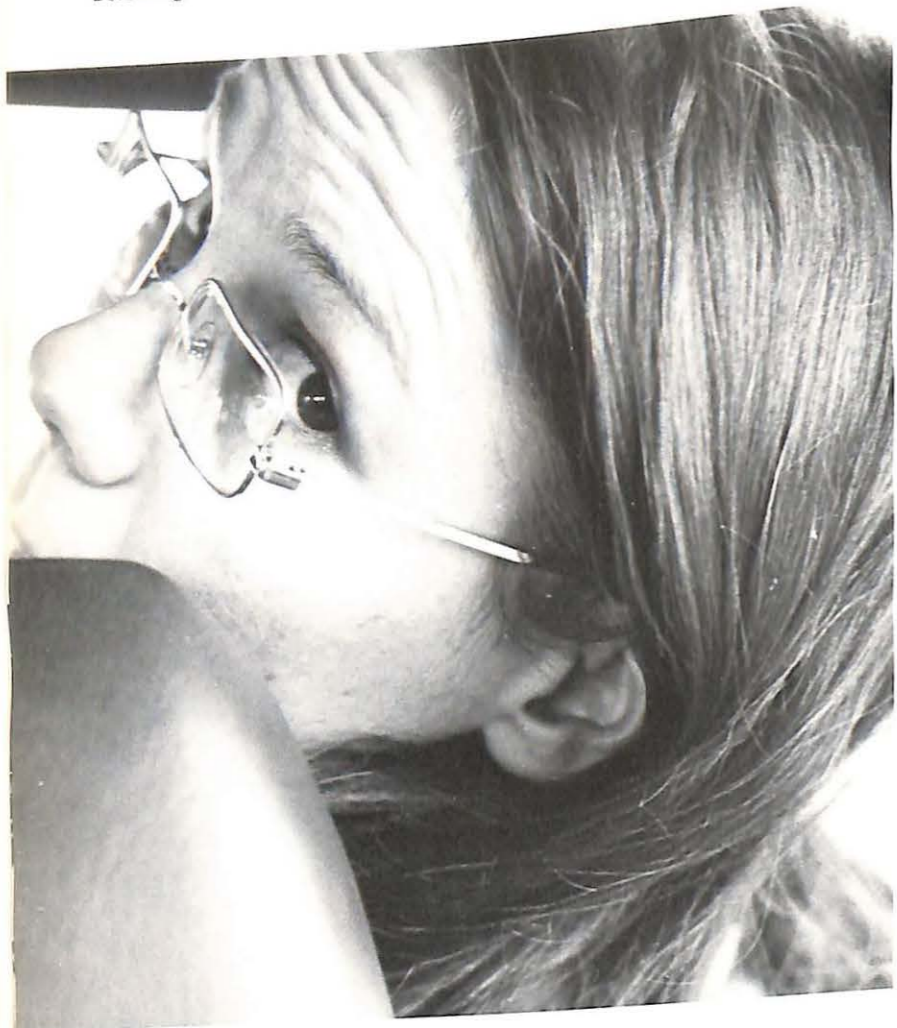

# Seniors Honored for Outstanding Contributions to Mo Valley

Left: William Browett; Below, Danial Kratzer. Far below left: Nancy Kelly, Anthony Roth, Charles Tramont.

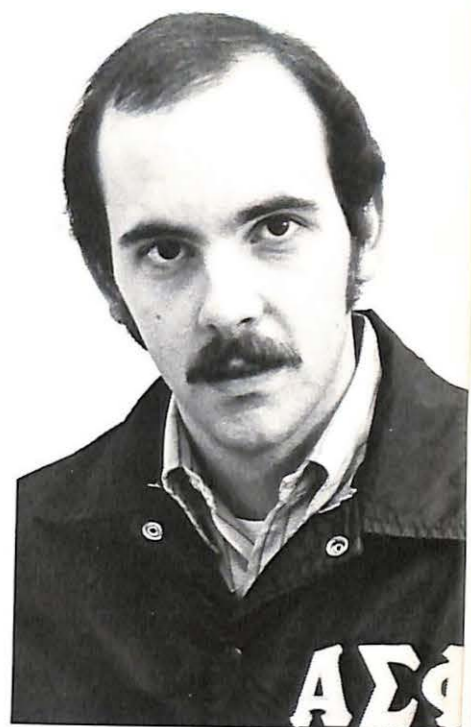
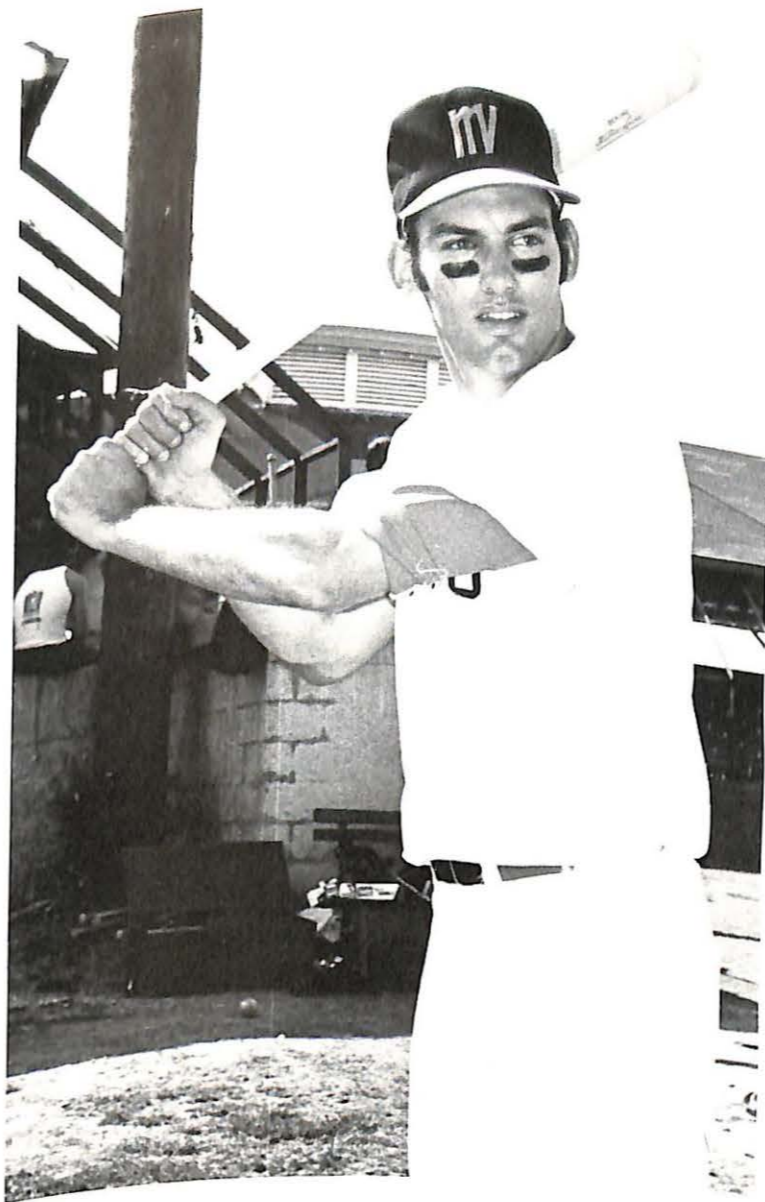

# Such Good Friends . . . '72 Seniors

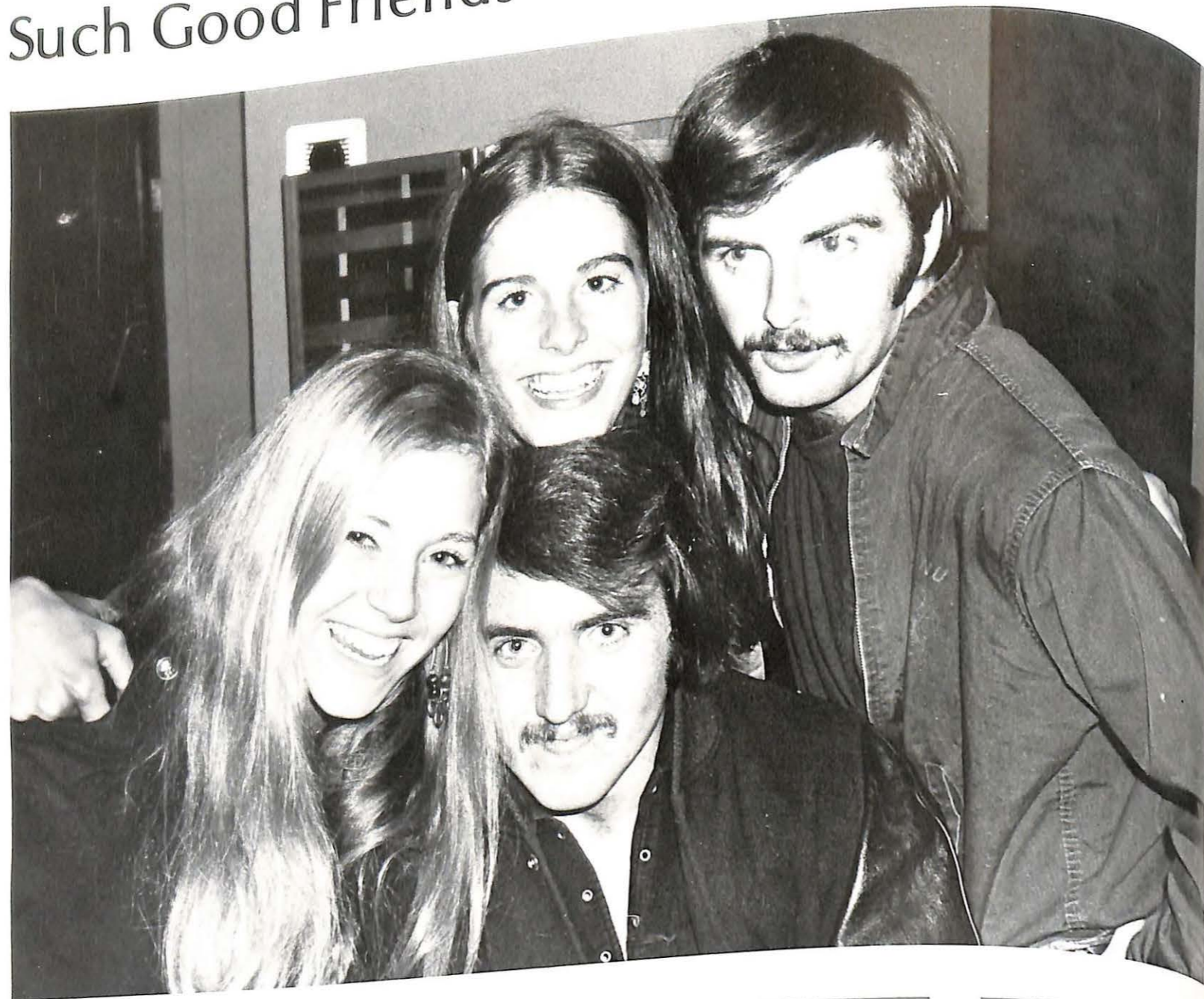

Mary Beth Bates  
Elementary Education



Beth Bishop  
Art Education



Kerry Bittenbender  
Psychology



Janis Boegeman  
Physical Education



Donald Bolin  
Economics



Ruth Bowie  
Physical Education



Mervin Box  
Human Relations



David Bremer  
Mathematics



Len Alexander  
Economics



Larry Arlan  
Speech and Drama



John Bajzatt  
Mathematics



Alexander Balazik  
Physical Education



William Browett  
Physical Education



Robert Brown  
History



Richard Brzuchalski  
Economics



Barbara Butterfield  
Elementary Education

They Aren't Children Anymore



William Buzzard  
Human Relations



Charles Cassity  
Economics



Charlene Charles  
Elementary Education



William Clark  
Business  
Administration



Robert Cook  
Accounting



Don Corley  
Mathematics and  
Economics



Larry Cramer  
Speech



Wayne Crawford  
History



Sharon Dyer  
Art



William Ennis  
Biology



Robert Crowder  
Economics



Dan Cunningham  
Physical Education



Elaine Daehler  
Elementary Education



Gail Duckworth  
Elementary Education



Beverly Ezell  
Elementary Education



Robert Fairweather  
Psychology



Deborah Feemster  
Elementary Education



Linda French  
Secondary Education

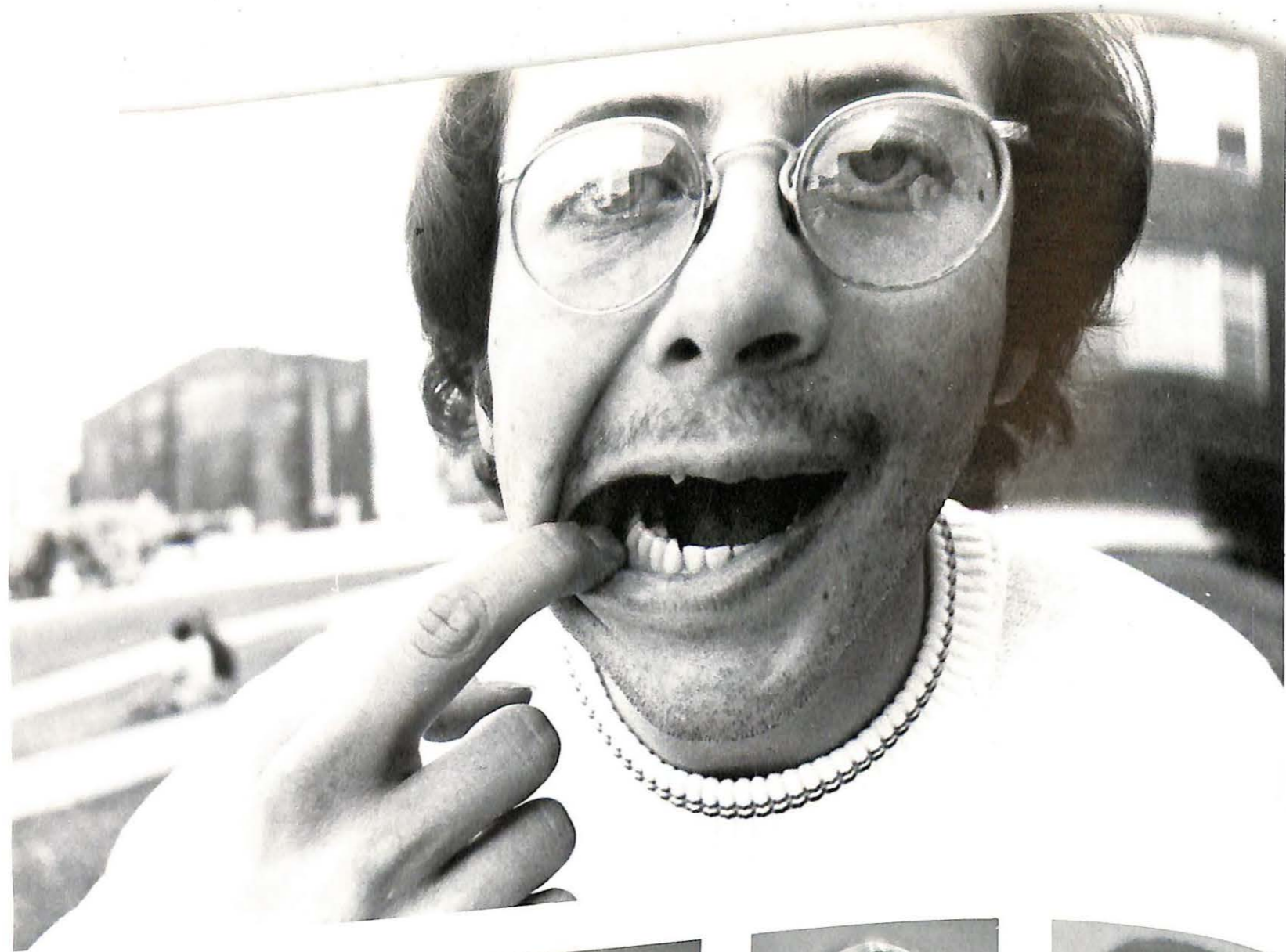

Who Said We Aren't Children Anymore?

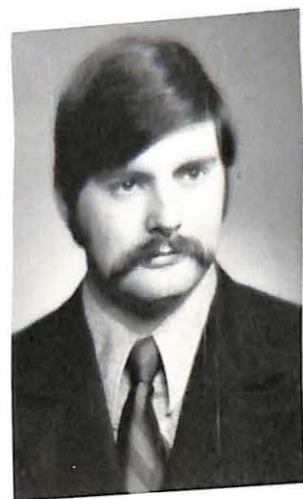

Thomas Fritz  
Psychology



Bruce Gamet  
Economics



Karol Gee  
Psychology



Larry Generally  
Physical Education



Karmen Gilbert  
Biology



Edward Gray  
History



Jacquelyn Guthrey  
English



Sandra Guthrey  
Elementary Education



Brown Hamer  
Speech and Drama



David Harris  
Economics



Virginia Henderson  
Business Education



Lewis Herman  
Economics



Larry Hieronymous  
Physical Education



William Hogan  
Business Administration



Robert Hogan  
Human Relations



Harold House  
History



Susan Howard  
Psychology



Jacki Huber  
Chemistry and Mathematics



Patsy Hutchenson  
Physical Education

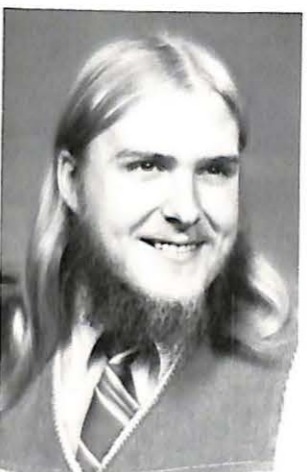

Charles Jacklitch  
Psychology



Cathie Jeffries  
Business Education



George Johnson  
Human Relations



Tim Kaczmarzki  
Speech



Jerry Kays  
Economic



Patsy Lybarger  
Education



Richard McQuiston  
Psychology



George Kellog  
History



Nancy Kelly  
English



Craig King  
Physical Education



Nancy Lehman  
Psychology



Paul Maher  
Mathematics



Richard Mankameyer  
Physical Education

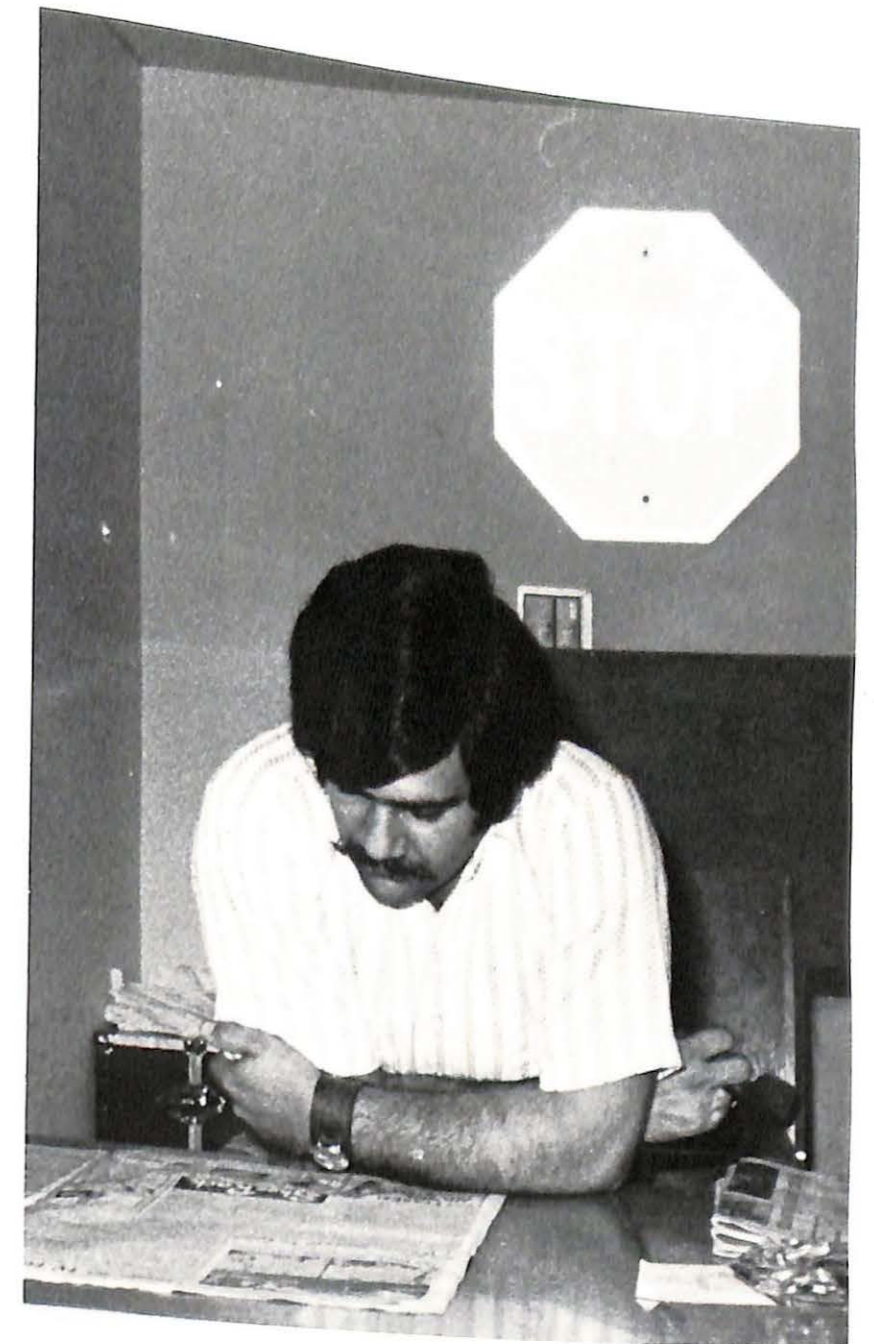

Richard Lockett  
Economics



James Lottes  
Economics



Michael Love  
Economics



David Lowe  
Speech



Gerald Mansfield  
Physical Education



Robert Matthews  
Chemistry and  
Mathematics



Pamela Maynard  
Psychology



Harriett Mings  
Elementary Education



Jo Anne Monteil  
Elementary Education



Paulette Monteil  
Secondary Education



Robert Montgomery  
Physical Education



Debra Overton  
Sociology



Patricia Needham  
Elementary Education



Henrietta Nemitoff  
Nursing



Jana Nichols  
Education



John Nichols  
Mathematics

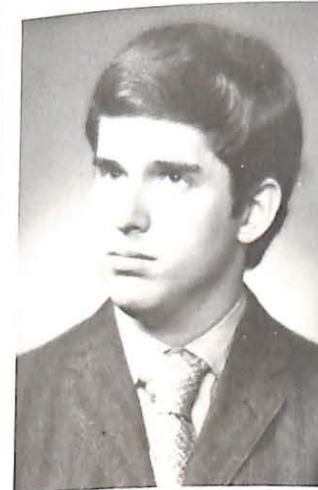

Abner Phares  
Political Science



Lloyd Purdy  
Social Science



Candace Quick  
Music Education



Steve Rasa  
Economics



Frank Nolan  
Human Relations

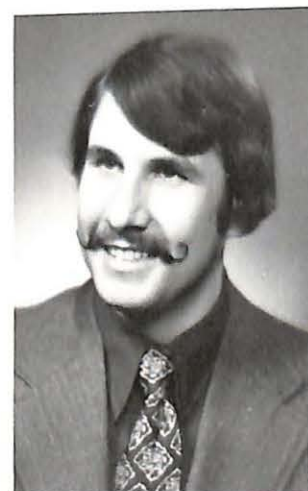

Terry O'Hara  
Economics



Richard Olchvary  
Economics



Edward Ostervich  
Social Science



Stephen Rice  
Physical Education



Clarence Robinson  
Human Relations



Dennis Robinson  
Biology

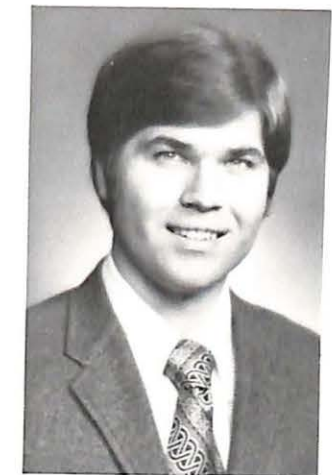

Robert Rosenberger  
Human Relations



James Roskelley  
Physical Education



Anthony Roth  
Human Relations



James Ruff  
Biology

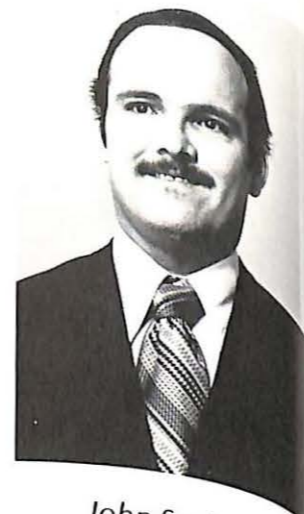

John Seeley  
Human Relations



Lydia Jo Thomas  
Elementary Education



Ginger Tobin  
Elementary Education



Jerry Singer  
History



Doug Smith  
Mathematics



Katherine Smith  
Psychology



Paul Smith  
Psychology



Robert Turchin  
Psychology



Richard Valanzola  
Social Science



George Watts  
Economics



Samuel Whisenant  
Biology



Eric Stafford  
Psychology



Randall Stevens  
Religion



Beverly Stubblefield  
Elementary Education



Janelle Teegarden  
Speech



William White  
Human Relations



Lennie Whitehead  
Psychology



Ann Williams  
English



Arthur Wilson

HAPPENINGS



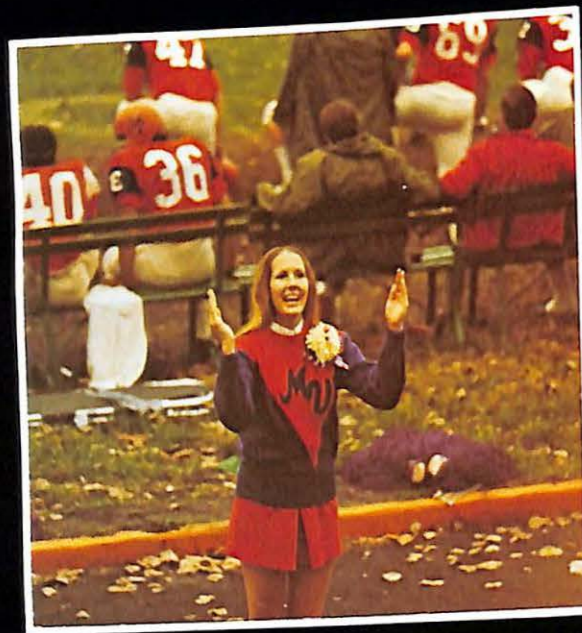
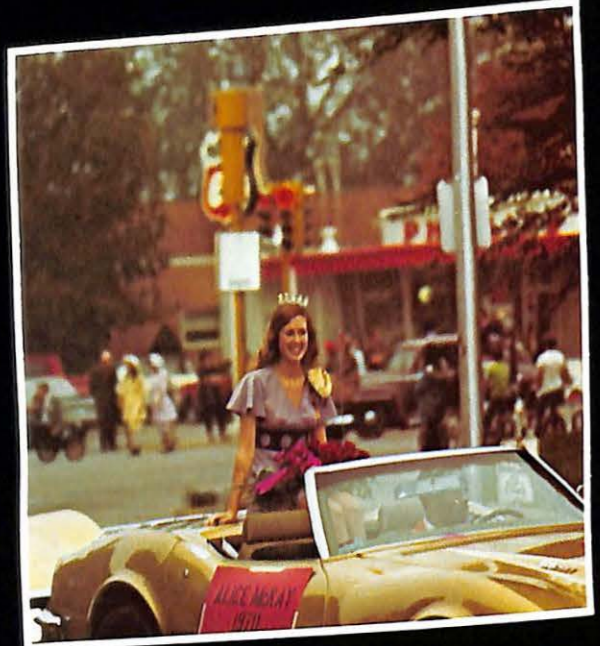
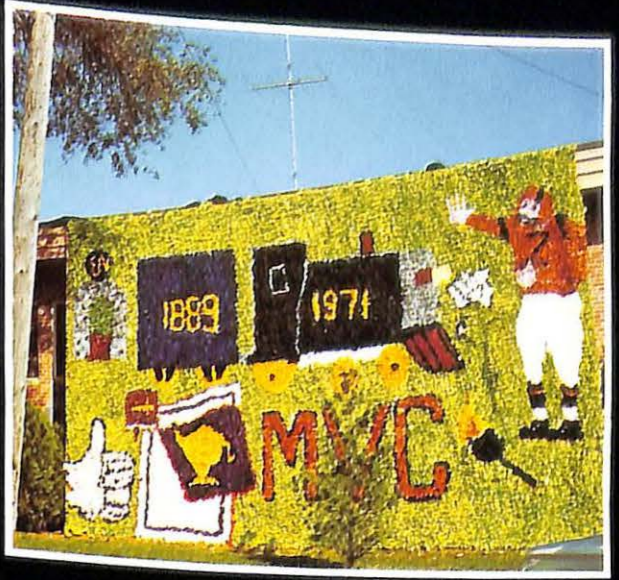
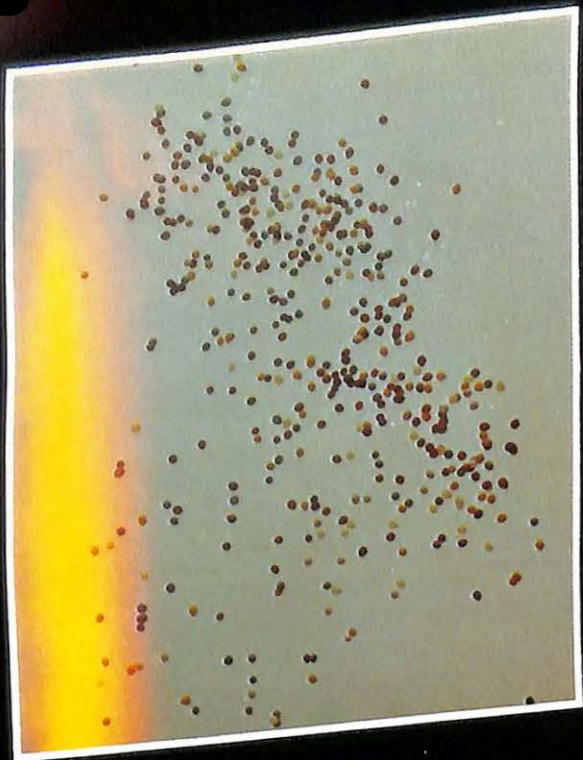

The Kickoff Banquet Thursday night commenced Homecoming '71 activities. Valley students Judy Schlimpert and Jay Paxton provided folk-song entertainment. That evening, the sound of the *Amboy Dukes* engulfed the campus as they performed in concert in Stewart Chapel.

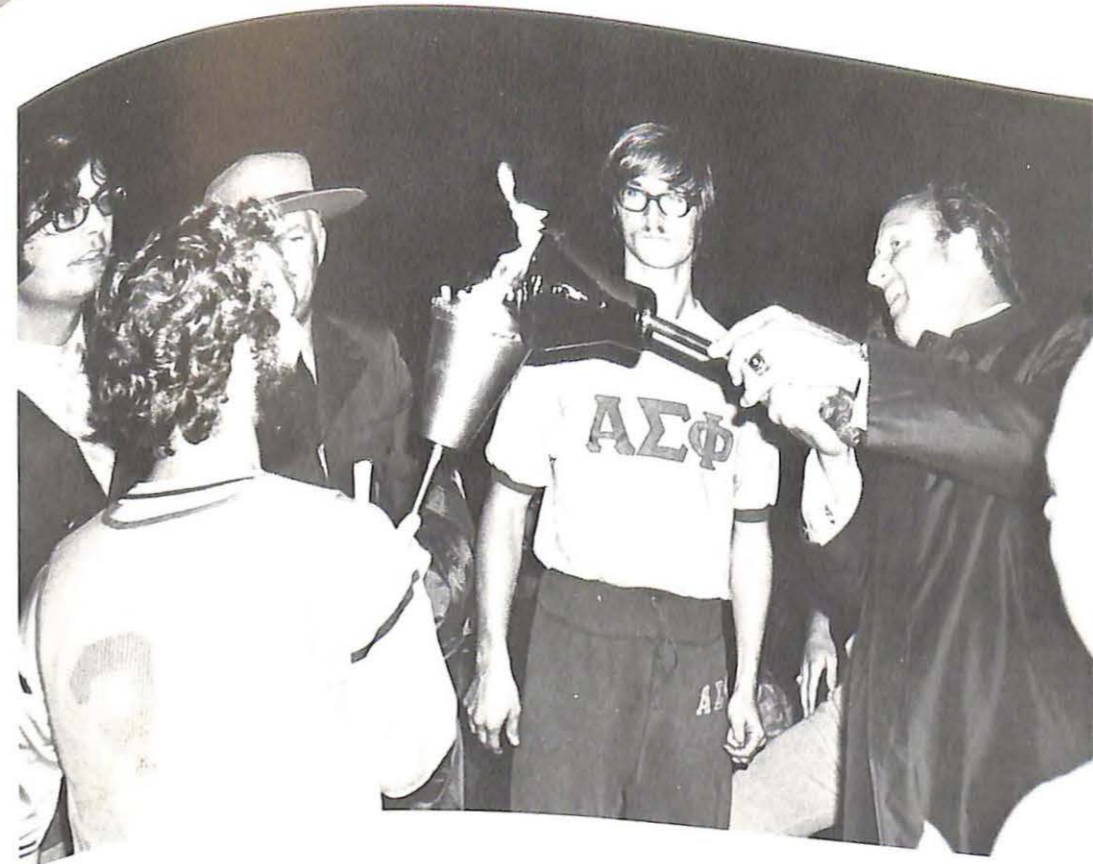
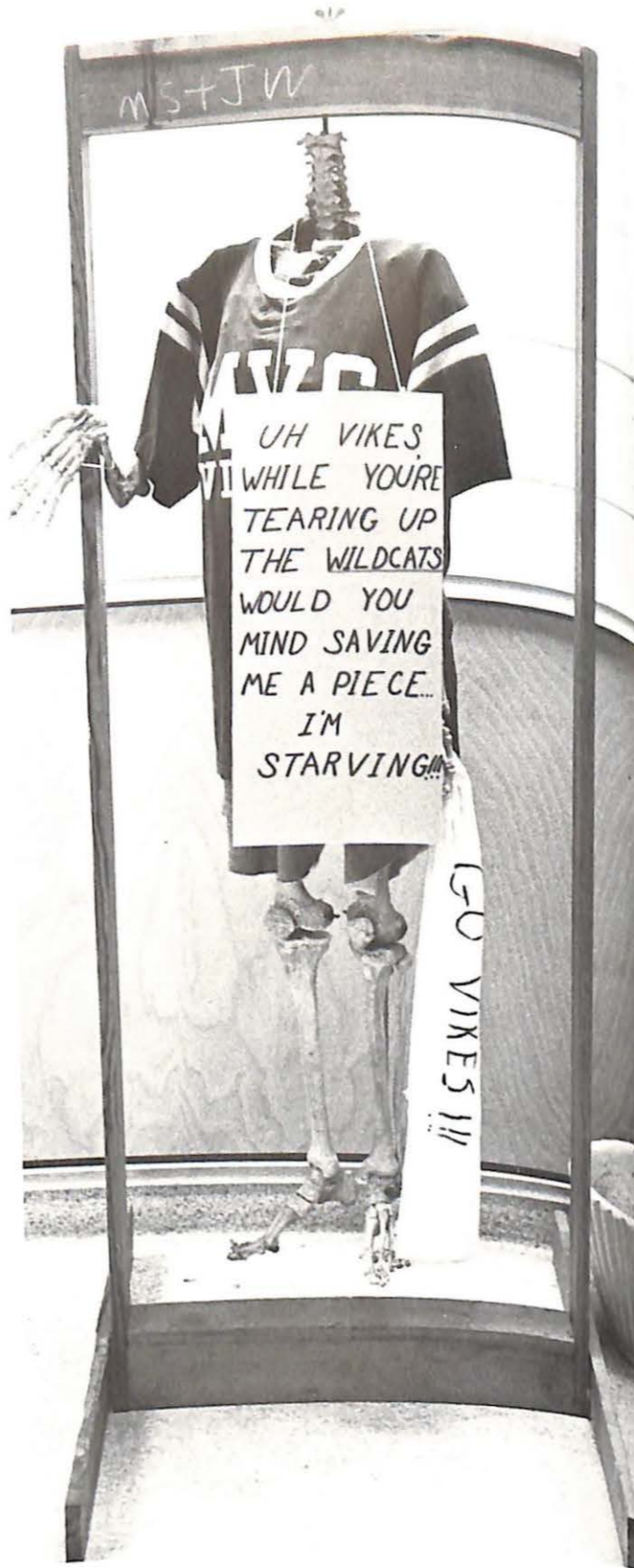
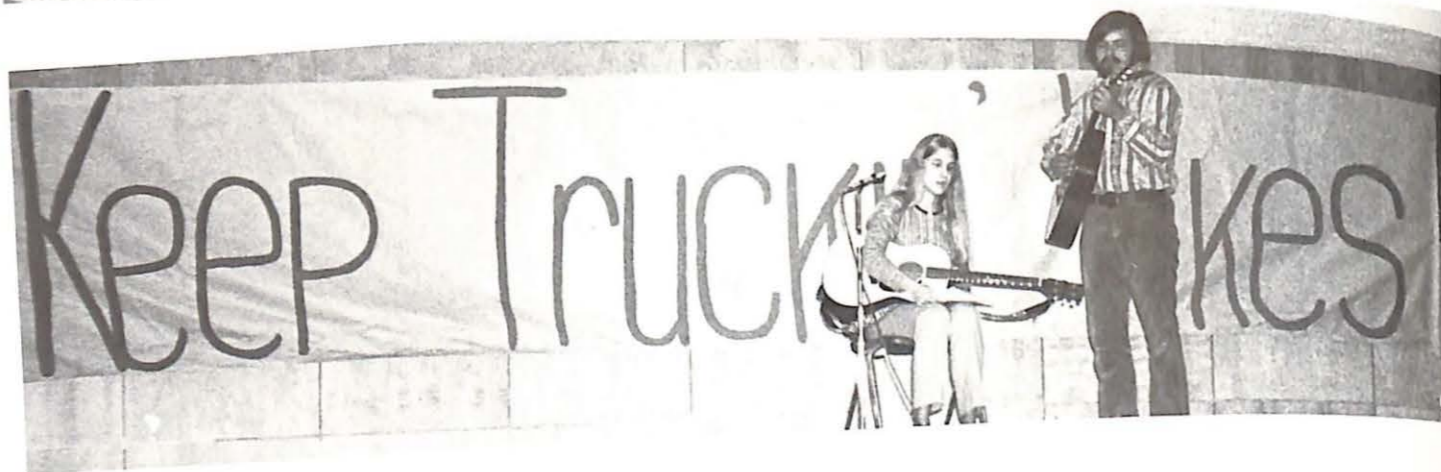
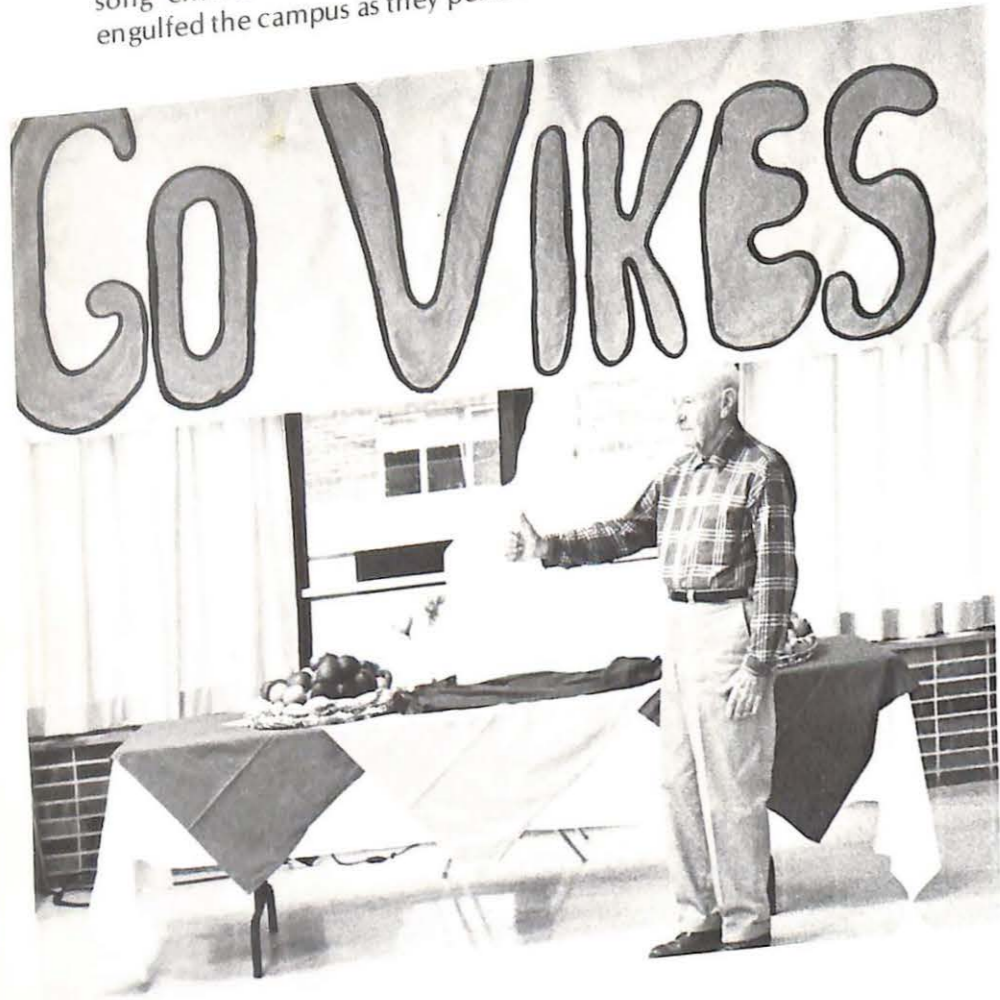

# You've Come A Long Way Vikes

200 mile torch relay  
St. Louis — Marshall



# Baker Burns

Right, Dr. Leagen receives the torch from the Viking to light the '72 Bonfire, the Homecoming project of the Freshman class.



# Vikes Build Spirit

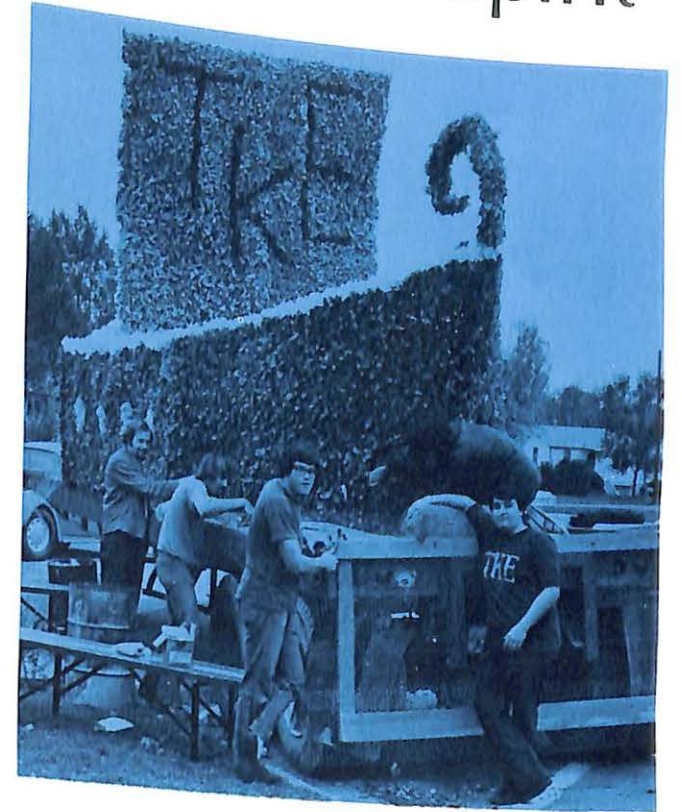



Saturday morning, Homecoming Queen, Becky Kirby, rode in the parade, as did candidates Jo Thomas, far right, and Nancy Burdick, right.

Becky Kirby is a junior from St. Louis majoring in Biology and Chemistry. She has been captain of the cheerleaders for three years, and is a member of Beta Beta Beta, a national biology honorary, Sigma Zeta, a national science honorary, and Pi Delta Epsilon, a national journalism honorary. Becky also serves as the Associate Editor of the '72 Sabiduria. Jo Thomas is a senior from Mexico, Missouri majoring in elementary education. Jo is a member of Cap and Gown, the senior women's honorary, and Delta Zeta social sorority. Nancy Burdick is a junior from Dunellen, New Jersey majoring in elementary education. Nancy is a member Mac Donald Hall Dorm Council and the Student Affairs Committee.



House Decorations demonstrate spirit.



# '71 Homecoming Awards



Above, Dewy Buck, fullback, was awarded the Ted Chittwood Award as outstanding player in the Homecoming Game against Baker. Above right, Dr. Thompkins presented John Ashford with the H. Roe Bartel Award for the individual who contributed to Homecoming in an outstanding way. Middle right, Lou Herman and Bill Ennis accept the Group H. Roe Bartel Award on behalf of the Torch Runners for their spirited participation. Right, S. Boon Gregg and J. Bourne Mitchell, to whom the '71 Homecoming was dedicated. It is in the honor of these two men that Gregg-Mitchell Field is named.



until next year . . .



# Excelsior Springs Mineral Bowl — December 4



Bonfire and Torch Relay Incite Spirit



## Vike Excitement Bonfire, Relay and Bowl Game

December 4 was the date, Excelsior Springs was the place for the annual Mineral Water Bowl. Missouri Valley Vikings and Bethany College Swedes competed well: the game was tied from the last of the second quarter until the last six seconds of the game when the Swedes kicked a 13 yard field goal to win the game 17-14.

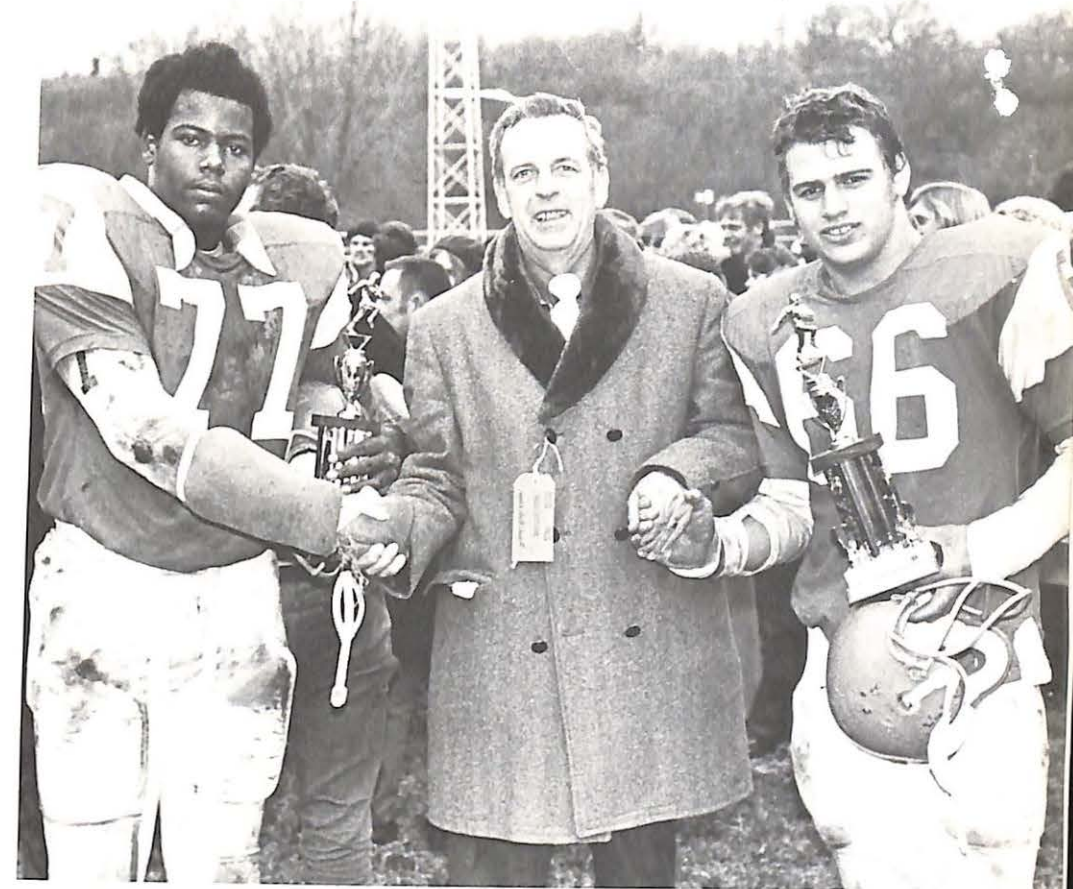

Valley Players  
and  
Alpha Psi Omega

present  
Neil Simon's Comedy

# The Star Spangled Girl

(in-the-round)  
MacDONALD HALL  
October 26, 27, 28, 29, 1971  
8:00 p.m.

## Fall Drama



## production Was a Sensational Hit

### THE STAR-SPANGLED GIRL

by Neil Simon

This three act comedy was first presented by Saint Subber at the Plymouth Theatre in New York City on December 21, 1966. It was directed by George Axelrod and starred Anthony Perkins, Richard Benjamin, and Connie Stevens.

#### SYNOPSIS OF SCENES

A duplex studio apartment overlooking San Francisco Bay. The apartment serves two functions - an apartment and a place of business in publishing a small protest magazine called FALLOUT.

#### ACT I

Scene 1 It's late afternoon, early summer  
Scene 2 Three days later

10 Minute Intermission

#### ACT II

Scene 1 The next day About 5:00 P.M.  
Scene 2 A few days later

10 Minute Intermission

#### ACT III

The next day Early afternoon

Produced by special arrangement with DRAMATISTS PLAY SERVICE, INC.,  
440 Park Avenue South, New York, 10016

NOTICE The Tuesday evening audience is cordially invited to attend First  
Nights' Party following the performance in the Foyer-Box  
Office Area.

#### CHARACTERS

ANDY HOBART ... Mike Nemeth  
NORMAN CORNELL ... Jay Paxson  
SOPHIE RAUSCHMEYER ... Linda Hostetter





# SUMMERTREE

By Ron Cowen

Presented by  
Valley Players  
and  
Alpha Psi Omega

January 20, 21, 1972  
Stewart Chapel,  
8:00 p.m.

"Powerful Performance . . ."



## SUMMERTREE

by Ron Cowen

Produced by special arrangement with DRAMATISTS PLAY  
SERVICE, INC., 440 Park Avenue South, New York, 10016

### CHARACTERS

YOUNG MAN	..... Jim Kiser
LITTLE BOY	..... Sam Dyer
MOTHER	..... Ruth Vaillancourt
FATHER	..... Tim Kaczmariski
GIRL	..... Karlan House
SOLDIER	..... Gary Merrill

### SYNOPSIS OF STORY

Summertree, a three act play, centers around a young man, who is dying on a battlefield. Through flashbacks in time, glimpses and influences on the life of this young man are seen before and after his military induction.



JB



the Modern Job



# Greek Week . . . When Greeks Go Wild

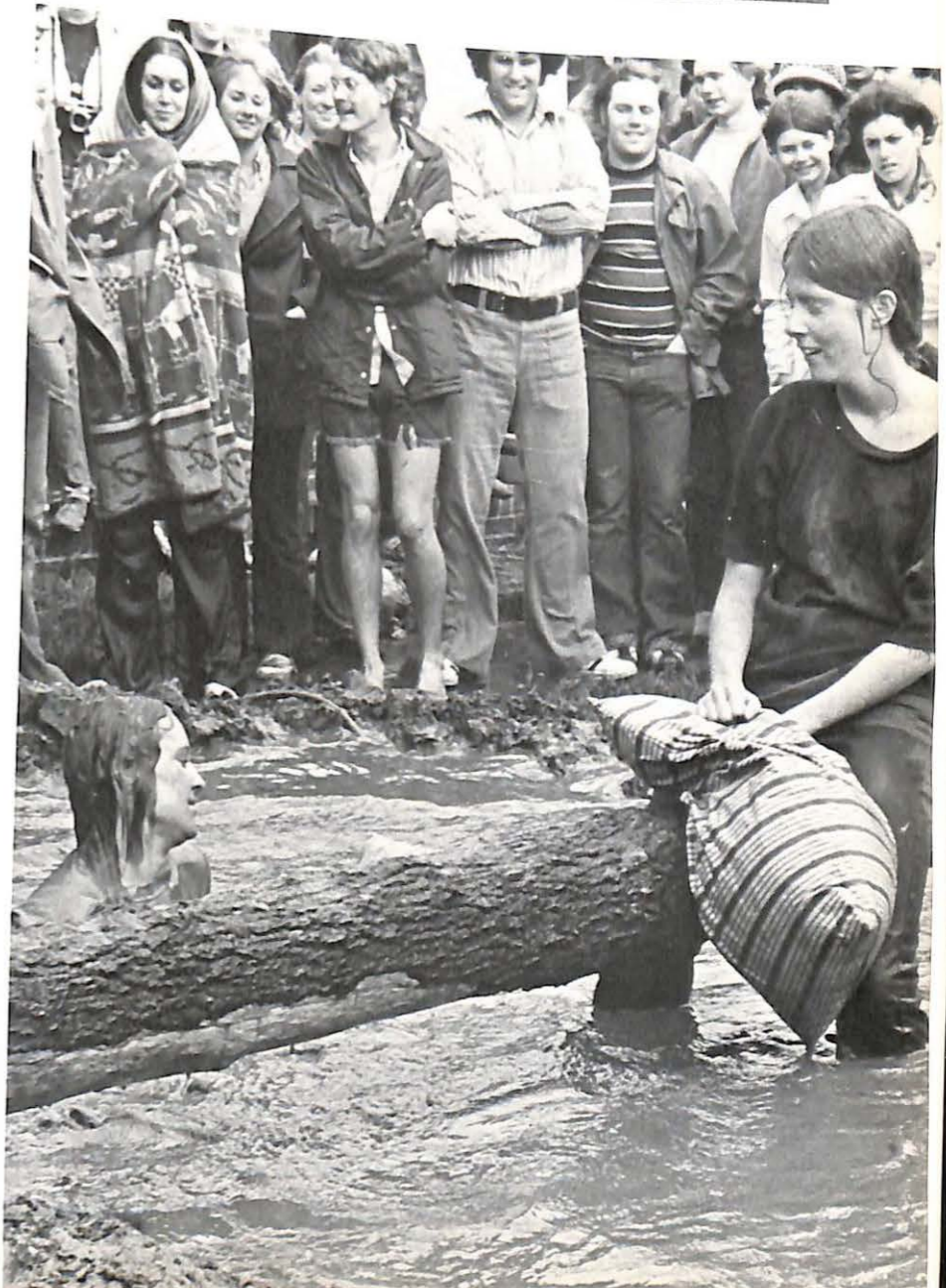
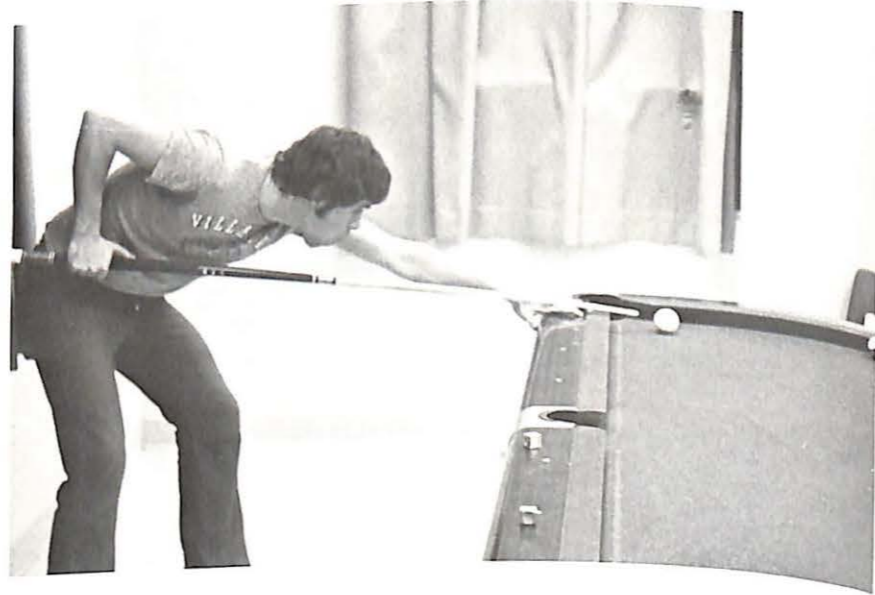

Active Participation  
Was the Key to Success

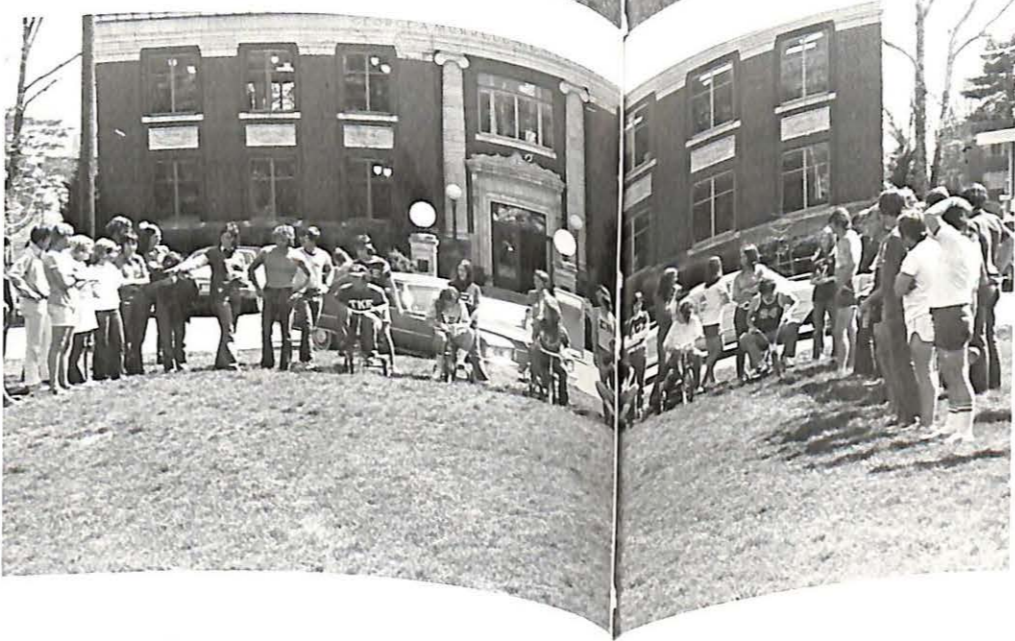



# Kathy Kuehn Crowned May Queen

Jan Boegaman and Sharon Middelkamp, Maids.





# Sunshine Festival May 6-7

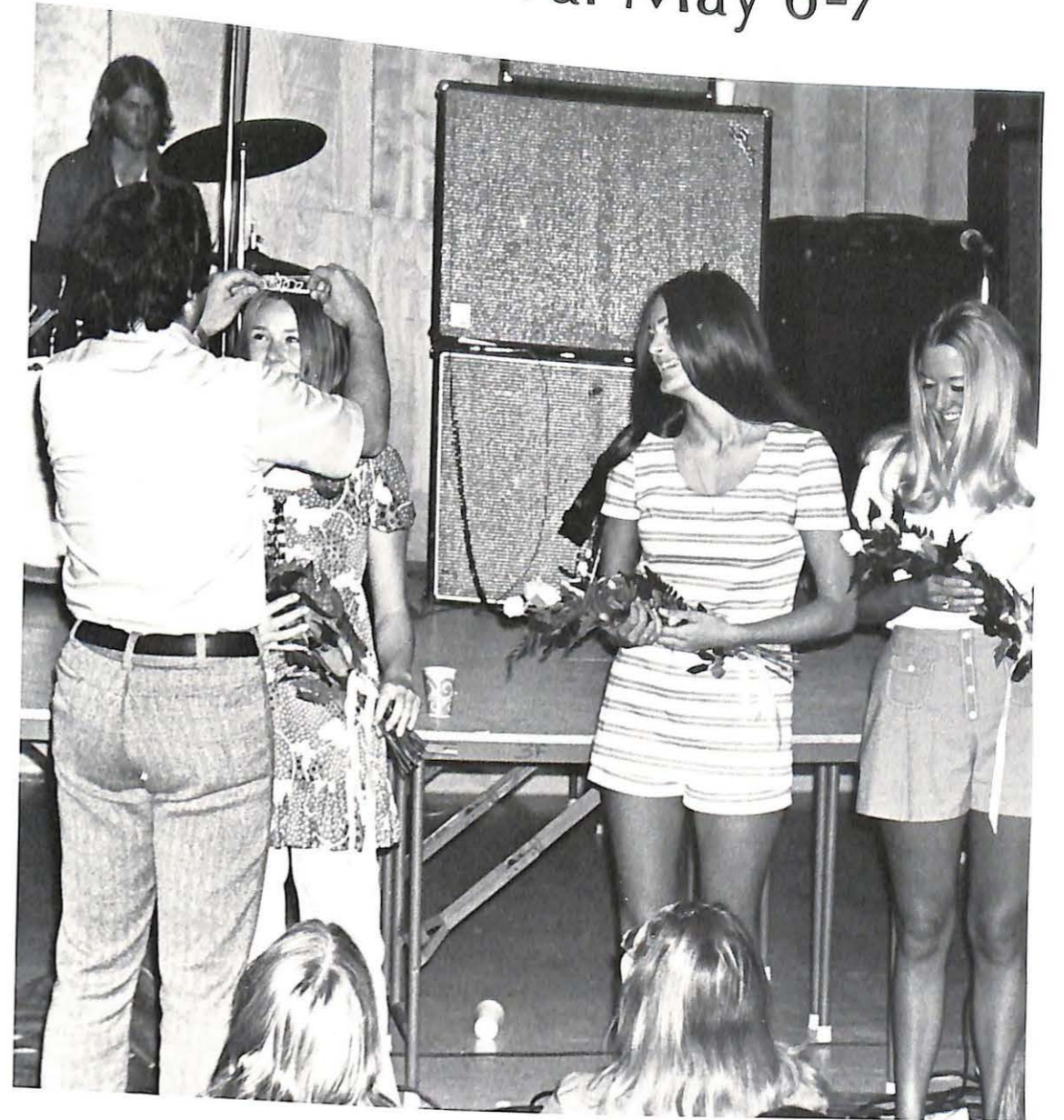

# GRADUATION

An End and  
A Beginning ...

The convocation ceremonies which begin graduation were held in Stewart Chapel. The guest speaker was Rev. Jerry Hilton. Nancy Kelly and Dennis Robinson gave the opening and closing prayers, with Candi Quick singing a spiritual song. Dr. Rabe and President Thompkins also took part in the convocation.

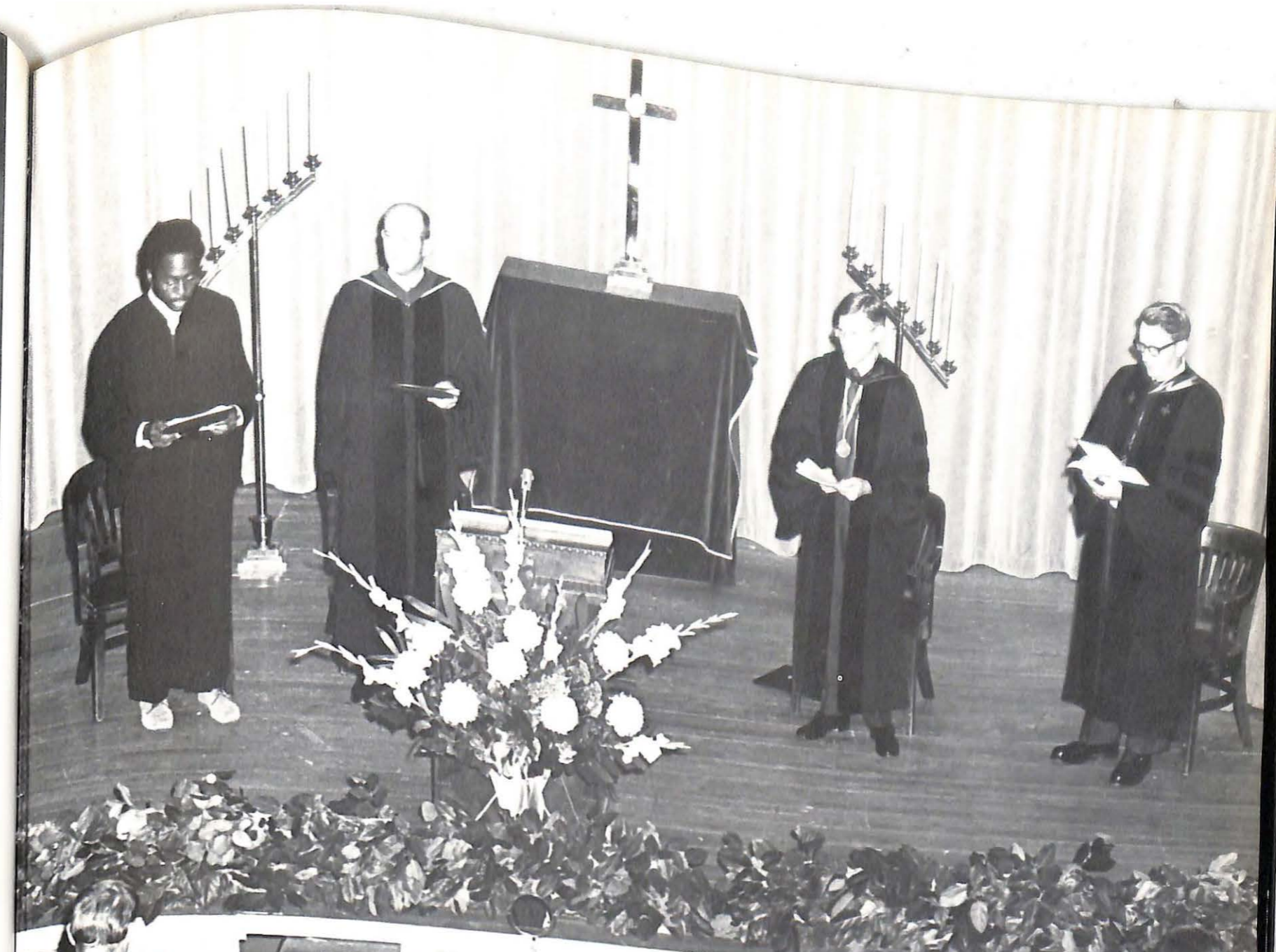

Awaiting the Big Moment !

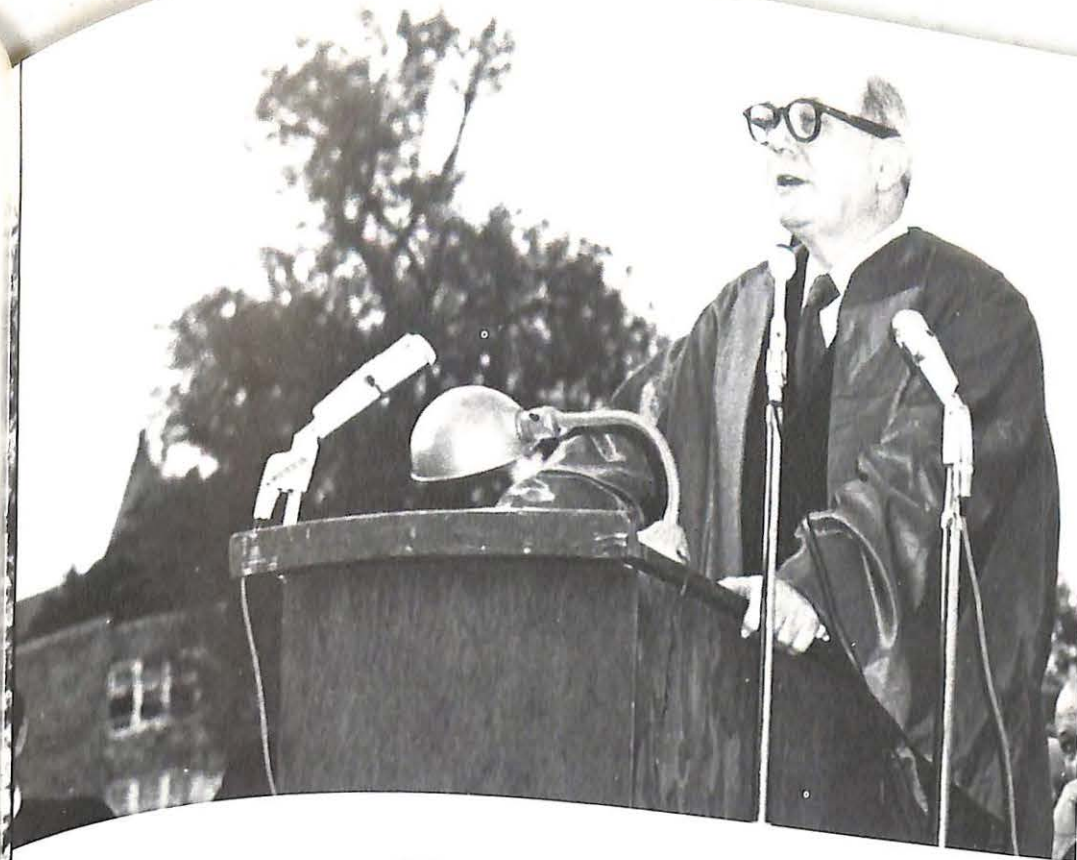

"I'm the Last  
Obstacle Between  
You and Your  
Diploma."



**The Academic Convocation  
Commencement Exercises**

**PROCESSIONAL**

**INVOCATION:**

**ADDRESS:**

**PRESENTATION OF CANDIDATES FOR DEGREES:**

**CONFERRING OF DEGREES:**

**PRESENTATION OF DIPLOMAS:**

**RESPONSE FROM THE SENIOR CLASS:**

**CONFERRING OF HONORARY DEGREES:**

**DOCTOR OF LAWS**  
Dean Rusk, A.B., M.A., LL.D.  
Former United States Secretary of State and  
Professor of International Law,  
School of Law, University of Georgia  
Presented by Eric Coker, Jr., LL.D.,  
Management Consultant,  
Washington, D.C.  
Member, Board of Trustees

**BENEDICTION:**

**RECESSIONAL:**

Clifton D. Gray, Ph.D.

Everett W. Rehkop, M.A.

John R. Gordon

Paul S. Sauer

Rodney W. Tolson, M. Mus. Ed.

Clay E. Marsh, B.S.

**HONORARY DEGREES**

**DOCTOR OF BUSINESS ADMINISTRATION**  
Howard A. Stamper, A.B.  
Chairman of the Board and Chief  
Executive Officer, Bonquet Foods Corporation  
Presented by George R. Lantz, LL.D.  
Retired Partner, Lantz Brothers Bakers,  
St. Louis, Missouri  
Member, Board of Trustees

William E. Logan, LL.D.

Member, Board of Trustees

**Personalities Related To The Convocation**

Professor of Psychology  
Member of Convocation

Assistant Professor of Economics  
Aide to Marshal

President of Student Senate  
Student Marshal

Vice President of Student State  
Assistant Student Marshal

Associate Professor of Music  
Director of the Band

Coordinator of Commencement Activities  
Director of Alumni Affairs and Public Information

Speakers Provided by Members of Alpha Phi Omega Service Fraternity

The College Band

Rands Stevens

Dean Rusk

Eric Coker, Jr., LL.D.

W. L. Tompkins, Ph.D.

Byron B. Banta, M.A.

Dan L. Cunningham

Dr. Tompkins

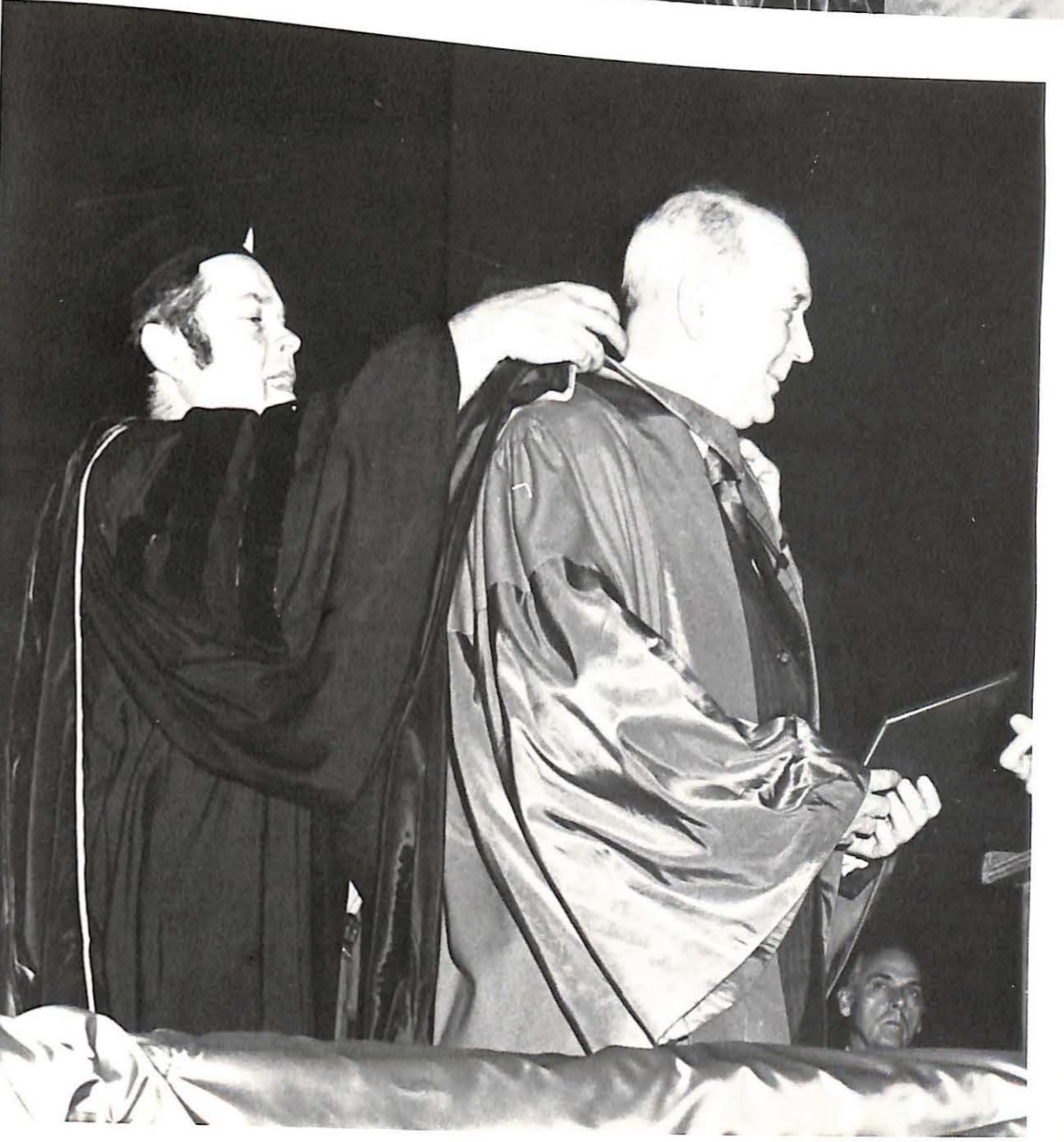
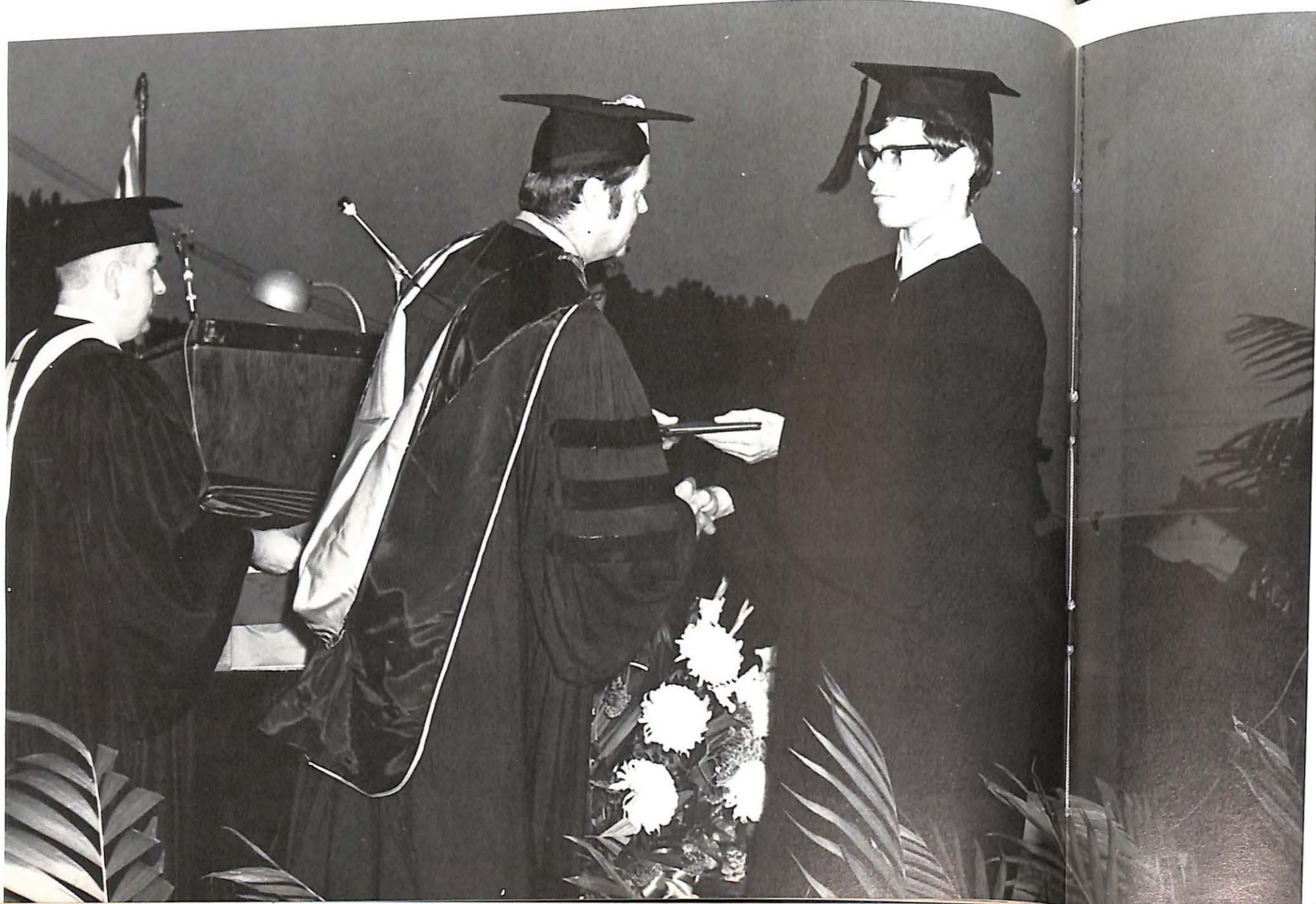
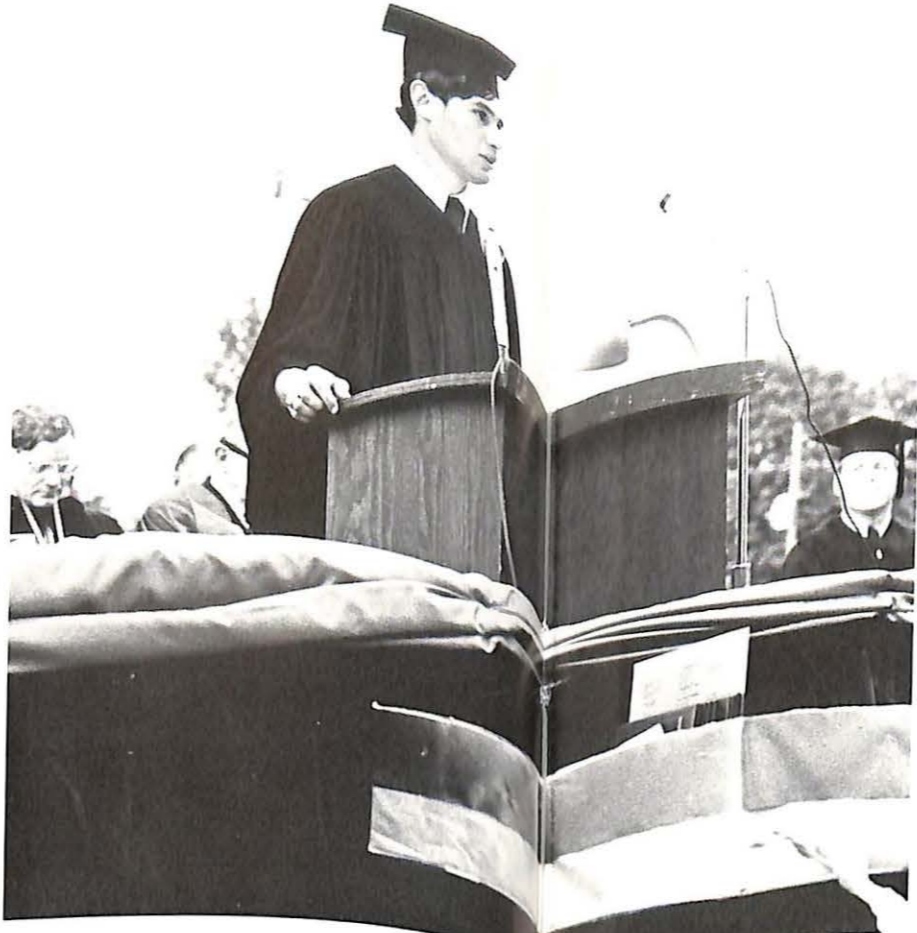

# SPORTS



# The Year in Sports

## 1971 Varsity Football

	MVC SCORE	OPP. SCORE
Washburn University	27	0
University of Mo., Rolla	27	18
Tarkio	28	6
Ottawa University	7	14
Central Methodist	32	17
Baker University	14	6
William Jewell	7	9
Graceland	21	
College of Emporia		17
Mineral Water Bowl Game:	14	
Bethany		

## 1971-72 Basketball

	MVC SCORE	OPP. SCORE
Evangel	82	141
Westminster	74	101
University of Mo., St. Louis	59	93
University of Mo., Rolla	97	66
Mid-America	70	74
Park College	86	87
Lea	62	92
Wayne State	72	88
Tarkio	95	92
Ottawa	76	91
Graceland	59	91
William Jewell	71	102
Central Methodist	66	85
College Of Emporia	74	77
Westminster	86	107
Baker University	86	105
Tarkio	68	83
Ottawa University	78	112
Graceland	74	83
William Jewell	78	116
Central Methodist	93	82
College of Emporia	68	112
Baker University	88	
University of Mo., Kansas City		

## 1972 Baseball

	MVC SCORE	OPP. SCORE
Evangel	8	6
Evangel	0	2
Missouri Western	1	2
Missouri Western	5	3
Baker University	3	1
Baker University	2	1
Central Methodist	12	0
Central Methodist	13	3
William Jewell	1	6
William Jewell	4	3

# The Year in Sports

Tarkio		
Tarkio		
U.M.K.C.	4	
U.M.K.C.	6	
School of Ozarks	6	1
School of Ozarks	5	3
Lincoln University	15	3
Lincoln University	8	1
Graceland	9	6
Graceland	4	0
Westminster	10	0
Westminster	9	2
College of Emporia	4	8
College of Emporia	2	1
Missouri Western	5	8
	4	7
	1	2
		3
		11

## 1972 Track

	MVC SCORE	OPP. SCORE
NAIA District 16 Indoor	37	88
		59
		38
		29
Heart of America Collegiate Indoor	34	4
		124
		88
		31
		28
		12
		2
University of Mo., Rolla	77	0
Baker	75	68
William Jewell	72	67
Principia Relays	54	73
		63
		29
		28
		28
		18
		17
		11
		8
		9
		5
		0
Southwest Baptist and Central Methodist	101	55
Heart of America Collegiate Conference Final	39	25
		115 1/2
		73
		59
		33 1/2
		13
		3
		0
NAIA District 16	55	83
		58
		41
		34
		10
		5

- School of Ozarks
- William Jewell
- Evangel
- Westminster
- Southwest Baptist
- Graceland
- Tarkio
- William Jewell
- Ottawa
- Baker
- Central Methodist
- College of Emporia
- Washington Un.
- Principia
- Westminster
- Milliken
- Illinois College
- McMurray
- Greenville
- Lincoln Christian
- Culver Stockton
- Eureka
- Central Methodist
- Southwest Baptist
- Central Methodist
- Graceland
- Tarkio
- Ottawa
- Baker
- William Jewell
- College of Emporia
- Central Methodist
- School of Ozarks
- Westminster
- William Jewell
- Evangel
- Central Methodist
- Tarkio



Dan Kratzer



Lex Balazick

Mr. Viking

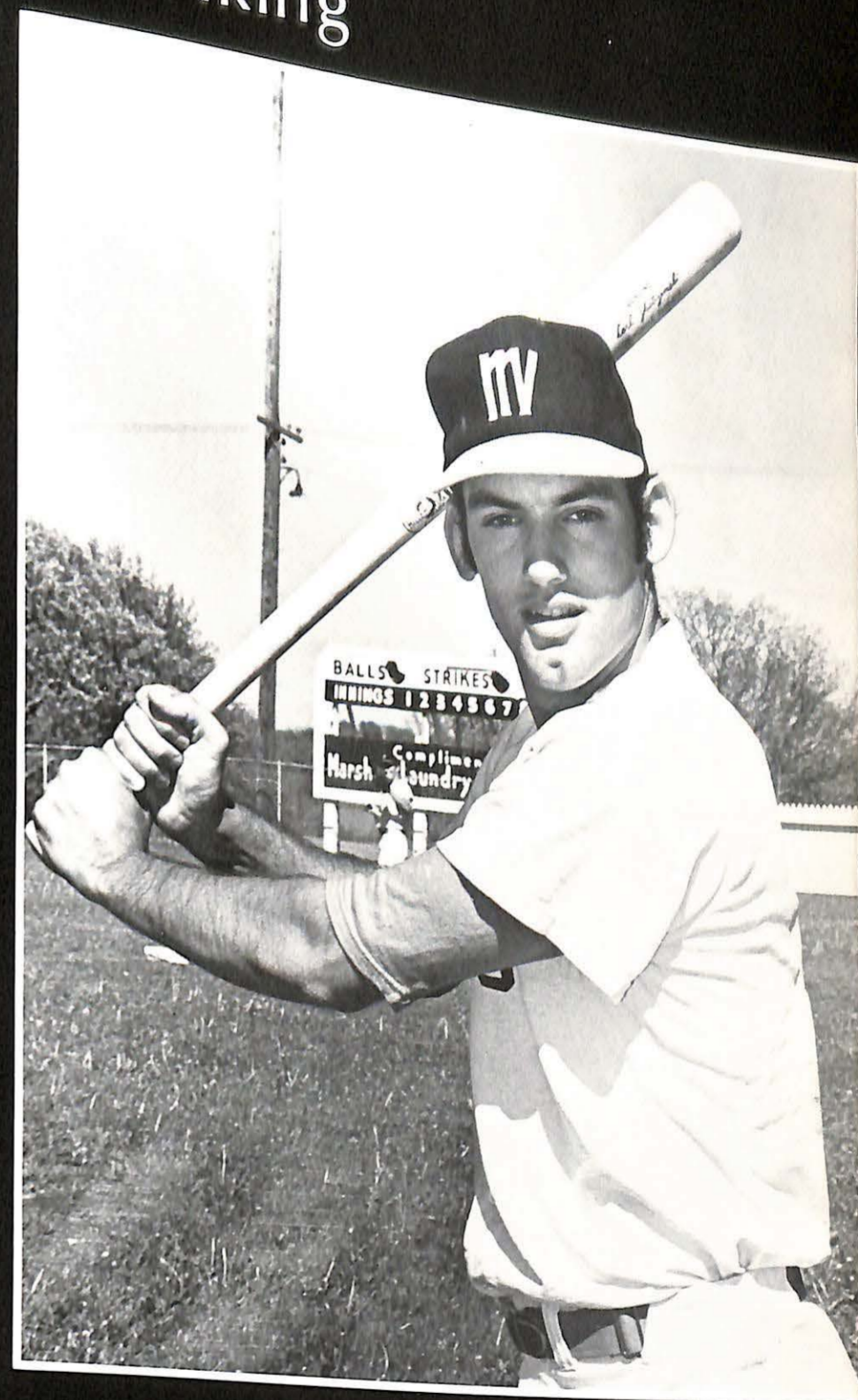

Bill Browett

## Pro Bids Given to Dan Kratzer and John Morris

*Dan Kratzer, right, was drafted in the seventh round by the Cincinnati Bengals. Dan, a senior at Valley, was the captain of the 1971-72 football squad. He is 6'3" and weighs 195 lbs. Dan excels as a split end, earning many conference and district titles, as well as NAIA All-American titles. The team itself has voted Dan several most valuable player awards.*

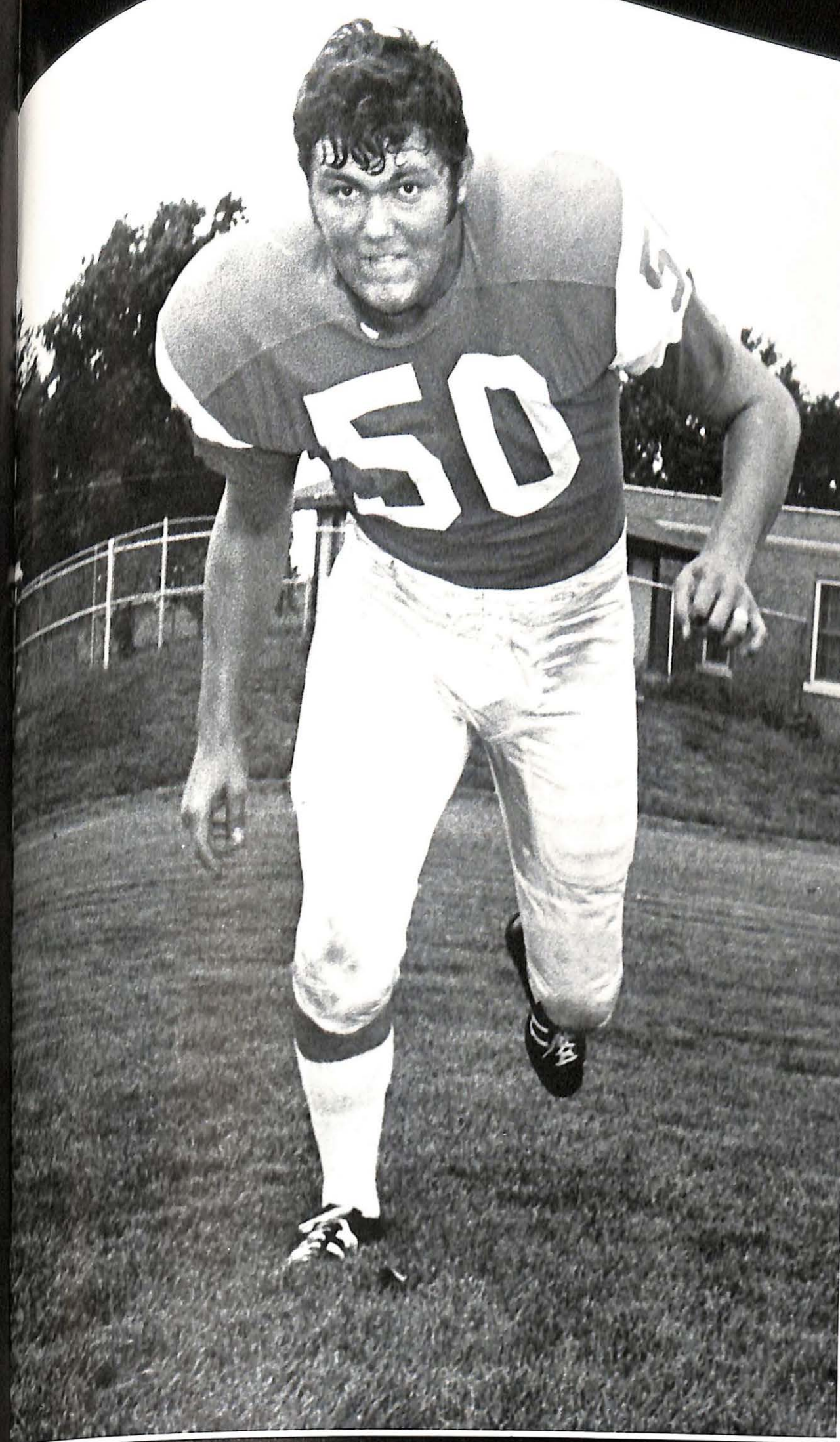

*John Morris, left, a senior at Valley, was drafted in the fourteenth round by the Baltimore Colts. John, Valley's center, is 6'3" and weighs 225 lbs. John has earned All-Conference and district titles, as well as being listed with the NAIA All-American team this past year.*



## Valley Captures Conference Crown

Missouri Valley opened its season with a heartbreaking loss to Washburn U., but rallied to win the new Heart of America Collegiate Conference. Valley was then honored to be selected for the Mineral Water Bowl. The season was filled with many joys and disappointments, but it was one of Valleys better years, however, because two Vikes, Dan Kratzer and John Morris, were selected by Pro teams in the draft.

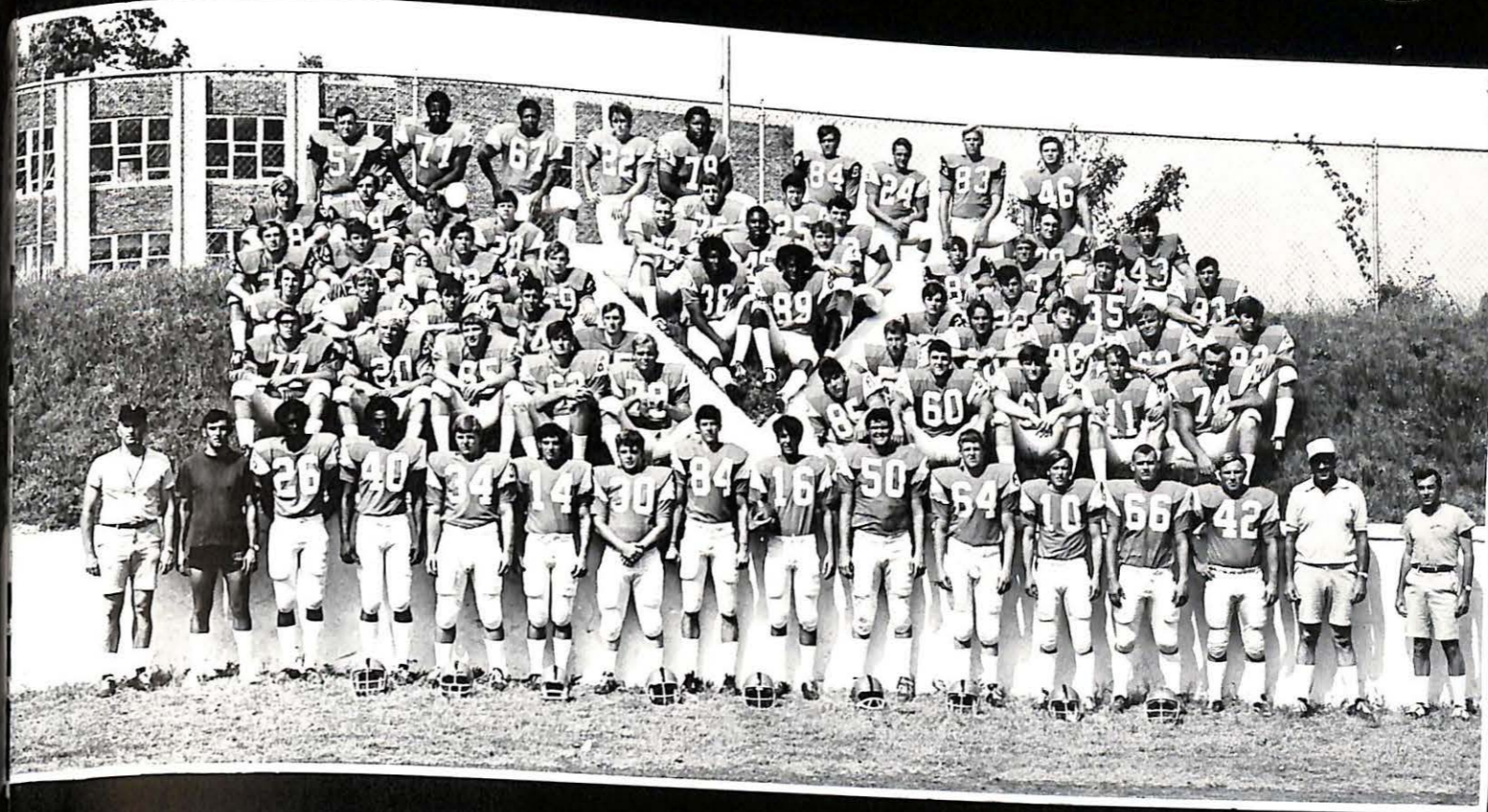
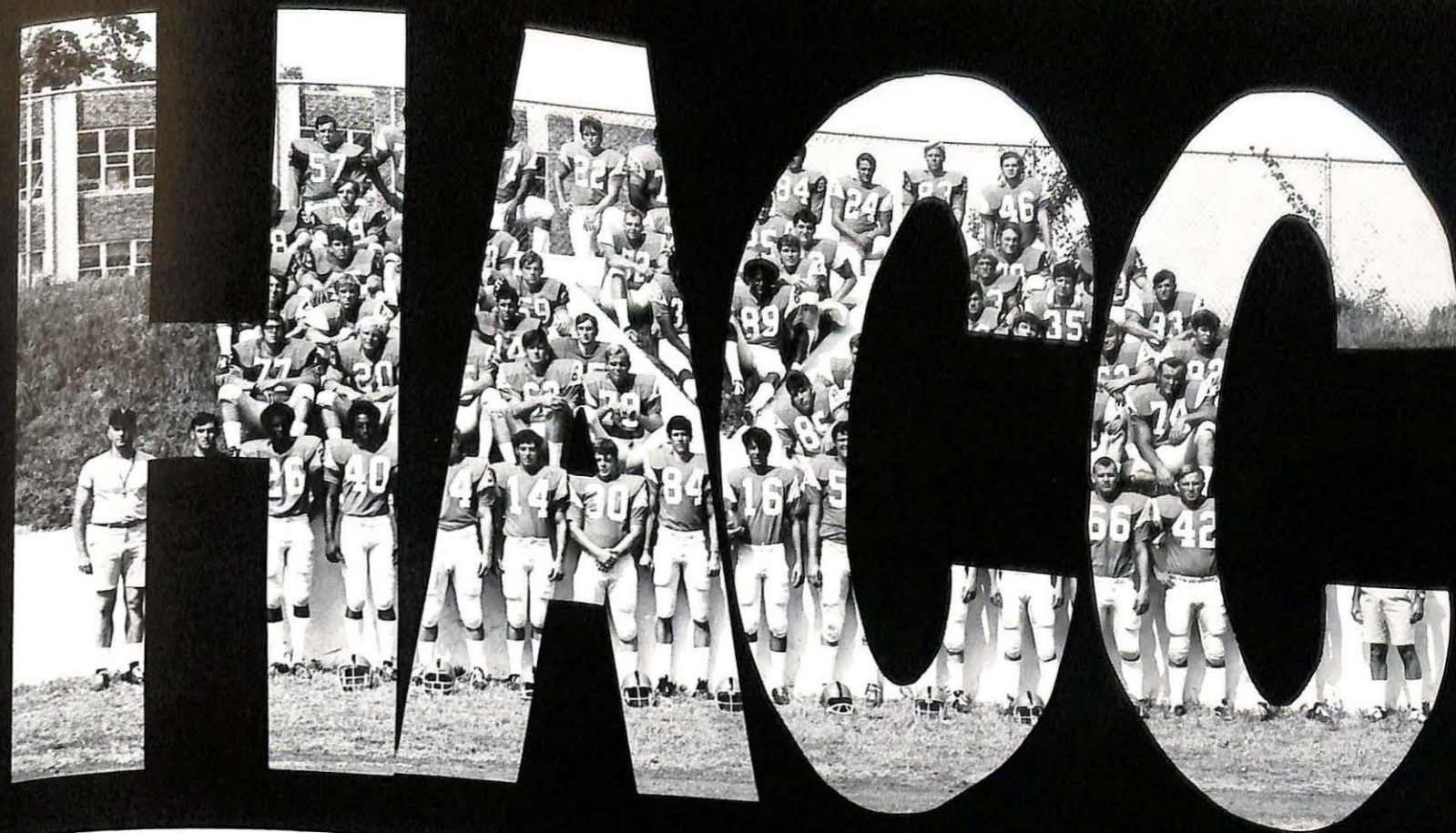

Above; left to right, *FIRST ROW*: Coach Gibler, Coach Browett, R. Ford, D. Buck, P. Willard, D. Sammon, D. Kratzer, B. Ayers, J. Morris, G. Mansfield, J. Roskelly, W. Schuchardt, M. Wojcik, Coach Redford, Coach Kepner. *SECOND ROW*: M. DeMarea, M. haur, M. Rosetto, D. DeMarea, D. Esposito, P. Sauer, K. Hamill, K. Nienhaus, L. Serrone. *THIRD ROW*: G. Tennon, D. Isen-G. Mahr, D. Duncan, S. Jones, L. Stowers, M. Henderson, J. Mahoney, M. Edinger, B. Schmidt. *FOURTH ROW*: P. Brown, B. Balentine, Epps, R. Jaworowicz, L. Henderson, D. Long, D. Hunt, W. Simpson, B. Schlinke. *FIFTH ROW*: J. Hoehn, J. Metz, V. Brooks, H. Arbuthnot, P. Actyl, J. Hill, D. Chandler, M. Yarber, D. Adams.

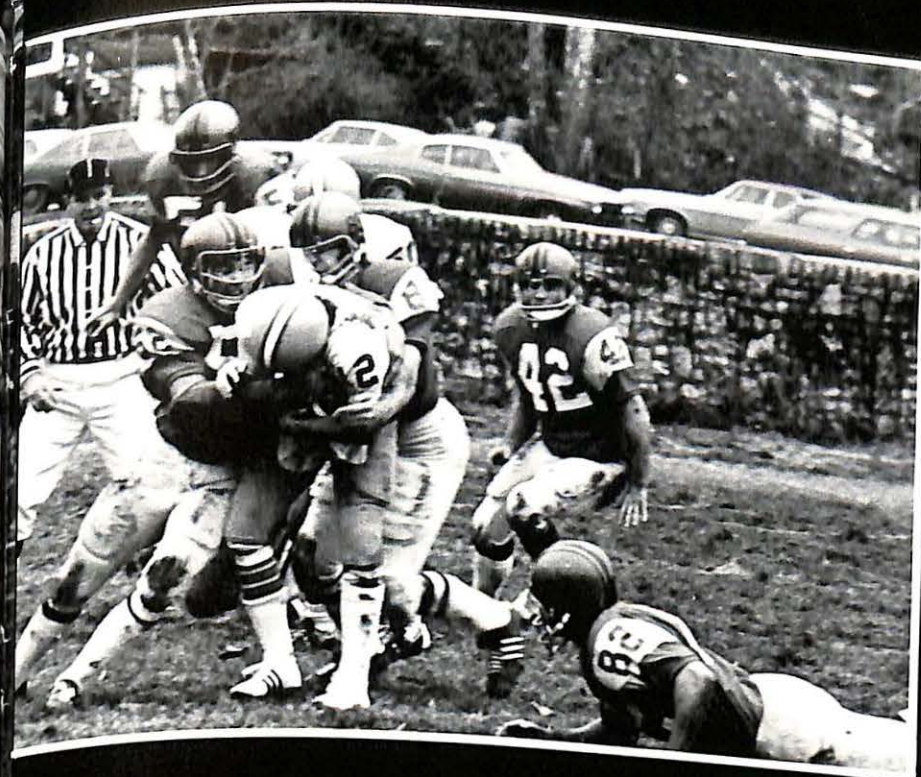
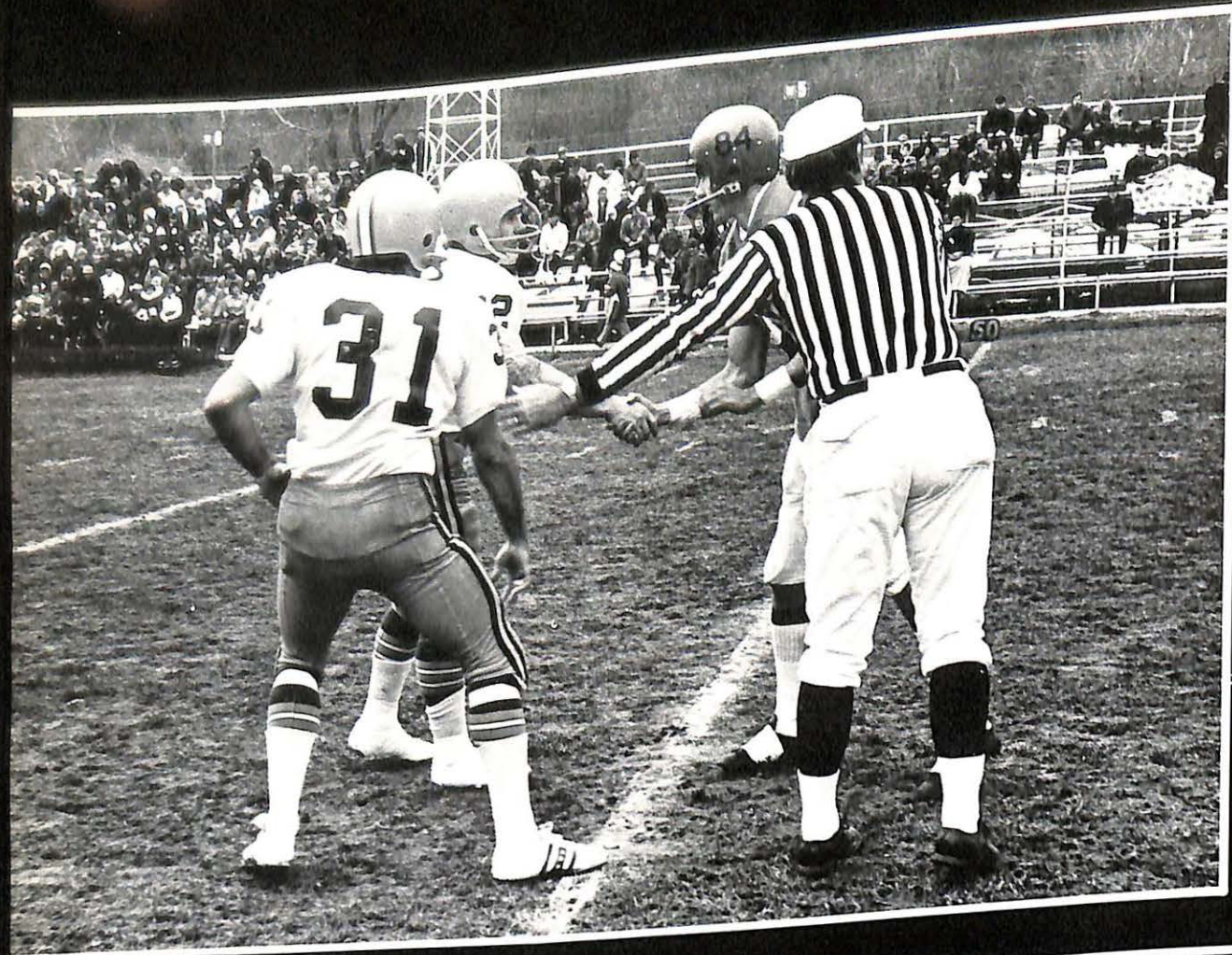

Far left: Captain Kratzer, Bottom left: Herman kicks-off for Homecoming. Left and bottom: The tenacious defense takes its course.

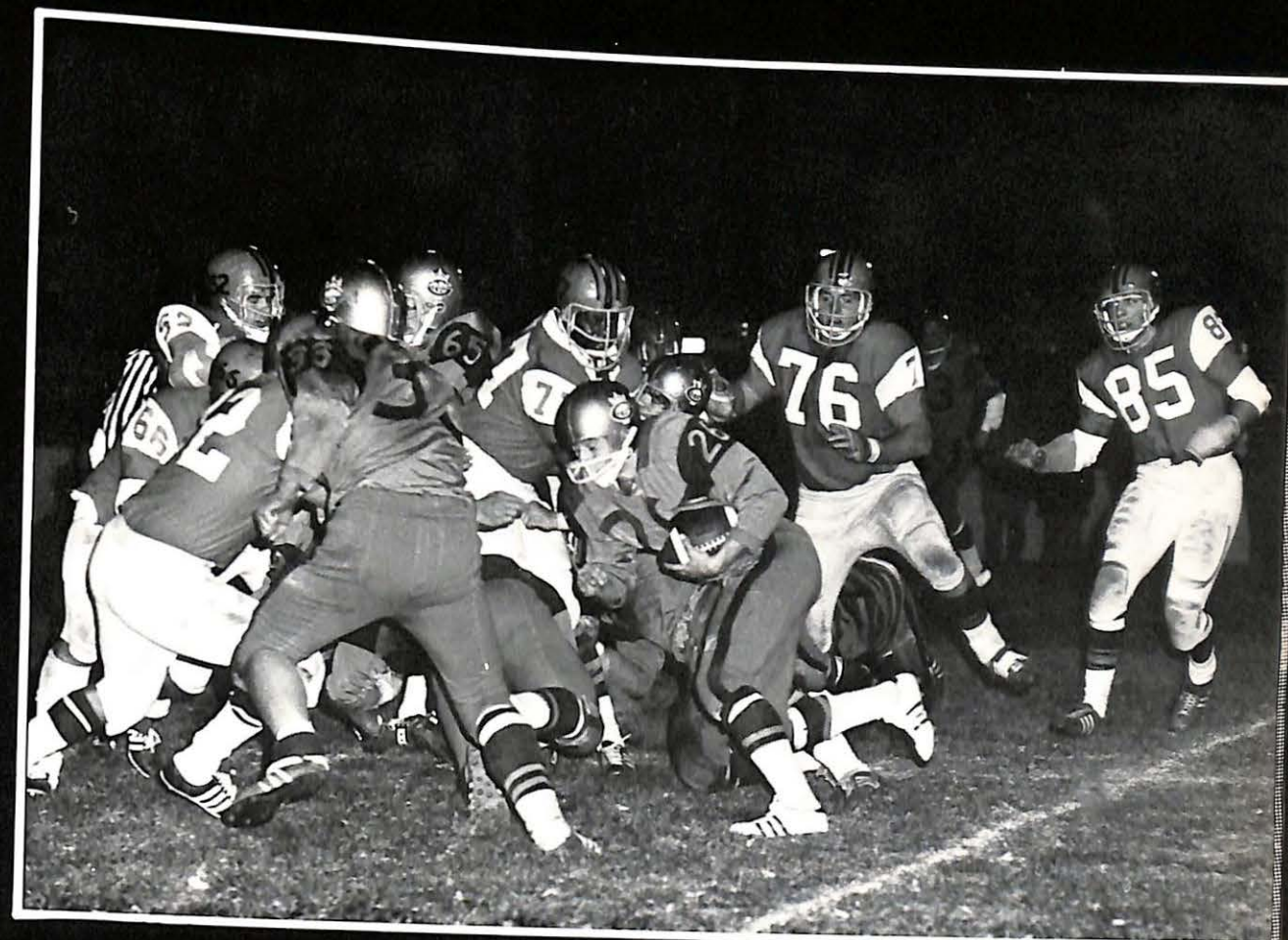
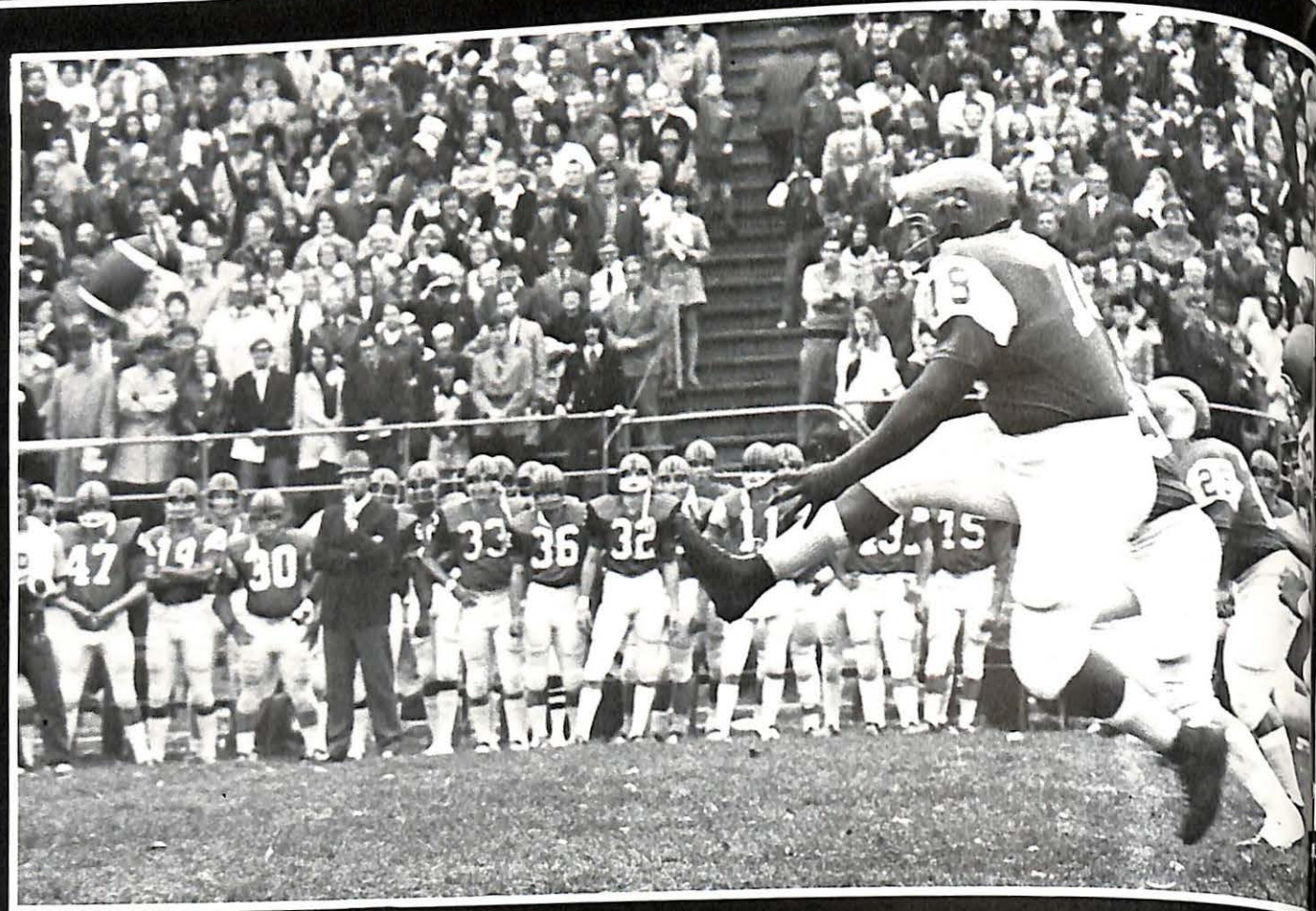

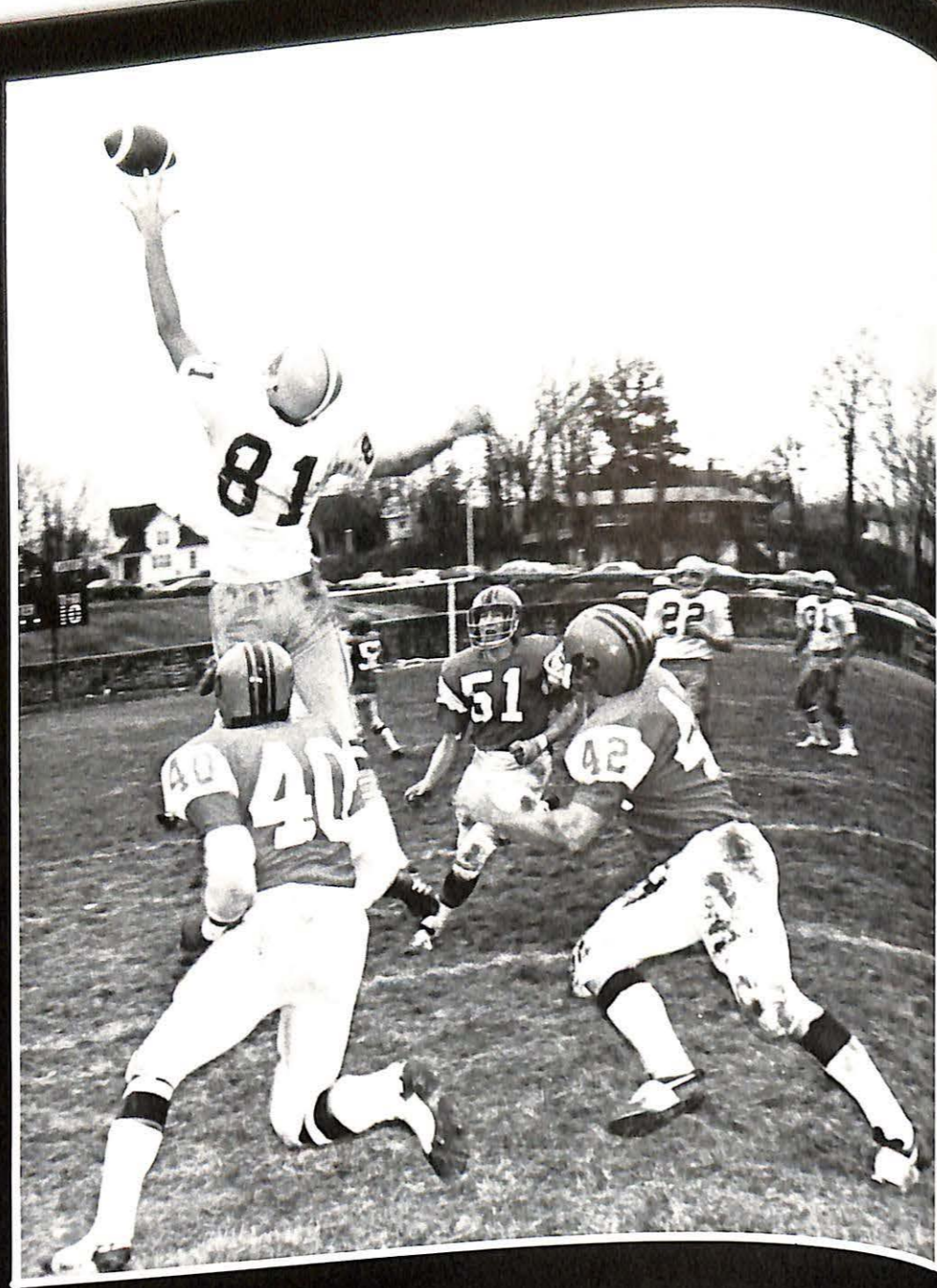

Bottom: Schuchardt and company bring down a Tarkio back. Right: Defensive backs have a handfull while, far right: offense takes a breather. Lower right: Buck turns the corner.



## Day or Night, Vikes Forged Ahead



To Break That Tie . . .

Below: Hamill breaks through. Right: Roskelly in the open.

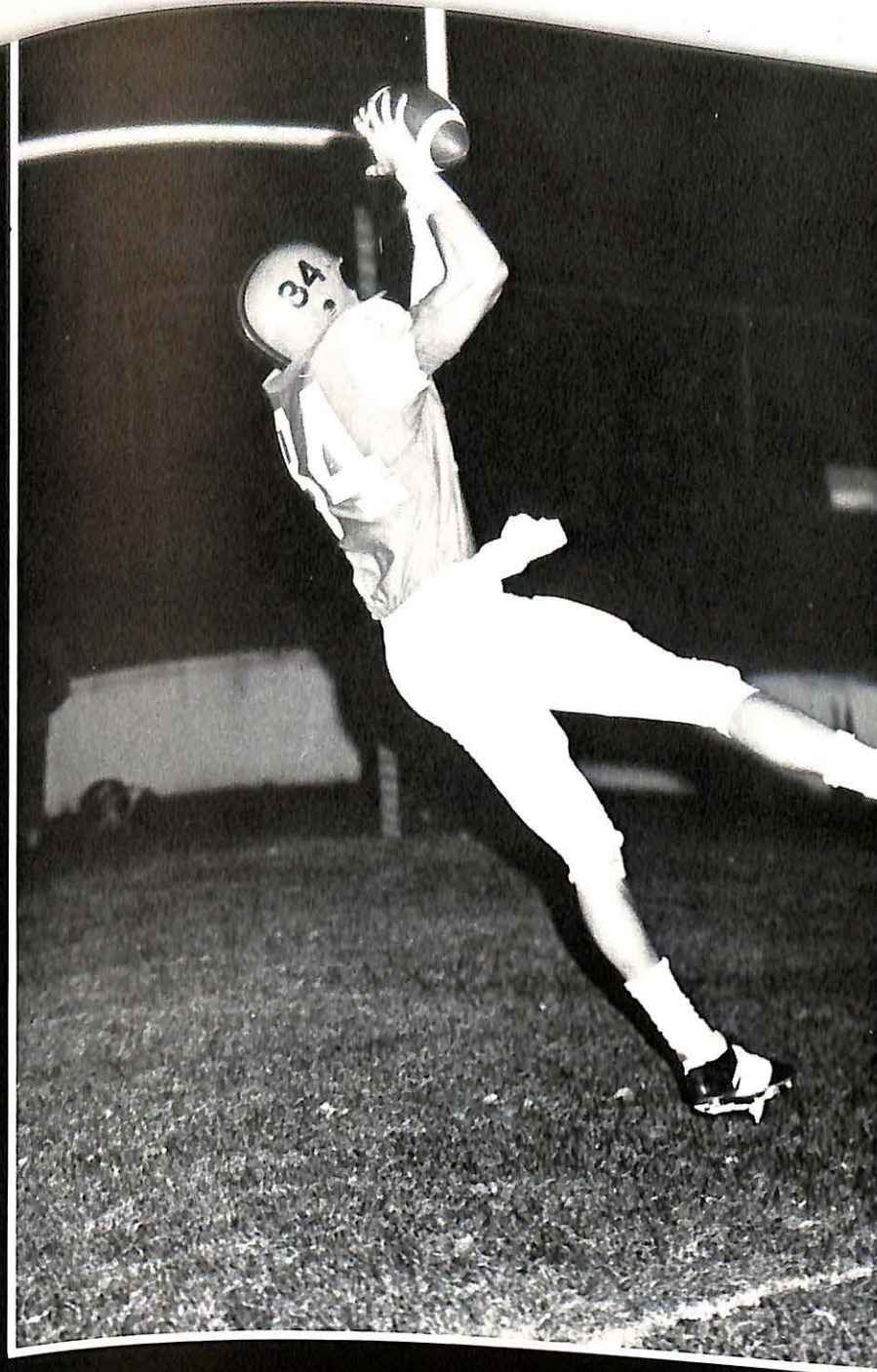
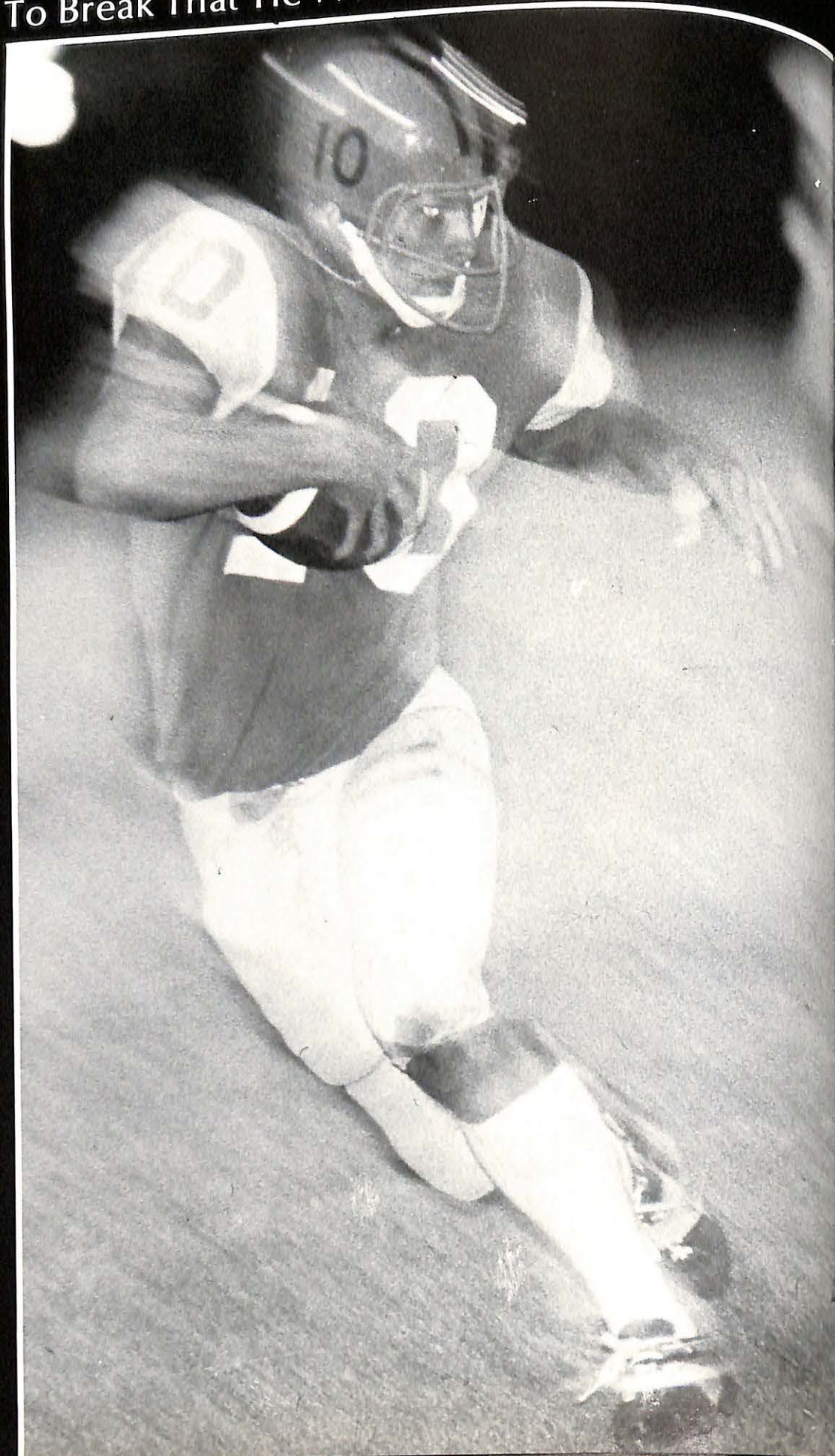
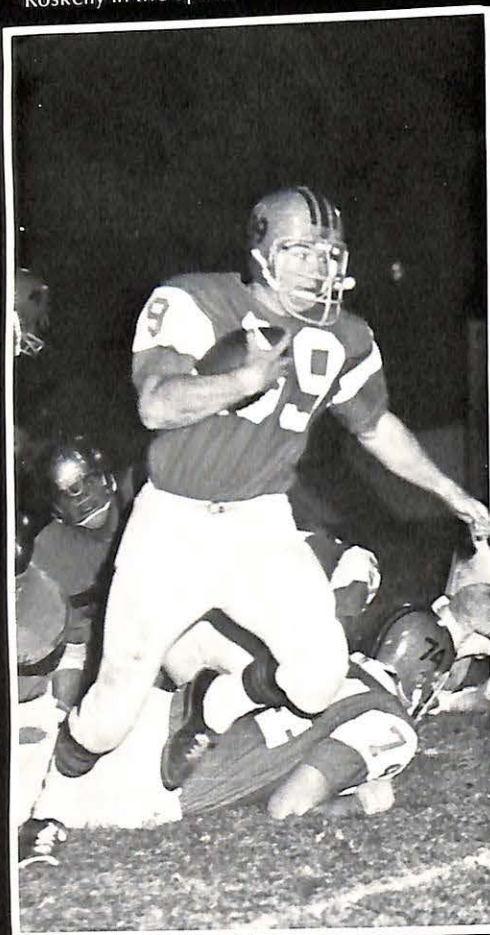

Top: Kratzer pulls one in for a touchdown. Above: Tinnen puts in the pat . . . above right: . . . and the score is tied.



Above, left to right, *FIRST ROW*: D. Wallace, C. Davis, L. Generally, R. Jones, W. Shanks, D. Beckmeyer. *SECOND ROW*: R. Mershon, M. Taylor, J. Latham, W. Crawford, C. Porter, Coach Sinn. Right: Coach Sinn and Coach Cunningham.



With only two returning seniors and a new coach, this was a year of rebuilding for the Viking Basketball squad. After several enjoyable victories, the team took second place in the holiday tournament at Wayne State. Although seniors Larry Generally and Wayne Crawford will be missed next season because of their outstanding contributions this year, the squad appears to be in good condition for next year.

# New Coach Boosts Vikes' Spirit

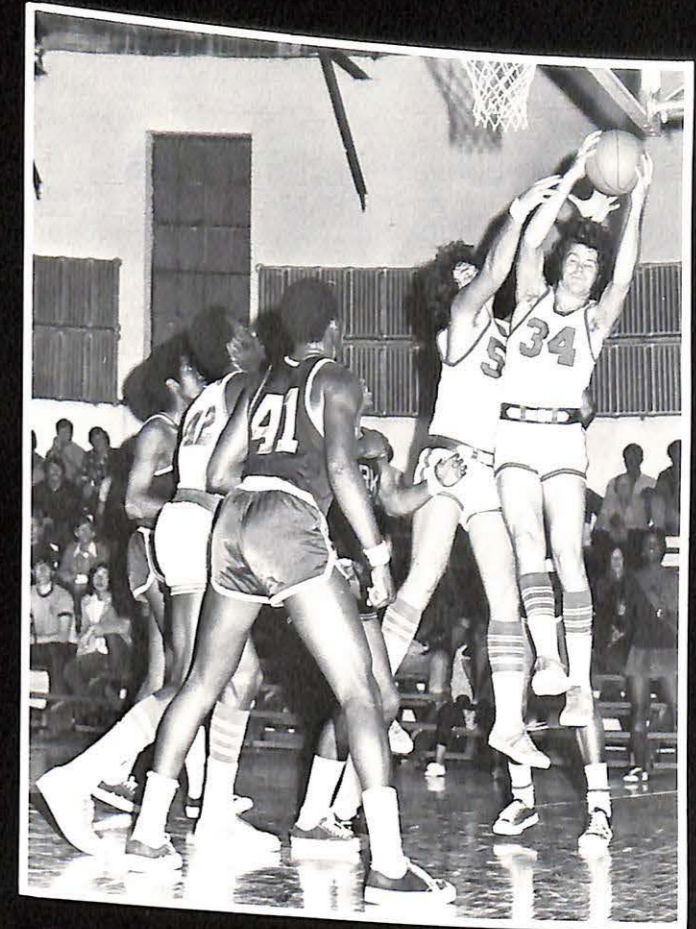

Up, Up and IN



Above: Rebound gets away from Crawford and Taylor. Above right: C. Porter fighting for the rebound. Right: Getting the word from the coach.

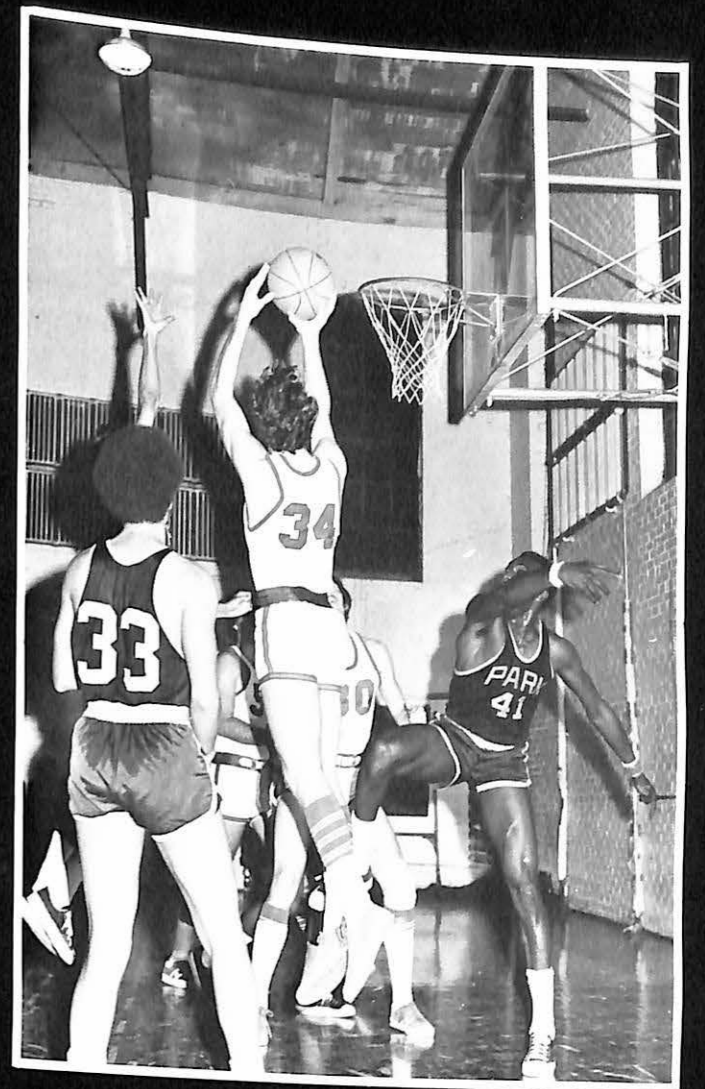
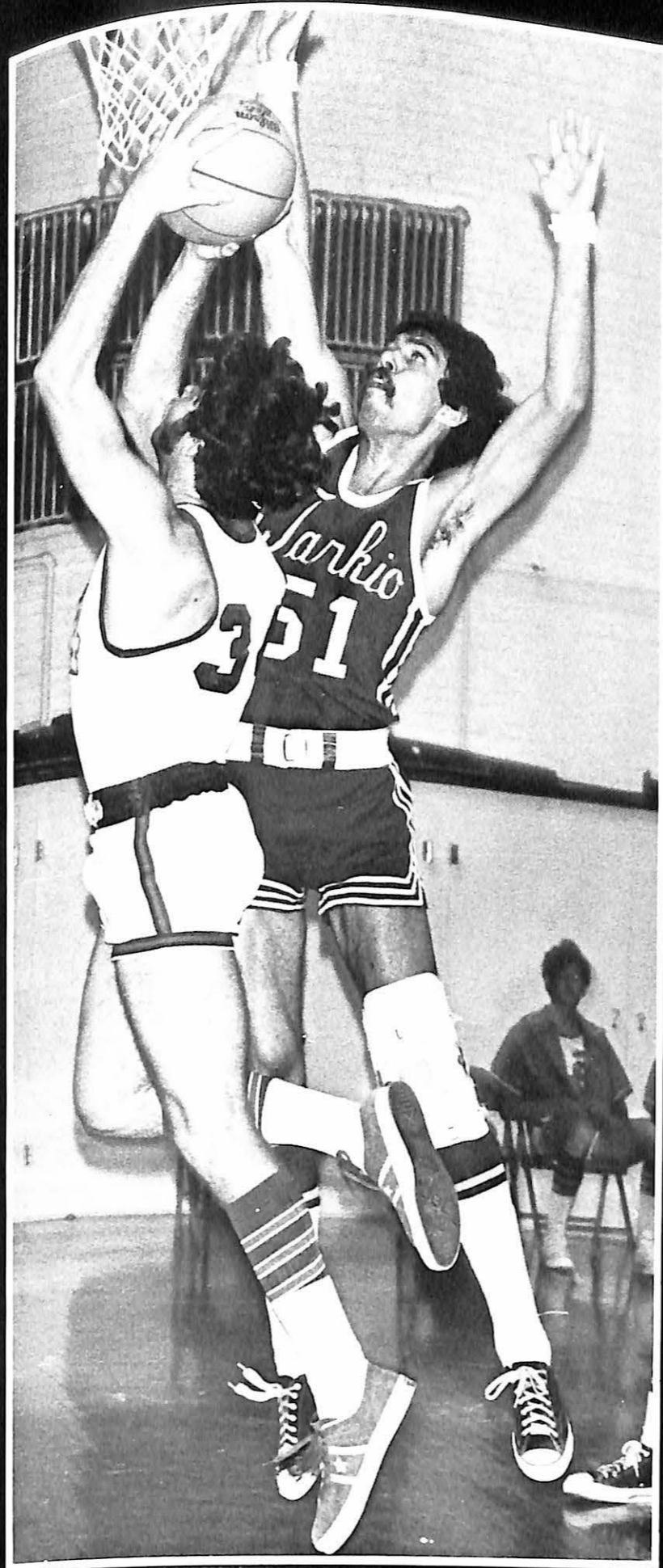
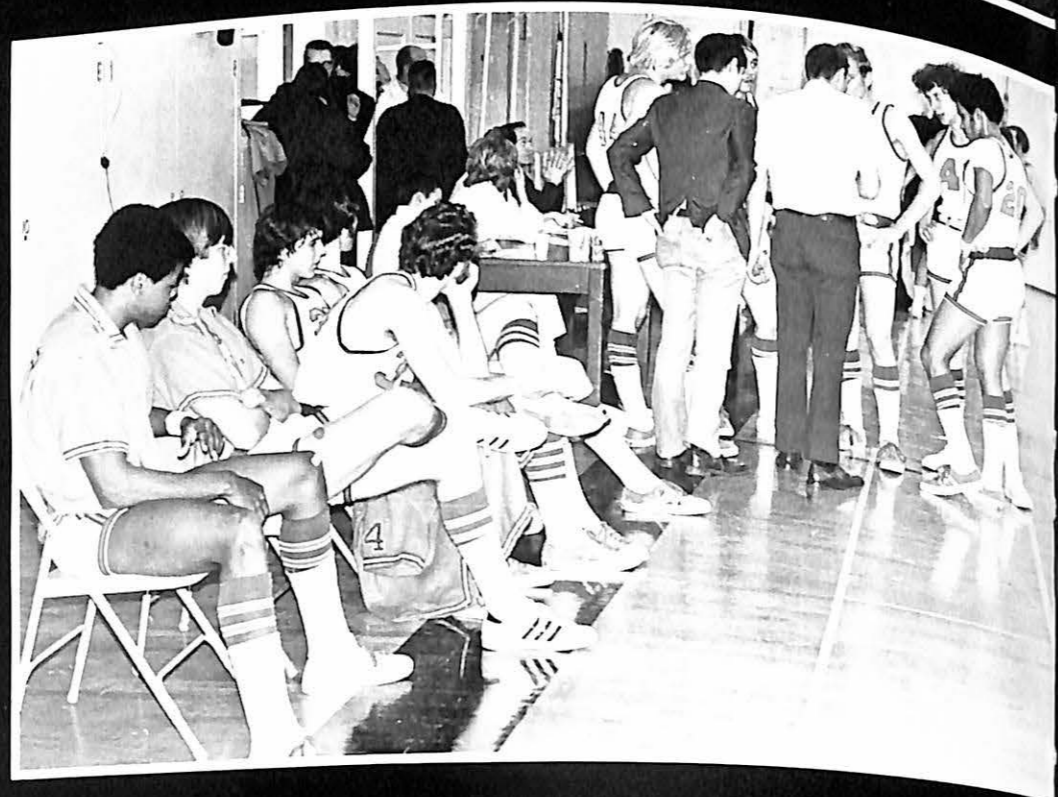
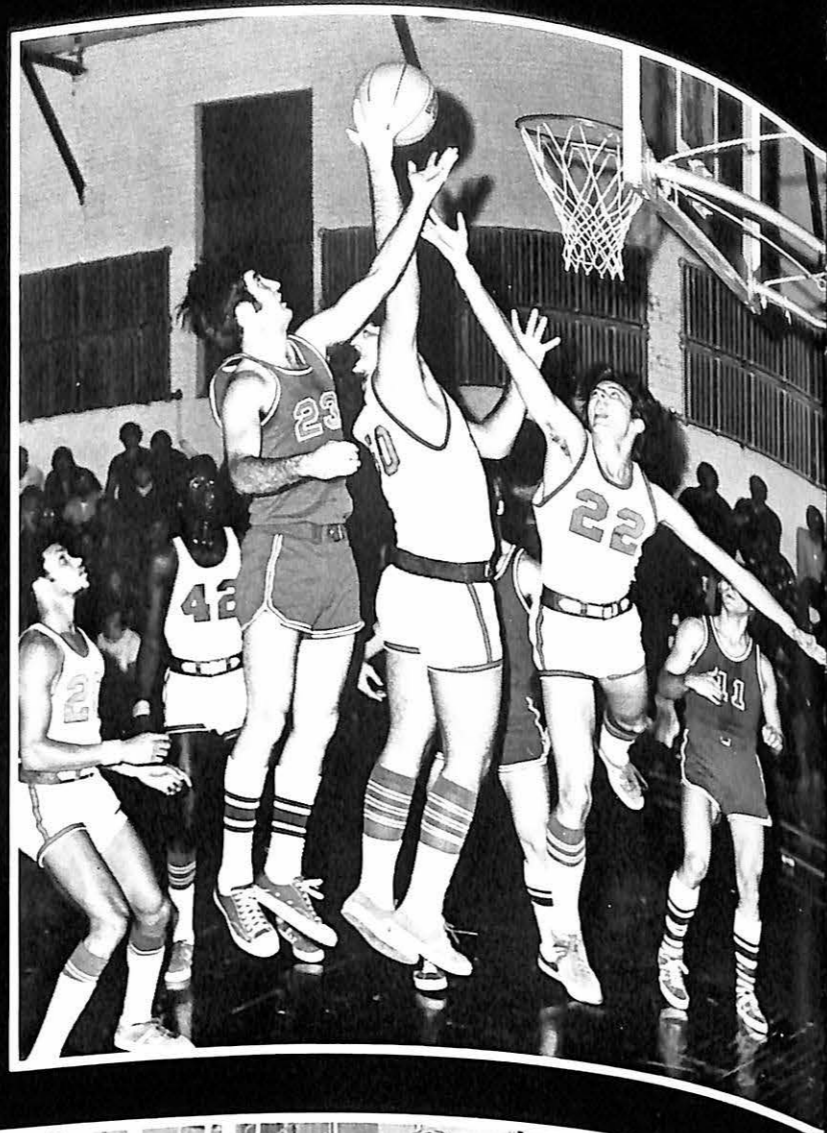

Right: M. Taylor battling under the backboards. Above: Taylor shooting from the corner.

M. V. C. matmen were young this year, but displayed very fine talent led by captains Craig King and Bill Reininger. This is an individual's sport, with the final score resulting from team efforts. Three individuals were chosen to represent the team in the national tournaments. They were Rich Jeans, Kevin Mahoney and Bill Reininger.



## Vike Matmen Send Three to Nationals



At right: Coach Dew, team captains Craig King and Bill Reininger, and Coach Spencer.



Above, left to right, *FIRST ROW*: W. Reininger, W. Tuck, T. Trotta, J. Dolph, L. Gacobi, J. Samaris, C. King. *SECOND ROW*: Coach Dew, R. Wilson, R. Jeans, M. Box, G. Thompson, K. Scarano, K. Mahoney, Coach Spencer.

Hold him,  
Flip him,  
Pin him for ten  
Till ...

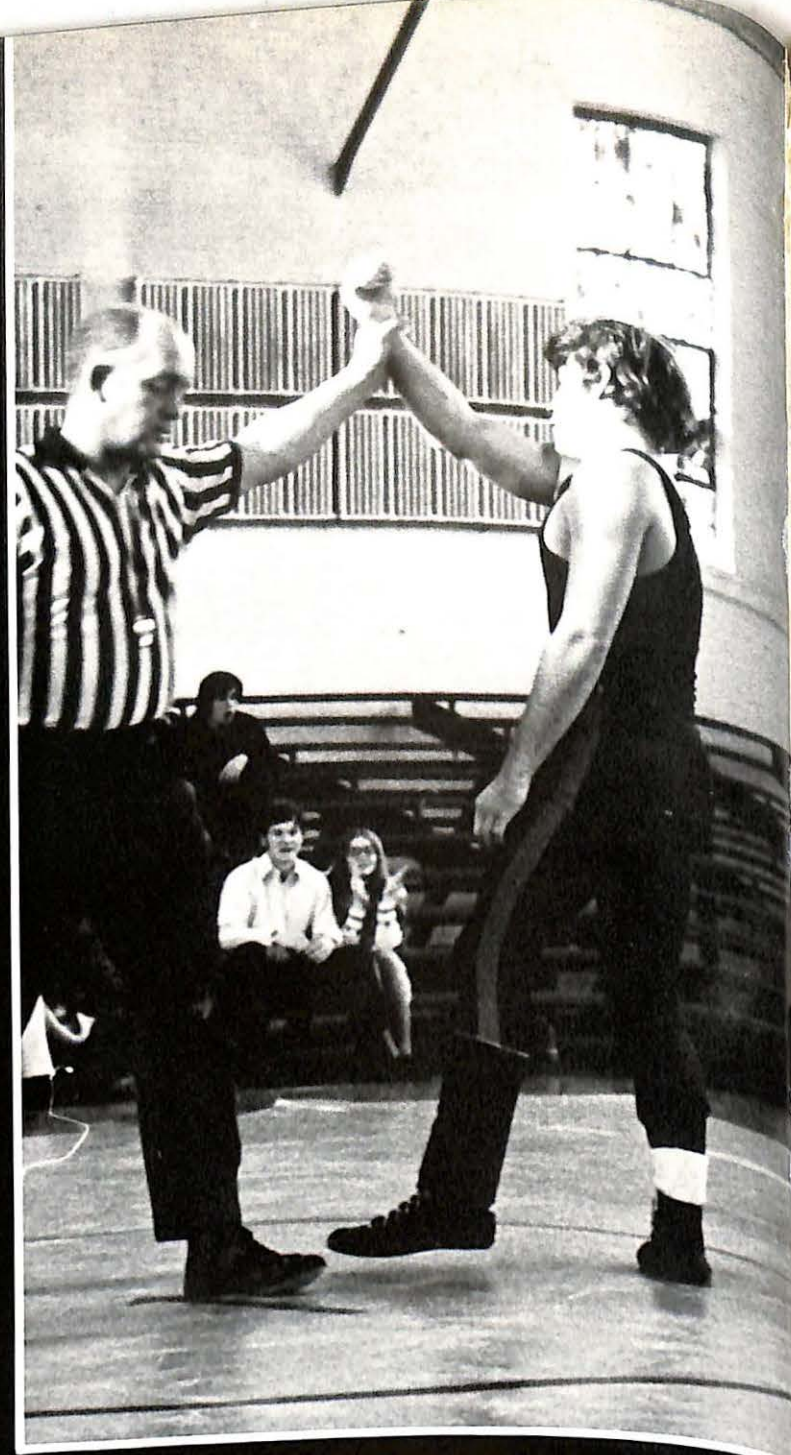
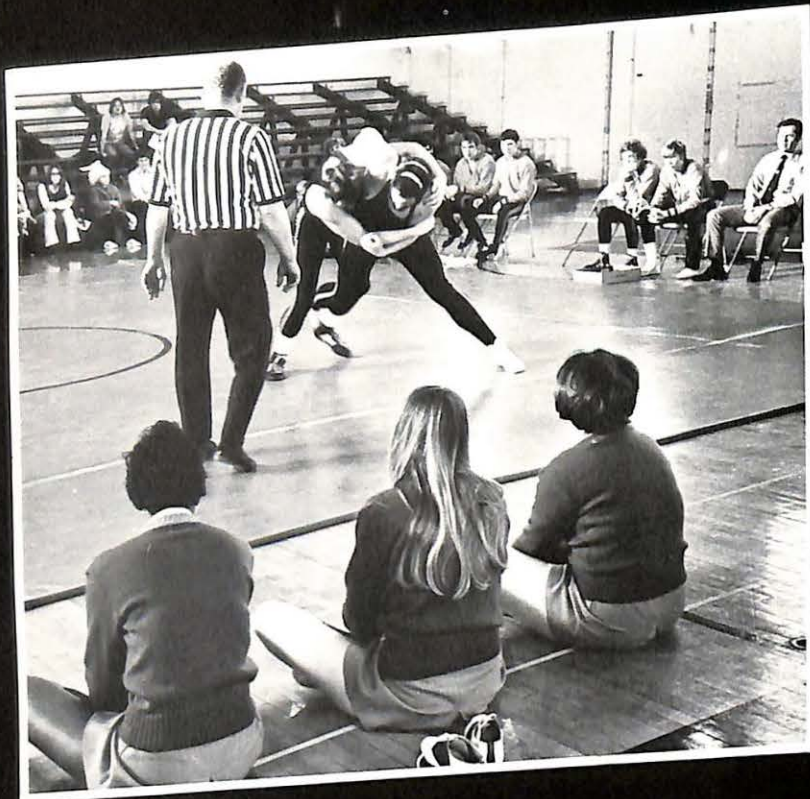

## A Raised Fist Signals a Viking Victory

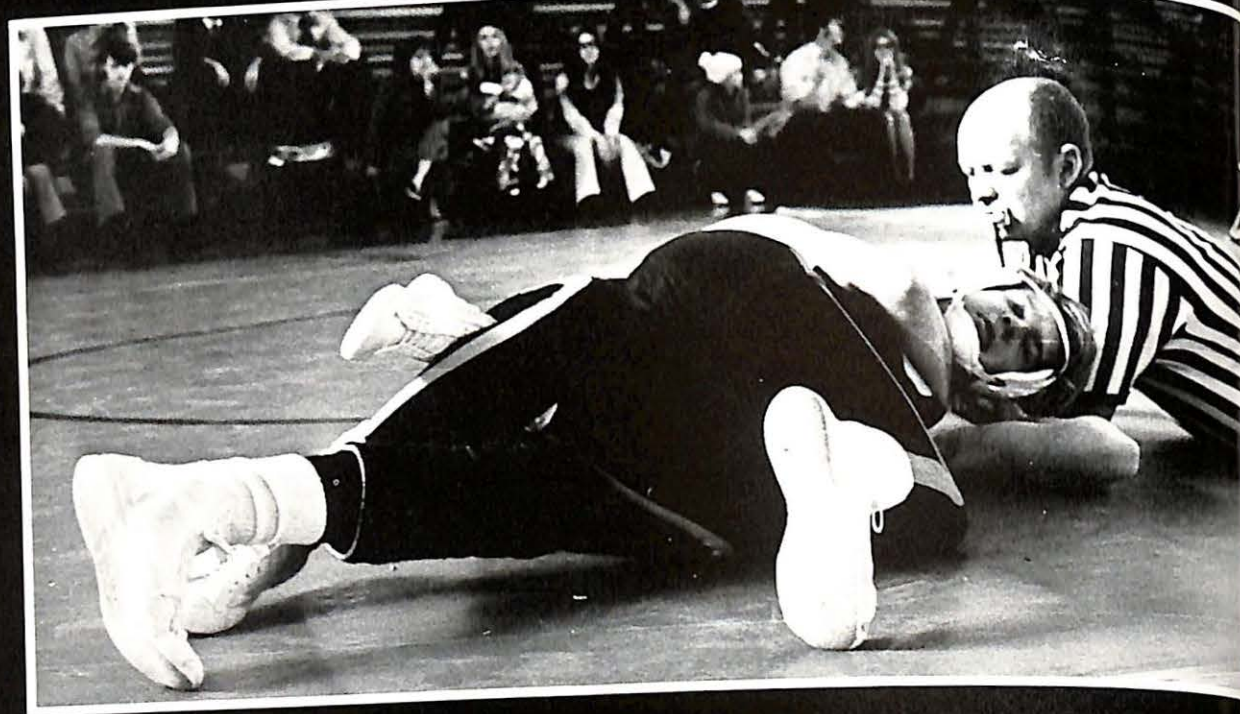



The Leading "Hurrah!"



Whether a victory or a defeat, the Valley Cheerleaders always managed to face the crowd with a smile and an encouraging cheer. But there was much more to their task than this; there were long hours of practice, spirit signs and individual team member booster signs to be made, locker rooms to be decorated and pep rallies to be planned. Those chosen to handle these tasks for 1971-72 were: Becky Kirby, captain; Kathy Weekly, co-captain; Jeanie Roberson, treasurer; Denise Jolly, Alice Johnson and Sue Phillippo, with Debbie Williams and Linda McAllister as alternates.



# Valley Tennis Team On the Go

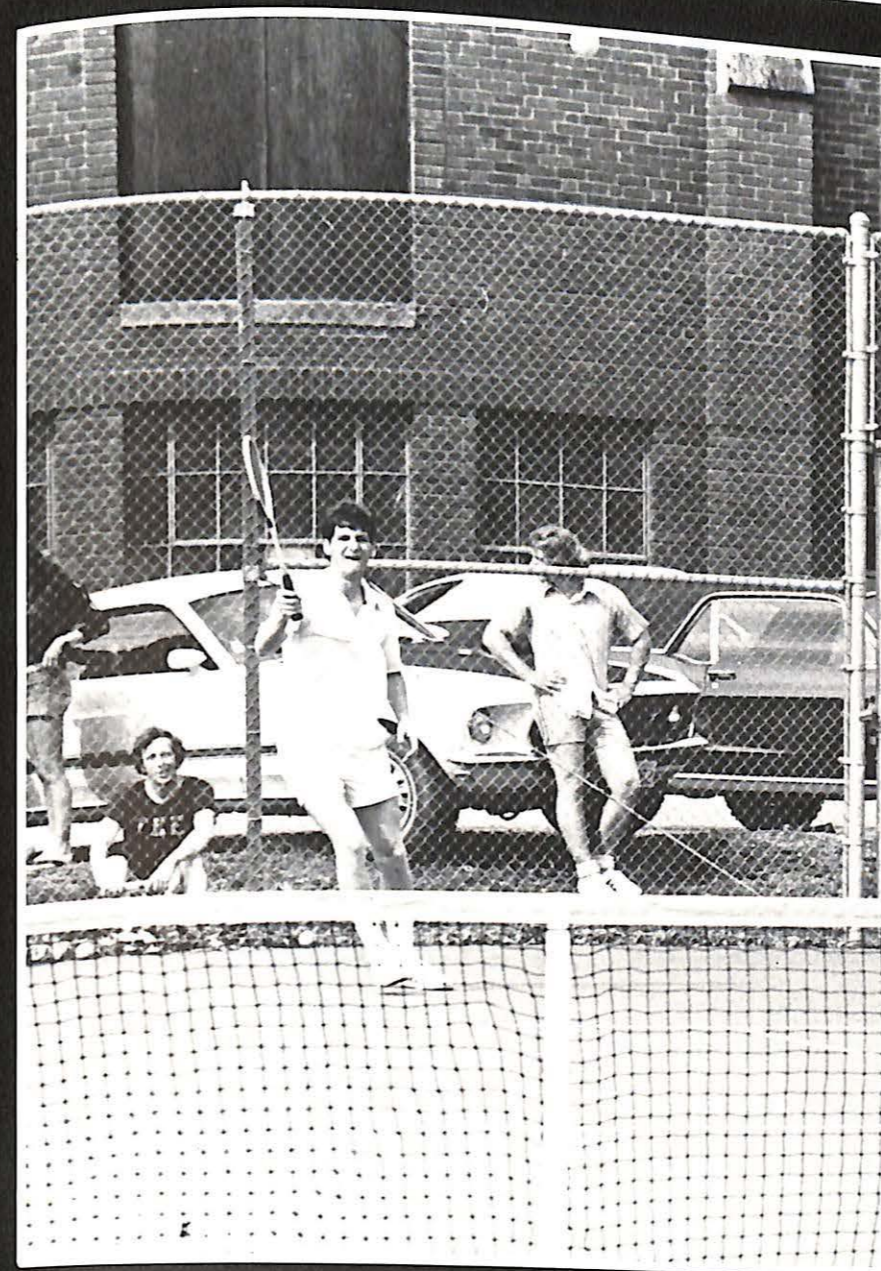
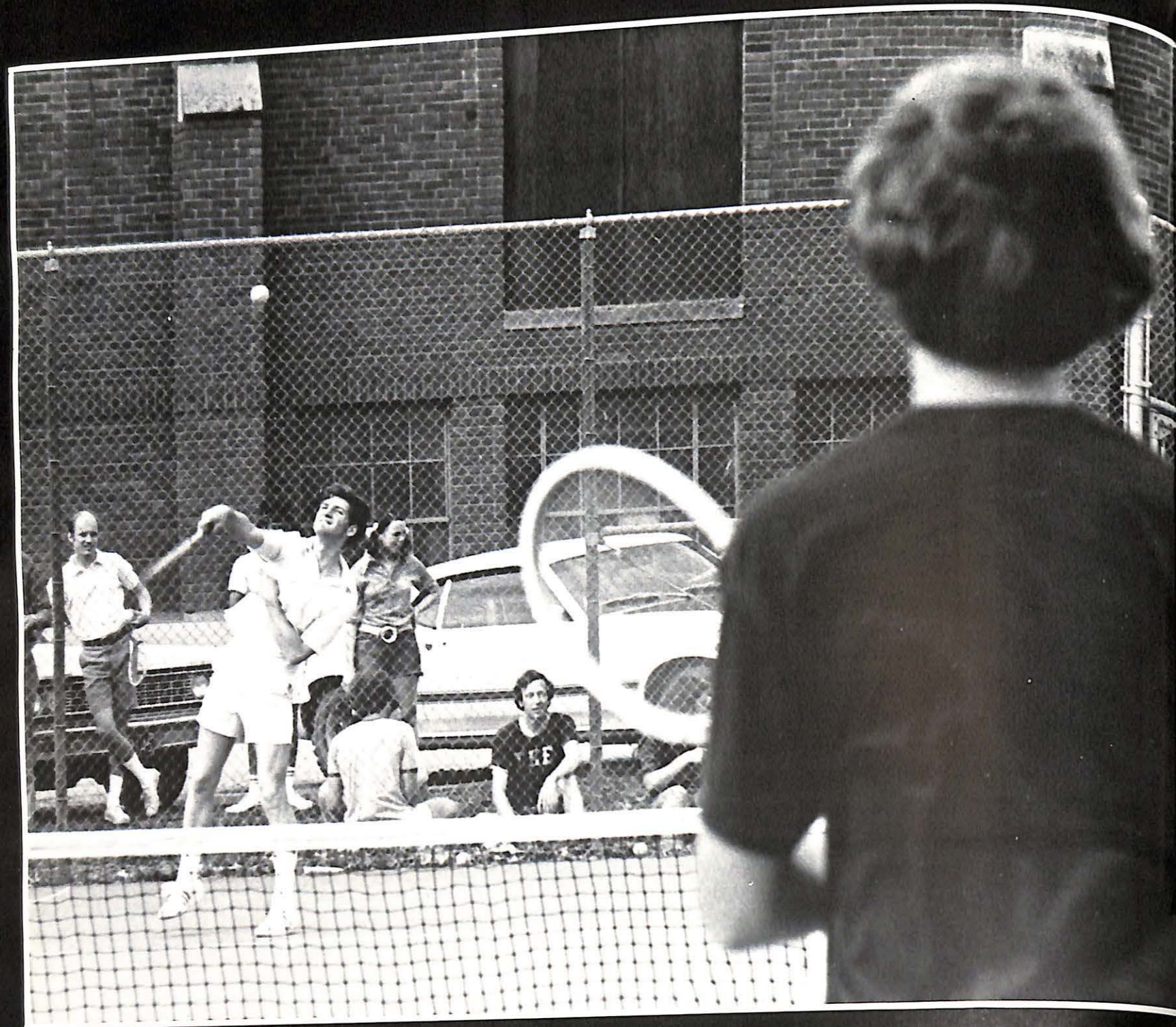
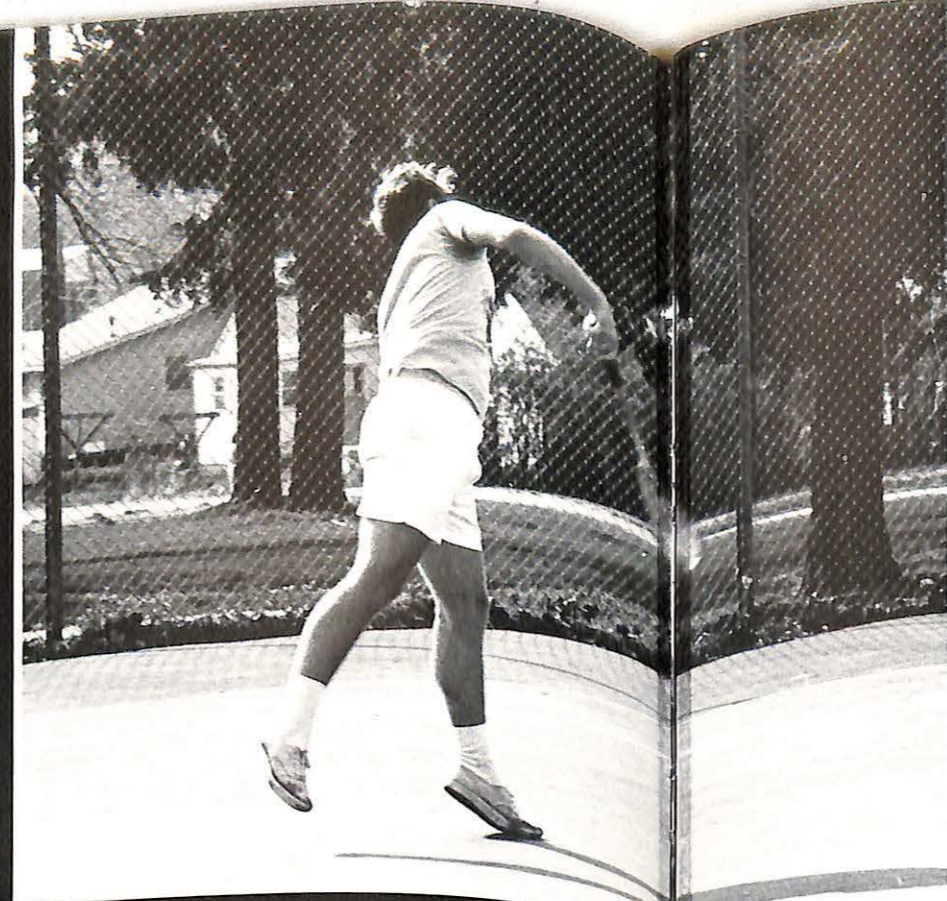



## 1972 Track Team

The spring sports season was highlighted by the 1972 Track Team, coached by Ken Gibler. The members of the team, as shown at left, are B. Ennis, D. Robinson, D. Bremer, D. DeMarea, R. Wilds, G. Tinnen, J. Kays, G. DeVoe, D. Hunt, D. Isehour, B. Endyk, F. Kolodziejczyk, H. Arbuthnot, S. Lucito, D. Vaughn, J. Mahoney, and Gil Radford.



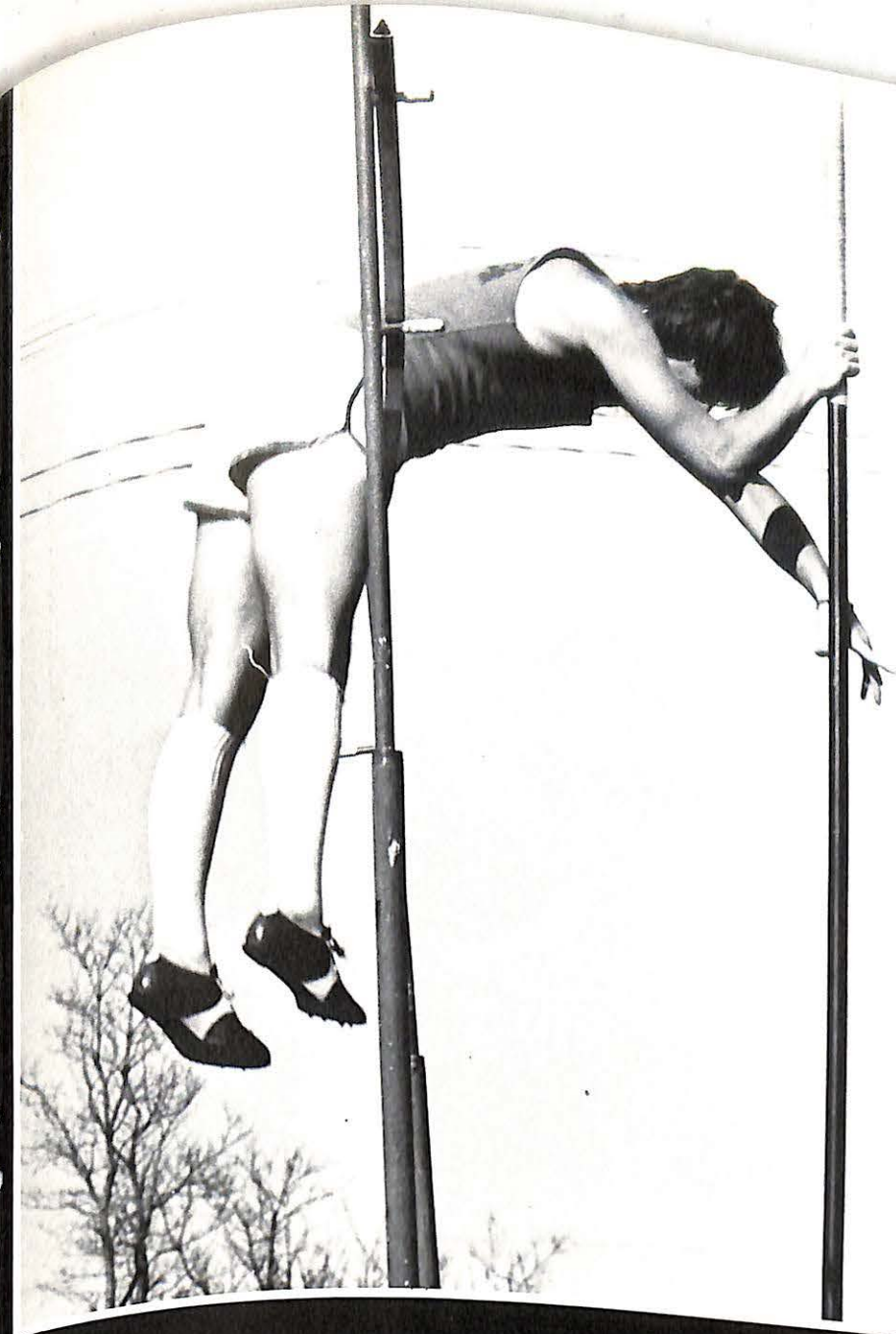
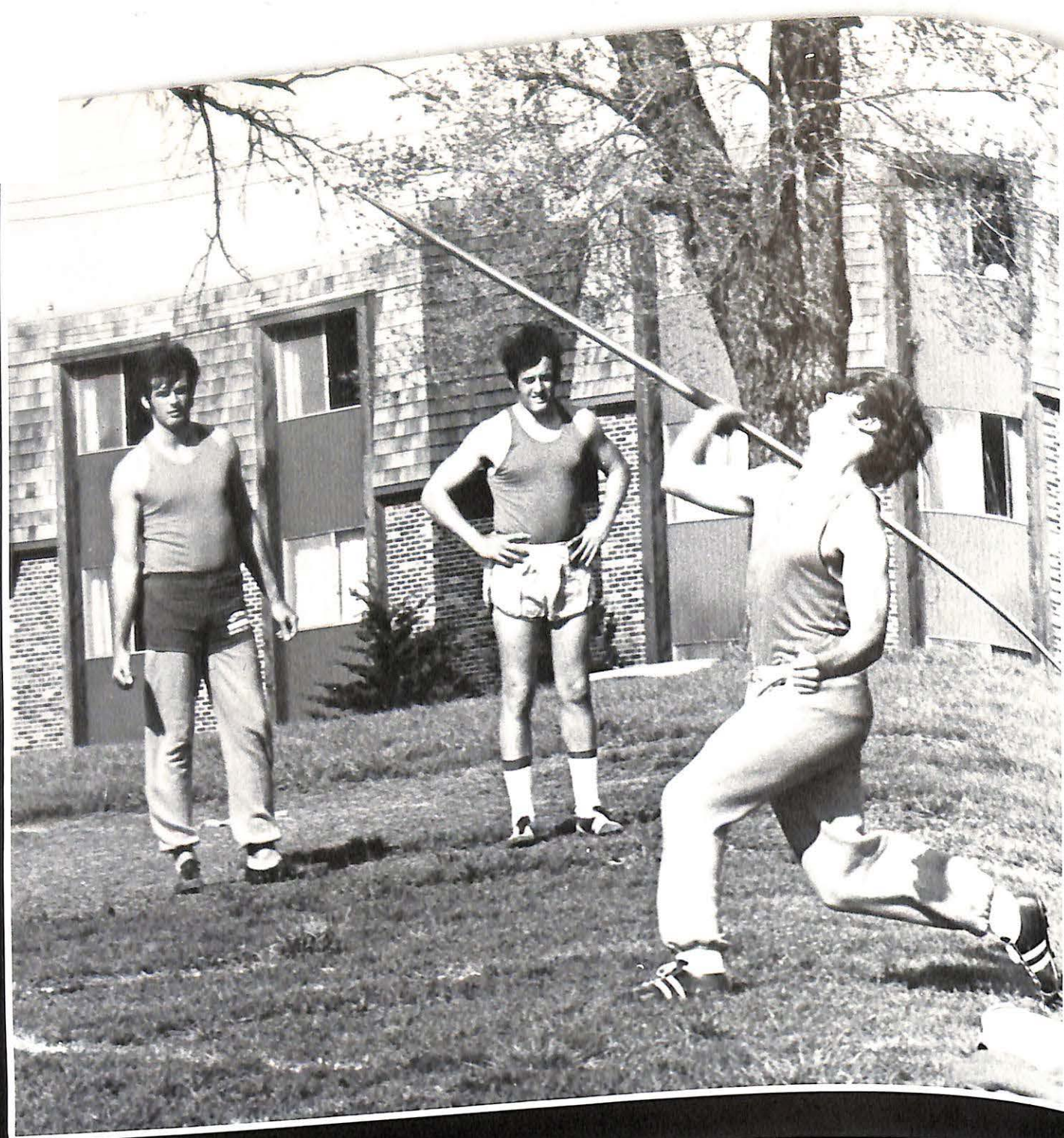

## They Have the Get Up and Go

Track combines the individual's skills and abilities into a final team effort. Each member contributes points to the team score through his placing in his particular area, whether it is a field event or a running event. At left, top, G. DeVoe and F. Kolodziejczyk watch as an opponent takes his turn at the javelin. Ron Wilds, at left, bites his tongue to get the final lift needed to clear the bar. G. Tinnen, above, at pole vaulting and D. Robinson and T. Chandler at the hurdles, below, bring out their stored energies for those needed points.

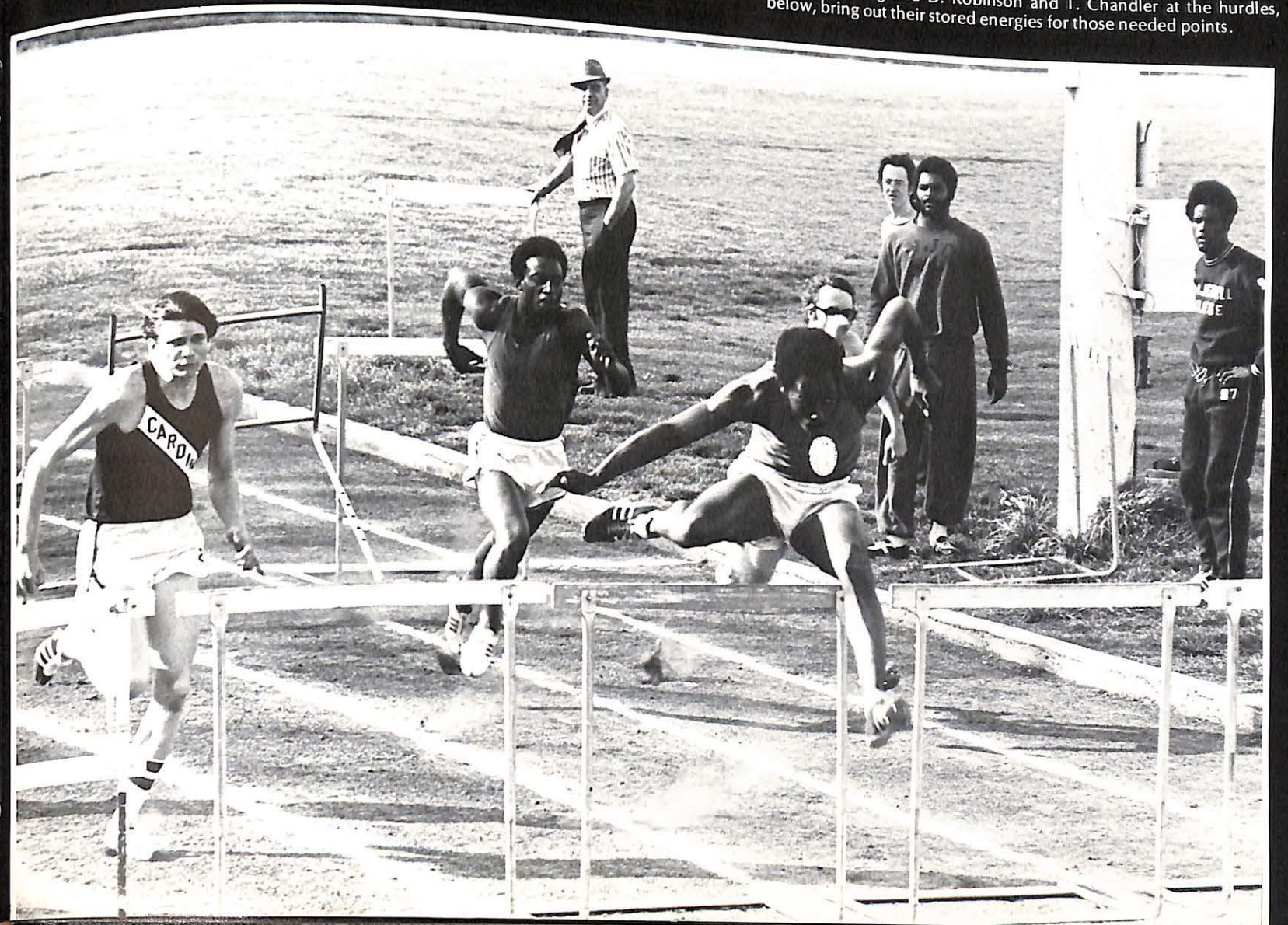

Five Golfers  
At  
Valley

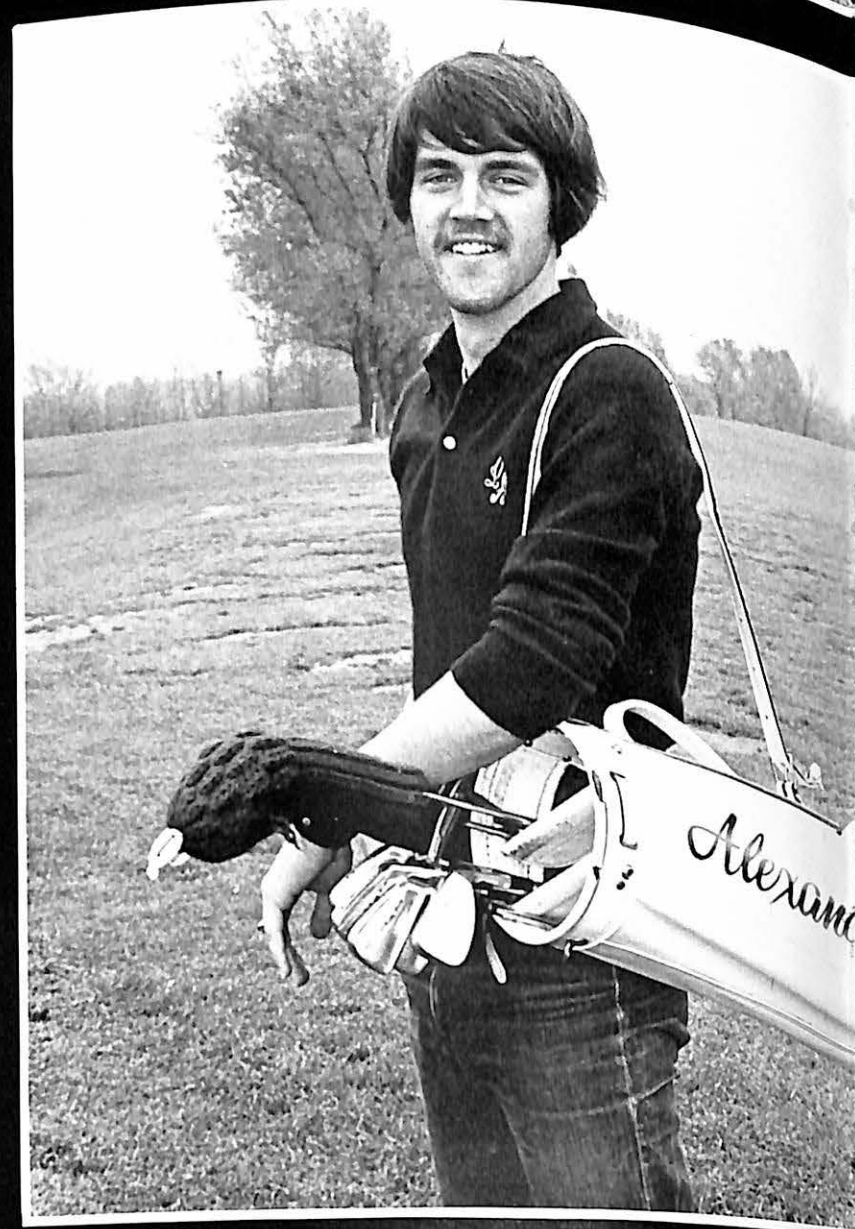
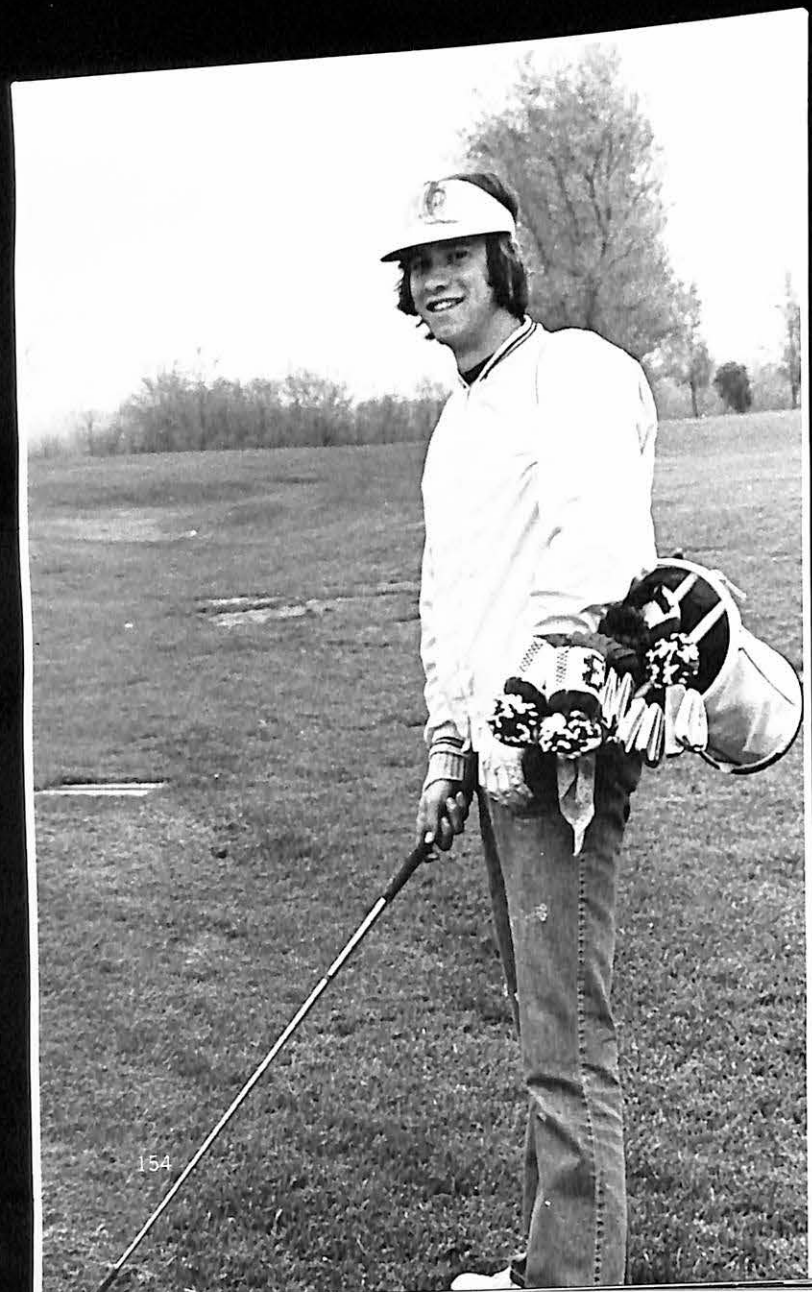
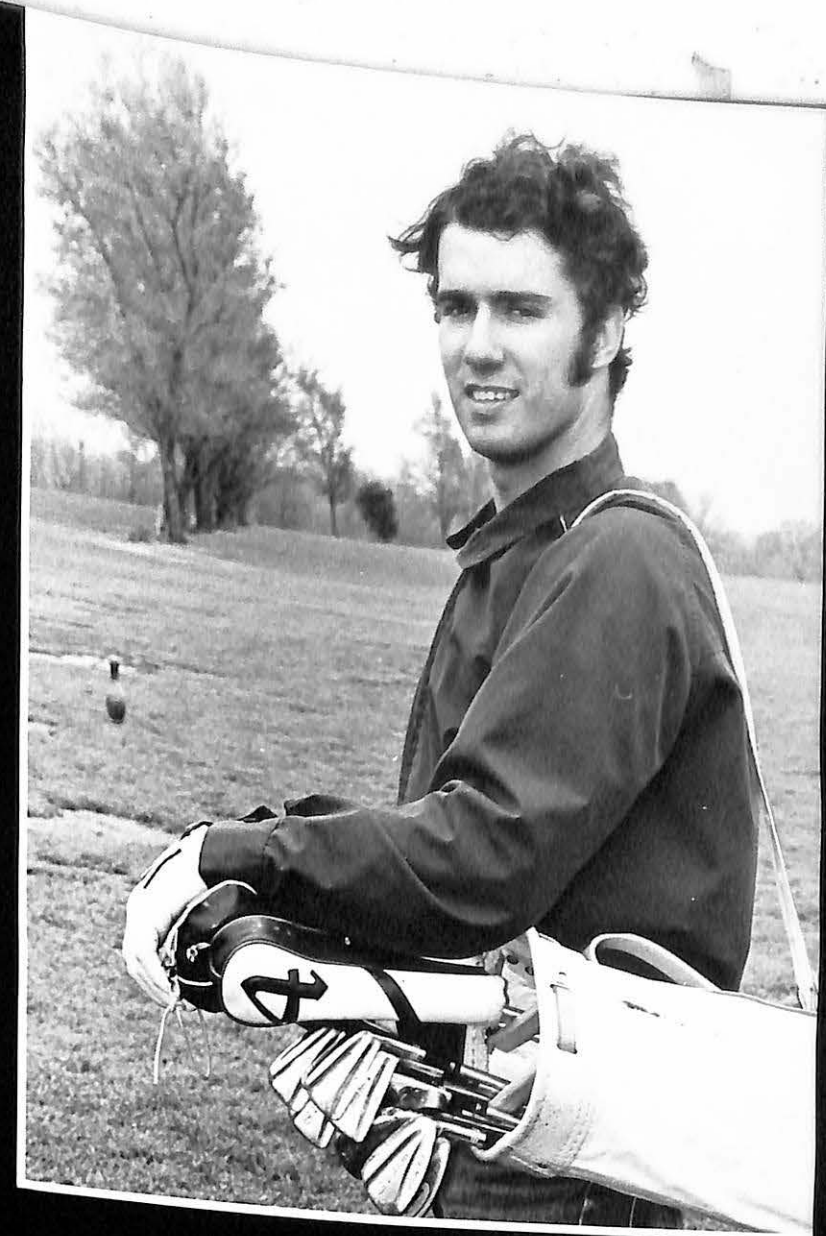

Five Valley men held their own as the Vikings met competition on the golf course next to Indian Foothills Park. Coached by Mr. Sihm, the team consisted of T. Snow, L. Alexander, J. Lewis, M. Wilhite, and C. Davis.

# Valley Batmen Quite the Swingers



The Fighting Vikes held their own through many double-headers at the park diamonds. This year, Valley sponsored both a varsity and a junior varsity baseball team, each having skillful and dedicated member. At right are varsity co-captains Bill Browett and Steve "Kid" Rice. The other members of the baseball teams are M. Wojcik, B. Maloney, M. Riggs, B. Buffa, E. Ostervich, A. Liemkeuhler, B. Parent, B. Rimmer, B. Wehring, S. Rice, B. Young, D. Chandler, H. Sharp, S. Bazat, T. Fox, W. Shanks, N. Farrington, B. Rodeiwicz, D. Pace, B. Browett, B. Cooper, J. Hill, K. Hursey, M. Huey, and their coach, Warren Dew.



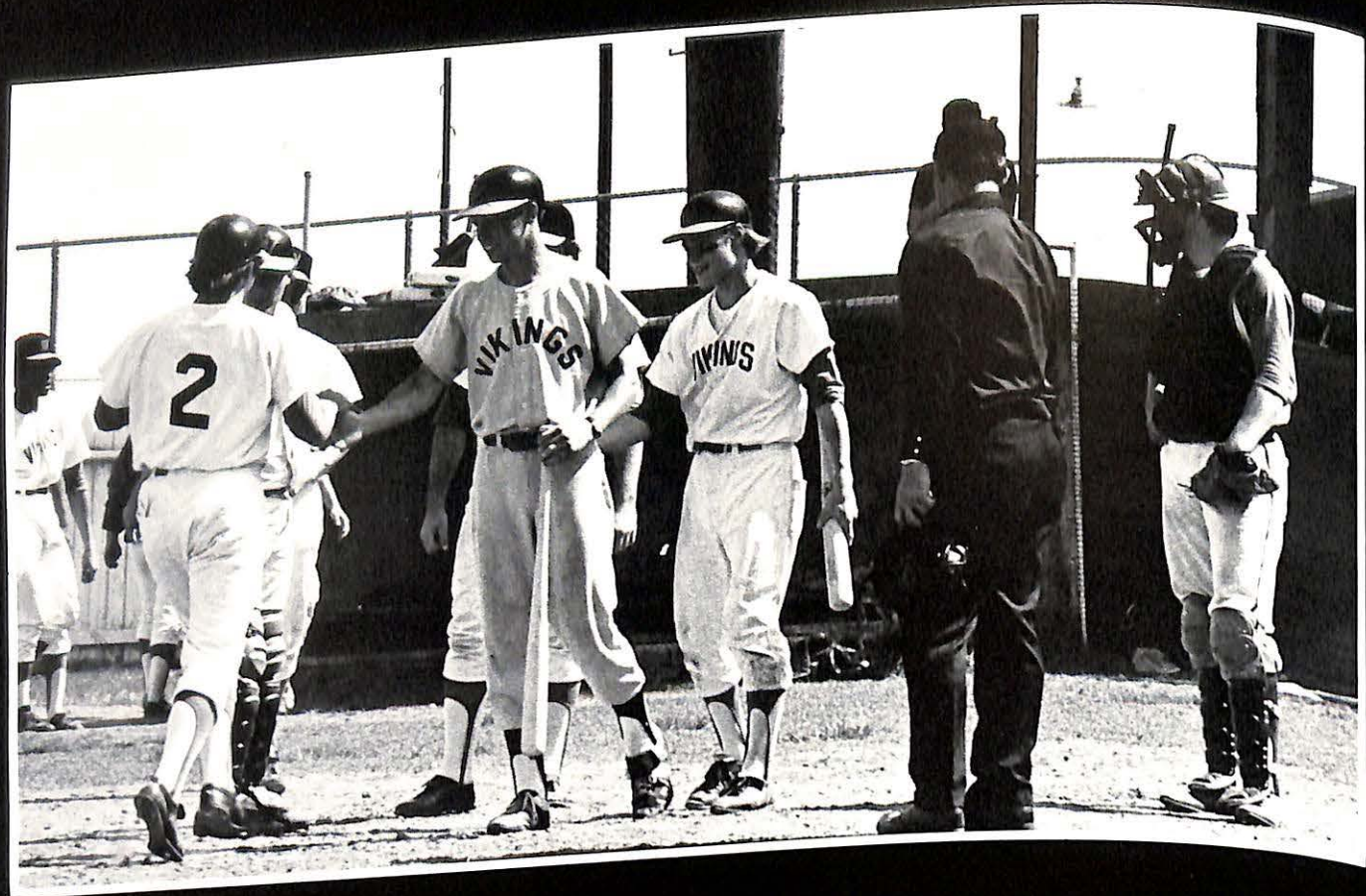

Vikings Display  
Their  
Stamina and Vitality

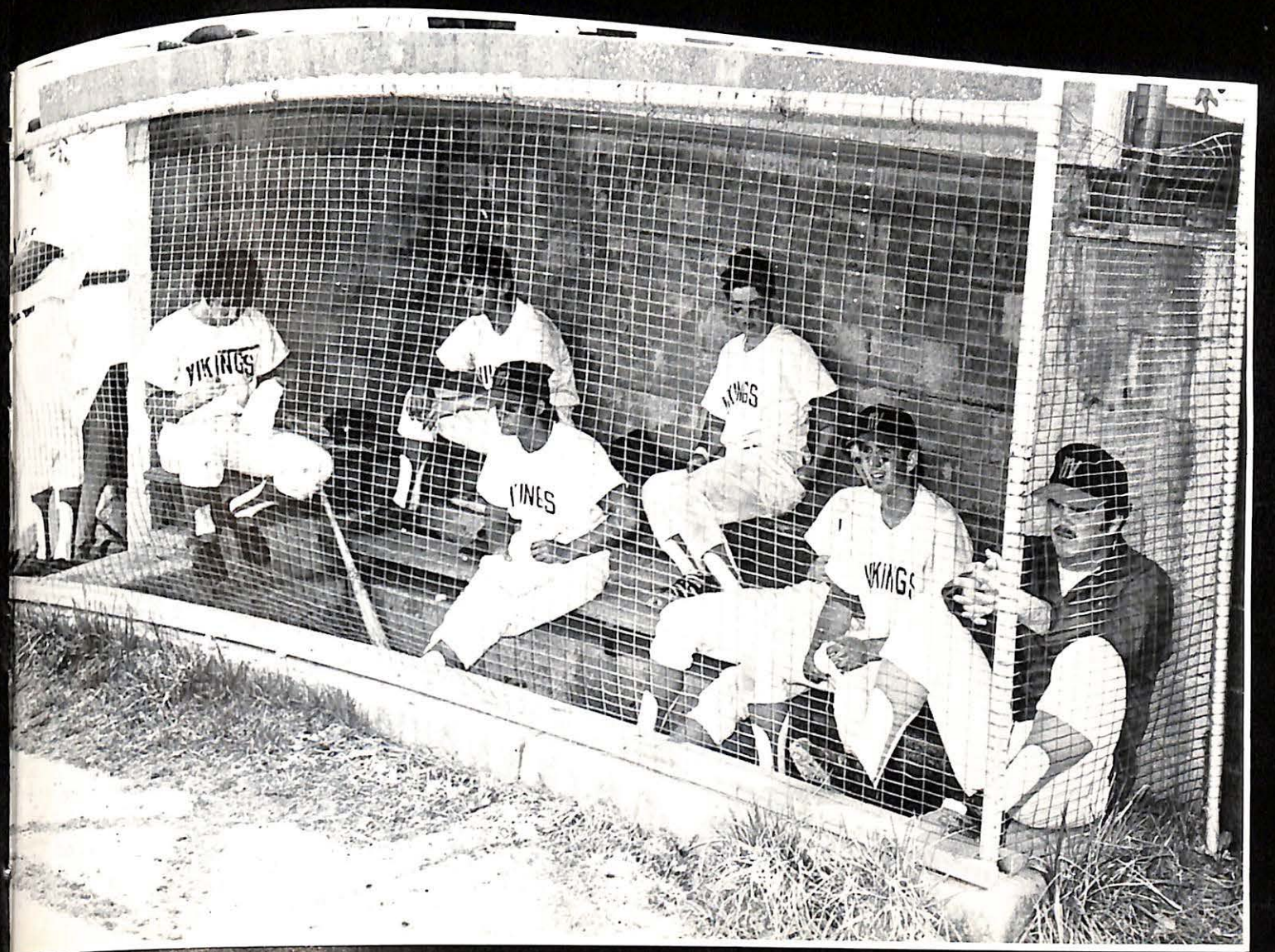
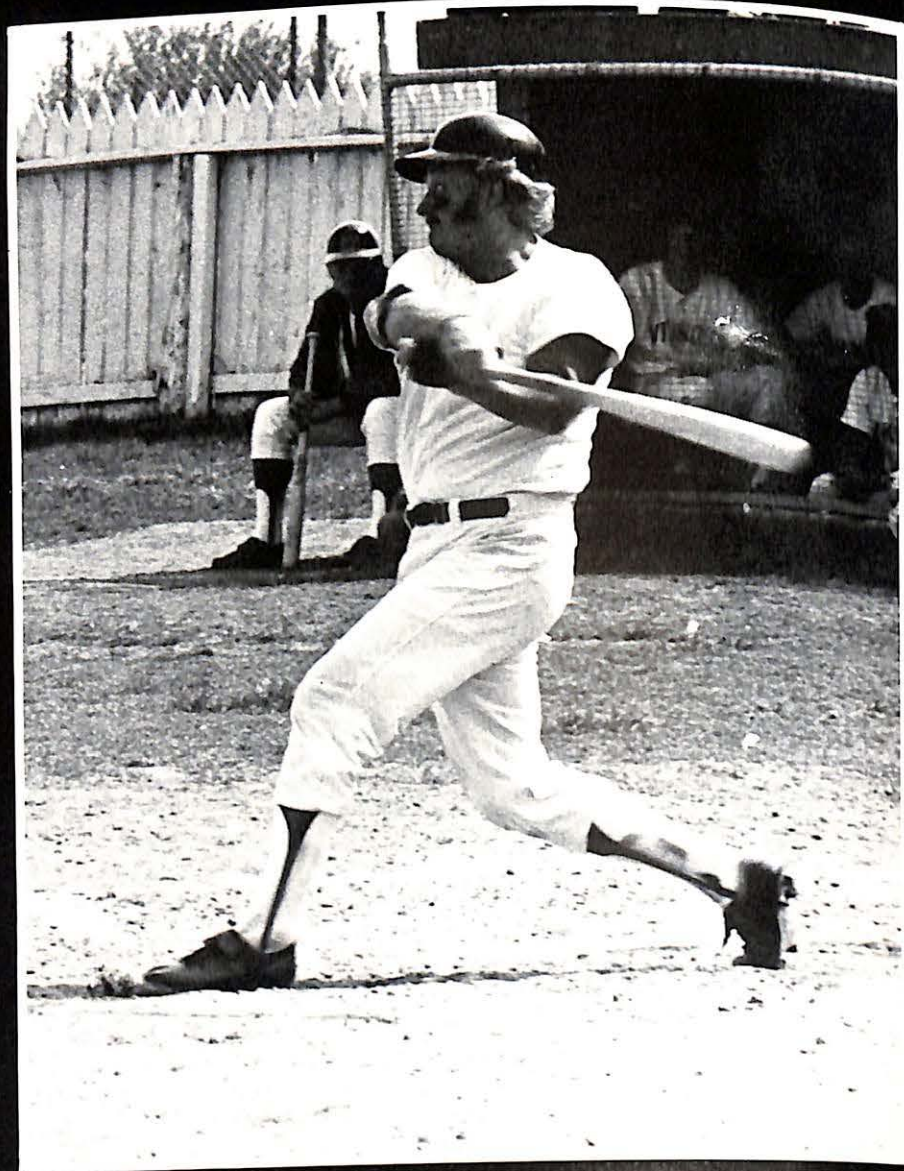

1971-72  
Intramurals

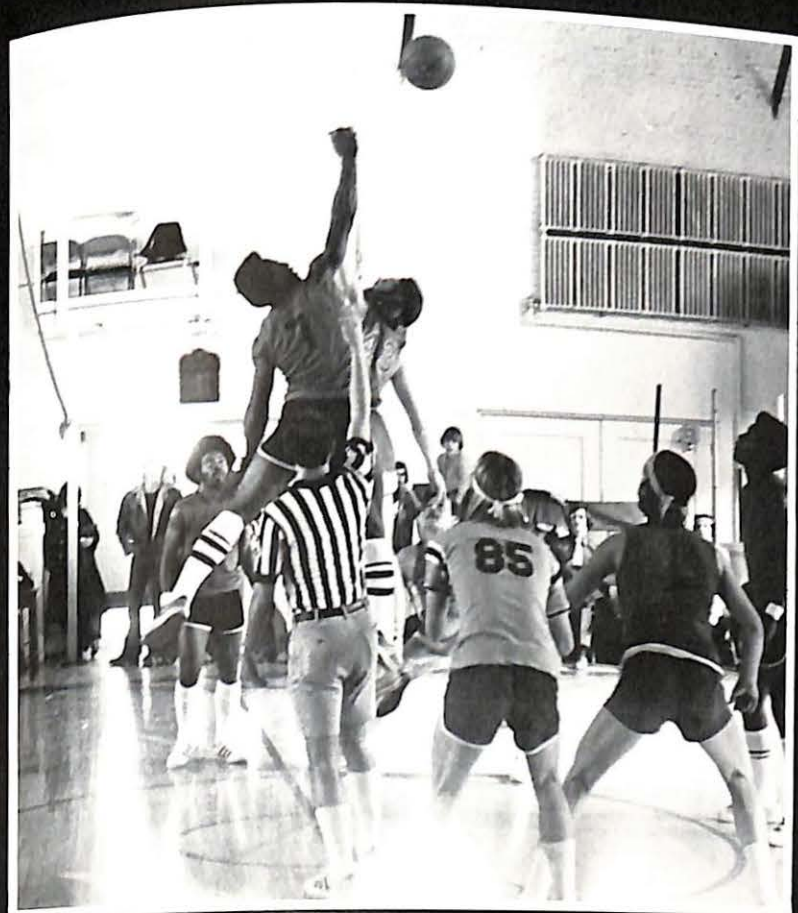
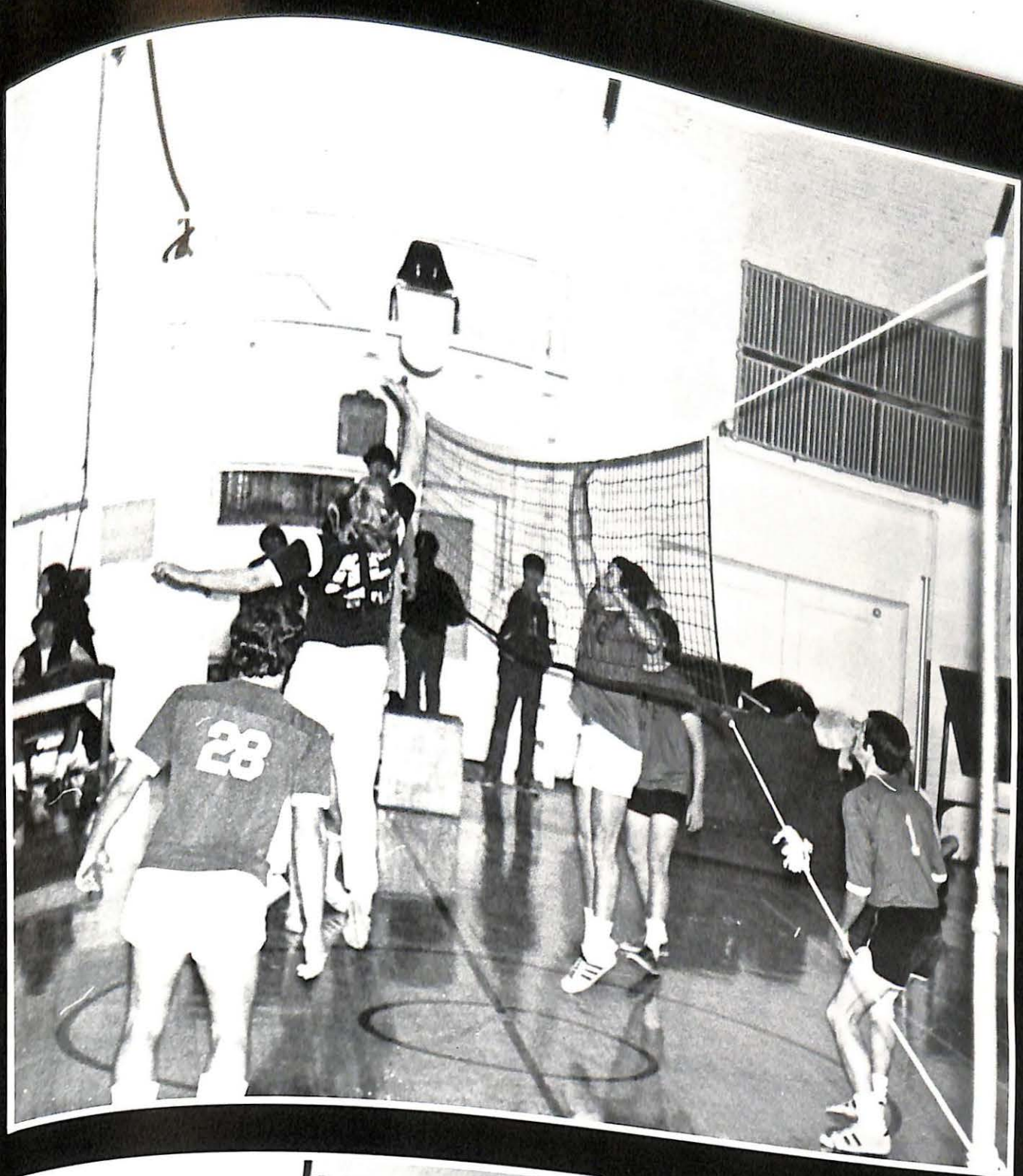
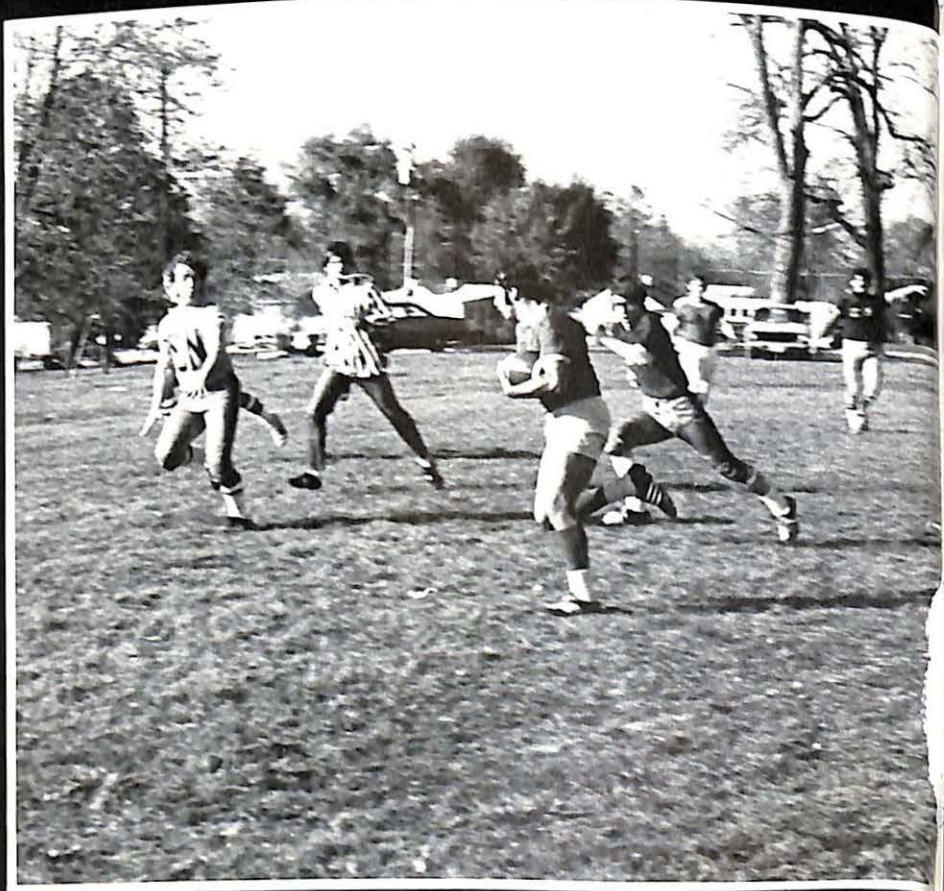
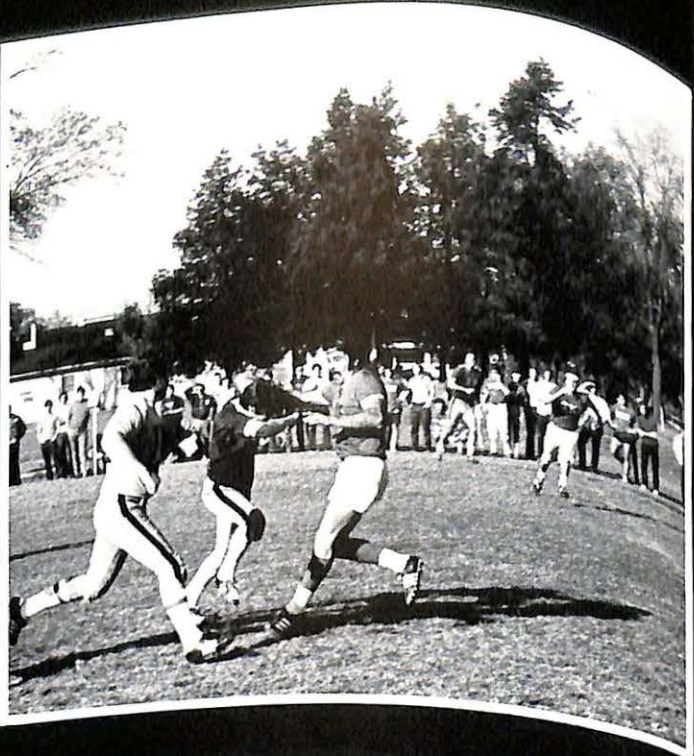

Campus Competition  
At Its Best

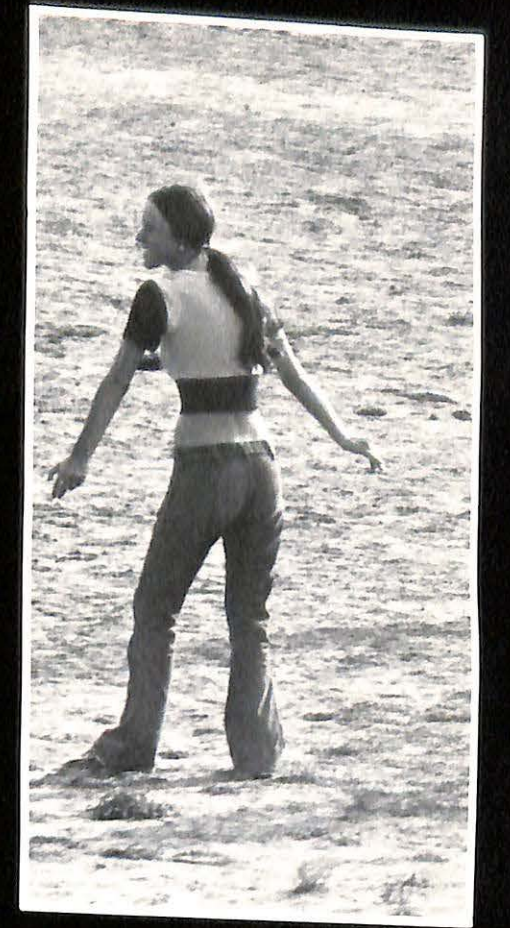
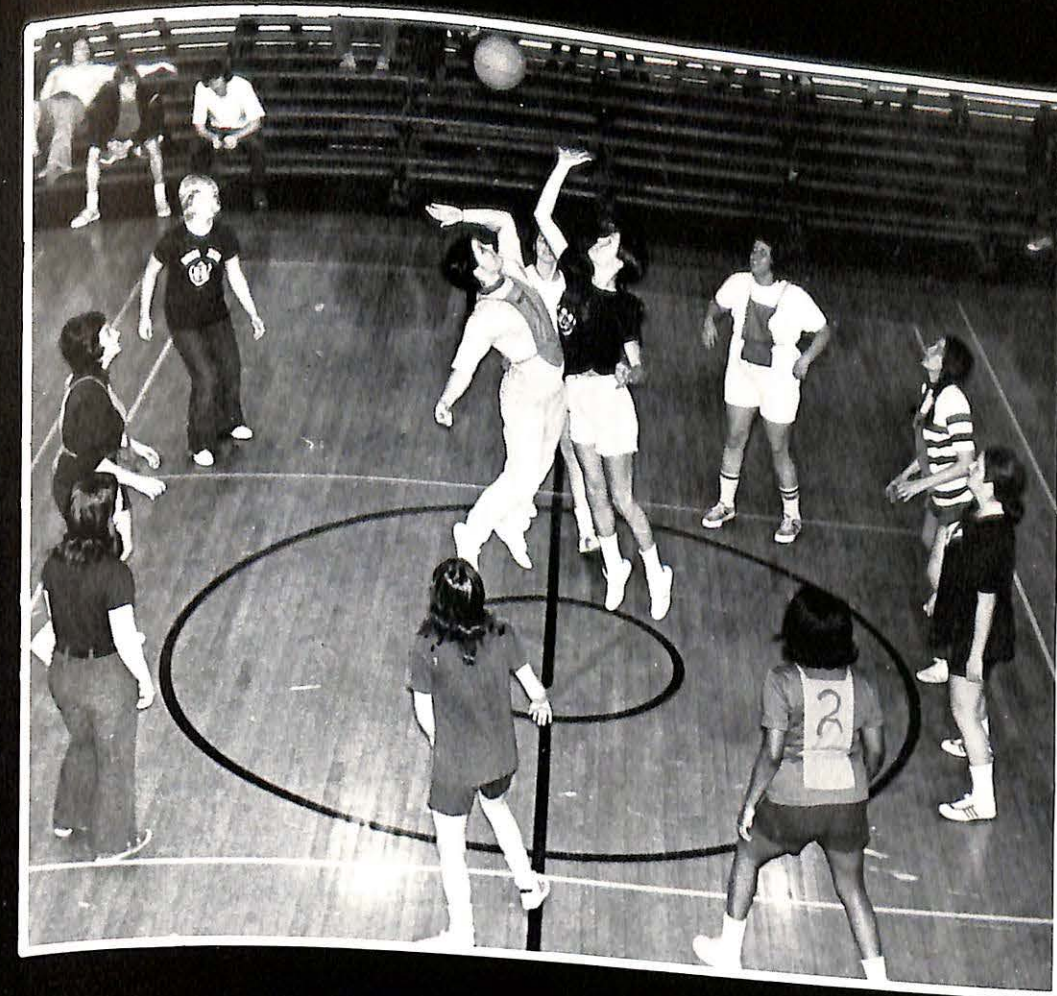

# Senior Directory

Robert Lin Alexander: Economics Club 3,4; WMVC 2; Golf 1,2,3,4; Intramurals 1,2,3,4; "V" Club 4; Student Senate 4; Golf Conference Medalist 2.

Clinton David Anderson

Gary Michael Anderson

Harvey J. Anderson

John William Anderson: Alpha Sigma Phi 3,4; Student Senate 3,4; Kappa Mu Nu.

Martha Ellen Anderson

Larry Miles Arlan

Thea Marie Atkinson

Bruce Edward Ayers: Economics Club 2; Sigma Nu 1,2,3,4; Baseball 1; Football 1,2,3,4; Intramurals 1,2,3,4; Wrestling 1; IFC 1,2.

Alexander John Balazik III

Mary Elizabeth Bates: Humanics Club 3,4; Alpha Sigma Alpha 3,4 Chaplain 4; W.A.A. Basketball 3,4; W.A.A. Volleyball 3,4; Women's Athletic Assoc. 3; MacDonald Hall, proctor; orientation team 4.

Dollie Best

Beth A. Hall Bishop

Kerry David Bittenbender

Janis Lee Boegeman: Cap and Gown 4; Student Publications Board 4; Intramurals 1,2,3,4; W.A.A. Basketball 1,2,3,4; W.A.A. Volleyball 1,2,3,4; Women's Athletic Association 1,2,3,4; A.W.S. 2,3; MacDonald Hall, proctor 1,2,4 Vice-President 3; Dean's Honor List 3.

Donald Frank Bolin

Ruth Westlin Bowie: Cap and Gown 4; Sabiduria 3; Band 1,2; Alpha Sigma Alpha 1,2,3,4 Treasurer 2, Panhellenic Rep. 2,3 Vice-President of Rush 4; W.A.A. Basketball 1,2,3,4; W.A.A. Volleyball 1,2,3,4; Women's Athletic Association 1,2,3,4 President 4; A.W.S. 2,3; MacDonald Hall, proctor 2, President 3, Secretary 4; Pan-Hellenic 1,2,3 Vice-President 3; W.A.A. Softball 1,2,3,4; Rifle Club 1; Operation Zebra 1.

Mervin D. Box

David Anthony Bremer: Sigma Zeta 2,3,4; Who's Who 4; Band 1,2,3,4; Torch Relay 4; Track 1,2,3,4; "V" Club 2,3,4; Dean's Honor List.

William Wayne Browett: Who's Who 4; Sabiduria 3; Baseball 1,2,3,4 Co-Captain; Football, Student Asst. Coach 4; Homecoming Co-Chairman 4; Intramurals 1,2,3,4; "V" Club 2,3,4; Student Senate 3,4 Vice-President; Young Hall, Resident Asst. 3,4; Outstanding College Athletes of America.

Robert Thomas Brown: S.N.E.A. 2,3,4; Alpha Phi Omega 1,2,3,4; Alpha Sigma Phi 1,2,3,4; WMVC 1,2,3; Omicron Sigma.

Richard Leo Brzuchalski: Golf 2,3,4; Sigma Zeta 1,2,3,4.

Barbara Ella Butterfield: S.N.E.A. 1,2,3,4; Drama Club 1,2; Valley Players 3; Newspaper 1,2; Yearbook 1,2; Alpha Xi Delta 3,4; Baseball 3,4; Homecoming 1,3,4; Tennis 1,2; W.A.A. Basketball 3,4; W.A.A. Volleyball 3,4; A.W.S. 1,2,3,4; Student Senate 4; Dorm Council Secretary 2. Transferred at junior year from Lea College.

William Fred Buzard: Humanics Club 1,2,3,4; Delta 1,2,3; Alpha Phi Omega 1; Student Union 1.

Charles Earl Cassity: Alpha Phi Omega 2,3,4; Intramurals 2,3.

Charlene Kissel Charles

William E. Clark

John Julius Clyne

Don Hudson Corley: Math Club 1,2,3,4; Sigma Zeta 1,2,3,4 Vice-president; Tau Kappa Epsilon 3,4; Tennis 1,2,3,4; Student Senate.

Larry James Cramer: Alpha Psi Omega 4; Pi Delta Epsilon 4, Historian; Tau Kappa Epsilon 2,3,4; Intramurals 1,2,3,4.

E. Wayne Crawford

Robert Eugene Crowder

Danny L. Cunningham: Sigma Nu, Commander 3,4.

Wilma Elaine Daehler: Alpha Sigma Alpha.

Armando B. Delgado: Sigma Nu.

Raymond DiPippo: Tau Kappa Epsilon 1,2,3,4; Intramurals 1,2,3,4.

Linda Kay Donovan: Humanics Club 2,3,4; Little Sister of Alpha Sigma Phi 2,3,4; College Center Council 3,4; Cheerleading 2; MacDonald Hall, proctor 2; Interrobang Comm. 4.

Thomas Norman Drunert

Gail Ann Duckworth: Delta Zeta, President 3,4.

Melvin Dunsworth

Sharon Ann Dyer

Holly Ann Dykema

Marcile Ehlers: Delta Zeta 1,2; Intramurals 1,2; W.A.A. Basketball; Chi Alpha; A Capella & Chapel Choir.

Bruce Arthur Engkjer: Tau Kappa Epsilon 2,3,4; Intramurals 2,3,4; Valley Players 2,3,4; Alpha Psi Omega 2,3,4; Radio Station 2,3.

William Claiborne Ennis: Beta Beta Beta 2, Vice-president 3,4; The Delta 3,4; Sigma Nu 2, Rec. Hist. 3,4; Fed. of Christian Athletes 1,2,3,4; Homecoming 2, Torch Relay Chairman 3,4; Intramurals 1,2,3,4; Track 1,3,4; "V" Club 1,2 treasurer, 3,4 vice-president; IFC 3,4; Student Senate 1,2.

Beverly Ezell: SNEA 2,3; Off-Campus Women 1,2.

Robert V. Fairweather

Linda Phillips French

Thomas Anthony Fritz: Psychology Club 2; Alpha Psi Omega 3,4 vice-president; Valley Players 1,2,3; Who's Who 4; The Delta 4; Vocal Music 1; Tau Kappa Epsilon 1,2,3,4 chplain and Pres.; WMVC 1,2,3,4; Intramurals 2,3,4 all-star; Young Hall 1, Sec.; Student Manager of Food Service 2, 3,4; Best freshman actor; TKE trianagl award 2.

Michael Furlong: Alpha Phi Omega 1,2,3,4; Alpha Sigma Phi 3,4; Bowling 1; Intramurals 3,4; Valley Players 4; Radio Club 4; Young Americans for Freedom; Pledgemaster of Alpha Sigma Phi.

Phillip B. Gamet: Instrumental Music 3; Alpha Phi Omega 3,4; Alpha Sigma Phi 3,4.

Harvey G. Gates: Tau Kappa Epsilon 1,2,3,4.

Karol Joan Gee

Larry O'Neal Generally: Basketball 1,2,3,4; Best Player 2, Co-captain 4; Intramurals 1,2,3,4; "V" Club 2,3,4.

Karmen Kay Gilbert: Gamma Sigma Sigma 1,2,3,4 President; W.A.A. 1,2; Cap and Gown 4; A.W.S. 3,4 Vice-president; Senate 4; Beta Beta Beta 3, 4.

Edward Stephen Gray: Alpha Sigma Phi 2,3,4; Student Senate 3.

Daniel J. Gwaley

Robert D. Hagedorn

Brown M. Hamer, Jr.: Band 1,2; Alpha Phi Omega 2,3,4; C.C.C. 2,3; Valley Players 1,2,3,4; Radio Station 4; Beta Beta Beta 3,4.

David L. Harris

Robert D. Harris, Jr.: Intramurals 1,2,3,4.

Virginia Irene Henderson

Lewis Paul Herman: Sigma Nu.

Shirley Ann Hickerson

Larry Charles Hieronymus

Robert Allen Hogan: Intramurals 1,2,3; Humanics Club 1,2,3.

William Scott Hogan: Band 1,2,3,4; Sigma Nu 1,2,3,4; Intramurals 1,2,3,4; Torch Relay 3,4.

Harold House

Susan Lee Howard: Psychology Club 3,4; Student Senate 3,4.

Jacline Huber: Band 1, Delta Zeta 1,2,3,4; Cap and Gown 4; Sigma Zeta 2,3,4; Beta Beta Beta 1,2,3,4; Dean's List.

Charles N. Jacklitch

Judith Catherine Jefferies

Bonita Amelia Johnson

George August Johnson: Delta 1,2; Band 1,2; Alpha Phi Omega 1,2,3,4; Humanics Club.

Delores Jones

James B. Jones

Timothy C. Kaczmarski

Bertha Ellen Keith

George T. Kellog

Nancy J. Kelly: Cap and Gown 4; Pi Delta Epsilon 3,4 Vice-president; Sigma Tau Delta 4; Who's Who 4; Sabiduria 1,2,3,4 Asst. editor 3, editor

4; Delta Zeta 3,4, Treasurer 3; Homecoming 4; Intramurals 4; Vice-president senior class; MacDonald Hall proctor 4; Convocation Comm. 4;

James Lyle Kenny

Craig Damon King: Sigma Nu 1,2,3,4, sentinel 2; Intramurals 1,2,3,4; "V" Club 2,3,4 President; Wrestling 1,2,3,4 Captain.

Daniel Kratzer

Rosemary Lawless

Nancy L. Lehman: Cap and Gown 4, Who's Who 4; Sabiduria 1,2,3; Alpha Xi Delta 1,2,3,4, pledgetrainer 2, President 3,4; W.A.A. Basketball 1, 2,3,4; W.A.A. Volleyball 1,2,3,4; Women's Athletic Association 1,2,3 vice-president 4; AWS 1,2,3,4; MacDonald Hall, Resident Asst. 3,4, Vice-president 4; Student Senate.

Richard Lee Lockett

William R. Long

James Edward Lottes: Sigma Nu 2,3,4; C.C.C. 3; Intramurals 1,2,3,4; Student Senate 3.

Michael Love: Basketball 1,2; Intramurals 3,4; Freshman class officer; Student Senate 3,4; Young Hall, President 1.

David Jon Lowe

Patsy Janette Lybarger

Gerald D. Lyon

John Stephen McBain

Alice Ann McKay

Carol Ann McKinney

Richard Lanning McQuiston: Psychology Club 2,3,4; Alpha Sigma Phi 2, 3,4; Intramurals 1,2,3,4; Track 1,2; Chapel Comm. 2; Student Senate 1,2; New Student Orientation Team 2, co-chairman; Dean's List.

Vincent Paul Maher, Jr.

Richard A. Mankameyer: Beta Beta Beta 3,4; Basketball 2; Intramurals 1, 2,3,4; Track 2,3,4; "V" Club 2,3,4; Student Senate 2; Student Discipline Board 3; Resident Asst. for Moreland Hall 3,4.

Gerald W. Mansfield

Robert A. Mathews

Pamela D. Maynard: Alpha Psi Omega 3,4; Valley Players 2; MacDonald Hall, President 3,4.

Harriet Minge: Assoc. of Off-Campus Women 3,4; Cap and Gown 4; Delta Zeta 2; Dean's Honor List.

C. Eric Modine

Paulette Monteil: Gamma Sigma Sigma 1,2,3.

Robert Leslie Perry Montgomery, Jr.: Homecoming 1,2,3,4; Intramurals 1,2,3,4; Student Senate 2,3; Young Hall, Resident Asst., Resident Director, Intramural Supervisor.

John Sherer Morris

Lonnie L. Murphy, Jr.

Patricia Ann Needham

Henrietta Winkler Nemitoff

John Robert Nichols

Lorna Nimmons

Frank Nolan

James A. Novak

Terry Donald O'Hara: Economics Club 4; The Delta 2; Floor Counselor 3; Speaker at Business Symposium, Chamber of Commerce.

Richard A. Olchvary: Campbell Hall, President 3,4.

Edward James Osterovich: History Club 2,3,4; SNEA 3,4; Pi Gamma Mu 2,3,4; Sigma Nu 1,2,3,4, Lt. Commander; Baseball 1,2,3,4, all conference; Football 1; Intramurals 1,2,3,4; "V" Club 1,2,3,4; Disciplinary Committee 4.

Debra K. Overton

Rebecca May Palmer

Ronald Alan Pecina

Abner James Phares, Jr.: History Club 1,2; SNEA 1,2; Vocal Music 3,4; Young Dem. 1,2; Young Amer. for Free. 1,2; Alpha Phi Omega 3,4; Chapel Comm. 1,2; Freshman Class Officer.

Patsy Ann Plymell: Delta Zeta 1,2,3,4; Women's Volleyball 1,2; Intramurals 1,2,3,4; W.A.A. 1,2,3,4; Assoc. of Off-Campus Women 1,2,3,4; Dean's Honor Roll.

Lloyd G. Purdy: C.C.C. 3,4; Radio Station 2,3,4; Pi Delta Epsilon; Radio Station Engineer and Manager 3,4.

Candace Mabee Quick: Valley Players 2, Phi Alpha Mu 1,2,3,4; Vocal Music 1,2,3,4; Homecoming Attendant; May Queen; Intramurals 2,3; M.V.C. Volleyball team 3; V.P. of Freshman class; Sec. of Sophomore Class; Dean's List; Sigma Nu Sweetheart.

Russell Steven Rasa

Robert H. Ravenhill: Who's Who; Sigma Nu; Tennis; Pres. Senate.

Stephen James Rice

Clarence Roger Robinson

Dennis Michael Robinson: Beta Beta Beta; Track; Senate; WMVC.

Sharlyn Marie Rodgers

Robert Rosenberger: A.P.O. 1,2,3,4; Intramurals 1,2,3; Cheerleading 1,2; Humanics Club 1,2,3,4; Radio Station 2,4; Campbell Hall Head Resident; Orientation 2,3,4.

James Roskelley: Football 2,3,4; Intramurals 1,2,3,4; Track 1,2,3,4; "V" Club 2,3,4; MacDonald Hall Men President 2; Young Hall President 1.

Anthony A. Roth: Delta 2; Choir 2,3,4; A.P.O. 2,3,4, Vice-President; Humanics Club 2,3,4; Senate 2.

William H. Rothe: Alpha Sigma Phi 2,3; Tennis 3; Sigma Zeta 3.

James N. Ruff

William E. Schuchardt

Ann Sellmeyer

Paul Joseph Sherwin, Jr.

Jerry A. Singer

Charles Douglas Smith III

Paul Vincent Smith

Eric Anthony Stafford

Randall Clair Stevens: Who's Who; Campus Religious Organization; Alpha Phi Omega 3,4; C.C.C. 3,4; Homecoming 4; Intramurals 3,4; Senate 3,4; Orientation.

Beverly Stubblefield: Intramurals 2,3,4; W.A.A. 3; A.W.S. 3,4.

Janelle Adrienne Teegarden: Alpha Psi Omega 1,2,3,4; Band 1; Alpha Sigma Alpha 1; Gamma Sigma Sigma 1; WMVC; W.A.A. 1; A.W.S. Senate.

Christopher Thatcher: Delta 1,2; Alpha Phi Omega 1,2,3,4, pledgetrainer 2, President 3,4; Alpha Sigma Phi 1,2,3,4; Humanics Club 1,2,3,4; Senate 2,3,4; Collegiates for Concern; Dean's Honor List; Resident Layne Fellowship.

Lydia Jo Thomas: SNEA 1,2,3,4; SMSTA 1,2,3,4; Cap and Gown 4; Delta Zeta 1,2,3,4, President PanHell. 3, Recording Sec. 4; Homecoming Attendant 3,4; Sabiduria Attendant 3; Sophomore Class Officer; Senate 1,2.

Ginger Ann Tobin: Cap and Gown 4; Off-Campus Women 1,2.

Charles Kenneth Tramont

Robert Turchin: Intramurals 1,2,3,4; Dorm Vice-President 3; Psychology Club 2,3.

Richard Mathew Valanzola: Tau Kappa Epsilon 1,2,3,4; Histor 3, Vice-President 4; IFC President.

Samuel H. Whisenant: Beta Beta Beta 3,4; Pi Delta Epsilon 4; The Sabiduria 3,4; Young Republicans 1; Sigma Nu 2,3,4; Intramurals 1,2,3,4; Wrestling 1; IFC 2; Orientation 3; Recorder Sigma Nu 3,4.

William Alexander White: Pi Gamma Mu 4; Who's Who 4; Music 1,2; Alpha Phi Omega 1,2,3,4, vice-president 2; Alpha Sigma Phi 1,2,3,4; Pres. of Sophomore class; Senate 1; Coswap 3,4; Curriculum Sub-committee 3.

Lonnie Ray Whitehead

Dorothy A. Williams: Reflections 4; Gamma Sigma Sigma 1,2; Pylons 4; Dean's Honor List 2; Academic Scholarship 1,2,3,4.

Richard Leroy Wobbe

# Sabiduria Staff Finale!



Nancy Kelly



Sam Shisenant



Becky Kirby



A time to work and plan, with a time for many other faces for the Sabiduria Staff. Row One, from left to right, Nancy Kelly, editor, Sam Whisenant, associate editor, Becky Kirby, associate editor. ROW TWO, from left to right, Kenny Edwards, Sharon Middelkamp, staff members. ROW THREE, from left to right, Cathy Kuehn, Steve Middelkamp, staff members. Now, a time to rest!

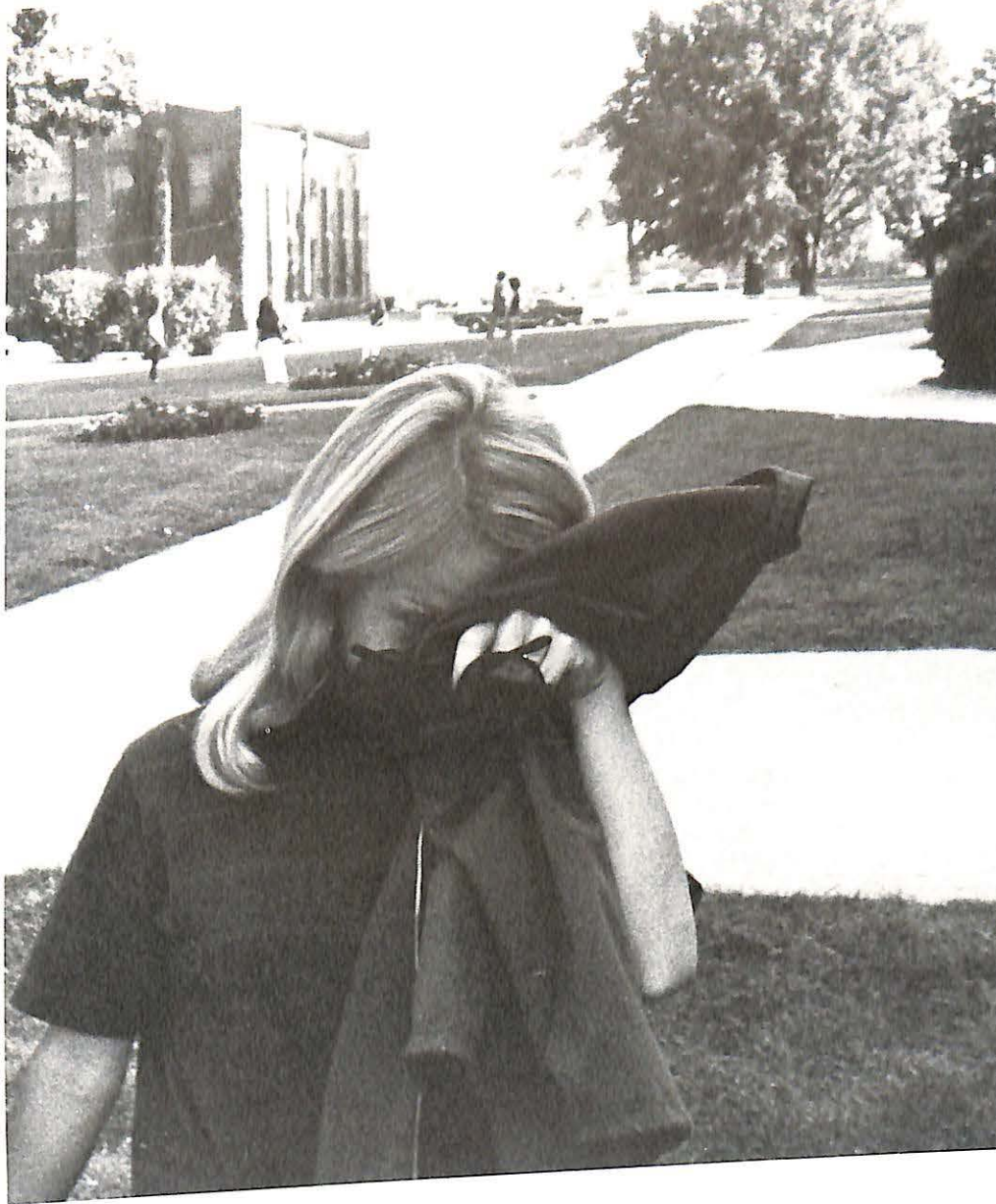

... there is a time to say thanks  
to Becky  
Sam  
Page  
Virgil  
Cathy  
Stretch  
Steve  
Kenny  
... and a time to call it "fini."  
Nancy Kelly, ed.