

MISSOURI VALLEY COLLEGE

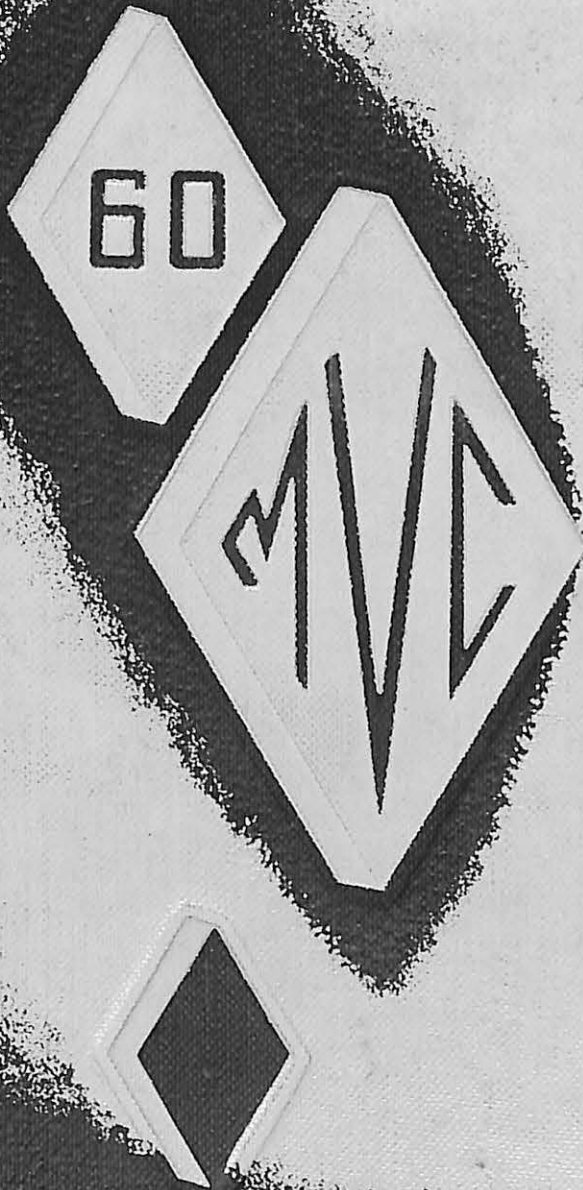

3 7010 00239672 5



SABIDURIA

MR. M. A. GAULDIN

THE

SABIDURIA



THE 1960 SABIDURIA
published by the students of
MISSOURI VALLEY COLLEGE
Marshall, Missouri

To the people of Marshall -

whose outgoing and friendly spirit has made students from all corners of the country feel welcome and at home-----

whose enthusiastic and constant support has contributed so greatly to the success of our college activities-----

whose genuine friendliness has brought good cheer to all members of the Viking family-----

whose faith in and unceasing loyalty to the college students has been a constant source of encouragement to generations of student bodies-----

To these fine people we dedicate
the 1960 Sabiduria.



Table Of Contents

September Administration
Faculty
Freshmen
Football

October Homecoming
One Act Plays
Faith and Life Week
Sadie Hawkins Day

November Sabiduria Queen
Sororities
Women's Sports
Sophomores

December Cheerleaders
Pep Club
Valley Forge
S.N.E.A.-W.A.A.

January Fraternities
Young Hall

February Student Senate
Basketball
A.P.O.
Humanics

March Mr. Viking
The Four Freshmen
Juniors

April Drama Productions
Track
Golf and Tennis

May May Queen
Seniors
Honorarys



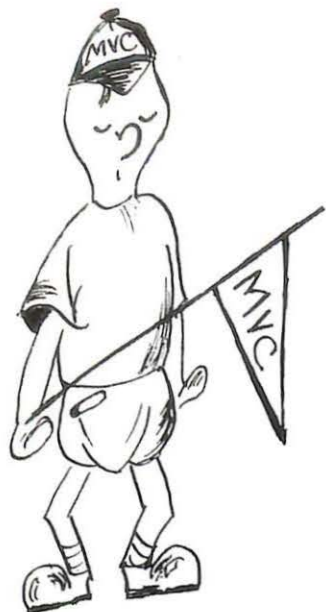

September



As the leaves on the trees began to change from green to gold we returned to the forty acres to greet old friends and to see many new faces among both the student body and faculty. The freshmen elected officers, fall rush took place, and the football team began another successful season.



*In
Appreciation*

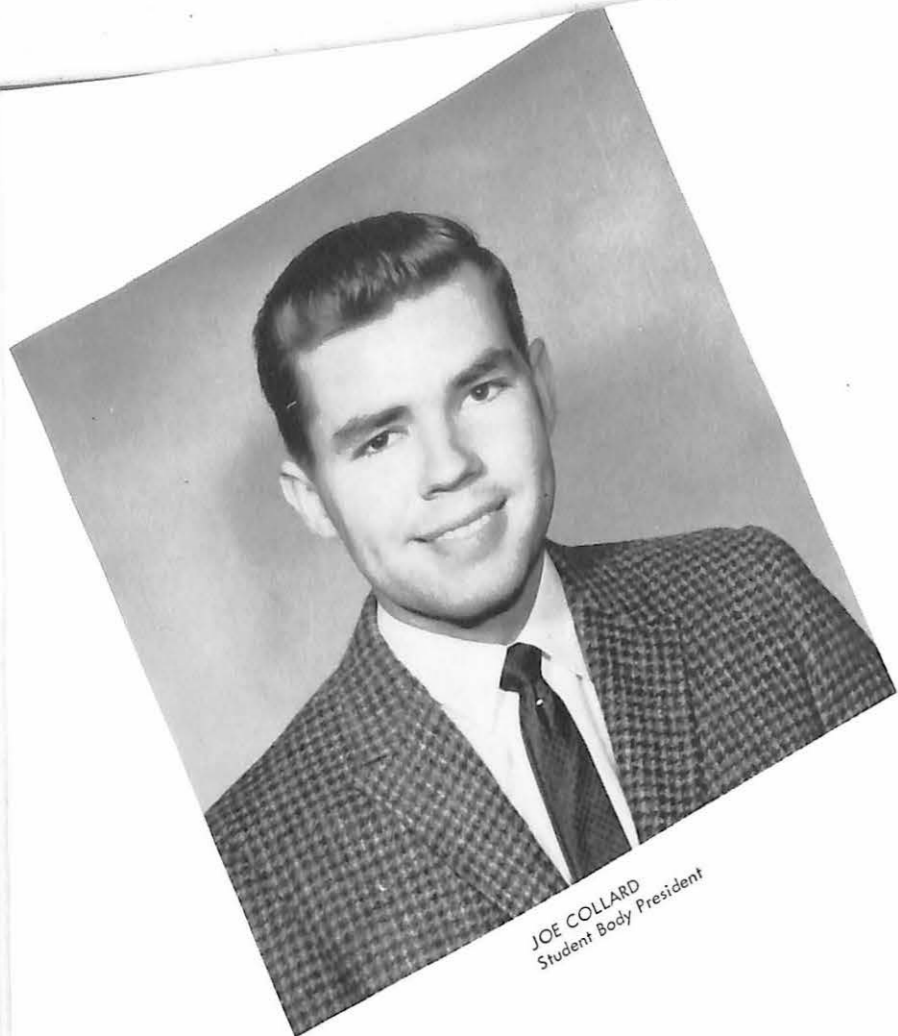

JOE COLLARD
Student Body President



M. EARLE COLLINS
President

President Collins oversees four major departments, the departments of business administration, academic program and faculty relations, public relations and promotion and student personnel services.

Governor Blair has appointed him to serve on the executive committee on education beyond the high school level. He is a member of the executive committee of the Missouri College Union and serves in other capacities throughout the Missouri Presbyterian Synod.

Dr. Collins has done extensive traveling throughout the United States and Foreign Lands as educator, minister and speaker.

VOLNEY C. ASHFORD
Vice-President



Mr. Ashford serves as vice-president supervising public relations and promotions and is director of athletics.

In the past academic year, Coach Ashford was recognized as "Coach of the Year" from the Football Writers Association of America.

Coach Ashford is active in the Fellowship of Christian Athletes and has been nominated to the Football Hall of Fame.

. . . .to Joe Collard and Ed Leslie for the fine job they have done in their role as leaders of the Student Body.

Knowing that it is the obligation of the student government to use every facet of the democratic process to enrich the present life of the student as a preparation for life and his more mature years they have worked constantly to obtain and maintain a good representative government.

To these two fine leaders, we express our thanks.

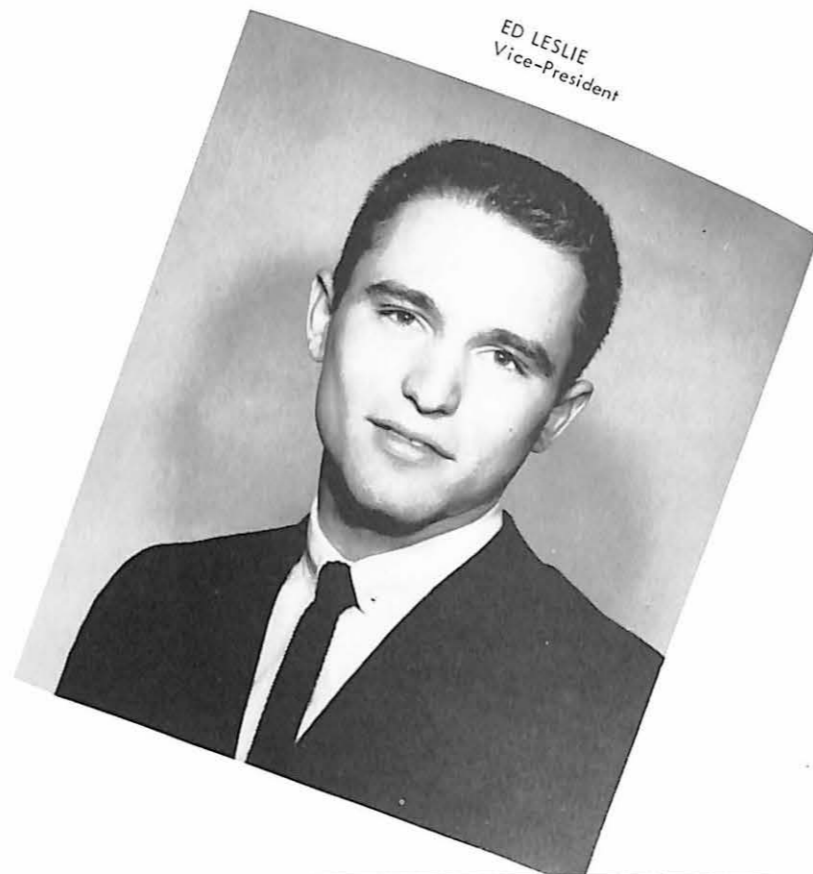

ED LESLIE
Vice-President

Administration



RODNEY L. WELLS, M.A., Associate Professor of History, Registrar.
 WYLIE F. STEEN, Alumni Secretary and Placement Director.
 M. A. GAULDIN, Business Manager.



BYRON B. BANTA, M.A., Dean of Men, Associate Professor of History.
 MRS. J. W. McCLURE, A.B., Dean of Women.



Faculty

THOMAS E. TWEITO, Ph. D., Dean of the Faculty.
 W. HOBART HILL, L.H.D., Professor of Human Relations.
 C. WAYNE FREEARK, M.S., Associate Professor of Chemistry.
 LAWRENCE CLIFFORD THOMAS, Ph. D., Professor of Biology.

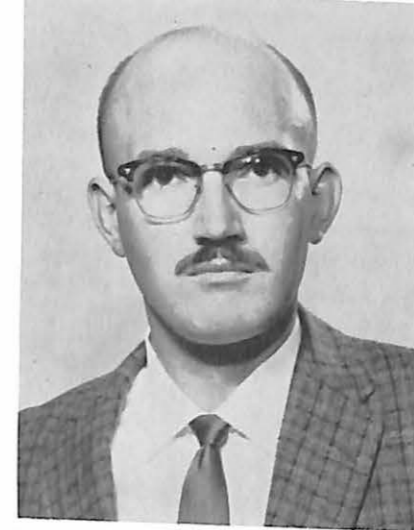

WILLIAM IRA F. USON, D. Sc., Professor of Mathematics.
 EDWIN P. FISHER, M.A., Associate Professor of Mathematics.
 JAMES E. THOMAS, M.S., Associate Professor of Physics.

RUTH ZAHN, M.A., Librarian.
 ANNABEL BEAL, M.A., Professor of English
 and Classics.
 GERALD K. SAUNDERS, M.A., Associate
 Professor of Economics.



GROVER C. REDFORD, JR., B.S., Assistant
 Professor of Physical Education.
 CLINTON B. GALATAS, D.D., Cobb
 Instructor in Religion.
 MILO MILANOVICH, Th. D., Wilson A.
 Campbell Professor of Philosophy.



JOHN H. STELLWAGEN, Ph. D., Professor
 of Modern Languages.
 DOUGLAS J. ELWOOD, Ph. D., Associate
 Professor of Religion and Philosophy.
 H. GLENN PENNY, M.S., Assistant
 Professor of Economics.

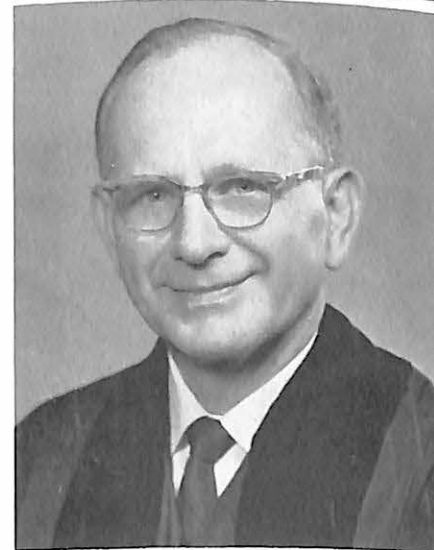

MARJORIE DANA JONES, M.M., Instructor
 in Piano.
 HAROLD D. RUTAN, M.F.A., Associate
 Professor of Instrumental and Choral Music.
 CLAUDE LESLIE FICHTHORN, Mus. D.,
 Dean Emeritus School of Music and Professor
 of Voice, Pipe Organ, and Theory.



A. H. BUEKER, M.A., Assistant Professor
 of Education.
 RICHARD L. BROWN, M.A., Associate
 Professor of Sociology.
 JERALD A. CUNNINGHAM, M.A.,
 Associate Professor of Speech and Dramatics.



MILDRED WINN SAUPE, Ph. D., William
 Kelley Professor of Psychology.
 MARGARET MANNING McANINCH, M.A.,
 Associate Professor of English and Classics.
 MARY M. ODOM, B.S., Instructor in Art.



Freshman Class



Miss Judy Clark

CLASS OFFICERS

President George Demyanick
 Vice-Pres. Dahl Tibbetts
 Secretary Mary Moore



Fairbury, Nebraska
 JOHN ALIBERTO
 Tarrytown, New York
 SANDRA ALBIN
 Glendale, Missouri
 SUSAN AUER
 Arlington Heights, Illinois

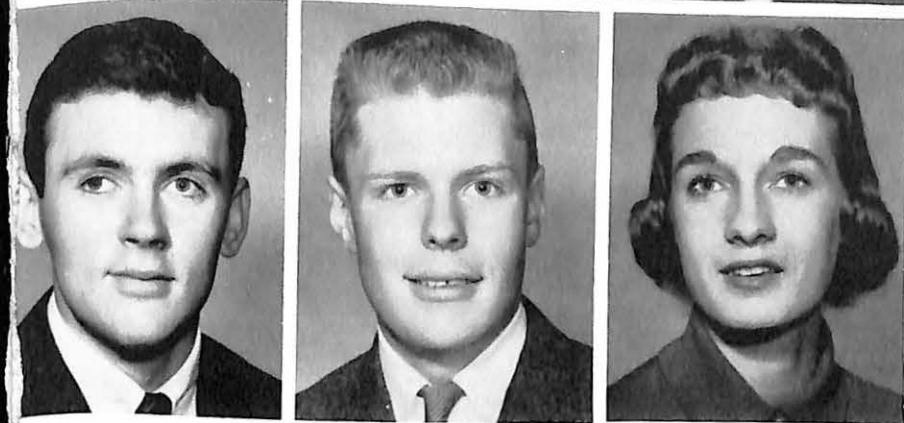

BOB BAKER
 Lima, Ohio
 MIKE BARLOW
 Findlay, Ohio
 KAY BARTLEMEYER
 Monett, Missouri



LARRY BONARD
 Fulton, Missouri
 MARTHA BELL
 Kansas City, Missouri



TOM BUTTERFIELD
 Raytown, Missouri



LINDA BRYAN
 Rock Hill, Missouri

ANN BRIDGEMAN
 Nevada, Missouri

CORA ANN BULT
 Chicago, Illinois



JUDY CLARK
Marshall, Missouri
CHUCK DURNETT
Grandview, Missouri
TED EPPLE
Clinton, Missouri
DAVE FERRIL
Liberty, Missouri



MARTHA GARBER
Jefferson City, Missouri
ED GETTINGER
Wheaton, Illinois
MARY ANN GOODI
St. Louis, Missouri

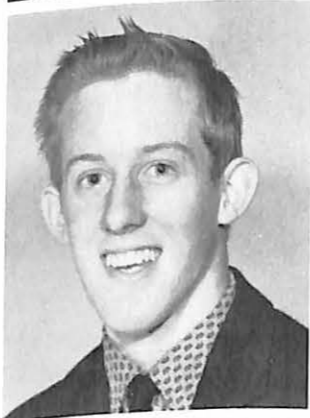

JUDITH GIBSON
Independence, Missouri
KEN GRAHN
Chicago, Illinois



LYNN GURLEY
Kirkwood, Missouri
RAY HALEY
Houstonia, Missouri
RITVA HALINEN
Myllykoski, Finland
DONALD HANSEN
Elmwood Park, Illinois

CANDY HARDAWAY
Olathe, Kansas
FRAN HART
Independence, Missouri
CLAUDIA HEADEN
Independence, Missouri



ART HOBBS
Bowling Green, Missouri
WALT HOUSMAN
Woodbridge, New Jersey



NANCY GROSSMAN
DeWitt, Missouri



JOHN HOOD
Speedway, Indiana



BILL HULSEY
Neosho, Missouri



MARCIA BYWATERS
Marshall, Missouri



BETSY CARNEY
Crane, Missouri
SUE CAULK
Marshall, Missouri



MIKIO KAMIMURA
Tokyo, Japan
RANDALL KRISTOFFERSON
Vandalia, Missouri



KAREN MILNES
Manchester, Missouri

DAN MOORE
Eureka, Missouri

MARY MOORE
Kansas City, Missouri

SUSAN MOOSE
St. Joseph, Missouri

ANN NEUENSCHWANDER
Garden City, Missouri

DONNA OEHLER
Kansas City, Missouri

CLEVELAND OGLE
St. Louis, Missouri

MARTHA O'HERN
Kansas City, Missouri

DAVID PARKHURST
Sedalia, Missouri

DONNA PAYNE
Waverly, Missouri

DONNA SMITH
Kansas City, Missouri

MIKE LANDRUM
Milan, Missouri

LARRY LATHUM
Marshall, Missouri

MIKE LOVE
Steelville, Missouri

JOHN STENSTROM
Evanston, Illinois

CAROLE STITES
Richmond Heights, Missouri

SUSAN PLACE
Lee's Summit, Missouri

JERRY PREDDY
Cassville, Missouri

NORMAN RIEBEL
Steelville, Missouri

SHARON ROBERTS
St. Louis, Missouri

JAMES ROGERS
Bowling Green, Missouri

RUTH ANN ROE
Hannibal, Missouri

DONNA ROSS
Hot Springs, Arkansas

SUSAN SCHAEFER
St. Louis, Missouri

DONALD SHULL
Carrollton, Missouri

JUDY SPORLEDER
Affton, Missouri

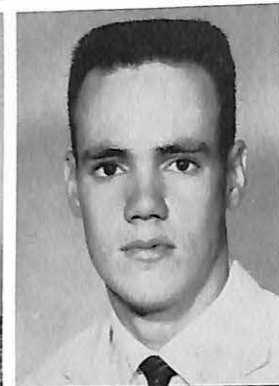
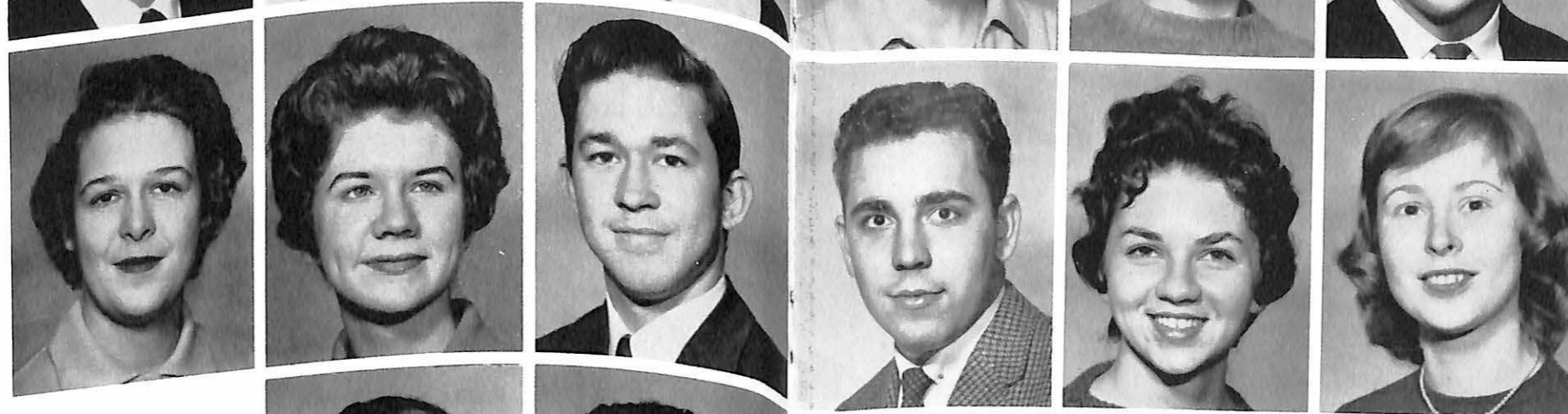



RAY STECINA
Perth Am Bay, New Jersey

RONALD THIES
Mission, Kansas

BRAD VAN HECKE
Marshall, Missouri

MARCIA VORHIS
Marshall, Missouri



DAVE WALKER
Pewaukee, Wisconsin

JANE WARREN
Carrollton, Missouri

RUSS WASSON
Loveland, Ohio



DAVID WELLS
Marshall, Missouri

BARBARA WENDE
Webster Groves, Missouri



WILLIAM WHITE
Marshall, Missouri



CHARLES WILLIAMS
Marshall, Missouri



KAY WILLIAMS
Goodman, Missouri



GORDON ZION
Milwaukee, Wisconsin

Football

This eager Viking squadron of 1959-60 let it be known that a Valley team had best not be underestimated in power, ability, and the zest "to play the game." Coming far along since the biting pre-season reports of the teams' being "inexperienced" and "incapable" of achieving a notable season record, this praiseworthy group of gridgers held true to Viking tradition by rolling to a 7-2 winning record for this past '59 season. In defeating College of Emporia's highly nationally rated "Presbies" 20-14 the last game of the season and in losing only four experienced players through graduation and ineligibility, predictions for 1960 are unlimited.

By losing a close 0-6 game with William Jewell the Vikes lost hopes for the M.C.A.U. Championship, but grabbed possession of a second place berth in conference play. The single other loss of the season was at the hands of Springfield State, who outscored Valley 13-6 in early season play.

The outstanding performances by many well groomed freshmen players have gained them the estimation of holding as powerful a future as any team in Missouri Valley history.



Missouri Valley College Vikings-1959



FIRST ROW: Ron Durns, Mel Rogers, Rich Haskell, Co-Captain Fred Lang, Co-Captain Larry Burckhardt, Allen Ritchie, Ray Ricono, Terry Wright, Walt Hicklin, and Don Kalthoff. SECOND ROW: Assistant Coach Grover Redford, Bruce Freshwater, Jay Heil, Chuck Stephens, Larry Koger, Larry Porter, Ed Whitaker, Mickey McLellan, George Clemens, Student Assistant Coach Chuck Nichols, and Head Coach Volney Ashford. THIRD ROW: Jim Meek, Jim Helm, Stan Wojcik, Harry Bradley, Gary DeLouis, Bernie Ricono, Walt Hausman, and Bill Hulse. FOURTH ROW: John Sikora, Dennis Freyling, Larry Smith, John McDuffie, Carl Long, Larry Worms, and Dean Tomlin. FIFTH ROW: Dahl Tibbets, George Crawford, Mike Landrum, Tom Butterfield, Waite Smith, Gene Cope, and Harold Robinson. SIXTH ROW: Lloyd Smoot, DeWayne McGowan, Randall Kristofferson, Raynor Smart, Richard Sherman, Ron Stanley, Dale Hutchings, Joe Brown, Marv Eisenhauer, and Harold Knepper. STANDING (on left ledge), Delford Thompson, manager; Ed Leslie, manager; Dave St. John, Steve Weger, Steve Martin. STANDING (on right ledge), Lowell Wiggins, Don Abney, Woody McCoskey, and Bob Craddock, manager. NOT PICTURED: Jon Beltram and Les Johnson.

1959 FOOTBALL RESULTS

			MVC	OPP
Sept. 26	James Millikin U.	(Home)	25	7
Oct. 3	Southwest Mo. State	(Home)	6	13
Oct. 10	Morningside College	(Homecoming)	12	7
Oct. 17	Ottawa University	(Home)	13	0
Oct. 24	William Jewell College	(Liberty)	0	6
Oct. 31	Graceland College	(Lamoni, Iowa)	40	26
Nov. 6	Tarkio College	(Tarkio)	40	20
Nov. 10	Culver-Stockton College	(Home)	46	21
Nov. 13	College of Emporia	(Emporia, Kans.)	20	14
7 WINS 2 LOSSES				
Sept. 17	Wentworth Mil. Acad.	(Frosh Game)	32	0
Sept. 22	Valley Alumni		20	19

Football In Action



GROVER REDFORD
Assistant Coach

COACHES AND AIDES

Ed Leslie, Bob Craddock, and Delford Thompson
Student Managers

VOLNEY ASHFORD
Head Coach





FRED LONG



LARRY BURCKHART



HARRY BRADLEY



TERRY WRIGHT

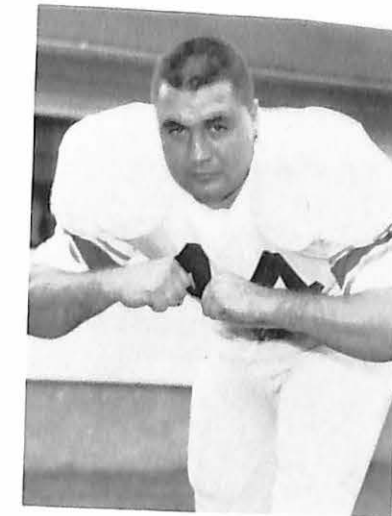

ALLEN RITCHIE

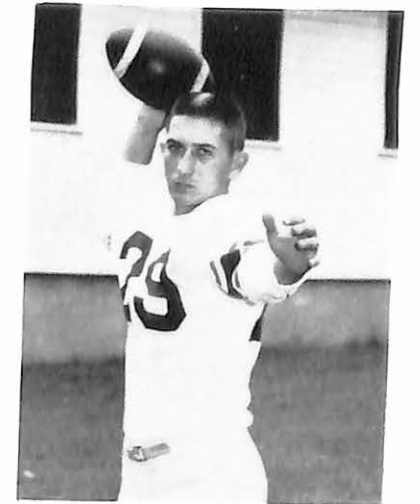

RICHARD HASKELL



JAY HEIL

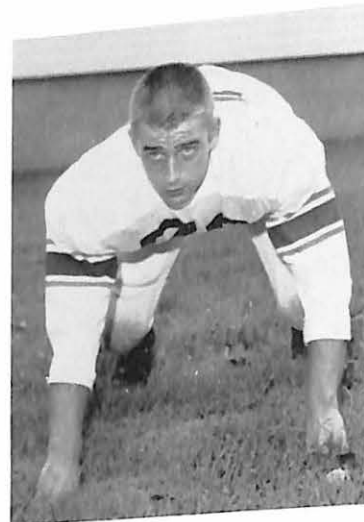

GENE COPE



STAN WOJCIK



RAY RICONO



JIM MEEK

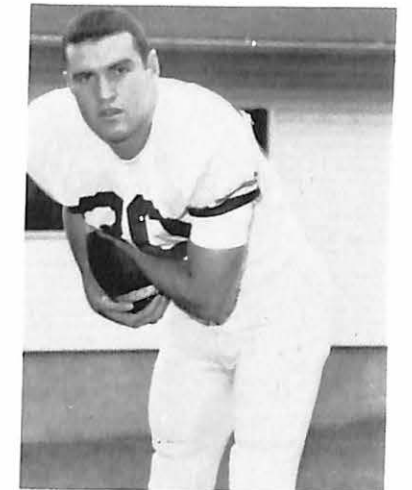

MEL ROGERS



JIM HELM



LARRY PORTER



JOHN SIKORA



CHUCK STEPHENS



WALT HICKLIN



GEORGE CLEMENS



MICKY McLELLAN



DON KALTHOFF



RON DURNS

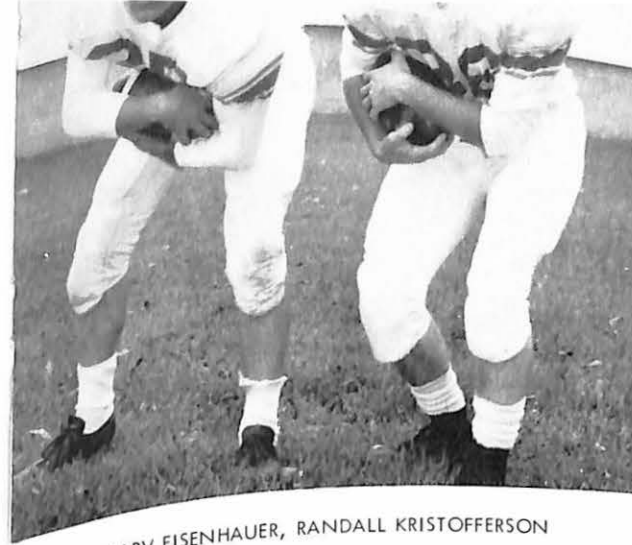

MARV EISENHAUER, RANDALL KRISTOFFERSON



WALT HOUSMAN, JOHN McDUFFIE, JOE BROWN, LLOYD SMOOT



DENNIS FREYLING



BRUCE FRESHWATER



LARRY KOGER



DAHL TIBBETTS, STEVE WEGER, STEVE MARTIN



LOWELL WIGGINS, DeWAYNE McGOWAN, RON STANLEY, RAYNOR SMART



BILL HULSEY, LARRY WORMS

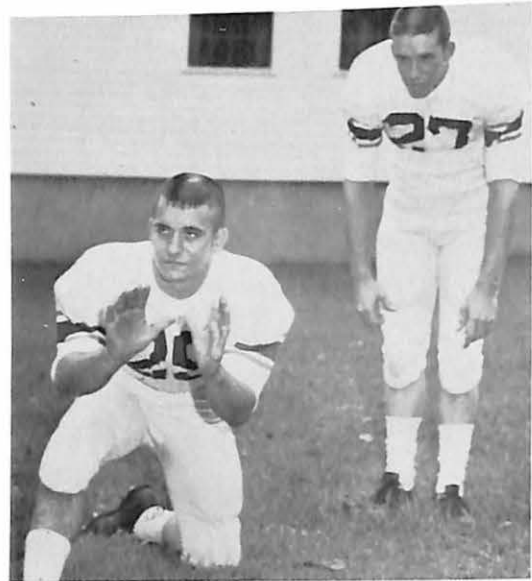

BERNIE RICONO, GARY DeLOUIS



DALE HUTCHINGS, LARRY SMITH, WOODY McCOSKEY, DEAN TOMLIN

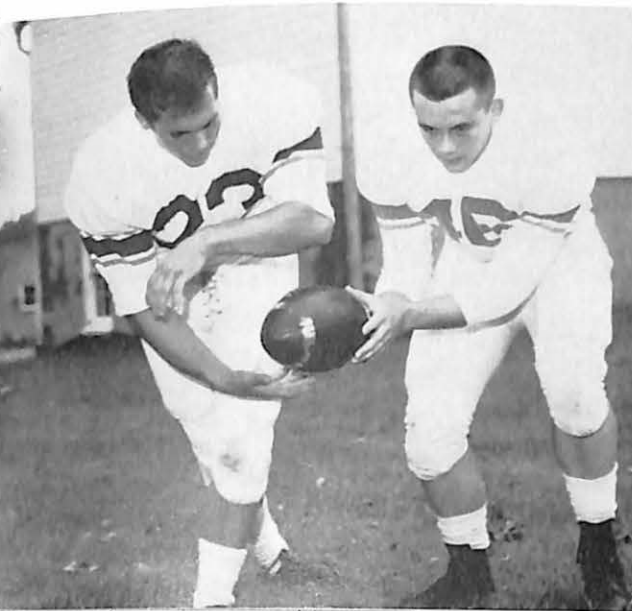

DON ABNEY, MIKE LANDRUM



TOM BUTTERFIELD, WAITE SMITH, RICHARD SHERMAN



CARL LONG, HAROLD KNEPPER, DAVE ST. JOHN, HAROLD ROBINSON

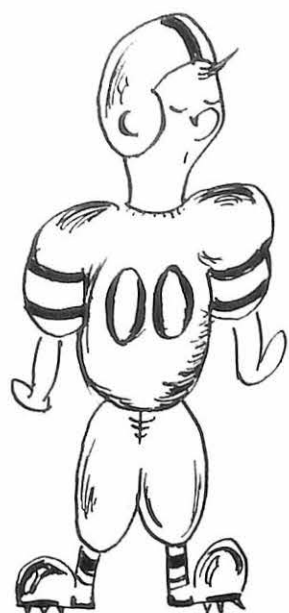

October



Figures showed that enrollment had increased over last year, meaning that there were more freshmen to participate in Spree Day and more students to see a victorious football game and attend a fine Homecoming Dance. This also was the month of Faith and Life Week and the month of Halloween which brought some night visitors to MacDonald.

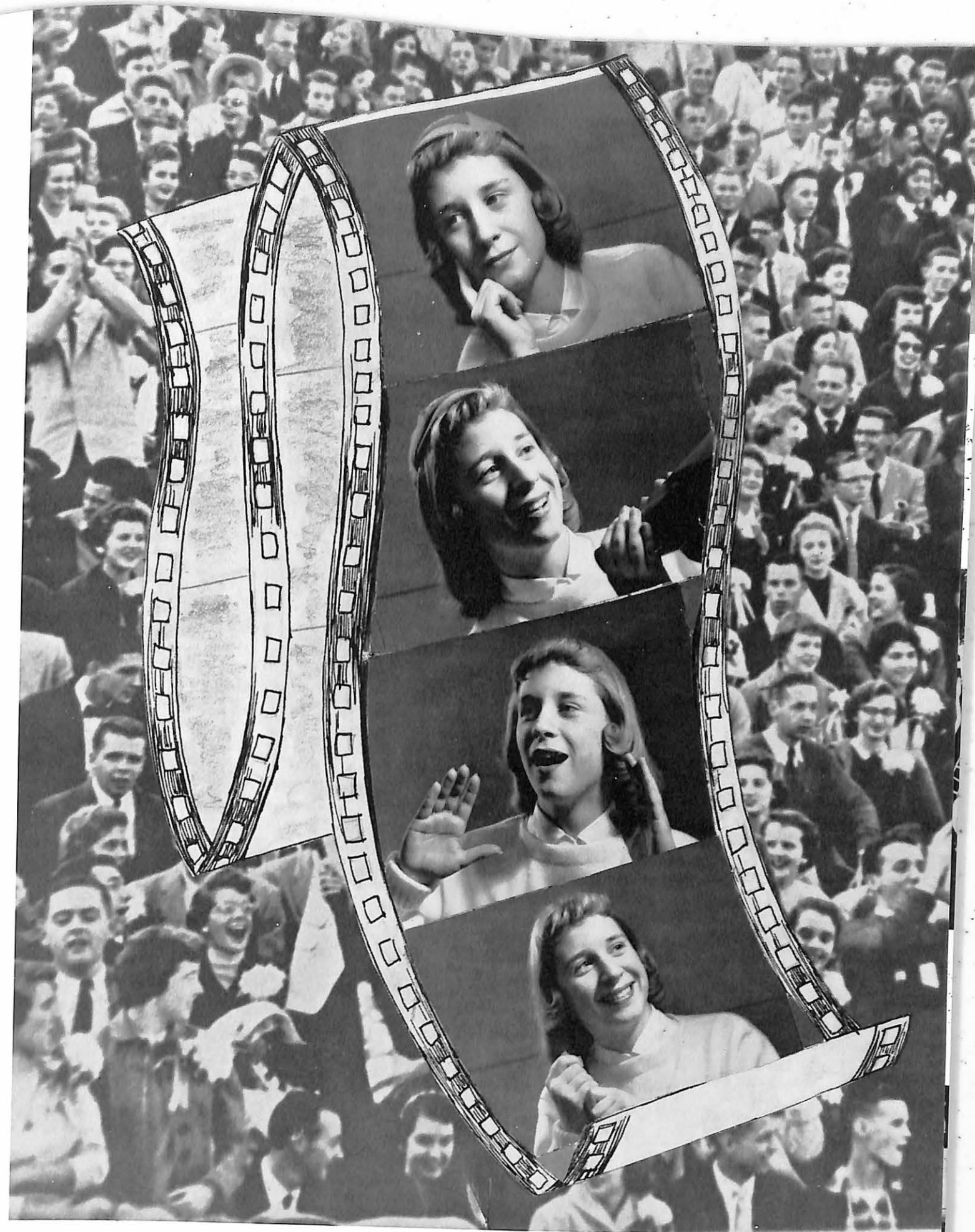

Homecoming Queen



Miss Locke Dame



- Attendants -

*Miss Coradean
Czeschin*

*Miss Beverly
Jordan*



A Sketch of

Homecoming 1959



1958 HOMECOMING QUEEN
Mrs. Deanna Marshall

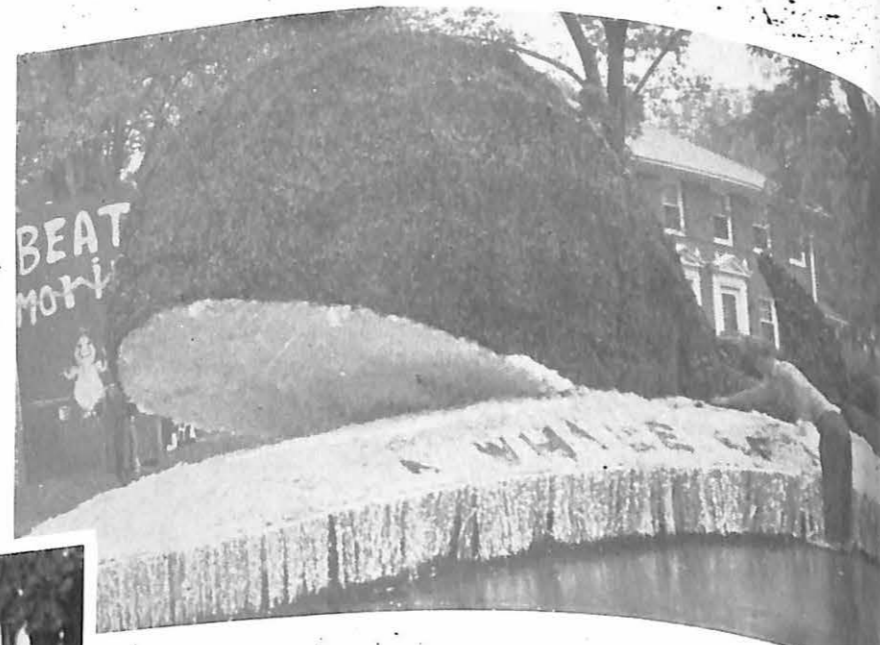

1ST PLACE FLOAT
"A Whale of a Victory"
Alpha Sigma Phi



ALPHA XI-DELTA FLOAT
"Their Lux Run Out!"



2ND PLACE FLOAT
"Creamed Morningside"
Tau Kappa Epsilon



SIGMA NU FLOAT
"We're Pullin' For You"



1ST PLACE HOUSE DECORATION
"His Master's Voice"
Tau Kappa Epsilon

1ST PLACE GATE DECORATION
"We Spin To Win"
Delta Zeta



CHEERLEADERS YELLING FOR VALLEY



DELTA ZETA'S ON PARADE



2ND PLACE HOUSE DECORATION
"Beat Morningside"
Alpha Sigma Phi



RAIN, RAIN, RAIN
MUD, MUD, MUD.

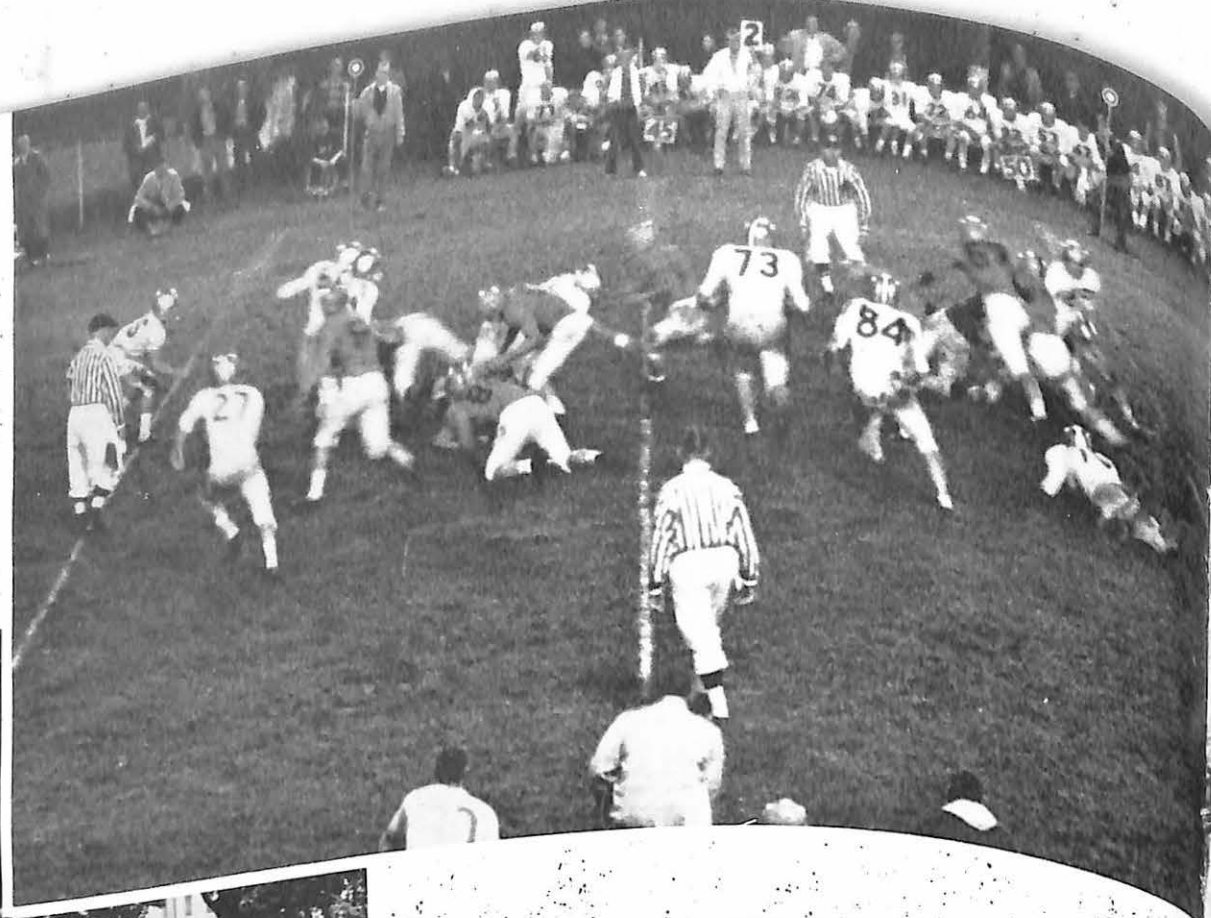

T. K. E.'S ON PARADE

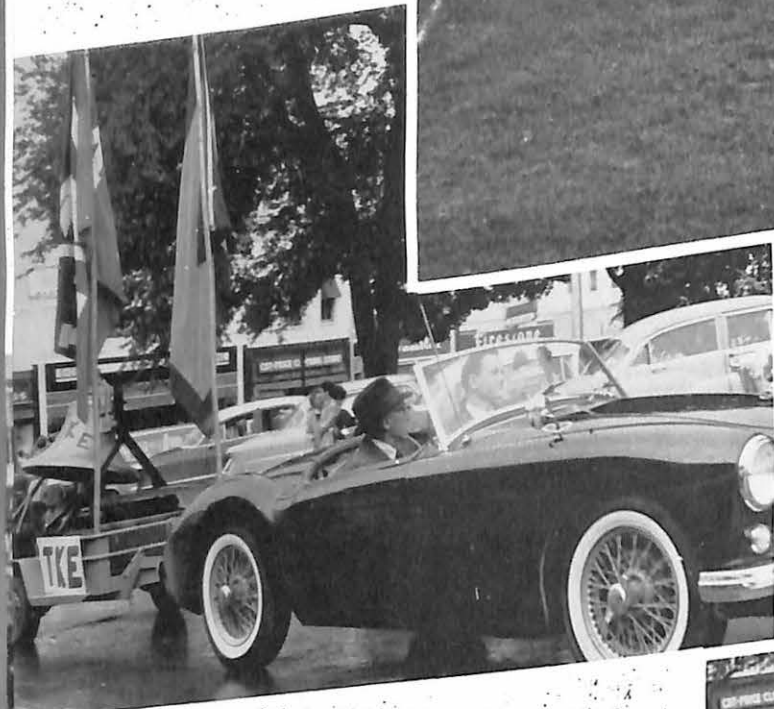

TO RING IN THE VICTORY



YOUNG HALL HOUSE DECORATION
"Maroons Marooned On The Moon"



INDEPENDENT WOMEN CHEER-VALLEY-ON



VIRGINIA BARNES ACCEPTING AWARD FOR W. S. G. A.
HOUSE DECORATION



QUEEN REIGNS ON A RAINY
DAY

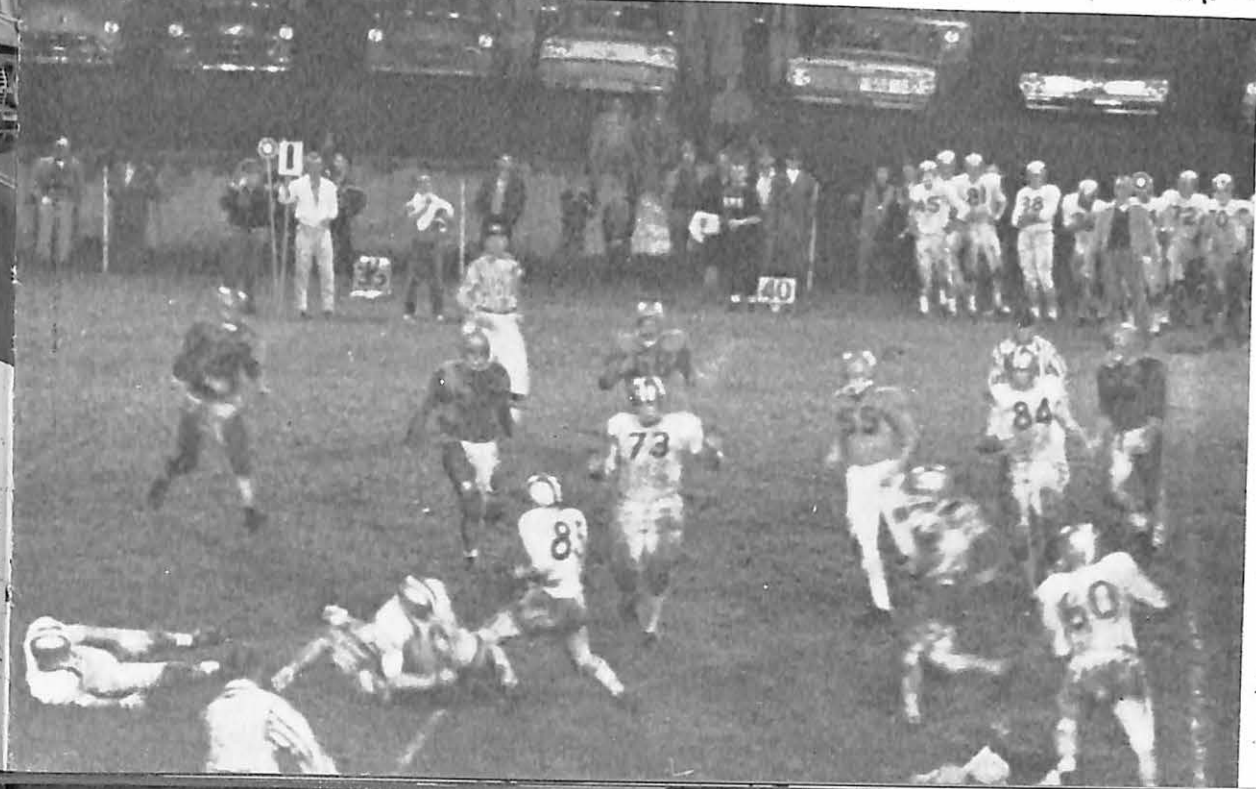

VALLEY FIGHTS ON TO
VICTORY

Student Social Life Committee



STANDING: Left to Right, Bob Stuart, John Carver, Pat Johnston, Valdina Fink, Carol Stites, Mary Bulley, Jim Smith, John Sharp, Les Tucker.
SEATED: Leland Potter, Shirleyann Dallwitz, David Gross, Diana Vail, Marcia Aspinall, Barbara Miloradovich, Locke Dame.

Women's Student Government Association

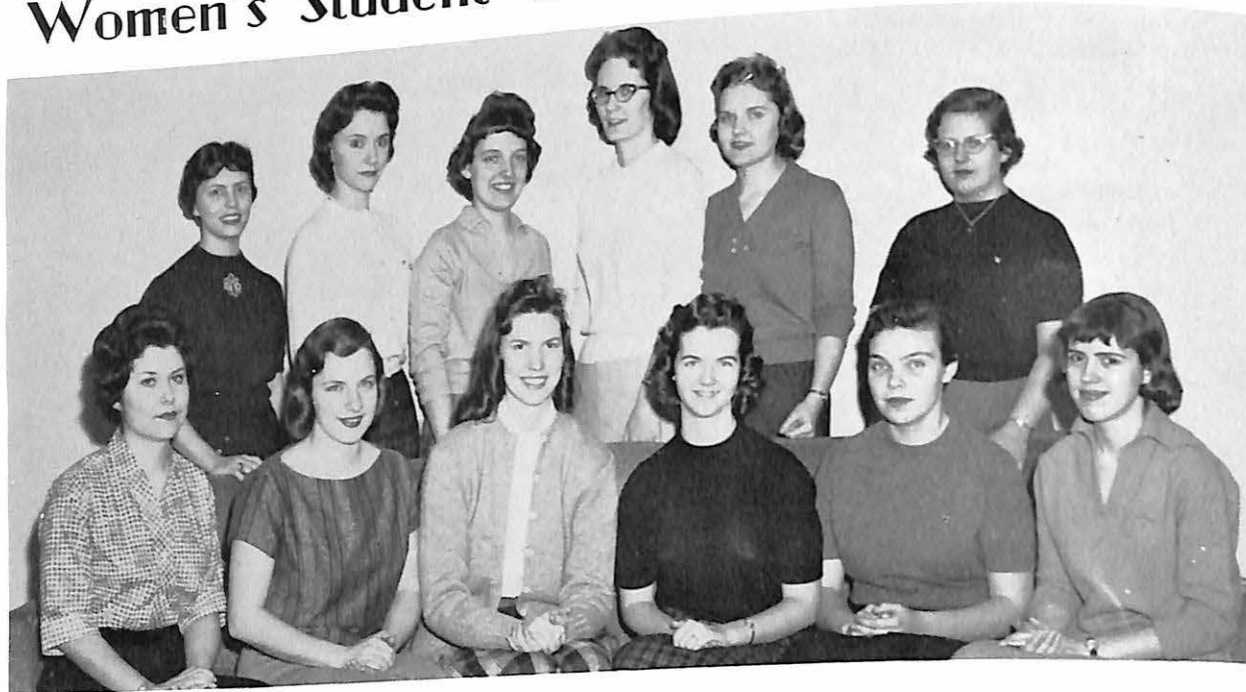

STANDING: Left to Right, Anne Bormann, Carolyn Saxton, Pat Hays, Virginia Barnds, Judy Romph. SEATED: Diane Barthel, Locke Dame, Diana Vail, Marilyn Cole, Janet McCrae, Barbara Miloradovich.

Panhellenic Council



SEATED: Left to Right, Marilyn Cole, Kay Steinhauser, Barbara Miloradovich-Treasurer, Theresa Backer, Susie Saxton-President, and Diana Christoff.

I. F. C.



STANDING: Left to Right, John Thornton, Jim Linsin, Jim Gilchrist. SEATED: Robin Marrs, George Burris, Bob Hubner.

One Act Plays



"Overtones" by Alice Gerstenberg
Directed by Tom Bishop
Cast-Susan Place, Mary Ann Schrader, and Betsy Carney.



"The Still Alarm" by George S. Kaufman
Directed by Bruce Henry
Cast-Ken Jagoditsch, Les Tucker, and Jim Smith



"Caesar and Cleopatra" by G. B. Shaw
Directed by Shirleyann Dallwitz
Cast-Karen Mott, Charles Williams, Shirleyann Dallwitz, Tom Bishop



"The More The Merrier" by Stanley Kauffman
Directed by Bill Lubensky
Cast-Bill Lubensky, Judy Claflin, Jerry Preddy, Ron Butler.

Valley Players



FIRST ROW: Left to Right, Jim Smith*, Dixie Miner*, Tom Bishop*, Shirleyann Dallwitz*, Pat Johnston*, Mr. Jerald A. Cunningham*, advisor.
SECOND ROW: Betsy Carney, Karen Rodgers*, Susan Place, Claudia Headen*, Karen Mott*, Jerry Preddy, Sue Auer, Fran Hart, Chuck Dumett, Wasson. *indicate Alpha Psi Omega members.
THIRD ROW: Joe Collard*, Gordon Zion, Don Faurot, Steve Weger, Skip Uhleman*, Les Tucker, Don Snider*, Louis Conrad*, Bob Baker, Russ

Norsemen

BACK ROW: Ralph Butler, Charles Williams, Jerry Hilton, Dave Ferril. SECOND ROW: Ed Leslie, Jack Kurtz, Allen Butler, Les Tucker. THIRD ROW: Pete McNichols, John Hayner, Douglas McGlynn, Charles Heegn. FOURTH ROW: Steve Brawner, John Campbell, David Thiele, Dudley McGlynn.





REV. WARREN NEAL

Reverend Warren Neal, minister of the Broadway United Presbyterian Church of Sedalia, Missouri was the leader of the Religious Emphasis Week this year. On his last day on the campus, he was assisted by Mrs. Neal. Reverend Neal is a graduate of New York and McCormick Seminary and is a popular youth counselor and advisor. A reception was held in MacDonald Hall on Sunday night previous to the beginning of the week of prayer.

Religion----- an integral part of college life. Just as the college provides lectures for the mind, and dances for social life, it provides a religious atmosphere and religious organizations for the spirit.

Missouri Valley College recognizes the religious groups on campus as a reflection of the increasing student awareness that there is something more to college life than books and parties. They have therefore endeavored to maintain this atmosphere by establishing Religious Emphasis Week, a week of chapel services, seminars, and discussion groups, set aside to draw the students' attention more acutely to the search which he himself must go through in his growth.

Faith and Life Week

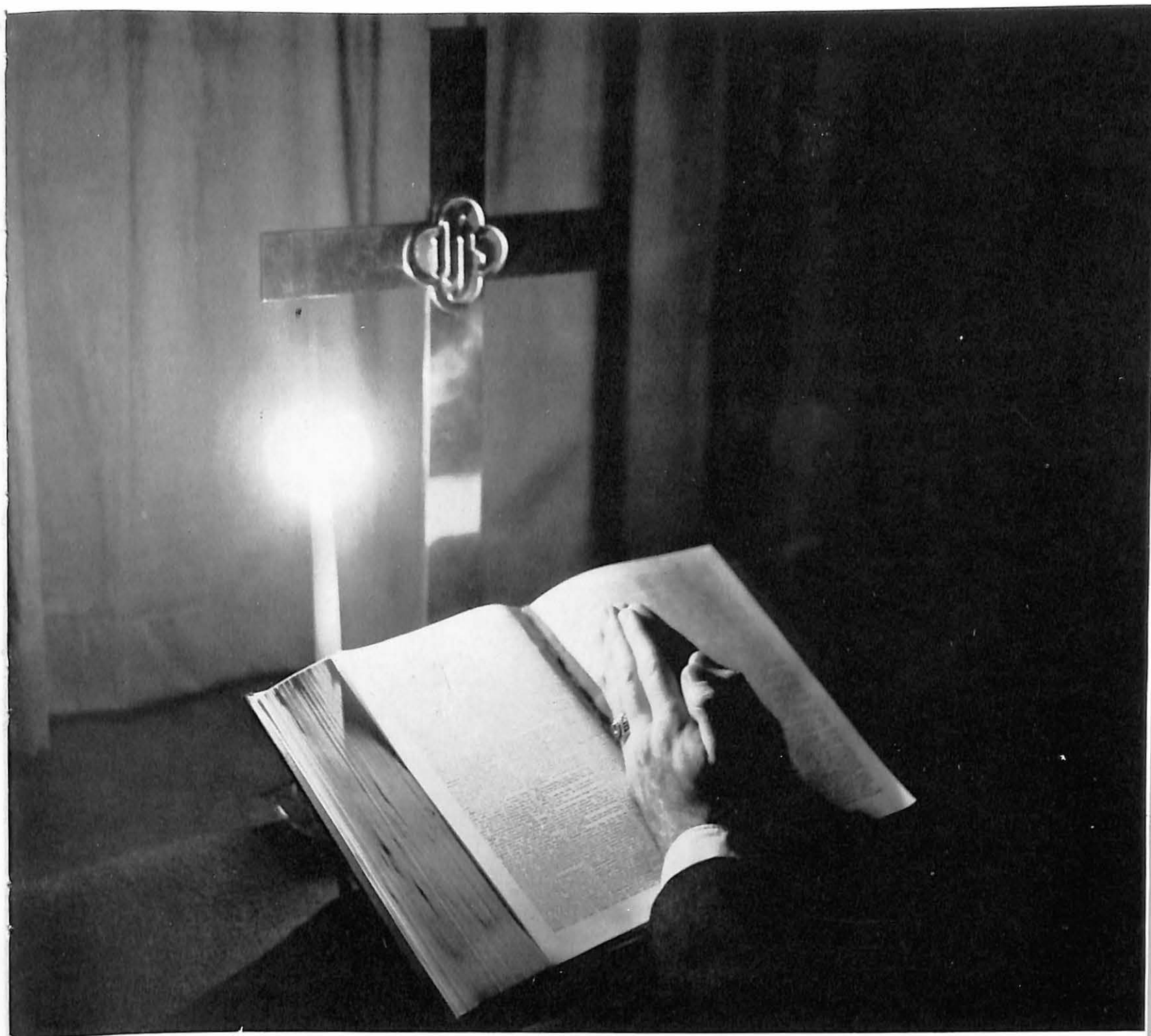

Newman Club

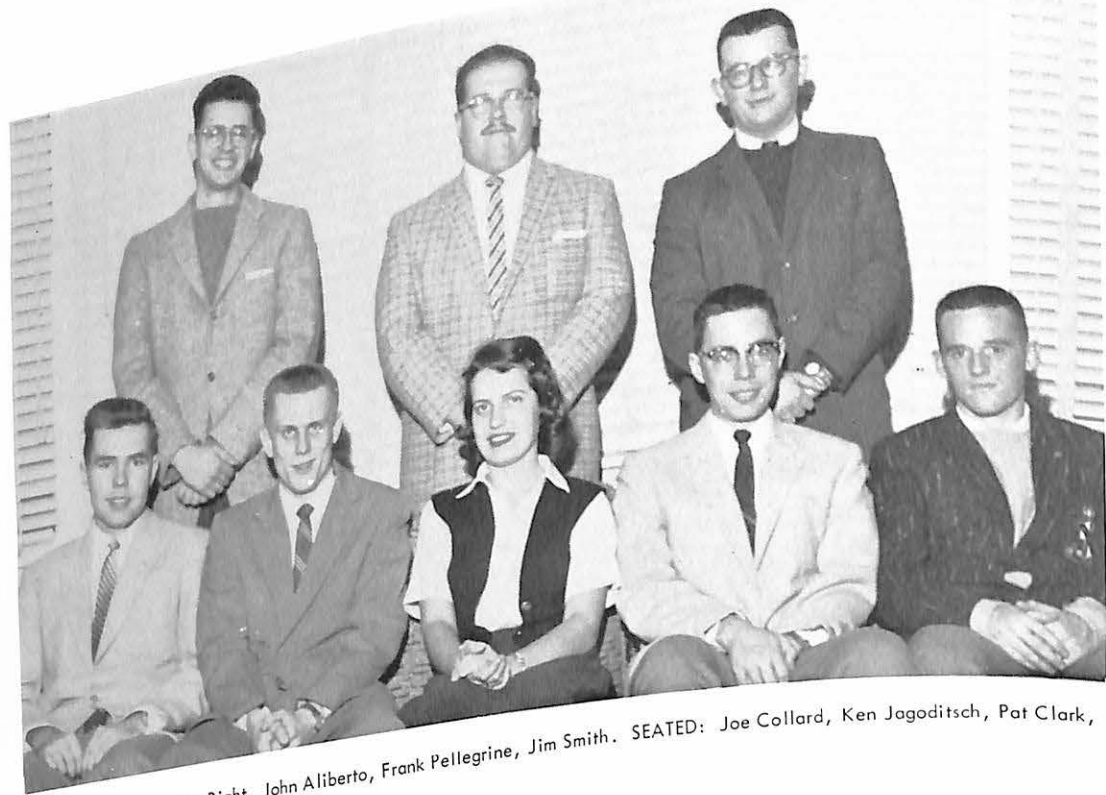

STANDING: Left to Right, John Aliberto, Frank Pellegrine, Jim Smith. SEATED: Joe Collard, Ken Jagoditsch, Pat Clark, Bob Chrisman, Tom Garvey.

Student Christian Association



STANDING: Left to Right, Mr. Freeark, advisor, Brad Van Hecke, Doug McGlynn, Al Aspinall, Tom Curry, Dick Scherpenisse, Bob Schafer, Jim Orvis, Jack Kurtz. MIDDLE ROW: Marcia Aspinall, Mary Anne Goode, Gretchen Acker, Dana Street, Karen Rodgers, Virginia Childers, Betsy Carney, Cleveland Ogle. SEATED: Betty English, Sue Heckart, Martha Bell, Judy Sievers, Barbara Van Sickie, Judy Sporleder, Mary Moore, Virginia Barns, Jane Warren.



They're off



Got 'em

Sadie Hawkins Day

Mayor John and Marry'n Sam



Just married

Howdy

Gorsh





November



This was the month of Sadie Hawkins Day and also the month that the Valley Players produced "See How They Run." The football boys kept winning and seven seniors were elected to Who's Who as the mid-semester exams drew near.





Sabiduria Queen
Mrs. Marcia Aspinall

1960

Sabiduría Staff

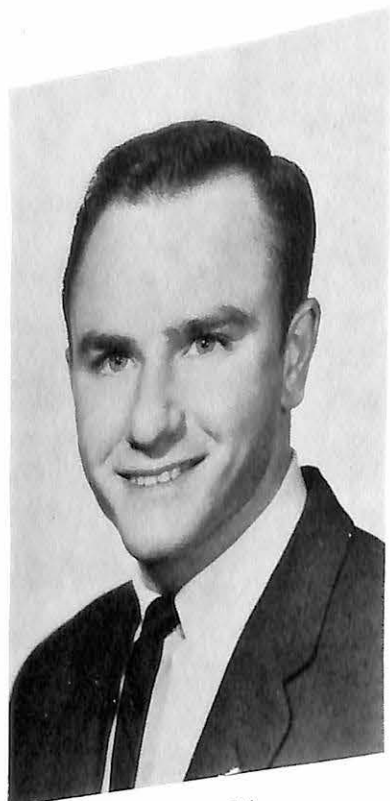

JOHN THORNTON
Editor in Chief



CAROLYN SAXTON
Associate Editor

Class Editor Susan Place cuts pictures for the class section.



Copy Editor Howard Greisl ponders the problem of fitting words into the space allotted.

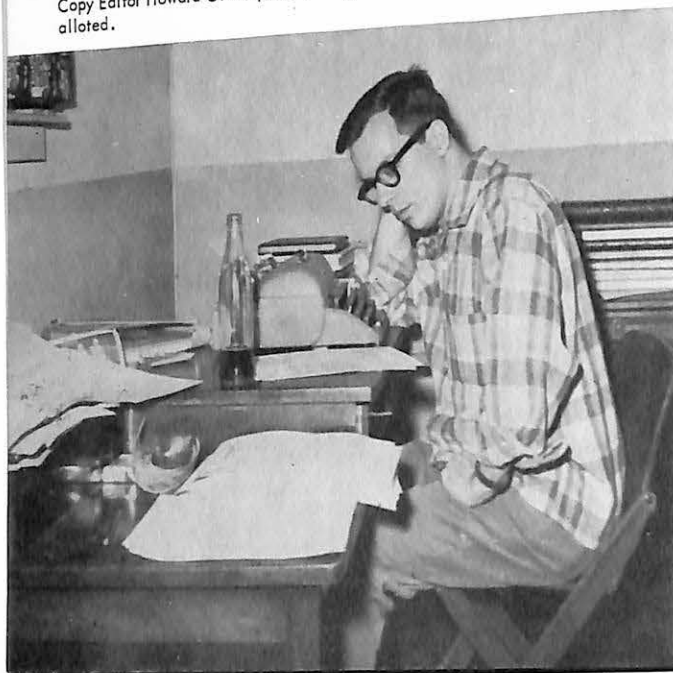

SABIDURIA STAFF: Sarah Miley, Ben McIntyre, Susan Place, Lynn Gurley, Linda Bryan, Virginia Barnds, Diana Christoff.

Ben, John, and Suzie select pictures for a special feature page.



Sabiduría Staff

- EDITOR IN CHIEF John Thornton
- ASSOCIATE EDITOR Carolyn Saxton
- COPY EDITOR Howard Greisl
- CLASS EDITOR Susan Place
- ART EDITOR Marilyn Froebel
- ORGANIZATIONS EDITOR. Sarah Miley
Assistant Ben McIntyre
- SPORTS EDITORS Bob Richardson,
Virginia Barnds
- PHOTOGRAPHER Ben McIntyre
Assistant Ron Walters
- STAFF ASSISTANTS Lynn Gurley
Pat Johnston
Joe Collard
Don Snyder
Don Faurot
Diana Christoff
Linda Bryan
Gordon Medaris

Radio Station WMVC 570 kc

With an increase in power coverage and additional personnel to staff the campus station, WMVC celebrated its first anniversary.

Through the generosity of Mr. J. H. Pollak of St. Louis and the hard work of the staff station WMVC increased to full campus coverage. Additional funds were granted by the Student Senate and administration to secure additional equipment and appropriate necessities to bring the campus station up to versatility.

Presently, negotiations are under way to install a chapter of Pi Beta Epsilon, the national honorary and professional fraternity of radio on the Missouri Valley campus.

The station has a growing record library and is constantly endeavoring to improve the station facilities and caliber of programs. Immediate plans are in progress for acquiring services from the United Press International Wire Service for next fall.

The campus station is completely administered, operated and staffed by volunteers and students who are enrolled in radio workshop and is under the supervision of Professor Jerald Cunningham.



WMVC station manager Bob Williams, Sr.

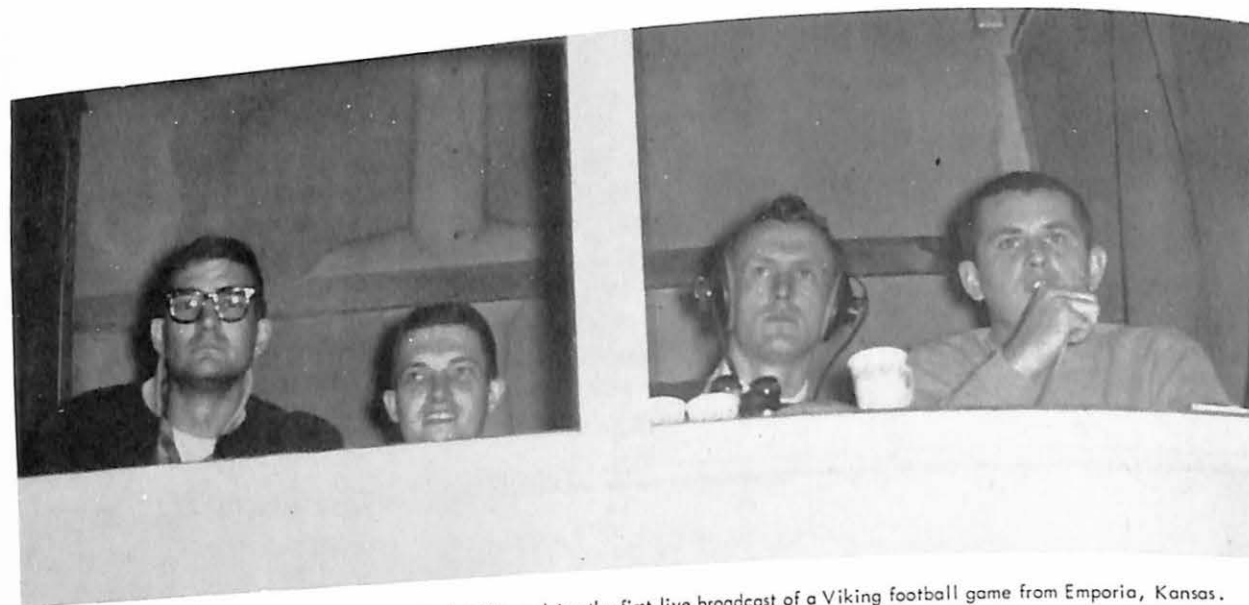

Dick Gross, Jim Stockton, Charles Newman and Bob Williams doing the first live broadcast of a Viking football game from Emporia, Kansas.



Chuck Hanley at the turn table.



Chuck Hanley, Ben Swinger, Ben McIntyre, Music Director and Jim Pollak familiarizing themselves with the record library.

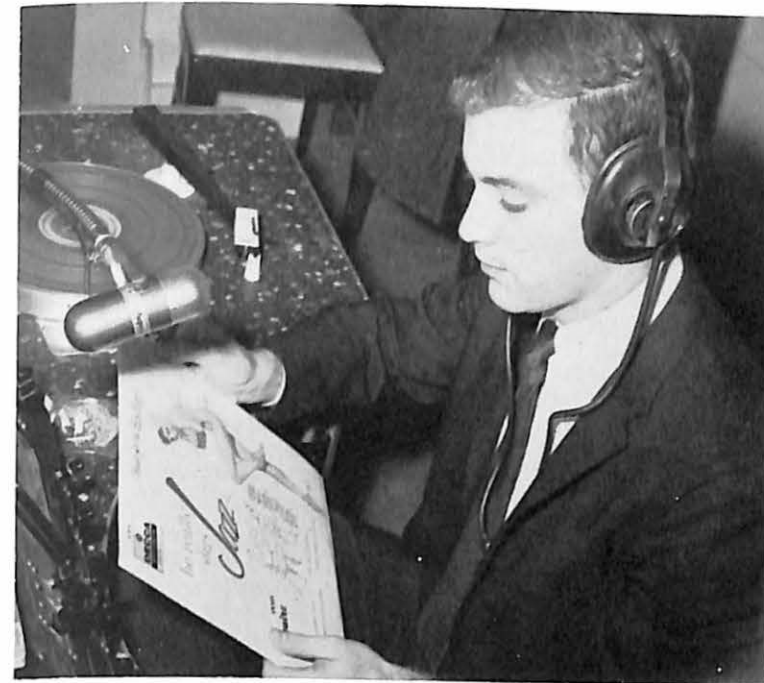

DJ and newscaster Jim Pollak

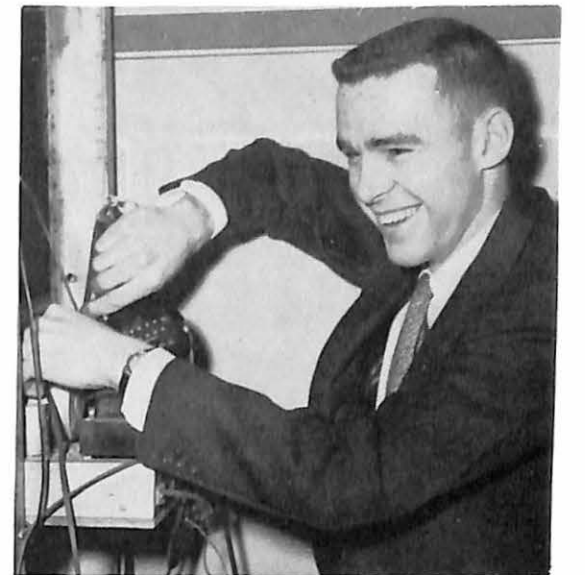

Rem Schuyler, chief engineer adjusting hook ups.



Charles Williams at the "board"

"WMVC THE RADIO SERVICE OF
MISSOURI VALLEY COLLEGE"



SALLY WILSON
Vice-President



KAY STEINHAUSER
President



MARCIA BYWATERS



CAROLYN SANDER



DONNA PAYNE



DOROTHY THOMAS
Corresponding Secretary

JACQUELINE HANLEY
Treasurer

MARILYN COLE
Membership Chairman



DIANA VAIL



LYNN GURLEY



ANNE BORMANN



SHARON ROBERTS



BARBARA MILORADOVICH



KAREN MILNES



ARVIA SMITH



CAROL BLUMENHORST



LINDA ANDERSON



JANE SCHMIDT



MARILYN FROEBEL



CAROLE STITES



Alpha Xi Delta traces its history, on the campus of Missouri Valley College, to the spring of 1922, when a group of girls decided to form a type of pep club to support the athletic endeavors on the "forty acres." The following fall they adopted the name of Zoorizites.

When the name of the famous Norse warriors, Vikings, was chosen to represent the teams, the girls changed the name of their club to the Valkyrs. In the time of the Norsemen, the Valkyries were the maidens of Odin who conducted the souls of the slain heroes to Valhalla. To the Norsemen these maidens symbolized faithfulness and loyalty. These were the ideals which the Valkyries pledged to the student body of Missouri Valley.

In 1944, the administration ruled that all social groups should nationalize within one year after the war. After much careful deliberation, the Valkyrs chose the Alpha Xi Delta Fraternity. In April, 1945, the National Council of Alpha Xi Delta accepted their petition for a charter. The Valkyrs became the sixty-second chapter of the great national fraternity on October 20, 1945. On that day eleven girls proudly wore the most cherished possession of Alpha Xi Delta, the golden quill.

Since its founding on the campus of Missouri Valley College, the Beta Omicron chapter has been proud of its accomplishments in all phases of college life, academic, honorary, and social. The Beta Omicron chapter would like to feel that it has contributed its very best effort in helping Alpha Xi Delta remain one of the top ten sororities in the United States.

Beta Omicron proudly lists some of its accomplishments for the past year: Highest scholastic average; Who's Who, Kay Steinhauser; President of the Women's Student Government, Marilyn Cole; President of the Student Social Life Committee, Diana Vail; Campus Editor of the DELTA, Shirleyann Dallwitz; President of Alpha Psi Omega Shirleyann Dallwitz; Football Homecoming Queen, Locke Dame; Basketball Sweetheart Donna Payne; May Queen Marilyn Cole.

These things do we most earnestly desire; A clear vision of life, that with gracious and kindly hearts we may share both joy and sorrow and bring into living reality the sisterhood of women.

ALPHA XI DELTA



LINDA BRYAN



SHIRLEY DALLWITZ



KAY LYNNE BORDEN





"Illustrious Actives"



"Welcome to our tea"

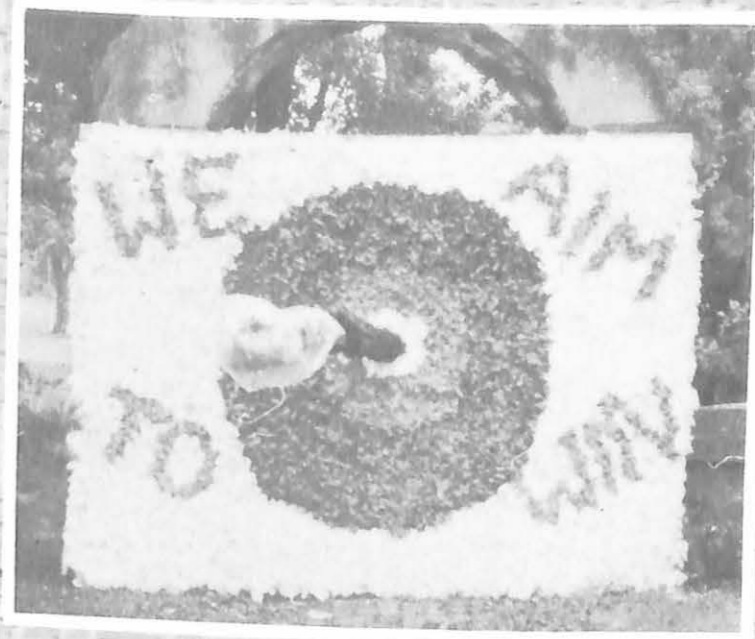

Pledge Gate



New Initiates



"Aren't they cute?"



"A ghost!"



"Sing for your supper"



Spring Pledge Class



Alpha Xi Royalty





Delta Zeta Sorority

Delta Zeta is a product of this twentieth century, her birthday being just within the beginnings of this era. However, her fraternal foundations were firmly laid in the traditions and achievements of pioneer days, and their spirit is hers. Possibly no sorority has been more fortunate in the place of its first appearance, and in their spirit is hers. Possibly no sorority has been more fortunate in the place of its first appearance, and in their spirit is hers. Possibly no sorority has been more fortunate in the place of its first appearance, and in their spirit is hers. Possibly no sorority has been more fortunate in the place of its first appearance, and in their spirit is hers.

Miami has one claim not possessed by many other sister institutions. She is called the "mother of fraternities." Much of the color and romance of Miami's early history hinges on the fraternities, while in turn the sturdy character, is undoubtedly the result of Miami influence. They were the western-most of all college fraternities and their founding date and the western spirit and tradition, the decidedly progressive organization and history, have marked them throughout the years. Delta Zeta has inherited this rich background and foundation.

The object of Delta Zeta is to unite its members in the bonds of sincere and lasting friendship, to stimulate one another in the pursuit of knowledge, to promote the moral and social culture of its members, and to develop plans for guidance and unity in action, objects worthy of the highest aim and purpose of associated effort.



During the summer months, all the DZ's were well informed of the activities of the sisters by a summer newsletter. Looking back on the much appreciated vacation period, we note such pastimes as work, trips, sorority parties and the usual summer fun.

September brings with its colorful Indian Summer, the return to Missouri Valley's beautiful campus. This is always a busy time of adding new ties to old bonds and making new ones. In the true spirit of fall, we planned a hayride which was turned into an informal dance by Missouri's unpredictable weather.

In addition to our regular trips to church and the Sunday trips to the Blosser Home for Crippled Children, we included in our fellowship activities attendance at the Faith and Life Week programs. The sorority derives a great amount of satisfaction from the aid it provided a needy family at Christmas and Thanksgiving.

We certainly enjoyed the socials we had with the Alpha Xi's, fraternities and Young Hall. Also included in our Social program were teas with the faculty and our alumnae.

Christmas is one of the times when we come together for group fellowship. What a grand time we had at our Christmas party. One of our nicest Christmas presents was the DZ Lamplighter Award for the highest national sorority average for three consecutive semesters.

Then there was the Bazaar. This gives us the opportunity to step off the campus and into the community. A delightful experience.

All the pledges and actives remember the Paddle Party some quite vividly!!! Everyone enjoyed and greatly benefited from the visit of our Province Director, Mrs. Evelyn Olmsted. Her ability and graciousness served as an inspiration to us all.

The highlight of every year for the DZ's is our Annual Coronation Ball. At this time the officers for the coming year are presented. The theme this year was "Sweetheart Of Delta Zeta."

Throughout the year many honors were bestowed upon members of the sorority. This year's royalty included;

- Sabiduria Queen- Marcia Aspinall
- Football Queen Attendant- Coradean Czeschin
- Freshman Class Queen- Judy Clark
- Junior Class Queen- Sandra Moore
- Senior Class Queen- Jane Weber
- 1959 Alpha Sig Sweetheart- Susie Saxton
- 1959 TKE Sweetheart- Cecelia Kersey
- 1960 TKE Sweetheart- Carolyn Barr

DZ's pledges were very proud and happy to win First Place Homecoming Trophy for their Gate Decoration-"WE SPIN TO WIN." Eight DZ's were included on the Dean's Honor List for 1st Semester. Marcia Aspinall was awarded the President's Scholarship and also named to WHO'S WHO. Barb Maitland was awarded the Distinguished Scholarship Award. Dixie Miner was chosen Editor of THE DELTA. Many other sisters were selected to honorary fraternities such as Cap and Gown, Senior Honor Privileges, etc.

This has indeed been a very memorable and a happy year for the girls of GAMMA GAMMA CHAPTER of DELTA ZETA.



BARBARA MAITLAND
First Vice-President



SANDRA MOORE
President



DIANA CHRISTOFF
Second Vice-President



JEAN HICKS



GRACE REILLY



DIXIE MINER

The Delta Zeta Creed

TO THE WORLD,
I promise temperance and insight and courage,
To crusade for justice,
To seek the truth and defend it always,

TO THOSE WHOM MY LIFE MAY TOUCH
IN SLIGHT MEASURE,
May I give graciously
Of what is mine,

TO MY FRIENDS,
Understanding and appreciation,

TO THOSE CLOSER ONES,
Love that is ever steadfast,

TO MY MIND,
Growth

TO MYSELF,
Faith
That I may walk truly
In the light of the Flame.



MARILYN SADDLER
Historian



CORADEAN CZESCHIN
Treasurer



VALERIE MATTEA



ANN NEUENSCHWANDER



JUDY CLARK



LYNNE DOANE



THERESA BACKER
Panhellenic Delegate



GUILA MARTIN
Corresponding Secretary



VIRGINIA DUGGINS
Recording Secretary



CAROLYN SAXTON
Panhellenic Delegate



JANE WEBER



CLAUDIA HEADEN



SUZANNE MARSHALL



VALDINA FINK



KAREN WOODS



JUDY CLAFLIN



MARCIA ASPINALL



JOYCE RENALS



MARY BULLEY



JUDY ROMPH



JANET McCRAE



JANE WARREN



MARCIA VORHIS



SUE HECKART

Delta Zeta's Together



A Shaggy Dog Story



Vive La Delta Z!



Val, Book and Candle

SPRING PLEDGE CLASS
Karen Woods, Doris Caldwell, Mary Leighton, Pat Hays, Judy Clark. NOT PICTURED:
Susan Walker.



Paddle Party Ouch!

DZ's Serenade Young Hall



Women's Sports

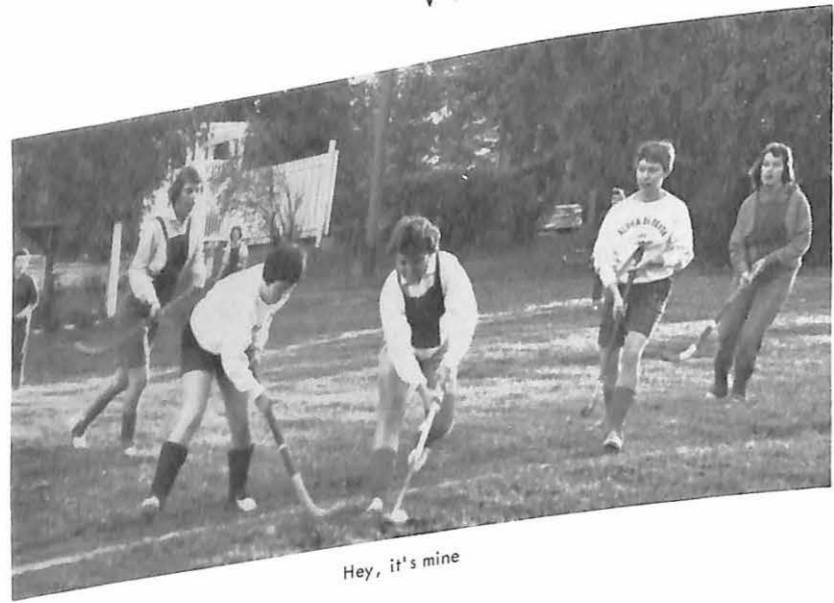

Hey, it's mine



Where's the ball?



Push it in, Marilyn



Stretch



Oh, I'm sorry

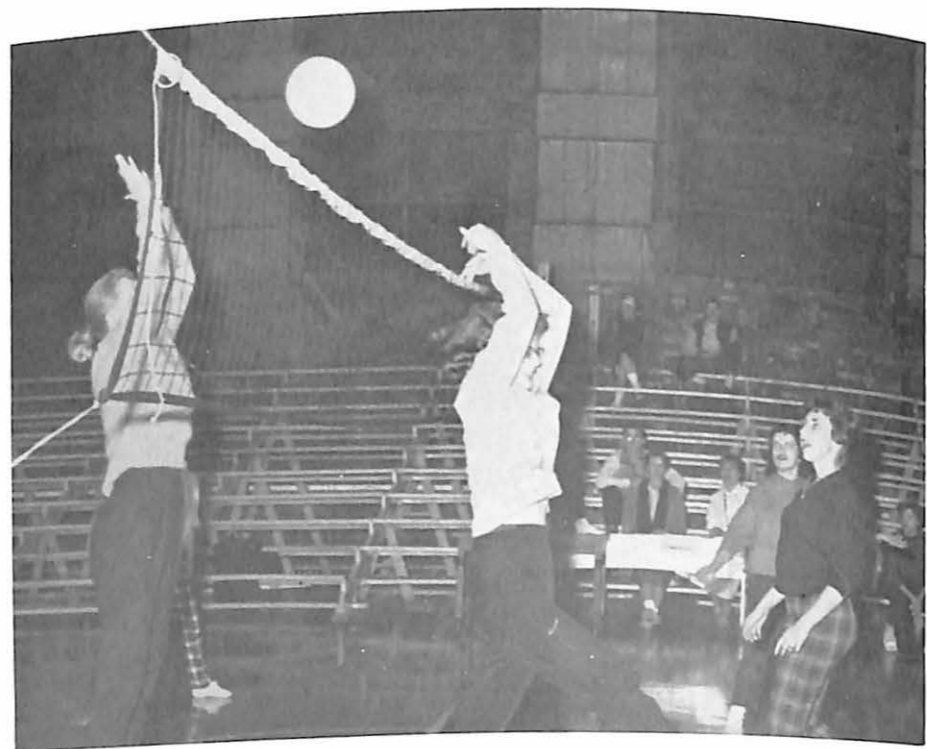

This is called "grace"



Such poise



CHARGE!

*Sophomore
Class*



Miss Pat Clark



CLASS OFFICERS

- President Les Tucker
- Vice-President Susie Saxton
- Secretary Jane Schmidt



DORINE ALEXANDER
Marshall, Missouri

DEE DEE ARONSON
Marshall, Missouri

THERESA BACKER
St. Louis, Missouri

MIKE BALLARD
Topeka, Kansas

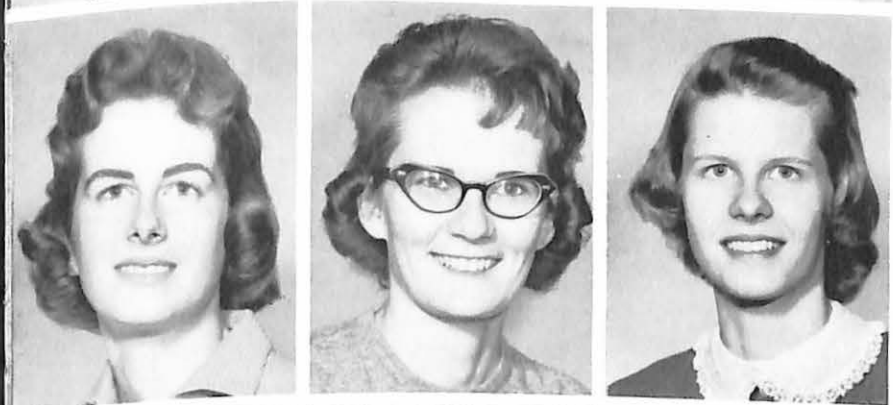

CYNTHIA BARBEE
Highland Park, Illinois

VIRGINIA BARNDS
Fort Worth, Texas

CAROL BLUMENHORST
Webster Groves, Missouri



KAY LYNNE BORDEN
North Kansas City, Missouri

ANNE BORMANN
Webster Groves, Missouri



STEPHEN BRAWNER
Kansas City, Missouri



LINDA BURGESS
Waverly, Missouri



GEORGE BURRIS
Webster Groves, Missouri



JAMES CAMP
Nevada, Missouri

DONALD CHAMBERS
Webster Groves, Missouri
PATRICIA CLARK
Kansas City, Missouri
GEORGE CRADDOCK
Raytown, Missouri
SHIRLEYANN DALLWITZ
Florissant, Missouri

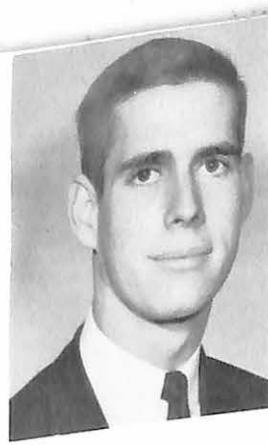

JAMES KEITH
Webster Groves, Missouri
MYRON KERSTEN
Marshall, Missouri
CARL LONG
Arlington, Texas
PETER MACNICHOLS
St. Louis, Missouri

VALDINA FINK
Chicago, Illinois
GRETCHEN FORESMAN
Webster Groves, Missouri
MARILYN FROEBEL
Webster Groves, Missouri



BARBARA MAITLAND
La Plata, Missouri
SCOTT McCULLOCH
Kenosha, Wisconsin
BARBARA MILORADOVICH
Webster Groves, Missouri

PATRICIA HAYS
Kansas City, Missouri
JAY HEIL
Hardin, Missouri



DIXIE MINER
Kirkwood, Missouri
DAREL MINK
Baylis, Illinois

JAMES HELM
Kansas City, Missouri



ROBERT MITCHAM
Chicago, Illinois

EUGENE HOWARD
Poplar Bluff, Missouri



JUDY MORGAN
Normandy, Missouri



KEN JAGODITSCH
New London, Wisconsin



PATRICIA JOHNSTON
Blue Springs, Missouri



LOIS NEIDHOLDT
Brunswick, Missouri
LARRY NORTON
Raytown, Missouri



GENE OKESON
Hebron, Illinois
BRUCE PEEBLES
Pittsfield, Illinois
FRANK PELLEGRINE
Buffalo, New York
EVERETT REHKOP
Blackburn, Missouri

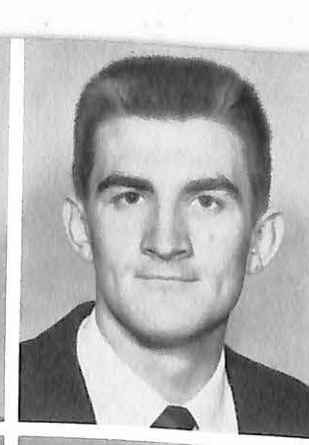

ARVIA SMITH
Guyman, Oklahoma
DAVID STALLING
Wellington, Missouri
SANDY STEPHENS
Kansas City, Missouri
JOE STERRETT
Slater, Missouri

TERRY SADEWHITE
Marshall, Missouri
BERNICE SAMSON
Marshall, Missouri
CAROLYN SANDER
Webster Groves, Missouri



IAN STIRRAT
Maplewood, Missouri
DANA STREET
Clinton, Missouri
SHIRLEY TEGTMEYER
La Monte, Missouri

CAROLYN SUE SAXTON
Kansas City, Missouri
JANE SCHMIDT
St. Louis, Missouri

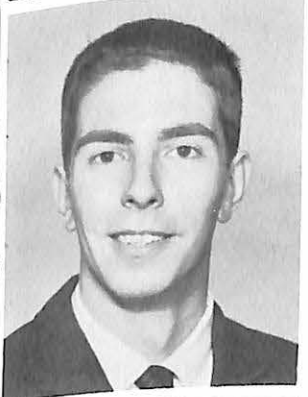

LES TUCKER
Kansas City, Missouri
RICHARD UHLEMAN
Highland Park, Illinois

DICK SCHERPENISSE
Bowling Green, Missouri



STEVE WEGER
Robinson, Illinois

VAN SCOTT
Marshall, Missouri



PAUL WECHTER
Oregon, Wisconsin



JUDY SIEVERS
St. Louis, Missouri
JOHN SIKORA
Madison, Illinois

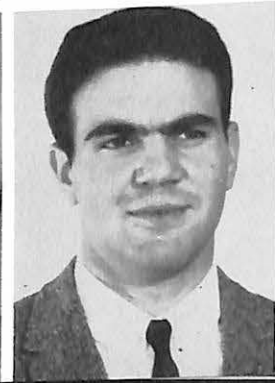

CAROL WHEELER
Kansas City, Missouri
KAREN WOODS
Sedalia, Missouri



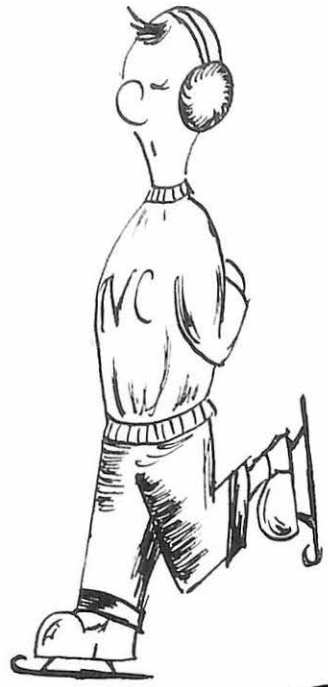

December



This was the month of excitement with Stan Kenton appearing in Marshall and Coach Ashford being elected to the Hall of Fame. "Amahl and The Night Visitors" was presented and there was a fine Christmas Dance, but best of all was that long awaited trip home.



Pep Club



STANDING: Left to Right, Della Merrill, Judy Sievers, Barbara Wende, Ann Neuschwander-Treasurer, Diana Vail, Sandy Albin, Donna Payne, Dana Street, Susie Saxton, and Corky Bult. SEATED: Locke Dame, Lynn Gurley, Linda Bryan, Val Fink-Secretary, Marilyn Froebel, Mary Bulley, Pat Clark-President, Judy Sebers, and Jane Schmidt.

Cheerleaders



LEFT TO RIGHT: Pat Clark, Judy Sebers, Locke Dame, Pam Caulk, Lynne Gurley, Linda Bryan, Jane Schmidt.

Student National Education Association



STANDING: Left to Right, Marilyn Saddler, Nancy Grossman, Kay Stienhauser, Kay Lynne Borden, Karen Rogers, Helen Rensch, Sharon Roberts, Carolyn Sanders, Eileen Pearson, Marcia Aspinall. SEATED: Judy Morgan, Diana Vail, Pat Clark, Mr. Brock, adviser, Pat Johnston, Arvia Smith.

Women's Athletic Association



STANDING: Left to Right, Pat Clark, Mary Bulley, Helen Rensch, Ann Neuschwander, Linda Anderson. SEATED: Pat Hays, Barbara Maitland, Valdina Fink, Virginia Barnds, Jane Schmidt, Diana Vail.



Dottie and Tom Bishop



Bill and Flo Russell



Edna, Gaylen, Grant and Floyd Wynn



DeeDee, Bill and Todd Aronson





Carol and Bill Lubenski



Mary Frances, Danny and Gene Howard



Jenni, Dale, Nina, Joyce, and Julie Powell



John and Martha Redstrom



Gail, Robert Jr., and Bob Williams



Jim and Helene Neil



Randy, Leslie, Bruce Jr., and Bruce Peebles



Delores and Terry Sadewhite



Geoffery, Bill, Vicki, Gregory, June, and Billie Jean Thilking



Pat and Jim Stockton



Lynn and Jim Pollak



Tom, Tom Jr., and Pat Belzey



Nancy, Kathy, Bob and Timmy Hostetler



Chuck and Jackie Hanley

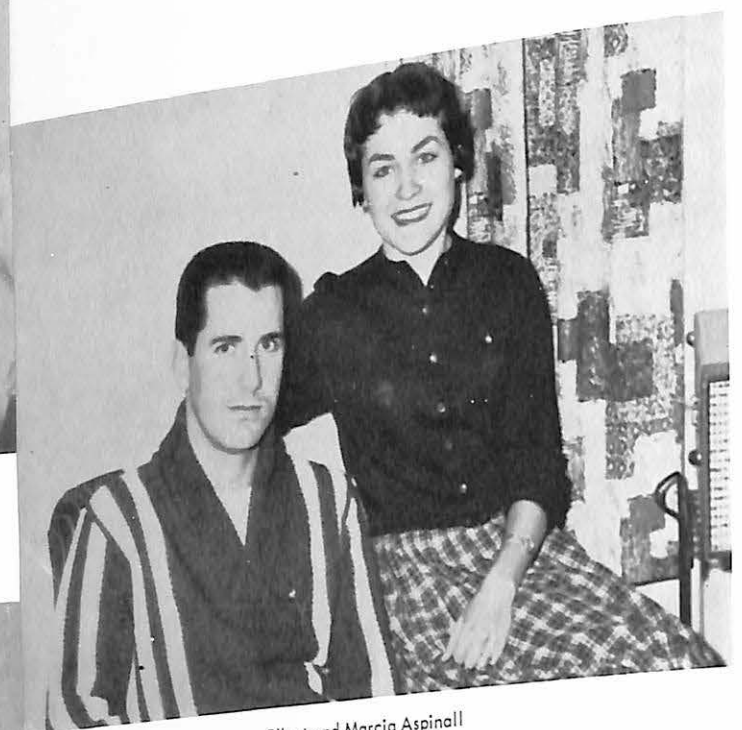

Elbert and Marcia Aspinall



Larry and Marilyn Smith



Larry and Jeanine Latham



Lee and Helen Taylor



January



We returned from a fine vacation to elect Mrs. Marcia Aspinall as Sabiduria Queen. The Student Senate reported its progress for the past semester and we begrudgingly looked forward for final exams as basketball season got under way.

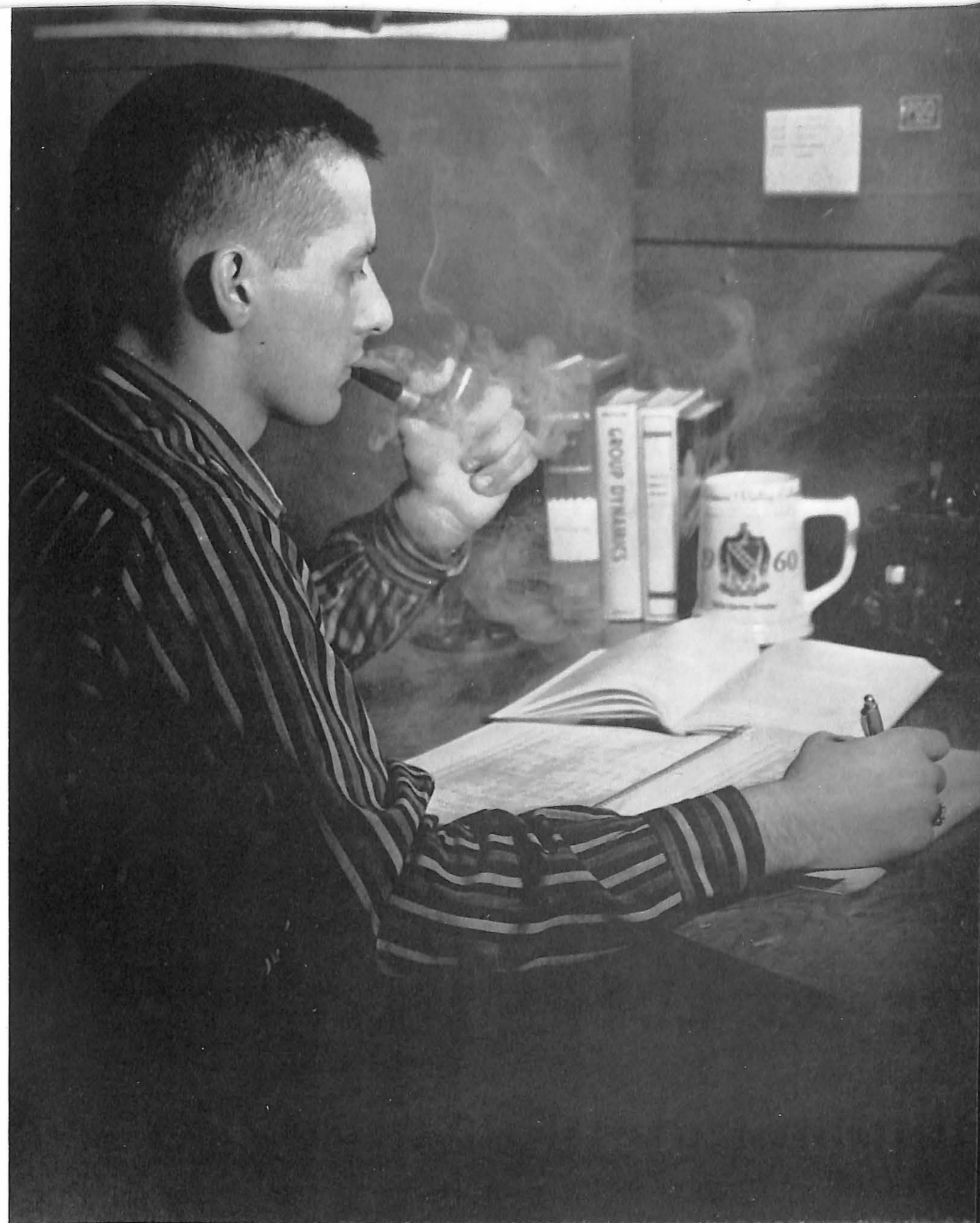

1845
Alpha Sigma Phi Fraternity

The purposes for which this association is formed are:

- To foster education, to maintain charity, to promote patriotism,
 - To encourage culture, to encourage high scholarship,
 - To assist in the building of character, to promote college loyalties,
 - To perpetuate friendships, to cement social ties within its membership,
- And to foster the maintenance of college homes by chapters for their active members.

Causa Latet Vis Est Notissima

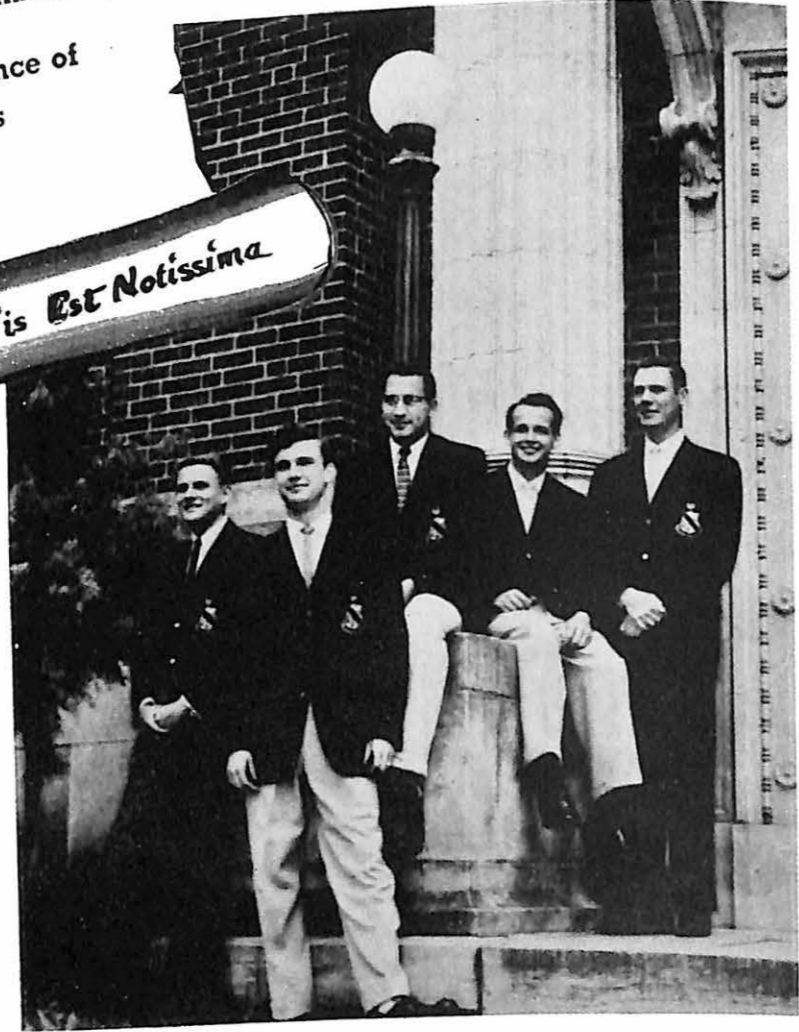

T. ARNOTE

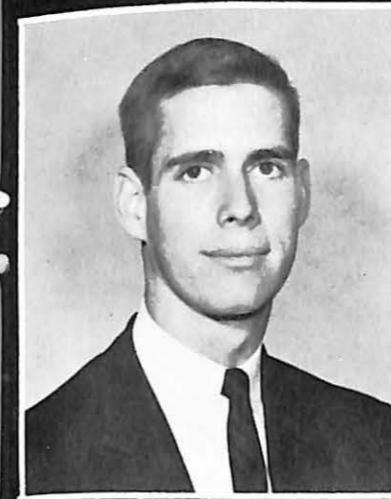

D. CHAMBERS



L. CONRAD



R. BLAKNEY



G. BURRIS



J. CAMPBELL



J. COLBURN



J. DECKER



T. EPPLE



T. CURRY

Alpha
Sigma
Phi



D. FERRIL



W. FOSTER



T. GARVEY

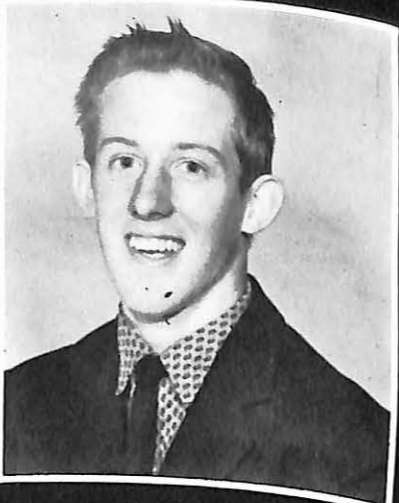

E. GETTINGER



K. GRAHN



R. HALEY



J. HILTON



A. HOBBS



J. HOOD



E. KAPPELMAN

Not Pictured

Dr. J. H. Stellwagen, Advisor

- K. Anderson
- F. Bertram
- T. Bishop
- S. Brockman
- A. Butler
- R. Butler

- G. Clemens
- D. Gross
- D. Hanson
- E. Harris
- F. Hernandez
- D. Krentler

- R. Kristofferson
- P. MacCauley
- T. McCutcheon
- R. McLaughlin
- R. Marrs
- G. Medaris
- J. Neil
- W. Neil

- C. Nichols
- J. Redstrom
- R. Slead
- J. Sponholtz
- S. Weger
- W. Weinrich
- J. Wilson



Mac NICHOLS



C. McCUISTON

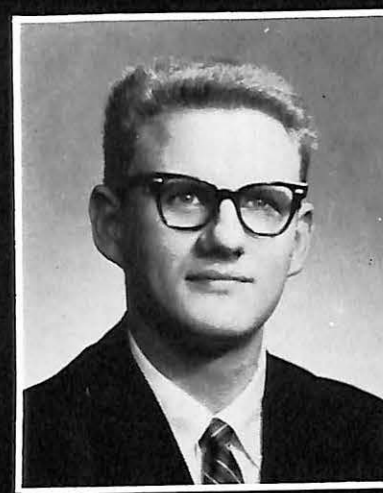

C. MICHEL



J. ORVIS



R. PRICE



J. ROGERS



J. SHARP



R. THEIS



D. THIELE



E. WELTY



A genuine bond



President of TV Club "Pops" Welty



MISS SUSIE SAXTON
Sweetheart of Alpha Sig
1959



Active participation by the brotherhood



A very successful FATHERS and Sons Week-end



A Cool Combo



A festive note is added by the Talismen



Comfortable living and quiet relaxation



The Bishops give the word to the Campbells



FIRST IN FLOAT, SECOND IN HOUSE--HOMECOMING



... and Valley leads by ...



JAMES G. HERMARDING
Commander



ROBERT L. HUBNER
Lt. Commander



JAMES GILCHREST
Treasurer



H. BEN SWINGER, III
Pledge Trainer



WILLIAM J. PITTMAN
Social Chairman



ROBERT A. CROSS
Pledge Marshall

Beta Gamma Chapter
of
Sigma Nu Fraternity



CHARLES B. HANLEY
Reporter



NORMAN BOSEK
Sentinel



EDMUND A. YOUNG
Recorder



M. L. DOUGHTY
Advisor



RICHARD J. McLOUGHLIN
Chaplain

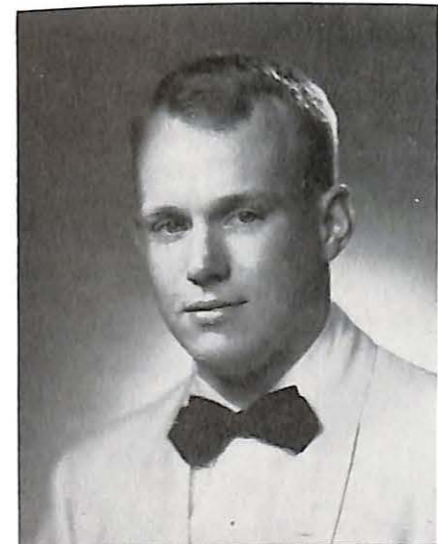

JOHN G. CARVER



ROBERT E. DAVOLI

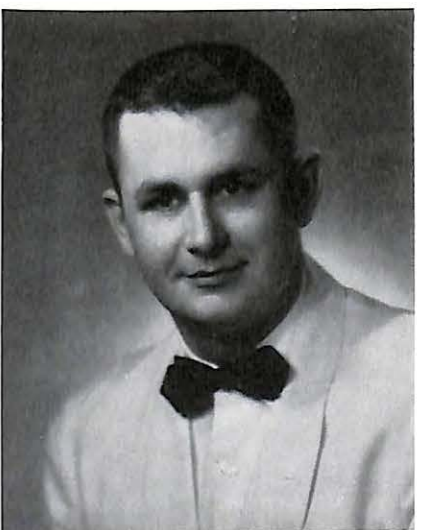

ROBERT WILLIAMS



ROBERT E. WOODSMALL



VAN EDWARD SCOTT



DENSEL B. WOODSMALL



RICHARD A. BUEKER



WALTER H. HOUSMAN, JR.



CALDER D. EHRMANN



GARY W. HOVIS

To Believe In The Life Of Love,
To Walk In The Way Of Honor, To
Serve In The Light Of Truth-This Is
The Life, The Way, And Light Of
Sigma Nu-This Is The Creed Of Our
Fraternity.



LAWRENCE R. BIGGIE



DANIEL G. DEMYANICK



THOMAS E. HARTMAN

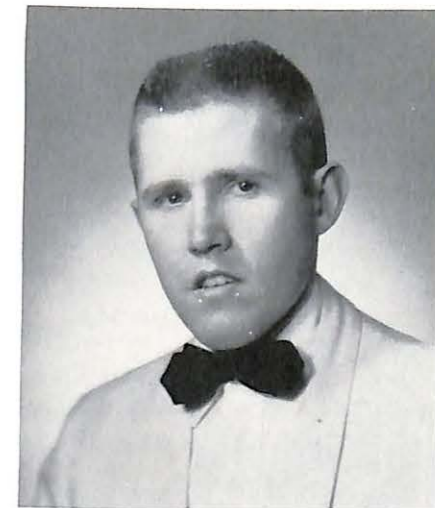

ROBERT D. STUART



BUELL L. HOYT



ART E. KNUEPPE



RAY STECINA



STEPHEN E. BRAWNER



JAMES R. La SARRE



DONALD G. KALTHOFF



MELVIN L. ROGERS



JERRY BRUMBLE

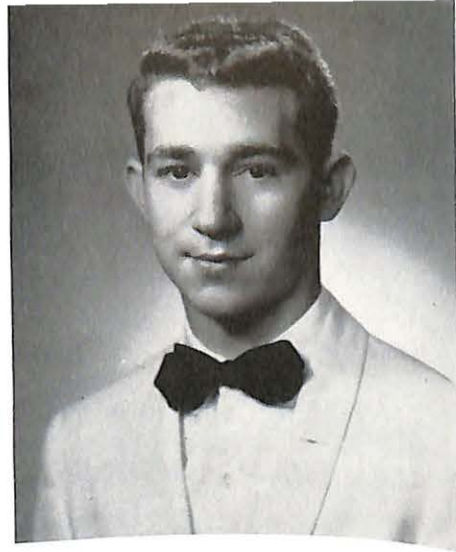

BENTON W. FOX

Founded in 1869 at the Virginia Military Institute, Sigma Nu was early known as "The Legion of Honor." The principles of the Knights of the Legion of Honor soon spread to other colleges and universities and eventually the Legion became known as Sigma Nu.

The purpose of Sigma Nu is to build character which is accomplished by placing an emphasis on scholarship and fellowship. Sigma Nu tries to prepare men for life after college by creating a high sense of honor and a love for fellowman. The fraternity is dedicated to the function of providing wholesome, helpful and stimulating fellowship for its members.

Beta Gamma Chapter of Sigma Nu was founded at Missouri Valley College in 1891. Soon after being founded, it was necessary for the chapter to go subrosa, but in 1931 the chapter again became active. Through the years, Beta Gamma Chapter has built a high reputation by preserving the principles of Sigma Nu.

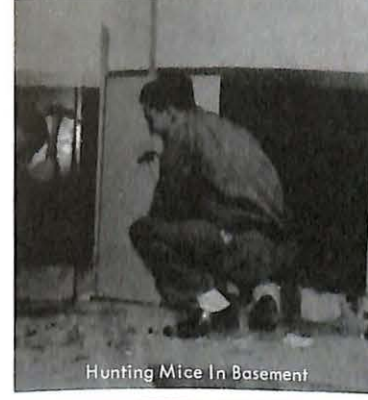

Hunting Mice In Basement



What Can I Tell Ya...



Rover Boys



Lowly Plebians



Wyatt Urp!

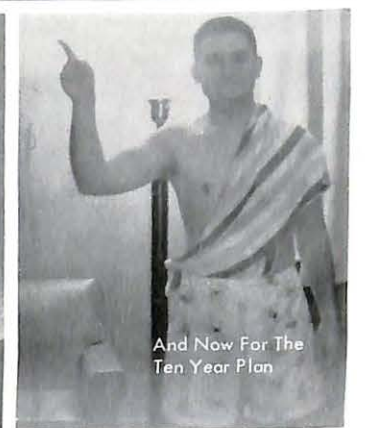

And Now For The Ten Year Plan



Haughty Patricians

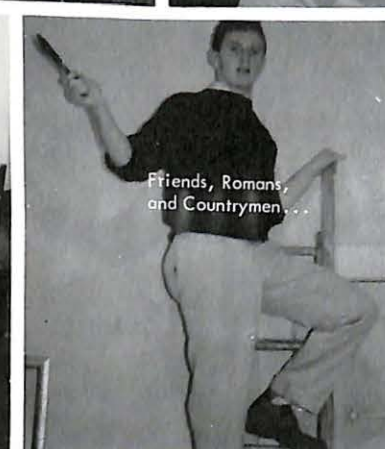

Friends, Romans, and Countrymen...

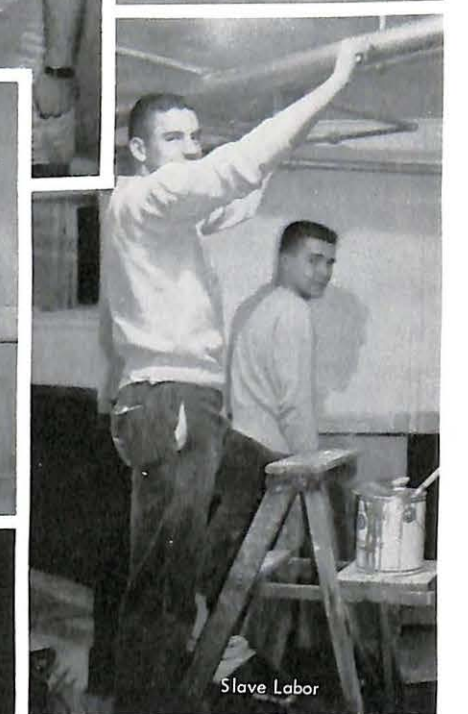

Slave Labor



Incognito!

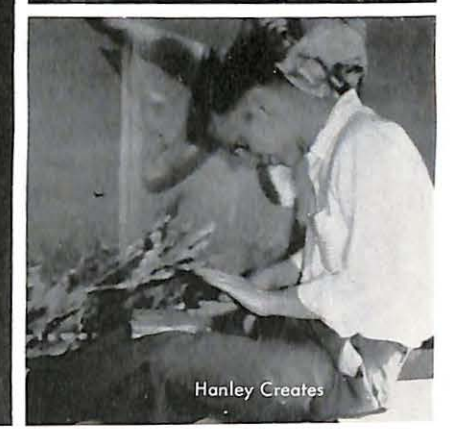
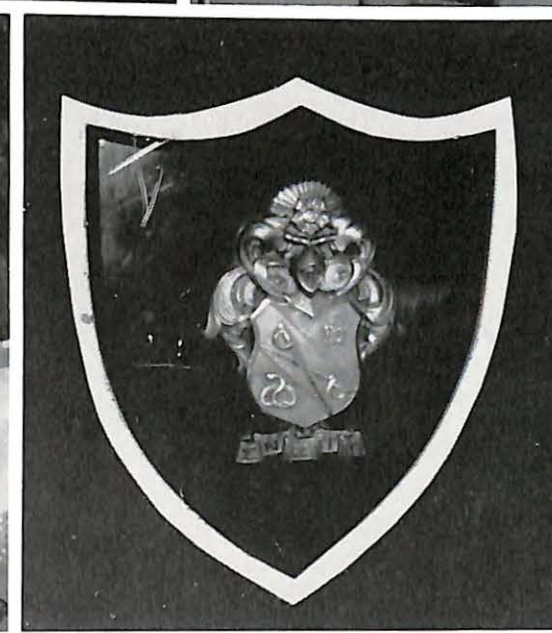

Hanley Creates

Tau Kappa Epsilon Fraternity



Above are pictured our house parents, Mr. and Mrs. Patton and Karmen. This winter Pat became a frater in the bond, while "Mom" continued to bake, sew, and keep the house a home.

Miss Carolyn Barr was crowned the 1960 Teke Sweetheart at our Red Carnation Ball in April. Carolyn, a Valley grad from Marshall, was escorted by Frater Joe Collard.



Valley's newest fraternity, Tau Kappa Epsilon, completed its most successful year with its contributions of leadership, scholarship, and brotherhood. Teke, still the largest international fraternity, has demonstrated tremendous strides on campus since its institution here in 1953. Growth is seen not only in membership, but also in personal character, tradition, integration with the college community.

Certainly one aspect responsible for the success of Delta Upsilon Chapter this year has been the development of the Order of Diana under the able leadership of Mrs. William Sterret, wife of our one-hundredth member. With the growth of the chapter has been the growth of our board of control. Mr. Price Bywater has again served as its president, and Mr. William Sterret has been elected to a position on the board.

Highlights of the year are paramount with the chapter-sponsored Stan Kenton concert in December. Homecoming '59 again offered the Tekes the opportunity to bring home a trophy for the best decorated house and a second place award for their float. At Christmas, the chapter presented a spectacular holiday dance in honor of the Valley faculty. The social calendar sported several novel activities, including a "Bag Party," "Seventh Heaven," the Ozark Weekend, and the traditional Red Carnation Ball.

Tau Kappa Epsilon was again well represented in campus-wide activities. The men of Delta Upsilon shouldered responsibilities in student government, class positions, and organizations, besides the maintenance of the chapter. Tekes in office included the student body president, two class presidents, four honorary fraternities, Humanics Association president, Alpha Phi Omega president, band president, Delta editor, and Sabiduria editor.

Fraters Al Aspinall and Sid Miller represented the fraternity objectives to the finest degree as they were cited as recipients of the coveted Who's Who recognition. Inasmuch as scholarship stands first in college life activity, the chapter was proud to receive the trophy for highest academic achievement in spring.

Although several fraters leave the "low rambling ranch house" this year, it now is evident that a precedent has been established that will for many years to come guide the men of Tau Kappa Epsilon.



JOHN THORNTON
President



JOE COLLARD
Vice President



LEE STIEGER
Pledge Trainer



SIDNEY MILLER
Treasurer



JOE STERRETT
Historian



BILL BALL
Chaplain



DON CUNNINGHAM
Sgt. at Arms



BRUCE HENRY
Secretary

CHUCK HEEGN



DON SNIDER



JOHN ALIBERTO



JOHN HAYNER



SKIP UHLEMANN



CRAWFORD STOLZE



CHUCK DURNETT



JIM KEITH



PAUL WECHTER



DON MOCKER



DAVE WALKER



JOHN McMULLEN



JOHN ROOS



GORDON ZION



GARY RICKENBRODE



LES TUCKER



BOB CHRISMAN



ELBERT ASPINALL



JIM LINSIN



JIM McBRIDE

JIM SMITH



DAVID WELLS



HOWARD GREISL



KEN JAGODITSCH



WILLARD MORTON



MIKE BARLOW



SCOTT McCULLOCH



TOM BELZEY



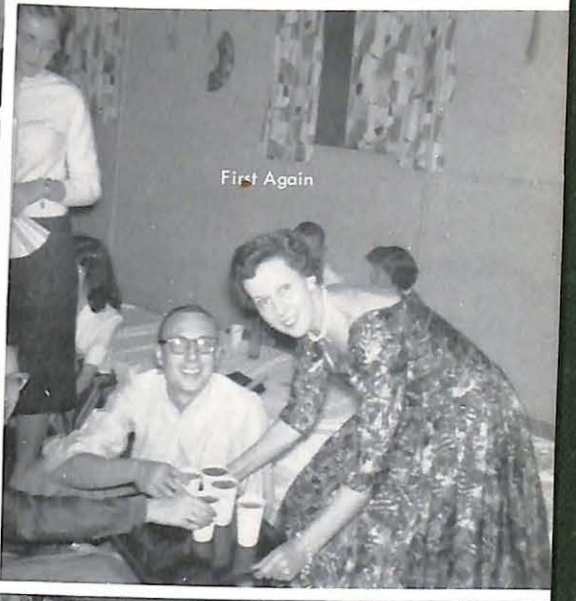
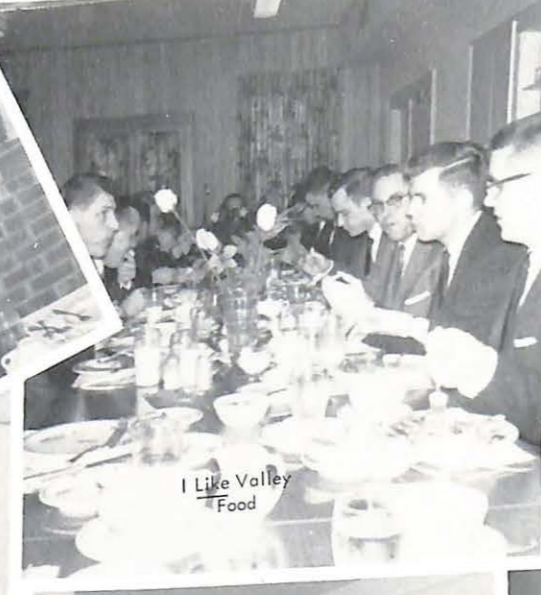
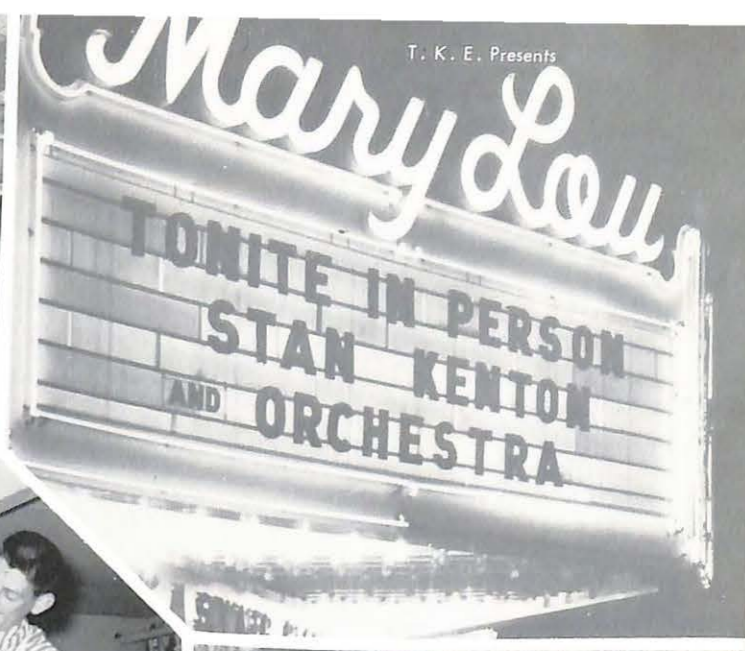

Honor Pledge

THANKS Big Brother

What'll you have?

Ah One Two...

Move Over

I Like Valley Food

Job Well Done

Coach and Pupil

Ah, So

Cool Your Heels

First Again

Laugh It Up, Weavers

Yes, Dr. Thomas

Cheerful Service

Thank Frater

Top Smile of the Year

Rush! Rush! Rush!

The Independent



DORMITORY OFFICERS

STANDING: Left to Right, Tom Curry, 1st semester Treasurer; Jack Kurtz, President; George Phillips, Secretary; Terry Shoemaker, Vice-President. SITTING: Our Beloved Housemother, Mrs. J. R. Napton. NOT SHOWN: Everett Rehkop 2nd semester Treasurer.

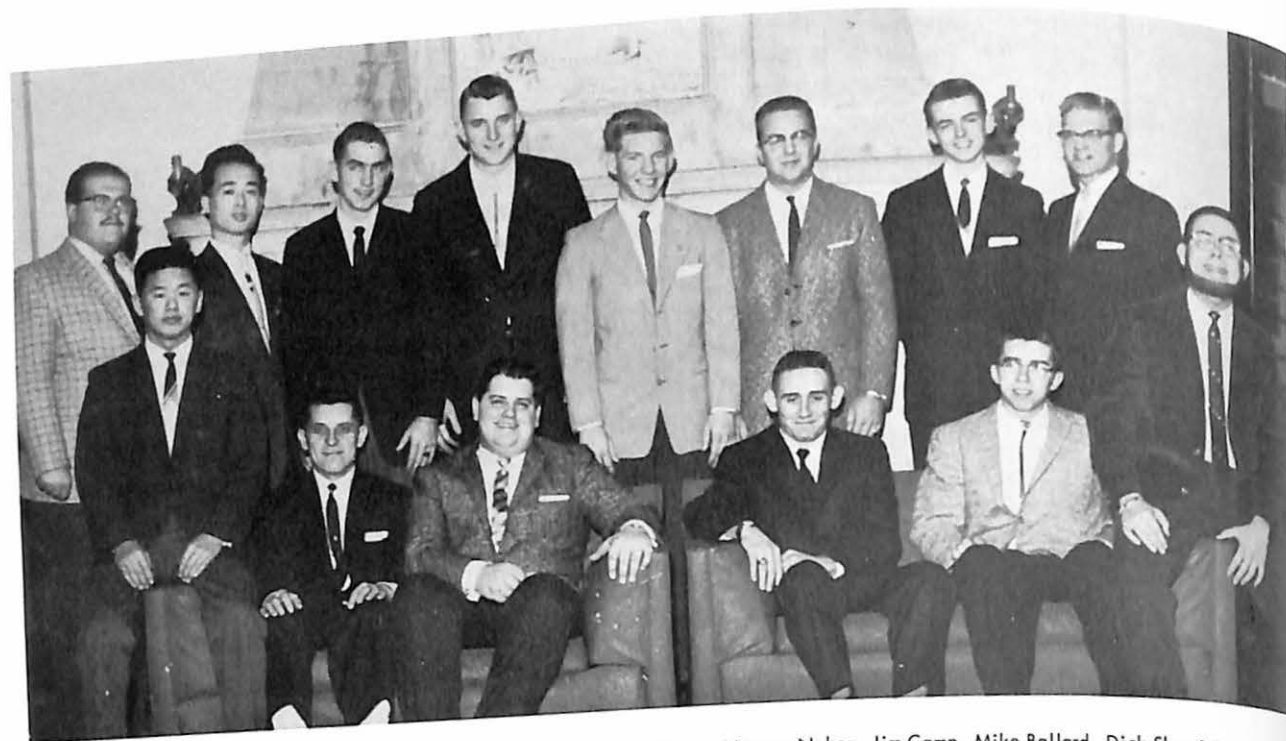

STANDING: Left to Right, Frank Pellegrine, Mickey Kamimura, Dan Moore, Norman Neher, Jim Camp, Mike Ballard, Dick Sherpinisse, Bob Buehrle. SEATED: Chang Keun Ho, Frank Toth, Bob Schafer, Larry Bonard, John Hotze, and Bob Richardson.

Men of Young Hall



STANDING: Left to Right, Ray Stecina, Mike Love, Tom Curry, Ray Haley, Larry Burckhardt, Chuck Stephens. SEATED: David St. John, Jim Helm, Ray Ricono, Everett Rehkop, Steve Brawner.



STANDING: Left to Right, Mickey McLellan, Larry Newham, Jay Heil, Walt Housman, Bill Hulsey, Stan Wojcik, Jon Knehans, Carl Long. SEATED: John Kingsbury, Jim Gilmore, Wendell Shildmeyer, Harry Bradley, Lynn Gault, Ron Craddock, Fred Long, Richard Haskell, Doug McGlynn, Jack Kurtz.



STANDING: Left to Right, Don Peebles, Dennis Freyling, Mel Rogers, Bruce Freshwater, Dick Ploeger, Hans Lange, Jim Edmondson, Larry Scheer. SEATED: Dahl Tibbetts, Delford Thompson, Mike Landrum, Ben McIntyre, Tom Butterfield, Raynor Smart, Jack Bryan.



LEFT TO RIGHT: Goyle Engle, Marvin Eisenhauer, Roger Wesley, Jack Blanton, Stewart Kenrick.



STANDING: Left to Right, John McDuffy, Tom Lappin, Lloyd Smoot, Ron Durns, John Sikora, Bonham Bibb, Larry Porter. SEATED: Larry St. Marie, Chang Kyoo Lee, Phil Kranzberg, Jim Meek, Dudley McGlynn, Les Johnson.



STANDING: Left to Right, Dale Carson, R. C. Shipley, Terry Shoemaker, Bill Blanton, Eddie Leslie. SEATED: Don Cobb, Walt Hicklin, Bob Stuart, Leland Potter, Larry Norton, Bob Craddock.

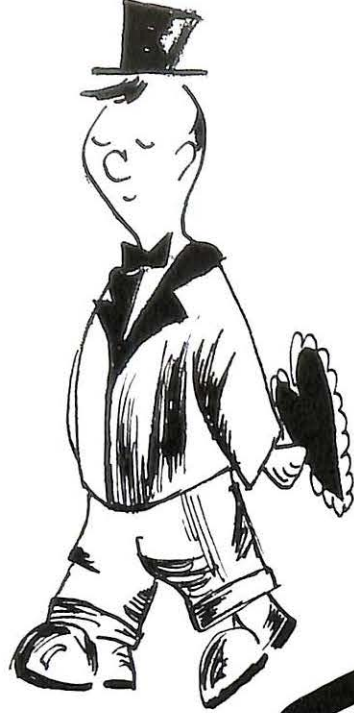

February

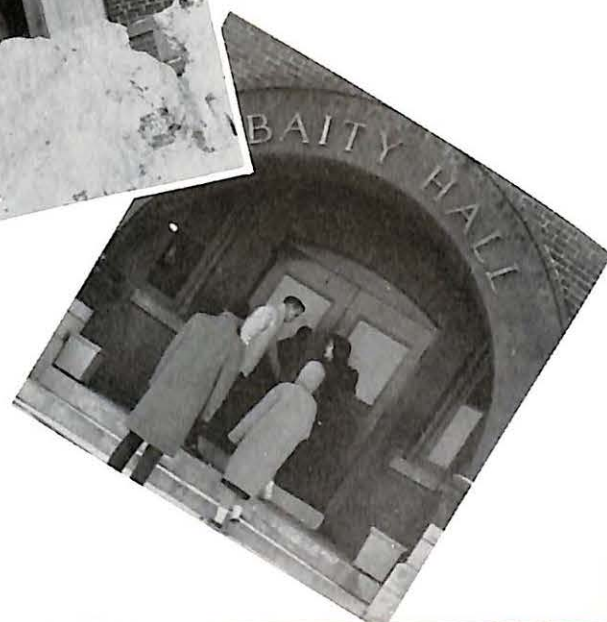
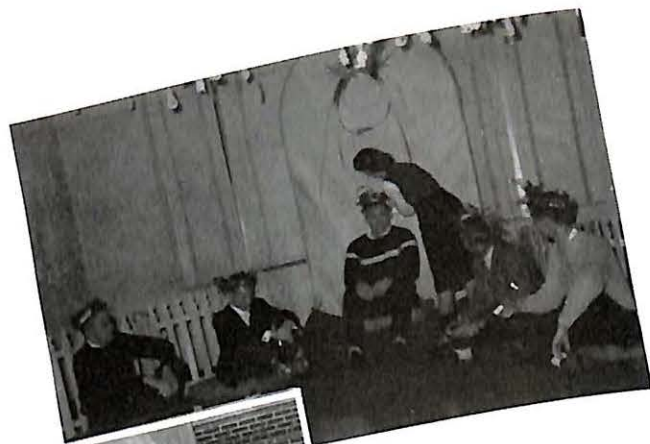

Good News! Finals were not as bad as we thought and many grade averages went up. Humanics students left campus for their mid-winter retreat, class queens were elected, and the Basketball Sweetheart Dance was enjoyed by everyone in attendance.



Student Senate



STANDING: Left to Right, Larry Smith, Linn Gault, Chuck Heegn, Mike Landrum, Walt Hicklin, Randall Kristofferson, Don Chambers, Van Scott, John Sharp, Don Mocker, Ben Swinger, Bob Stuart, Dick Scherpenisse, Rem Schuyler, Bob Williams. SEATED: Virginia Barnds, Kay Lynne Borden, Steve Brawner, Joe Collard Ed Leslie, Pat Hoyt, Pat Clark.

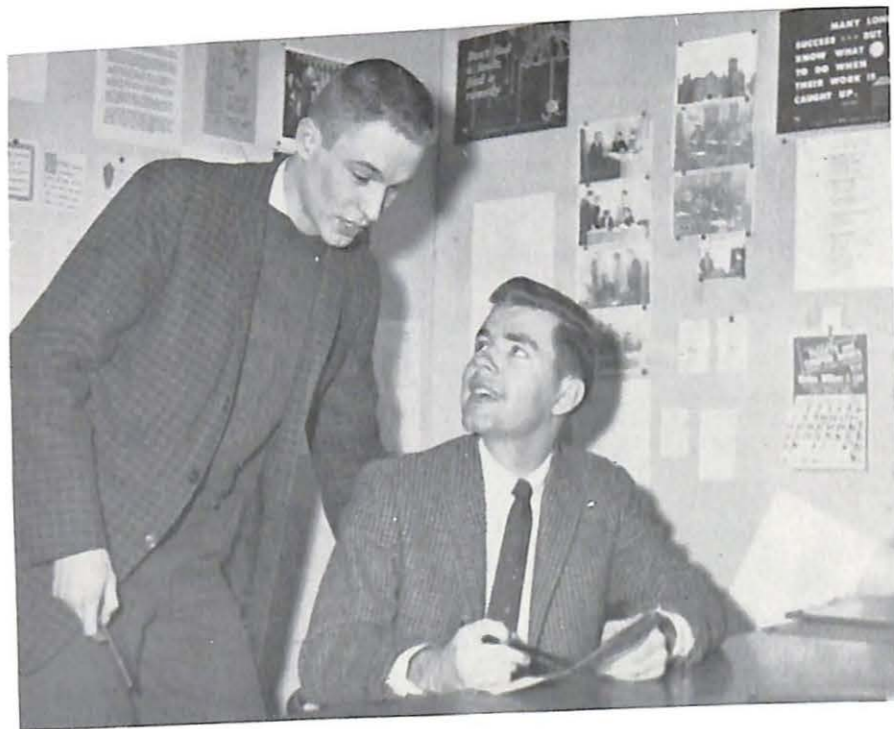

"This is where the buck stops"

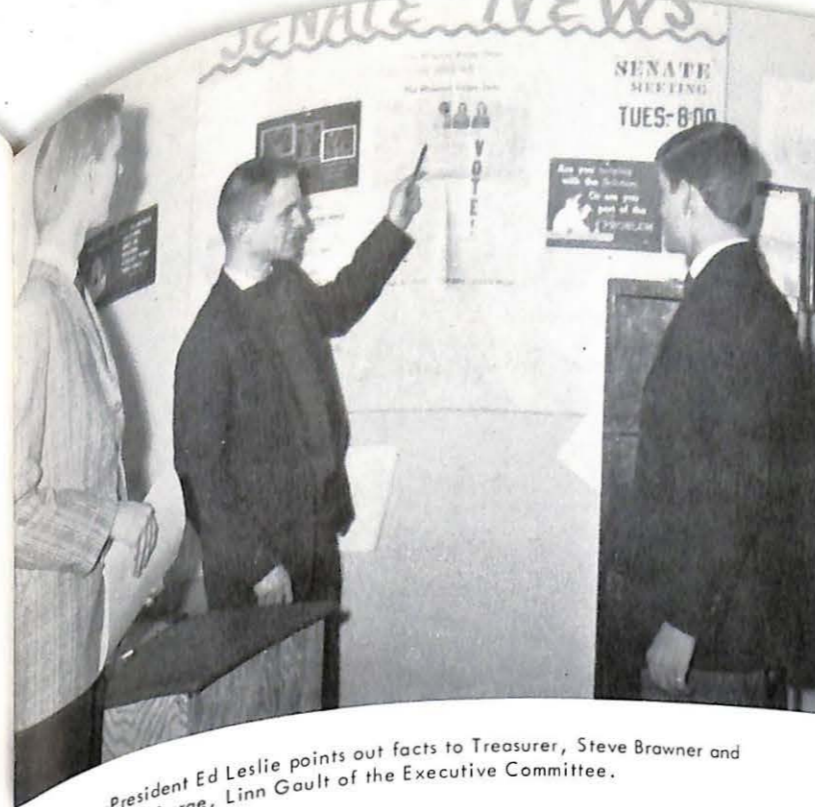

Vice-President Ed Leslie points out facts to Treasurer, Steve Brawner and Senator at Large, Linn Gault of the Executive Committee.



President Joe Collard goes over the agenda with Vice-President Ed Leslie and Secretary Janet McCrae.

The Student Senate, official student governing body of our college, institutes, plans and oversees all functions and activities of the students. It represents all areas of interests and selects its membership from each housing unit which make up the college enrollment.

This year the Student Senate made evident strides in democratic government with the interest of the student at heart. Through the new Liaison Council, Executive Council, and Union Board, it drew upon co-ordination of several student bodies for a stronger and functional representative government. The Senate achieved greater active participation and improvement of activities, certain to set a high standard and precedent for the future.

Campus legislators combine talent and knowledge at their Tuesday night meeting.



President Collins appears before the senate body to report on the Ten-Year plan.





STANDING: Left to Right, Dale Carson, R. C. Shipley, John Knehans, Henry Deal, Everett Rehkop, Jack Spohnholtz, John Knehans, Bill Thinking, Dick Ploeger, Bill Ball, Leland Potter. Georae Phillips, Coach Grover Redford.

Varsity Basketball Record 1959-1960 Season

MVC Score	OPP. Score
106	84
61	66
49	53
73	66
58	82
62	59
83	76
66	84
90	112
85	72
82	74
74	79
62	86
54	56
96	83
79	87
50	65
86	79
84	92
45	48
71	66
84	73
63	71
97	89
78	71

Varsity Basketball Co-captains Dick Ploeger and George Phillips





DICK PLOEGER

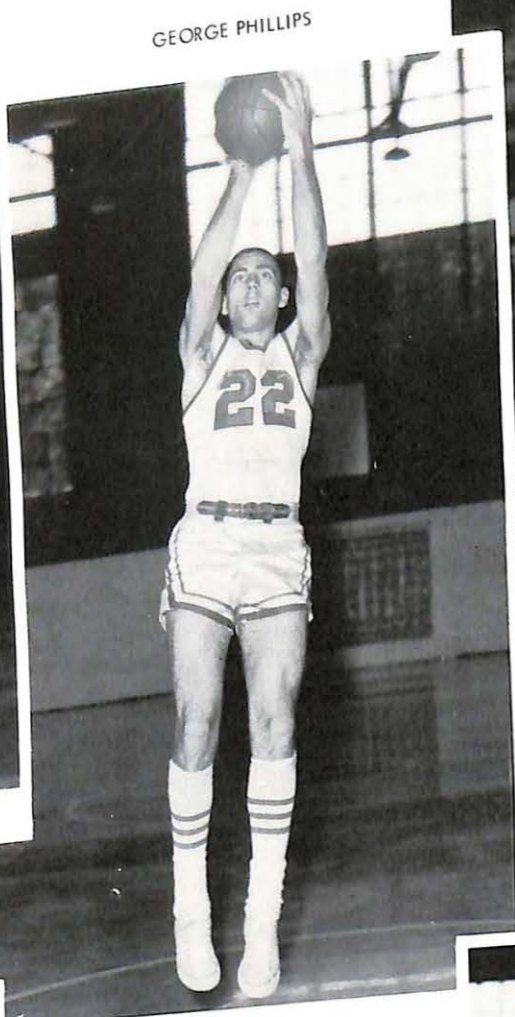

GEORGE PHILLIPS



BILL THILKING



DALE CARSON

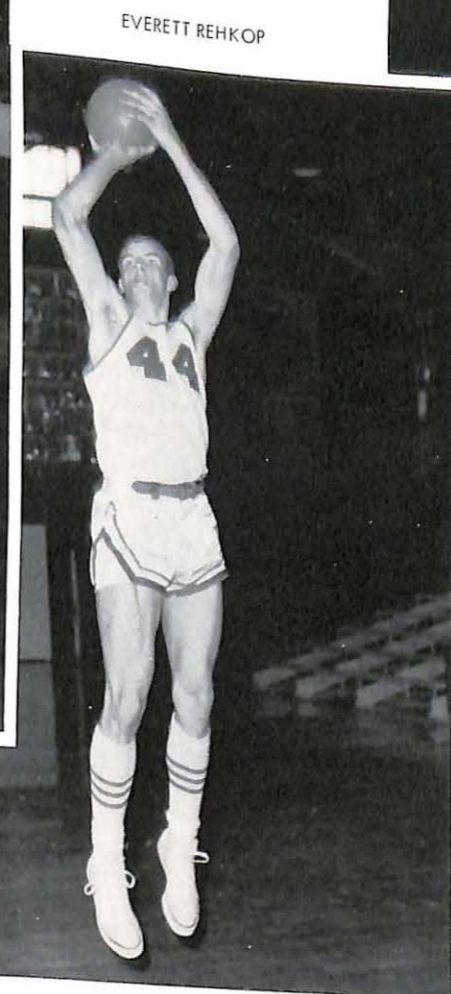

EVERETT REHKOP



JACK SPOHNHOLTZ



LELAND POTTER



BILL BALL



JOHN KINGSBURY

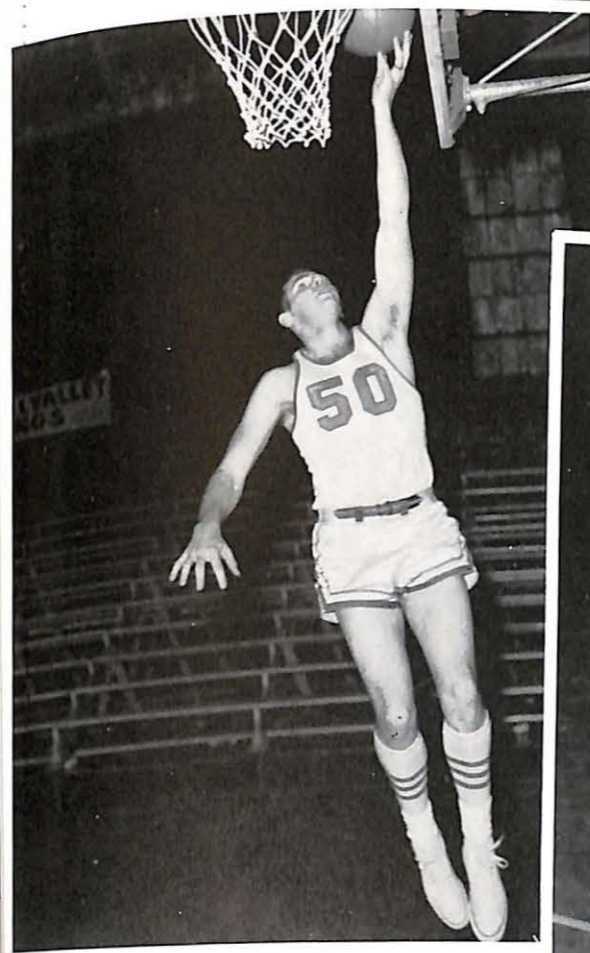

JON KNEHANS



R. C. SHIPLEY

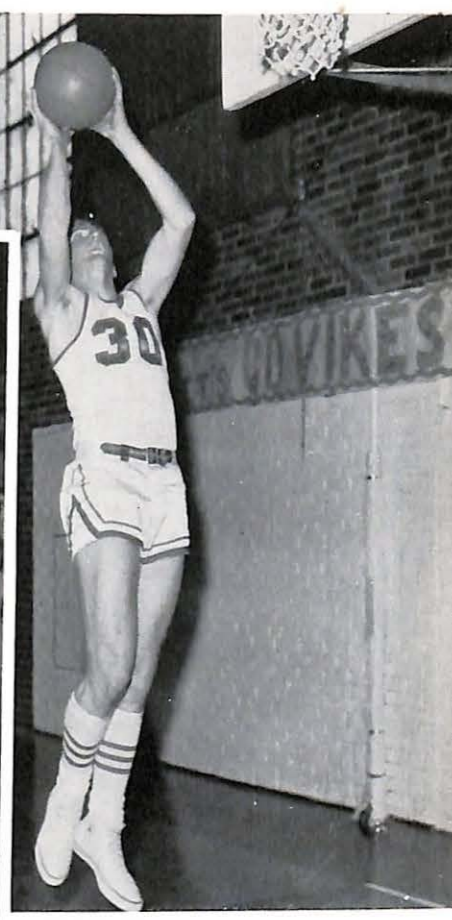

HENRY DEAL



Basketball Sweetheart Dance

The Basketball Homecoming Dance was held in the large recreation room of MacDonald Hall on February 13. Miss Donna Payne, escorted by Mr. Everett Rehkop, was crowned Sweetheart of the Basketball Team. Her attendants were Miss Sue Auer, escorted by Mr. Steve Brawner, and Miss Carolyn Leach, escorted by Mr. Bob Craddock.



W. S. G. A. Nebish Dance



THE KING OF HEARTS AND HIS COURT
 LEFT TO RIGHT: Jim Linsin-Junior Class King, Scotty Campbell-Senior Class King, Fred Long-King of Hearts, Jack Sponholtz-Sophomore Class King, and Tom Butterfield-Freshman Class King.



Marilyn Cole, W. S. G. A. President Crowning the King of Hearts.

Nebishes All!

Epsilon Chapter of Alpha Phi Omega

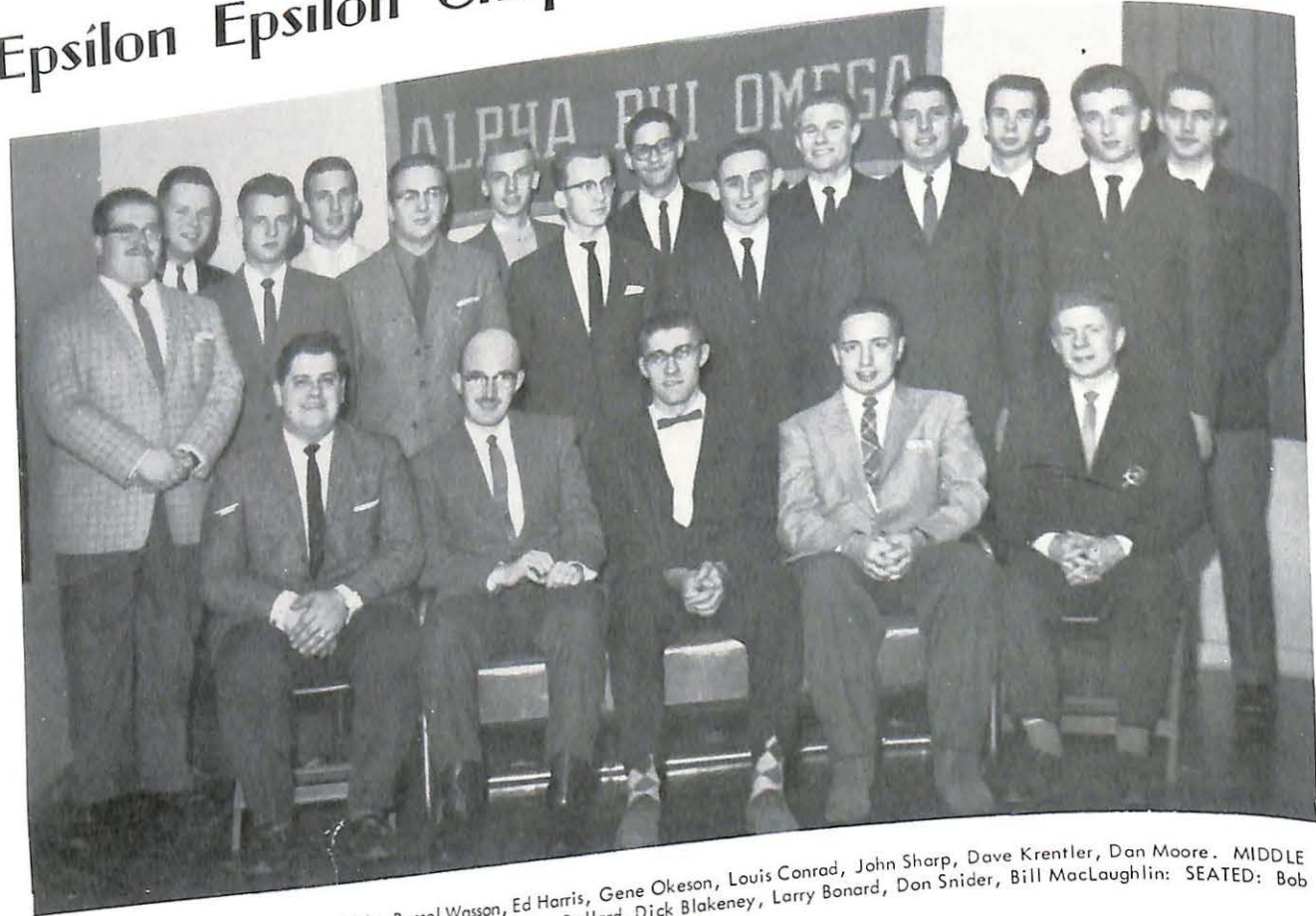

BACK ROW: STANDING: Left to Right, Russel Wasson, Ed Harris, Gene Okeson, Louis Conrad, John Sharp, Dave Krentler, Dan Moore. MIDDLE ROW: STANDING: Frank Pellegrine, Don Farout, Mike Ballard, Dick Blakeney, Larry Bonard, Don Snider, Bill MacLaughlin. SEATED: Bob Schafer, C. Wayne Freeark, Terry Schoemaker, Paul Wechter, and Jim Wilson.



Alpha Phi Omega is a national service fraternity composed of college and university men who are or have been previously affiliated with the Boy Scouts. Our fraternity is found on the principles of friendship, leadership, and service. Alpha Phi Omega strives to promote and render service to the campus, the community, and the nation. It is the largest fraternity in the world.

The national fraternity was founded December 16, 1925, at Lafayette College, Easton, Pennsylvania. Epsilon Epsilon Chapter was founded fifteen years ago on Missouri Valley College campus, in the fall of 1946. Our chapter has had a steady growth and has had the distinction of being recognized by our national office as one of the outstanding chapters in the country.

The project which best fulfills our program of service is the Save the Children Carnival event. This one particular project provides service to all of the four fields of activity. Other activities which our chapter has participated in include: a yearly check of fire-extinguishers on our campus, operation of the football concession stand, the passing out of Bulletins at chapel, conducting a Junior Leader Training Course for the Boy Scouts, and lighting the college walks for school dances.



A. P. O. Moves Forward



Dr. Collins addressing the group at Open Smoker.



Sidney B. North, National Executive Secretary, addressing the men at Initiation Banquet.

Dr. "Jack" Stellwagen, past advisor, being presented with a gift.



Paul Ryan receiving certificate for outstanding service to Scouting.





Organized in the late 1940's by a group of nationally prominent leaders in the fields of finance, commerce, business, industry, labor, education, and religion, the American Humanics Foundation is dedicated to the training and development of youth leaders.

The curriculum involves both fundamental academic training and sound specialization slanted toward professional needs. Field trips are scheduled during the academic year for the students in the foundation. These trips enable the student to gain an insight into the operation, administration and problems of the programs presented by various youth serving agencies.

Each week recognized leaders, distinguished in their chosen fields of social service, welfare, finance, and administration address the student association leaving their hallmark of personal experiences.

Annual retreats are held each year for the students of the foundation to gather in fellowship and rededicate themselves to their beliefs.

American Humanics Student Association

Begin With Me ...

TOP ROW: Ken Jagoditsch, Joe Collard, Gordon Zion, Don Hansen, Russell Wasson, William MacLaughlin, Tom Garvey, John Sharp, Ron Walters. FOURTH ROW: Earl Welty, Sandra Albin, Evelyn Johnson, Paul Wechter, John Hood, Bob Chrisman, Larry Smith, Scott McCulloch, John Alberto, Ben McIntyre. THIRD ROW: Kenneth Carter, Sidney Miller, Diana Christoff, Ruth Ann Roe, Pat Hayes, Lee Taylor, Robert Schafer, Michael Ballard, Frank Pellegrine, George Demyanick, Donna Smith. SECOND ROW: Donna Oehler, Larry Latham, Tom Arnote, Virginia Duggins, Bob Davoli, Jack Coburn, Edwin Harris, Doris Caldwell, Susan Walker. FRONT ROW: Bob Baker, Elbert Aspinall, Jim Wilson, Jack Decker, Cleveland Ogle, Dick Blakeney, John Redstrom, Dr. Hill, Advisor.





Miss Roosevelt returns by popular demand for a visit with the Student Association.



Jimmy jumps with joy?



Bob and Don team up.

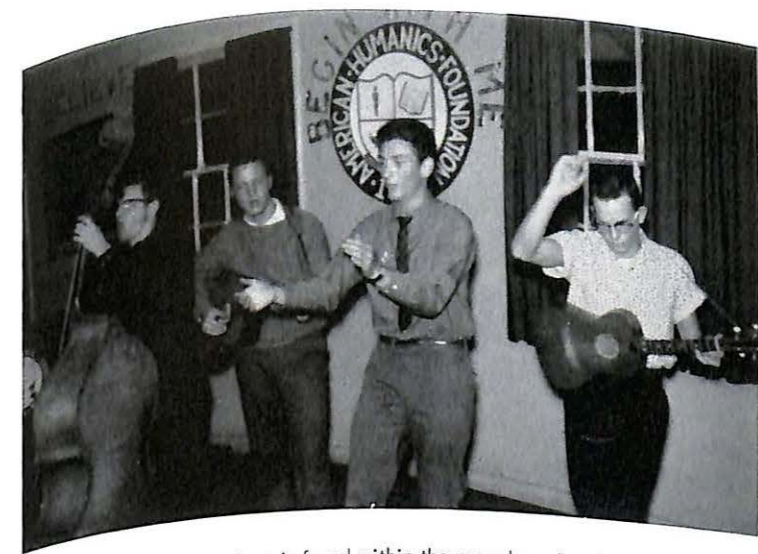

Hidden talent is found within the new class of students.

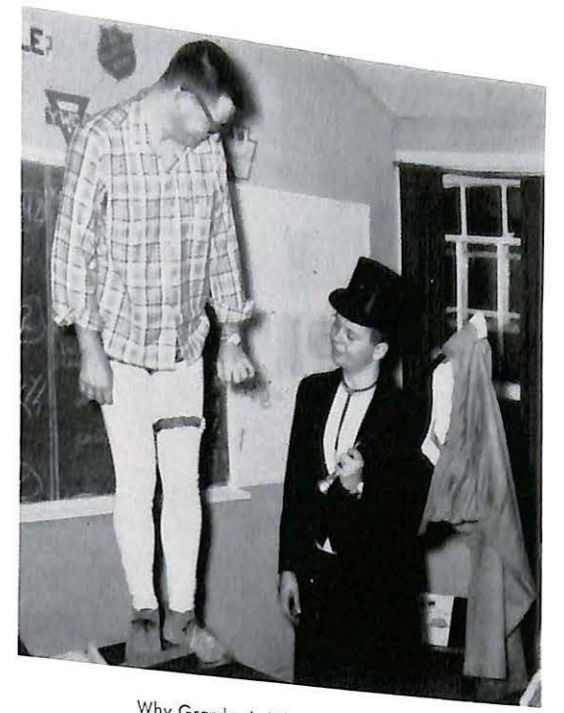

Why Grandma! What... lovely legs?



From among our founding fathers are Mr. Zion, Dr. Hill, Miss Halstead, and Mr. Brittain.



Scotty, Irish, and Blub.

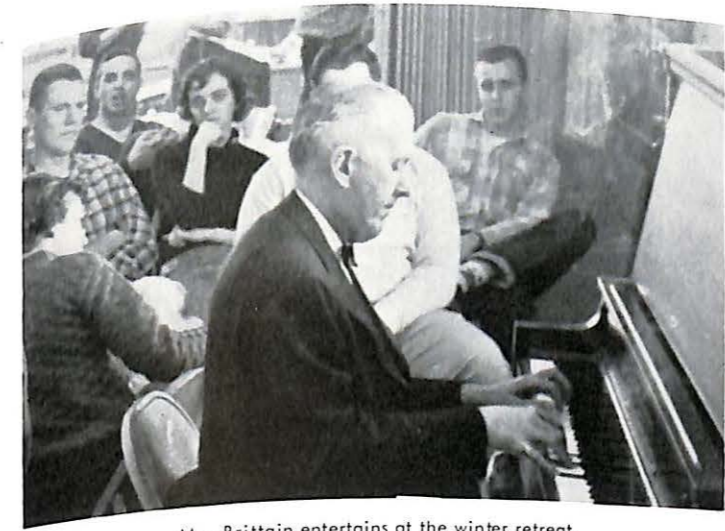

Mr. Brittain entertains at the winter retreat.

Mr. Charles Henion and the Boss.



Mr. Brittain



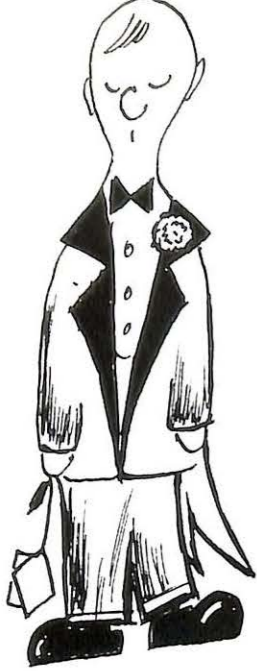

March



Bushels and bushels of snow were piled on the campus by Old Man Winter, but never quite enough to stop classes. The spring play was presented in the round in MacDonald Hall and both the sororities held formal dances. The question of the month--- "Will it ever melt?"



V-Club



STANDING: Left to Right, Mel Rogers, Chuck Heegn, Dick Ploeger, Dale Carson, Bill Ball, Jay Heil, Steve Brawner, Ron Durns, Fred Long, Larry Porter, John Knehans, Rich Haskell, Everett Rehkop, Mickey McLellan. MIDDLE ROW: Bob Stuart, Ray Ricono, Walt Hicklin, Larry Burckhartt, Don Cobb, Chuck Stephens. SEATED: Leland Potter, Dennis Freyling, Bob Craddock, John Sikora, Ed Leslie.

OFFICERS --- 1959-60

- President.....Bob Craddock
- Vice-President.....George Phillips
- Secretary.....Walt Hicklin
- Treasurer.....Don Cobb
- Sergeant-at-Arms.....Larry Burckhartt
- Sponsor.....Volney C. Ashford

EVENTS

Events Sponsored by V-Club can be seen throughout the year. Especially well-known to the campus is the V-Club Dance in the spring when Mr. Viking is presented to the students. Mr. Viking is an outstanding member of the Varsity Club who has contributed to the college an achievement in sports and achievement in scholastics. This year the candidates for this honor are Bob Craddock, Larry Burckhartt, and Fred Long. As a money raising project the group has the concession stand at the basketball games. A high school track meet is sponsored for all of the area high schools in the spring and the objectives of V-Club are further displayed. Ending up the school year, the men of V-Club and their dates meet in the park for their annual Bar-b-que.

OBJECTIVES

To uphold, maintain, and promote clean and wholesome athletics, and to cooperate in every way with the department of athletics in all its efforts and requests to preserve the high morals of athletics of the student body of Missouri Valley College.

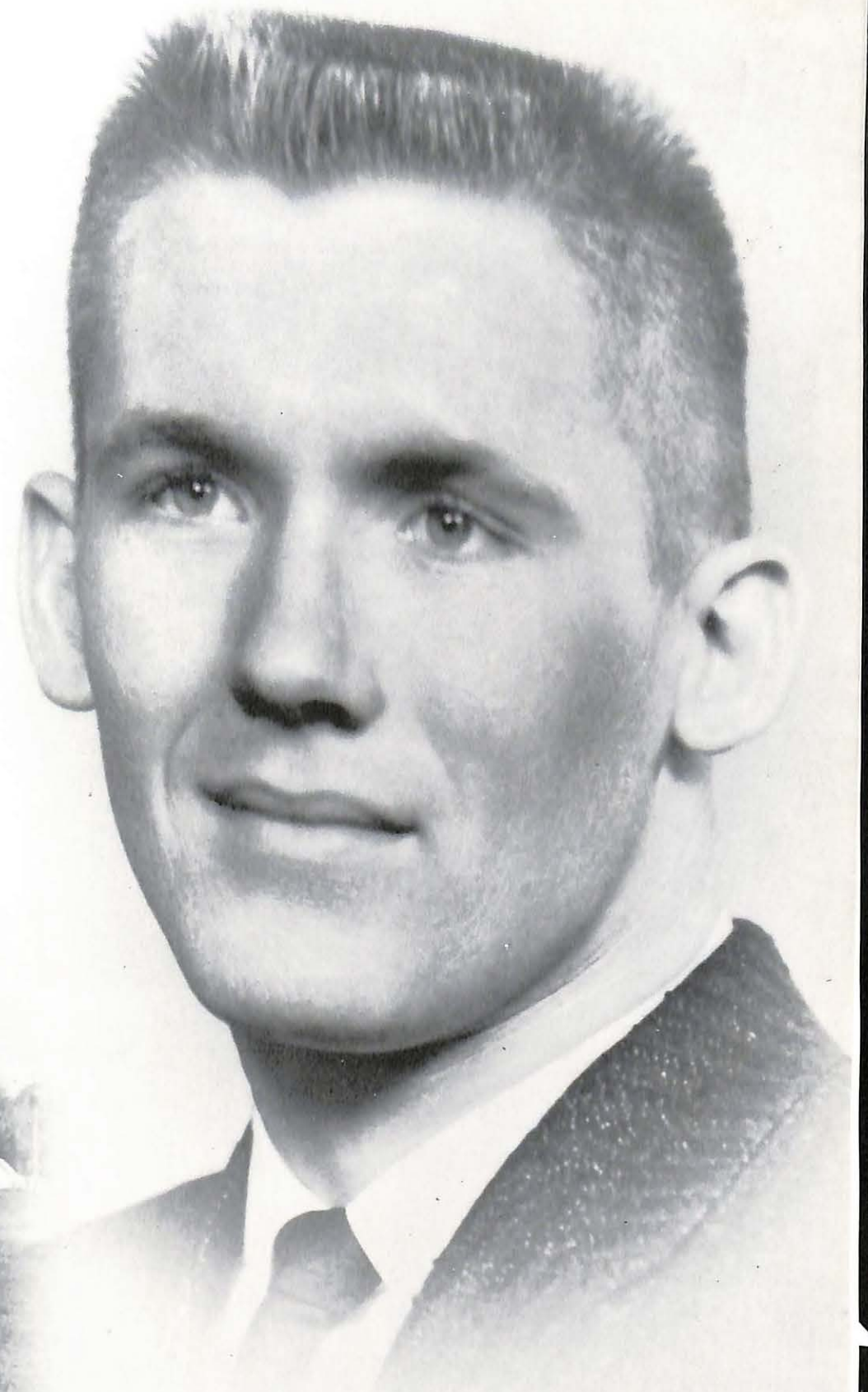

*Mr. Viking
Fred Long*

The Four Freshmen
Come To Valley



The Four Freshmen draw the rapt attention from Valley students with their unique style.



*Junior
Class*

Miss Sandra Moore

CLASS OFFICERS

- President Terry Shoemaker
- Vice-President Walt Hicklin
- Secretary Diana Vail



TOM ARNOTE
Belleville, Illinois



JOHN BAILEY
Marshall, Missouri



BILL BALL
Slater, Missouri



DIANE BARTHEL
Jefferson City, Missouri



LINN GAULT
La Plata, Missouri

JIM GLADBACK
Blackburn, Missouri

DAVID GROSS
Raytown, Missouri

JOHN HAYNER
Marshall, Missouri

PATRICIA BELZEY
Marshall, Missouri



JOHN BROCK
Aurora, Illinois



MARY BULLEY
Aurora, Illinois



SUE HECKART
Sedalia, Missouri

BRUCE HENRY
Kansas City, Missouri

WALT HICKLIN
Kansas City, Missouri

KEUN HO CHANG
Seoul, Korea



ROBERT CHRISMAN
Concord, California



JERRY HILTON
Crane, Missouri

GWANG RAE KIM
Seoul, Korea

TOM CURRY
Sedalia, Missouri



MARILYN COLE
Affton, Missouri



ART KNEUPPE
St. Louis, Missouri



CHANG KYOO LEE
Seoul, Korea



RONALD DURNS
Kansas City, Missouri

JIM FINNERTY
Chicago, Illinois



MARY LEIGHTON
Mexico, Missouri

ED LESLIE
Kansas City, Missouri



JIM LINSIN
St. Louis, Missouri
BEN McINTYRE
Kansas City, Kansas
SANDRA MOORE
Nevada, Missouri
DON MOCKER
St. Louis, Missouri



WILCLARD MORTON
Marshall, Missouri
KAREN MOTT
Paris, Missouri
NORMAN NEHER
Chicago, Illinois



JOHN ROOS
St. Louis, Missouri
PAUL RYAN
Allentown, Pennsylvania
ROBERT SCHAFER
Gothenburg, Nebraska
TERRY SHOEMAKER
Des Moines, Iowa

LEE STIEGER
Fort Madison, Iowa
CRAWFORD STOLZE
St. Louis, Missouri
BOB STUART
Granite City, Illinois



RICHARD PLOEGER
New Haven, Missouri
DON PLUMMER
St. Louis, Missouri



DOROTHY THOMAS
Kansas City, Missouri
FRANK TOTH
Ajak, Hungary

LELAND POTTER
Mendon, Missouri



DIANA VAIL
St. Louis, Missouri



JOYCE RENALS
Marshall, Missouri



BARBARA VAN SICKLE
Macon, Missouri



HELEN RENSCH
Minneapolis, Minnesota
MEL ROGERS
Fairfax, Missouri



GLORIA WAGLEY
Chicago, Illinois
SALLY WILSON
Crane, Missouri





April



Easter Vacation came and went, and the last eight weeks of the year were upon us. Arbor Day made its appearance as well as mid-semester exams. This was the month of the Fine Arts Festival and the fraternity dances. Spring fever now had a strong grip on the campus and there was a whirlwind of parties, picnics, and dinners.

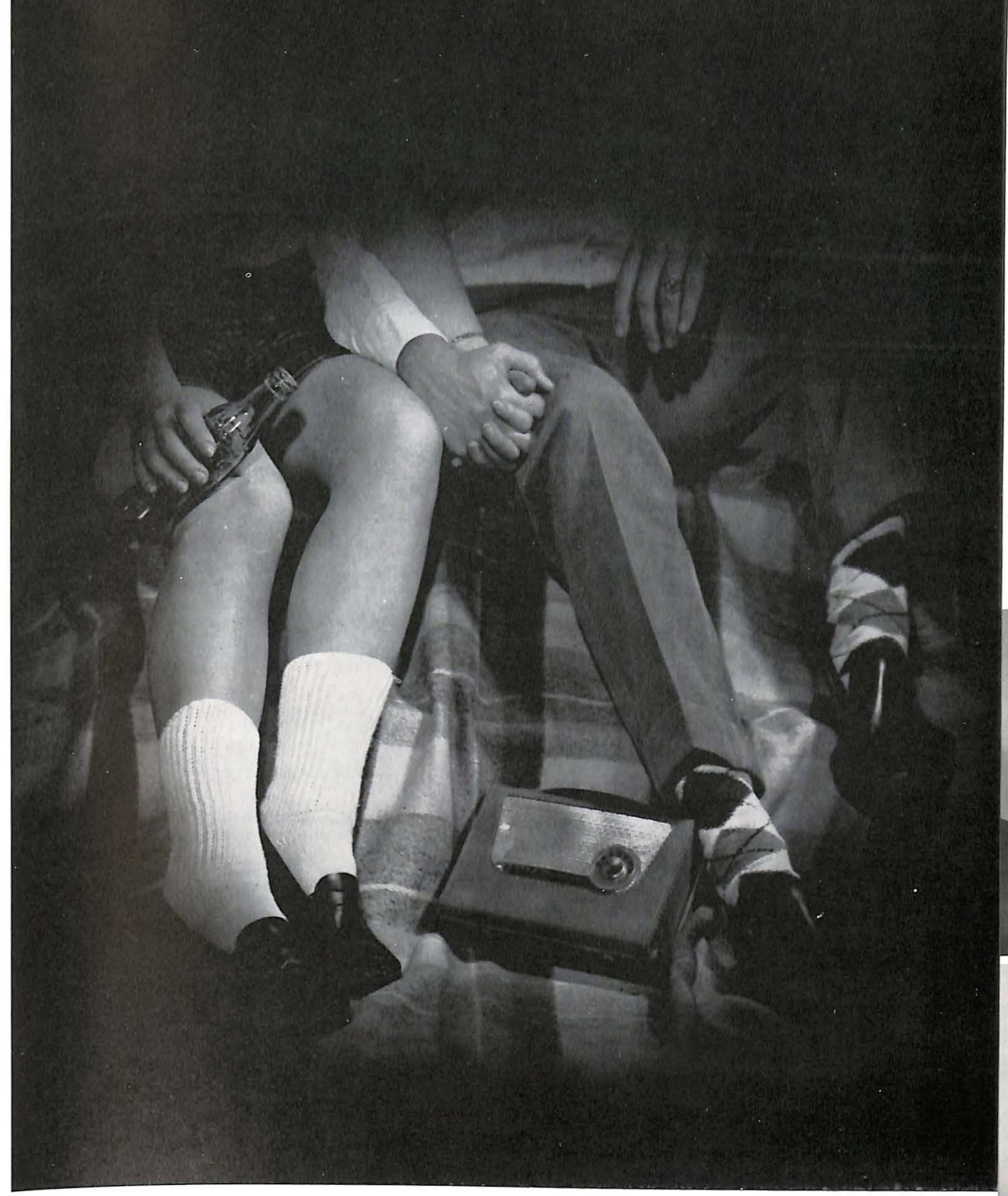

"See How They Run"



"SEE HOW THEY RUN"
By Philip King

Reverend Toop	Jim Smith
Penelope Toop	Judy Clafin
Clive Winton	Don Faurot
Miss Skillon	Anne Houston
Ida	Claudia Headen
The Russian	Tom Bishop
Bishop of Lax	John Brock
Reverend Humprey	Charles Durnett
Sergeant Towers	Phil McCauley

Directed by
Prof. Jerald A. Cunningham



"The Heiress"

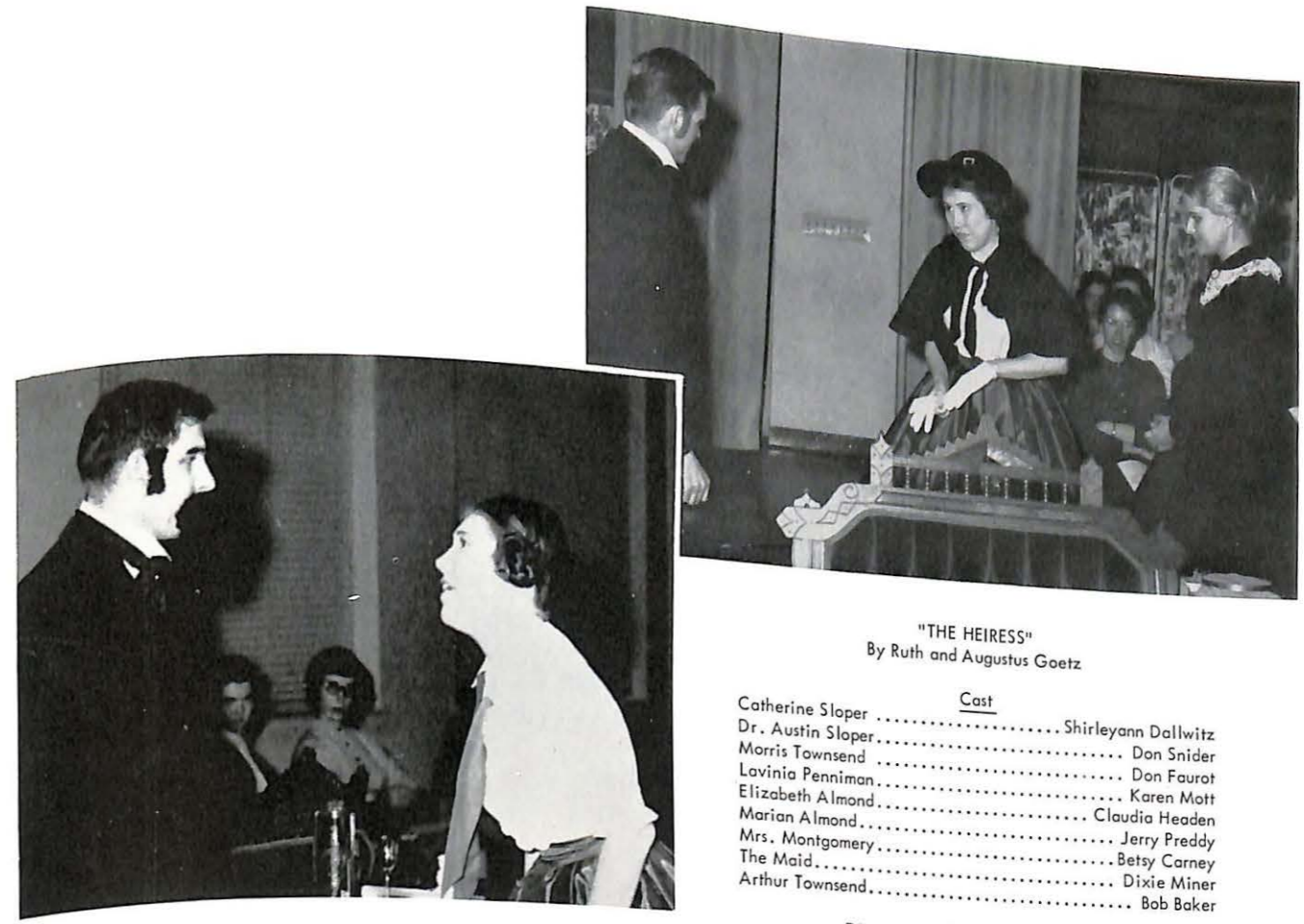

"THE HEIRESS"
By Ruth and Augustus Goetz

Cast

Catherine Sloper	Shirleyann Dallwitz
Dr. Austin Sloper	Don Snider
Morris Townsend	Don Faurot
Lavinia Penniman	Karen Mott
Elizabeth Almond	Claudia Headen
Marian Almond	Jerry Preddy
Mrs. Montgomery	Betsy Carney
The Maid	Dixie Miner
Arthur Townsend	Bob Baker

Directed by Jerald A. Cunningham

STANDING: Left to Right, Claudia Headen, Karen Mott, Betsy Carney, Dixie Miner, Jerry Preddy. SEATED: Don Faurot, Shirleyann Dallwitz, Don Snider.



Tennis Team



LEFT TO RIGHT: Dave Walker, Tom Arnote, Don Chambers, and Tom McCutcheon.

Golf Team

LEFT TO RIGHT: Bob Stewart, Steve Brawner, and Hans Lange.

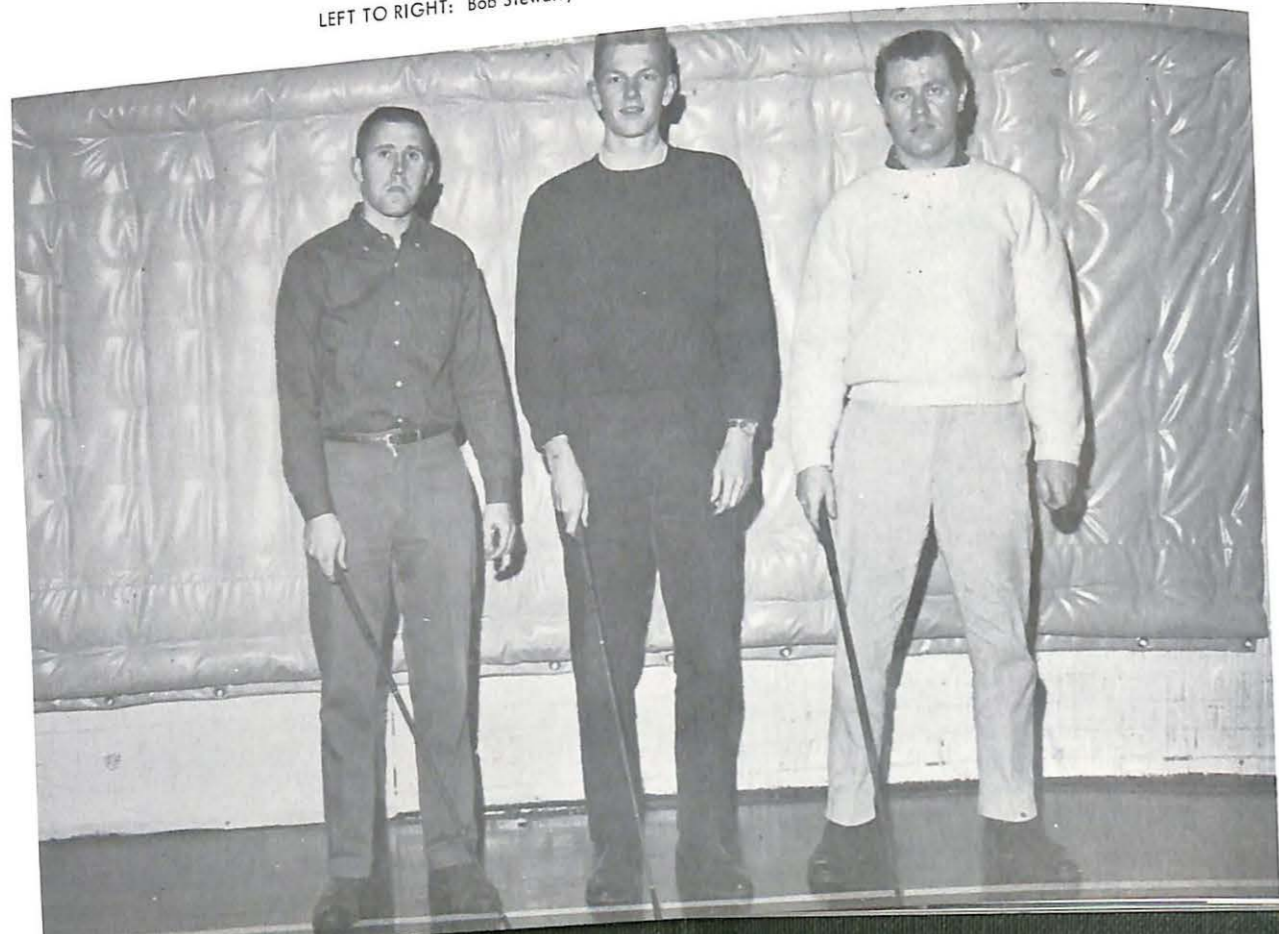

Cross Country Track Team

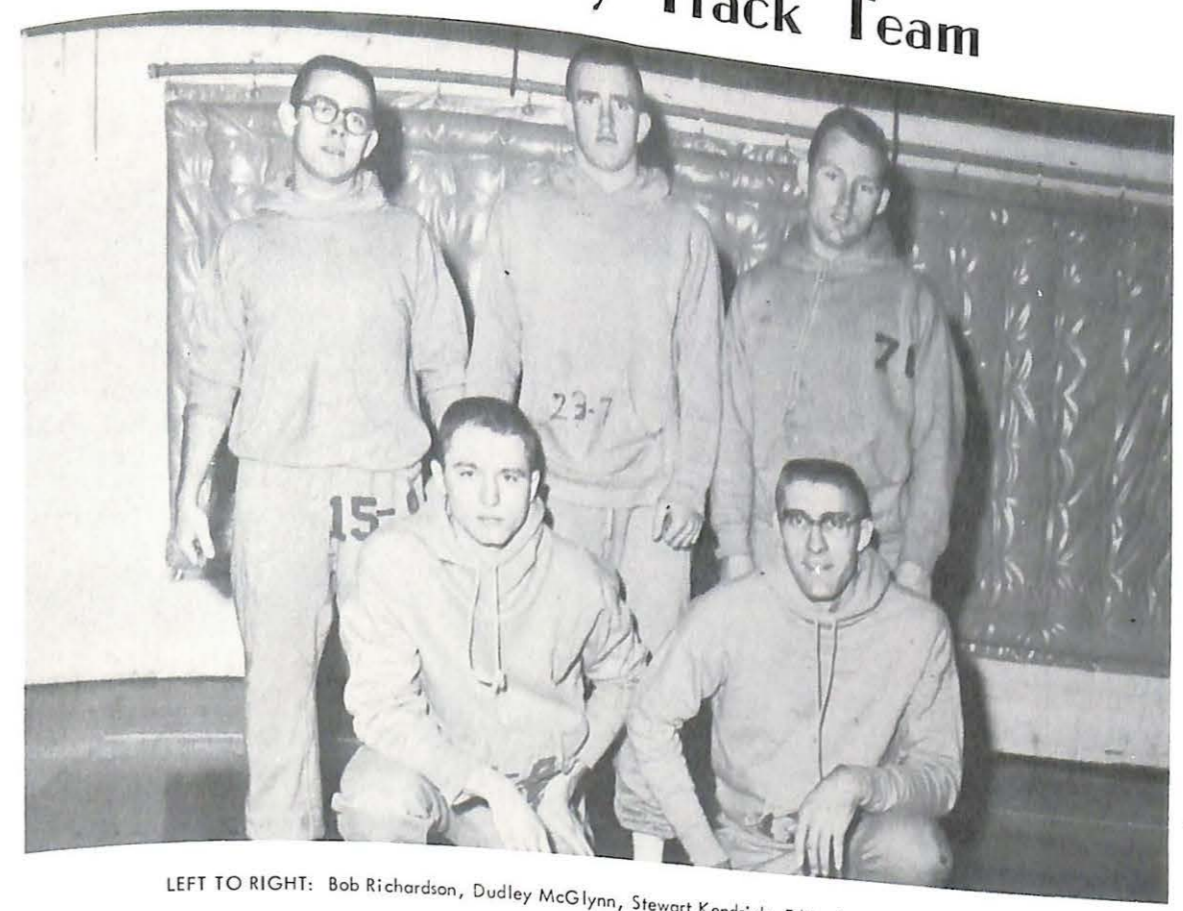

LEFT TO RIGHT: Bob Richardson, Dudley McGlynn, Stewart Kendrick, Ed Leslie, and Terry Shoemaker.

Track Team

LEFT TO RIGHT: Dudley McGlynn, Chuck Heegn, Walt Hicklin, Leland Potter, Bob Craddock, Ed Leslie, Jim Garner, Harry Bradley, Bob Richardson, Dwayne McGowan, Stewart Kendrick and Dale Carson.





Bill is really on the Ball.



???????



Sweet Landing!

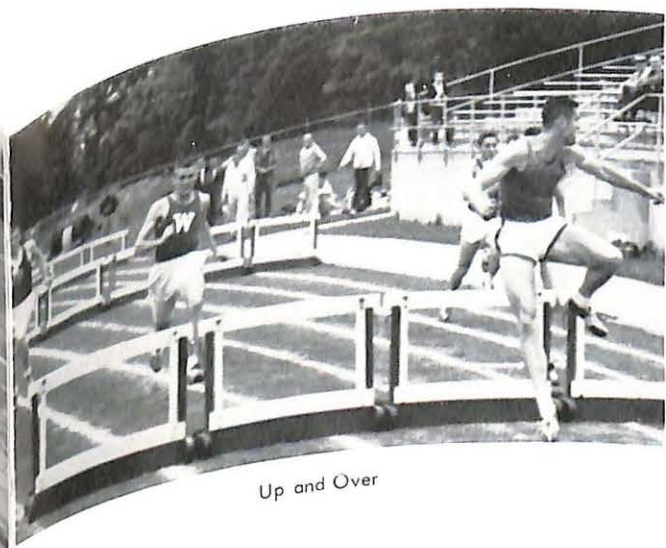

Up and Over



Leslie On The Run



Made it!



Craddock and Freshwater



Follow the leader?



He Flies Through The Air!

Bruce on to Victory!

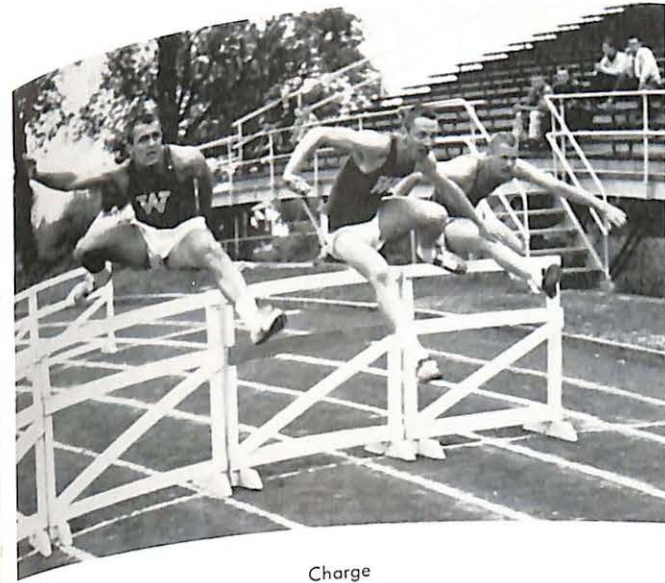

Charge

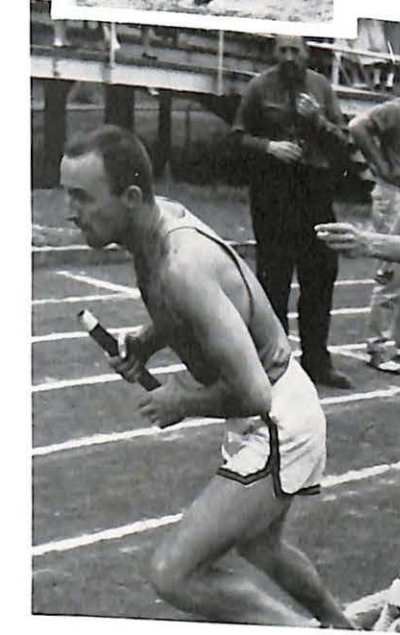

Churning Down the home stretch



See How They Run

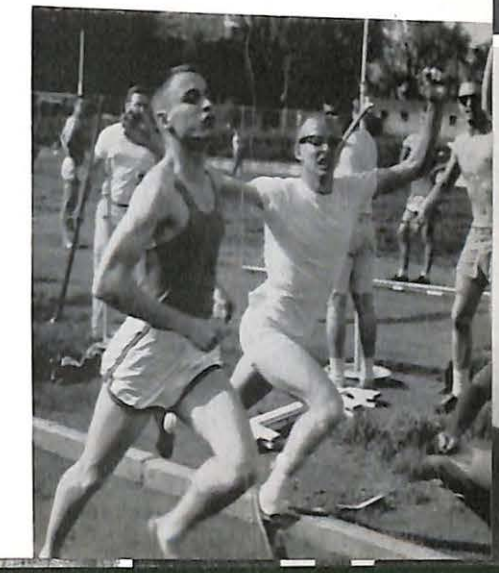
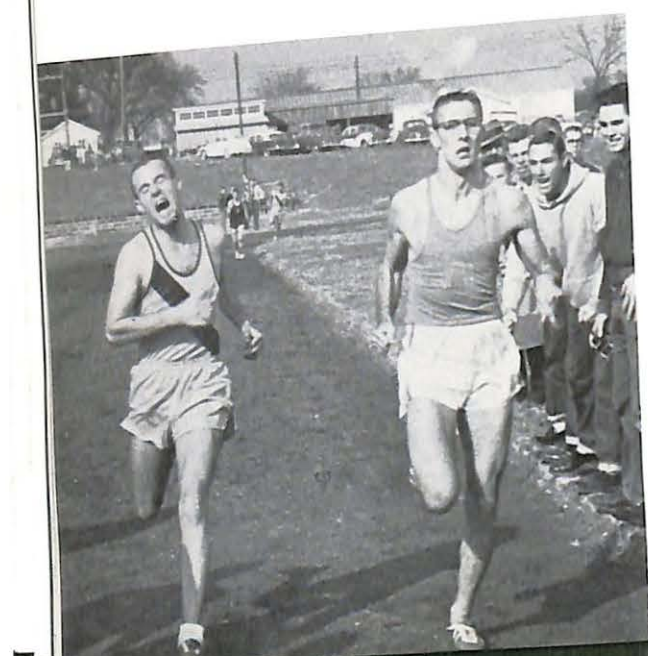



May



Flowers brightened the campus, the APO carnival was a big success, and we tried to force ourselves into preparing for finals. Graduation was almost here and the seniors wondered how four years could have gone so fast.



Queen of May



Miss Marilyn Cole

Miss Diana Vail



- Attendants -

Miss Locke Dame



Senior
Class



Mrs. Jane Weber

CLASS OFFICERS

- President Al Aspinall
 Vice-President Fred Long
 Secretary Jane Weber

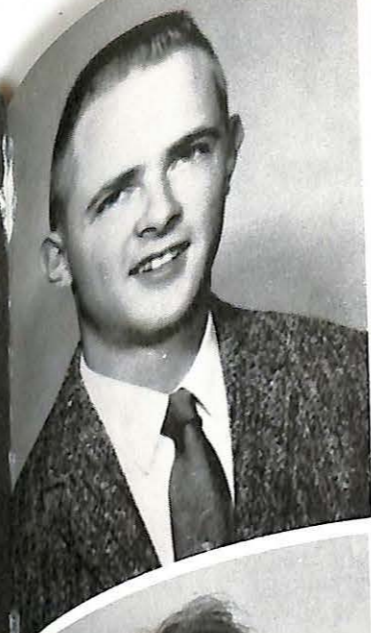

WILLIAM G. ARONSON
 Chillicothe, Missouri
 Major: Mathematics
 WMVC Staff 4; Norsemen 1; Science Club 3; Student Christian Association 3.

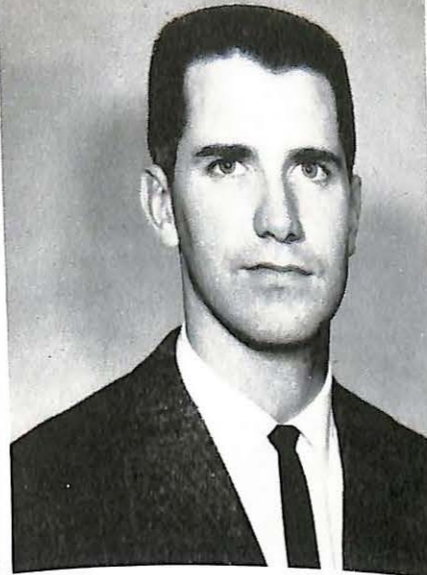

ELBERT WILFRED ASPINALL
 Lake Geneva, Wisconsin
 Major: Human Relations
 Student Senate 2,3; Freshman Rules Committee 3; Interfraternity 1,2,3,4,
 Secretary, Treasurer, President; Tau Kappa Epsilon 1,2,3,4, President; Alpha
 Phi Omega 1,2,3,4, Historian, Chaplain; Pi Kappa Delta 4, Vice-President;
 Humanities Club 1,2,3,4, Treasurer, President 4; S.C.A. 1,2,3,4, President;
 Chairman Faith & Life Week 2; Who's Who; President Sophomore Class, President
 Senior Class.



MARCIA ANN RISSLER ASPINALL
 Sedalia, Missouri
 Major: Math and Chemistry
 S.S.L.C. 3,4, Secretary 4; Academic Standards Student Chairman 4; Delta
 Zeta 1,2,3,4; Music Club 3,4; Dean's List 1,2,3,4; Beta Gamma Phi 3,4,
 President 3; S.N.E.A. 4; S.C.A. 1,2,3,4, Treasurer, S.S.L.C. Representative,
 President's Scholarship 3,4; Who's Who; Cap and Gown 4; Senior Honor Priv-
 ileges; Distinguished Scholarship Award 2,3; W.S.G.A. 1; Sabiduria Queen 4;
 Sophomore Class Queen; TKE Sweetheart 2; Junior Class Secretary.

ROBERT BUEHRLE
 Chicago, Illinois
 Major: Biology

LARRY FRANCIS BURCKHART
 Roxana, Illinois
 Major: Physical Education
 Valley Players 2; Football Letterman 1,2,3,4, Co-Captain 4; V-Club 1,2,3,4,
 Sergeant-of-Arms 3.

JOHN ROSS CAMPBELL "SCOTTY"
 Turtle Creek, Pennsylvania
 Major: Economics
 Alpha Sigma Phi 3,4; Vesper Choir 3,4; Norsemen 3,4; Pep Club 3,4; S.C.A.
 3,4; Transferred from Indiana State Teachers College, Indiana, Pennsylvania.

DIANA CHRISTOFF
 Kansas City, Missouri
 Major: Human Relations and English
 Panhellenic Committee 3,4; Delta Zeta 1,2,3,4, Secretary 2,3; Vice-President
 4; Music Club 3,4, Secretary-Treasurer 4; W.A.A. 1,2; Intramural Teams 1,2,
 3,4; Dean's List 2,3,4; Humanities Club 1,2,3,4, Vice-President 3, Alumni
 Secretary 4; S.C.A. 1; W.S.G.A. Standards Committee 3,4; Sabiduria Staff 4.

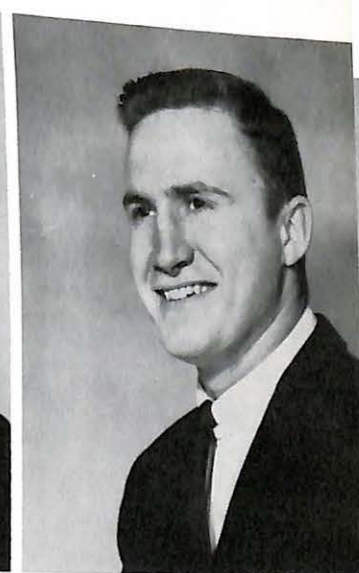



JAMES DONALD COBB
 Kansas City, Missouri
 Major: Physical Education
 Orchestra 1; Band 1; Football 1; Track 1; Manager Basketball Team 4; V-Club 1, 2, 3, 4, Treasurer; Intramural Teams 1, 2, 3, 4; Intramural Council Director 4; Dean's List 2; Beta Beta Beta 1, 2, 3, 4; Young Hall Council 4.

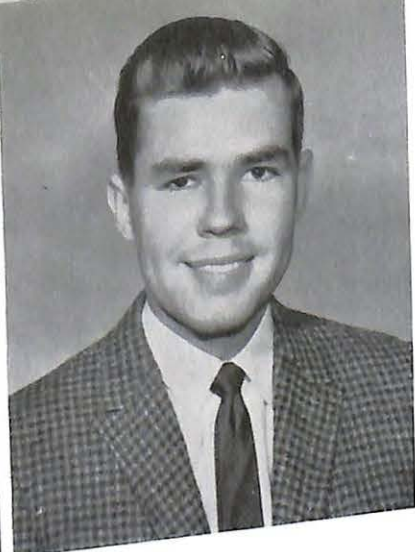

JOSEPH A. COLLARD
 Green Bay, Wisconsin
 Major: Human Relations
 Student Body President 4; S.S.L.C. 3, Vice-Chairman; President Executive Council; Liaison Council 3, Chairman; Fine Arts Committee 3, Chairman; Tau Kappa Epsilon 2, 3, 4, Vice-President 4; Valley Players 3, 4; Intramural Teams 2; Pi Kappa Delta 3, 4, President; Alpha Psi Omega 3, 4; Humanics Club 2, 3, 4, Vice-President 3; Newman Club 2, 3, 4, President 2; Transferred from Lawrence College.



BOB CRADDOCK
 Raytown, Missouri
 Major: Physical Education
 Track Letterman 1, 2, 3, 4; Cross Country 3; V-Club, President 3, 4; Young Hall Intramural Team 3, 4.



JIM GARNER
 Carrollton, Missouri
 Major: Physical Education
 Track Letterman 1, 2, 3, 4; V-Club 1; Intramural Teams 1, 2, 3, 4; Intramural Council Co-Director 3.



TOM GARVEY
 Manly, Iowa
 Major: Human Relations
 Assembly Committee 4, Chairman 4; Alpha Sigma Phi 1, 2, 3, 4; Tennis 3; Intramural Teams 1, 2, 3, 4; Humanics Club 1, 2, 3, 4, Secretary 2.



JAMES GILMORE
 Sweet Springs, Missouri
 Major: Economics



CORADEAN CZESCHIN
 Kansas City, Missouri
 Major: Math and Chemistry
 Student Senate 2, 3, Corresponding Secretary 2, Social Chairman S.S.L.C. 2, 3; Academic Standards 4; Assembly Committee 2; Executive Council 2, Liaison Council 2; Delta Board 4, Chairman; Delta Zeta 1, 2, 3; Intramural Teams 1, 2, 3, 4, Treasurer 3, Vice-President 2; Pep Club 1, 2, 3; Intramural Teams 1, 2, 3, 4; All Star Basketball 2, 4; Dean's List 1, 2, 3, 4; Beta Gamma Phi 4; Cap and Gown 3, 4; Senior Honor Privileges; W.S.G.A. Homecoming Queen Attendant 3, 4; Sabiduria Queen Attendant 3.



JOHN RAYMOND DECKER
 Hutchinson, Kansas
 Major: Human Relations
 Student Senate Board 4; Delta Staff 3, Advertising Manager 3; Alpha Sigma Phi 3, 4; Pep Club 3, 4; Humanics Club 3, 4, Alumnae Secretary 4; S.C.A. 3, 4; Transferred from Hutchinson Junior College.



BETTY ENGLISH
 Reeds Spring, Missouri
 Major: Christian Education
 Chapel Committee 1, 2, 3, 4; Vesper Choir 1, 2, 3, 4; W.S.G.A. Standards Committee 3, 4; S.C.A. 1, 2, 3, 4; Senior Honor Privileges.



DONALD L. FAUROT
 Grandview, Missouri
 Major: Human Relations
 Student Government Constitution 4; Delta Staff 4; Sabiduria Staff, Assoc. Ed. 3, 4; WMVC Staff, Chief Announcer 4; Alpha Phi Omega 4; Chi Alpha 1, 2, 3, 4; Football 1, 2; Basketball 1; Intramural Teams 2; Humanics Club 1, 2, 3, 4; Young Hall Council 4.

HOWARD L. GREISL
 Cincinnati, Ohio
 Major: Human Relations
 Student Senate 1; Interfraternity Committee 2, 3, 4; Freshman Rules Committee 1; Delta Staff 1, 2, 3, 4; Sabiduria Staff 2, 3, 4; WMVC Board 4; WMVC Staff 4; Interfraternity Council 2, 3, 4; Tau Kappa Epsilon 1, 2, 3, 4; Alpha Phi Omega 1, 2, 3, 4; Intramural Teams 2; Humanics Club 1, 2, 3, 4; Pi Delta Epsilon 3, 4; S.C.A. 1, 2, 3, 4.

RICHARD HASKELL
 Norborne, Missouri
 Major: Physical Education



ROBERT B. HOSTETLER
 Independence, Missouri
 Major: Biology
 Beta Beta Beta 2, 3, 4, Secretary 4.

JOHN JARCHOW
 St. Louis, Missouri
 Major: Economics
 Delta 4; Intramurals 2, 3.





EVELYN J. JOHNSON
Moundville, Missouri
Major: Human Relations
Humanics Club 1,2,3,4, Vice-President 1, Secretary 2; S.C.A. 1,2,3,4,
Treasurer 1, Vice-President 2, Program Director 3; Who's Who 4.



BEVERLY JORDAN
Kansas City, Missouri
Major: Education
Alpha Xi Delta 1,2,3,4; Football Homecoming Queen Attendant 3,4; Senior
Honor Privileges 4, Dean's Honor List 2,3; Intramural Sports 1,2,3.



JOHN LINDSAY KURTZ
La Plata, Missouri
Major: English
Chapel Committee 2,3,4, Student Chairman 3; Academic Standards 2; Delta
Board 2, Delta Staff 3,4; Valley Players 1,2,3, President 2,3; Vesper Choir
1,2,3,4; A Cappella Choir 1,2,3,4; Norsemen 2,3,4, Student Directory 2,3,4;
Madrigal Group 1, Music Club 2, Vice-President 2; Dean's List 1,2,3,4; Beta
Gamma Phi 3,4; Alpha Psi Omega 3,4; S.C.A. 1,2,3,4; Senior Honor Privileges;
Young Hall Council, Secretary-Treasurer 3, President 4; Vice-President
Sophomore Class.

FRED LONG
Higginsville, Missouri
Major: Physical Education
Football Letterman 1,2,3,4; Track Letterman 1,3,4; V-Club 1,2,3,4; Intramural
Teams 1,2,3,4; Senior Class Vice-President; Captain of Football Team 4.

JIM McBRIDE
San Mateo, California
Major: Economics
Tau Kappa Epsilon 1,2,3,4; Intramural Teams 4.

CHARLES EARL MacCUITION
Lee's Summit, Missouri
Major:
President Alpha Sigma Phi 3, IFC 3; Student Senate 3,4; Intramural Teams 1,2,
3,4; Norsemen 2,3; Vesper Choir 1,2,3; Constitution Committee 4.



DOUGLAS McGLYNN
Lee's Summit, Missouri
Major: History
Chapel Committee 1,2,3,4; Dean's Honor List 1,2,3,4; Norsemen 1,2,3,4;
Track 1,2,3,4.



SARAH JEANNE MILEY
Evanston, Illinois
Major: Psychology
Student Government Freshman Rules Committee 2; Delta Staff 1,2; Sabiduria
Staff 3,4; Pi Delta Epsilon, Vice-President, President 3,4; Campbell Hall 3,4.



ELLIS EUGENE KAPPELMAN
Waverly, Missouri
Major: Math and Physics
Alpha Sigma Phi 1,2,3,4; Tennis 3; Intramural Teams 1,2,3,4; Dean's List 3;
Science Club 1; S.C.A. 4; Senior Honor Privileges.

GEORGE PHILLIPS
Lone Jack, Missouri
Major: Physical Education
S.S.L.C.; Basketball 1,2,3,4; V-Club 1,2,3,4, Vice-President 4; Intramurals
1,2,3,4; Young Hall Secretary 4; Co-Captain Basketball 4.

JAMES POLLAK
St. Louis, Missouri
Major: Economics
WMVC Staff and Board Business Manager 4; Orchestra 3; Cheerleader 3,4;
Valley Forge Mayor 4.

GARY H. RICKENBRODE
Avalon, Missouri
Major: Pre-Engineering
Student Senate 3; Assembly Committee 3; Interfraternity Council 2; Tau Kappa
Epsilon 2,3,4; Alpha Phi Omega 2,3,4, 1st Vice-President; Band 2; Intramural
Teams 2,3,4.

KAREN JEAN RODGERS
Bellflower, Missouri
Major: Music
Student Government Constitution Committee 4; Vesper Choir 1,2,3,4; A Cappella
Choir 1,2,3,4; Band 1,2,3,4; Alpha Psi Omega 3,4; S.N.E.A. 1,2,3,4,
Secretary-Treasurer 2, President 3; S.C.A. 1,2,3,4; Music Club 1,2,3,4,
President 2.





DAVID LEE THIELE
Fredericktown, Missouri
Major: Music
S.S.L.C. 4; Alpha Sigma Phi 1, 2, 3, 4; A Cappella Choir 1, 3, 4, Soloist 4; Norsemen 3, 4; Music Club 1, 3, 4, President 4, Vice-President 3; Student Christian Association 1, 3; Southeast Missouri State College 2.

WILLIAM E. THILKING
Marshall, Missouri
Major: Biology
Football 2, Basketball 2, 3, 4, Co-Captain 3; V-Club 2, 3, 4; Dean's List; Beta Gamma Phi 4; Beta Beta Beta 4, Vice-President 4; Who's Who 4; Senior Honor Privileges.



JOHN STERLING THORNTON
Kansas City, Missouri
Major: Chemistry
Interfraternity Committee 4; Liaison Council 3; Sabiduria Staff 3, 4, Editor 4; Interfraternity 4; Tau Kappa Epsilon 1, 2, 3, 4, President 4; Vesper Choir 1; A Cappella Choir 1; Band 1, 2, 3; Intramural Teams 1, 2, 3, 4; Pi Delta Epsilon 3, 4.



JANE WEBER
Marshall, Missouri
Major: Music
Cap and Gown 3, 4; Senior Honor Privileges 4; Beta Gamma Phi 4, Music Club 1, 2, 3, 4; Band 1, 2, 3, 4; Choir 1, 2, 3, 4, Senior Class Queen 4, Secretary Senior Class 4; Dean's Honor List 1, 2, 3, 4.

ROBERT WILEY WEEKS, JR.
Kansas City, Missouri
Major: Chemistry and Math
Student Senate 2; Freshman Rules Committee 2; Delta Staff 1; Alpha Sigma Phi 1, 2, 3, 4; Band 1, 2, 4; Tennis Letterman 2, 3; V-Club 3, 4; Intramural Teams 1, 2, 3, 4; Dean's List 3, 4; Science Club 2, Treasurer 2.

R. E. WEINRICH
Marshall, Missouri
Major: Math



EARL RICHARD WELTY
Grass Creek, Wyoming
Major: Human Relations
Interfraternity Council 3, President 3; Alpha Sigma Phi 1, 2, 3, 4, President 2, 3; Humanics Club 1, 2, 3, 4, Vice-President 3.

MARY ANN SHRADER
Shackelford, Missouri
Major: Elementary Education
Newman Club 1, 2, 3, 4; Pep Club 2, 3, 4; Volleyball 1, 2, 3, 4; Valley Players 3, 4; S.N.E.A. 2, 3, 4.



DONALD SNIDER
Cincinnati, Ohio
Major: Sociology-Human Relations
Assembly Committee 2, 3, Chr. 3; Fresh Orientation 2; Tau Kappa Epsilon 1, 2, 3, 4, Historian 2, Scholarship Chr. 3; APO 1, Secretary 2, Treasurer 3; Newman Club 1, Vice-President 2, 3, 4; Delta Staff 1, 2; Humanics 1, 2, 3, 4, Secretary 2, President 3; Valley Players 2, 3, 4; Alpha Psi Omega 3, 4; American Camp Association 2, 3, 4.



KAY LOUISE STEINHAUSER
Independence, Missouri
Major: Elementary Education
S.S.L.C. 2, 3, Secretary 3; Delta Staff 2; Sabiduria Staff 4; Panhellenic 3, 4, President 3; Alpha Xi Delta 1, 2, 3, 4; Women's Athletic Association 2, 3; Pep Club 2, 3, Secretary-Treasurer 2; Dean's List 1, 2, 3, 4; Beta Gamma Phi 4; Pi Gamma Mu 4; S.N.E.A. 4; S.C.A. 1; Who's Who 4; Cap and Gown 3, 4; Senior Honor Privileges; Women's Student Government Association 2, 3, Vice-President 3; W.S.G.A. Standards Committee 3; May Queen Attendant 3; Sabiduria Queen Attendant 4; Junior Class Queen.

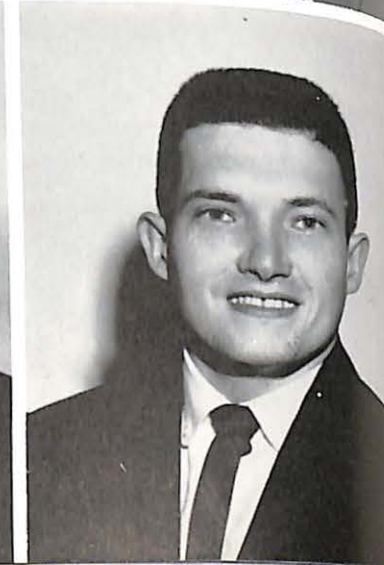

JAMES STOCKTON
Independence, Missouri
WMVC Board Business Manager 4; WMVC Staff Business Manager 4; Sigma Nu 4; APO 1, 2, 3, 4, Corresponding Secretary 3; Forge Football Intramurals 2; Valley Forge Mayor 4.

ROBERT V. WILLIAMS
Major: Economics
Student Senate Senator 4; Interfraternity Committee Alternate 4; Liaison Council 4; Business Manager Delta Staff 4; Sabiduria Staff 3; WMVC Board 4; WMVC Staff 3, 4, Station Manager 3, Publicity Director 4; Marathon (Radio-TV-Wire Services), Sigma Nu 4; Valley Players 3, 4; Dean's List 4; Alpha Psi Omega 4; Pi Delta Epsilon 4, Vice-President 4.

DONALD J. ZEEB
Buffalo, New York
Major: Human Relations
Student Government Freshman Rules Committee 2, Delta Staff 4; WMVC Staff 4; Alpha Phi Omega, President 4; Intramural Teams 2, Pi Delta Epsilon 4.



Honoraries

At the end of the hustle and bustle of activities and studying, many students find the reward of membership in an honor society. These organizations vary in requirements from scholarship, talent, profession, college, leadership and so forth. Their purpose? One might hesitate there. Some recognize, some honor, some encourage, but there is no question that they play an integral part in college life. They begin with Phi Beta Kappa and Who's Who; membership in an honor society is a privilege, but more over, sign of a "job" well done.



Seven of Valley's students were recognized this year in the Who's Who in American Colleges and Universities for participation and leadership in academic and extracurricular activities; their citizenship and service to the school and promise for future usefulness.

Who's Who

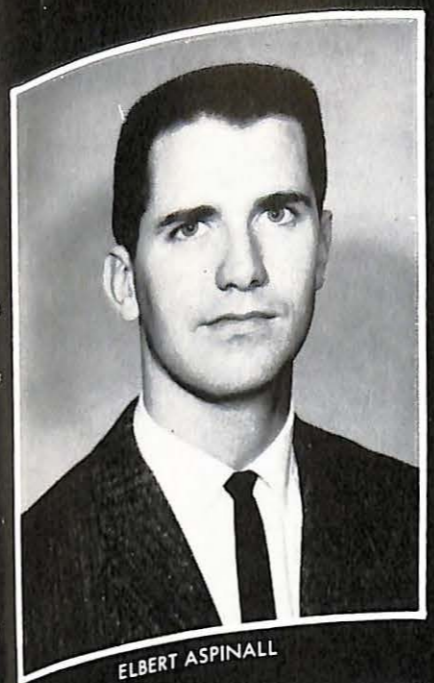

ELBERT ASPINALL



MARCIA ASPINALL



JERRY DOUTHITT



EVELYN JOHNSON



SIDNEY MILLER



KAY STEINHAUSER



BILL THILKING

Senior Honor Privileges



STANDING: Left to Right, Bill Thilking, Coradean Czeschin, Betty English, Jack Kurtz. SEATED: Ellis Kappelman, Marcia Aspinall, Kay Steinhauser, Jerry Douthitt.

Cap and Gown

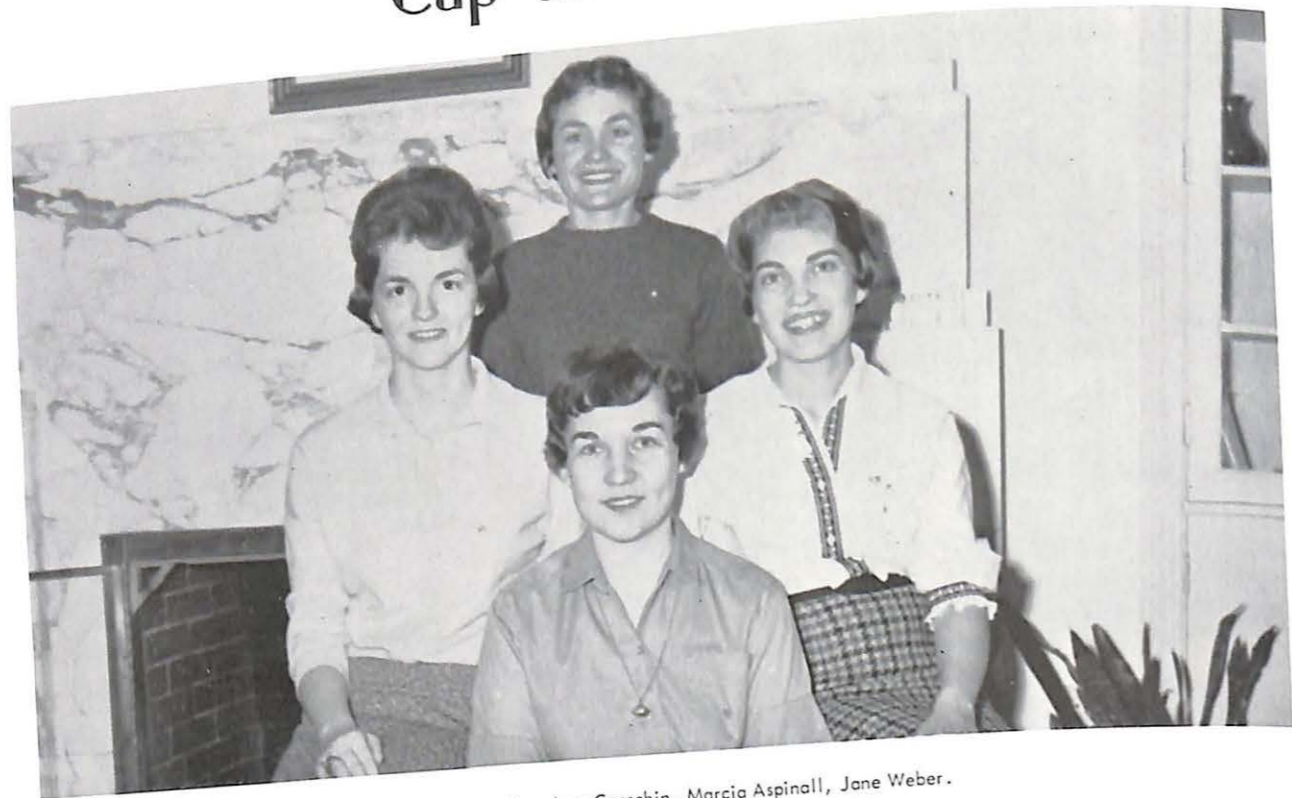

Kay Steinhauser, Coradean Czeschin, Marcia Aspinall, Jane Weber.

Pi Delta Epsilon



STANDING: Left to Right, Howard Greisl, John Thornton. SEATED: Sidney Miller, Sarah Miley.

Pi Kappa Delta



LEFT TO RIGHT: Joe Collard, Al Aspinall, Jerald A. Cunningham, Jerry Hilton, Frank Pellegrine.

Alpha Psi Omega



STANDING: Left to Right, Louis Conrad, Karen Rogers, Joe Collard, Claudia Headen, Skip Uhlemann, Karen Mott, Don Snider. SEATED: Jim Smith, Dixie Miner, Tom Bishop, Shirley Dallwitz, Pat Johnston, Mr. Cunningham.

Beta Gamma Phi



STANDING: Left to Right, Bill Thilking, Coradean Czeschin, Jack Kurtz. SEATED: Jerry Douthitt, Marcia Aspinall, Dean Thomas E. Tweito, Kay Steinhauser, Doug McGlynn.

Beta Beta Beta

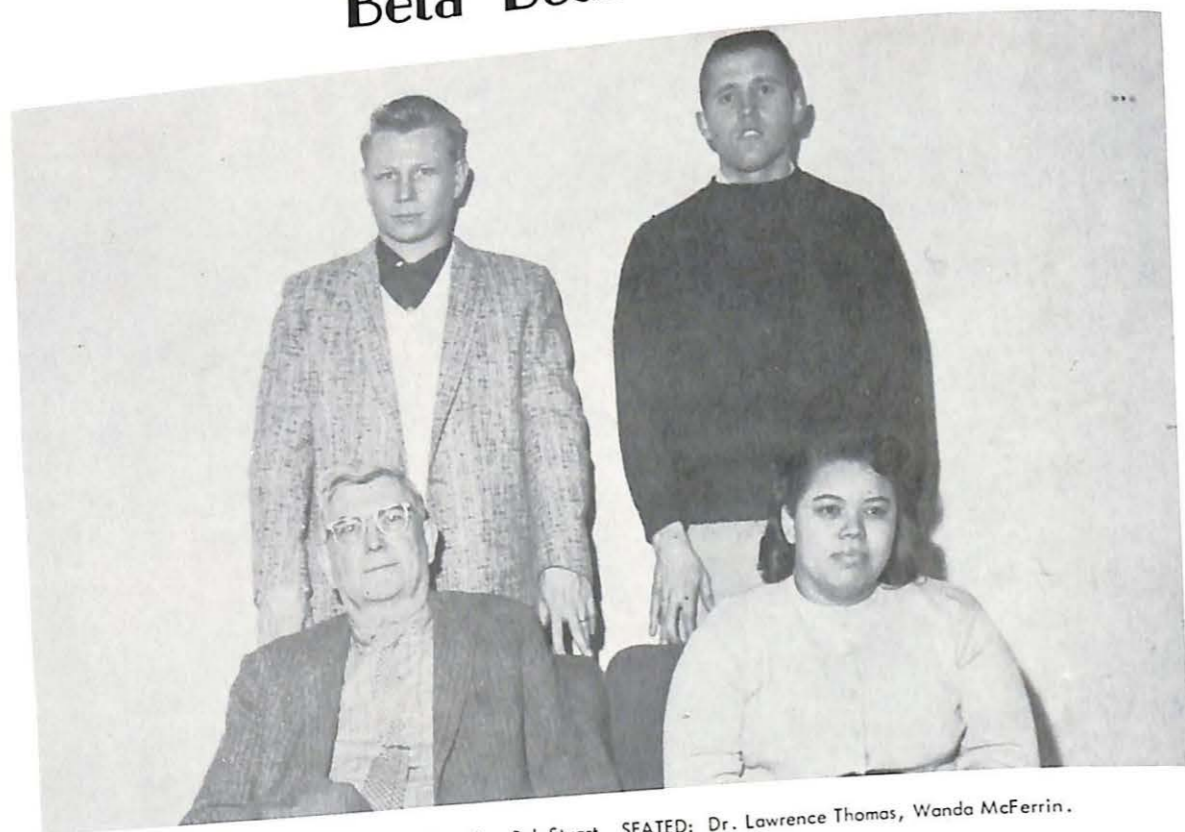

STANDING: Left to Right, Bob Hostetler, Bob Stuart. SEATED: Dr. Lawrence Thomas, Wanda McFerrin.

Phi Gamma Mu



STANDING: Left to Right, Frank Pellegrine, Tommy Curry, Doug McGlynn. SEATED: Don Snider, Jerry Douthitt, Kay Steinhauser, Sidney Miller, Jim Linsin.

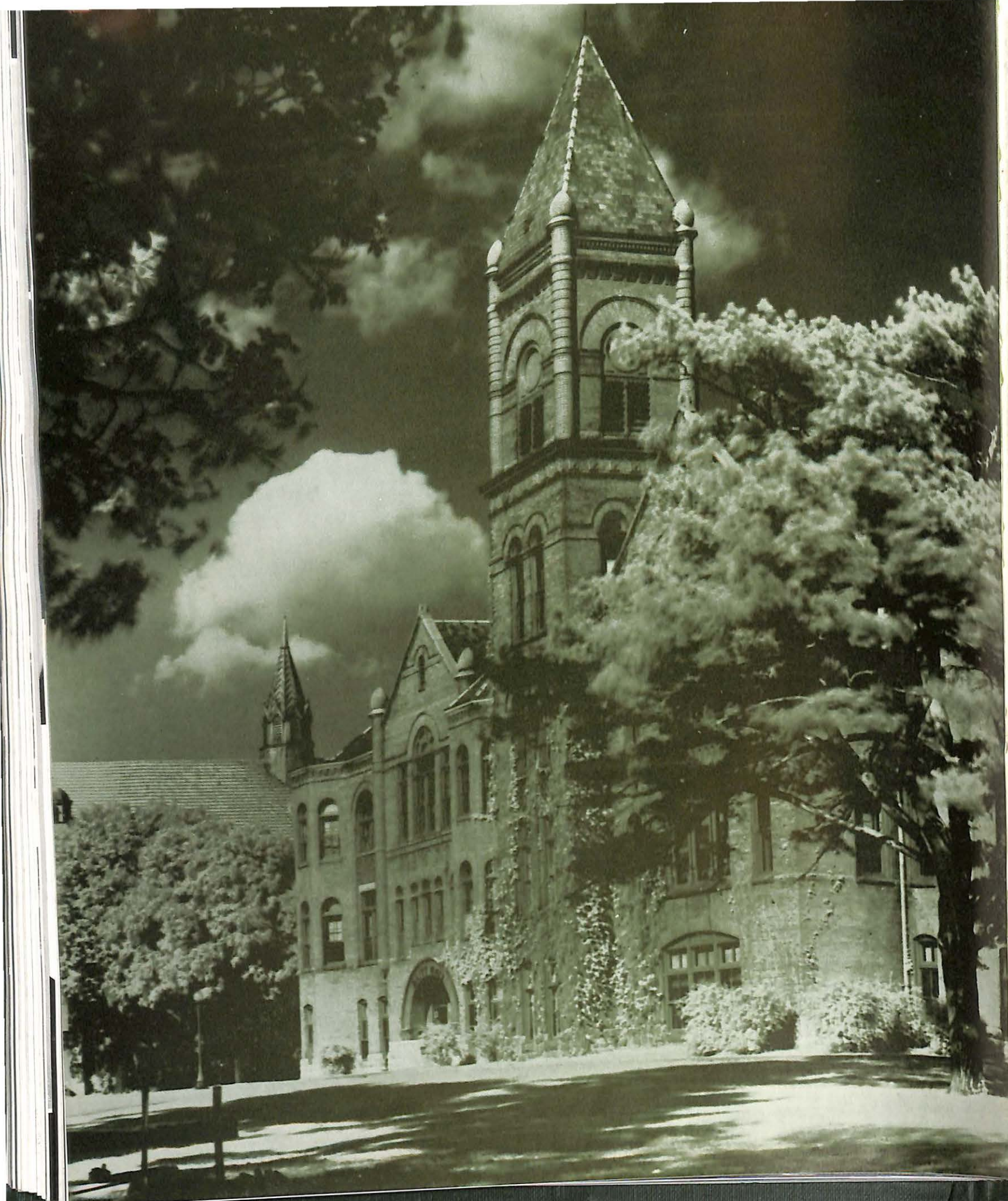

The 1960 SABIDURIA

STUDENT ANNUAL OF MISSOURI VALLEY COLLEGE

John Thornton, Editor
Carolyn Saxton, Associate Editor

Marshall, Missouri

Dear Fellow Students,

The Sabiduria, yearbook of Missouri Valley College, is many things to the campus: a reminder of its people, record of the year, public relations media, and creative expression of the students.

In 1960 the concern of its editors was twofold: the visible product--an annual of and for the College, presenting it in good form and taste, and the staff--a group of individuals working toward one definite goal yet gaining leadership, knowledge, and friendship from the work. More important than either staff or book was the coming together of the two.

"To do" was the usual: pasteup, typing, artwork, cropping, thinking, budgeting, and filing. The problems and differences that have to be worked out in compiling a school annual make the job an interesting one. The answers don't come from one person but from a loyal staff who work hard and watch the book grow into the finished product.

This Sabiduria is as complete and as accurate in its description of the past school year at Valley as the staff was able to produce. We sincerely hope that you, the student body, are pleased with the final product.

Sincerely,

John and Susie

John and Susie
Editor and Associate Editor