

MISSOURI VALLEY COLLEGE

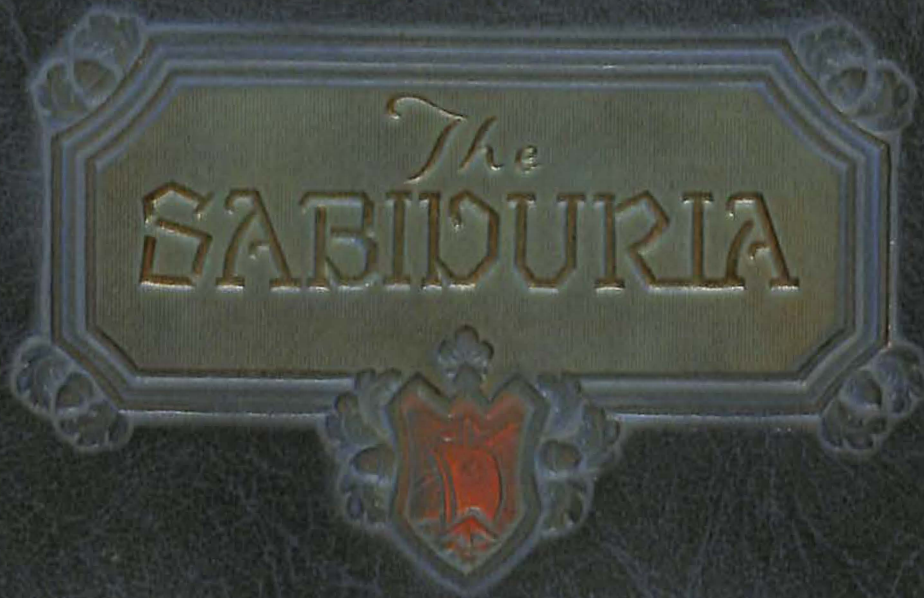

3 7010 00239640 2



1924

H. Edward

PROPERTY OF MURRELL LIBRARY
MISSOURI VALLEY COLLEGE
MARSHALL, MO 65340



The
SABIDURIA
1924

Published by the
UNIT CLUB
of
**MISSOURI
VALLEY
COLLEGE**



DEDICATION

To the Viking Spirit—strong, loyal,
fearless, as it dwelt in the stalwart
breasts of the ancient Norsemen so
may it ever burn in the soul of
MISSOURI VALLEY COLLEGE





FOREWORD

If this book can picture to you the year 1923-24, can make you recall the friendships which were yours and the pleasant occasions known to you, if it can portray to all its readers that abstract some thing brotherliness upon which the institution is founded, it will have been worthwhile.



CONTENTS

ADMINISTRATION
CLASSES
ATHLETICS
ACTIVITIES

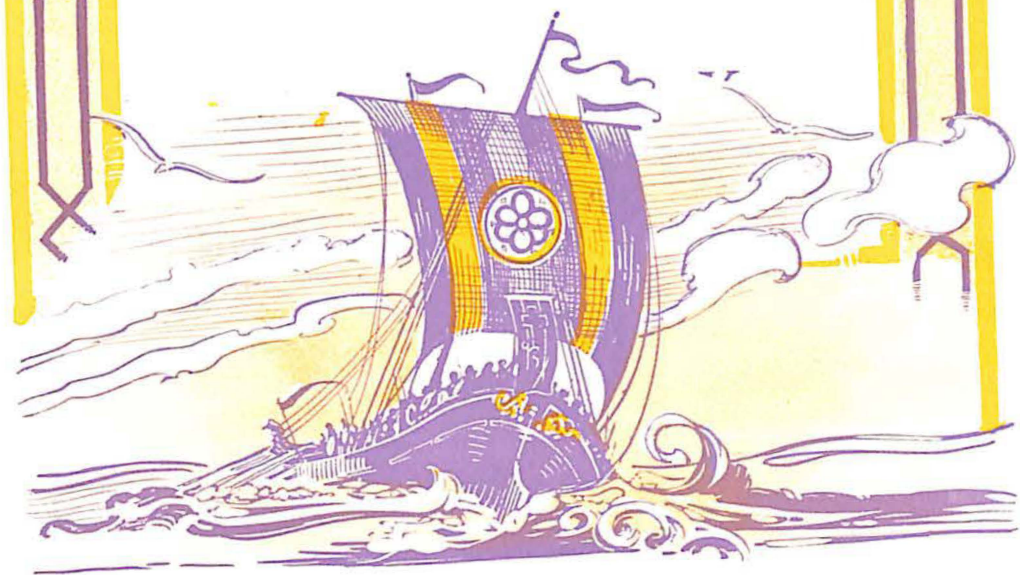

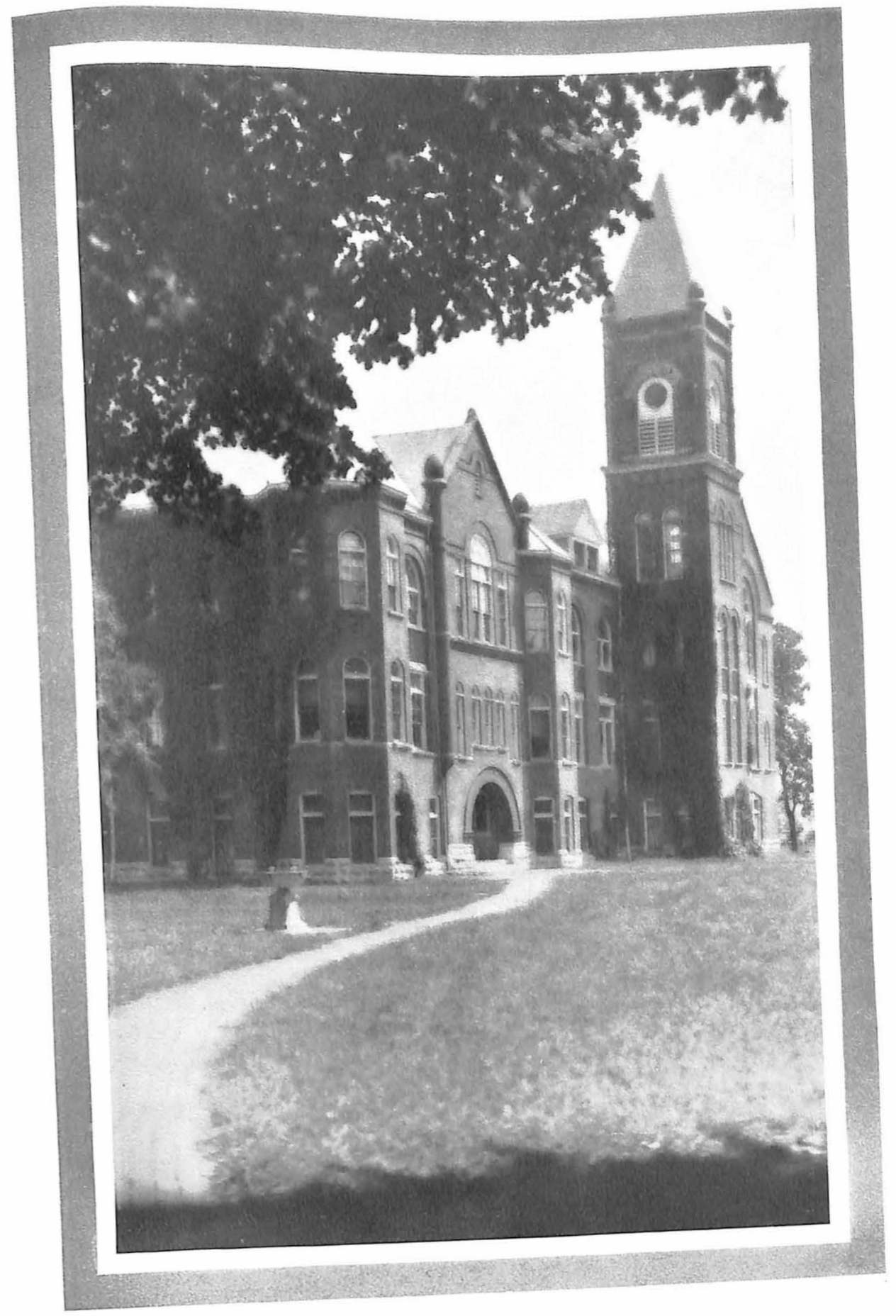
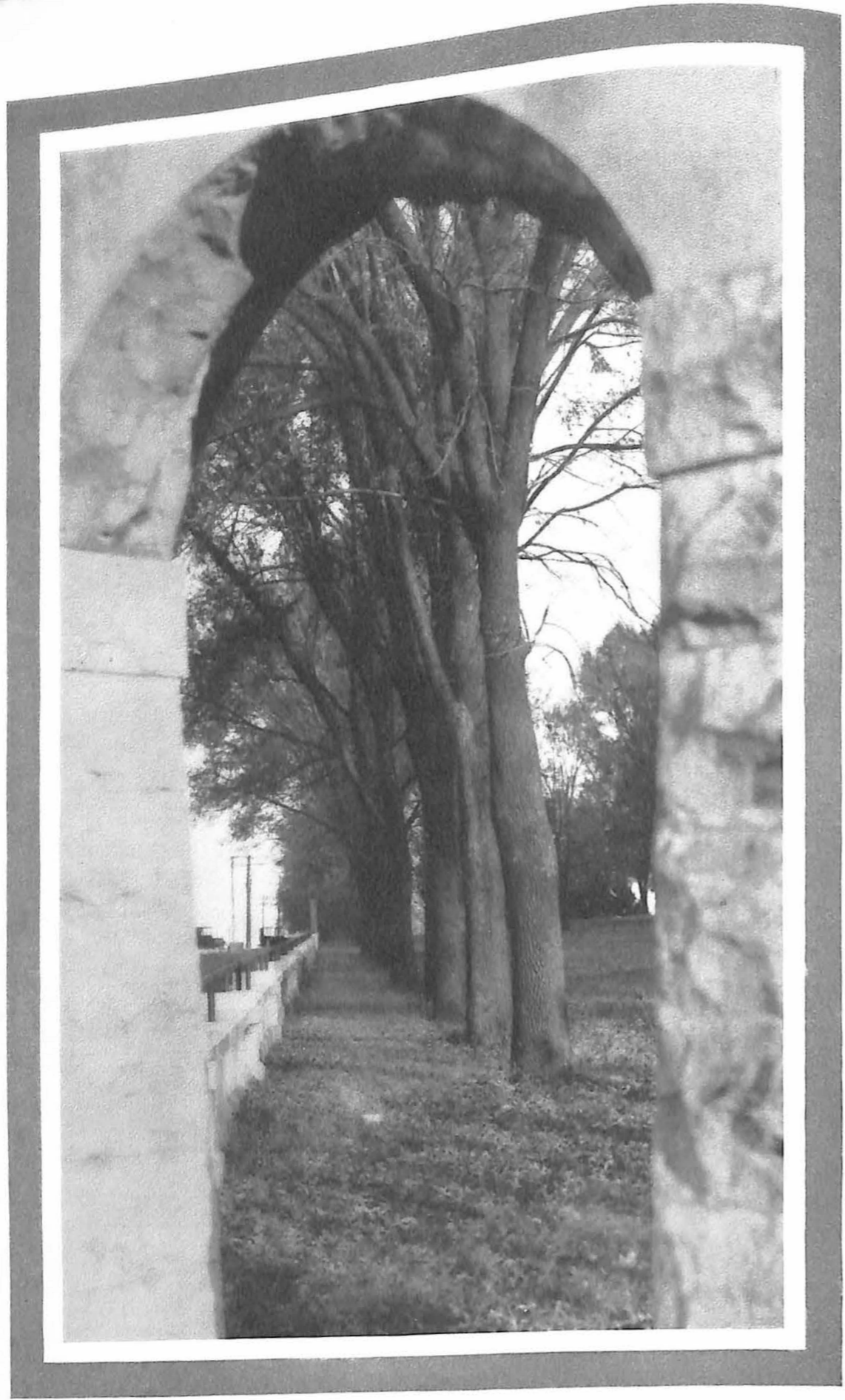

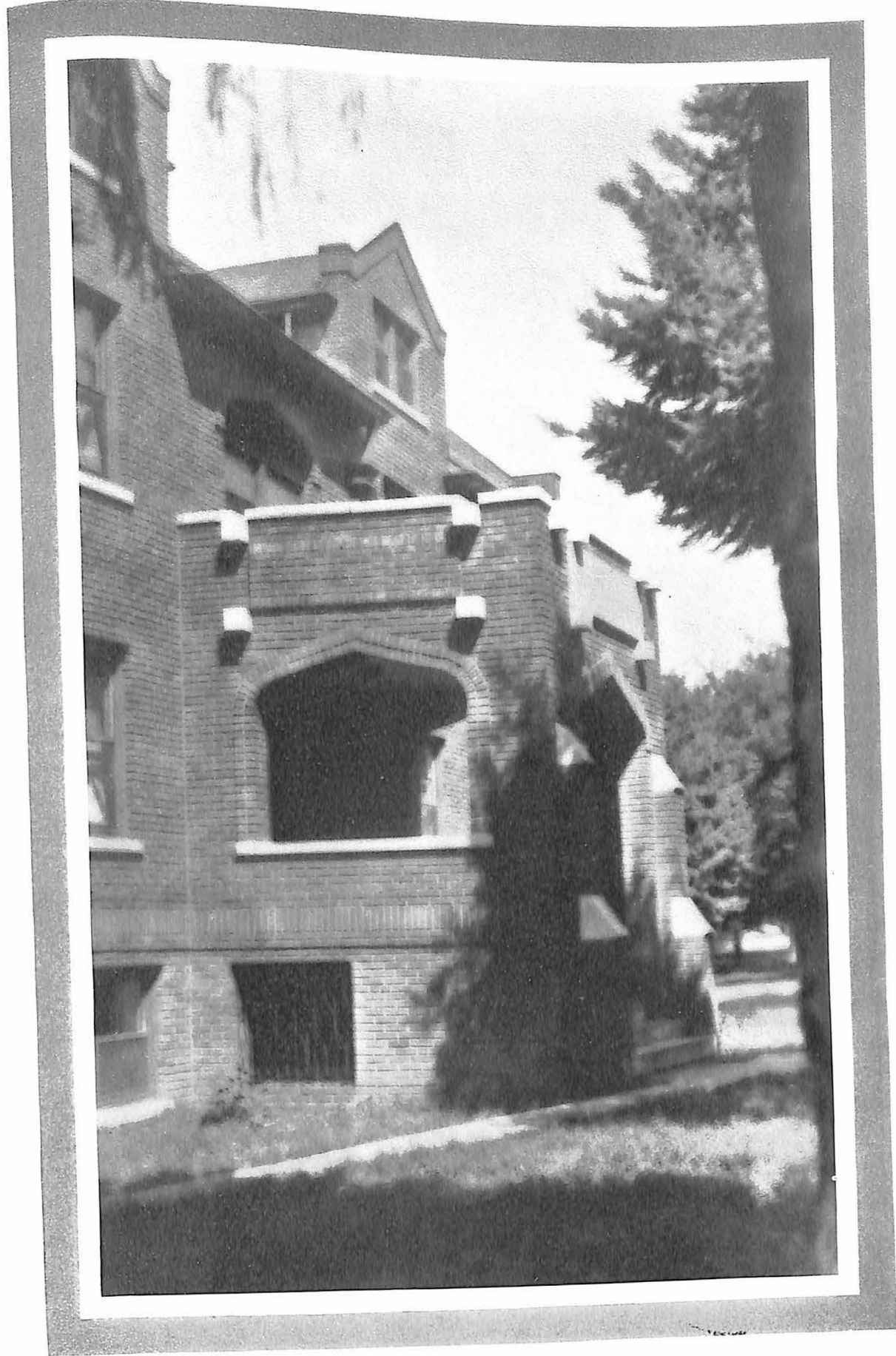
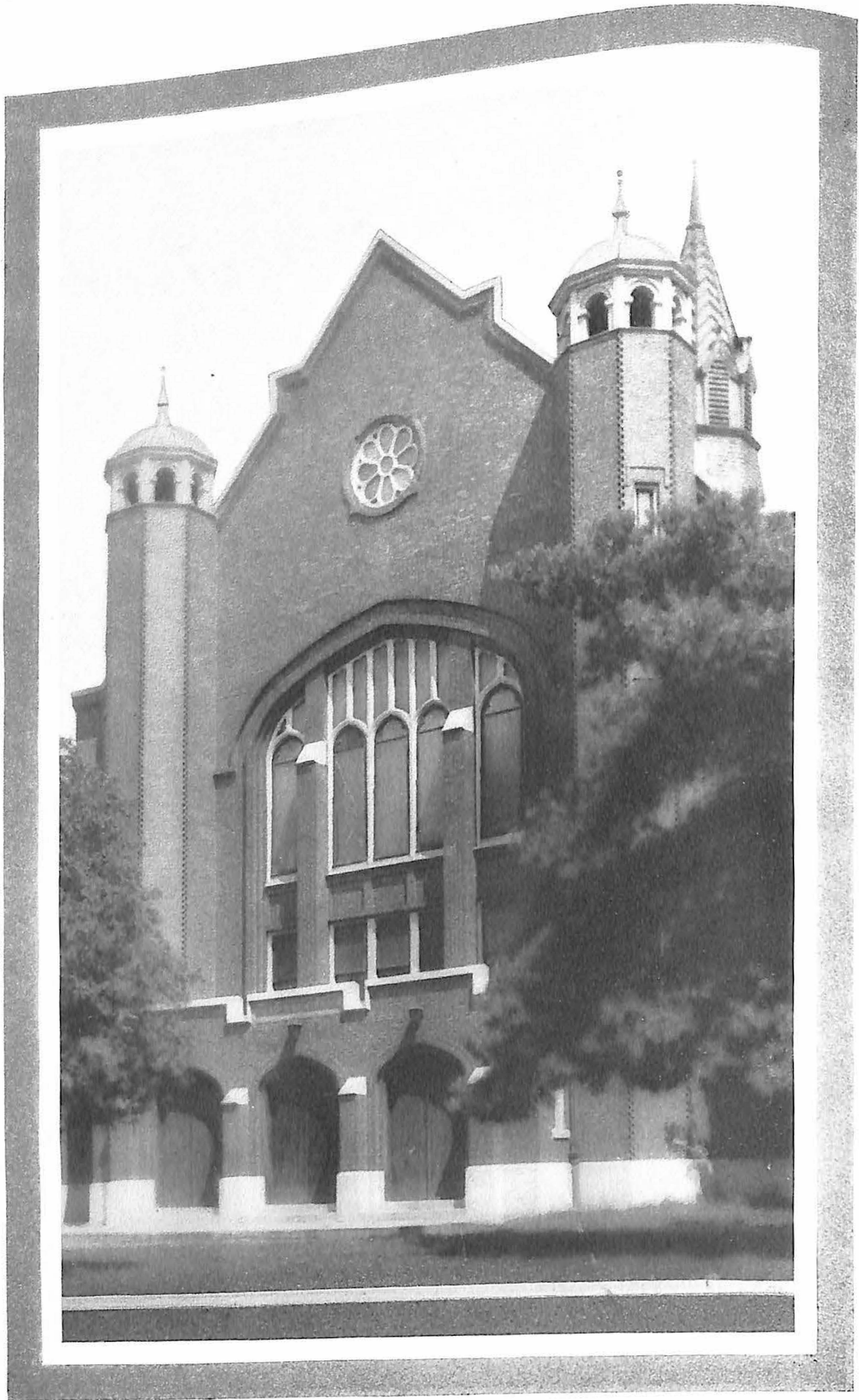

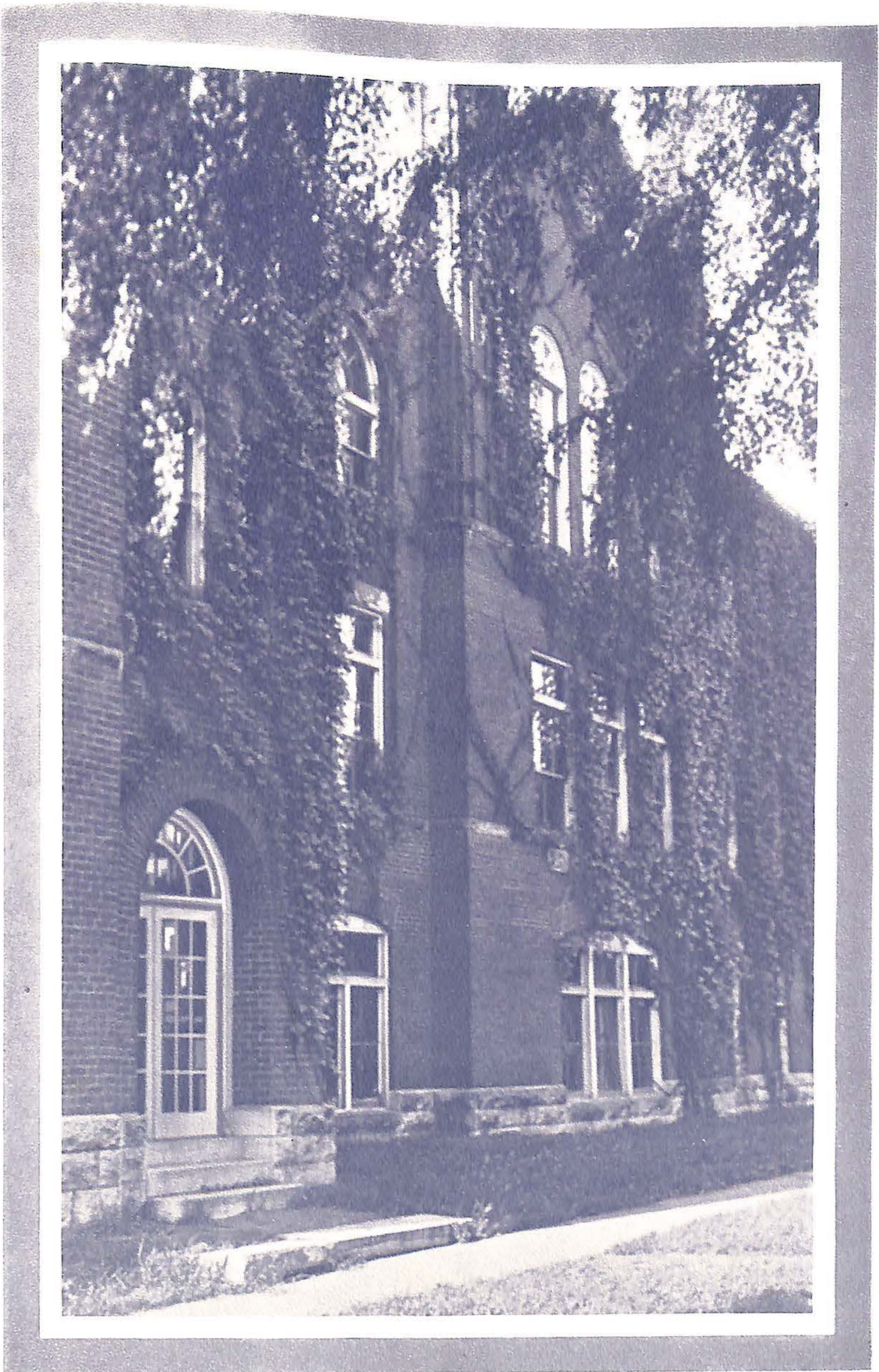

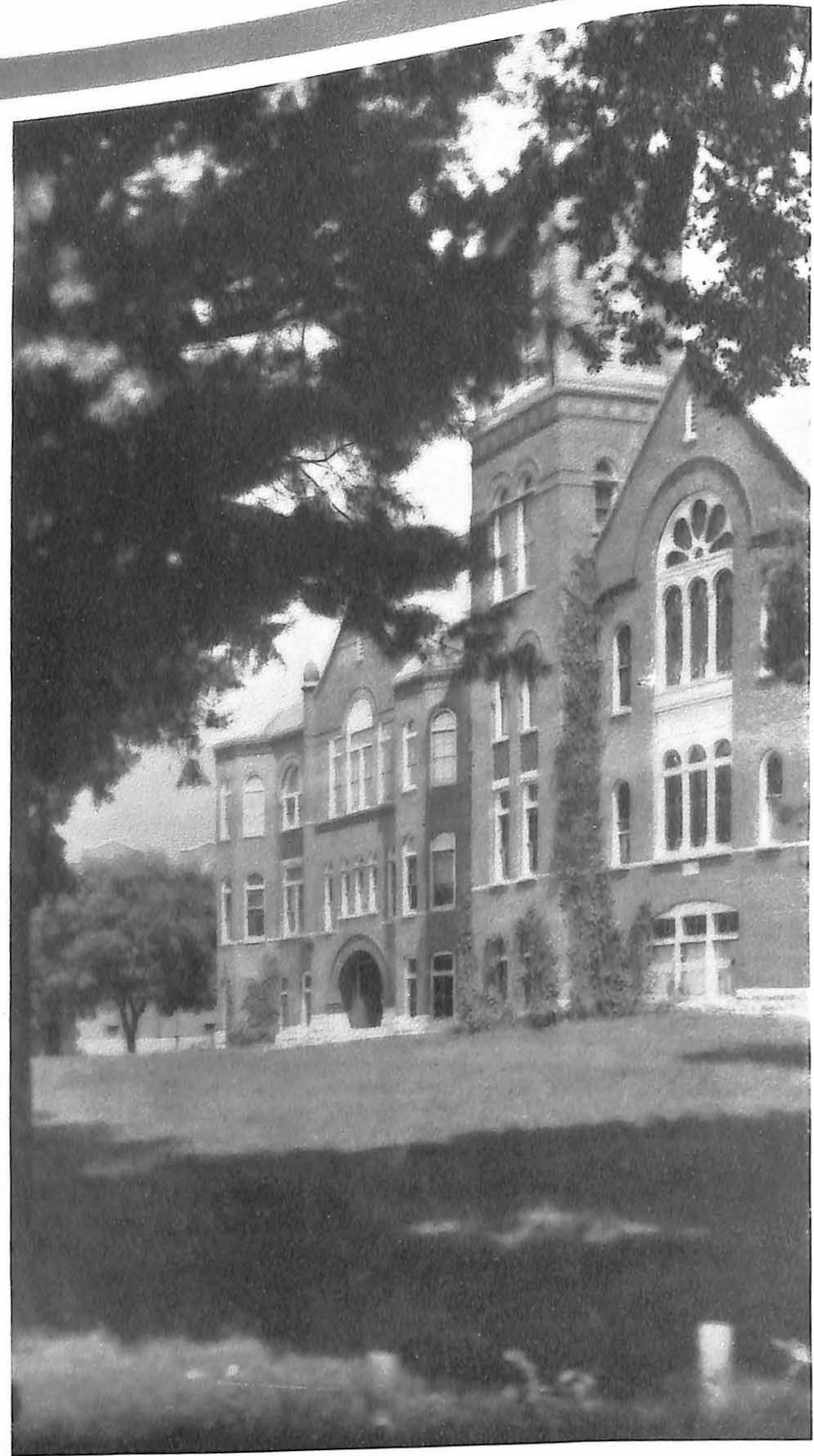



*Senior Queen
Irene Brooks*



*Junior Queen
Mary West*



*May Queen
Marguerite Connell*

*Sophomore Queen
Margaret Bryan*



*Freshman Queen
Margaret M. Quiddy*

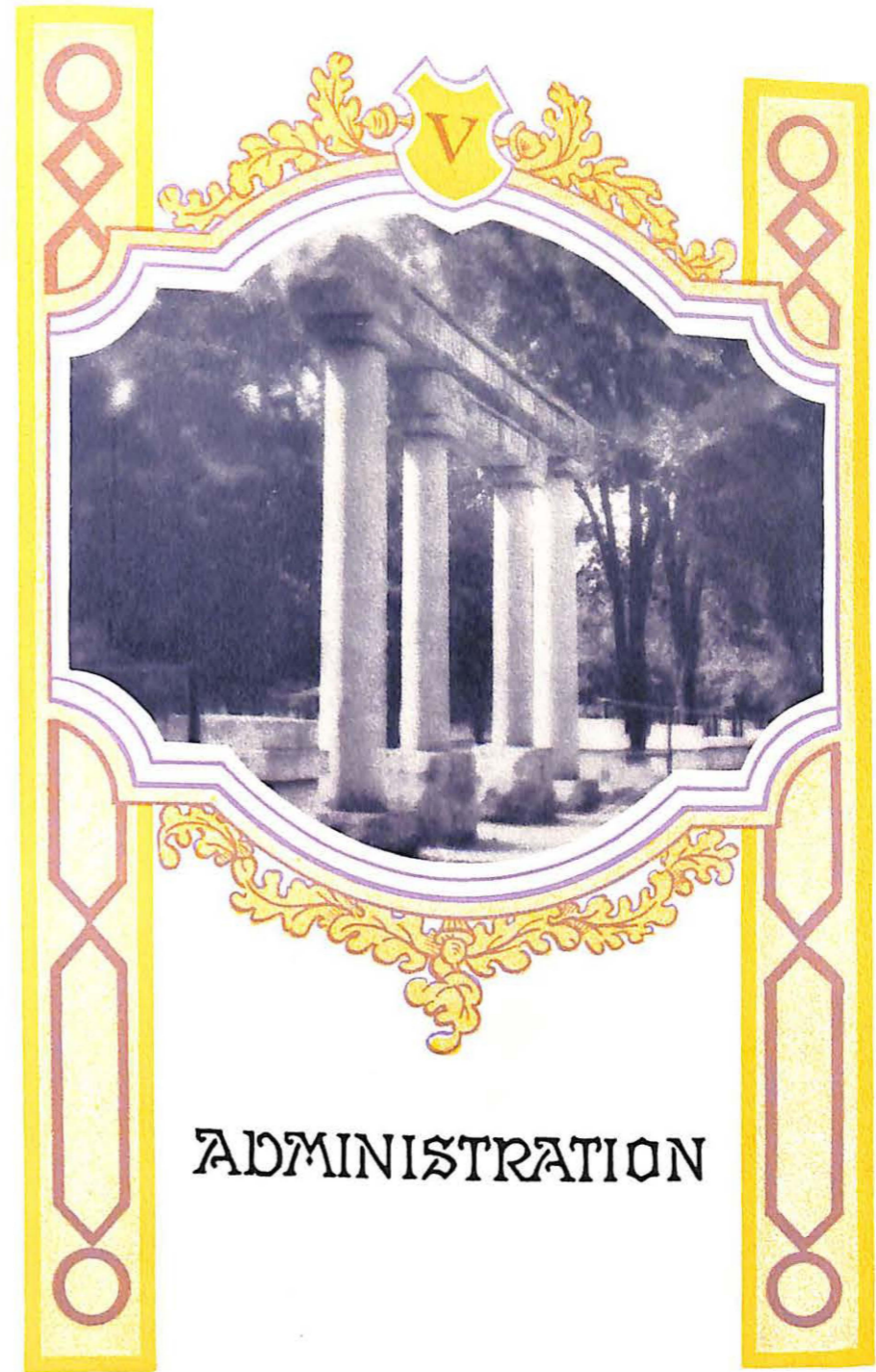

ADMINISTRATION



WILLIAM HENRY BLACK, A. M., D. D., Lit. D., LL. D.
President Missouri Valley College



Faculty

JOHN MOORE PENICK, A. B., A. M.
Professor of Physics and Chemistry

ISAAC NEWTON EVRARD, A. B., A. M.
Dean of Missouri Valley College
Professor of English

JAMES ALVIS LAUGHLIN, A. B., A. M.
Professor of Spanish, Geology, Mechanical
Drawing

STELLA B. HICKS, M. LITT.
Librarian

ELIZABETH FREEMAN SMILEY, A. B., A. M.
Professor of Greek and Latin

CHARLES A. REAGAN, B. S.
Professor of Mathematics

ROBERT LINCOLN SHEPHERD, A. B., D. D.
Professor of Sociology and History

ARNOLD H. LOWE, A. B., B. D.
Professor of Biblical Literature



Page 18

The SABIDVRIA



Faculty

JOHN JOSEPH DYNES, A. B., A. M.
Professor of Education, Psychology

CARL I. DUNCAN, A. B., C. P. A.
Instructor Accounting
Executive Secretary

ALBERT MCGINNIS, A. B., A. M., LITT. D.
Professor of Philosophy and French

ALYNE DANBURY, B. S.
Instructor Home Economics and Director
Girls' Athletics

B. L. SEAWELL, B. PD., B. SC.
Professor of Biology

ARTHUR T. VAWTER, MUS. B.
Instructor of Violin
Director of Orchestra

CLAUDE L. FICHTHORN, A. B., MUS. B.
Dean of Music School

HENRI RENILE GODFRIAUX, A. B.
Director of Athletics



Page 19

The SABIDVRIA

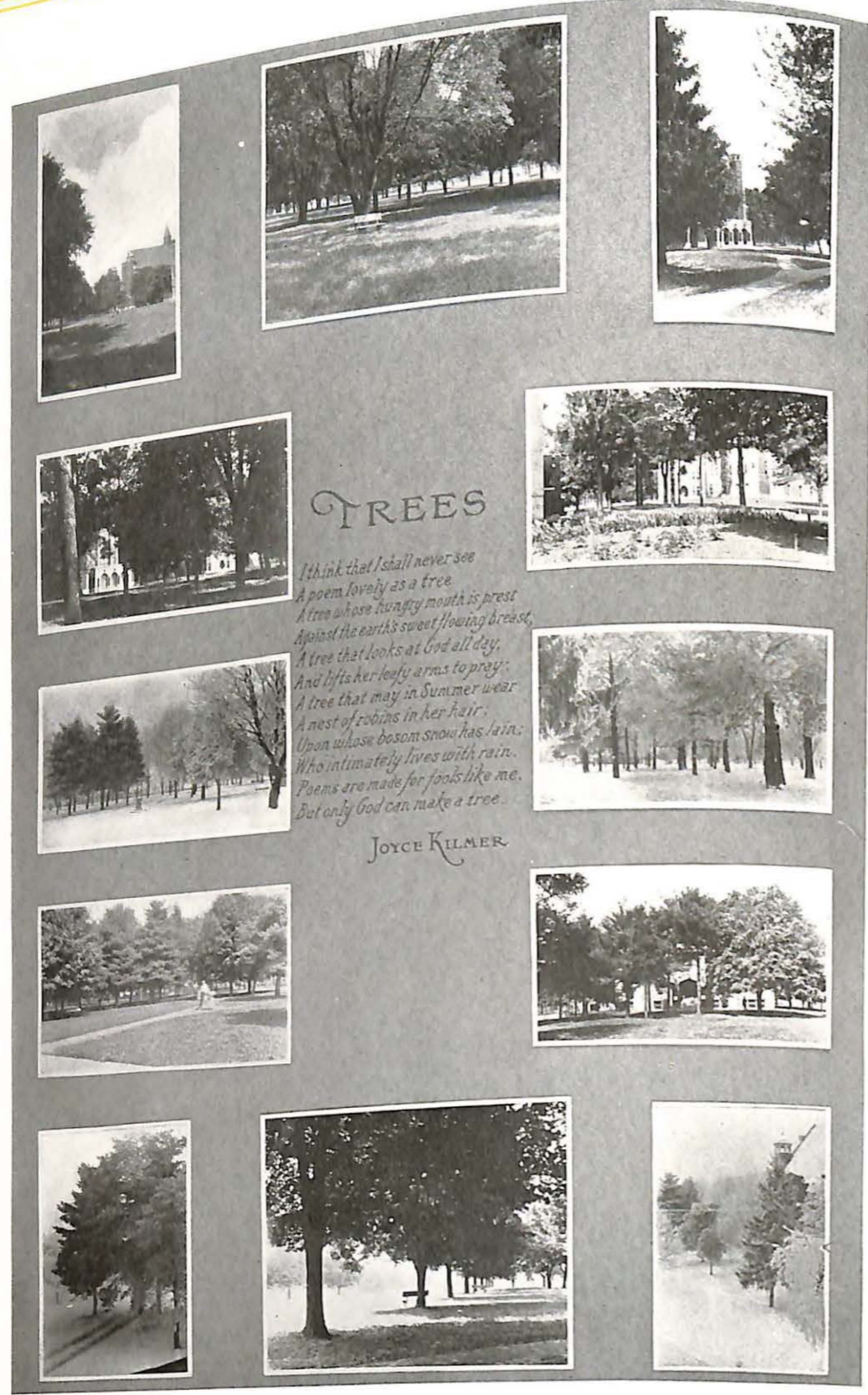

TREES

*I think that I shall never see
A poem lovely as a tree.
A tree whose hungry mouth is prest
Against the earth's sweet flowing breast,
A tree that looks at God all day,
And lifts her leafy arms to pray;
A tree that may in Summer wear
A nest of robins in her hair;
Upon whose bosom snow has lain,
Who intimately lives with rain.
Poems are made for fools like me,
But only God can make a tree.*

JOYCE KILMER

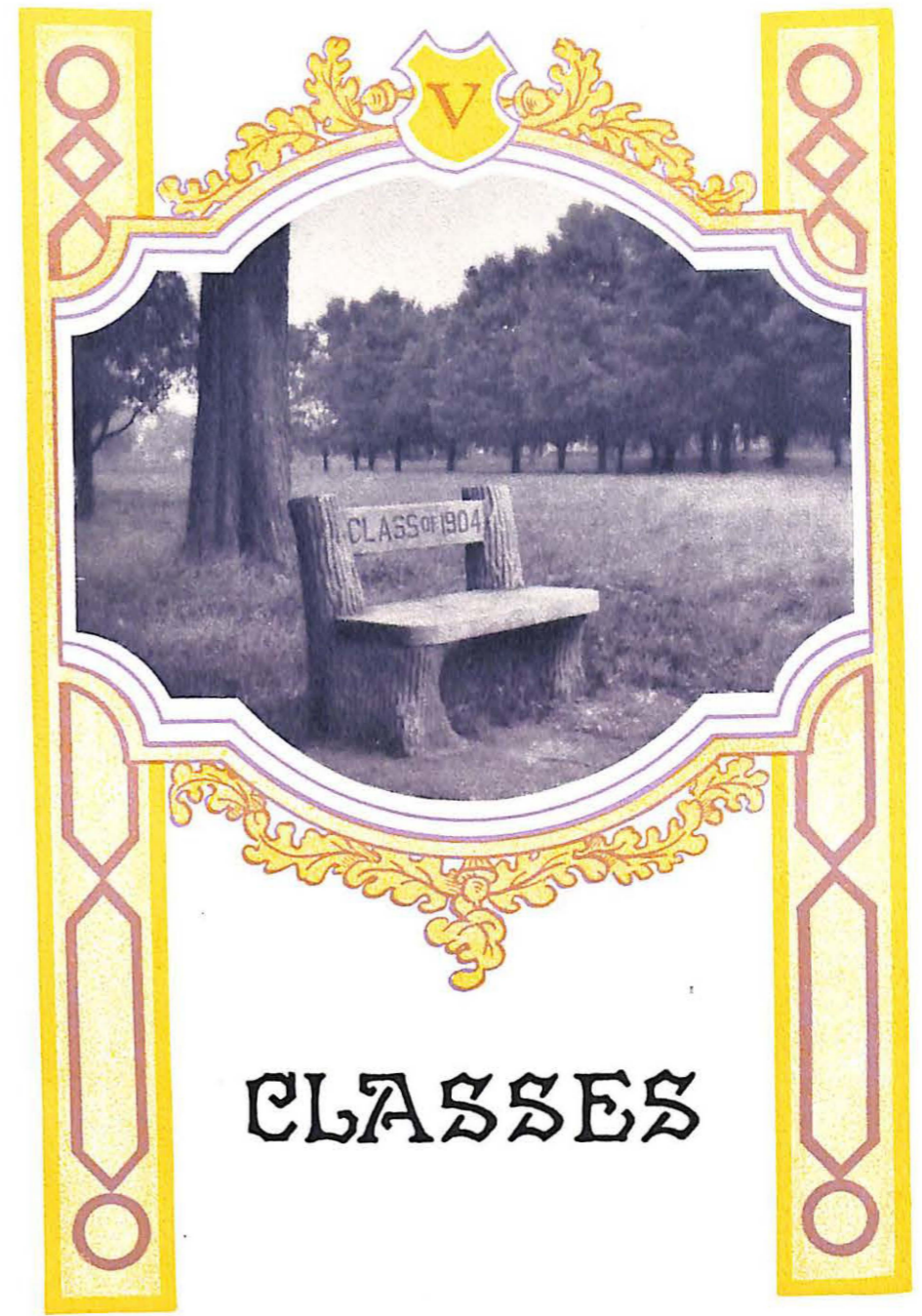

CLASSES



DONALD CLAWSON, Ph. B. *Marshall*
Houxonian

Football '20, '22, '23; Baseball '21, '22, '23; Basketball '21, '23, '24; "Womanless Wedding" '23.

"Behold a man of promise."

RUTH CARSON, A. B. *Jefferson City*
Pearsonian

Orchestra '23, '24; Girls' Glee Club '24; Sec'y P. L. S. '23; Vice-Pres. '23; "The Mikado" '23.

"It's nice to be natural when you're naturally nice."

OSBORN ARMENTROUT, Ph. B. *Marshall*
Houxonian

Sec'y "V" Club '23-'24; Treas. H. L. S.; Football '20, '21, '22, '23; Baseball '21, '22, '23, '24; Basketball '21-'23; Inter-Collegiate Debater '22, '23; Inter-Collegiate Committeeman '23-'24; "Womanless Wedding" '23.

"I am not in the roll of common men."

MARGARET E. ALEXANDER, A. B. *Marshall*
Houxonian

Sec'y H. L. S. '22; Chaplain H. L. S. '23; Y. W. C. A. Cabinet '20.

*"If to her share some female errors fall
Look on her face and you'll forget them all."*

CHARLES BRISLEY *Marshall*
Houxonian

Baseball '21, '22; Basketball '21; "Pep" Committee '23; Chaplain '21, '22; Censor Morum '21, Treas. '23, Sec'y '24; Y. M. C. A.

"I love the ladies."

IRENE BROOKS, Mus. B., A. B. *Golden City*
Bairdean

House Council '22-'23; Vice-Pres. B. L. S. '23; Vice-Pres. Junior Class; "Come Out of the Kitchen" '23; Y. W. C. A. Cabinet '21, '23; "Captain of Plymouth" '21; "Pinafore" '21; Class Queen '24.

*"Of many charms, to her as natural as
sweetness to the flower."*



JOHN T. CLOUGH, Mus. B. *Marshall, Mo.*
Houxonian
Captain of Plymouth '22; "Pinafore"
'21; "The Mikado" '23.
"Good-hearted and unselfish."

GERTRUDE R. EICHMAN, B. Mus. B.
Slater, Mo.
Houxonian
Y. W. C. A. Cabinet '21-'22; Treas.
Y. W. C. A. '23-'24; Vice-Pres. H. L. S.
'23-'24; Sec. H. L. S. '23; Girls' Glee Club
'23-'24; House Council '23-'24.
"Your music charms, as does yourself."

AMOS O. DURRETT, A. B. *Marshall, Mo.*
Houxonian
Class Pres. '21; Tennis '21-'22; Football
'21, '22; Captain '23, '24; Baseball '21,
'22, '23, '24; Y. M. C. A. Cabinet '22;
C. M. H. L. S. '22; Basketball '23, '24;
"Captain of Plymouth" '23; Treas.
"V" Club; Treas. H. L. S. '24; Pres. H.
L. S. '24; Sec.-Treas. Unit Club '24.
"He was—but words fail to tell what;
Think what a man should be and he was
that."

DORRIS A. FIELD, A. B. *Marshall*
Pearsonian
Y. W. C. A.; Choral Club '22; Treas.
P. L. S. '21.
"Virtue is its own reward."

P. J. COLE, Ph. B. *Marshall, Mo.*
"Well reported for good works."

ISABEL EVRARD, A. B. *Marshall, Mo.*
Bairdean
Choral Club '21; "Captain of Plymouth"
'22; Usher B. L. S. '21; Basketball '23.
"You know I say just what I think,
nothing more, nothing less."



EUGENE JOHNSON, A. B. *Marshall*
Houxonian
Pres. H. L. S. '23; Y. M. C. A. Cabinet
'23; Class Pres. '24; Glee Club '23-'24;
Sabiduria Staff, '22; Vice-Pres. Unit
Club '23; Basketball '21-'23; Tennis '21,
'22, '24; Track '21, '22, '23; Vice-Pres.
H. L. S. '22.
"The kind who reaches the goal of success."

FLORENCE HARRISON, Ph. B. *Marshall*
Houxonian
Y. W. C. A.; Choral Club; Librarian
H. L. S.
"All work and no fun is not the life
for me."

CHARLES MADDOX, A. B. *Marshall*
Houxonian
"V" Club; Treas. H. L. S.; Football '20,
'21, '22, '23; Baseball '21, '22, '23, '24;
Basketball '22; Coach of Boxing and Wrest-
ling '23, '24; "Womanless Wedding" '22;
Vice-Pres. Senior Class; Y. M. C. A.
Cabinet '23-'24; Glee Club '23.
"Character is higher than intellect."

THOMAS McCUTCHEON, Ph. B. *Marshall*
Houxonian
Football '20, '21, '22; Baseball '22;
Coach of Boxing and Wrestling '24.
"What is strength without a double share
of wisdom?"

MAURINE McANINCH, A. B. *Marshall*
Pearsonian
Y. W. C. A.; Dramatic Club; Sec'y-
Treas Choral Club; Athletics; H. B. S.
'24.
"There's language in her eye, her cheek,
Her lips—nay her foot speaks."

DREXEL GRIEB, A. B. *Sarcoixie*
Pearsonian
Y. M. C. A.; Tennis '21, '22, '23, '24;
Vice-Pres. P. L. S.
"By the work, we know the workman."



CALLIE PHILLIPS, A. B. *Marshall*
 Bairdean
 Y. W. C. A.; Orchestra '20-'21.
*"Those who claim Callie as a friend,
 Know her to be true thru and thru."*

ELSIE THELMA MELZL, A. B. *Gilliam*
 Houxonian
 Y. W. C. A. Cabinet '21; Chaplain
 H. L. S. '22; House Council '20; Editor-in-
 Chief Sabiduria-Delta Staff '22-'23; May
 Queen '23; Dramatic Club '23-'24; "Clar-
 ence."
*"And as the bright sun glorifies the sky,
 So is her face illum'ed with her eye."*

GENEVA MARGEY, A. B., Mus. B. *Marshall*
 Pearsonian
 Orchestra '21, '22, '23, '24; Literary
 Editor Sabiduria-Delta Staff '23; Y. W.
 C. A.; Pres. P. L. S. '24; Vice-Pres.
 P. L. S. '21, '22, '23; Sec'y Critic '21.
*"My toast to a girl with a heart and a smile
 That makes the bubbles of life worth-while."*

KING M. PHILLIPS, A. B. *Marshall*
 Pearsonian
 Vice-President P. L. S.; Chaplain
 P. L. S.
"Real worth requires no interpretation."

JOSEPHINE PATTON, A. B. *Huntsville*
 Bairdean
 Pres. Y. W. C. A. '23-'24; Y. W. C. A.
 Cabinet '21, '22, '23; Pres. House Council
 '22; Vice-Pres. B. L. S. '23; Vice-Pres.
 Soph. Class '21-'22; Unit Council '22-'23;
 Dramatic Club '23.
*"If she will do it, she will;
 And there's an end to it."*

JOHN YEAGLE NICOLDS, Ph. B. *Marshall*
 Houxonian
 Y. M. C. A.; Dramatic Club '23-'24;
 Football '21-'22; Baseball '22-'23; Inter-
 Collegiate Debater '23.
"He speaks and acts just as he thinks."



HAROLD RICHARDSON, A. B. *Kansas City*
 Pearsonian
 Pres. P. L. S. '24; Critic '23; Captain
 Gospel Team '23-'24.
*"There's nought in this bad world like
 sympathy."*

GENEVIEVE SHEPARD CAIN, Ph. B. *Marshall*
"Happy is she who is content."

EDWARD H. PURCELL, Ph. B. *Marshall*
 Houxonian
 Vice-Pres. Y. M. C. A. '23; Vice-Pres.
 "V" Club; Pres. Boys' Club; Pres. Junior
 Class; Pres. Student Volunteer Band '22,
 '23; Baseball '20, '22, '23; Instructor in
 Wrestling and Boxing '23; Basketball '23;
 Football '19, '20, '21, '22; Assistant Coach
 '23; Coach of Track '24.
*"His life was gentle; and the elements so
 mixed in him that Nature might stand up
 and say to all the world 'This is a man!'"*

HELEN PRESTON, A. B. *Marshall*
 Houxonian
 Y. W. C. A.; Choral Club.
*"Her quiet smile spoke a world of friendli-
 ness."*

LEWIS MARTIN REAGAN, A. B. *Marshall*
 Bairdean
 Alpha Pi Phi; Y. M. C. A.; Gospel
 Team; Inter-Collegiate Debate; Dramatic
 Club Hanover College, Hanover, Ind.
*"And still the wonder grew, that one small
 head could carry all he knew."*

ETHEL SCHONDELMAIER, Mus. B., A. B. *Houstonia*
 Bairdean
 Dramatic Club '23; Sec'y Y. W. C. A.
 '23; Pres. B. L. S. '24; Sec'y '21, '23;
 House President '24; Choral Club '21,
 '22, '23.
*"She worked arduously and without
 tiring."*



MARIAN STEVENSON, Mus. B.
Boise, Idaho

Houxonian
Y. W. C. A.; "Pinafore" '21; "The Champion" '23; Chaplain H. L. S. '22-'23; Treas. Dramatic Art Club '23-'24; Choral Director Girl's Glee Club '22-'23, '23-'24.
"What she undertook to do, she did as well as could be done."

FLORENCE E. WRIGHT, A. B., Mus. B.
Marshall
Bairdean

Dramatic Club '24; Girl's Glee Club '22-'23, '24; Sec'y-Treas. Y. W. C. A. '23; Treas. Glee Club '24; Class Treas. '22, '24; "The Mikado" '23; "Captain of Plymouth" '22; "Pinafore" '21; Critic B. L. S. '22; Sec'y-Treas. Unit Club.
"She's as pure as the purest."

WILLIE LOYS VAUGHN, A. B.
Marshall
Houxonian

Y. W. C. A.; Sec'y H. L. S. '22; Chaplain H. L. S. '21; Inter-Society Committeeman H. L. S.
"The fairness of her face no tongue can tell."

JOHN ALBERT STEELE, A. B.
Marshall
Bairdean

Y. M. C. A. Cabinet '22; Business Manager Sabiduria-Delta Staff '22-'23; Manager Viking Banquet '22; Carnival '23; Inter-Collegiate Debater '24; Cheer Leader '22; Gospel Team '21-'24; Lieutenant '22; Football '21; Basketball '21; Baseball '21; Attorney B. L. S. '20; Inter-Society Committeeman '22, '24; Pres. B. L. S. '22-'23, '23-'24.
"E'en tho' vanquished he could argue still."

PEARL L. THOMAS, A. B.
Marshall
Pearsonian

Y. W. C. A.; Choral Club '21; Ukelele Club '21; Athletics '21, '22, '23; P. L. S. Critic '21.
"Glad at other men's good, content with her lot."

HARRIETTE STEELE, A. B.
Marshall
Pearsonian

Y. W. C. A.; Basketball; Choral Club '21.
"Gay, good nature sparkled in her eye."

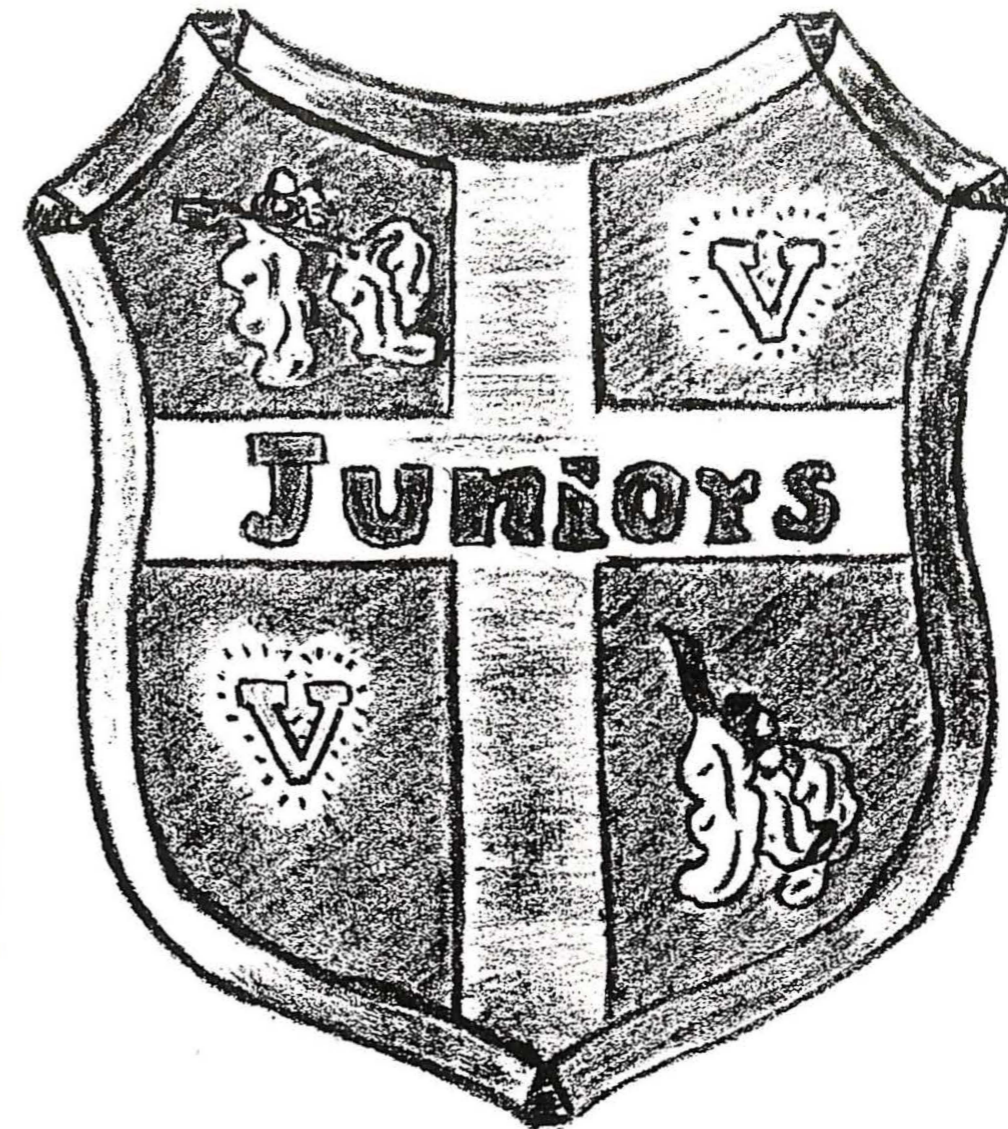



MARY ADELLE WANTUCK *Marshall*
Houxonian

"In her cheek is a delicate dimple by Cupid's own fingers impressed."

HELEN MORRIS *Nelson*
Pearsonian

"Be good, sweet maid, and let who will be clever."

GENEVRA BELWOOD *Marshall*
Houxonian

*"She's attractive to talk to,
And wears quite stunning clothes;
She is loved by all the girls
And admired by many beaux."*

P. C. ARMENTROUT *Salisbury*
Houxonian

"Men of few words are the best men."

JOSEPHINE BAITY *Kansas City*
Pearsonian

"Jack of all trades and master of them all."

HERBERT CLAYTON *Miami*
Pearsonian

"A born orator."

MARY WEST *Marshall*
Pearsonian

"You may manufacture blondes, but red hair comes just natural."

DOROTHY MITCHELL *Macon*
Pearsonian

"Conscience is as good as a thousand witnesses."



NANCY GODDARD *Marshall*
Houxonian

"What means this languid dreamy air?"

HOWARD HENDRIX *Kansas City*
Pearsonian

*"What makes the girls love Howard so?
Why, Howard loves the girls, you know."*

SARAH B. CRAWFORD *Paducah, Ky.*
Houxonian

"She is full of vim, vigor, and vitality."

MARTHA WITT *Granger*
Pearsonian

*"Happy, lively, full of fun;
Yet can be serious as a nun."*

MARGUERITE CONNELL *Marshall*
Houxonian

"Queen rose of the rose-bud garden of girls."

JAMES OMER SMITH *Amoret*
Bairdean

"With too much quickness ever to be taught."

LAYTON YANCEY *Marshall*
Houxonian

"A man of sense, talks little and listens much."

GLADYS HENLEY *Sweet Springs*
Bairdean

"Very quiet and of a sunny disposition."



EDWIN LOCKRIDGE Roanoke, Mo.
Pearsonian
"Good-natured—and when he grins!"

EVERETT ANDERSON McLeansboro, Ill.
Pearsonian
"The secret of success is constant work."

EVERETT JOHNSON Slater, Mo.
Houxonian
"And when a lady's in a case;
You know, all other things give place."

LAWRENCE CROCKETT Marshall, Mo.
Pearsonian
"He's very, very busy."

HELEN D. BROWN Marshall, Mo.
Bairdean
"There's satisfaction in knowing a thing
is 'well done.'"

ALBERT WRIGHT Marshall
Bairdean
"I'm the good man who was so hard to
find."

CORRINE FRIZZELL Blackburn, Mo.
Pearsonian
"She always acts in such a way to secure
the love of her neighbor."

MORRIS BUSH Ridgerway, Mo.
Bairdean
"Look, he's winding up the watch of his
wit;
By and by it will strike."

CECIL POAGUE Marshall
Bairdean
"He takes his own gait, but he gets there."



LOREN GRIMES Kansas City
Pearsonian
"One doer is worth a hundred dreamers."

BAUM PRICE Vandalia
Pearsonian
"She is such an accomplished musician
that we stand in wonder when she plays."

MARY M. HARRIMAN Pilot Grove
Pearsonian
"A woman of lengthy proportions."

ONA MAY LEMMON Pearsonian
"A maiden never bold,
Of spirit so still and quiet."

THOMAS SYDENSTRICKER Gillman
Houxonian
"As idle as a painted ship
Upon a painted ocean."

LOUISE THOMAS Marshall
Bairdean
"I'd rather have a fool to make me merry
Than experience to make me sad."

IDA LOU STERRETT Slater
Pearsonian
"If you want something original,
Let Ida Lou do it."

LOLA WAGLE Marshall
Bairdean
"From morning to night it was Lola's
delight
To chatter and talk without ceasing."

ARTHUR SEAWELL Marshall
Bairdean
"Life is less than nothing without love."



EDITH REPP *Centerville*
 Houxonian
"Nods and becks and wreathed smiles."

HELEN JAMES *Marshall*
 Houxonian
"The way of a girl with a man."

BETTY IRELAND *Slater*
 Houxonian
*"A girl with mischievous hands and feet,
 Despite her innocent face so sweet."*

KATHERINE CARTER *Marshall*
 Houxonian
*"Of all those traits in which the wise excel,
 The greatest is that of talking well."*

KATHERINE ANN SPOTTS *Marshall*
 Houxonian
*"Supreme in loveliness and grace of
 motion."*

LANSDEN MAHARD *Marshall*
 Pearsonian
*"Every man's a volume—if you know
 how to read him."*

JEROME PRIOR *Marshall*
 Houxonian
*"The heart to conceive, the understanding
 to direct, and the will to execute."*

AMOS PENCE *Marshall*
 Houxonian
*"Genteel in personage, conduct, and
 equipage."*

JOE KENNETH SWISHER *Marshall*
 Houxonian
"Nature must have her little joke."

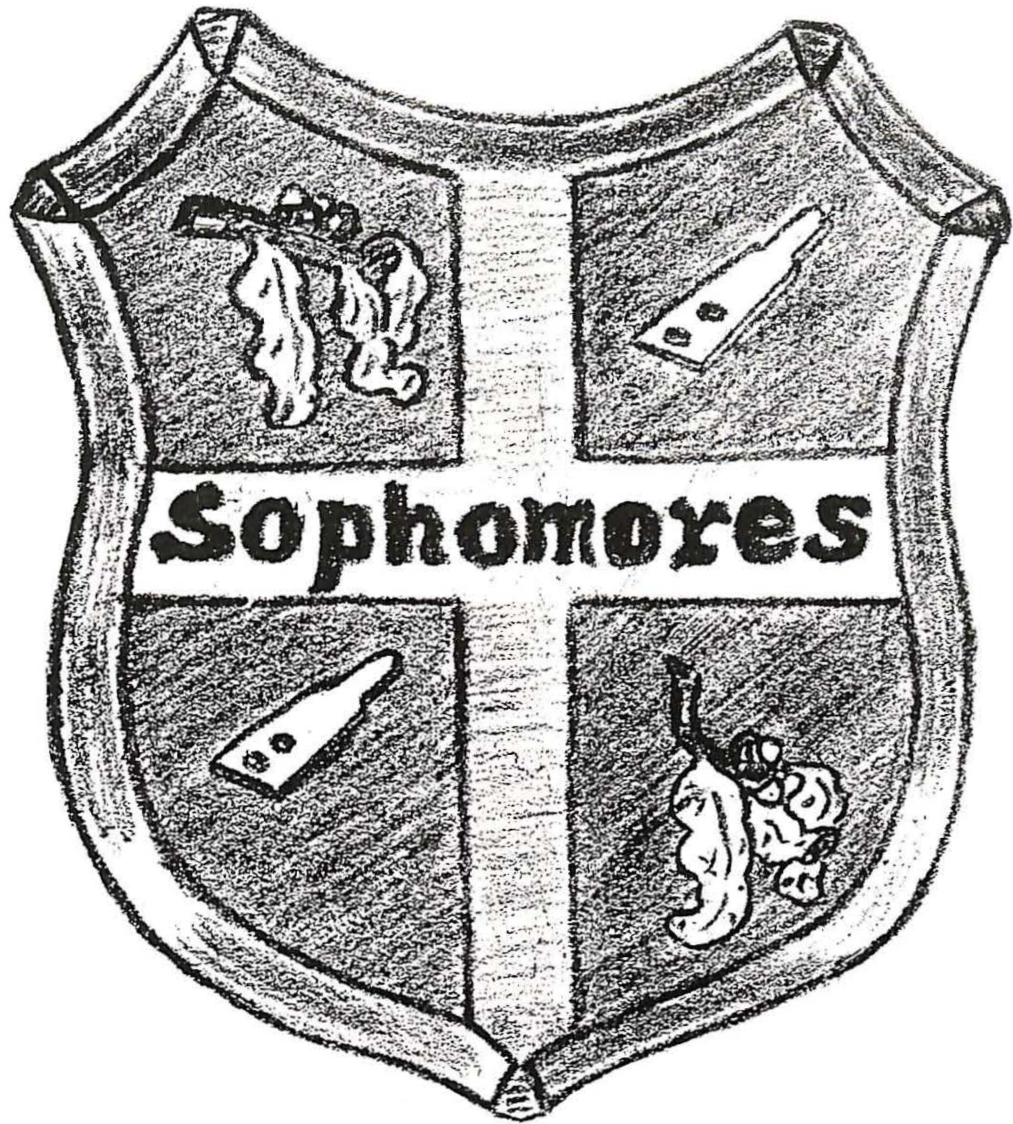



JOHN ALLEN
Pearsonian *Bowling Green*

RUTH ZAHN
Bairdean *Marshall*

MARGARET BRYAN
Bairdean *Marshall*

ESTHER DOWNS
Houxonian *Marshall*

NELSON McQUIDDY
Bairdean *Marshall*

ELIZABETH HUTCHESON
Pearsonian *Kansas City*

WILLIAM DICKSON
Pearsonian *Marshall*

VIRGINIA WHITTAKER
Beardean *Miami*

BURTON RIDDLE
Pearsonian *Bentonville, Ark.*



HARVEY CARPENTER
Houxonian *Marshall*

IMOGENE YOWELL
Bairdean *Marshall*

MILDRED BROOKS
Bairdean *Golden City*

MILDRED CROSS
Houxonian *Hereford, Texas*

CATRON GORDON
Houxonian *Marshall*

LURA GILLIAM
Bairdean *Gilliam*

FERN WHITLEDGE
Pearsonian *Vandalia*

IDA SUE BRAMBLE
Bairdean *Marshall*

LEAH CLYMER
Houxonian *Sweet Springs*



WILLIAM P. BARND'S
Bairdean *Marshall*

HAROLD HARVEY
Houxonian *Marshall*

HELEN BERKLEY
Houxonian *Marshall*

EVA WAYMAN
Bairdean *Chicago, Ill.*

ROBERT VAUGHT
Houxonian *Shelbina*

BEN H. BRASHER
Bairdean *Orrick*

MARIE CONNELL
Pearsonian *Napton*

LOIS HUYETT
Bairdean *Marshall*

FRED STORCK
Pearsonian *Vandalia*



WILLIAM DURRETT
Houxonian *Marshall*

HOWELL PURCELL
Houxonian *Marshall*

GORDON WEST
Houxonian *Marshall*

SARA LOUISE CAMPBELL
Houxonian *Marshall*

JEWELL FRANKLIN
Bairdean *Marshall*

L. R. GILLILAND
Bairdean *Chicago, Ill.*

WAYLAND BURROUGHS
Houxonian *Marshall*

ELSIE BIGALOW
Bairdean *Marshall*



LELAND RICHARDS *Sweet Springs*
Houxonian

MILDRED WINSLOW *Shackelford*
Bairdean

MARIA TROY *Slater*
Houxonian

KENNETH WILLOUGHBY *Farmington*
Bairdean

REUEL STALCUP *Shelbina*
Pearsonian

FORREST REED *Shelbina*
Houxonian

HOMER TEGLER *Marshall*
Houxonian

SAM SMITH *Marshall*
Houxonian



JOHN S. HOLLADAY *Junction City, Ore.*
Bairdean

GLADYS PURCELL *Marshall*
Bairdean

ARCHIE KELLER *Marshall*
Houxonian

MINNIE FRIZZELL *Blackburn*
Pearsonian

LUVENA IRELAND *Marshall*
Bairdean

LUCILLE HARRIMAN *Pilot Grove*
Pearsonian

MERLIN HILBURN *Montreal, Quebec*
Bairdean

DOW G. PINKSTON *Springfield*
Bairdean

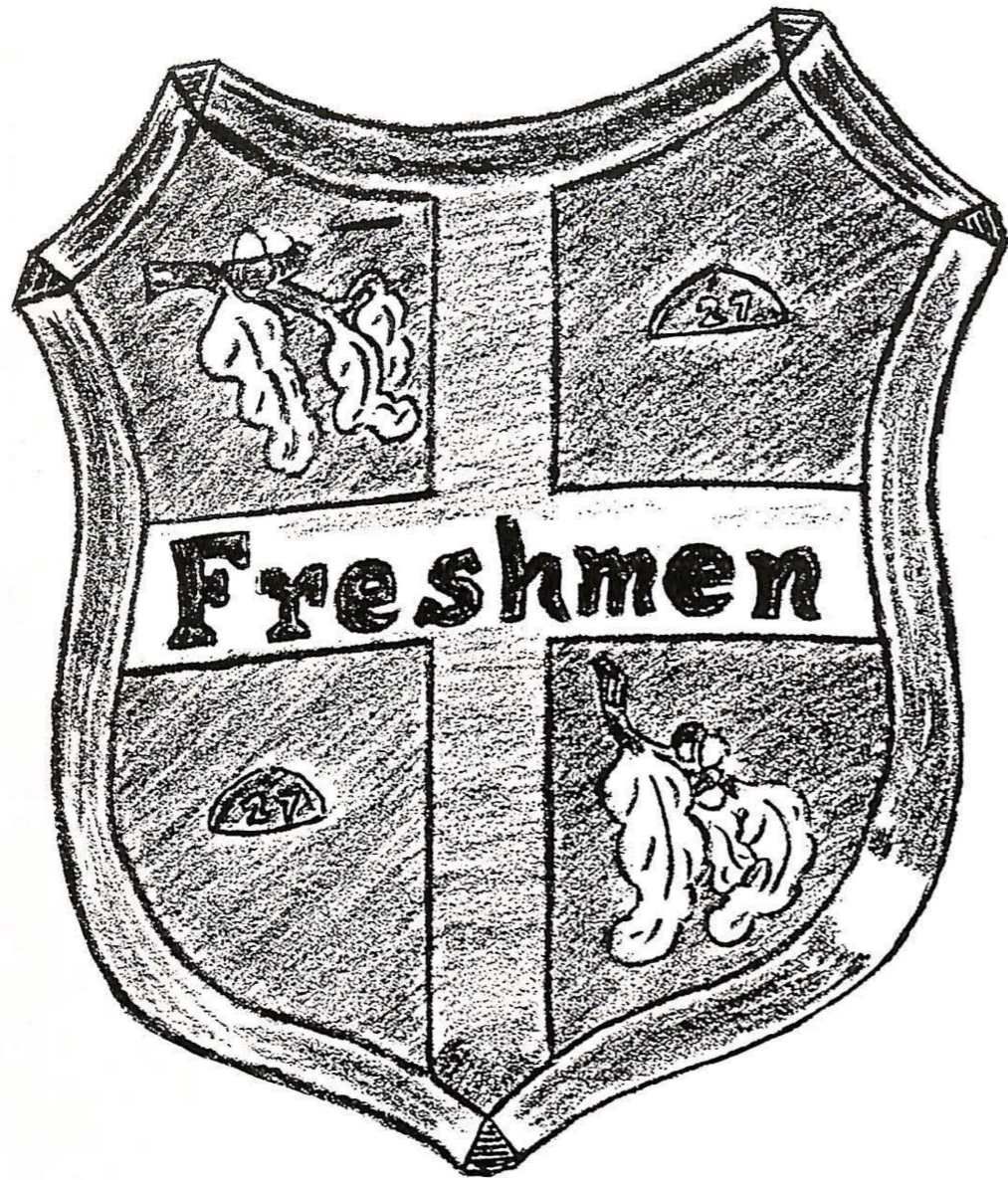

ROBERT FAWCETT *Kansas City*
Pearsonian

VIRGIL ZAHN *Marshall*
Bairdean

MABEL KNAPP *Kansas City*
Pearsonian

MABEL BRYAN *Miami*
Bairdean

MAUDE WHITWELL *Doniphan*
Bairdean

FRANK BREWSTER *Pilot Grove*
Pearsonian

RUBY ASBURY *Marshall*
Houxonian

MARIE CARDER *Wentworth*
Pearsonian

J. D. JOHNSON *Marshall*
Houxonian

WILLIAM PICKERING *Chicago, Ill.*
Bairdean



LEWIS LOCKRIDGE
Pearsonian *Roanoke*

RUTH HENRY
Pearsonian *Deepwater*

MARSHALL DINWIDDIE
Pearsonian *Higby*

MARGUERITE WILSON
Bairdean *Kansas City*

ROY LINBERG
Bairdean *St. Louis*

CECIL LAY
Pearsonian *Higby*

ESTHER HENRY
Bairdean *Deepwater*

PAUL GALLOWAY
Pearsonian *Vandalia*

AUDREY HENLEY
Bairdean *Sweet Springs*

THOMAS CONRAD
Bairdean *Prairie Hill*



VIRGINIA SUGGETT
Houxonian *Blackburn*

JOHN LATHAM
Houxonian *Marshall*

LOUISE MILLER
Houxonian *Marshall*

JULIUS OSTER
Houxonian *Marshall*

JOE SPURLING
Pearsonian *Higby*

EDWIN WITTRUP
Houxonian *Marshall*

LESTER ROBB
Pearsonian *Sarcoie*

EMMA WILHELM
Houxonian *Marshall*

GREELY TYLER
Pearsonian *Armstrong*

HUBERT SMITH
Houxonian *Cardenas, Cuba*



FRANK FAIR
Houxonian

Marshall

EUNICE MEDEK
Bairdean

Marshall

ORLIN REAGEN
Bairdean

Marshall

ALLEEN QUALLS
Houxonian

Sweet Springs

H. H. HARRIS
Houxonian

Marshall

MONTAGUE HARVEY
Houxonian

Marshall

MEREDITH KING
Houxonian

Marshall

KATHERINE BAKER
Houxonian

Marshall

PARRISH LACY
Houxonian

Marshall

CHARLES GARCEAU
Bairdean

Chicago, Ill.



SHELBY WILSON
Bairdean

Marshall

EVA COX
Bairdean

Marshall

MARGARET MCQUIDDY
Bairdean

Marshall

PEARL PRESTON
Bairdean

Marshall

GALIN MORELAND
Houxonian

Marshall

MAURICE MORGAN
Houxonian

Marshall

ALICE GILLAM
Bairdean

Barnett

HELEN EHRLMAN
Houxonian

Marshall

RUTH WALKER
Houxonian

Marshall

E. G. MONTAG
Bairdean

Bronxville, N. Y.



MARQUIS MARGEY
Houxonian

Marshall

GERTRUDE SMITH
Houxonian

Marshall

CAMPBELL HIXSON
Bairdean

Webster Groves

JANE GILLETTE
Pearsonian

Marshall

HELEN BLACK
Houxonian

Slater

RUSSELL THORP
Houxonian

Marshall

MARY BEATTY
Houxonian

Marshall

MARSHALL HOY
Bairdean

Marshall

MARY BASCOM
Pearsonian

Marshall

ROBERT K. BELL
Bairdean

Chicago, Ill.

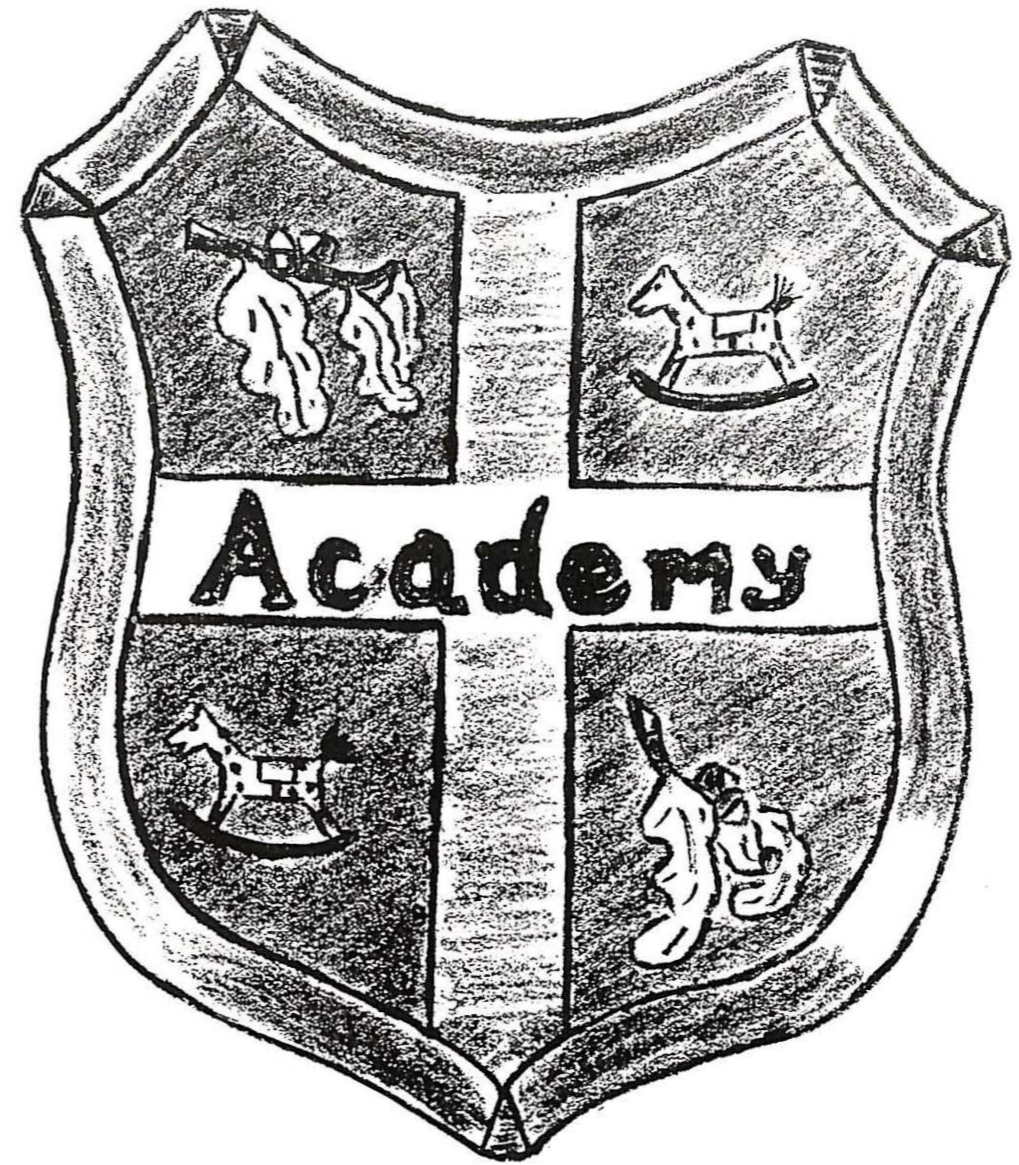



JOHN M. PENICK
Bairdean

Marshall

DOROTHY CRAIG
Pearsonian

Arrow Rock

KATHERINE BRAMBLE
Bairdean

Marshall

LORENA TOWNSEND
Pearsonian

Napton

ALBERT TYREE
Bairdean

Mayview

RICHARD PORTER
Pearsonian

Boston, Mass.

CASSIE SCHANTZ
Pearsonian

Blue Lick

GEORGIA BACON
Pearsonian

Bourbon

MERIAM RENISON
Pearsonian

Nelson

R. E. DREGER
Bairdean

Saskatchewan, Canada

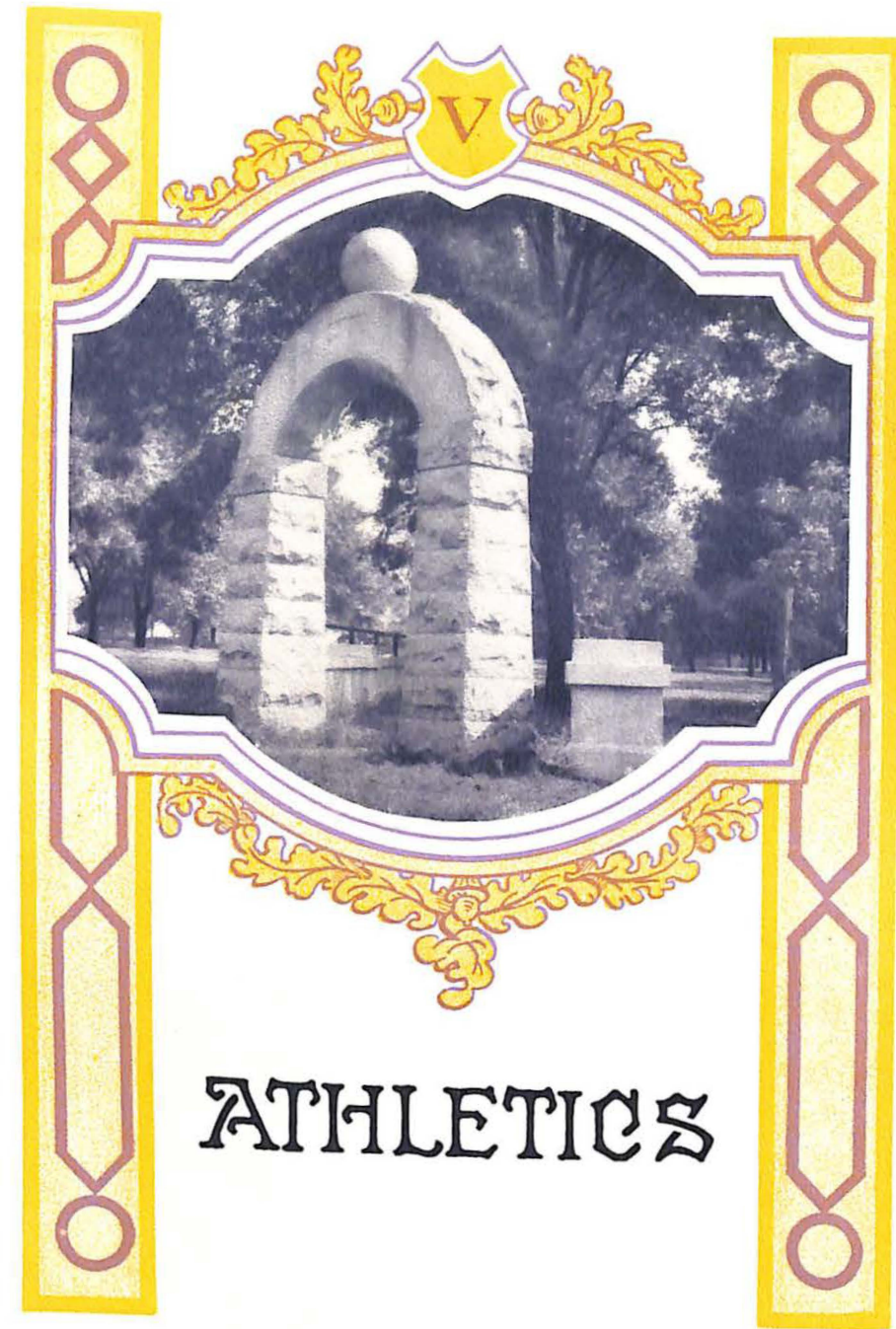

ATHLETICS

Football Vikings, class of '24.
Those that have fought on the old field of battle;
Brown and clear brain was the animate clay,
Not spurred by drums or the muckety rattle,
Only right manhood deciding the fray.

Armentrout,

Duvertt and

Tommy McAtcheon,

Clauson and

Maddox and

Eddie Purcell,

Each holding up an emblazoned escutcheon,
Each of them has won - the record will tell.

J. M. Edwards



HENRI RENILE GODFRIAUX
Director of Athletics



Coach
H. R. GODFRIAUX



Assistant Coach
EDDIE PURCELL



Physician
G. T. NUCKLES

The Power Behind the Conquerors

THE great success of our Football Team of 1923 was undisputably due to the tireless work of these three men.

Coach Godfriaux concentrated all his efforts upon a successful team, but always impressing the men that games, whether won or lost, must be played cleanly.

Eddie Purcell, going thru the grind every day, helping efficiently in spite of the fact that his years of service made him ineligible to play in a single game.

Dr. Nuckles giving his services free of charge, and always ready and willing to do anything for the squad. We owe our highest appreciation to this man's unselfish work.

WENTWORTH 7

VIKINGS 14

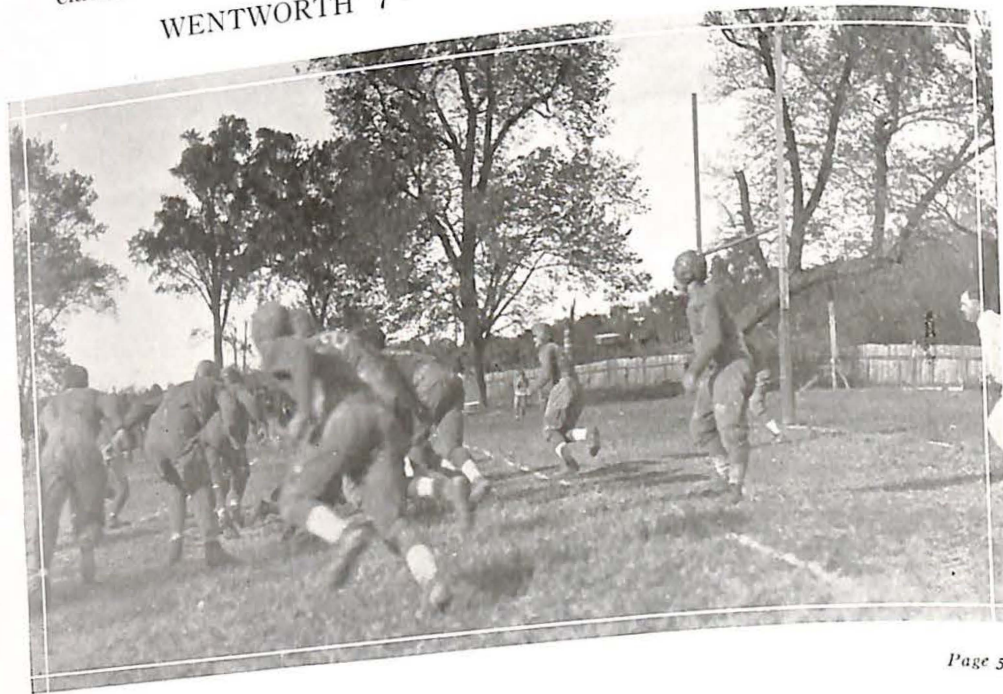

Page 50



JOHNSON (Capt.)



MADDOX



SYDENSTRICKER



A. DURRETT

October 12, 1923

M. V. C. 17 CENTRAL 0

THE opening game of the Missouri Union for the Vikings and an opener which indicated the tides of future battles.

Central returned our visit of last year and came over full of enthusiasm to back up their team. They had a big band, lots of rooters, a telephone right on the sidelines; in fact, everything that makes for victory except the team. It was good, but the Vikings, hereditary enemies of the Eagles, had a better one.

Johnson, in the opening quarter, made a fine place kick from the 20-yard line and gave a demonstration of a power with the toe which was later to send the hearts of opponents sinking.

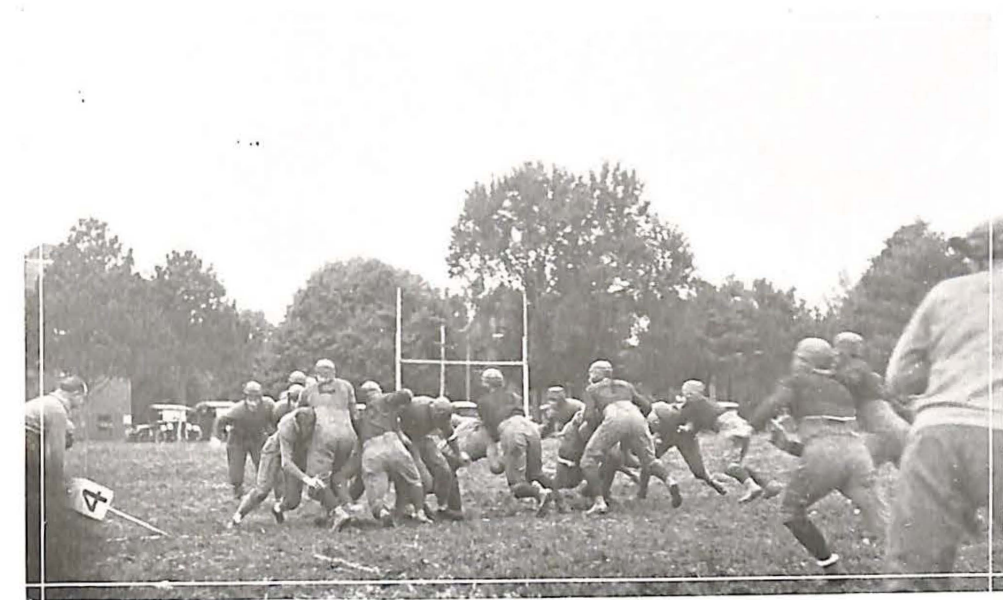

Page 51



SWISHER

LOCKRIDGE

ARMENTROUT

LINBERG

October 19, 1923

VIKINGS 9 WESTMINSTER BLUE JAYS 0

A SPECIAL train took the Viking supporters to see the Blue Jays flutter at the toe of Captain Johnson, the star of the game. Altho played on a field that was soggy in some parts and solid in others, it was a hard, well-played game. The high marks noticeable were the consistent gains of Johnson, Lockridge and Sydenstricker, and especially the fast work of Nellie Morgan on end.

The toe of Johnson accounted for all of the scores, kicking from 17, 25 and 30 yards.

Armentrout made the run of a lifetime, receiving a punt on the 50-yard line and running it back to the Blue Jay's 10-yard line.

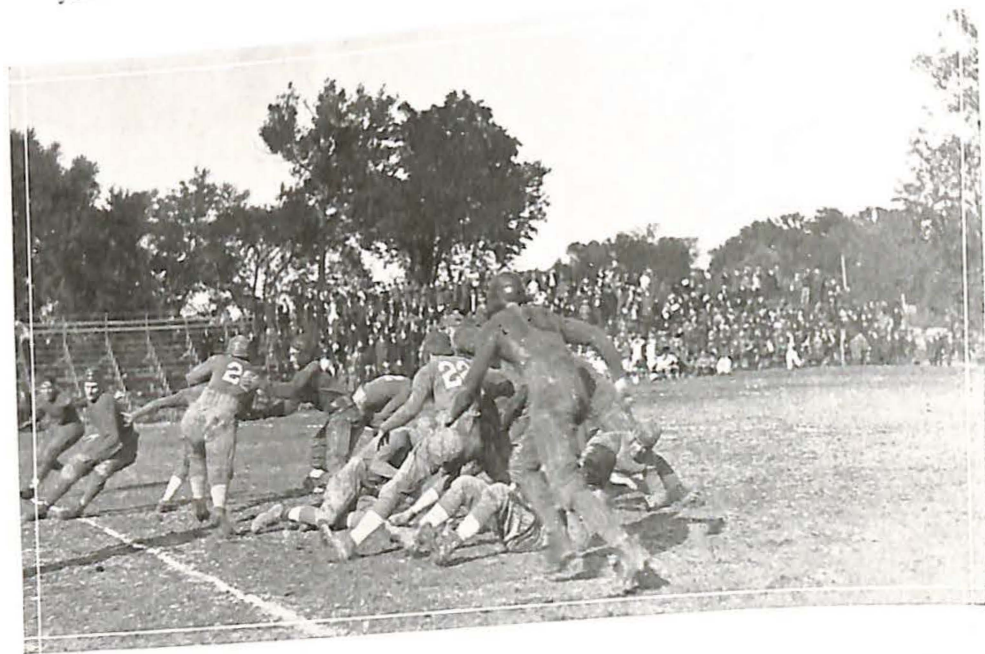

Page 52



TEGLER

HOLLADAY

HUFF

MORGAN

October 26, 1923

VIKINGS 19

DRURY PANTHERS 6

OUR hardest game of 1922 also proved to be a tough one for 1923, but it would take a fiercer bird than a Panther to stop the Vikings in the spirit they showed this day.

As if stimulated by his success at Fulton, Captain Johnson used his toe in a perfection that is seen on few gridirons, scoring four place-kicks out of five trials, from all angles and distances, even from the 45-yard line, the one at 45 yards being the longest successful kick ever made on the Viking gridiron in a game.

Three mighty opponents now remained between the Vikings and the end of a perfect season, Bill Jewell, Warrensburg Normal and Springfield Teachers.



Page 53

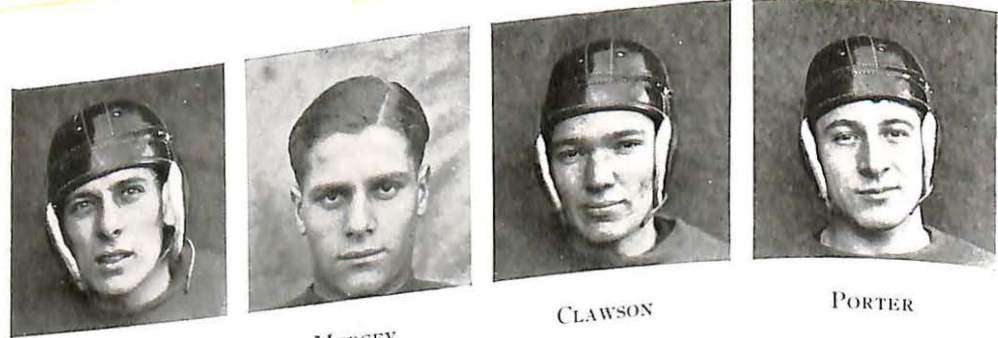

GARCEAU

MORGEY

CLAWSON

PORTER

November 9, 1923

JEWELL 7

VIKINGS 14

THE red-letter day in the history of football in Missouri Valley when the ambitions of years were realized and the "Cradle of Football" moved from Liberty to Marshall. It stands as one of the greatest games ever played by the Vikings, and the only other to compare with it was the Springfield Teachers game, two weeks later.

This was a game without a scoring place-kick except after touchdowns. It was a sweet game for the lovers of football to see, with every man on the line playing like a machine, and Johnson, Garceau and Lockridge playing the game of their lives. In an entirely different sentence we mention Sydenstricker, who played like a supernatural demon, and justly stood up to his reputation as "the greatest halfback in Missouri."



Page 54

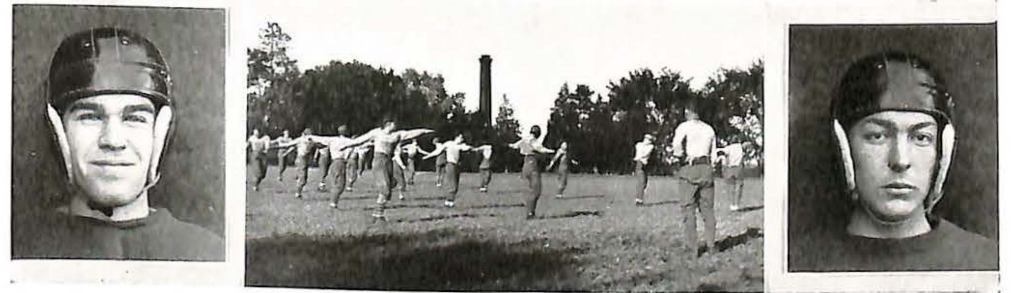

GORDON

STOLLARD

November 16, 1923

VIKINGS 0

WARRENSBURG MULES 0

THOSE who saw the game will never forget the close scrape that M. V. C. had that day, for the Mules almost became our Waterloo.

The team never reached its usual stride. Some blamed it to the ride over the rough roads and others to various things, but all agreed that it was a dangerous game.

Morgey in the backfield and Morgan at end showed up best for the Vikings, and Facto, Lyons and McCoy deserve a great deal of credit for the kick that the Mules had that day.

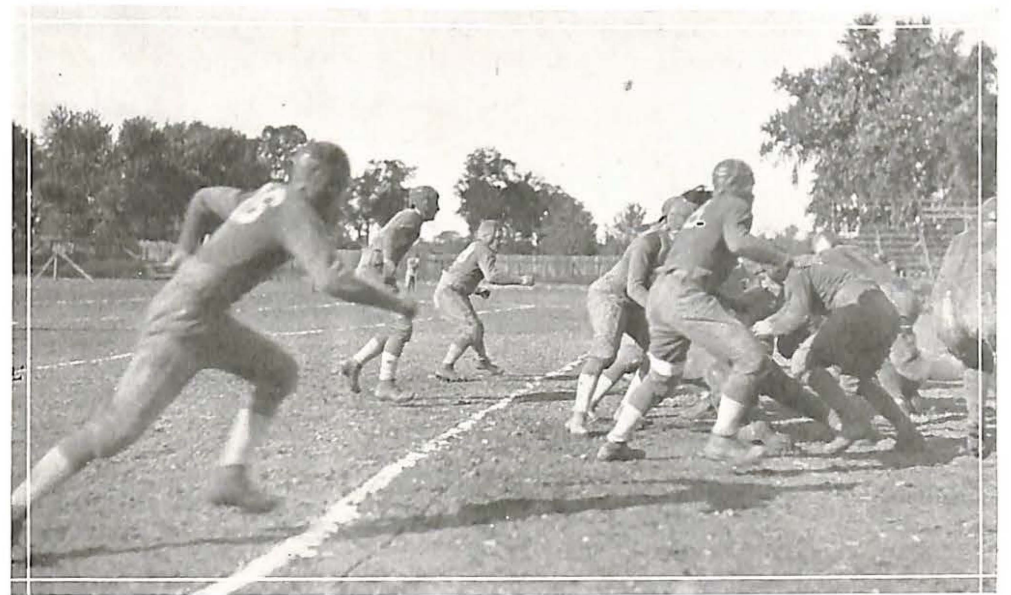

Page 55

November 23, 1923

VIKINGS 14

SPRINGFIELD BEARS 0

THE close of the season! and leaving a nice taste in the Football mouth. For in defeating the Bears the Vikings turned back what was considered the best college team in Missouri and surrounding states. It was the Bears' first defeat by a conference team in two years.

The far-famed Cherry and Rennard found only a stone wall to receive their futile plunges, while Johnson and Sydenstricker found plenty of room for long runs.

Maddox, Armentrout and Moose Durrett, playing their last game, were like men possessed, and nothing could stop their attacks.

The war was over and the victory won! The end of a perfect season, for this victory gave the Vikings a clean record without a single defeat, and the Championship of not only the M. I. A. A., but the M. C. A. U. as well. And here's looking forward to as good or better season in the fall of 1924.



Page 56

The SABIDVRIA

Mythical Teams



TEAMS

| <i>First Conference</i> | <i>All-State</i> | <i>Second Conference</i> |
|---|--|--|
| <i>Ends</i> WOODS JUSTUS | <i>Ends</i> WOOD (Captain) FACTO | <i>Ends</i> TEGLER MORGAN |
| <i>Tackles</i> DURRETT LATTIN | <i>Tackles</i> DURRETT LATTIN | <i>Tackles</i> BARTON DAVIS |
| <i>Guards</i> SOUTHARD MADDOX | <i>Guards</i> SOUTHARD MADDOX | <i>Guards</i> SCHULTZ KING |
| <i>Center</i> SWISHER | <i>Center</i> LIPE | <i>Center</i> CRAIG |
| <i>Quarterback</i> KYLE | <i>Quarterback</i> CHERRY | <i>Quarterback</i> ARMENTROUT |
| <i>Halfbacks</i> SYDENSTRICKER MATTHEWS | <i>Halfbacks</i> SYDENSTRICKER REYNAUD | <i>Halfbacks</i> SLAYTON ELLIOTT |
| <i>Fullback</i> CLARK | <i>Fullback</i> CLARK | <i>Fullback</i> JOHNSON (Captain) |

Page 57

The SABIDVRIA

Football Scores, 1923

| | | | |
|----------------|---|---------|----|
| Wentworth | 7 | Vikings | 14 |
| Central Eagles | 0 | Vikings | 17 |
| Westminster | 0 | Vikings | 9 |
| Drury | 6 | Vikings | 19 |
| Jewell | 7 | Vikings | 14 |
| Warrensburg | 0 | Vikings | 0 |
| Springfield | 0 | Vikings | 14 |

1923 FOOTBALL SQUAD



Championship Football Banquet

UNDEFEATED CHAMPIONS
M. I. A. A. **V** M. C. A. U.
1923

WITH thirty-four years of continued striving behind it, Missouri Valley College, on December 17, 1923, came into a full realization of a Championship Football season by entertaining the squad and coach as guests of honor at a banquet in Morrison Gymnasium.

By defeating Central, Westminster, William Jewell and Drury, the Vikings won the clear title of M. C. A. U. Champions; then by tying Warrensburg and overcoming the Springfield Teachers, one of the great football teams of the state, they won the undisputed title of Champions in the M. I. A. A.

The banquet hall was the scene of many miniature football gridirons upon which games of the past season were played over and over during the evening. Above the speaker's table hung a huge football, the exact imitation of the gold balls awarded to members of the team winning letters.

THE PROGRAM

Toastmaster—A. H. LOWE

Invocation—DEAN I. N. EVRARD

What the Championship Means to My Administration

DR. W. H. BLACK

A Toast to the Football Team . . . MAY QUEEN OF 1924
As an Alumnus and Trustee Views the Championship

BOONE GREGG

The Final Whistle

CHARLES MADDOX, AMOS DURRETT, OSBORNE ARMENTROUT, EDWARD

PURCELL, DONALD CLAWSON

The Feelings of the Captain of 1923

EVERETT JOHNSON

Presentation of the Captain of 1924

Tokens of Faith

A Challenge . . . MR. HENRI R. GODFRIAUX

The one strain that permeated all the talks was not the gloating over a victory, but a spirit of unity, a Viking Spirit, the spirit of giving all whether it was to result in a scored victory or a defeat. The haughty air of conqueror was not even expressed or intimated, but a sentiment of humble striving and more concerted effort for the greater seasons which are to be. In the talk of Mr. Godfriaux, he warned the student body, the team, and the town people against the follies of victory. Never before had the speeches at a Football Banquet of Missouri Valley College been so impressive.

After the talk of the Captain of 1924, Joe K. Swisher, Dr. Lowe presented the Tokens of Faith to the boys who had won their letter this year. They were Armentrout, Maddox, Johnson, Swisher, Durrett, Holliday, Lockridge, Limberg, Tegler, Garceau, Morgan and Porter. Because Eddie Purcell and Tommy McCutcheon had worked so diligently in previous years for the development of a winning team, altho they did not play in the games this year, the athletic department allowed a gold football to be given to each of these men.

And so ended the Championship Football Banquet of 1923, the greatest banquet Missouri Valley College has had in thirty-four years.

Summary of the Football Season of 1923

"ALL OVER Missouri football banquets are being held in honor of football teams and football games, but nowhere else in Missouri is there a banquet to an undefeated team that not only gained its championship in its own association, but sent the champions of a sister association tumbling to defeat."

These were the words of Boone Gregg at the banquet at the close of the season, and these were the thoughts that swelled with pride the heard of each Viking when the "last game was over and the final whistle blew."

It was a victory that was justified, too. For three years Coach Godfriaux had struggled with squads of more or less satisfactory material, trying to whip them into shape. No success the first year, little more the second, but in the third only two defeats, and in the fourth the climax in an undefeated team. All of which proves the value of a good coach, who, in spite of difficulties and discouragements, kept working until the goal was reached.

Nor was this an off year for contesting teams. Jewell lost its only game in the M. C. A. U. to the Vikings, and then brought down the hitherto undefeated team of the Missouri Wesleyan's to their own level in second place. Both of these were as strong or stronger than they had been in many years. When the Springfield Teachers fell before the onslaught of the Vikings, probably the greatest victory of them all was hung up, for all the dope and football tradition that had won fame in the making by the Bears for the last two years went on the rocks, and the team that had won fame in Missouri, Kentucky, and Arkansas, and had made Missouri University sweat for a 10 to 0 victory, went down to defeat to the tune of 14-0.

Owing to the new alignment of Missouri Colleges, the State Teachers' Colleges and Rolla remaining in the old M. I. A. A., the other colleges having withdrawn and formed the new College Union, it was deemed wise to select the 1923 all-star teams to be found elsewhere in this Sabiduria.

However, there have been so many games between teams of the two organizations that a team of stars from all of the colleges was selected and also may be found on the same page.

With pride, too, we point to the fact that the Vikings placed three men on this All-Missouri team, an honor only equaled by the redoubtable Bears. The following tabulation shows how the schools of the College Union placed men on the first and second teams.

| Schools | First Team | Second Team | Total |
|--------------|------------|-------------|-------|
| M. V. C. | 4 | 4 | 8 |
| Jewell | 3 | 3 | 6 |
| Mo. Wesleyan | 2 | 2 | 4 |
| Drury | 1 | 1 | 2 |
| Westminster | 0 | 1 | 1 |



Captain and Coach

Although the players for the All-Star teams were selected absolutely without regard to the final standings of the teams in the Missouri College Union—and as final proof of that let it be said that the teams were selected before the Thanksgiving day games were played—nevertheless, the selections give a good line on the final ratings of the teams, proving again perhaps the fairness of selecting these teams as a result of a careful study of the opinions of numerous coaches, officials and critics who have watched the players in action.

The Missouri Valley college team, winner of the Union championship, placed eight men on the two teams, four on each. William Jewell, which gave the Valley probably its hardest battle and surprised Union followers by upsetting the

powerful Missouri Wesleyan eleven on Thanksgiving day, copped six places, three on each team. Missouri Wesleyan landed four, and oddly enough, these four places also were evenly divided between the first and the second teams.

Durrett, Missouri Valley, and Lattin, Missouri Wesleyan, are a pair of tackles who would place on several teams in the Missouri Valley Conference. Durrett was an All-State man last year. The 1923 season was his fourth year in college football. He is 21 years old, weighs two hundred and towers three inches above the six-foot mark. He is 21 years old, weighs two hundred and towers three inches above the six-foot mark. Coach Godfriaux used Durrett in a tackle position on the offense and at center on the defense. Durrett always could be counted on to open a hole for a quick darting halfback and on the defense he frequently was thru the opposing line to break up plays before they could get under way.

In Leo Lattin, Durrett has a tackle mate who tops him in weight by eight pounds, and adds an inch to the sky line. Lattin has proved a fine pass receiver on shift plays and has been a bear defensively.

Southard, Jewell, and Maddox, Missouri Valley, make a pair of guards whose poundage alone would make them hard to jolt off the scrimmage line. Southard packs 240 and Maddox 180. There's 828 pounds in four men, two on each side of the center. Hefty little line, eh? Southard played his fourth year. He has been a powerful bulwark in the Jewell forward wall. Maddox, in line with other shifts Godfriaux has made, played a tackle on defense and a guard on offense. He was a four-year man, aged 22, five feet ten, a sterling fighter and always an urge to his teammates in the way of maintaining the "fight."

Joe Swisher, Missouri Valley's "fighting fool," won the center position. This boy is an excellent passer, possessing a cool, level head under the most trying conditions. On the defense Swisher played a tackle position in true tackle style.

In Sydenstricker, Valley, and Matthews, Drury, the team has a brace of halfbacks worthy to grace any college eleven. Sydenstricker is a three-year man, age 21, 154 pounds, 5 feet 9, a gainer on the Valley team, seldom failing to negotiate his distance when the call came. "The sweetest half in the State of Missouri" were the words of Boone Gregg as he handed Tommy Sydenstricker his football letter—and all who saw this demon half in action, agreed from the bottom of their hearts. Let us call to mind one of the nevertobeforgotten occasions in the Springyards for him that time. No, there he goes racing to the right. There was a crash of bodies, only five of five. No, wrong again, there he goes tearing off to the left, leaving them empty handed again! The third time he was really downed, after going fifteen yards where the ordinary back would have fallen at five, and would have been downed at least twice.

There are seven men on a football team who take up little space in the headlines, but who, unnoticed, must fight for all they are worth to pave the way for the ground gaining backfield. These seven men compose the line. The line of the Vikings for this season could be called a perfect machine, each part of which moved with smooth precision. Three of them gained berths on the all-star eleven, Durrett, Maddox, and Swisher; and the first two made the All-State. It was a line M. V. C. shall always remember.

One word to those who are going to carry on in the 1924 season. The Vikings of 1923 have laid down a record of clean, hard playing, of hard won and well deserved victories. May their spirit be transferred to you and may you carry the banners of the Vikings to as great honor as did they.

The tabulation of the season in the M. C. A. U.:

| School | Won | Lost | Tied |
|-------------------|-----|------|------|
| M. V. C. | 4 | 0 | 0 |
| Jewell | 3 | 1 | 0 |
| Missouri Wesleyan | 3 | 1 | 0 |
| Central | 2 | 2 | 1 |
| Westminster | 3 | 2 | 0 |
| Central Wesleyan | 1 | 1 | 1 |
| Drury | 0 | 2 | 0 |
| Culver Stockton | 0 | 3 | 0 |

(Part of this article copied from the K. C. Star)

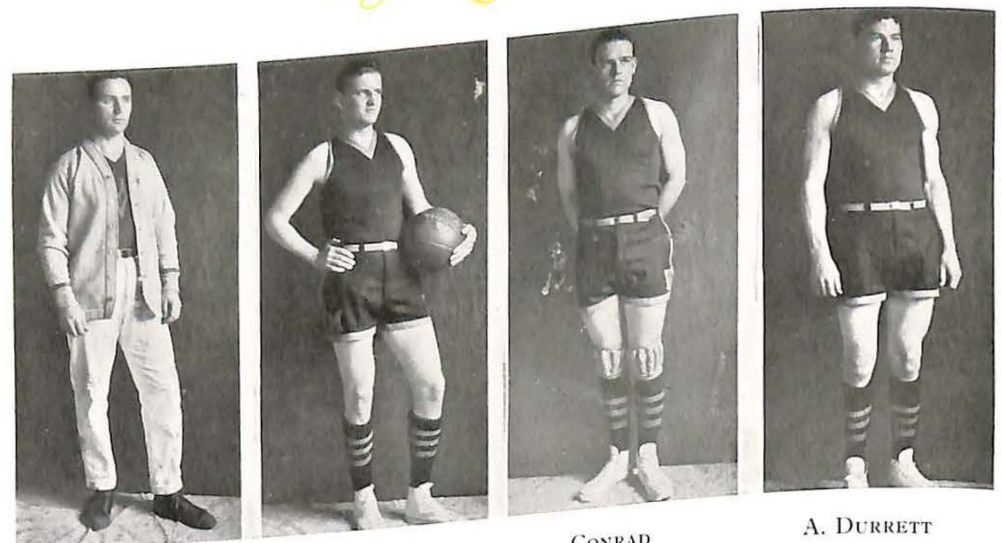

COACH HOLLOWAY CONRAD A. DURRETT
Viking's H. S. Basketball Tournament

FEBRUARY 22-23, 1924

THE greatest facility Missouri Valley College is able to offer its high school friends in Central Missouri is the annual Basketball Tournament held in Morrison Gymnasium. Here the teams are given an opportunity for competition on a neutral court with all of the accompanying privileges such as showers and unquestionable officiating, furnished by the college with the additional hospitality of entertainment and breakfast furnished both players and coaches while in town.

The 1924 Tournament saw twelve teams entered: Independence, Warrensburg, Sedalia, Tipton, Higginsville, Marshall, Lexington, Fayette, Alma, Sweet Springs, Napton and Miami.

CONFERENCE TEAMS

| | | | |
|--------------|----------------|---------------|---------------------|
| <i>First</i> | <i>Sedalia</i> | <i>Second</i> | <i>Independence</i> |
| F. Yonker | F. Filson | F. Filson | Alma |
| F. Cayton | F. Titte | F. Titte | Warrensburg |
| C. Hunter | C. Loman | C. Loman | Higginsville |
| G. Leeka | G. Crowley | G. Crowley | Independence |
| G. Brown | G. Wrigley | G. Wrigley | |

High point man of tournament, Yonker of Sedalia. Yonker played in four games and scored a total of 48 points. Second was Filson of Independence with a total of 34 points.

W. DURRETT GARCEAU PICKERING L. LOCKRIDGE

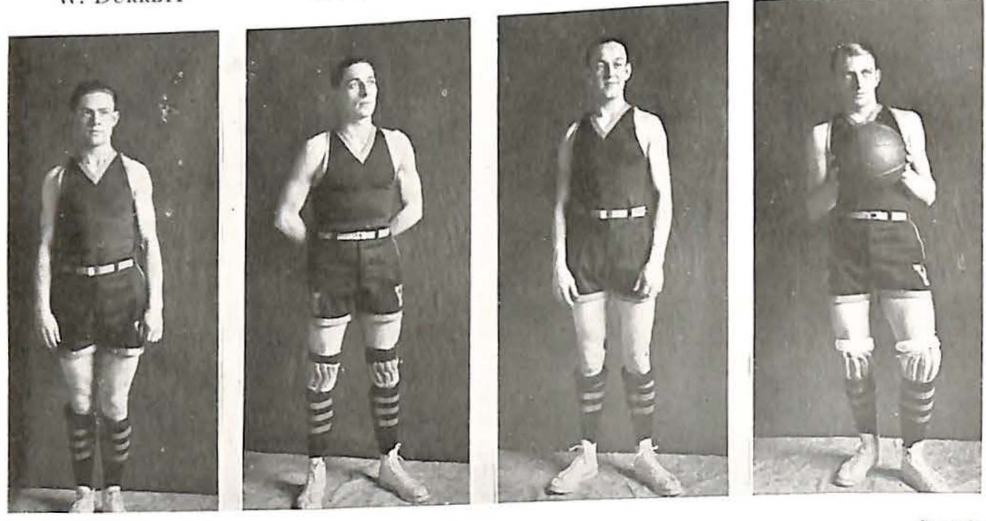

| | | | |
|----------------------------------|-----------------------------------|--------------------|--------------------|
| BREWSTER | GRIMES | JOHNSON | SMITH |
| <i>First Round Preliminaries</i> | <i>Second Round Preliminaries</i> | <i>Semi-Finals</i> | <i>Finals</i> |
| Sedalia | Sedalia 21-7 | Sedalia 25-12 | |
| Sweet Springs | Marshall (Bye) | | |
| Marshall | Warrensburg 33-4 | | Warrensburg 52-9 |
| Bye | Miami (Bye) | Warrensburg 43-9 | |
| Warrensburg | Independence 31-12 | | |
| Napton | Lexington (Bye) | Independence 35-7 | Independence 25-19 |
| Miami | Fayette 19-18 | | Independence 20-15 |
| Bye | Tipton (Bye) | Tipton 21-20 | |
| Independence | | | |
| Alma | | | |
| Lexington | | | |
| Bye | | | |
| Fayette | | | |
| Higginsville | | | |
| Tipton | | | |
| Bye | | | |





Tennis

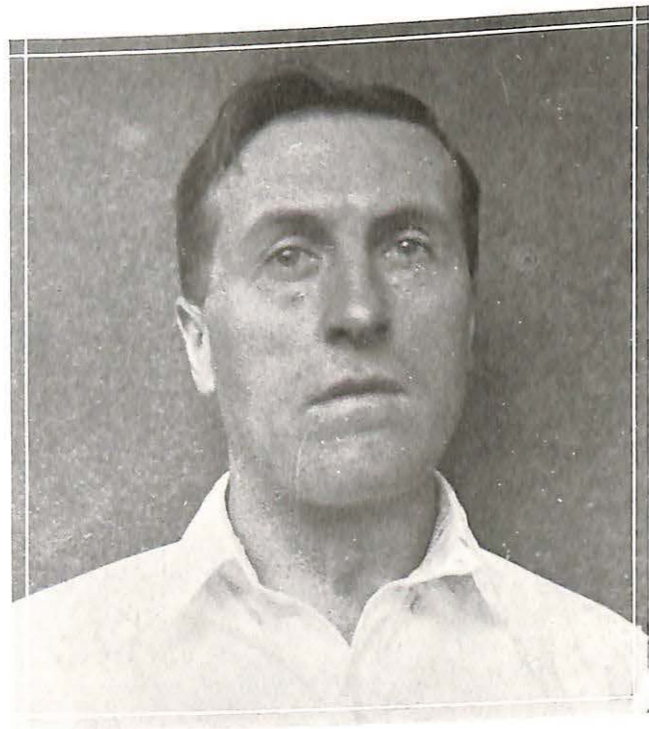

J. J. DYNES, Tennis Coach



WRIGHT

GREIB

O. SMITH

H. HARVEY





Saline Co. Activity Meet



May 4th 1923



Baseball

SCORES, 1923

| | | | |
|----------|----|---------|----|
| M. V. C. | 7 | Kemper | 6 |
| M. V. C. | 3 | Central | 0 |
| M. V. C. | 0 | Baker | 3 |
| M. V. C. | 1 | Baker | 12 |
| M. V. C. | 16 | Kemper | 9 |
| M. V. C. | 7 | Central | 1 |
| M. V. C. | 11 | Haskell | 8 |
| M. V. C. | 1 | Haskell | 7 |
| M. V. C. | 0 | Haskell | 9 |
| Won | 5 | Lost | 4 |



H. R. GODERIAUX



ARMENTROUT

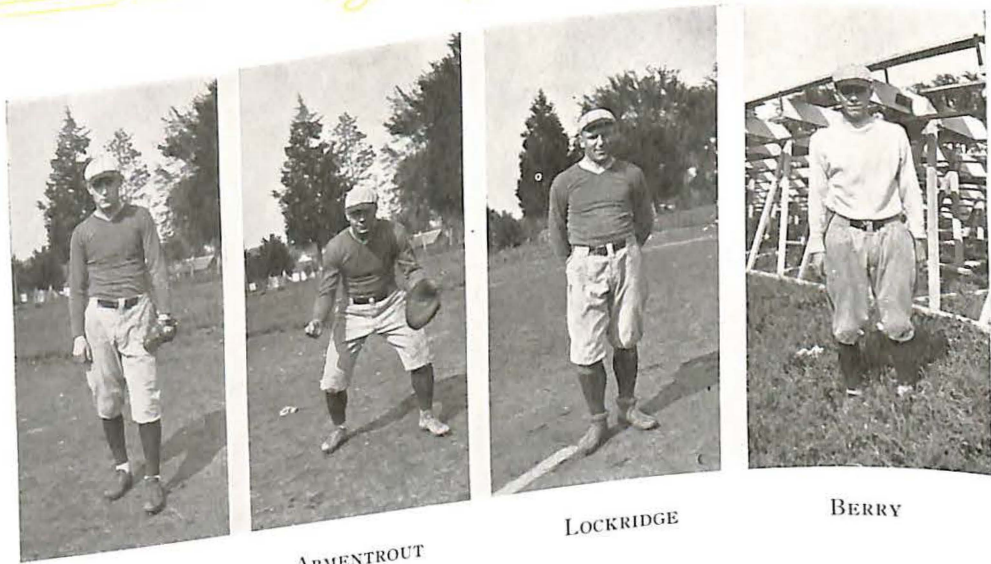

CONNELL

ARMENTROUT

LOCKRIDGE

BERRY

Though the baseball season was marked with no glorious victories, nor was it a great success, it cannot be called a dismal failure. It might be noticed that the only games lost were to University teams and that one was won from the Haskell Indians, who had a first-class outfit.

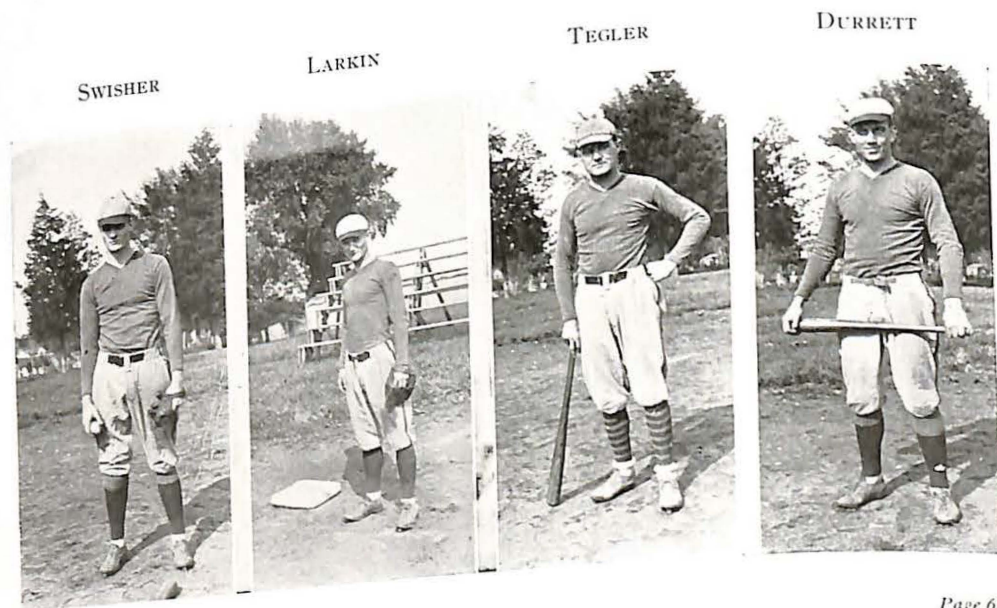

SWISHER

LARKIN

TEGLER

DURRETT



SCHAEPERKOETTER

MADDOX

PICKERING

ROBB

The big stick of Robb and Schaeperkoetter accounted for home runs during the season, while the average of Eddie Lockridge led the team at batting with an average of 360.

Eddie also accounted for most of the victories with his good right arm, altho Doc Connell and Razz Berry are each credited with one game.

Reg. Battery

Second Squad

Lockridge Bros.





ALYNE DANBURY
Director of Girls Athletics

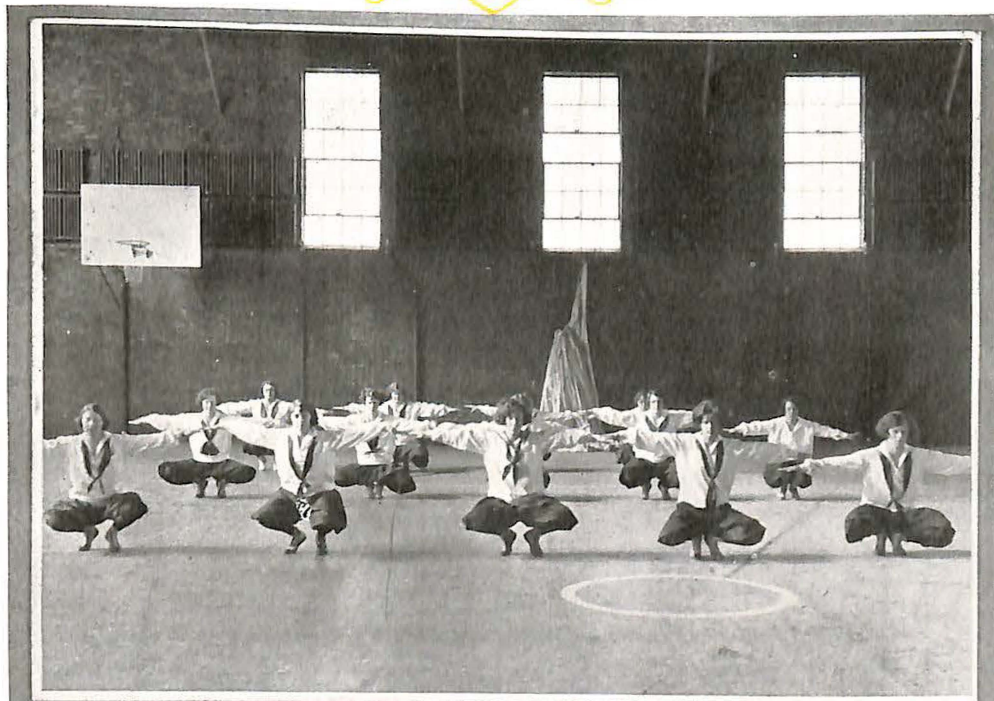

Gym

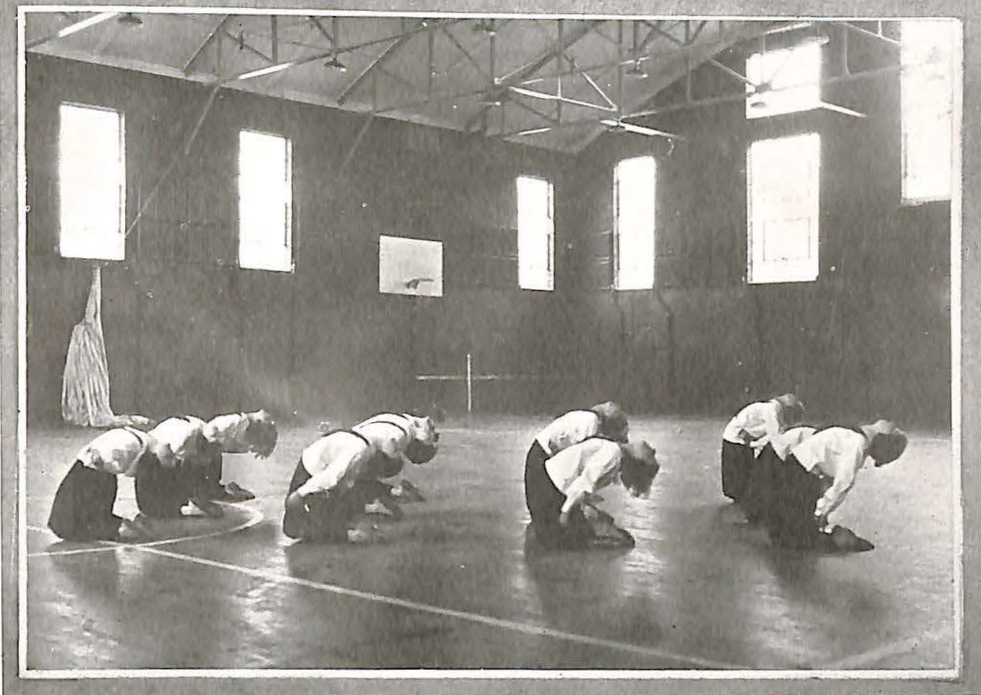



Gym

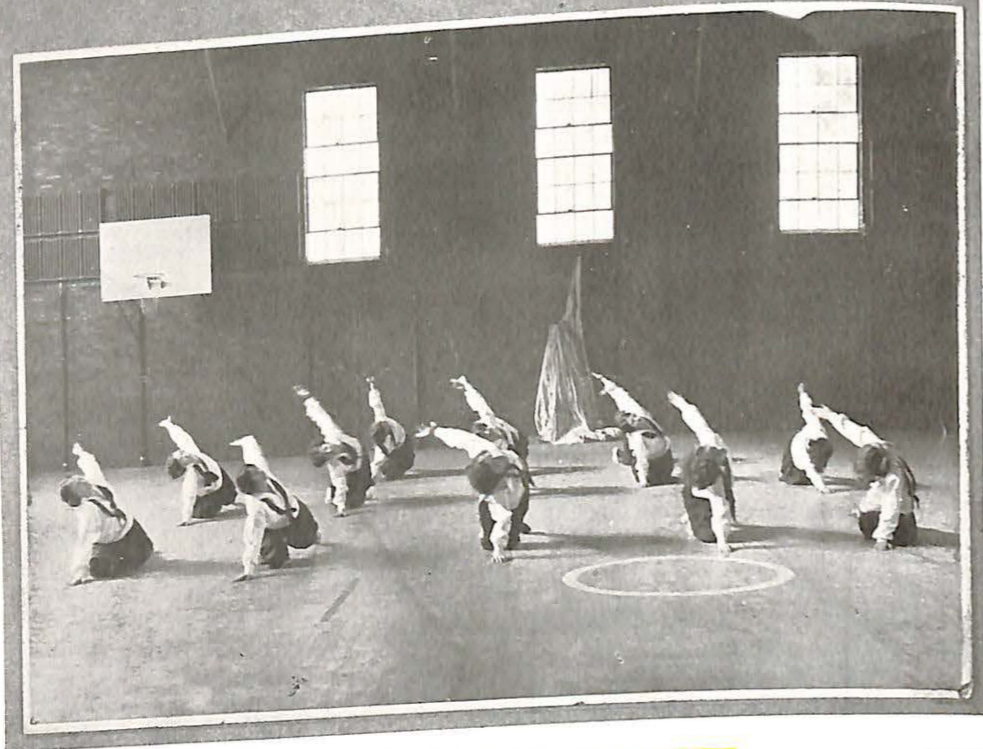



Basket-Ball.



Page 74

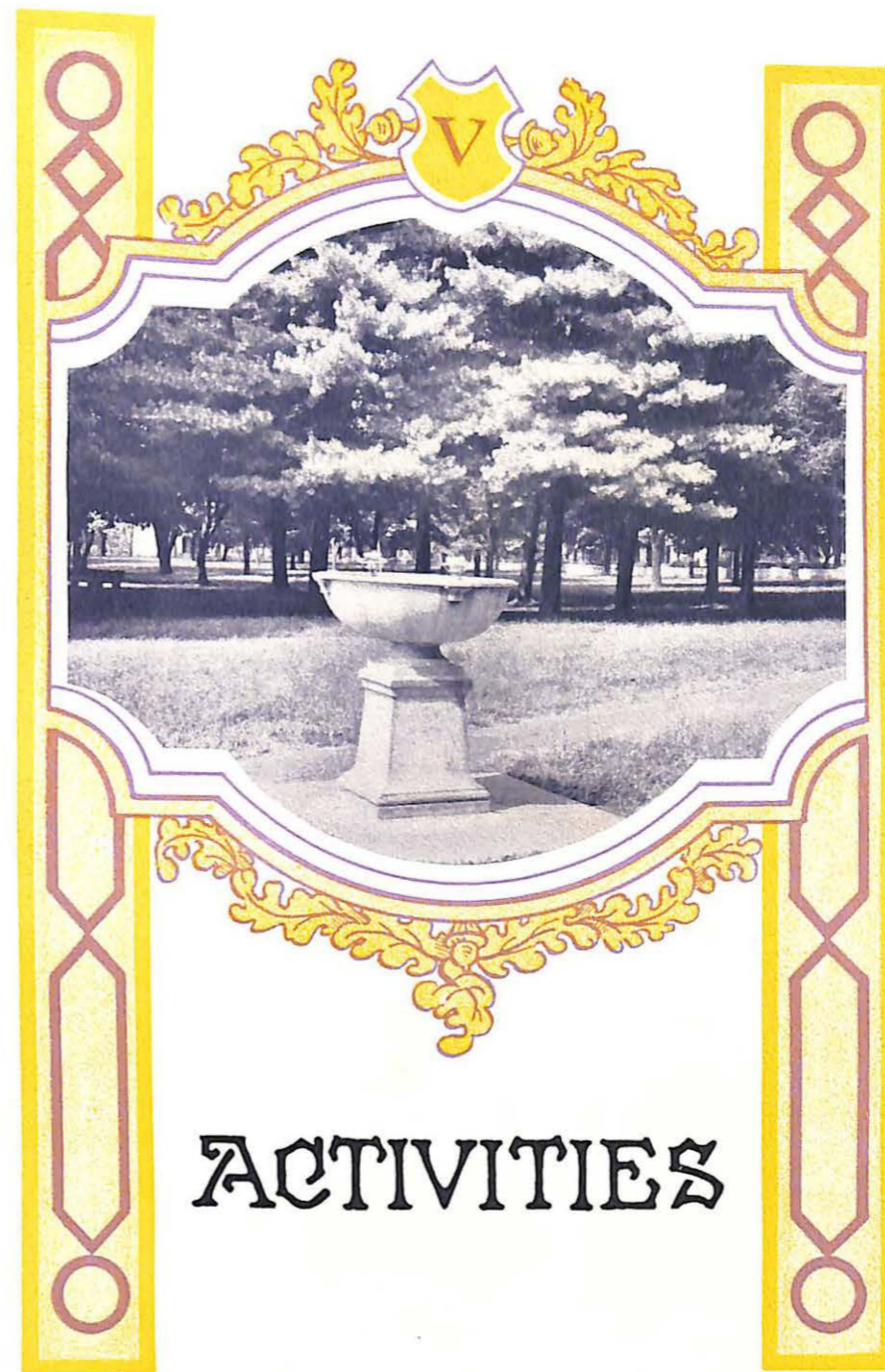

ACTIVITIES



Pearsonian Literary Society



OFFICERS

| | <i>Fall</i> | <i>Winter</i> | <i>Spring</i> |
|------------------------------|-----------------------------------|-----------------|-------------------|
| <i>President</i> | HOWARD K. HENDRICKS | GENEVA MORGEY | HAROLD RICHARDSON |
| <i>Vice-President</i> | GENEVA MORGEY | EDWIN LOCKRIDGE | KING PHILLIPS |
| <i>Second Vice-President</i> | HERBERT CLAYTON | RUTH CARSON | HERBERT CLAYTON |
| <i>Chaplain</i> | DOROTHY MITCHELL | RICHARD PORTER | EARL WARD |
| <i>Secretary</i> | MARY BELL | MARY WEST | BAUM PRICE |
| <i>Critic</i> | IDA LOU STERRETT | H. RICHARDSON | LOREN GRIMES |
| <i>Treasurer</i> | EDWIN LOCKRIDGE | FRED STORCK | H. K. HENDRICKS |
| <i>Attorney</i> | JOSEPHINE BAITY | ELIZ. HUTCHESON | RICHARD PORTER |
| <i>Usher</i> | LANSDEN MAHARD | KENNETH HELM | EDWIN LOCKRIDGE |
| <i>Assistant Usher</i> | MARY M. HARRIMAN | JANE GILLETTE | DOROTHY MITCHELL |
| <i>Librarian</i> | BAUM PRICE | JOSEPHINE BAITY | JOE SPURLING |
| | <i>Inter-Society Committeeman</i> | | REUEL STALCUP |

ACTIVE MEMBERS

- | | | |
|-------------------|-------------------|---------------------|
| EVERETT ANDERSON | WILBURN HARMON | REUEL STALCUP |
| GEORGIA BACON | EDWIN LOCKRIDGE | FRED STORCK |
| MARY BASCOM | LEWIS LOCKRIDGE | LOUISE THOMAS |
| ANABEL BOOTH | ONA MAY LEMON | ROBERT THOMAS |
| W. D. BAILEY | CECIL LAY | GREELEY TYLER |
| JOSEPHINE BAITY | LANSDEN MAHARD | LORENE TOWNSEND |
| HERBERT CLAYTON | GENEVA MORGEY | MARY WEST |
| DOROTHY CRAIG | HELEN MORRIS | FERN WHITLEDGE |
| MARIE CONNELL | FRANCES PHILLIPS | EARL WARD |
| CORRINNE FRIZZELL | KING PHILLIPS | ELIZABETH HUTCHESON |
| MINNIE FRIZZELL | BAUM PRICE | BEULAH JAMES |
| RUTH CARSON | MERIAM RENNISON | ZELLA JAMES |
| MARIE CARDER | HAROLD RICHARDSON | MABEL KNAPP |
| LAWRENCE CROCKETT | LESTER ROBB | BURTON RIDDLE |
| PAUL GALLOWAY | CASSIE SCHANTZ | DORRIS FIELD |
| JANE GILLETTE | HARRIET STEELE | FRANK BREWSTER |
| LOREN GRIMES | IDA LOU STERRETT | RICHARD PORTER |
| LUCILLE HARRIMAN | ROLLAND SNUFFER | MARTHA WITT |
| MARY M. HARRIMAN | JOE SPURLING | DOROTHY MITCHELL |
| KENNETH HELM | MINNIE SMITH | JOHN ALLEN |
| HOWARD HENDRICKS | PEARL THOMAS | ROBERT FAWCETT |
| RUTH HENRY | | MAURINE McANINCH |

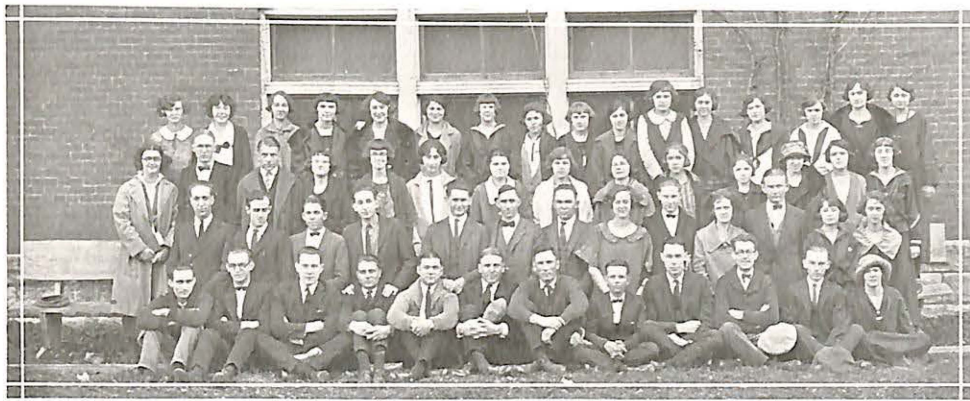

Page 75

Bairdean Literary Society

OFFICERS

| | Spring '23 | Fall '23 | Winter '23, '24 |
|----------------|---------------------|-------------------|---------------------|
| President | PENELOPE MAHARD | ALBERT STEELE | ETHEL SCHONDELMAIER |
| Vice-President | ALMA RODENBURG | JOSEPHINE PATTON | JACK HOLLADAY |
| Critic | DOW PINKSTON | WILLIAM PICKERING | MERLIN HILBURN |
| Secretary | ETHEL SCHONDELMAIER | VIRGINIA WHITAKER | LUVENA IRELAND |
| Treasurer | MARY LOUISE WRIGHT | WILLIAM P. BARNDS | MARGARET BRYAN |
| Attorney | WILLIAM PICKERING | MARCELLUS GAULDIN | FRANK HUFF |
| Ushers | AUBREY CONRAD | ROBERT BELL | LEWIS REAGAN |
| | IRENE BROOKS | EVA WAYMAN | AUDREY HENLEY |

ACTIVE MEMBERS

| | | |
|---------------------|-------------------|---------------------|
| RAY ALLISON | L. R. GILLILAND | GLADYS PURCELL |
| WILLIAM PAUL BARNDS | AUDREY HENLEY | LEWIS REAGAN |
| ROBERT BELL | GLADYS HENLEY | ORLIN REAGAN |
| DOROTHY BIEBEL | ESTHER JANE HENRY | ARTHUR SEAWELL |
| ELSIE BIGALOW | MERLIN HILBURN | ETHEL SCHONDELMAIER |
| CATHERINE BRAMBLE | CAMPBELL HIXON | JAMES OMER SMITH |
| IDA SUE BRAMBLE | JOHN S. HOLLADAY | CARL STALLARD |
| BEN BRASHEAR | MARSHALL HOY | ALBERT STEELE |
| IRENE BROOKS | FRANK HUFF | LOUIS THOMAS |
| MILDRED BROOKS | LOIS HUYETT | ALBERT TYREE |
| HELEN BROWN | LUVENA IRELAND | LOLA WAGLE |
| MABEL BRYAN | HELEN JOHNSON | EVA WAYMAN |
| MARGARET BRYAN | RUTH JUNGERMAN | VIRGINIA WHITAKER |
| MORRIS BUSCH | STEPHEN KERSTEN | MAUD WHITWELL |
| TOM CONRAD | ROY LINDBERG | K. D. WILLOUGHBY |
| LOUISE COOPER | E. G. MONTAG | DELLA WILSON |
| EVA COX | EUNICE MEDEK | MARGUERITE WILSON |
| MARSHALL DINWIDDIE | MARGARET McQUIDDY | SHELBY WILSON |
| R. E. DREGER | NELSON McQUIDDY | MILDRED WINSLOW |
| ISABEL EVRARD | JOSEPHINE PATTON | ALBERT WRIGHT |
| JEWELL FRANKLIN | JOHN MOORE PENICK | FLORENCE WRIGHT |
| CHARLES GARCEAU | WILLIAM PICKERING | IMOGENE YOWELL |
| ALICE GILLIAM | CALLIE PHILLIPS | RUTH ZAHN |
| LURA GILLUM | DOW G. PINKSTON | VIRGIL ZAHN |
| | CECIL POAGUE | |



Page 76

Houxonian Literary Society

OFFICERS

| | Spring '23 | Fall '23 | Winter '23 |
|----------------|------------------|----------------------------|------------------|
| President | EUGENE JOHNSON | CATRON GORDON | AMOS DURRETT |
| Vice-President | HAROLD HARVEY | SAM BLAIR | GERTRUDE EICHMAN |
| Secretary | GERTRUDE EICHMAN | CHARLES BRISLEY | SARAH CRAWFORD |
| Treasurer | HOMER TEGLER | MARGARITE CONNELL | AMOS PENCE |
| Chaplain | ELSIE MELZL | MARIAN STEVENSON | ALYNE QUALLS |
| Critic | SAM BLAIR | JERRY PRIOR | JOE K. SWISHER |
| Censor Morum | CATRON GORDON | PAUL CARSON | HAROLD HOLLOWAY |
| Librarian | SAM SMITH | PETE ARMENTROUT | GERTRUDE SMITH |
| Usher | BETTY IRELAND | OSBORNE ARMENTROUT | FLETCHER MEEKS |
| | JOE K. SWISHER | Inter-Society Committeeman | |

ACTIVE MEMBERS

| | | |
|----------------------|-------------------|----------------------|
| MARGARET ALEXANDER | GERTRUDE EICHMAN | JULIUS OSTER |
| OSBORNE ARMENTROUT | NANCY GODDARD | HELEN PRESTON |
| PETE ARMENTROUT | FRANK FAIR | HAROLD PRIOR |
| RUBY ASBURY | CATRON GORDON | EDDIE PURCELL |
| CATHARINE BAKER | H. H. HARRIS | HOWELL PURCELL |
| MARY BEATTY | FLORENCE HARRISON | AMOS PENCE |
| BLUE EYES BELWOOD | HAROLD HARVEY | ALLYNE QUALLS |
| HELEN BERKLEY | MONTAGUE HARVEY | LELAND RICHARDS |
| JOHN BISHOP | HAROLD HOLLOWAY | EDITH REPP |
| HELEN BLACK | BETTIE IRELAND | FORREST REED |
| SAM BLAIR | HELEN JAMES | GERTRUDE SMITH |
| CHARLES BRISLEY | EUGENE JOHNSON | HUBERT SMITH |
| WAYLAND BURROUGHS | EVERETT JOHNSON | SAM SMITH |
| SARA LOUISE CAMPBELL | J. D. JOHNSON | MARIAN STEVENSON |
| HARVEY CARPENTER | ARCHIE KELLAR | VIRGINIA SUGGETT |
| PAUL CARSON | MERIDETH KING | KATHARINE ANN SPOTTS |
| KATHERINE CARTER | PARRISH LACY | JOE KENNETH SWISHER |
| DONALD CLAWSON | CHARLIE MADDOX | TOM SYDENSTRICKER |
| JOHN CLOUGH | ROY MCDANIEL | HOMER TEGLER |
| LEAH CLYMER | FLETCHER MEEKS | MARIA TROY |
| MARGARITE CONNELL | ELSIE MELZL | LOYS VAUGHN |
| SARAH BAIRD CRAWFORD | LOUISE MILLER | ROBERT VAUGHT |
| MILDRED CROSS | GALEN MORELAND | RUTH WALKER |
| AMOS DURRETT | NELLIE MORGAN | GORDON WEST |
| WILLIAM DURRETT | PETE MORGEY | EMMA WILHELM |
| ESTHER DOWNS | JACK NICHOLDS | EDDIE WITTRUP |
| HELEN EHRLMAN | | LAYTON YANCEY |

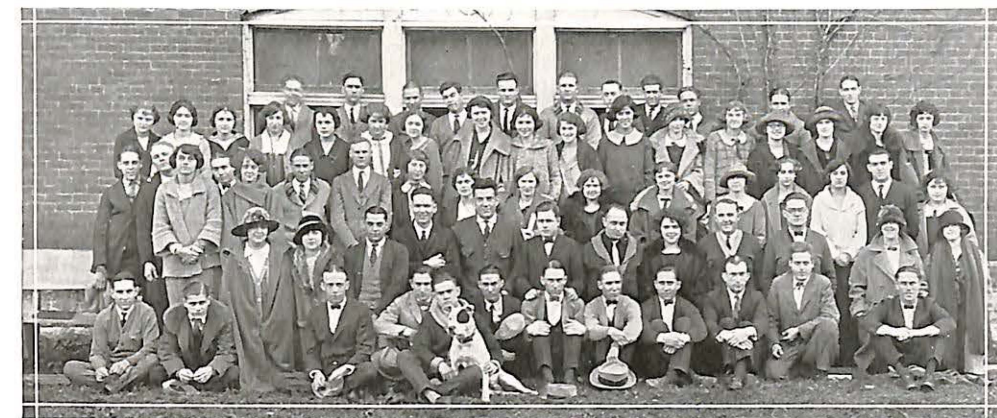

Page 77

Debaters

AFFIRMATIVE



W. P. BARNDS

HERBERT CLAYTON

HAROLD HARVEY

ALBERT STEELE

R. E. FAWCETT

DOW PINKSTON

NEGATIVE



Resolved: That the United States should enter the permanent court of International Justice.



STELLA B. HICKS
Librarian

TRULY Missouri Valley has felt the touch of good fortune these years of 1923 and 1924 from its various fields of endeavor. Good cheer and encouragement has crept into her life and the College Library has been endowed with its full share.

Quite a few new books have been placed on the shelves thru the year as each department of the College has requested. Current periodicals and magazines have been added as the exigency arose. At no little expense the "back" numbers have been collected and bound in the best style of binding for permanent reference.

In the spring of 1923 Mr. George H. Williams and his wife of St. Louis donated to the Library a special collection of carefully selected books appraised at \$5,000. These books, pertaining chiefly to Law, History, and Sociology, will remain as a memorial to many recurring generations of scholars.

The magnanimous gift of a new Library Building by Mr. George Murrell of Marshall is a fitting achievement to the year's endeavor. May it soon adorn our worthy campus!



Dramatic

Art Club

EXECUTIVE COMMITTEE

- | | |
|------------------|---------------------------|
| E. G. MONTAG | President |
| SARAH CRAWFORD | Vice-President |
| MARY WEST | Secretary |
| MARIAN STEVENSON | Treasurer |
| JO BAITY | Chairman Play Com. |
| DOW PINKSTON | Chairman Application Com. |

- JOSEPHINE BAITY
- W. P. BARNDS
- ROBERT K. BELL
- IDA SUE BRAMBLE
- BEN H. BRASHER
- MILDRED BROOKS
- MARGARET BRYAN
- GENEVRA BELWOOD
- MARIE CARDER
- EVA COX
- SARA CRAWFORD
- HERBERT CLAYTON
- HELEN EHRNMAN
- MINNIE FRIZZELL
- CORRINNE FRIZZELL
- CATRON GORDON
- LOREN GRIMES
- CHARLES GARCEAU
- LUCILLE HARRIMAN

- ESTHER JANE HENRY
- RUTH HENRY
- MERLIN HILBURN
- JACK HOLLADAY
- ELIZABETH HUTCHESON
- BETTIE IRELAND
- MABEL KNAPP
- ROY LINBURG
- EDWIN LOCKRIDGE
- MAURINE McANINCH
- MARGARET McQUIDDY
- E. G. MONTAG
- ELSIE MELZI
- DOROTHY MITCHELL
- J. Y. NICHOLDS
- JOSEPHINE PATTON
- AMOS C. PENCE
- WILLIAM PICKERING
- DOW G. PINKSTON
- CECIL POAGUE

- RICHARD PORTER
- EDITH REPP
- HAROLD RICHARDSON
- BURTON RIDDLE
- ETHEL SCHONDELMAIER
- GERTRUDE SMITH
- ROLLAND SNUFFER
- MARIAN STEVENSON
- VIRGINIA SUGGETT
- KATHERINE ANN SPOTTS
- MARIA TROY
- LOUIS THOMAS
- EVA M. WAYMAN
- MARY WEST
- FLORENCE WRIGHT
- ALBERT WRIGHT
- KENNETH WILLOUGHBY
- LAYTON YANCY
- RUTH ZAHN

Dramatic Art Club of Missouri Valley College

THE AIM and purpose of the Dramatic Art Club is to develop personality and individualize its members. There is a field for every type of characterization. In no other organization on the campus is there opportunity for proving efficiency, responsibility, co-operation, uniqueness and talent as in this line of activity. There is a part which each one can play, we will find, just a little better than another—even as in the great drama of life itself. What a joy there is in discovering a new talent in a fellow student which has lain dormant, only awaiting a stimulus for response.

The predominating influence is to be that of culture, to promote conventions and formalities which most assuredly we need to observe and in our busy lives as college students we sometimes lay aside for other matters.

Not by any means our sole purpose, but as a culmination of our many efforts, we entertain, we portray life; and who can tell—perhaps some day a Marlowe or a Mansfield may rise in the glory of accomplishment and claim the Dramatic Art Club of Missouri Valley as his "guiding star."

Like all who would be great, we sit humbly at the feet of a scholar, and to Professor Seawell we dedicate whatever success has attended our efforts. It was he who conceived the idea, who struggled with it thru that dangerous period of organization, and who taught it to walk in its infancy. By his own particular method of directing dramatics, those who participate not only get the training for artistic talent, but are also versed in the art of coaching, which is the ultimate aim of all dramatists.

We are working to effect a permanent organization, and, with this in mind, have already turned our first year's proceeds back into the purchase of stage settings, and the numerous other paraphernalia which attend the staging of plays. While we work primarily for the perfection of our art, rather than the pecuniary returns, the productions have been well managed, and were financially successful.

Our efforts this year are now history, and we can but look forward to an era of greater development, and more outstanding success in our line of activity; but we shall always remember this inaugural year of the Dramatic Art Club as one of unusual achievements.

—M. B. W., Secretary.



Unit
Council

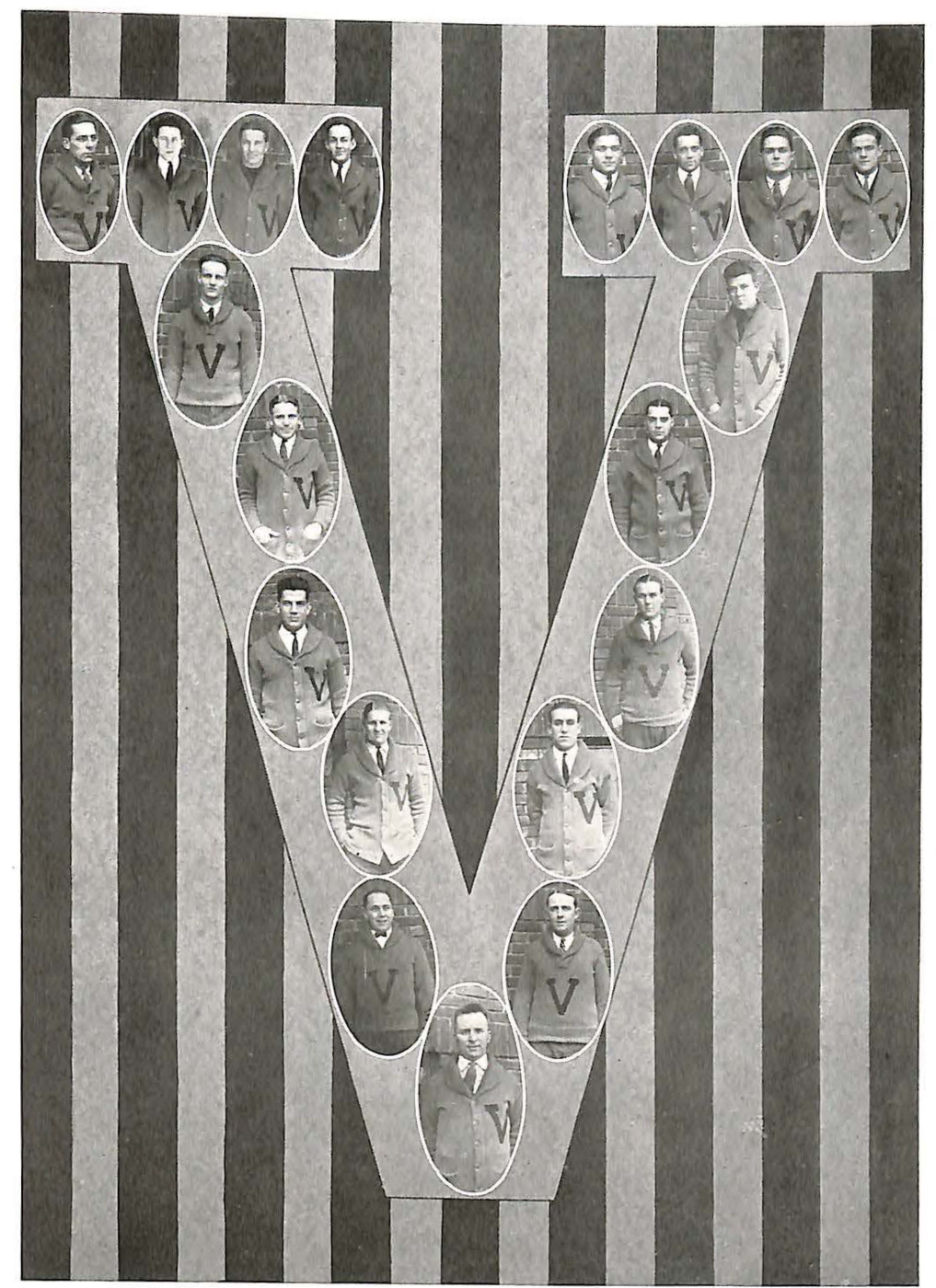

Music School



A. T. VAWTER
Violin Instructor



CLAUDE L. FICHTHORN
Dean

Men's Glee Club

First Tenor

H. H. HARRIS
E. R. DREGER
SHELBY WILSON
JERRY PRIOR

First Bass

ARTHUR SEAWELL
HOWELL PURCELL
HOWARD HENDRICKS
LOUIS O. THOMAS

Second Tenor

ROLLAND SNUFFER
HOMER TEGLER
AMOS PENCE
ROY LINBERG

Second Bass

LANSDEN MAHARD
LOREN GRIMES
DOW PINKSTON
CATRON GORDON

CLAUDE L. FICHTHORN Director
CAMPBELL HIXSON Accompanist

The Men's Glee Club was reorganized at the beginning of school this year, and regular practices were held until the end of the first quarter. At that time the number of members was cut down to sixteen and work was begun in earnest.

The program was more varied than that of last year, being composed of instrumental and vocal solos, a chalk talk, selections from the quartette, and blackface sketches, besides the usual ensemble numbers. The members of the quartette were Messrs. H. H. Harris, Rolland Snuffer, Arthur Seawell and Catron Gordon.

The aim of the organization was to put on a program which would be varied and entertaining, while artistic. We feel that we can say with all modesty that this aim was well carried out.



Girls' Glee Club

First Sopranos
 MILDRED BROOKS
 VIRGINIA WHITAKER
 MARY M. HARRIMAN
 GERTRUDE EICHMAN

Second Sopranos
 JOSEPHINE BAITY
 RUTH ZAHN
 MARGARET BRYAN
 MILDRED CROSS

Choral Director
Director

First Altos

FLORENCE WRIGHT
 LUCILLE HARRIMAN
 MAUDE WHITWELL
 MARY WEST

Second Altos

LEAH CLYMER
 RUTH CARSON
 LOLA WAGLE

MARIAN STEVENSON
 PROF. CLAUDE L. FICHTHORN

The good work of last year's Girls' Glee Club was well carried on by the 1924 organization. The program presented varied and pleasing numbers. The ensemble numbers were: Chit Chat, Come Down Laughing Streamlet, The Call, Pinga, Bridal Chorus, Carmena, and De Bogie Man. The quartette composed of the Misses Mildred Brooks, Maude Whitwell, Florence Wright and Leah Clymer sang several delightful numbers. Also there were several solos, and a playlet was given at the end of the program. An eastern tour was taken by the Club, and a western tour was planned, besides the regular home concert.



Page 86

The Orchestra

PROF. A. T. VAWTER Director

FRANK BREWSTER
 HELEN BROWN
 PAUL CARSON
 RUTH CARSON
 MARSHALL DINWIDDIE
 JANE GILLETTE
 LOREN GRIMES
 MARY MARGARET HARRIMAN
 H. H. HARRIS
 MERLIN HILBURN
 CECIL LAY
 LOUISE MILLER
 GENEVA MORGEY
 MARCUS MORGEY

HELEN MORRIS
 AMOS PENCE
 ROY MCDANIEL
 DOW PINKSTON
 BAUM PRICE
 JERRY PRIOR
 ARTHUR SEAWELL
 JOE SPURLING
 MARIA TROY
 ALBERT TYREE
 RUTH WALKER
 BOB VAUGHT
 ALBERT WRIGHT
 MARY LOUISE WRIGHT



Page 87

The Gospel Team

| | |
|----------------------------|-------------------|
| Captain | HAROLD RICHARDSON |
| Business Manager | H. K. HENDRICKS |
| Lieutenants | DOW G. PINKSTON |
| | WILLIAM PICKERING |

The Gospel Team is an organization which has for its purpose the conversion of some one or ones to Christ. An active life giving Christian life is the aim of each member.

The Team has acted together, every member trying to subvert his character to the Team's welfare as far as possible. The two Lieutenants, Pinkston and Pickering, have co-operated with use of talent and by work to make a successful year. The business manager, Hendricks, has worked under trying circumstances to locate appointments. Roanoke, Hardeman, and Slater have been visited, while other places are being communicated with. The fortune of the Team this year in musical talent has no precedent. Roy Linberg has had charge of the music. If one witnessed the power and joy he put into the services at Slater they would realize his worth to the Team. Arthur Seawell's solos have been a big drawing card. Campbell Hixson has joined in heartily as a pianist.

The weekly meetings have been a source of inspiration. Dr. Elmer A. Love delivered us a timely challenge to service at one of these. The attendance varies from six to twenty-five, with the usual average of from ten to twelve. Devotion and Bible readings are the chief aim of the meetings.

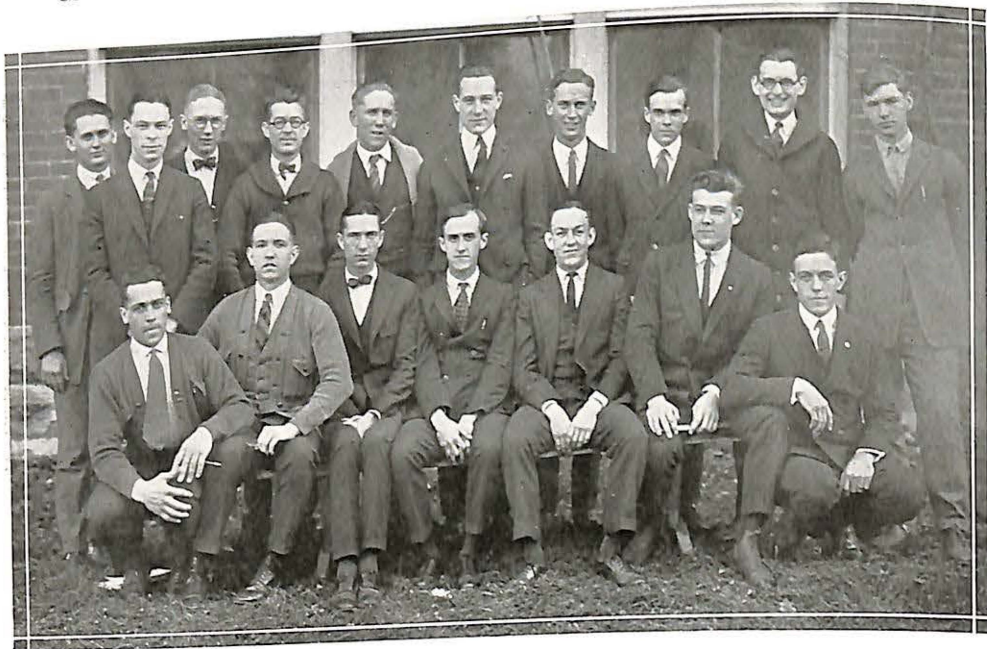

Page 88

Young Men's Christian Association

THE Y. M. C. A. might stand for the Youth Movement toward Christ. We are in sympathy with the Youth and Student Movements the world over. We believe that the students of the world are a thinking bunch of men and women and their opinions should be worth while. The place for a college man to get in touch with student movements is in the Y. M. C. A.

And don't be afraid of the Christian part of it. When a man starts to college he is old enough to quit shying at religious influences in his life. He should realize that the greatest influences in the world—past, present and future—have been, are, and will be religious feeling and convictions. Let's make the Y. M. C. A. a living, vital force in our life, both as an individual and as a school.

We stand for the thinking type of Christian men, and so are necessarily sober and serious-minded; but we believe in fun too—witness our stag social! Who says we didn't have fun? Did you see Coach Godfriaux, Professor Dynes and Dr. Lowe running races astraddle a bean pole? Well, we do hope that the first social event of the 1924-25 year will be a joint "Y" social, for we do think the fair sex should have an opportunity to get acquainted with us earlier in the year.

We have tried to keep in mind this year that the most Christ-like subjects we could discuss were the subjects which are paramount in the lives of men, subjects which will help each one of us in his conduct with society in general. To this we attribute whatever success which may have rewarded our efforts. Of course, there were other contributions to our success. The co-operation of the various members of the cabinet, the support of the student body, and especially the Varsity Club, were gratifying, to say the least.

To the "Y" of last year we can say that we have striven to carry forward the boundaries and ideals which were handed us, and it has been our ambition to build the "Y" a little higher, a little wider, and a little deeper than you built. To the "Y" of next year we say, "The 'Y' is a growing concern, you can guide it where you will, or climb in and coast down hill; but we expect you to push it a little nearer the pinnacle of perfection than we have been able to get." The "Y" must not go back, it cannot stand still, and the challenge to you is, "Will you carry on and surpass our greatest achievements?"

JOHN S. HOLLADAY, *President.*

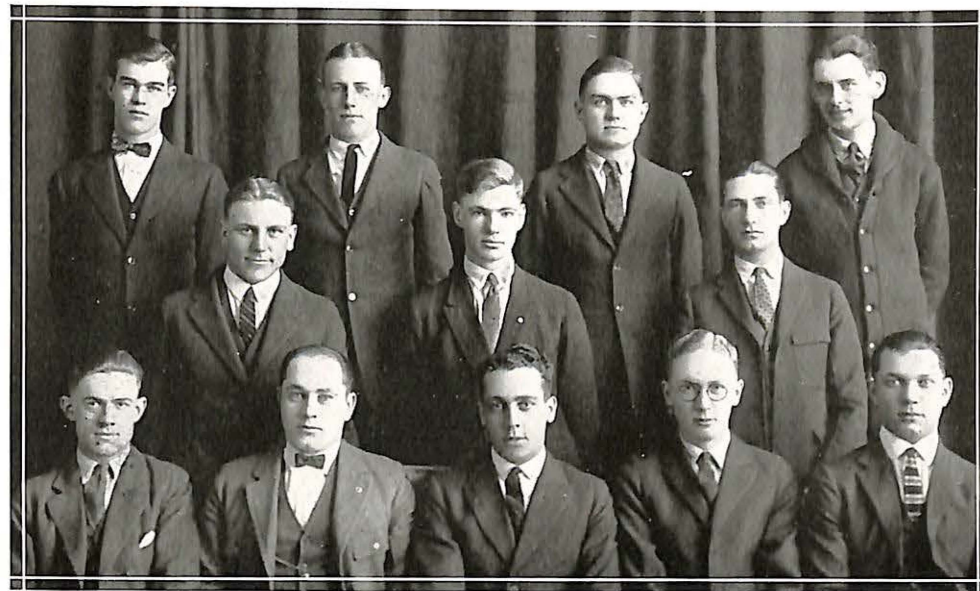

Page 89

Young Women's Christian Association

1923-24.

| | |
|----------------|---------------------|
| President | JOSEPHINE PATTON |
| Vice-President | MARTHA WITT |
| Secretary | ETHEL SCHONDELMAIER |
| Treasurer | GERTRUDE EICHMAN |
| Finance | HELEN BROWN |
| Social Service | EVA WAYMAN |
| Posters | DOROTHY MITCHELL |
| Missionary | IDA LOU STERRETT |
| Membership | MARY M. HARRIMAN |
| Music | BAUM PRICE |
| Social | IRENE BROOKS |
| U. R. | LOLA WAGLE |

The Young Women's Christian Association strives to have every girl in school a member of the organization, and to make the Association hold a vital place in the life of each student.

In the beginning of the year all the new girls were invited to a hike to the time-honored place, the Indian Foothills. During November the Finance Campaign was launched. One of the Association activities which has proved a great boon to the school is the selling of candies under the supervision of Miss Brown.

The Devotional meetings are held at 7:45 on Tuesday mornings and at 1:00 on Thursdays. Miss Eva Wayman and Miss Martha Witt have been responsible for the interesting programs held at these times.



Statement of Contributions

HALF MILLION ENDOWMENT CAMPAIGN

JANUARY 4, 1924

| Presbytery | Unpaid | Paid | Quota |
|----------------------------|--------------|--------------|--------------|
| Carthage | \$6,021.16 | \$4,627.84 | \$10,649.00 |
| Iron Mountain | 809.00 | 592.00 | 1,401.00 |
| Kansas City | 21,610.75 | 77,709.13 | 99,319.88 |
| Kirksville | 874.50 | 5,686.38 | 6,560.88 |
| McGee | 2,668.83 | 8,234.32 | 10,903.15 |
| Marshall and Saline County | 26,866.06 | 36,815.29 | 63,681.35 |
| Miscellaneous | 37,981.16 | 73,457.53 | 111,438.69 |
| Ozark | 5,451.00 | 4,036.00 | 9,487.00 |
| Salt River | 283.00 | 1,104.87 | 1,387.87 |
| Sedalia | 5,044.81 | 11,608.79 | 16,653.60 |
| St. Joseph | 6,958.81 | 7,735.29 | 14,694.10 |
| St. Louis | 40,119.00 | 24,209.00 | 64,328.00 |
| | \$154,688.08 | \$255,815.84 | \$410,504.52 |
| Other Gifts | | | |
| Murrell Library Fund | | | 85,000.00 |
| New Era Challenge Fund | | | 5,000.00 |
| Grand Total | | | \$500,504.52 |

PROPOSED LIBRARY

The George Murrell Library Building will be constructed this summer if the way is clear. It will be the only fireproof building on the campus, and it will be the most expensive building on the campus. Architects are now working on the plans, and they will likely be submitted at the next meeting of the Board.

Henry Conrad and Albest James, two of our alumni, honor men bearing the degree of LL. D., are at work on the case.

There will be provision not only for the library, reading room, stack rooms, office, and work rooms, seminar room, and club rooms, but every convenience which a modern library should afford for the comfort of the students and the public.



Roomies
of
Campbell
Dorm



Sabiduria Staff

- | | |
|-------------------------------|-----------------------------|
| HOMER TEGLER | <i>Editor-in-Chief</i> |
| ELMO G. MONTAG | <i>Business Manager</i> |
| HAROLD HARVEY | <i>Advertising Manager</i> |
| MERLIN HILBURN | <i>Literary Editor</i> |
| IDA LOU STERRETT | <i>Humorous Editor</i> |
| JOE KENNETH SWISHER | <i>Athletic Editor</i> |
| ROLLAND SNUFFER | <i>Athletic Editor</i> |
| LOUIS THOMAS | <i>Artist</i> |
| HOWARD HENDRICKS | <i>Photographer</i> |
| DR. A. H. LOWE | <i>Delta Supervisor</i> |
| DR. R. L. SHEPHERD | <i>Sabiduria Supervisor</i> |

The Sabiduria Staff, elected and controlled by the Unit Club of Missouri Valley College, is given the authority to publish the Delta, a monthly magazine of current school news, and the Sabiduria, the college year book. This is the only staff for publicity at the college and is directly responsible to the student body for material printed in these two mediums.





Page 94

The SABIDVRIA



Page 95

The SABIDVRIA

Home Economics Club

OFFICERS

President SARAH B. CRAWFORD
 Vice-President HELEN BROWN
 Secretary ALICE GILLUM
 Treasurer MILDRED WINSLOW

UNDER the guidance of Miss Danbury, Home Economics teacher, a Home Economics Club was organized January 30, 1924.

The purpose of the club is to develop interest in the Home Economics Department by taking up special work that is not offered in the Home Economics Classes.

Motto: "Up and Doing."
 Colors: Pink and Green.

CHARTER MEMBERS

| | |
|-----------------|---------------------|
| EMMA WILHELM | CORRINNE FRIZZELL |
| MILDRED WINSLOW | MAUDE WHITWELL |
| RUBY ASBURY | ESTHER HENRY |
| MARTHA WITT | RUTH HENRY |
| SARAH CRAWFORD | HELEN JOHNSON |
| MABEL KNAPP | MARY ADELLE WANTUCK |
| ALICE GILLUM | GLADYS COLLINS |
| HELEN BROWN | HELEN EHRNMAN |
| ALEEN QUALLS | JOSEPHINE PATTON |
| CATHERINE BAKER | VIRGINIA SUGGETT |



Page 96

READ

OUR

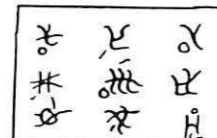

ADS



Page 97



Passing Show
of
1923-24



The SABIDVRIA



CHAMBER of COMMERCE

HAVE you ever stopped to think what a Chamber of Commerce means to a town? Primarily it owes its existence to and builds its policy upon the fact that a town, in order to grow and expand, must be advertised—must advertise itself. But there are a thousand and one little services, exclusive of this general purpose, which a Chamber of Commerce renders to its town and which make it indispensable to the townspeople. The Chamber of Commerce—an organization of citizens and for the citizens—is at your service.

CHAMBER OF COMMERCE

MARSHALL, MISSOURI

"For Marshall and Saline County"

The SABIDVRIA

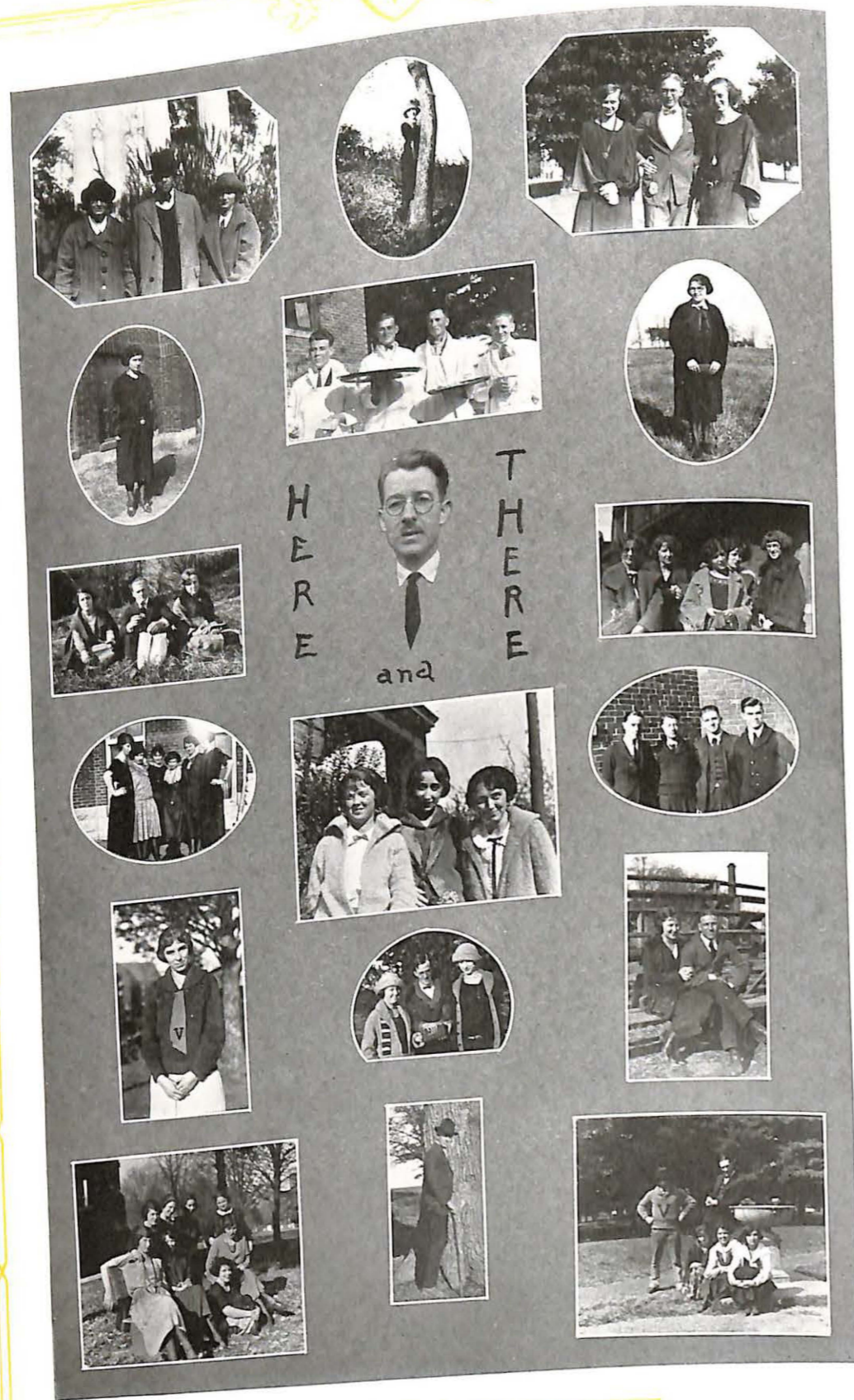

The DEMOCRAT-NEWS PRINTING COMPANY

Appreciates the patronage it has had the last year from Missouri Valley College and its students.



This Company stands ready at all times to serve the College and its students in whatever capacity its assistance may be sought.



To the old students, the new students, and the future students of Missouri Valley College, this Company wishes the best of success.

THE DEMOCRAT-NEWS PRINTING COMPANY

A. L. PRESTON, *President*

ROSIER N. HAINS, *Secretary*

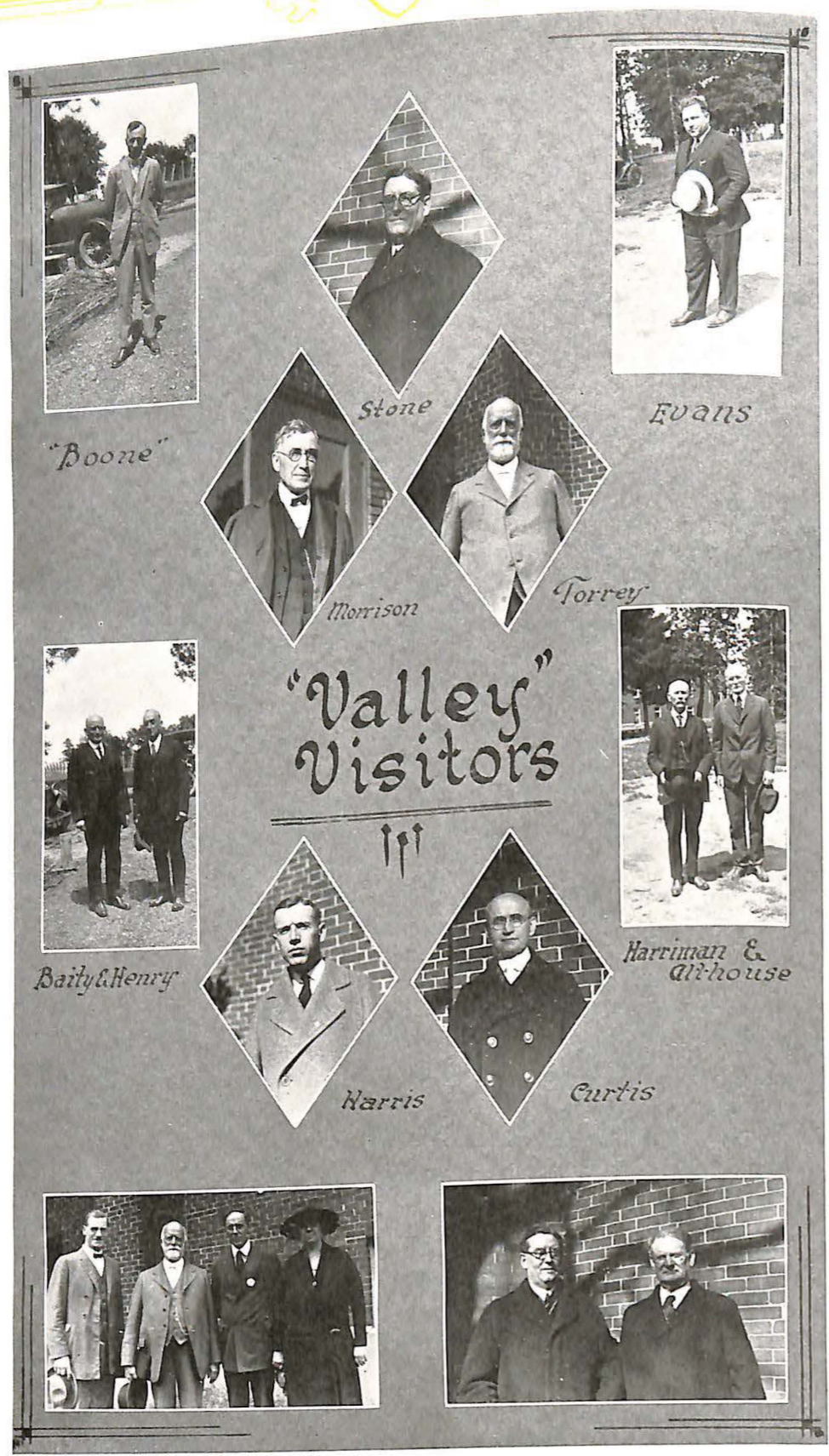

Doone

Stone

Evans

Morrison

Torrey

“Valley”
Visitors



Baily & Henry

Harriman & Althouse

Harris

Curtis

LOOKING AT IT FROM YOUR SIDE

One-sided transactions have no place in this bank. We believe in looking at *both* sides—yours as well as our own.

Our chief concern is to please YOU, not ourselves; and we will go as far as sound banking practice will let us in giving you *that kind* of service.

Instead of doing as little as we can for our customers, our idea is to do *as much as* we can.

Therefore nothing that you may ask us to do in the way of serving you will ever be regarded as a “bother.”

We are here to serve you, and nothing will please us so much as to have you give us the opportunity.



The BANK of MARSHALL

MARSHALL

MISSOURI

GEO. H. ALTHOUSE, *President*

JAMES A. WALKER, *Cashier*

E. L. PARSONS, *Assistant Cashier*



McChesney's Studio

The SABIDVRIA

SHOES *and* CLOTHING

OUR interest in Missouri Valley is not lessened after thirty-five years of service to her loyal students. May our bonds of friendship be even stronger as the years go by.



Rose & Buckner

Since 1889

MARSHALL

MISSOURI

Page 105

The SABIDVRIA

SINCERITY AND CAPPS
& SONS CLOTHES

W. L. DOUGLAS
SHOES

COOPER CLOTHING
COMPANY

The Corner Store

A TOAST

Here's to love and unity!
Dark inclines and opportunity!

WAYLAND BURROUGHS.

Bliss Refining Co. received a letter from a man in Arkansas the other day, saying, "I have used three cans of your Corn Syrup and my feet hurt just as bad as they ever did."

VIRGIL LAWLESS

Staple and Fancy Groceries

Do not fail to see our line of fancy box candies

SOUTH SIDE OF SQUARE

Page 106

The SABIDVRIA

Nation-wide
Printing
Service

HUGH STEPHENS
KRAFT BUILT
The Mark of Quality
on Fine Books and
Bindings



Proof of Merit

THE ANNUAL STAFFS of the Universities and larger schools and colleges of Missouri, Texas, Kansas, Arkansas and Oklahoma have, for the past nine to five consecutive years, signed printing contracts with The Hugh Stephens Press. The reasons are obvious. The quality of Kraft Built College Annuals, and the friendly, helpful service that make them successful, are recognized and appreciated by every live College Annual staff.

THE HUGH STEPHENS PRESS

JEFFERSON CITY, MISSOURI

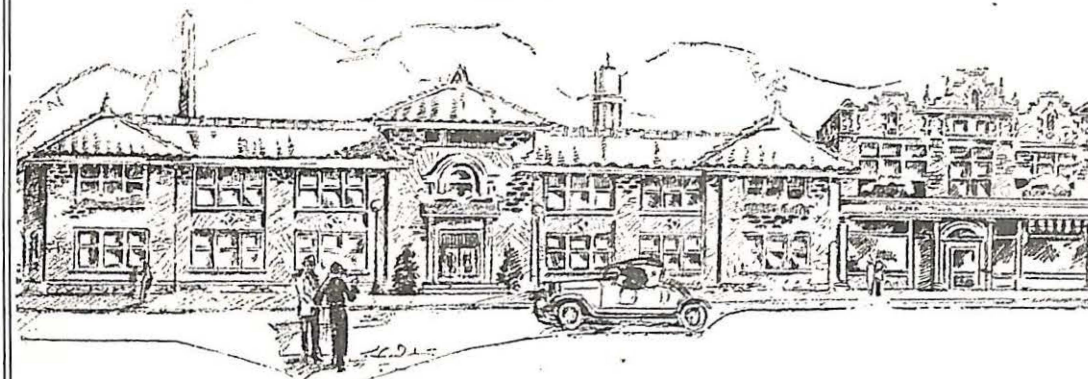

Where Kraft Built Products Are Made

**BURGER IDEAS
BUILD DISTINCTIVE YEAR BOOKS**

IDEAS that lift your annual above the average, are the results of painstaking thought, effort and experience

We conceive and develop ideas in designing and engraving for the definite purpose of enlivening your annual

EXPERIENCE, MASTER CRAFTSMANSHIP AND THE PERSONAL COOPERATION IN A BURGER CONTRACT do not add to the price you pay but they do add materially to your finished book

Write us for IDEAS

BURGER ENGRAVING CO.
Boston Bldg. Kansas City.

*The copy of this Annual
Designed and Engraved Complete
in our own plant by the
craftsmen of the
BURGER ENGRAVING COMPANY*

If you talk about your troubles
And repeat them o'er and o'er
The world will think you like them
And proceed to give you more.



SINGING THE PRAISES OF

M. V. C.

and

Houx Bros.

Shoes, Hats and Hosiery

Fern: "My dear, I simply can't express it."

Marie Carder: "Express what?"

Fern: "This package. It's too big."

Physiology calling to his mate:
Hy! Geine.

Candyland

Fancy Ice Creams, Sherbets, Hot
and Cold Drinks and Sandwiches



WE APPRECIATE THE COLLEGE'S PATRONAGE

The only real confectionery in the city

*Arthur Burks
Bakery*

SALLY ANN BREAD
CAKES AND PIES

Dr. Shepherd: "Who was Prince Albert?"

Ed. Purcell: "The man who invented tobacco."

ET TU, CALLIE!

Callie Phillips (in the library): "I want the 'Life of Caesar,' please."

Miss Hicks: "I'm sorry, but Brutus was ahead of you."

A human heart weighs about nine ounces, while a sweetheart may weigh as much as three hundred pounds.

REA GARAGE

Home of

Buick Cars and Real Service

PHONE 45

Page 108

The SABIDVRIA

WE wish to take this opportunity of thanking all our fellow students and friends for their patronage during the past year. We assure you that it has been appreciated and we hope that we may continue to serve you next year. Best wishes for a joyous vacation.

The Sweet Shoppe

CONFECTIONERY AND BAKERY

Johnson

Swisher

Durrett

EVERY CUSTOMER A FRIEND

X-RAY

ELECTRO-THERAPY

Dr. George T. Nuckles

Osteopathic Physician & Surgeon

Electronic Reactions of Abrams as authorized by Dr. Albert Abrams

OFFICE 351

RESIDENCE 566

Page 109

The SABIDVRIA

E. R. LATIMER

Headquarters for
Good Things to Eat

PHONE 11 PHONE 11
NORTH SIDE SQUARE

Moose: "Do you think late hours are good for one?"

Miss Henegar: "No, but I think they are all right for two."

WOULD YOU?

I'd like to be a could-be
If I could not be an are.
For a could-be is a may-be,
With a chance of touching par.

I'd rather be a has-been
Than a might-have-been, by far,
For a might-have-been has never
been,
But a has-been was an are.
Cornell Widow.

Landlady: "Fred, the Cole house burned Christmas Eve."

Fred: "Oh, did the garage burn, too?"

Van Dyke & Company

Loans and Investments

INSURANCE OF ALL KINDS, INCLUDING RAIN
POLICIES FOR COLLEGE ATHLETIC EVENTS

MARSHALL

MISSOURI

Page 110

The SABIDVRIA

Porter: "After the show I took my girl to Candyland."

Willoughby: "Did sheet?"

Dick: "I'll satiate."

Prof. Penick: "Mr. Kellar, what is density?"

Archie (in a hole): "Why, Professor, it's—er—you might say—"

Prof.: "That's enough, the example is perfect."

Prof. Reagan: "Don't you know that when you take something away from something, less will remain?"

"King Goz:" "What about the two ends of a stick. Cut 'em both off and you still have two ends left."

DODGE BROTHERS **MOTOR CAR**

Full line of repairs and
accessories

PHONE 807

A. G. THOMAS
MOTOR CO.

MAUD S.

The Flour That Satisfies

The REA & PAGE MILLING CO.

MARSHALL

MISSOURI

Page 111

The SABIDVRIA

J. P. Johnson

Wall Paper, Paints,
Oils, Varnishes,
Glass,
Rugs, Draperies
and Window
Shades

Phone 195 106 E. Arrow St.
MARSHALL, MISSOURI

You see a beautiful girl walking down the street. She is, of course, feminine. If she is singular you become nominative. You walk across to her, changing to the verbal and then become dative. If she is not objective you become plural. You walk home together. Her mother is accusative and you become imperative. Her brother is an indefinite article. You walk in and sit down. You talk of the future and she changes the subject. You kiss her and she becomes objective. Her father becomes present.

SHOES

CLOTHING

Quality, like ability, is often beneath the surface — proving its value in actions instead of appearance.

Lloyd & Tipping Co

The Quality Shop

Page 112

The SABIDVRIA

Jo Baity coming in the door of Campbell Dorm saw the inmates trooping down the inclines. "Oh!" she asked, "Did the lunch bell ring?"

STUDENT'S PRAYER.

Now I set me down to sleep,
I pray my chum the notes to keep.

Maude: "Mrs. Armentrout says she puts her heart into cooking."

Lura: "Well, she must have been very hard-hearted when she fried this liver."

H. H. Harris says that the Greek theatre was in the middle and the people sat around in tears.

VICTROLAS *and* RECORDS

Hershberger & Son

HARDWARE *and*
FURNITURE

W. V. Tipping

ART MEMORIALS

MARSHALL

MISSOURI

Page 113

The SABIDVRIA

"INSIST ON"

Al's
Butter-Krust
BREAD

"IT'S MADE IN MARSHALL"

Miss Smiley: "This is the third time this week you have failed to know your lesson, Mr. Holladay."

Jack: "I beg your pardon, Miss Smiley, but it couldn't be. This is only Tuesday."

WOULD THAT HE WOULD.

Grimes: "I wish to rent a house ten miles from any human habitation."

Real Estate Agent: "I see, you wish to practice the life of a hermit?"

Grimes: "No, I wish to practice the cornet."

Grieb (finding a piece of rubber in the hash): "There's no denying it, the auto is replacing the horse everywhere."

H. C. FRANCISCO, *President*
G. E. C. SHARP, *Vice-President*

J. S. WILSON, *Cashier*
E. E. SHARP, *Asst. Cashier*
T. L. YANCEY, *Asst. Cashier*

BANK OF SALINE

MARSHALL, MISSOURI

CAPITAL AND SURPLUS - - - \$135,000

We solicit your business

Page 114

The SABIDVRIA

SATISFACTION

THE AFTER-COLLEGE GIRL'S COMPLAINT.

A lady was calling at the Patton home one summer afternoon. During the conversation Josephine kept twitching uncomfortably and frowning, and making little smothered exclamations. Finally she rose and left the room.

"Your daughter seems to be suffering from the heat," said the visitor.

"No," replied the hostess, "she is just back from college and is suffering from the family grammar."

is assured if you buy
your Dry Goods and
Ladies' Wearing
Apparel of

Bell Dry Goods Co.



Efficiency in the Kitchen
Means Economy in the Home

COOK WITH GAS

Missouri Gas & Electric Service Co.

18

PHONE

18

Page 115

The SABIDVRIA

The
**Marshall Produce
Company**
Marshall, Missouri

POULTRY, EGGS,
BUTTER, HIDES

Top Market Prices Always

The Music Shop
Reed & Co.
EVERYTHING MUSICAL

Tel. 365 115 E. Arrow St.
MARSHALL, MISSOURI

Your Music Store

YOUR CHECKING AND SAVINGS ACCOUNT SOLICITED
\$1.00 or More Will Start an Account

We Rent Safety Deposit Boxes
at Less Than One Cent per Day

Make Our Bank Your Bank

Wood & Huston Bank

Member Federal Reserve System
MARSHALL, MISSOURI

CAPITAL AND SURPLUS - - - \$300,000

Did you ever hit "r" when you
aimed at a "k?"
And mixed up your copy with a
double "j" "j".
Made a capital M when it should
have been small
And ruined the meaning with bell
'stead of ball?
If you have, then you know how
how I felt when I saw
On the letter I wrote to my Dearest
Pa,
I put "c's" 'stead of \$ on the check
that I asked,
And Father, not thinking my plead-
ings were masked,
SENT ME TWENTY-FIVE
CENTS!

TRY US

**Caldwell Plumbing
and
Heating Company**

PHONE 159

Corner South Jefferson and Morgan

**MARSHALL
LAUNDRY CO.**

Established 1891



New building and
equipment — soft
water used. Let us
have your business.

Nylotis Perfume

An exquisite odor
that beguiles the
most fastidious taste.
Prescriptions a spec-
ialty.

We appreciate your
patronage.

Wm. S. Laurie

Prescription Druggist
N. W. COR. SQ., MARSHALL, MO.
PHONE 4

MARSHALL BOOK STORE

School Books and Supplies
Books of all kinds
Fine Stationery
Gifts

Students Always Welcome

SOUTH SIDE SQUARE
MARSHALL MISSOURI

THERE WAS A CHANCE.

"Going to send your boy on an ocean trip?" asked a friend of Mr. Brisley.

"Yes," agreed Mr. Brisley, "if there is anything in him, I think a long sea voyage will bring it out."

Mrs. Prior was questioning Jerry about his studies at M. V. C. "And what language did you study?"

Jerry: "Pictish."

"Why Pictich?" asked Mrs. Prior, puzzled.

"Because only five words remain."



If LIFE is worth living—it is worth living well — it is worth living a long, long time.

CHIROPRACTIC
adds
LIFE to YEARS
and
YEARS to LIFE

Consultation and Analysis FREE Equipped with a new HYLO TABLE

Bring your health troubles to

J. D. Karr, Chiropractor

Successor to Dr. J. W. Smith

FARMERS SAVINGS BANK BLDG.

MARSHALL, MISSOURI

Office Hours { 9:00 to 12:00 a. m.
1:30 to 6:00 p. m. } Phones { Office 1020
Res. 184 }

Page 118

The SABIDVRIA

Package Candy

WHITMAN LIGGETT
NUNNALLY

Red Cross Pharmacy

G. C. WATERS

The Rexall Store

KODAKS, PRESCRIPTIONS,
SODA WATER, AMATEUR
DEVELOPING

PHONE 250
MARSHALL MISSOURI

Bright Pupil: "Dr. Lowe, what what is the difference between the Cherubims and Seraphims?"

Dr. Lowe: "Why-er-a they have a difference but I believe they have made it up now."

JOURNEYING EUROPE-WARD

Officer: "Hey! What you sleeping in the road for?"

Snuffer-Linberg Duet: "This is the road bed, isn't it?"

"Here's a fine opening for some one!" exclaimed the grave-digger as he finished his job.—Ex.

WHEN ordering Ice Cream, Ices or Butter, do not forget to call for

Clover Blossom Brand

Manufactured by

MISSOURI ICE CREAM CO.

O. J. GUSTIN, Mgr.

MARSHALL, MISSOURI
The Only Wholesalers in Saline Co.

Page 119

The SABIDVRIA

TONY DAVIS THE TAILOR

Alterations and Pressing
for Ladies and Gents

EAST SIDE SQUARE
(Over Ewell Bros.)
MARSHALL MISSOURI

LADIES' FURNISHINGS
READY-TO-WEAR

Walker Bros.
E. P. BARNHILL, Manager

MARSHALL, MISSOURI

"Always something distinctive"

A little boy was being instructed by his aunt in Civil War history and she was naming some of the great generals, Lee and Grant, Johnston, when the nephew interrupted,

"Auntie, was that the Grant we pray to in church?"

"Why we don't pray to any Grant."

"The preacher says, 'Grant, we beseech thee.'"

—
"Why is the little fellow crying?"

"Because he can't have a holiday."

"Why can't he have a holiday?"

"Because he doesn't go to school yet."

W. P. GOLLONG
Carpenter, Contractor, Builder

3
Estimates carefully given

CORNER ODELL AND EASTWOOD

PHONE 941

Page 120

The SABIDVRIA

Furniture—Stoves
Rugs

Bristow Furniture Co.

—
"We furnish every-
thing for the home
but the girl"

—
Don't forget the place—
Just off the Square on W. Arrow

MARSHALL, MISSOURI

Phone 475

"You know," declared Sam Blair, "someone has said that if you would make a lasting pair of boots, take for the sole the tongue of a woman."

"Yes," retorted Lucille, "and for the uppers you ought to take the cheek of the man who said it."

—
"Them days is gone forever!"
When you've studied half the night
And know your work's all right,
Who says next day, "You may re-
cite." Nobody.

Delta 1915.

—
The faculty is a body of men
and women paid to assist the
seniors in running the school.

MARSHALL LUMBER CO.

Everything to Build Anything

PHONE 142

Page 121

The SABIDVRIA

BROWN & REID

The Hallmark Store

DIAMONDS WATCHES
JEWELRY

The largest stock
in Saline County.
Good Goods Only!



Established Forty Years

NORTH SIDE SQUARE
MARSHALL MISSOURI

Prof. Dynes: "A fool can ask more questions than a wise man can answer."

Jack Nicholds: "No wonder so many of us flunk our exams."

Like the lava from the crater
Came the gravy in his plate:
For he failed to tip the waiter,
So the waiter tipped his plate.

As deep as the canyon
As deep as the sea,
So deep am I running
In debt over thee.

Nobody loves a fat man,
The case is plainly stated:
Whenever a girl meets a fat man
She is not infatuated.

Tegtmeyers' Mortuary

PHONE 54

A. F. TEGTMEYER

MARSHALL, Mo.

Page 122

The SABIDVRIA



"Am I the first man you ever loved?" Reuel was questioning Baum.

"Of course you are, Reuel. How tedious you men are! You all ask me the same question."

Tables had just been changed at the Dormitory when Virginia remarked to Cassie sitting by her: "Did you notice the enormous appetite Mr. Hixson has?"

Cassie: "Yes, he must be what they call a stowaway."

There's a heap of lost motion in a dog's tail.

Specialists in
Dry Goods - Notions

Ladies'
Furnishings



E. M. WRIGHT

EAST SIDE SQUARE
MARSHALL MISSOURI

To the students of Missouri Valley College we wish to extend heartiest congratulations and to express the wish that we may be of service to them in the future.



Farmers Savings Bank

MARSHALL, MISSOURI

"Service That Satisfies"

Page 123

The SABIDVRIA

The Broken \$ Store

We make it
easy to shop

All goods on counter marked
in plain figures

Fawcett: "There's nothing I
like better than talking to a
crowd."

Stalcup: "That's the old herd
instinct again."

PAGE JIGGS

Salesman: "Is the head of the
house in?"

Mr. Armentrout: "Just a min-
ute. (Calling loudly. No answer.)
Yes, what was it you wanted with
me?"

RETURNING

Conductor: "You can't go to
Marshall on this ticket. It's
marked Marshall to Higbee."

Spurling: "That's all right. I'll
ride backwards."

PAUL GROESCHEL

HEATING, PLUMBING, and
SHEET METAL WORK

Service that Satisfies

PHONE 86

MARSHALL, MISSOURI

106 EAST ARROW

Page 124

The SABIDVRIA

Dean: "Meeks, why are you
late?"

Fletcher: "Well, a sign down
the street—"

Dean: "A sign manifestly can
have nothing to do with your being
late to my class."

Meeks: "Well, the sign said,
'School Ahead, Go Slow.'"

A certain professor had great
difficulty in making one of our
august seniors grasp a point in one
of his classes. When he finally
succeeded he drew a long breath
and said, "Well, if it wasn't for me
you'd be the biggest donkey in the
state."

College and Fraternal JEWELRY

SAMPLES AND PRICES
GLADLY SUBMITTED

*Donahoe-Anderson
Jewelry Company*

EAST SIDE SQUARE

Missouri Valley Stores Co.

The Largest Department
Store in Central Missouri

M—V



*Everything the Students Need in the
Best Products
Obtainable*

*Betty Wales
Dresses*

Page 125

The SABIDVRIA

**La Crosse Lumber
Company**



MARSHALL, MISSOURI
PHONE 7

Visitor in Marshall: "How can I get to Fitzgibbons Hospital?"
Jack Nicholds: "By being careless."

"INNOCENTS ABROAD"

Prof. Dynes was conducting a test in word association. Mr. Reagan, when I say "figure," what do you think of?"

Reagan: "My mind is a perfect blank."

O chemist of skill, investigate,
Answer this quiz of mine.
I think I know what Carbonate
But where did Iodine?

If Cupid ever does hit
Marian I bet he Mrs. her.

H. D. LLEWELLYN

Drug Store *Book Store*
No. 7 North Street No. 5 North Street

Your Business Solicited

PHONE 13

Page 126

The SABIDVRIA

Dutch: "I had a wild lunch today."

Ethel: "What didja have?"
Dutch: "Animal cookies."

Fond Mother: "Willie, how did you get run over?"

Willie: "I was picking up a horseshoe for luck."

FAMOUS HEADS.

- of the class.
- ed for the barn.
- I win, tails you lose.
- on collision.
- strong.

Sally, cutting hair at Campbell Dorm: "These scissors are as dull as I am."

**H. W. WINN
GROCERY**

Staple and Fancy
Groceries



PHONE 400

Break Winter's Backbone With Coal
We have the Best

And Summer's Heat With Ice
We Make It



**MARSHALL ICE,
STORAGE & FUEL CO.**

W. F. McDANIEL, *Manager*

PHONE 31

Page 127

The SABIDVRIA

C. W. EWELL

R. C. EWELL

Good Things to Eat

Ewell Bros.

Groceries, Meats
and Queensware



PHONES

Grocery 153 Meat 64

EAST SIDE SQUARE

MARSHALL

MISSOURI

Critic in P. L. S.: "Mr. Clayton,
was your debate strictly original?"

Herbert: "Well, I did get some
of the words out of the dictionary."

Bettie: "Did you ever go with
any other girl?"

Joken: "Yes, I loved a girl
once, but she made a fool out of
me."

Bettie: "My, what a lasting
impression some girls make."

Thermometers are not the only
things which are graduated and
get degrees without brains.

FREE GARAGE SERVICE

New Virginia Hotel & Cafe

WILLIAM REYNOLDS, Proprietor

All modern conveniences, a telephone in each room

Between C. & A. and Missouri Pacific Stations

CORNER LAFAYETTE AND BOYD STREETS

MARSHALL, MISSOURI

Page 128

The SABIDVRIA



Joe W. Connell

Electragist

"Well," said Donald Clawson
to his father, "I made it all right,
and got my A. B."

"Fine," replied his father, "now
let's see you get busy and get a
J. O. B."

Pearl Thomas: "Do they ring
two bells for classes?"

Flossie Wright: "No, the same
bell rings twice."

L. Reagan: "I have found it to
be mathematically true that mar-
ried men live longer than single
ones."

King Phillips: "It isn't longer,
it just seems that way."

CONTRACTING—REPAIRING
AND APPLIANCES
KENNEDY RADIO

South Side Square, Marshall, Mo.

WHEREVER YOU GO

"Notice the Lighting Equipment"

PRODUCTS OF AN ARTIST ARE

Blue J. Products



Distributed by

**BAGNELL—MONTAGUE
GROCERY COMPANY**

MARSHALL, MISSOURI

Page 129

The SABIDVRIA

C. W. EWELL

R. C. EWELL

Good Things to Eat

Ewell Bros.

Groceries, Meats
and Queensware



PHONES

Grocery 153 Meat 64

EAST SIDE SQUARE

MARSHALL

MISSOURI

Critic in P. L. S.: "Mr. Clayton,
was your debate strictly original?"

Herbert: "Well, I did get some
of the words out of the dictionary."

Bettie: "Did you ever go with
any other girl?"

Joken: "Yes, I loved a girl
once, but she made a fool out of
me."

Bettie: "My, what a lasting
impression some girls make."

Thermometers are not the only
things which are graduated and
get degrees without brains.

FREE GARAGE SERVICE

New Virginia Hotel & Cafe

WILLIAM REYNOLDS, Proprietor

All modern conveniences, a telephone in each room

Between C. & A. and Missouri Pacific Stations

CORNER LAFAYETTE AND BOYD STREETS

MARSHALL, MISSOURI

Page 128

The SABIDVRIA



"Well," said Donald Clawson
to his father, "I made it all right,
and got my A. B."

"Fine," replied his father, "now
let's see you get busy and get a
J. O. B."

Pearl Thomas: "Do they ring
two bells for classes?"

Flossie Wright: "No, the same
bell rings twice."

L. Reagan: "I have found it to
be mathematically true that mar-
ried men live longer than single
ones."

King Phillips: "It isn't longer,
it just seems that way."

Joe W. Connell

Electragist

CONTRACTING—REPAIRING
AND APPLIANCES
KENNEDY RADIO

South Side Square, Marshall, Mo.

WHEREVER YOU GO

"Notice the Lighting Equipment"

PRODUCTS OF AN ARTIST ARE

Blue J. Products



Distributed by

**BAGNELL—MONTAGUE
GROCERY COMPANY**

MARSHALL, MISSOURI

Page 129

The SABIDVRIA