

MISSOURI VALLEY COLLEGE



3 7010 00239668 3



MISSOURI VALLEY COLLEGE

# SABIDURIA

MISSOURI · VALLEY · COLLEGE

1953

The  
**1953**



# **SABIDURIA**

*of*

Missouri Valley College



**SABIDURIA EDITORIAL STAFF**

EDITOR ..... Rose Diestler

ASSISTANT EDITORS . . .

Introduction & Theme ..... Richard Vanselow

Administration & Faculty ..... Esther Laughlin

Classes ..... Shirley Faler, Mary Roy

Organizations ..... Vera Gardner

Men's Sports ..... Joe Quick

Women's Sports ..... Dee Simmons

Queens ..... Clara Lee Pederson

Activities ..... Elizabeth Stalcup

Valley Forge ..... Roger & Dee Amidei

PHOTOGRAPHERS . . .

Staff ..... Floyd Siebert

Professional ..... Harold Gilkey

ARTIST ..... Bill Parker

ART CONSULTANT ..... Remington Schuyler

ADVISOR ..... Herbert McKinney

*Gift of Sabiduria Staff Value \$6.00*

*6/5/53*

Campus life is best revealed through the eyes of a student, for it is he that is directly affected by its every activity. The student plans the dance, and enjoys attending it; he selects his courses, and attends the classes; he scores a touchdown, and cheers at the championship game; all in all, the life on any college campus is made by the student and brought to a conclusion by him.

With this thought in mind, we present to the students, faculty, and friends of Missouri Valley College our interpretation of the typical college student as he wends his way through the maze of college activity. Our student bears the name Sabiduria, or in the informal Viking manner, "Sabbie" for short. As such, he will guide and direct you through this, the 1953 Sabiduria.

"Sabbie" is well versed in collegiate affairs, especially those of Valley. Knowing this, we are certain that he can adequately represent Valley to the students of today, to those who are now alumni, and to those destined to be Vikings in the future.

As you first meet "Sabbie", he enters the campus through the time-honored columns. The smile on his face tells everyone he meets that Valley is a friendly place. The determination in his walk, the lightness of his heart attest to the seriousness and good humor prevalent everywhere at M.V.C.

"Sabbie" is confident as he walks the well-trodden pathway toward Baity Hall, for he long ago learned that college and all its aspects are a cooperative endeavor. Could you read his mind, you would see there, deeply engraved the basic principle that the future years, the coming days will return to you what you have given to them.

There seems to be a song in the air, and if you listen you can hear the word . . . "Valley will roll . . .". This song too is a part of Valley, and as you hear it, you know it is "Sabbie" and the many true Vikings like him that have made Valley roll in the past. Now, it is for you, with him, to keep the Viking spirit strong.

But there is more for you to know of the background of "Sabbie", as you will then be better equipped to share this story of Valley with him. Through him you will know the reasoning behind this book, the origin of the Viking spirit, and the understanding of that which has come to be a way of life.

Clearly the objective of a college is to impart knowledge and wisdom, and in seeking a word to embody these principles, "Sabiduria" was adapted to meet the purpose. Sabiduria is a Spanish word meaning wisdom or knowledge. Thus the name was adopted for the first issue of the annual in 1907. Today, many years later, we bestow upon our Valley student a title which not only represents these principles, but also has a positive relation to this, the 1953 yearbook.

Influenced by many Valley traditions, "Sabbie" overflows with the Viking spirit. The winding red-brick walks, the buildings adorned with a green lace of ivy, the whitewashed Valley "V", the tolling of the Baity tower bell after a triumphant football game or the silence of this same bell following a loss, the informality of a candlelight dance, an organization picnic, a coke date in the union, an hour of spiritual reflection in Stewart Chapel, an old fashioned song fest around the piano, the gift of a pin, the gain of a partner, or the "engagement bench", the pigeons in the chapel tower, Dr. "Zum's" friendly greeting, or "Pop" Ferguson's raised thumb and the crumpled hat that goes with him to every game, or his words, "Valley is a way of life"; a culmination of these comprise the traditions of Valley. The Viking spirit embodied in "Sabbie" has come from some or all of these things, not all proclaimed, not all disclaimed.

With this introduction, we leave you with "Sabbie" on the time-worn steps of Baity Hall. We send you forth with him into the Viking world, adding this final thought—that the school year shall never begin, nor shall a commencement come to a close, but someone shall think of someone; old times, old days, old friends.

**1953 SABIDURIA**

**INTRODUCTION**

**ADMINISTRATION and FACULTY**

**STUDENT GOVERNMENT**

**CLASSES**

**ORGANIZATIONS**

**SPORTS**

**QUEENS and ACTIVITIES**

**VALLEY FORGE**

*39459*

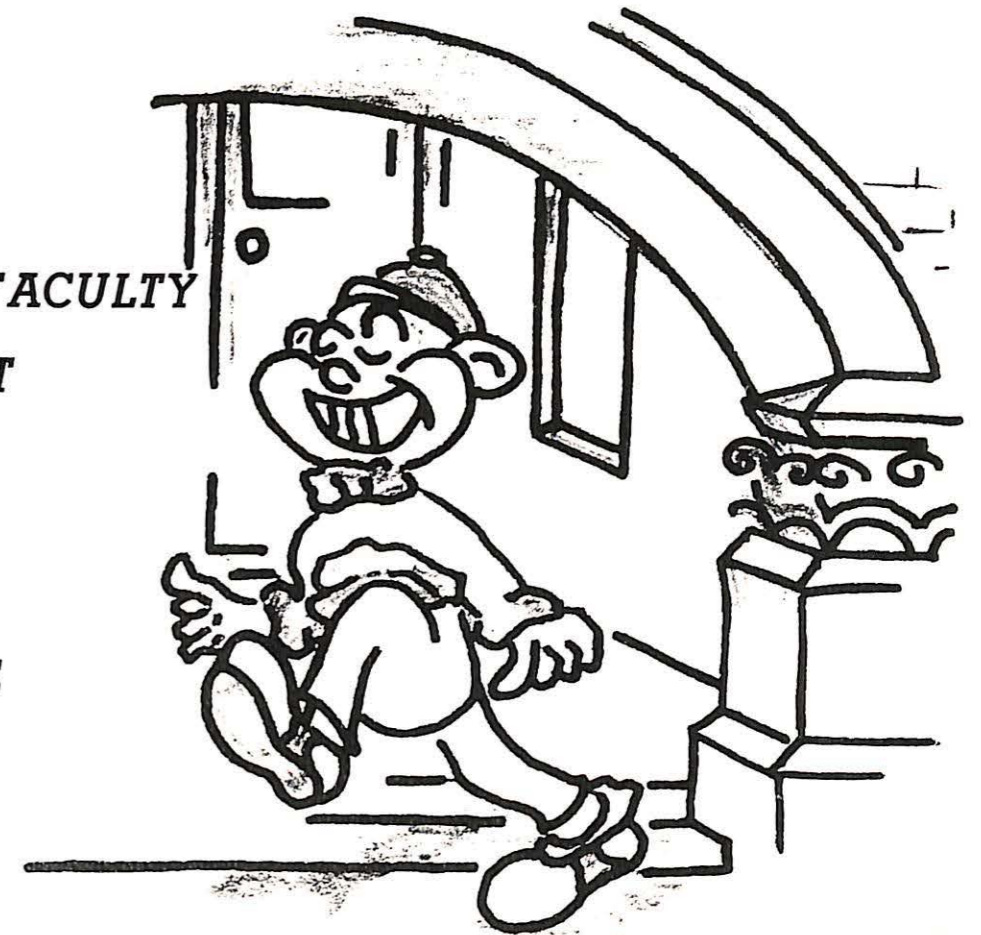

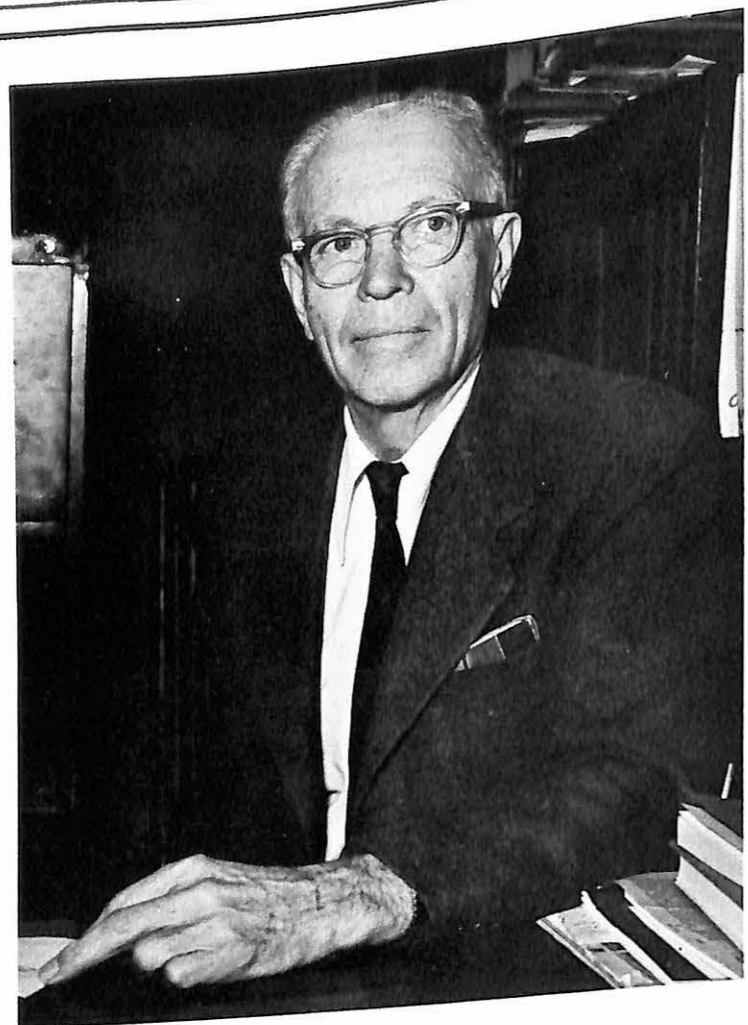

## Dedication

In earnest appreciation for his confidence in the student, we, the 1952-53 staff dedicate this year's Sabiduria to Dr. A. C. Zumbrunnen, teacher, advisor, friend, and true Christian gentleman.

Dr. Zumbrunnen, who always takes a personal interest in each student he meets and who so excellently combines the idealism of youth with the realism of experience, has frequently expressed his belief that "the greatest personal award any teacher can achieve is the appreciation of his students."

To Dr. "Zum", we then humbly dedicate this book as a symbol of that "greatest award" so greatly deserved.

Dr. A. C. Zumbrunnen came to Valley in the fall of 1948 after the encouragement of Dr. James Ray Cable, past president of the college and former classmate of "Dr. Zumm" at Missouri University. For twenty-two years preceding his arrival at Valley, he served as Dean of Men at Southern Methodist University. Behind him, he has many years of service in the ministry and in the field of sociology.

Born in Braymer, Missouri in 1877, Dr. "Zum" received his A.B. degree from Central College at Fayette, and his A.M. from Missouri University. He holds the unique distinction of having introduced inter-collegiate basketball at Central College in his undergraduate days.

His cheerful smile, his friendly handshake, the respectful tip of his hat, his leadership and guidance to students, and all the many other traits which go to make up Dr. "Zum", are now as much a part of Viking tradition as the columns through which he enters the campus each day.



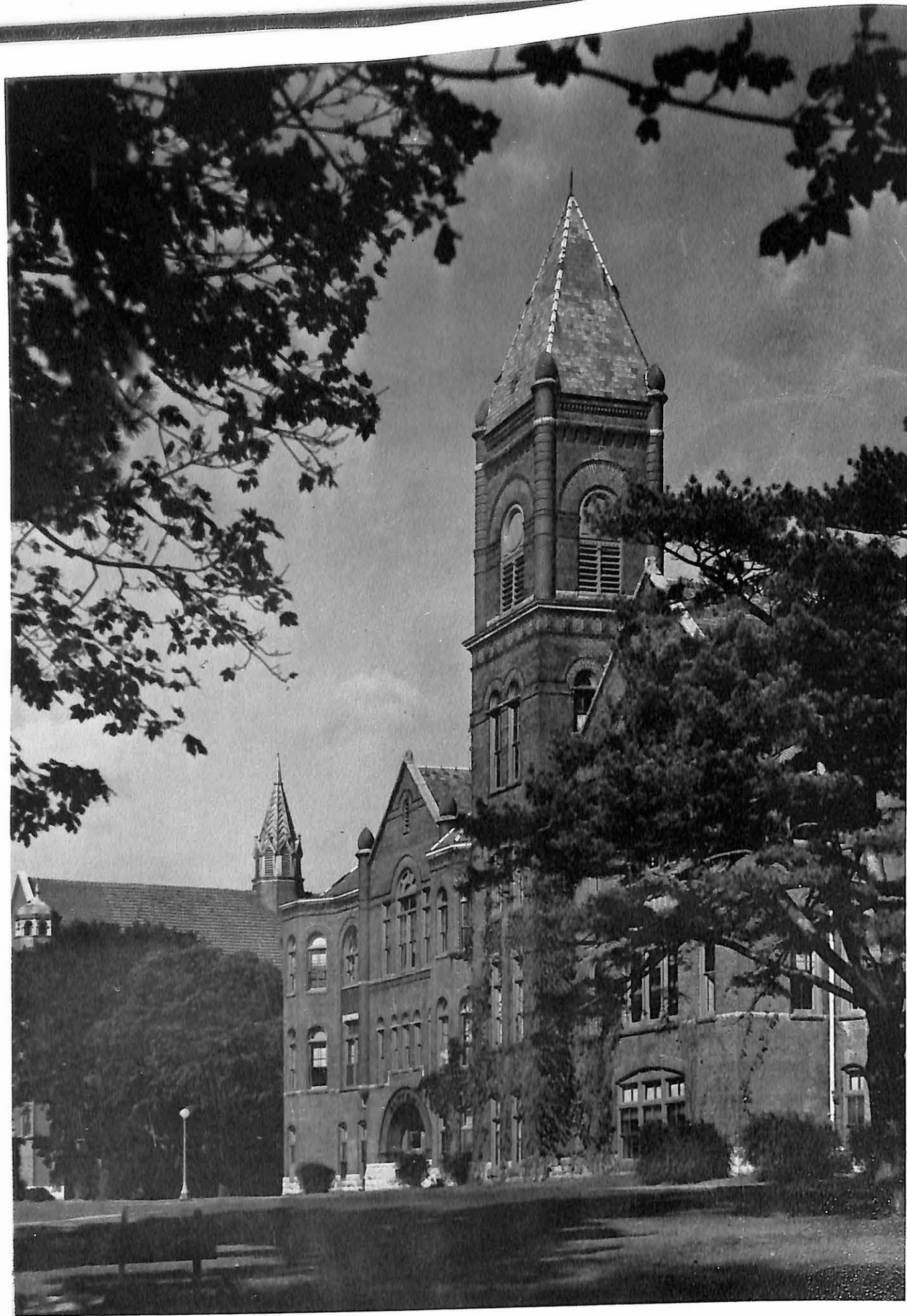

BAITY HALL

# FACULTY-ADMINISTRATION

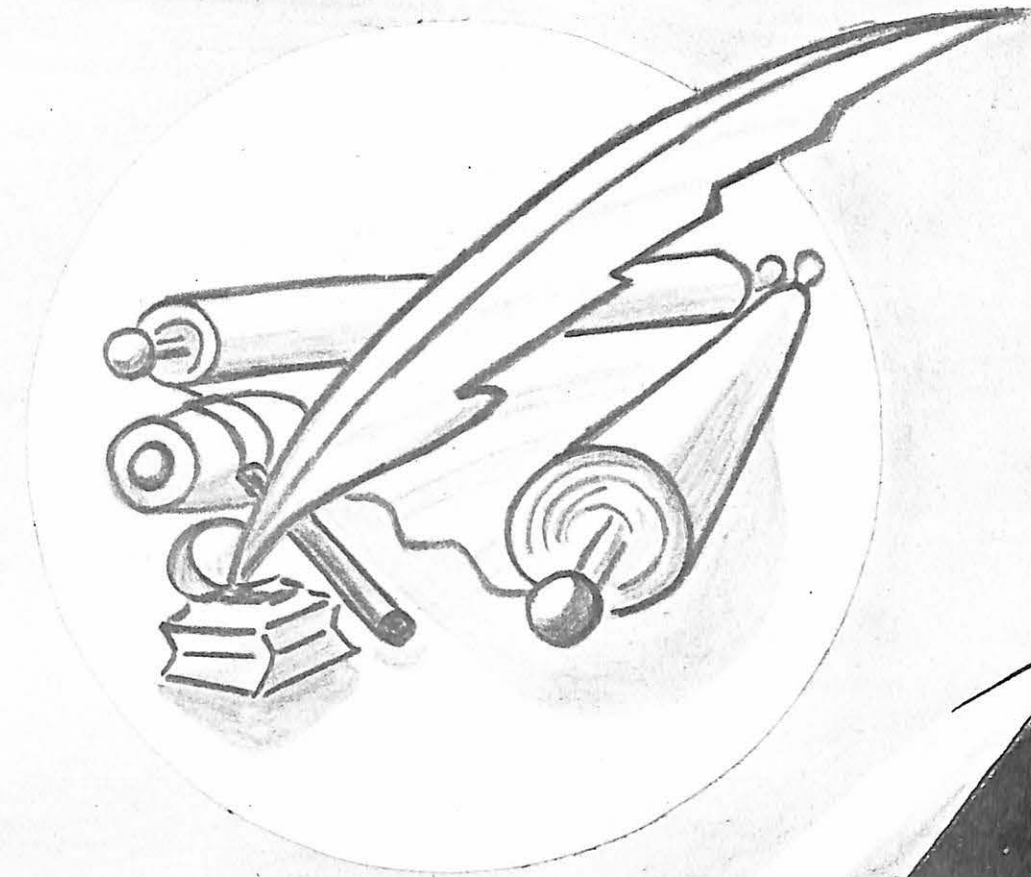

## ADMINISTRATION



DR. M. EARLE COLLINS  
President

MR. BYRON B. BANTA  
Dean of Men



MISS LENA L. DAVISON  
Dean of Women



Missouri Valley College is a college with a tradition and a future. Much of the credit for preserving and developing the former; for planning and providing for the latter must go to the steady, skillful hand of administration that guides our progress on the road to greater achievement in the field of higher education.

The Viking student in his complex whirl of campus life frequently fails to realize the diligent and persevering toil that must go on daily that he may continue to live his college life in the Viking spirit.

The administrative positions on the Valley campus hold the near impossible and unenviable task of attempting to please a multitude of groups, not infrequently opposed in their opinions as to the best course of action. To the prospective student of the future, to the Viking student of today, to the Board of Trustees of the college, to the people of the surrounding community, to the friends and supporters of Valley—to all these people must the constant concern of the administrative officers for wise action and fairness be simultaneously directed.

An accurate and complete listing of the functions and responsibilities of these people, so essential in their work for our college, would be impossible, but even the most brief resume would have to include: the daily routine of details necessary to keep the campus business of providing education and campus life going; the ceaseless search for prospective students to perpetuate the noble traditions of Valley; the efficient management of the business of the college securing and wisely spending the funds necessary to continue the constant improvement of the academic standards and the further development of the physical plant; the omnipresent and vitally important task of student counselling, and with it the willingness to be always ready to help or advise the needful student, the time-consuming supervision of the extra-curricular activities on the Valley campus; the unpleasant, but essential job of student disciplinary action when it becomes necessary, using all the wisdom and skill obtainable to act with fairness; and throughout all, a diligent eye kept constantly toward the distant, but concrete goals of the future.

MR. STANLEY I. HAYDEN  
Registrar and Director of Admissions

MR. E. L. PARSONS  
Business Manager and Treasurer

MR. WYLIE F. STEEN  
Alumni Secretary and Director of Placement





**MR. W. HOBART HILL**  
Resident Counselor American Humanics Foundation



**MR. HERBERT E. McKINNEY**  
Director of Public Relations



**MR. GILBERT HALLOWAY**  
Assistant Treasurer

**DR. JAMES C. SPALDING**  
College Chaplain



Closely allied to, and often overlapping the work of the administration is the task of faculty members. Theirs is the responsibility of holding the greatest influence on the social, spiritual and intellectual development of the Viking student as they associate with him in daily contacts, not only in the class room, but over a cup of coffee in the Union, in the meetings of the campus organizations, and in their own homes. For their formative work, much of their remuneration must come from the satisfaction they derive from their devotion to their vital task.

These are the people who guide our progress in our college life. They are the people who provide willingly that heritage for which we cannot pay; close friendship with wisdom and experience, devotion to their work by which they offer much more than is asked or required of them, service many times greater than the reward which can be given them, and a firm inculcation of the true Viking spirit. Their place in this book might be best described with an oft-quoted phrase, "service is the price they pay for the space they occupy."

## FACULTY



**VOLNEY ASHFORD (M. A.)**  
Director of Athletic  
Professor of Physical Education



**MRS. VERGIE BAKER**  
Director of Young Hall



**ENGENE E. ENGLE (M. B. A.)**  
Assistant Professor of Business  
Administration



**MRS. CLEO CAMPBELL**  
Director of Sigma Nu House

**WM. I. FERGUSON (D. Sc.)**  
Professor of Mathematics



**OLLIN DRENNAN (B. A., B. S.)**  
Professor of Physics and Science



**BYRON B. BANTA (M. A.)**  
Dean of Men  
Associate Professor of History



**JEAN H. FAUROT (Ph. D.)**  
Professor of Philosophy and Religion





CLAUDE L. FICHTHORN (Mus. D.)  
Professor of Music



REV. HARRIS T. HALL (B. S., S. T. B.)  
Instructor of English



EDWIN P. FISHER (M. A.)  
Associate Professor of Business  
Mathematics



LOUIS A. HANSEN (M. M.)  
Associate Professor of Music



WILLIAM FORCE (M. A.)  
Assistant Professor of Speech and  
Dramatics



WARREN HARRIS (M. A.)  
Assistant Professor of Physical Education  
Assistant Director of Athletics



MRS. ORENE HAAR  
Director of Women's Dormitory



W. HOBART HILL (M. A., M. R. E.)  
Professor of Human Relations  
Director of Humanics Program



C. GRATTON KEMP (B. D., Ed. D.)  
Professor of Speech  
Director of Guidance Center



NADINE W. OVERALL (Ph. D.)  
Professor of English



ESTHER L. LIFFRING (J. D.)  
Professor of Business Administration



MILDRED W. SAUPE (Ph. D.)  
Professor of Education and Psychology



MARGARET M. McANINCH (M. A.)  
Associate Professor of English and  
Classics



REMINGTON SCHUYLER  
Associate Professor of Art



MISS ROBERTA MCKENNA  
College Nurse



BARBARA SHEA (B. S.)  
Instructor in Physical Education



JAMES C. SPALDING (B. D., Ph. D.)  
Professor of Religion and College  
Chaplain



REV. ROBERT S. WAGGONER (M. Ed.)  
Instructor in Education



J. H. STELLWAGEN (Ph. D.)  
Professor of Modern Languages



RODNEY WELLS (M. A.)  
Associate Professor of History



BRUCE STEWART (M. A.)  
Associate Professor of Biology



RUTH ZAHN (B. A.)  
Librarian



LAWRENCE C. THOMAS (Ph. D.)  
Professor of Biology



A. C. ZUMBRUNNEN (M. A., D. D.)  
Professor of Sociology

# STUDENT-GOVERNMENT



## STUDENT SENATE



LEFT TO RIGHT: First Row—N. Brisley, R. Wall, F. Cowen.  
Second Row—J. Stoenner, J. Quick, B. Smith, B. Pryor, R. Gerhard, L. Dilley, C. Hedges, S. Hartley.

Since the Student Senate was first organized on this campus, it has taken an increasingly more important part in the life of Missouri Valley College. In the years since its inception, it has given students a place to bring their problems and to express their needs. It has advanced the cause for a democratic form of student-faculty relationships.

The 1952-53 Student Senate can proudly be recognized as one of the key organizations on campus. The student body, through its Student Senate representatives has had a part in planning and participating in almost every important campus activity. Never before have students and faculty worked so closely with so strong a spirit of cooperation. This has been brought about largely through student-faculty committees.

The Senate has supervised all student elections in an efficient manner and has encouraged more participation on the part of the students. The Senate this year has been given the privilege and responsibility of assisting to meet the problem of student discipline on campus.

Working this year under a new constitution adopted by the student body during the spring semester of last year, the student's representative government organization made great strides this year in the realm of student government. The Senate, more this year than ever before, is the place where numerous problems are carried and suitable solutions sought. It is the medium of student expression where each person, through representation can have a voice.

## STUDENT BODY OFFICERS



Treasurer—R. Gerhard, Vice-President—F. Cowen, President—R. Wall, Secretary—N. Brisley.

The Valley student body officers were selected to guide campus life through the course of this academic year. After a turbulent pre-election period last spring, the largest percentage of the student body ever to vote in any campus election turned out to indicate their preferences. Thus, by popular student demand, these four students were given the great responsibility of serving the interests of some three

hundred students. As well as acting as the directing force for the student representative organizations, they served as the most important connection between the administration and the student body. As they attempted to satisfy public opinion and to coordinate the diversity of the ideas and wishes of the students into a smooth development of activity, they fulfilled their responsibilities well.

### STUDENT-FACULTY COMMITTEES

#### ASSEMBLY

Mr. William Force, Mr. Volney Ashford, Mr. Louis Hansen, Dr. Nadine Overall, Mr. Remington Schuyler, Dr. L. C. Thomas. — Shirley Hartley, Robert Cross, Donald Jones, Joseph Phelan, Hayword Rogers, Dale Vanselow.

#### CHAPEL AND RELIGIOUS LIFE

Dr. James Spalding, Miss Lena Davison, Dr. Jean Fautot, Dean Claude Fichthorn, Father H. T. Hall, Mr. Louis Hansen, Rev. Robert Waggoner, Miss Ruth Zahn, — Robert Pryor, Ken Davis, Robert Morriseau, John Shaw, June Stoenner, Nancy Wardlow, Howard Ziegenhorn.

#### GUIDANCE

Dr. C. Gratton Kemp, Miss Lena Davison, Mr. Byron Banta, Mr.

Stanley Hayden, Mr. W. Hobart Hill — J. O. Markland, John Dods, Rose Ann Dubach, Joan Chapman, Phil Short, Richard Wilson.

#### IMPROVEMENT OF INSTRUCTION

Dr. Mildred Saupe, Mr. Wm. Ferguson, Father H. T. Hall, Dr. Esther Liffing, Mrs. Margaret McAninch, Dr. L. C. Thomas, Mr. Rodney Wells — Ralph Gerhard, John Carella, Angela Heide, Herbert Iles, William Smith.

#### PLANNING

Mr. W. Hobart Hill, Dr. C. Gratton Kemp, Dr. Esther Liffing, Dr. Mildred Saupe, Mrs. Barbara Shea, Dr. James Spalding, Dr. J. H. Stellwagen, Mr. Bruce Stewart, Dr. A. C. Zumbunnen — Robert Simms, Neal Featherstone, James Ross, C. J. Simmons, Dolores Simmons, Elanor Varga.

## Student Senate Social Life Committee

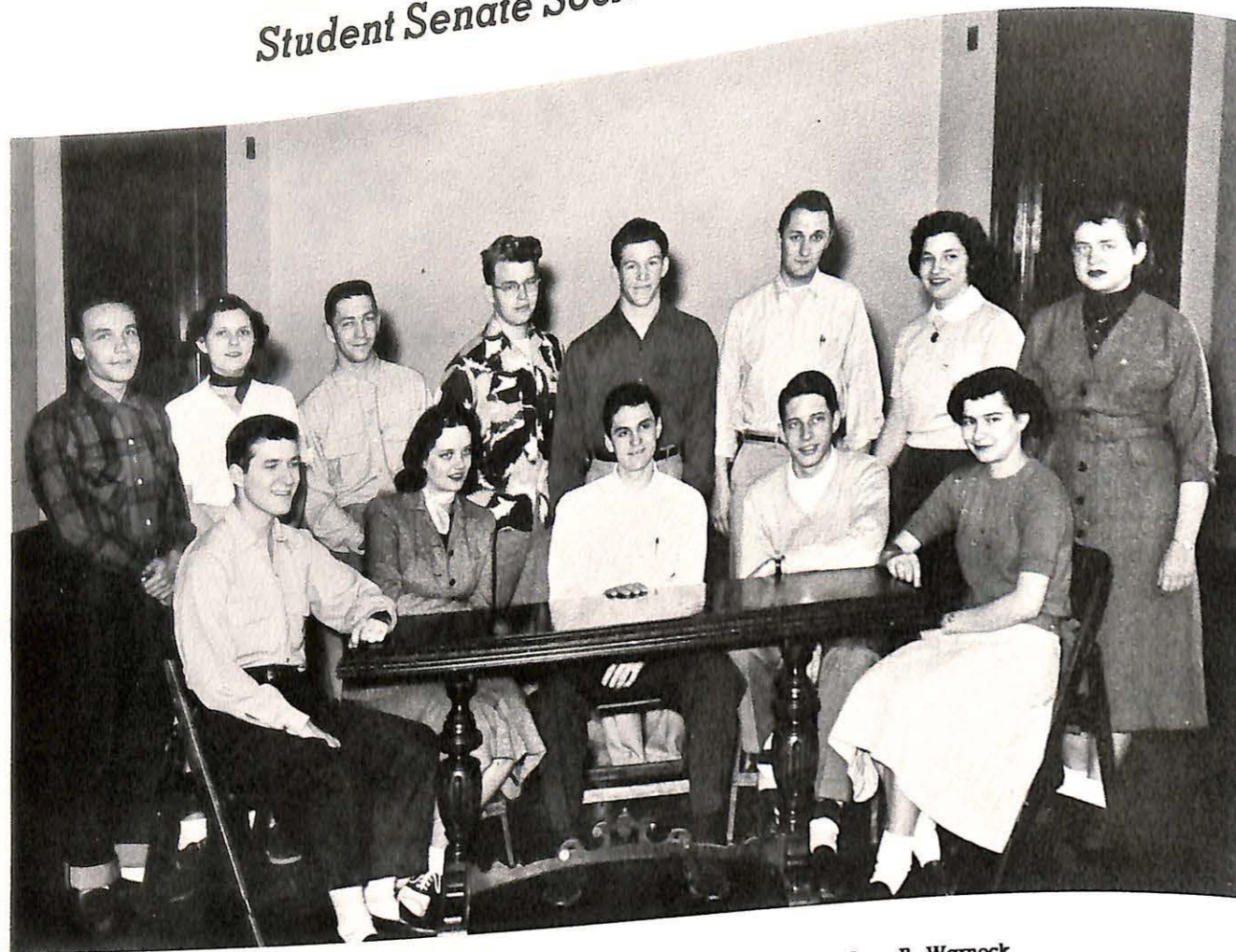

LEFT TO RIGHT: First Row—B. Morisseau, C. Pederson, F. Cowen, D. Vanselow, B. Warnock.  
Second Row—N. Featherstone, E. Varga, D. Jones, B. Sherman, R. Badell, L. Hanner, D. Simmons,  
P. Burns.

Chairman ..... Fred Cowen  
Secretary ..... Clara Lee Pederson  
Treasurer ..... Dale Vanselow  
Advisors ..... Dean Byron Banta, Dean Lena Davison

The Student Senate Social Life Committee is a representative organization, and each recognized organization on campus has a member on the committee. The Chairman of the committee is the student body vice-president.

The activities of this committee are well known and important to each student, for it is this committee which disperses all activity funds granted to the student body during the year. The arrangements for and the scheduling of each event is another important function of the committee.

Among the activities promoted by the S.S.S. L.C. this year have included the Freshman Mixer and Barn Dance, the Homecoming Dance, the Har-

vest Dance, a Marriage Conference sponsored in conjunction with S.C.A., the Christmas Dance, a High School Weekend, the Convocation Dance, the May Dance, and a candlelight dance almost every other week during the year.

All in all, the social program at Valley is excellent, but it has been the hard and diligent work of the members of the Student Senate Social Life Committee that has made it so. Each student has a voice in the committee's activities through his representative. The program as developed, attempts to provide a wide area of social experience for the benefit of each student, and to present a variety of activity to satiate personal likes.

## Women's Student Government Association



LEFT TO RIGHT: First Row—P. Wolverton, M. Walker, C. Snuffer, J. Lusby, C. Pederson, E. Varga,  
V. Rice.  
Second Row—D. Simmons, P. Johnson.

President ..... Clara Lee Pederson  
Vice-president ..... Elanor Varga  
Secretary ..... Pat Thomson  
Advisors ..... Dean Lena Davison, Mrs. Orene Haar

Women's Student Government Association, one of the more active groups on campus strives to achieve the right degree of self-government for the resident women of the college.

The organization successfully participated in the Homecoming activities this past year, winning second place honors with their striking dorm decoration. With Christmas drawing near, a party relating to that theme was planned and carried to conclusion through the cooperation stimulated by the council.

February 13, the eve of the day when all look toward their heart's desire, was the date for the tra-

ditional Skirt Hop. This original creation is a reverse affair with the girls inviting the boys and even presenting them with homemade corsages. This dance proved to be one of the most enjoyed social event of the year.

Besides these major events, the association sponsors a coffee hour each Sunday evening, and several teas and receptions during the year.

W.S.G.A. is indeed an asset to the campus, for as it succeeds in its purpose of self-government, it teaches each girl to develop the ability to accept responsibility.



HOWARD C. ZIGENHORN



CHARLES E. LANDIS



H. DOUGLAS COWEN



ROSE ANN DUBACH

### WHO'S WHO

Excellence and sincerity in scholarship, leadership and participation in extra-curricular and academic activities, citizenship and service to the school, and the promise of future success in life were the basis for selection of these Missouri Valley seniors into the membership of "Who's Who in American Universities and Colleges."



GERALDINE M. CHOCKLEY



JAMES O. MARKLAND



HERBERT E. ILES



R. FREDRICK SCHWEIGERDT

## CLASSES

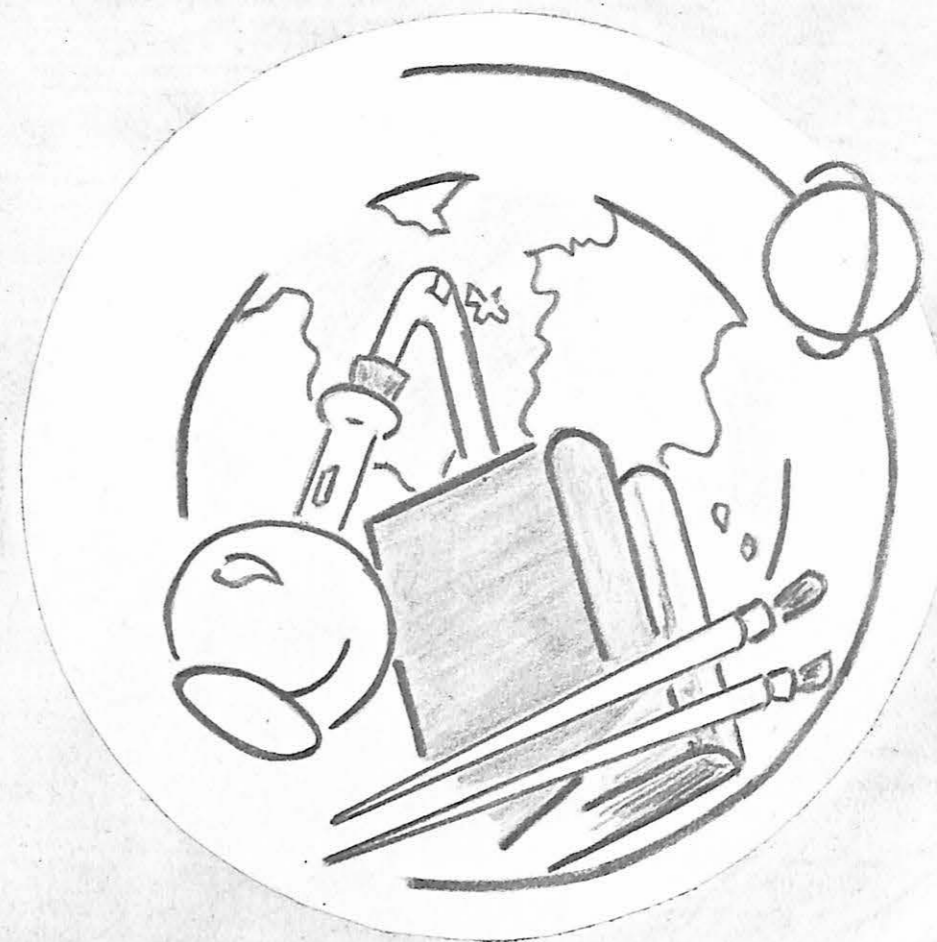



**DOROTHY DEAN AMIDEI**  
 Marshall, Missouri. Major: Human Relations.  
 W.A.A. 2,3 . . . S.C.A. 2 . . . Valley Players 3  
 Sabiduria 3,4 . . . Gamma Upsilon 3,4 . . . Delta  
 Zeta 3,4 . . . Humanics Club 3,4 . . . Transferred:  
 University of Illinois.



**ROGER JOSEPH AMIDEI**  
 Marshall, Missouri. Major: Business.  
 Alpha Sigma Phi 2,3,4 . . . Gamma Upsilon 4,  
 Treas. 4 . . . Sabiduria 4 . . . Commerce Club 1,2,  
 3,4, Secy. 3 . . . Intramurals 1,2,3,4 . . . Dean's  
 Honor List 4.

**JOAN MARILYN CHAPMAN**  
 Chicago, Illinois. Major: Human Relations.  
 Alpha Xi Delta 3,4, Chaplain 3 . . . Humanics  
 Club 3,4, Rec. Secy. 3 . . . W.A.A. 3,4 . . . Trans-  
 ferred: Wittenberg College.



**GERALDINE MARIE CHOCKLEY**  
 Marshall, Missouri. Major: Spanish.  
 Humanics Club 2,3 . . . S.C.A. 1,2 . . . Valley  
 Players 1,2 . . . W.S.G.A. 1,2,3 . . . Who's Who  
 in American Colleges and Universities 4 . . . In-  
 tramurals 1,2,3,4 . . . Delta Zeta 1,2,3,4 . . . Pub-  
 licity Chairman 2, 2nd Vice-Pres. 2, President  
 2 . . . Panhellenic 3 . . . Vesper Choir 1.



**WILLIAM CARSON AULT**  
 Corpus Christi, Texas. Major: Human Relations.  
 Delta 3, Business Manager 4 . . . Pres. Young  
 Hall 3 . . . Cheerleader 3, Captain 4 . . . S.C.A.  
 3,4 . . . Class Vice-Pres. 2 . . . Basketball 3 . . .  
 Methodist Youth Fellowship 3,4 . . . Delta  
 Board 4 . . . Intramurals Council 4 . . . Humanics  
 Club 3,4 . . . Intramurals 3,4 . . . Tennis 4 . . .  
 Transferred: Del Mar College.



**RICHARD M. BINGMAN**  
 Golden City, Missouri. Major: Biology.  
 Science Club 3,4 . . . F.T.A. 4 . . . Vesper Choir  
 3 . . . Sigma Tau Delta 3, Treas. 3 . . . Delta Staff  
 3 . . . S.C.A. 4 . . . Beta Beta Beta 3, 4 . . . Trans-  
 ferred: Drury College.

**ROBERT S. CHOCKLEY**  
 S.C.S. 2 . . . Alpha Phi Omega 2, 3 . . . Alpha  
 Sigma Phi 2,3,4, Pledge Master 2, Vice-Pres. 3,  
 President 4 . . . Valley Players 2,4 . . . Class Vice-  
 President 3 . . . Intramurals 2,3 . . . Humanics  
 Club 2,3,4 . . . Transferred: University of Illinois.



**THEODORE A. CLARK**  
 Marshall, Missouri. Major: Music.  
 Band 1,2,3,4 . . . Orchestra 1,2,3,4 . . . Choir 1,  
 2 . . . F. T. A. 4.



**W. C. "DUTCH" BLANSHIP**  
 Sedalia, Missouri. Major: English.  
 Alpha Sigma Phi 4 . . . Sigma Tau Delta 3,4 . . .  
 Alpha Phi Omega 3,4 . . . Delta 4 . . . Trans-  
 ferred: Jefferson City Junior College.



**ROBERT EUGENE BURT**  
 Marshall, Missouri. Major: Human Relations.  
 Humanics Club 2, Treas. 3,4 . . . Alpha Phi Omega  
 2, 3, Treas. 4 . . . Intramurals 2,3,4 . . . Trans-  
 ferred: Nebraska State Teachers College.

**TED COFFELT**  
 Marshall, Missouri Major: Business Adm.  
 Commerce Club 3,4.

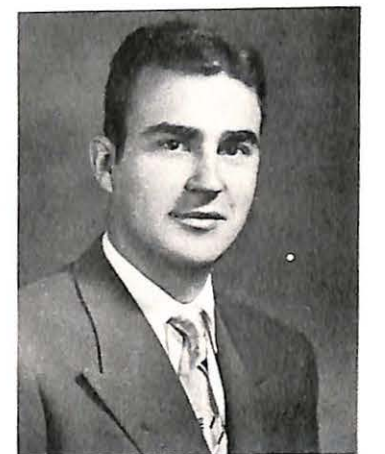

**HOWARD DOUGLAS COWEN**  
 Marshall, Missouri. Major: Music.  
 Band 1,2,3,4, Ass't Director 4 . . . Orchestra 1,  
 2 . . . String Trio 4 . . . String Quartet 1,2 . . .  
 Brass Quartet 2,4 . . . Male Quartet 3,4 . . . Ves-  
 per Choir 3,4 . . . A Cappella Choir 3, 4, Pres.  
 4 . . . Fireside Forum 1,2,3,4, Vice-Moderator 3  
 S.C.A. 1,2,3 . . . Gamma Upsilon 3,4 . . . David-  
 sbunler 2,3,4 . . . F.T.A. 4.



**DAVID IMMANUEL DAUTENHAHN**  
Cuba, Missouri. Major: Mathematics.  
Science Club 1,2,3,4, Secy. 1,2,3 . . . Missouri  
Academy of Science 3, 4, Pres. 4, Secy 3 . . . S.  
C. A. 1 . . . F.T.A. 4 . . . Amateur Astronomers of  
Missouri 3,4 . . . Table Tennis Tournament 3 . .  
Honor Roll 1,2,3,4.

**HUGH ROSTER EVANS**  
Deerfield, Illinois. Major: Human Relations.  
Valley Players 3,4 . . . Tennis 3,4 . . . Trans-  
ferred: Dakota Wesleyan.



**AUTHUR J. DAVIS**  
Oak Park, Illinois. Major: Business Admr.  
Sigma Nu 2,3,4 . . . Football ,23,4.

**SHIRLEY ELIZABETH FALTER**  
Roland Park, Kansas. Major: Education.  
Alpha Xi Delta 2,3,4, Marshall 4 . . . Sabiduria 2,  
3,4, Activities Ed. 3, Class Ed. 4 . . . Valley Play-  
ers 2 . . . Gamma Upsilon 4 . . . Delta 4 . . . W.  
A. A. 2,3,4 . . . Cheerleader 3, 4 . . . S.C.A. 3  
Radio Comm. 4 . . . Transferred: William Jewell.



**KENNETH DAVIS**  
Jerome, Idaho. Major: Ministerial.  
Tau Kappa Epsilon 4 . . . Vesper Choir 2 . . .  
Men's Quartet 2 . . . Chapel Choir 2 . . . S.C.A.  
2 . . . Gospel Team 2 . . . Alpha Phi Omega 2,3,  
4 . . . Transferred: Whitworth College 1.

**RUSSELL EUGENE GILMORE**  
Sweet Springs, Missouri. Major: Physical Ed.  
Basketball 1,2,3,4 . . . V-Club 2,3,4 . . . Future  
Teachers of America 4 . . . Tau Kappa Epsilon 4.



**LYLE MUNSON DILLEY**  
Sunland, California. Major: Human Relations.  
Alpha Sigma Phi 3,4 . . . V-Club 3,4 . . . Track  
2 . . . Intramurals 1,2,3,4, Representative 3, . . .  
Humanics Club 3,4 . . . Class Vice-President 4.

**STEVE HARRIS**  
Chicago, Illinois. Major: Business.  
Pi Gamma Mu 3,4 . . . Valley Players 2, 4, BuS.  
Mgr. 4 . . . Student Senate 4 . . . Gamma Upsilon  
3,4 . . . Director Study Tables 4 . . . Sabiduria  
2, 4 . . . Delta 2,3 . . . Intramural Council 2,3  
Honor Roll 2,3,4 . . . Transferred: University of  
Chicago 2.



**ROSE ANN DUBACH**  
Marshall, Texas. Major: Education.  
Alpha Xi Delta 3, 4 . . . W.S.G.A. Treas 3 . . .  
Class Queen 3 . . . S.C.A. 3, 4 . . . Alpha Sigma  
Phi Sweetheart 4 . . . A Cappella Choir 3,4 . . .  
Honor Roll 3.

**MARY RUTH HARRISON**  
Marshall, Missouri. Major: Mathematics.  
Vesper Choir 1,3 . . . Chapel Choir 3 . . . A  
Cappella Choir 3 . . . A.A.A. 3 . . . Valley 'ay-  
ers 1.



**RALPH J. DUSOLD**  
Marshall, Missouri. Major: Human Relations.  
Alpha Sigma Phi 2,3,4 . . . Alpha Phi Omega  
4 . . . Delta 2,3,4 . . . Spts. Ed. 3 . . . Gamma  
Upsilon 2,3,4, Vice-Pres. 2,3,4 . . . Sabiduria 2,3,  
4, Spts. Ed. 3 . . . Valley Players 2,3,4 . . . Cheer-  
leader 2,3 . . . Newman Club 4 . . . Intramurals  
2,3,4 . . . Student Senate 2,3 . . . Humanics Club  
2,3,4.

**CALVIN E. HAYDEN**  
Marshall, Missouri. Major: Business.  
Football 1 . . . Intramurals 2,3,4 . . . Alpha Phi  
Omega 1,2,3,4.

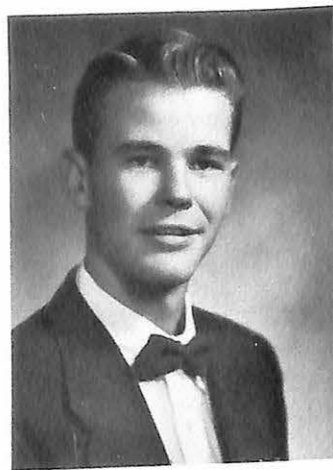

**FRANK H. "BUD" HAYNES**  
 McKinney, Texas. Major: Human Relations.  
 Humanics Club 2,3,4, Pres. 4 . . . Band 3 . . . Alpha Phi Omega 2,3,4 . . . Sigma Nu 2,3,4 . . . Men's Glee Club 2 . . . Intramurals 3,4 . . . Transferred: Texas Technological College.



**CHARLES W. HEDGES**  
 Kansas City, Missouri. Major: Business Admr.  
 Track 3,4 . . . Intramural Sports 3,4 . . . Cheerleader 3,4 . . . V-Club 4 . . . Glee Club 3 . . . Vesper Choir 3,4 . . . A Cappella Choir 3,4 . . . S.C.A. 4 . . . Student Senate 4 . . . Honor Roll 3 . . . Pi Gamma Mu 4 . . . Valley Players 3 . . . Transferred: Graceland Junior College.



**ANGELA MARILYN HEIDE**  
 Independence, Missouri. Major: Human Relations.  
 W.A.A. 1,3,4 . . . Chapel Choir 3,4 . . . Pi Kappa Delta 3,4, Secy. 4 . . . Humanics Club 3,4 . . . A Cappella Choir 3,4 . . . Pi Gamma Mu 4 . . . Delta 4 . . . Transferred: Graceland College.



**G. JAY HEIM**  
 Milwaukee, Wisconsin. Major: Human Relations.  
 Delta 2,3, Asso. Ed. 2, 3 . . . Student Senate 3  
 Gamma Upsilon 2,3,4, Pres. 3,4 . . . Pres. Young Hall 4 . . . Ed. Viking Handbook 4 . . . Alpha Phi Omega 2,3,4, Membr. Chrm. 4 . . . "Voice of Valley" 3,4 . . . Lutheran Fellowship Pres. 3  
 Humanics Club 2,3,4 . . . Transferred: University of Wisconsin 2.



**STEVE J. HODITS**  
 Chicago, Illinois. Major: Business.  
 Intramurals 1,2,3,4.



**HERBERT E. ILES**  
 Lexington, Missouri. Major: Business.  
 Chi Alpha Omega 1 . . . Science Club 1,2,3,4, Vice-Pres. 2,4, Pres. 3 . . . Sigma Zeta 3, 4, Secy. 3, Pres. 4 . . . Mo. Academy of Science Treas 4 . . . Sigma Nu 4 . . . Who's Who 4 . . . Physics Laboratory Asst. 1,2,3,4.

**JOHN FLETCHER JENKINS**  
 Park Ridge, Illinois. Major: Business.  
 Football 4 . . . Intramurals 4 . . . Sigma Nu Affiliate 4 . . . Transferred: Westminster.



**PATRICIA ELAINE JOHNSON**  
 Kansas City, Missouri. Major: Education.  
 Alpha Xi Delta 1,2,3,4, Marshall 4 . . . Band 1, 2 . . . W.S.G.A. Council 3,4 . . . W.A.A.- 1,2  
 A Cappella Choir 1 . . . Vesper Choir 1 . . . Intramurals 2.



**JOHN RUXTON LAIDLAW**  
 Marshall, Missouri. Major: Mathematics.  
 Band 1,2,3 . . . F.T.A. 4.



**CHARLES EDWIN LANDIS**  
 Cedar Rapids, Iowa. Major: Philosophy.  
 S.C.A. 1,2,3,4, Program chairman 2, Treas 3  
 Chi Alpha 1,2,3,4, Pres. 2, Secy.-Treas 3,4 . . . Football 1,2,3,4 . . . V-Club 2,3,4, Treas. 3 . . . Class Pres. 1 . . . Delta 4, Editor-in-Chief 4 . . . Who's Who 4 . . . Fireside Forum 1,2,3,4, Moderator 3, Vice-Moderator 2 . . . Alpha Phi Omega 1,2 . . . Philosophy Club 1,2 . . . Student Assistant in Religion Department 2,3



**RICHARD T. McCANN**  
 Owensville, Missouri. Major: Physical Ed.  
 Basketball 2,4 . . . V-Club 2,4 . . . F. T. A. 3, 4 . . . Transferred: Southwest Baptist College

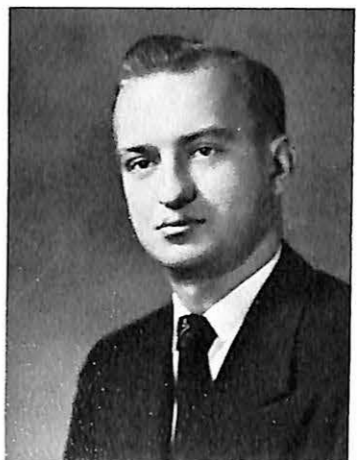

**ROBERT N. McQUIDDY**  
 Marshall, Missouri. Major: Business Admr.  
 Band 1,2,3,4, Pres. 2,3 . . . Brass Quartet 1,2, 4 . . . A Cappella Choir 1,2 . . . Vesper Choir 1,2.

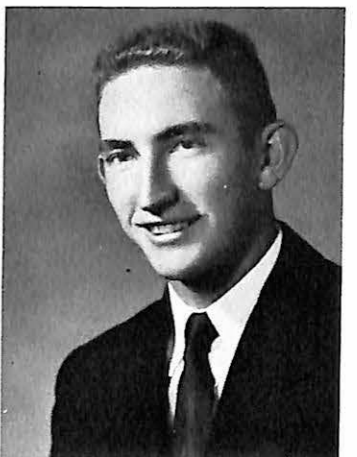



**JAMES OLAN MARKLAND**  
Holden, Missouri. Major: Physical Education.  
Football 1,2,3,4 . . . V-Club 1,2,3, Pres. 4 . . .  
Basketball 1,2,3 . . . Beta Beta Beta, Vice-Pres.  
3,4 . . . Student Senate 4 . . . Who's Who 4  
Honor Roll 4 . . . Science Club 4 . . . F.T.A. 4.



**BETTY MATTHES**  
Kansas City, Missouri. Major: Education.  
Alpha Xi Delta 2,3,4, Historian 3 . . . W.A.A.  
1,2 . . . W.S.G.A. 1,2,3,4.



**JAMES ALVIN MOHRMAN**  
Fulton, Illinois. Major: Human Relations.  
Alpha Phi Omega 2,3,4 . . . Humanics Club 2,3,  
4 . . . S.C.A. 3,4 . . . Fireside Forum 2,3,4, Mod-  
erator 4 . . . Transferred: St Ambrose College.



**RICHARD DUDLEY MOORE**  
Kansas City, Missouri. Major: English.  
Alpha Sigma Phi 4 . . . Intramurals 3, 4.



**ANDREW R. MURPHY**  
Oak Park, Illinois. Major: Business Admr.  
Alpha Sigma Phi 2,3,4, Marshall 2, Pledgemaster  
3 . . . Commerce Club 2 . . . Newman Club 4 . . .  
Intramurals 2,3,4 . . . Council 4 . . . Transferred;  
University of Illinois.



**GERTRUDE PASTRYK**  
Chicago, Illinois. Major: Human Relations.  
Humanics Club 3,4, Historian 4, Alumni-Secy. 4  
Pi Kappa Delta 3,4 . . . Pi Gamma Mu 4 . . . S.  
C.A. 3,4 . . . College Service Council 3,4 . . . Trans-  
ferred: Northwestern University.

**JOSEPH PHELAN**  
Albuquerque, New Mexico. Major: Business.  
Newman Club 4 . . . Transferred: University of  
New Mexico.



**OLIVER E. ROSE**  
Godfrey, Illinois. Major: Human Relations.  
Sigma Nu 1,2,3,4, Commander 3 . . . Track 1,2,3,  
4 . . . Humanics Club 1,2,3,4 . . . Alpha Phi Omega  
1,2 . . . V-Club 1,2,3 . . . S.C.A. 1,2 . . . Athletic  
Manager 3,4 . . . Intramural Council 2,4 . . . Class  
Vice-Pres. 2 . . . Class President 3.

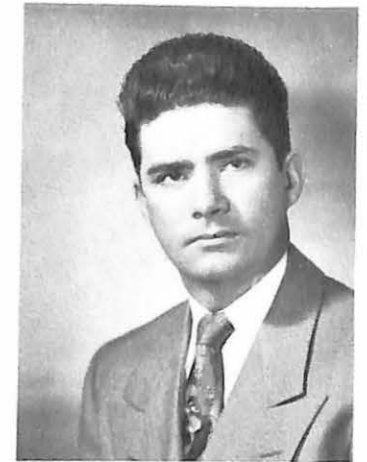

**OMER J. RUNYAN**  
Aurora, Illinois. Major: Human Relations.  
Alpha Phi Omega 1,2,3,4 . . . Gamma Upsilon 3  
Pi Gamma Mu Pres. 4 . . . V-Club 4 . . . Delta  
Staff 2,3,4 . . . Newman Club 4 . . . Football 1 . . .  
Track 1,2,3,4 . . . Humanics Club 1,2,3,4 . . . In-  
tramurals 1,4 . . . Honor Roll 3,4.



**RICHARD HERBERT SAATHOFF**  
Lexington, Missouri. Major: Business.  
Band 1,2,3,4 . . . Tennis Team 2,3,4 . . . V-Club  
3,4.



**RICHARD "DIAMOND" SAUNDERS**  
Overland Park, Illinois. Major: Business.  
Intramurals 2,3,4 . . . Sigma Nu 2,3,4.



**RICHARD F. SCHWEIGERDT**  
Chicago, Illinois. Major: Physical Ed.  
Beta Beta Beta 3,4, Pres. 4 . . . Sigma Zeta Vice-  
Pres. 3,4 . . . Football 1,2,3,4, Captain 4 . . . In-  
tramurals 1,2,3,4 . . . Science Club 4 . . . Who's  
Who in American Colleges and Universities 4  
V-Club 1,2,3,4 . . . Student Senate 3 . . . Honor  
Roll 4.





FLOYD A. SIEBERT, Jr.  
Springfield, Illinois. Major: Human Relations.  
Humanics Club 3,4, President 4 . . . Alpha Phi  
Omega 3,4, 2nd Vice-Pres. 4 . . . Phi Gamma  
Mu 4 . . . Delta Staff 3,4 . . . Sabiduria 4 . . .  
Transferred: Springfield Junior College.

CLYDE JESSE SIMMONS, Jr.  
Kansas City, Missouri. Major: Business.  
Football 1,3,4 . . . Track 2 . . . Commercial  
Club 3,4 . . . V-Club 4 . . . S.C.A. 4.



ROBERT L. SIMMS  
Sugar Creek, Missouri. Major: Business Admr.  
Class Secy. 4 . . . Sigma Nu 2,3,4 . . . Lt. Com-  
mander 4 . . . Football 1 . . . Track 1 . . . Student  
Senate 4.

CAROL D. SKAGGS  
Kansas City, Missouri. Major: Education.  
Alpha Xi Delta 1,2,3,4, Social-Membership Chair-  
man 3, President 4 . . . S.S.S.L.C. 3 . . . Pan  
Hellenic Council 2 . . . Homecoming Queen At-  
tendant 3 . . . May Queen Attendant 3.



WILLIAM J. SMITH  
Des Moines, Iowa. Major: Human Relations.  
Alpha Phi Omega 1,2,3,4 . . . Humanics Club  
1,2,3,4 . . . Valley Players . . . Mayor of Valley  
Forge 4.

ROBERT WILLIAM STEELE, Jr.  
Kansas City, Missouri. Major: Education.  
Football 2,3 . . . V-Club 2,3.

LYNELLE HAWKINS STEWART  
Marshall, Missouri. Elementary Education.  
Alpha Xi Delta 1,2,3,4.



JOSEPH E. THRUTCHLEY  
Marshall, Missouri. Major: Human Relations.  
Intramurals 3,4 . . . Humanics Club 3,4 . . . Trans-  
ferred: Graceland College.

RICHARD DALE VANSELOW  
Park Ridge, Illinois. Major: Business Admr.  
Alpha Sigma Phi 2,3,4, Social Chairman 2, Secy.  
3, Pres. 4 . . . Alpha Psi Omega 3, 4 . . . Valley  
Players 2,3,4, Vice-Pres. 3,4 . . . Sabiduria Staff  
4 . . . Delta Staff 3 . . . Student Senate 4 . . . S.  
S.S.L.C. 2,3,4, Treas. 4.

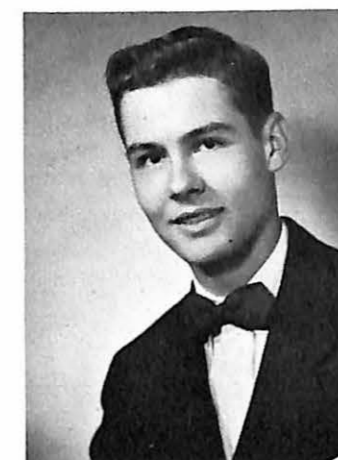

ROGER LEROY WALL  
East St. Louis, Illinois. Major: Human Relations.  
Humanics Club 1,2,3,4 . . . Alpha Phi Omega 1,2,  
3,4 . . . Sigma Nu 2,3,4, Recorder 3, Marshall 4  
Delta Staff 2,3,4 . . . Gamma Upsilon 3,4 . . . S.  
S.S.L.C chairman 3 . . . Student Body President  
4 . . . Intramurals 1,2,3,4.

ROSE MARIE WHITE  
Marshall, Missouri. Major: Music.  
A Cappella Choir 1,2,3, Vice-Pres. 3 . . . Vesper  
Choir 1,2,3 . . . Davidsbundler 1,2,3, Pres. 3 . . .  
W.S.G.A. Town Representative 3 . . . Band 3 . . .  
String Trio 4



BAKER WILHELM  
Bosworth, Missouri. Major: Physical Education.  
Basketball 3,4 . . . Track 1 . . . Beta Beta Beta 3,4,  
Historian 3, 4, Secy.-Treas. 4 . . . F.T.A. 4 . . .  
Intramurals 4 . . . Football 2.



CHESTER EARL WILLIAMS  
Holden, Missouri. Major: Business Admr.  
Commerce Club 4 . . . Basketball 3,4.

DAN E. WILLIAMS  
Marshall, Missouri. Major: Chemistry.  
Sigma Nu 1,2,3,4 . . . Commander 4 . . . Science  
Club 2.



MARSCHALL M. WYATT  
Marshall, Missouri. Major: Social Sciences.  
Phi Gamma Mu 4 . . . String Trio 4 . . . String  
Quartet 2 . . . Transferred: Central College.

HOWARD C. ZIGENHORN  
Independence, Missouri. Major: Human Rel-  
ations.  
Football Manager 3 . . . Basketball Manager 4  
Varsity Track 3 . . . S.C.A. 1,2,3,4, President 4  
Class Pres. 4 . . . Pi Gamma Mu 4, Vice-President  
4 . . . Who's Who in American Colleges and  
Universities 4 . . . V-Club 4 . . . Intramurals 3,  
4 . . . Transferred: Graceland College.

## CLASS OFFICERS



SENIOR: Lyle Dille, Vice-President; Bob Simms, Secretary-Treasurer; Howard Ziegenhorn, President.



JUNIOR: Ronnie Knight, President; Eleanor V. Varga, Secretary-Treasurer; Neil Featherstone.



BILL BAMMAN  
Marshall, Missouri



NANCY BARNES  
Polo, Missouri



ROSCOE BEDELL  
Marshall, Missouri



TOM BERNERO  
Brentwood, Missouri



NANCY BRISLEY  
Marshall, Missouri



BOB BROWNING  
Davenport, Iowa



JOHN CARELLA  
Niagara Falls, New York



RAY CHASTEEN  
Mountain Grove, Missouri



KEITH CORKRAN  
Marshall, Missouri



FRED COWEN  
Marshall, Missouri



TIM DAUTENHAHN  
Cuba, Missouri



ROSE DIESTLER  
Lebanon, Missouri



NEIL FEATHERSTONE  
Alton, Illinois



SUZANNE FISHER  
Marshall, Missouri



JOHN FOX  
Miami, Missouri



DICK FREUDENBERG  
Janesville, Wisconsin



TOYO FUSE  
Sapporo City, Japan



RALPH GERHARD  
Marshall, Missouri



LOU GIBLIN  
Kansas City, Missouri



JACK GINGRICH  
Boonville, Missouri



LARRY HANNER  
Elkhart, Illinois



ROBBIE HAWKINS  
Marshall, Missouri



KATHY JANES  
Kansas City, Missouri



DON JONES  
Mt. Prospect, Illinois



SALLIE JUMP  
Kenilworth, Illinois



LANE KELLAM  
Barrington, Illinois



RONNIE KNIGHT  
Oklahoma City, Oklahoma



BOB LIVINGSTON  
Marshall, Missouri

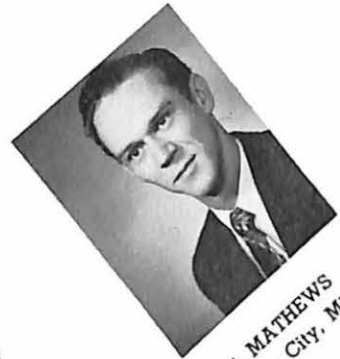

BILL MATHEWS  
Kansas City, Missouri



BENNIE McALISTER  
Lexington, Missouri



DICK McEUEEN  
Norton, Missouri

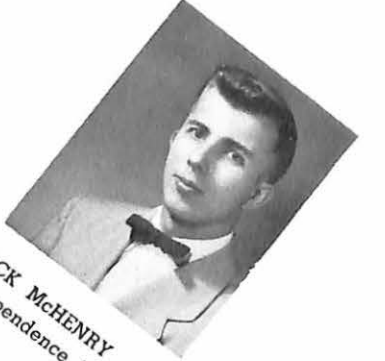

DICK McHENRY  
Independence, Missouri



RICK MEYER  
Independence, Missouri



BOB MORISSEAU  
St. Louis, Missouri



BOB NICHOLSON  
Dallas, Texas

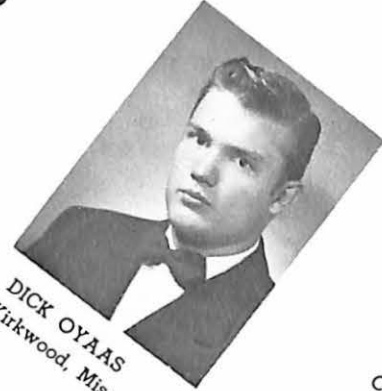

DICK OYAAS  
Kirkwood, Missouri



CLARA LEE PEDERSON  
Greenwood, Missouri



JOE QUICK  
Merristown, New Jersey



W. H. "BUCK" ROGERS  
New London, Iowa



MARIAN ROSE  
Godfrey, Illinois



JIM ROSS  
Kansas City, Missouri



BILL SCHOELLER  
Kansas City, Missouri

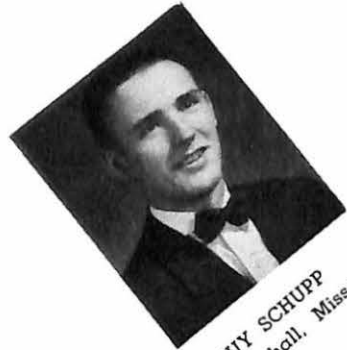

GUY SCHUPP  
Marshall, Missouri



BILL SEMPLE  
Detroit, Michigan



DOUG SMITH  
Detroit, Michigan

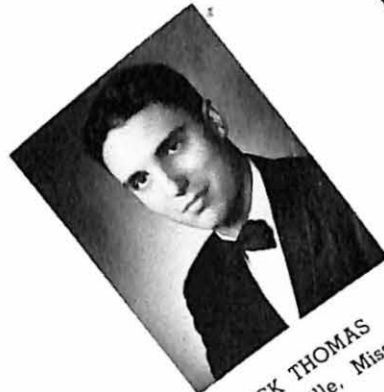

DICK THOMAS  
Boonville, Missouri



NICK STUART  
Swarthmore, Pennsylvania



MARY TITTSWORTH  
Green Ridge, Missouri



MAMIKO TOGASA  
Hokkaido, Japan



JIM UHLMAN  
Columbus, Nebraska



ELEANOR V. VARGA  
Elyria, Ohio



TOM VEATCH  
Kansas City, Missouri



NANCY WARDLOW  
Kansas City, Missouri



BETTY WARNOCK  
Hilton, New York

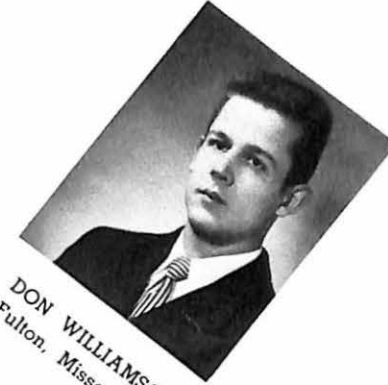

DON WILLIAMSON  
Fulton, Missouri



DICK WILSON  
Oak Park, Illinois



JOYCE WOLFORD  
Marshall, Missouri





NORMA AMICK  
Kansas City, Kansas



JOHN ANDERSON  
Chicago, Illinois



MARY IDA BARNDS  
South Bend, Indiana



JEAN BLEW  
Montrose, Missouri



PAT BURNS  
Chicago, Illinois



LOIS CATHCART  
Kansas City, Kansas



KARL CHEMELOWITZ  
Whippany, New Jersey



DICK CORWIN  
Lafayette, Indiana



BOB CROSS  
Osceola, Missouri



DON DARR  
Madison, Wisconsin



EVELYN DAVIS  
St. Louis, Missouri



JERRY DEAN  
Independence, Missouri



JOE DE BACKER  
Warrensburg, Missouri



DON DICKERSON  
Springfield, Illinois



JOHN DODS  
Kansas City, Missouri



SUE EVANS  
Braymer, Missouri



LOU FELBERBAUM  
University City, Missouri



GRANDVILLE FERGUSON  
Marshall, Missouri



CLINT GIBLER  
Grain Valley, Missouri



VERA GARDNER  
Oklahoma City, Oklahoma



BETTY HARNED  
Boonville, Missouri



SHIRLEY HARTLEY  
Kingston, Missouri



BETTY HINTON  
Napton, Missouri



CLIFF HOPPE  
Edwardsville, Illinois



LEON HUTCHERSON  
Marshall, Missouri



RAY KLEE  
Marshall, Missouri



ALMA KILP  
Miami, Missouri



WILFRED KAISER  
Marshall, Missouri



DONNA KLEPPER  
Marshall, Missouri



BOB KUHN  
Marshall, Missouri



ESTHER LAUGHLIN  
Kansas City, Missouri



DOT LINNERTON  
Kansas City, Missouri



ALLEN LUNDSBERG  
Chicago, Illinois



DAVE LYON  
Kansas City, Missouri



EARL METZ  
Slater, Missouri

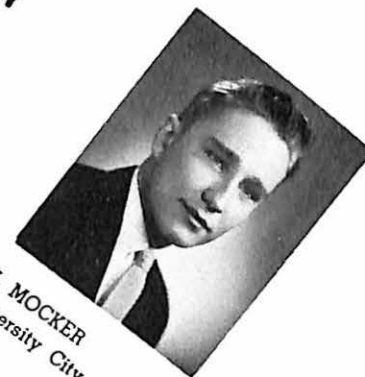

AL MOCKER  
University City, Missouri



FRED NIEDERMAYER  
Criswold, Iowa



BILL PARKER  
Dallas, Texas



DICK PARSONS  
Matta Bend, Missouri



BILL PERRIN  
Wood River, Illinois



BOB PRYOR  
Kansas City, Missouri



ELMO RAVENSCRAFT  
Macon, Missouri



ANNA RICKELS  
Dupree, South Dakota



BOB RILEY  
Kansas City, Missouri



SHIRLEY SAUNDERS  
Overland Park, Kansas



RAY SCOTT  
Marshall, Missouri



CHUCK SHANKLIN  
Kansas City, Missouri



RAY SCABAD  
Glencive, Montana



DEE SIMMONS  
Edwardsville, Illinois



KEN SORLIE  
Skokie, Illinois



CAROLYN SNUFFER  
Parkville, Missouri



JUNE STOENNER  
Richmond, Missouri



MARTHA THOMAS  
Marshall, Missouri



PAT THOMSON  
Kansas City, Missouri



DICK THOMPSON  
Brookfield, Missouri



MARTHA TURNER  
Marshall, Missouri



JIM WALDEN  
Waverly, Missouri



SHERMAN WILLIAMS  
Prairie Village, Kansas



ROGER WOODS  
Kansas City, Missouri



PAT WOLVERTON  
Kansas City, Missouri



TOM WYATT  
Kansas City, Missouri



LIZ YANDELL  
Beaver, Pennsylvania



BARBARA ALLEN  
Carrollton, Missouri



CLARICE ALLEN  
Wilmette, Illinois



CHARLENE ANDES  
Independence, Missouri



PAT BALBACH  
Lake Forest, Illinois



CORKY BLAIR  
St. Louis, Missouri



AUSTIN BOOTH  
Marshall, Missouri



JAN BROYLES  
Bridgewater, Pennsylvania



LAMAR CARPENTER  
Orick, Missouri



BARBARA CASADY  
Chillicothe, Missouri



DICK CHANDLER  
Independence, Missouri



WALTER CLARK  
University City, Missouri



PADDY JOE DAVIS  
Unionville, Missouri



BILLY DENNIS  
Marshall, Missouri



MALCOLM EDMONDS  
Niagara Falls, New York



DEE FOCARETA  
Chicago Heights, Illinois



JIM GARRARD  
Marshall, Missouri



GARY GRABASCH  
Unionville, Missouri



LARRY HANSEN  
Topeka, Kansas



SHERIDAN HARRINGTON  
Magnolia, Iowa



BETTY HARRISON  
Garrett Park, Maryland



NELSON HART  
Carrollton, Missouri



SHIRLEY HEDGES  
Kansas City, Missouri



JIM HEINZLER  
Marshall, Missouri



GENE HENDRICH  
Clinton, Missouri



ANN HULINGS  
Springfield, Missouri



GEORGE HUNSINGER  
University City, Missouri



PAUL JONES  
Marshall, Missouri

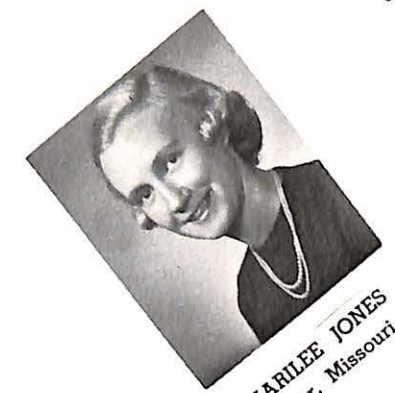

MARILEE JONES  
Bevier, Missouri



JIM KILP  
Miami, Missouri



JO KING  
Marshall, Missouri



BILL LAMB  
Macon, Missouri



JOE LA ROSE  
Marshall, Missouri



HELEN LUEHRMAN  
Lexington, Missouri



JODY LUSBY  
Kansas City, Missouri

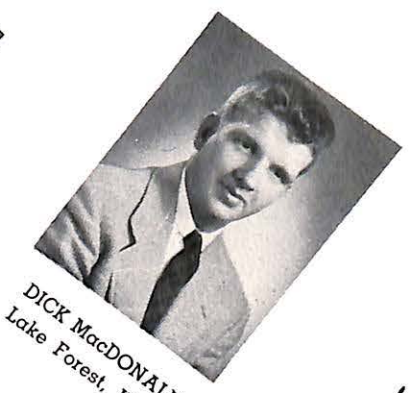

DICK MacDONALD  
Lake Forest, Illinois



NEIL MAUPIN  
Marshall, Missouri



DON MCCOY  
Nelson, Missouri



BILL McGLATHERY  
Swarthmore, Pennsylvania



BILL MIKELS  
Marshall, Missouri



BALBINO MIRANDA  
Columbia, South America



PAT MOORE  
Pomona, California



JIM MUSGRAVES  
Marshall, Missouri



KATE NORRIS  
Paolo, Kansas



MIKE NEWELL  
Edwardsville, Illinois



CECIL NAYLOR  
Marryville, Missouri



DIANA PRIEFERT  
Kansas City, Missouri



JIM POE  
Paraquid, Arkansas



LOY PERKINS, Jr.  
Macon, Missouri



VIVIAN RICE  
Kansas City, Missouri



BOB RIDGE  
Kansas City, Missouri



ELVERA ROBKER  
Platte City, Missouri



VINCE ROCK  
Pasadena, California



MARY ROY  
Chicago Heights, Illinois



NORMAN RUFF  
Marshall, Missouri

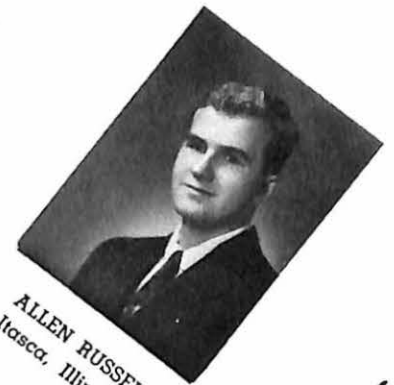

ALLEN RUSSEL  
Itasca, Illinois

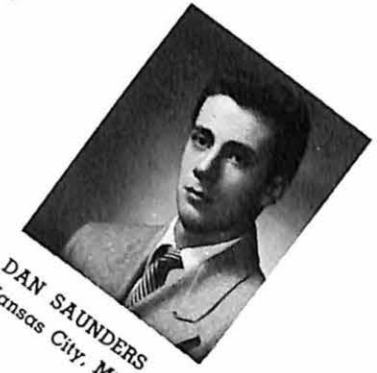

DAN SAUNDERS  
Kansas City, Missouri



NEAL SCHATTAUER  
Des Moines, Iowa



KARL SCHOWENGERDT  
Topeka, Kansas



RALPH SCOGGINS  
Marshall, Missouri



JUDY SCOTTEN  
Sedalia, Missouri



BILL SHERMAN  
Carlsbad, New Mexico



LIZ STALCUP  
Shelbina, Missouri

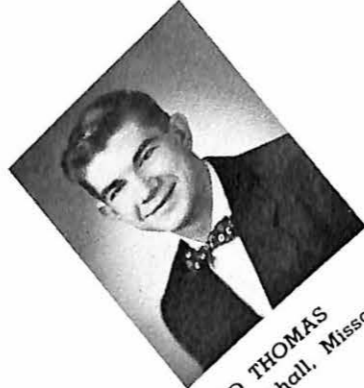

ED THOMAS  
Marshall, Missouri



BARBARA SWENSON  
Macon, Missouri



JIM STONE  
Clinton, Missouri



CAROL TWENTE  
Buckner, Missouri



SARA-BETH VESSER  
Nelson, Missouri



ELIZABETH TITSWORTH  
Green Ridge, Missouri



JIM WAGENKNECHT  
Smithton, Missouri



MARGOT WALKER  
Kansas City, Missouri



WILMA WALKER  
Farmington, Missouri



PAULENE WEBER  
Rolla, Missouri



BILLY WHITE  
Collas, Missouri



RHETA WINCHESTER  
Kansas City, Missouri



CHARLES WOOD  
Marshall, Missouri

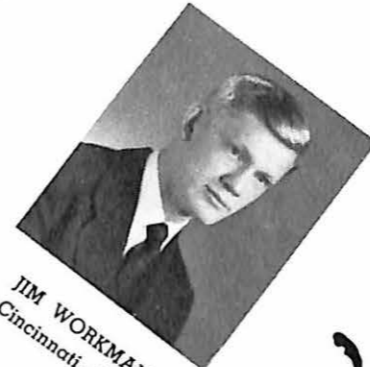

JIM WORKMAN  
Cincinnati, Ohio



DICK WORMWOOD  
Chicago, Illinois



BETTY YANCY  
Marshall, Missouri

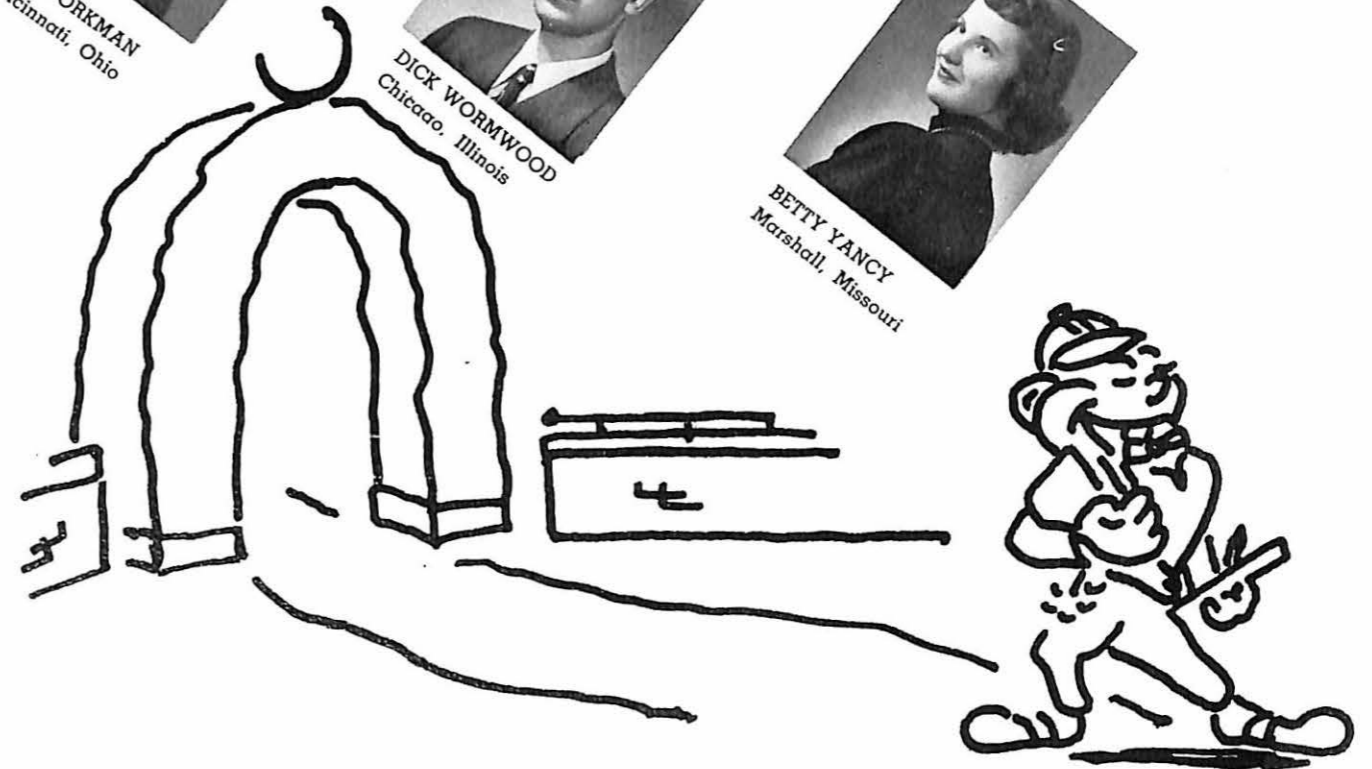

# CLASS OFFICERS

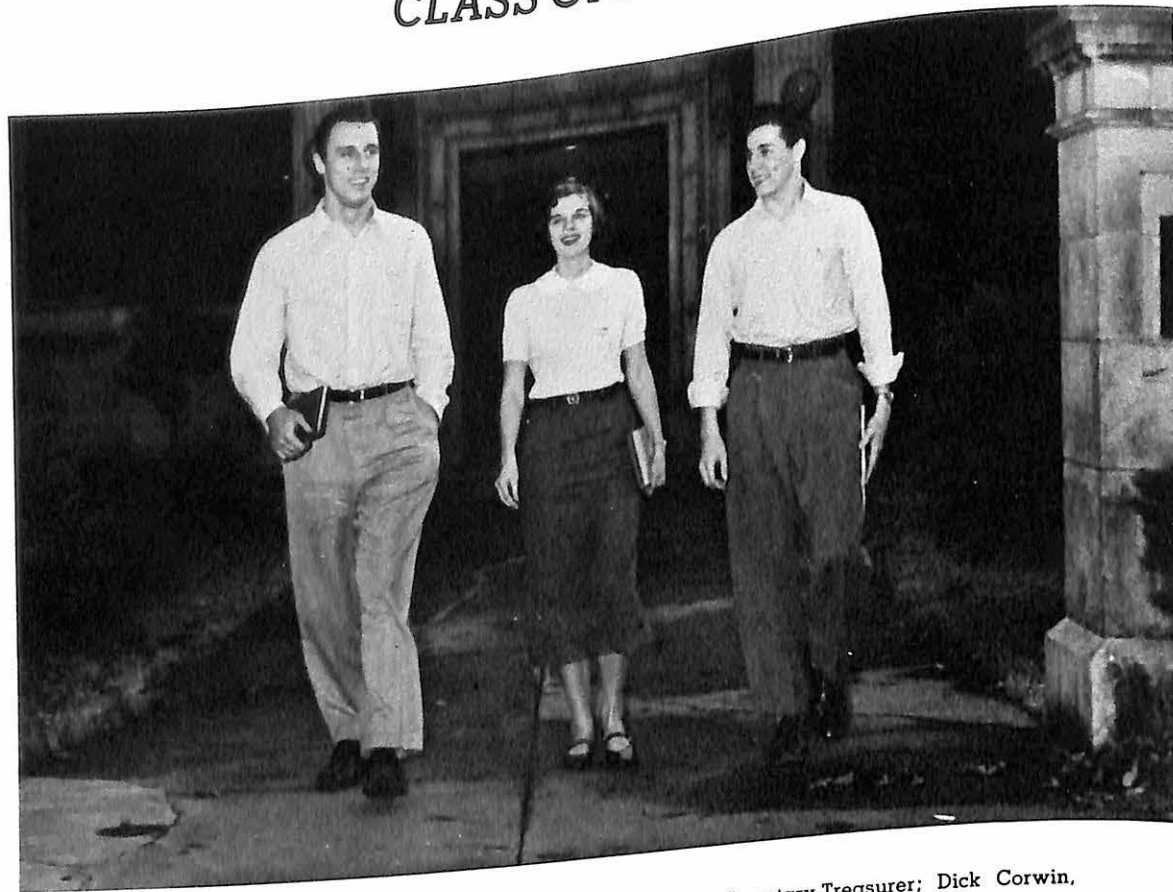

SOPHOMORE: Bob Pryor, President: Martha Jean Turner, Secretary-Treasurer: Dick Corwin, Vice-President.

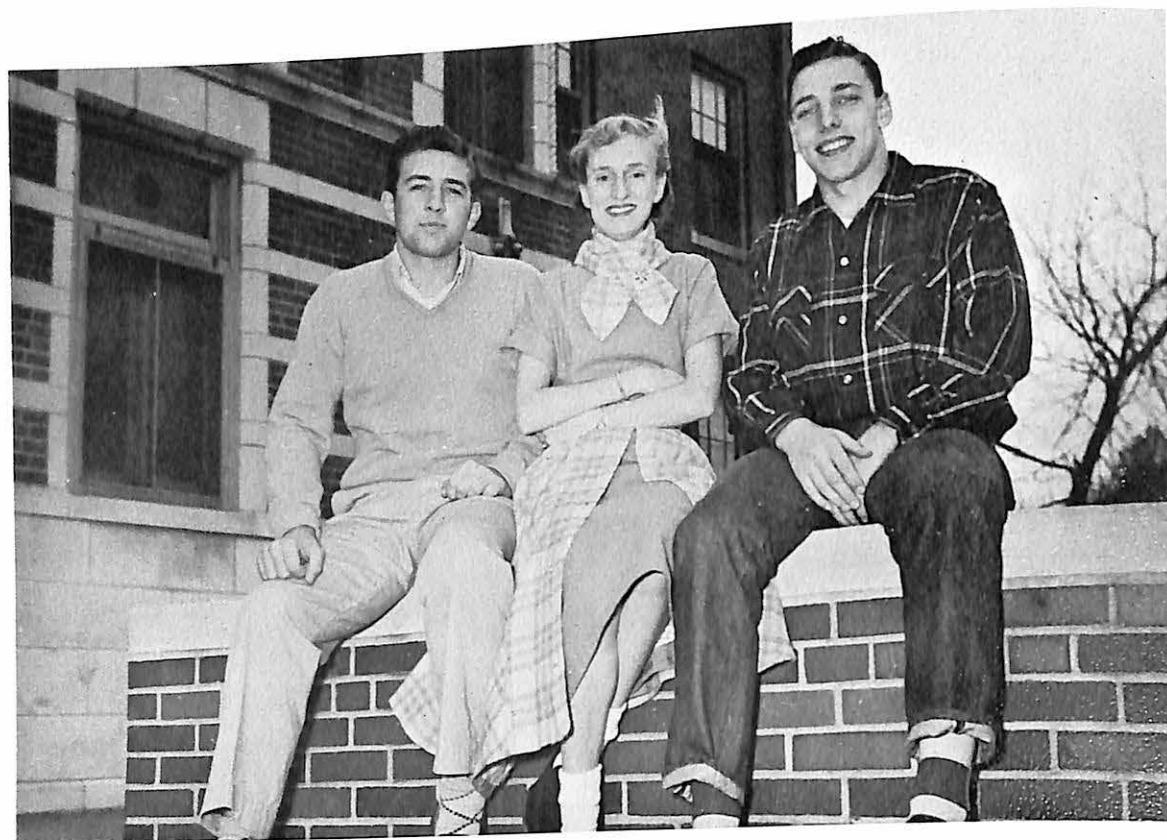

FRESHMAN: Clark Wing, Vice-President: Jody Lusby, Secretary-Treasurer: Karl Schowengerdt, President.

# ORGANIZATIONS

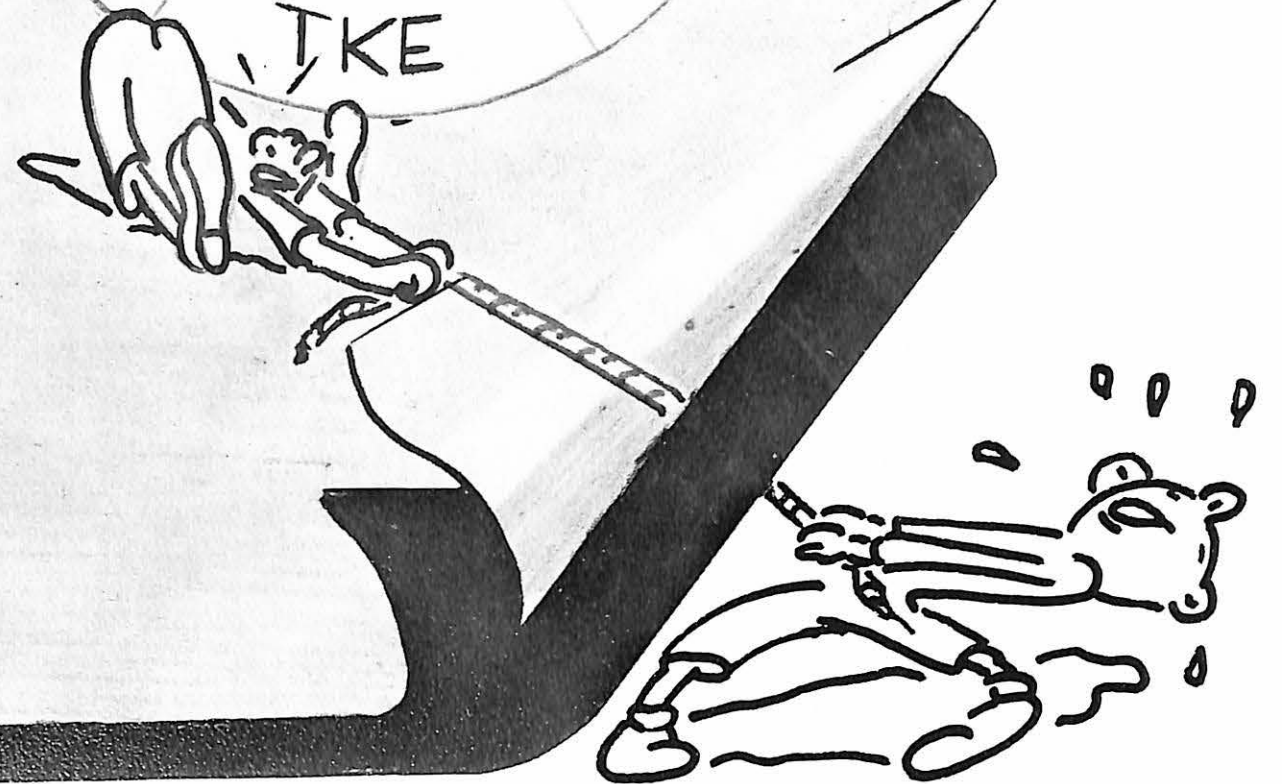
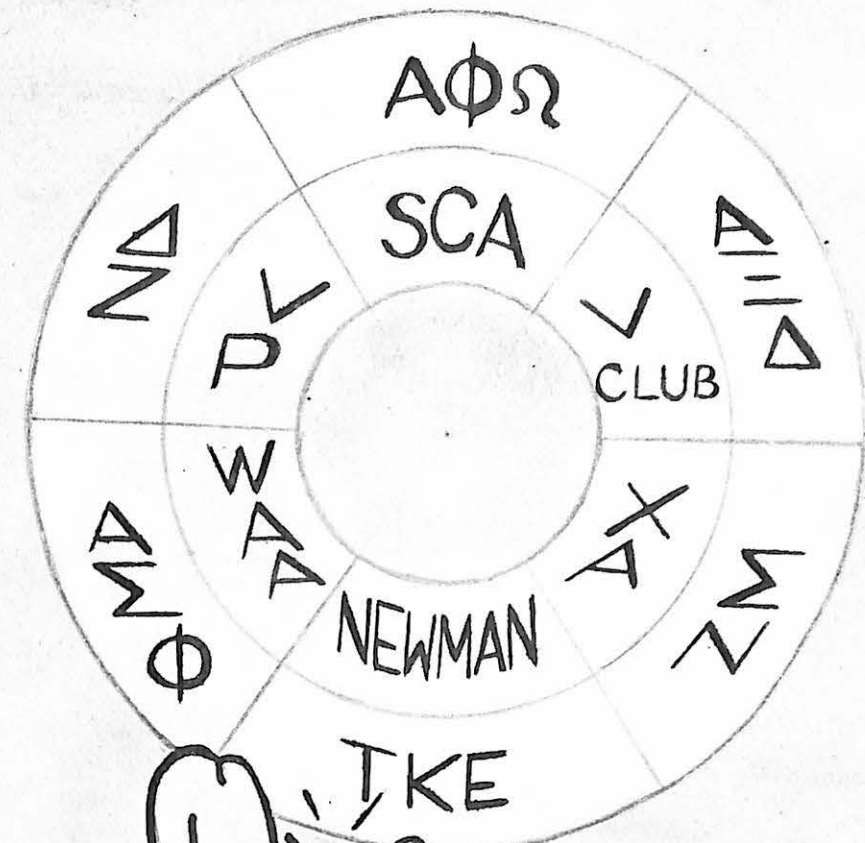



Featherstone  
H. E.



Vanselow  
H. S. P.



Bartels  
H. J. P.



Browning  
H. C. S.



Wilson  
Social Chm.



Chockley  
Past H. S. P.

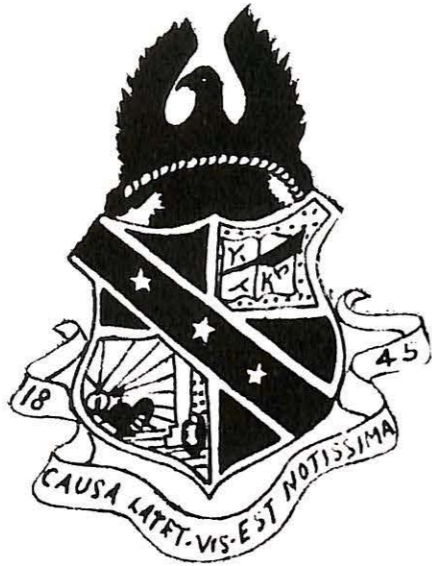

## ALPHA SIGMA PHI



Morriseau  
H. S.



DuSold  
H. A. E.



Blankenship  
Past H. J. P.



Rogers



Murphy



Tikalsky



Dilley



Amidei



Moore



Mathews



Meyer



Wagenknecht



Saunders



Scott



Anderson



Dean



Dods



Hunsinger



Hart



Giblin



Rock

## ALPHA OMICRON OF ALPHA SIGMA PHI

The aims and purposes of Alpha Sigma Phi may be summed up in one phrase—"to better the man." Alpha Omicron chapter was established on the campus of Missouri Valley in June of 1945. Since that time, it has carved a record that stands as a challenge and an inspiration to the present chapter and to all future members.

In 1952-53, the chapter experienced, in all phases of its activities, the best year in its history. In decorations for Homecoming, Alpha Sig led the campus in achievements, winning one first and two second places. The traditional "Sweetheart of Alpha Sigma Phi" was presented at the Annual Christmas Dance. Two costume parties, "As Time Goes By" and "Holiday in Paris," were given during the fall semester. In spring, the first Annual Social Weekend was held, with a party Friday night, a "Sig Bust" Saturday afternoon, and the "Talisman Ball" that evening. A series of bi-monthly parties were held during the year in the chapter's "Talisman Room." The Annual Fall Open House, a splendid success, was well attended and enjoyed.

In the matter of house improvements, this year also proved to be a good one. The chapter's famed "Talisman Room" in the basement of the house



MISS ROSE ANN DUBACH  
Sweetheart of 1952

received a good overhauling and remodeling, a reference library and study room was created, and the house finally got a roomy and well-decorated lounge.

As the spring semester's activities move into full swing, Valley's Alpha Sigs will be out for a repeat performance in sponsoring a winner for the Ugly Man contest and in retaining the first place trophy in the Spring Carnival.

Dr. J. H. Stellwagen continued to serve the chapter in the capacity of Social Advisor, and under his guidance, the chapter did much to fulfill its aims and purposes on the campus and in the community.



DR. J. H. STELLWAGEN  
Social Advisor





# ALPHA GAMMA COLONY

TAU

KAPPA

EPSILON

The idea of a new national fraternity on this campus originated during the latter part of our academic year in 1952. The idea remained dormant until the first part of this school year. After several meetings between the original founders, our group received full sanction and support from the president of our college and the administrative committee.

From that point, the members began to seek new membership. After close consideration, we decided to petition to Tau Kappa Epsilon. On January 8, 1953, fifteen members and Professor Wells, faculty advisor, were formally initiated as the Alpha Gamma colony of Tau Kappa Epsilon. The initiation ceremonies were conducted by Dick Hall, Field Secretary of TKE.

The officers were elected by the group before the ceremonies. They were as follows: President, Neal Schattauer; Vice-president, Ken Davis; Pledge Trainer, Fred Niedermeyer; Secretary, Dick Mack; Treasurer, Dick Chandler; Historian Al Mocker; Chaplain, Jim Stone; and Sergeant-at-Arms, Russell Gilmore. Two vacancies occurred in the offices of Vice-president and Pledge Trainer. Elmo Ravenscraft and Ed Deskin were elected to these vacated offices respectively. We now have twenty-two members in the Alpha Gamma colony of TKE. Our two chapter rooms are in Young Hall.

This enthusiastic nucleus of Tau Kappa Epsilon has endeavored to participate in all activities on the campus.



TEKE'S ON THE MOVE



"TEKE TALK"



Neal Schattauer  
President



Ken Davis



Elmo Ravenscraft  
Vice-President



Russell Gilmore  
Sergeant-at-Arms



Bill Lamb



Jim Stone  
Chaplain



Don Williamson



Dick McHenry



Bill Smith



Jim Uhlmann



Dick Wormwood



Tom Veatch



Don Darr



Jim Garrard



Bill Parker



Al Mocker  
Historian



Bob Nicholson



Jack Gingrich



Austin Booth



Dick Chandler  
Treasurer

Dick Mack  
Secretary

Ed Deskin  
Pledge Trainer



Schupp



Davis



Thomas



Kellam



Haynes



Saunders



Knight



Oyaas



Stuart



Ross



Lundsberg



Wilson



Parsons



Hansen



Carella



McGlathery



Livingston



Rose



D. Jones



Cross



Semple



P. Jones



Russell



ROGER WALL  
Marshal



BOB SIMMS  
Lt. Comm.



DAN WILLIAMS  
Commander



TOM BERNERO  
Treasurer



HERB ILES  
Secretary

## BETA GAMMA OF SIGMA NU

Sigma Nu Fraternity had its origin at Virginia Military Institute in 1869, when three students of V.M.I. formed what they called The Legion of Honor. The principles of the Knights of the Legion of Honor spread to other colleges and universities, and eventually the Legion became known as Sigma Nu.

The purpose of Sigma Nu is to build character through fellowship. Through scholarship and the search for truth, through love of the fellow man, and by creating a high sense of honor, Sigma Nu tries to make men more useful for life after college.

Beta Gamma Chapter of Sigma Nu was founded at Missouri Valley in 1891. Soon after, it was necessary for the chapter to go sub rosa, but it became active again in 1931. Through the years, this chapter has made a high reputation by perserving the principles of Sigma Nu.

The officers of Beta Gamma for 1952-53 have done a commendable job in guiding the fraternity in constructive channels. The Commander was Dan Williams; Lt. Commander, Bob Simms; Chaplain, Guy Schupp; Marshall, Roger Wall; Treasurer, Tom Benero; Recorder, Carl Moyer; Reporter, Nick Stuart; Alumni Contact Officer, Dick Parsons; Historian, Ollie Rose; Sentinel, Allen Lundsberg; Social Chairman, Don Jones; and Rushing Chairman, Dick Wilson.

Some of the activities and projects of the chapter include the White Rose Formal in spring, the costume party in the fall, the stag supper, and the open house. Beta Gamma has participated actively in constructing decorations for homecoming in the fall. This year, the chapter's big project was the painting and general renovating of the house.

Beta Gamma members are bound together by the principles of the fraternity, and the chapter provides a well-rounded program of constructive activities.



PROFESSOR W. I. "POP" FERGUSON,  
Sponsor.



SIGMA NU HOUSE  
HOME OF THE "KNIGHTS"



Rice



Evans



Rose



Allen



Broyles



Allen



Stalcup



Pederson  
Treas.



Johnson  
Song Leader



Hulings



Blew



Diestler  
Vice-Pres.



Dubach  
Historian



Roy



Wolverton



Skaggs  
President



Amick  
Chaplain



Thomson



Matthes



Saunders  
Rec. Sec.



Faler  
Marshal



Hartley



Turner



Klepper  
Corres. Sec.



Davis  
Journal Corres.



Moore



Lusby



Hawkins



Chapman



Andes



Cathcart



Walker

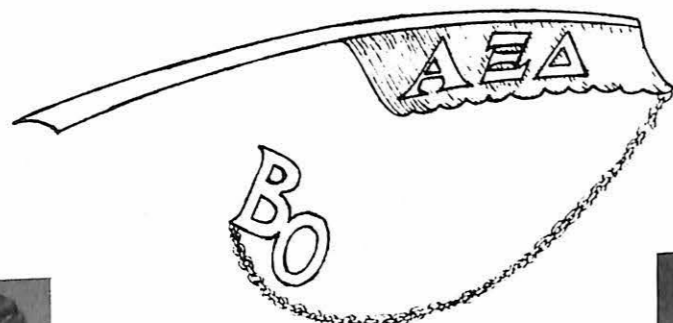

## BETA OMICRON OF ALPHA XI DELTA



MRS. McANINCH  
Advisor

On October 20, 1945, Beta Omicron Chapter of Alpha Xi Delta was founded on the Valley campus. From a small, enthusiastic group, the sorority has proudly grown to become one of the largest Greek letter organizations at Missouri Valley.

The honored name of Alpha Xi Delta is founded in all phases of college and community life, as is shown by the record of our activities during the '52-'53 college season.

Both Fall and Spring Rush were quite successful, bringing a total of nineteen pledges into the group. Fall Rush events included a semi-formal tea, a barn dance and box supper, with the traditional "Rose Banquet" as a climax. The informal spring rush party was a mysterious event called "The Devil's Den of Danger."

Enjoying the opportunity for close companionship with friends, a big advantage of sorority life, the Alpha Xi's held a Christmas Party in the home of one of the actives and later another party at the home of Mrs. McAninch.

An asset to any girl is the ability to plan a successful activity, and along this line the fall events and projects included a rummage sale, a placing float in the Homecoming parade, and a harvest moon hayride with dates.

The spring semester began with the much-enjoyed Record Party, and climaxed with the annual social in honor of the graduating seniors.

As Alpha Xi Delta concludes another successful and encouraging year, the organization will strive to grow with the college so that we may continue our contribution to the betterment of our college campus.

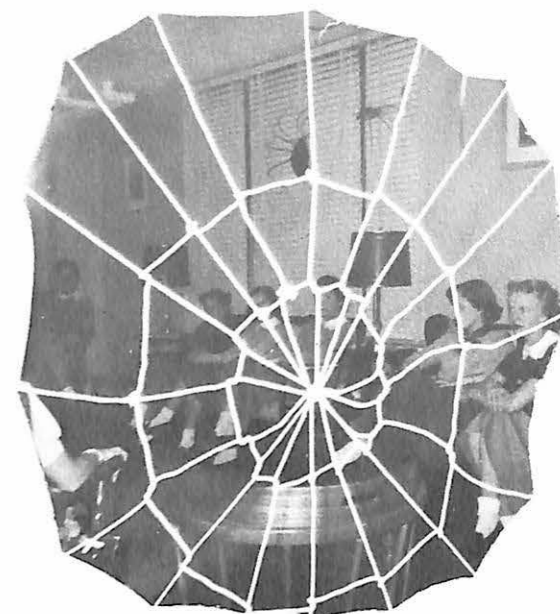
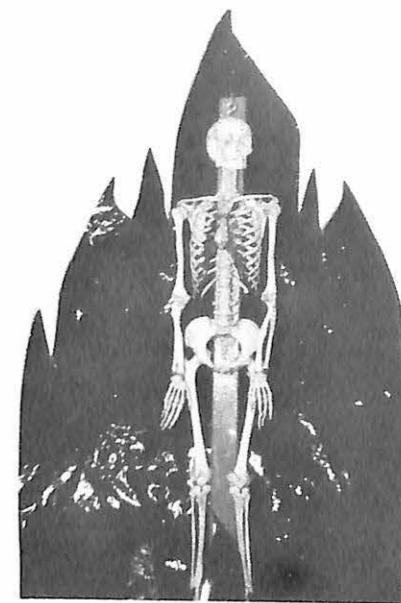



Pat Balbach



Barbara Casody



Shirley Hedges



Elvera Robker



Diana Priefert



Betty Harris



Marilee Jones



Wilma Walker



Pledges cleaning up the sorority room



Working on the Homecoming Gate



Cutting crepe paper for Convocation Float

# GAMMA GAMMA OF DELTA ZETA

Delta Zeta started out the year with a bang, by winning first place in the gate decorations at Homecoming.

Through the year, the group has enjoyed such activities as a bowling party, a bake sale, a faculty tea, a Coronation Party and an assembly presented for the student body.



MARTHA THOMAS



ANNA RICKELS  
Rec. Sec'y



SUZANNE FISHER  
Corres. Sec'y



DEE AMIDEI



BETTY LOU WARNOCK  
Second Vice-Pres.



KATHY JANES  
Treasurer



CAROLYN SNUFFER  
Vice-President



JERRY CHOCKLEY  
President

The chapter was doubly proud to win a first place in the floats for the convocation parade.

On February 8, 1953, the initiation of the fall pledge class climaxed a semester's activities, which included as projects, making 25 song books, cleaning the sorority room, and painting a lounge in Baily Hall. As a finishing event, a paddle party was held called "A Spanking Good Time." As their initiation present, the pledges were treated to a steak dinner. Miss Shirley Hedges was chosen to receive the scholarship bracelet, and Wilma Walker was awarded the bracelet for being the best pledge.

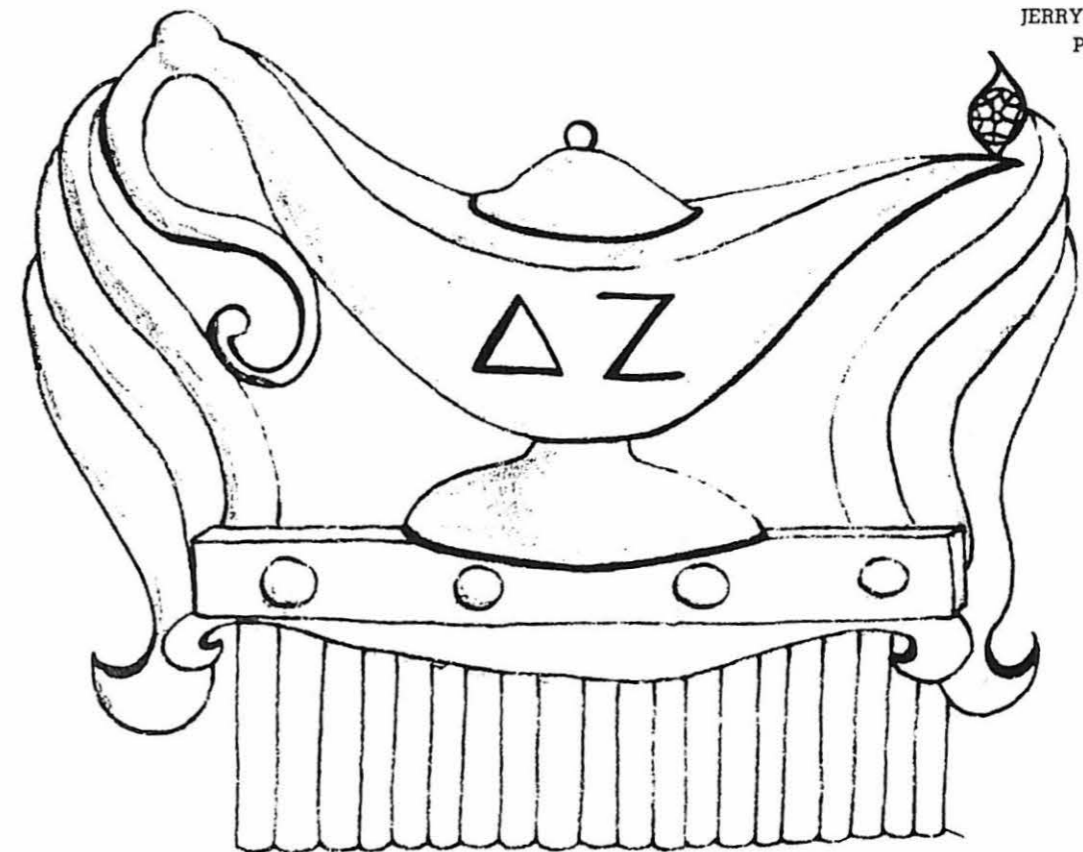

# ALPHA PHI OMEGA



LEFT TO RIGHT: First Row—J. Uhlman, F. Siebert, J. Poe, D. Corwin, J. Quick, Dr. Stellwagen, D. Freudenberg, B. Nicholson, D. Smith, K. Schowengerdt.  
 Second Row—L. Hansen, J. Workman, G. Coffee, R. Hurt, B. Browning, H. Bartels, O. Runyan, T. Veatch, W. Clark, C. Shanklin, K. Sorlie, S. Harrington, B. Wacholz, D. Dickerson.  
 Third Row—R. Wall, B. Haynes, B. Burt, J. Anderson, L. Giblin, B. Parker, K. Chmelowitz, J. Dean, B. Sherman, D. Chandler, B. Semple, G. Moellenhoff.

President ..... Charles Diestler, Richard Freudenberg  
 1st. Vice-president ..... Richard Freudenberg, Joe Quick  
 2nd. Vice-president ..... Frank Haynes, Floyd Seigert  
 Advisor ..... Dr. J. H. Stellwagen

Epsilon Epsilon Chapter of Alpha Phi Omega was established seven years ago on the Valley campus. During these years, the chapter and the hundreds of men who have served in its ranks have endeavored to embody in all actions the founding principles of leadership, friendship, and service.

Alpha Phi Omega is termed a "service" fraternity, and it is toward this goal that the majority of the chapter's activities are directed. A few of the campus projects rendered by Epsilon Epsilon include operating the concession stand at football games, maintaining an information desk at registration, and ushering for chapel services and special occasions.

Through the course of the year, efforts have been made in service to the local community, and to the nation through such activities as sponsoring a blood drive for the Red Cross, developing the annual "Ugly Man-Sag Queen" contest with the proceeds going to C.A.R.E., and in providing leaders for several of the local youth groups.

These are but a few of the reasons why Epsilon Epsilon has shown a continuous growth since its inception. As each semester passes the phrase, "another service of APO" becomes more meaningful as the value that comes from serving others comes increasingly to the fore.

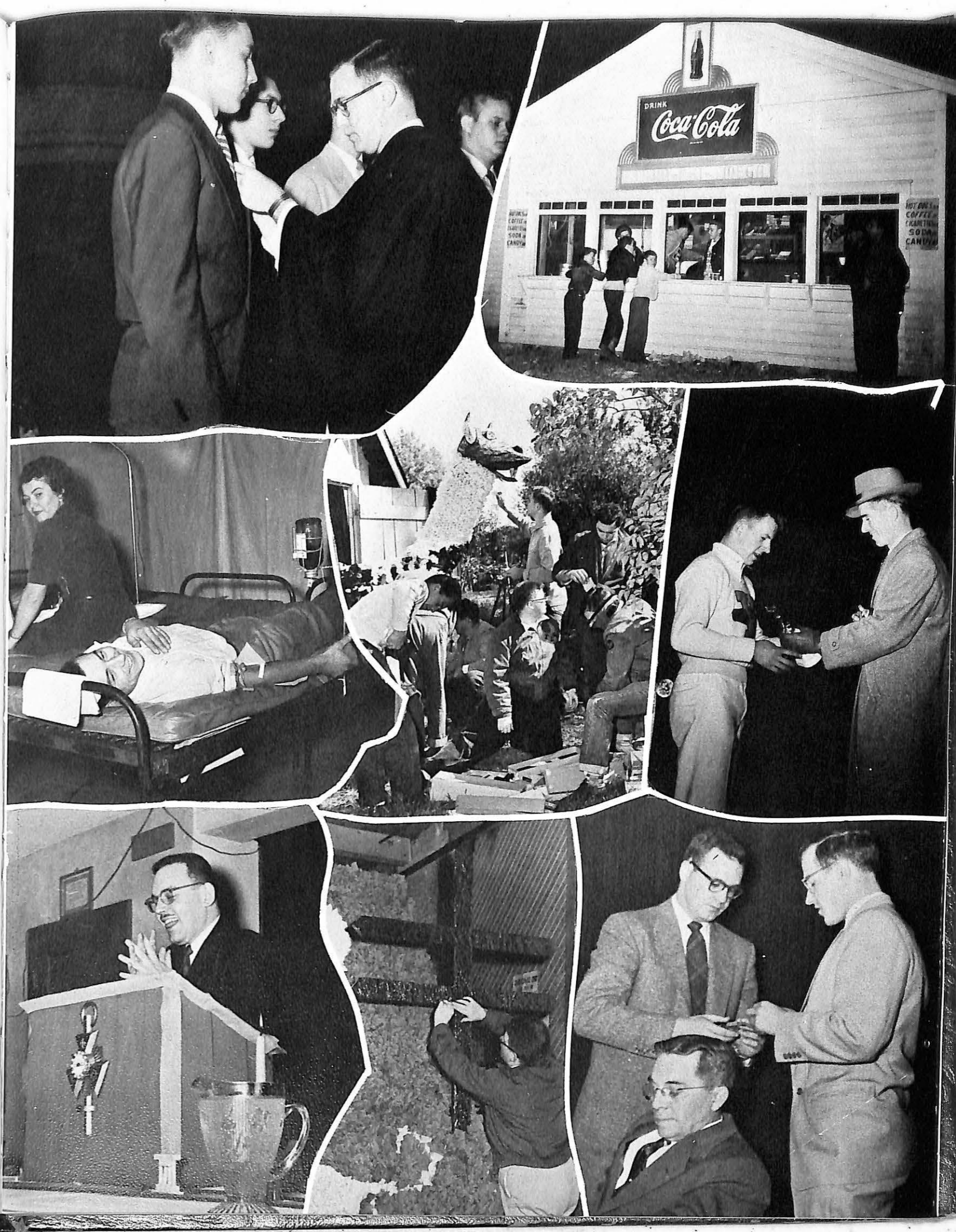

# HUMANICS CLUB



LEFT TO RIGHT: First Row—K. Schowengerdt, R. Hurt, O. Runyan, L. Hansen, G. Pastryk, D. Smith, W. Walker, F. Siebert, B. Haynes, B. Burt, P. Wolverton, B. Browning.  
 Second Row—B. Ault, H. Zigenhorn, P. Thompson, P. Weber, A. Heide, B. Sherman, P. Burns, J. Ross, Mr. Hill, K. Chmelowitz.  
 Third Row—B. Parker, D. Chandler, E. Varga, D. Amidei, J. Chapman, C. Allen, P. Moore, O. Rose, V. Rock, J. Carella, C. Sorensen, D. Freudenberg.  
 Fourth Row—L. Giblin, B. Bamman, J. Quick, N. Wardlow, R. Wall, B. Smith, H. Bartels, J. Mohrman, B. Semple, D. Corwin, J. Anderson.  
 Fifth Row—C. Shanklin, M. Edmonds, D. Darr, J. Poe, J. Workman, T. Veatch, R. DuSold, J. Thrutchley, B. Wacholz, J. Dean.

President ..... Frank Haynes, Floyd Seibert  
 Vice-president ..... Robert Browning, Omar Runyan  
 Secretary ..... Pat Wolverton, Wilma Walker  
 Advisor ..... W. Hobart Hill

As its official organization, the Humanics Club has kept pace with the growth of the Department of Human Relations, brought to Missouri Valley in 1949 by the American Humanics Foundation.

Weekly seminars, field trips, banquets, and special activities have played an important part in the life of its members. Among the prominent seminar speakers have been leaders in the Boy Scouts of America, Boys' Clubs of America, Settlement Houses, a marriage counselor from the University of Illinois, a state social service director, and a Jewish director in B.S.A.

Highlights of '52-'53 included the opening ban-

quet at which the officers of the Foundation were guests, the impressive Eagle Scout Ceremony in Kansas City followed by a dinner at which the Humanics students were the guests of Mr. J. P. Whittaker, president of the Foundation, the Kansas City Cub Scout Show, the American Camping Association Institute in Topeka, Kansas, the Annual Dinner Meeting of the Lake of the Ozarks Council, B.S.A. in Jeff City, a Christmas Party with "Chief" Bartle, the Spring Carnival, and the annual picnic.

All in all, this year of 1952-53 has been a rich one, adding depth and meaning to our lives, and bringing an appreciation of our fellowmen, and fellowship with one another.



# Valley Players

presents

NOVEMBER 20-21

LILLIOM

Molnau



THREE TO ONE

LEFT TO RIGHT: First Row—C. Pederson, A. Rickels, M. Titsworth, D. Vanselow, R. Diestler, E. Davis, C. Allen.  
Second Row—N. Amick, D. Simmons, E. Titsworth, P. Balbach, B. Mathews, P. Moore, Mr. Force, S. Vesser, S. Wilson, D. Chandler.

- |                      |               |
|----------------------|---------------|
| President .....      | Rose Diestler |
| Vice-president ..... | Dale Vanselow |
| Secretary .....      | Anna Rickels  |
| Advisor .....        | William Force |

In the fall of 1950, the Valley students interested in dramatics revitalized an old club which has since been known as the Valley Players Dramatic Club.

A well balanced theatre season was presented this year, divided into three major parts; the first culminating in the magnificent performance of "Lilliom." The outstanding features of this play were six rapid scene changes, beautiful lighting effects, and the faultless performances of several newcomers to the group. The second play, "Stage Door", was unique in that it featured a cast of nearly thirty, three-fourths of which were girls. In addition to the schedule, the Players kept on campus, a small group of students have taken on tour Moliere's play, "The Imaginary Invalid."

The group also holds weekly meetings at which time speakers and demonstrations concerning dramatics are frequently scheduled. Each year one big party is held; by the Valley Players Club at the end of the spring play season.

Stage Man  
Lighting ...  
Makeup ...  
Business M...



Sixty-Fifth Anniversary Convocation



Stage Door

by

Edna Ferber and George S. Kaufman

ACT III  
Scene I: Sunday morning, a year later.  
Scene II: About two weeks later, Monday

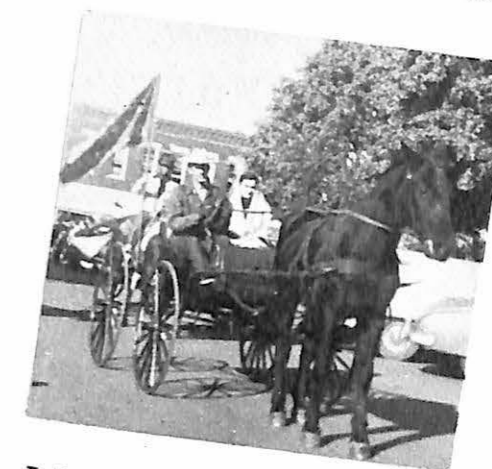

Missouri Valley College  
Marshall, Missouri

# ALPHA PSI OMEGA



LEFT TO RIGHT: D. Vanselow, R. Diestler, M. Titsworth, J. Dean, A. Rickels, H. Rogers.

President ..... W. H. "Buck" Rogers  
 Vice-president ..... James "Scottie" Wilson  
 Secretary-Treasurer ..... Mary Edity Titsworth  
 Advisor ..... William Force

The Theta Sigma Chapter of Alpha Psi Omega was organized on the Missouri Valley campus in 1950.

Alpha Psi Omega was organized as an honorary dramatic fraternity for the purpose of providing and honor society for those students doing a high standard of work in dramatics and to provide a fellowship for those interested in the college theatre.

Alpha Psi strives to develop dramatic talent and the art of acting, to cultivate a taste for the best in the drama, and finally to foster the cultural values which dramatics develop, and to unite the dramatic

forces of the member chapters in mutual brotherhood and service.

The fraternity is not intended to take the place of the regular dramatics club or other producing group; as play production is an activity so highly technical that it requires the services of a trained director and all the resources of a large dramatic organization. Membership in Alpha Psi Omega is awarded in recognition of outstanding achievement in the field of dramatics. To be eligible, students must earn fifty points on the established scale by actual participation in productions and other work in dramatics or allied fields.

# PI KAPPA DELTA

President ..... James Rila  
 Secretary ..... Angela M. Heide  
 Advisor ..... Dr. C. Gratton Kemp

After an inactive period of five years, the Lambda chapter of Pi Kappa Delta, honorary speech fraternity, was reorganized at the last national tournament at Stillwater, Oklahoma in 1951.

In the spring of 1952, three members of the chapter attended the state tournament at Warrensburg and won favorable commendation in discussion. John Shaw was elected the chairman of the representative discussion group. Members attending were Shaw, Angela Heide, and Diana Moore.

The activities of the speech fraternity during the past year have included competition in tournaments, an assembly and discussion programs. The chapter exchanged meets with Central and Westminster Colleges, and sent a considerable represen-

tation to the state forensic tournament for colleges at Central Missouri State College at Warrensburg.

Progressing from intrastate to interstate competition in speech work, the Lambda chapter debaters and orators entered meets in competition with students from other states. The interstates meets were held at William Jewell College and at Kansas State College at Manhattan, Kansas.

Valley was represented at the national collegiate speech tournament at Kalamazoo, Michigan in April. Chapter members discussed the FEPC labor question in a campus assembly.

Areas covered in Pi Kappa Delta activities are debate, discussion, oratory, oral interpretation, extemporaneous and after-dinner speaking.

LEFT TO RIGHT: First Row—A. Heide, Dr. Kemp, G. Pastryk. Second Row—B. Parker, J. Quick, J. Rila, N. Maupi



# THE "V" CLUB

President ..... J. O. Markland  
 Vice-president ..... Fred Cowen  
 Secretary-Treasurer ..... Bill Schoeller  
 Advisor ..... Volney C. Ashford

The "V" Club, composed of lettermen in college athletics, has the distinction of being one of the oldest organizations on campus. Associated with it are some of the most jealously-prized traditions of Valley, and fostered among the members are some of the closest friendships made on campus.

The purpose of the organization is to promote clean and wholesome athletics at Valley and to further the interest of the student body in sports activities.

The club undertakes numerous projects during the school year. The members operate and sponsor the concessions during the basketball season. A

dance sponsored by the club for the entire student body is one of the social highlights of the year.

The "V" Club invitational track meet for high schools in the Marshall area is one of the best known track tourneys in the state, and draws a large crowd from towns in the vicinity. Probably the most eagerly anticipated event of the year for "V" Clubbers, particularly those who have graduated, is the annual reunion in the spring. The double objective of this activity is to acquaint alumni with present members and to enable all to enjoy fellowship and good comradeship at an all-day program of recreation and at a banquet in the evening.

LEFT TO RIGHT, FIRST ROW—Coach Harris, Prof. Ferguson, Coach Ashford. SECOND ROW—J. Pearson, B. Schoeller, F. Cowen, J. Markland, L. Hanner, B. Cross, C. Hoppe, J. De Backer. THIRD ROW—P. Short, C. Landis, B. Pryor, D. Williamson, D. Saathoff, R. Bedell, E. Ravenscraft, O. Runyan, F. Schweigerdt. FOURTH ROW—J. Ross, R. Chasteen, K. Corkran, D. McCann, D. Lyon, L. Snouffer, L. Dilley.

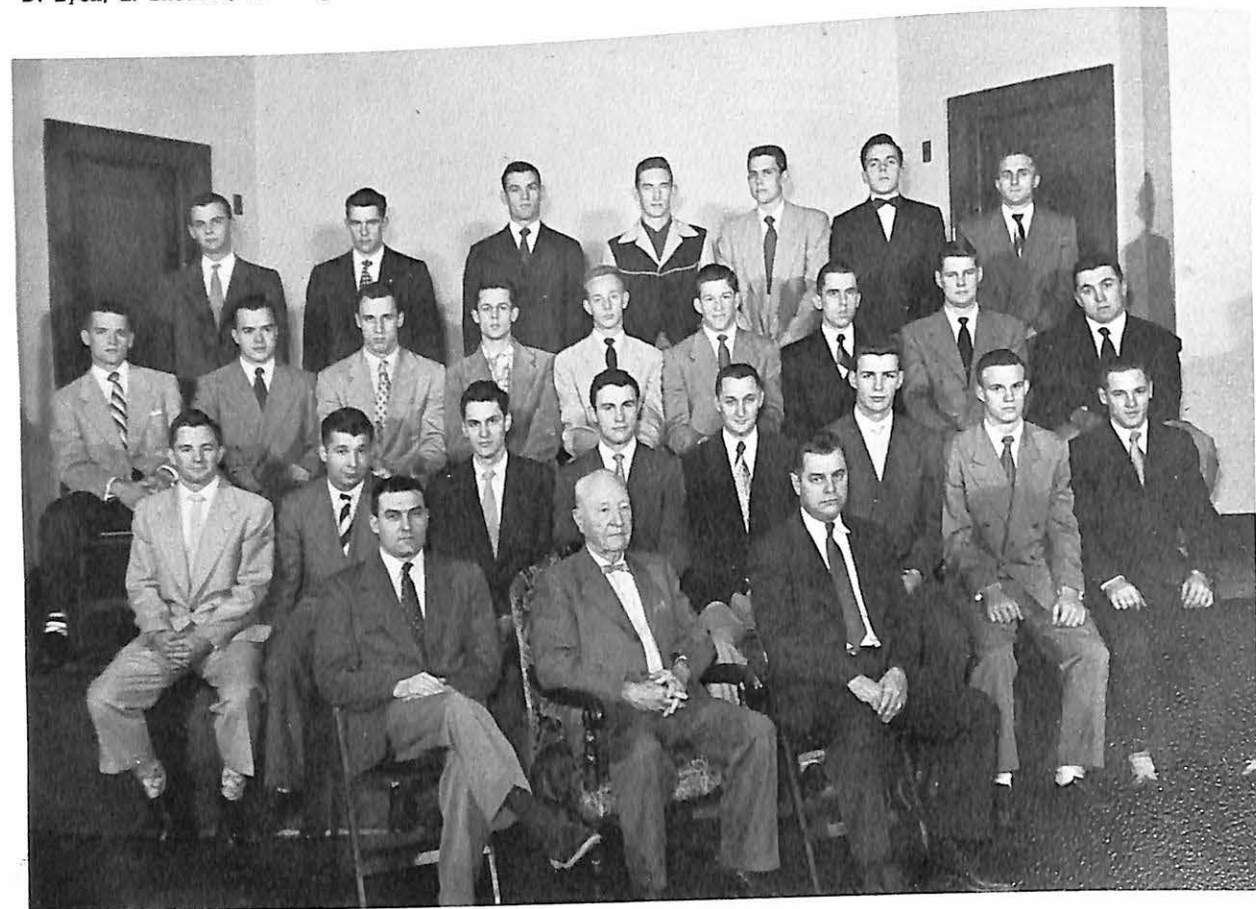

# WOMEN'S ATHLETIC ASSOCIATION



LEFT TO RIGHT, FIRST ROW—P. Balbach, D. Simmons, N. Wardlow, J. Wolford, A. Rickels, V. Gardner. SECOND ROW—J. Blew, B. Swenson, D. Klepper, B. Warnock, S. Vesser, M. Thomas, E. Titsworth, M. Jones, E. Robker, M. Titsworth. THIRD ROW—A. Heide, E. Varga, J. Broyles, M. Walker, A. Kilp, C. Blair, C. Andes, B. Allen, M. Roy, S. Hedges, C. Twente, R. Winchester, S. Jump, J. Chapman, P. Wolverton.

President ..... Shirley Hartley  
 Vice-president ..... Joyce Wolford  
 Secretary-Treasurer ..... Nancy Wardlow  
 Advisor ..... Mrs. Richard Shea

The women who make up the Women's Athletic Association are representative of every organization on campus. It is the purpose of W.A.A. to give the girls an extensive program of activities in a variety of sports throughout the year.

This year a new constitution for the organization was adopted, and as in previous years, a point system for girls participating in sports activities was maintained. Individual awards were then given at the end of the year for the girls with the highest number of points.

In the intramural activities, tournaments were drawn up for all major sports, with four active participating groups: Alpha Xi Delta, Delta Zeta, Inde-

pendents, and Town.

A party highlighted the extra activities during the fall semester, and in March, the all-star girls basketball team played a similar squad from among the boys.

Included in the W.A.A.'s athletic program were several competitive games with teams from neighboring schools. The all-star basketball squad travelled to Central College in March for a battle with the Central girls.

Rounding out their extensive list of activities for the year, the girls also presented an assembly program for the student body.

# PUBLICATIONS FRATERNITY



LEFT TO RIGHT, FIRST ROW—N. Wardlow, C. Landis, G. Heim, B. Browning, E. Varqa. SECOND ROW—D. Cowen, V. Gardner, M. Dusold, R. Dusold, D. Amidei, S. Faler, S. Harris, J. Anderson. THIRD ROW—O. Runyan, J. Hill, J. Dods, R. Amidei.

President ..... G. Jay Heim  
 Senior Vice-president ..... Robert M. Browning  
 Advisor ..... Herbert E. McKinney

The Publications Fraternity on the Missouri Valley College campus strives to recognize those students who have made a significant contribution to the student publications on this campus and to promote amateur effort of a high caliber in college journalism.

When first established on May 24, 1950, the local group was affiliated with Gamma Upsilon, national honorary student publications fraternity. In January of this year, the local organization severed connections with Gamma Upsilon and petitioned another national honorary fraternity of similar character and purpose, Pi Delta Epsilon; one with an

older and more noble history, higher standards of membership, greater numbers, and greater progressiveness.

The local group sponsored the publishing of the 1952-53 Student Handbook-Directory for the benefit of the student body, under the editorship of G. Jay Heim. In line with past tradition, the group sponsored the Annual Publications Banquet in May, inviting all students who had contributed to the publishing of the Delta, the Sabiduria and the Student Handbook-Directory. At this time, the awards for outstanding service to campus publications for this year were presented to selected students.

# SIGMA TAU DELTA

President ..... W. C. Blankenship, Robert Morisseau  
 Vice-president ..... Robert Morisseau, Anna Rickels  
 Secretary-Treasurer ..... Ralph Gerhard  
 Advisor ..... Dr. Nadine Overall

The Nu Epsilon Chapter of Sigma Tau Delta was installed on March 12, 1950. Sigma Tau Delta is a national English fraternity that embraces as its purpose the promotion of the mastery of written expression, the encouragement of worth-while reading, and the fostering of a spirit of fellowship among the students, faculty, and citizens of any community in which a chapter is located.

Active membership in Sigma Tau Delta is limited to upperclassmen on the campus of Missouri Valley College. To attain membership, students must have the unanimous vote of the members of the chap-

ter. Membership selections are made on the three-fold basis of character, scholastic achievement, and demonstrated ability in creative writing.

Each year the chapter endeavors to stimulate among the members, students, faculty and citizens of the community a desire to express life and experience in terms of truth and beauty, by bringing to the campus an authority or scholar in the field of literature. This year, the chapter sponsored the visit of Miss Majorie Hiller, a graduate of the University of London and at present an exchange faculty member at Lindenwood College.

LEFT TO RIGHT: First Row—R. Gerhard, W. Blankenship, B. Morisseau, Dr. Overall. Second Row—J. Ross, A. Rickels, S. Fisher, B. Harned, E. Davis, J. Dods.





## DELTA STAFF

LEFT TO RIGHT: First Row—D. MacDonald, B. Ault, C. Landis, J. Hill, J. Dods, J. Lusby, P. Weber.  
 Second Row—C. Twente, L. Giblin, W. Rogers, D. Corwin, D. Chandler, B. White, V. Gardner, S. Harley.  
 Third Row—F. Siebert, O. Runyar, S. Williams, J. Workman, R. Wall, A. Mocker.



Editor-In-Chief ..... Charles Landis  
 Associate & Feature  
 Editor ..... John Hill  
 News Editor ..... John Dods  
 Sports Editor ..... Roger Woods  
 Business Mgr. ... Dick MacDonald  
 Circulation Mgr. ... Omar Runyan  
 Photographer ..... Floyd Siebert

This is the Delta story. The story of deadlines and layouts and proofreading, of cuts, mats and ads, of stories, copy and heads; a never-ending flow of news, features, sports, pictures and ads, all culminating somehow in a well-written, nicely printed form every Friday morning so the students of Valley may scramble for copies after Chapel, in the Union or at the head of the stairs in Baity.

Since 1907, this routine of news desk and copy box and printing office has been in progress in one form or another, as the Missouri Valley Delta has evolved from its early beginnings to its present standard of first-rate journalism.



LEFT TO RIGHT: First Row—R. Diestler, J. Quick, F. Siebert, M. Roy, D. Vanselow, H. McKinney.  
 Second Row—R. DuSold, C. Pederson, E. Stalcup, W. Rogers, E. Laughlin, D. Simmons, V. Gardner, D. Amidei, R. Wall.

## SABIDURIA STAFF

Amid a flurry of campus activity that all seemed to center around one two-week period, some thirty hard-working Sab staff members finally managed to finish a facsimile of the yearbook, at least somewhere in the neighborhood of the established deadline.

The initial work of planning this year's collegiate epistle began last fall. Early in the fall semester, the staff made the traditional journey to the publishing house at Marceline, Missouri for a quick, but informative glimpse at the technical aspects of publishing a yearbook.

With the highest of hopes and the most ambitious and elaborate of plans on the part of all concerned with this edition of the Sab, the ground work got under way during the early part of the fall semester. But, as is so often the case, the scourge of procrastination and conflicting activities left their scars on the initial hopes.

As a result, the staff put on the "big oomph" during the last two weeks before, and slightly after the deadline time. During that rushed interval, a few of the grand dreams and great plans managed to get themselves lost, strayed or stolen, but perhaps not enough of them disappeared to ruin the book completely. In any event, quality be what it may, the Sab got out.

STAFF: Organizations; Alma Kilp, Marion Rose, Al Mocker, Ralph DuSold, Brad Wacholz, Roger Wall, Dee Amidei.  
 Sports; Roger Wall, Larry Hanner, "Buck" Rogers.  
 Classes; Dick Mack.  
 Photography; Malcolm Edmonds, Don Dickerson, Dick Freudenberg, Doug Smith.



# NEWMAN CLUB



LEFT TO RIGHT: First Row—J. King, L. Giblin, Father Doyle, B. Parker, D. MacDonald.  
Second Row—R. DuSold, R. Scabad, A. Murphy, J. Quick, J. Fruin, P. Burns, O. Runyan, J. Phelan.

- President ..... William Parker
- Vice-president ..... Richard MacDonald
- Secretary ..... Jo Ann King
- Chaplain ..... Father Boyle

The Newman Club, first organized on the Valley campus during the fall term of this year, is a club of Catholic Culture and Catholic Fellowship. The organization holds as its purpose the fostering of spiritual, intellectual, and social interests of the Catholic students of Missouri Valley College and welding them into a common union. It endeavors to assist the college and its students whenever possible.

The first Newman Club was established in 1893 at the University of Pennsylvania. Because Catholic Culture was the keynote of their program, they adopted Cardinal Newman as patron of the organization. Recognizing his life as the Catholic

ideal of Scholarship, they emphasized his writings as great granarier of knowledge for the receptive minds of students.

The Newman Club today maintains a national office in Washington, D.C. There are over 530 local chapters at colleges and Universities throughout the country. First organized on this campus in fall of this year, the local Newman Club soon achieved recognition as an approved campus organization. While most of this year was spent in organizing, field trips and activities of varying sorts were held including a trip to Conception, Missouri.

# STUDENT CHRISTIAN ASSOCIATION

- President ..... Howard Ziegenhorn
- Secretary ..... Pat Wolverton
- Treasurer ..... Rose Ann Dubach
- Advisor ..... Dr. James Spalding

The Student Christian Association was established on the Valley campus on October 24, 1949. Its purpose is to put Christian ethics into practice on and off the campus and to alleviate social distress wherever possible.

During the fall semester the traditional "Sadie Hawkin's Day" and accompanying dance were sponsored for the student body. In December, in conjunction with the Student Senate Social Life Committee, the group supervised and arranged a Courtship and Marriage Conference on campus with Dr.

Hines of the University of Illinois as the featured counselor. Throughout the year, weekend work camps were held with the members of the organization working on improvements and repairs at the Saline County Home for the Aged.

Undoubtedly the biggest event of the year as far as S.C.A. was concerned, was the Annual Student Christian Association Spring Carnival with nearly all of the campus organizations participating. The proceeds were again directed toward the World Student Service Fund.

LEFT TO RIGHT, FIRST ROW—H. Luehrman, M. Jones, M. Togasa, W. Walker, M. Roy, P. Weber, P. Wolverton. SECOND ROW—B. Pryor, M. Titsworth, V. Gardner, E. Titsworth, V. Rice, D. Focareta, N. Barnes, E. Robker, C. Landis. THIRD ROW—B. Swenson, S. Hartley, N. Wardlow, C. Blair, R. Dubach, B. Harrison. FOURTH ROW—Dr. Spalding, C. Hedges, B. Browning, H. Ziegenhorn, R. Woods, B. Ault, J. Mohrman, K. Schowengerdt, D. McHenry, D. Darr.



# CHI ALPHA OMEGA

President ..... Richard McHenry  
 Vice-president ..... Dan Saunders  
 Secretary-Treasurer ..... Jim Garrard  
 Advisor ..... Dr. James Spalding

The Alpha chapter of Chi Alpha Omega was founded on the Valley campus in 1929. The formation of this group was the result of the desires of a group of pre-ministerial students for a common unity in the Christian ideals.

The original group, then known as Chi Alpha, rapidly grew to include four additional chapters. In 1942 the five chapters of Chi Alpha merged with Chi Epsilon Phi, another pre-theological organization, to form the present Chi Alpha Omega.

Holding as its primary purposes the promotion of Christian fellowship among students and service to the churches of the community, Chi Alpha Omega

seeks to contribute to the campus spiritual life.

During the course of the year, Chi Alpha Omega undertakes a number of activities and field trips. Earlier this year the group journeyed to St. Louis to visit Eden Seminary.

Membership in Chi Alpha is open by invitation to all pre-ministerial students on campus. With service to the school and self-perpetuation in mind, the chapter corresponds with ministers throughout the state concerning prospective students.

Chi Alpha Omega embraces the motto, "Christ First".

LEFT TO RIGHT, FIRST ROW—B. Morisseau, D. Saunders, D. McHenry, J. Garrard, B. Nicholson. SECOND ROW—K. Davis, G. Hendrick, J. Uhlman, B. Pryor, C. Landis, R. Woods.



# PI GAMMA MU



LEFT TO RIGHT, FIRST ROW—L. Hansen, B. Banta, O. Runyan, H. Ziegenhorn, Dr. E. Liffing. SECOND ROW—J. Quick, J. Carella, M. Wyatt, N. Brisley, C. Hedges, M. Titsworth, R. Gerhard, H. Iles, F. Siebert.

President ..... Omar Runyan  
 Vice-president ..... Howard Ziegenhorn  
 Secretary-Treasurer ..... Bryon B. Banta

Pi Gamma Mu is an honorary social science fraternity. The Valley chapter is one of the older campus organizations. It was established in 1931 under the sponsorship of Dr. Belle Campbell Huff.

Membership in Pi Gamma Mu is restricted to juniors, seniors, and faculty members. Its membership requirements call for at least twenty semester hours in the social sciences, with a minimum of a 2.0 grade point average or better.

The organization devotes itself to the furthering of the social sciences and their influence on the students of the college. Pi Gamma Mu endeavors to

foster deeper studies among its members in their respective fields. In many ways this organization is instrumental in furthering the social sciences, in influencing students in college to higher scholastic achievements, and in promoting social science.

The organization holds monthly meetings, with a business session followed by discussions of topics related to the general field of social science. Through investigation of special fields of interest by individual members, the background of all members is widened. The Banquet Meeting, held annually, was held this year at one of the Marshall churches.

# SIGMA ZETA



LEFT TO RIGHT, FIRST ROW—Prof. O. Drennan, Dr. L. Thomas. SECOND ROW—F. Schweigerdt, D. Dautenhahn, H. Iles, G. Schupp.

President ..... Herbert Iles  
 Vice-president ..... Fred Schweigerdt  
 Secretary-Treasurer ..... David Dautenhahn  
 Advisor ..... Dr. L. C. Thomas

The Chi Chapter of Sigma Zeta was installed on the campus of Missouri Valley College on June 1, 1951. Sigma Zeta is a national honorary science fraternity, which holds as its purpose promotion of the attainment of knowledge of the sciences through the recognition of high scholarship.

Membership in Sigma Zeta is open to juniors and seniors who are majoring in any one of the physical sciences or in the field of mathematics. Eligible students must have completed at least twelve semester hours in their chosen major field and have maintained an honor point average of at least 2.3 in the case of the sciences and of 2.0 in all

remaining subjects.

The Chi Chapter of Sigma Zeta holds a meeting each month of the school year at which a program centered around some scientific topic is presented.

In spring of this year, in co-operation with the Science Club and Beta Beta Beta, honorary biology fraternity, Sigma Zeta served as the host to the college section of the Missouri Academy of Science. This organization is a state wide group of science organizations at Missouri Colleges. At this meeting, reports of research projects carried out by science students throughout the state were presented.

# BETA BETA BETA

President ..... Fred Schweiderdt  
 Vice-president ..... J. O. Markland  
 Secretary-Treasurer-Historian ..... Baker Wilhelm  
 Advisor ..... Dr. L. C. Thomas

The Gamma Xi chapter of Beta Beta Beta was installed on the campus of Missouri Valley College in 1929. Beta Beta Beta is a national honorary biology fraternity intended to emphasize stimulation of sound scholarship, dissemination of scientific knowledge, and promotion of biological research.

Membership in Tri-Beta is limited to those students who expect to receive a major or minor in the field of biology. In addition, a "B" average in subjects related to biology is a necessary prerequisite to membership.

Beta Beta Beta holds its regular meetings twice

each month. These regular meetings are designed to cultivate intellectual interest in the natural sciences and to promote a greater appreciation of the values to be gained from biological study.

In spring of this year, the Gamma Xi chapter of Beta Beta Beta assisted with the Chi chapter of Sigma Zeta and the Science Club in serving as the host to the college section of the Missouri Academy of Science. This organization, a state wide group, consists of the science organizations at colleges throughout Missouri. This spring meeting consisted of reports of research projects carried out by students throughout the state.

LEFT TO RIGHT, FIRST ROW—F. Schweigerdt, D. Linnerson, D. Simmons, Dr. Thomas. SECOND ROW—R. Meyer, J. Markland, B. Wilhelm, L. Hanner.



## SCIENCE CLUB

President ..... Guy Schupp  
 Vice-president ..... Herb Iles  
 Secretary-Treasurer ..... Betty Harrison  
 Advisor ..... Dr. L. C. Thomas

The Science Club was organized on the campus of Missouri Valley College to promote interest in science on the campus.

At the regular meetings of the organization, scientific subjects are discussed under the leadership of outside speakers, faculty members and students. The topics of discussion are diversified so as to include all phases of science. Each year the Science Club sponsors a tour for its members through several industries and laboratories in nearby cities. This year the group journeyed to St. Louis.

The Science Club sponsored one of the assem-

bly programs for the student body during the year. The group has affiliated with it, a high school group at Marshall High School which presented a program for one of the group's regular meetings.

The Science Club is associated with the Missouri Academy of Science. This is an organization consisting of the various science groups on the college campuses throughout the state. In April of this year, the Science Club in cooperation with the local Sigma Zeta and Beta Beta Beta chapters, served as the host to the Annual Meeting of the college section of the academy.

LEFT TO RIGHT, FIRST ROW—D. Thomas, D. Dautenhahn, B. Harrison, G. Schupp, G. Frazee (MHS). SECOND ROW—Mr. Kresse (HS advisor), D. Parsons, D. Thompson, B. Mikels, P. Jones, J. Kilp, T. Dautenhahn, E. Williams (MHS). NOT IN PICTURE—Dr. Thomas, Prof. O. Drennan (advisors), J. Markland, F. Schweigerdt, G. Moellenhoff, T. Bernero, H. Iles.

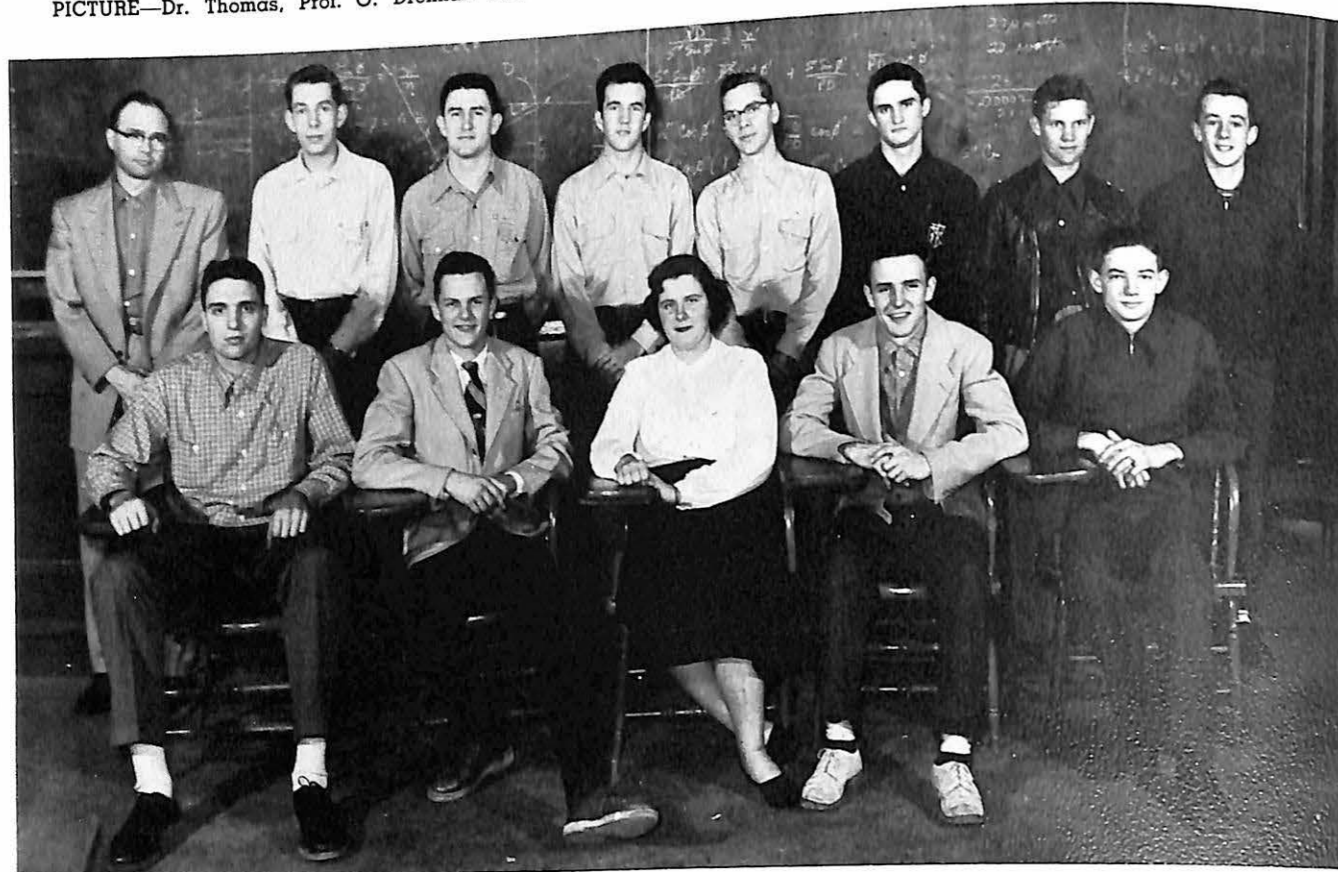

## FUTURE TEACHERS OF AMERICA



LEFT TO RIGHT, FIRST ROW—D. Klepper, S. Hartley, R. Gerhard, Dr. M. Saupe, D. McCan, E. Titsworth, M. Togasa, R. Meyer. SECOND ROW—M. Titsworth, P. Johnson, R. Dubach, B. Matthes, C. Snuffer, J. Wolford, D. Simmons. THIRD ROW—J. Poe, B. Tyson, R. Gilmore, T. Coffelt, D. Cowen, J. Laidlow, D. Dautenhahn, D. Williamson. FOURTH ROW—J. Markland, B. Wilhelm, L. Hanner.

President ..... Ralph Gerhard  
 Vice-president ..... Shirley Hartley  
 Secretary ..... Donna Klepper  
 Advisor ..... Dr. Mildred Saupe

The Hubert Wheeler Chapter of the Future Teachers of America is a new organization on the Missouri Valley campus, established during the course of the past year.

The chapter chose as its name, the "Hubert Wheeler" chapter in honor of a former Marshall educator of that name. Mr. Wheeler is, at present, the Missouri State Commissioner of Education. The chapter was first established with twenty-seven charter members. Dr. Saupe was the organizing force behind the establishment of the chapter.

The purpose of the Future Teachers of America is to provide students who are planning careers in education, practical experience with national education organizations and an acquaintanceship with

certain magazines and publications related to the field of education.

The F.T.A., as the new organization is called, is open to all students of Missouri Valley College who are interested in the field of teaching. Programs for the regular meetings of the chapter consist of discussions on topics of interest to students related to the field of education. Upon occasion, speakers of note in the field of education are brought in to participate in the program of the organization.

While still more or less in the embryonic stage, it promises to be an organization of great benefit to the students and to the college in years to come.

# A CAPPELLA CHOIR



LEFT TO RIGHT, FIRST ROW—H. Luehrman, K. Janes, J. Wolford, E. Davis, Prof. L. Hansen (director), A. Rickels, J. Scotten, M. Harrison, N. Barnes. SECOND ROW—W. Walker, S. Hartley, C. Snuffer, C. Twente, M. Thomas, D. Simmons, A. Heide, R. Dubach, P. Thompson. THIRD ROW—L. Hutcherson, B. Browning, B. Sherman, S. Williams, W. Kaiser, T. Bernero, G. Schupp, F. Cowen, J. Dean.

President ..... Douglas Cowen  
 Vice-president ..... Guy Schupp  
 Secretary ..... Helen Luehrman  
 Advisor ..... Louis A. Hansen

The A Cappella Choir, first started last year at Missouri Valley College under the direction of Prof. Louis A. Hansen, numbers forty-two students. The members of the A Cappella Choir were selected by tryouts during the fall semester. Through weekly rehearsals, a large repertory of sacred and secular selections were developed for concert presentation.

A number of appearances in Marshall were scheduled as a part of the year's activities including special music for the Sixty-fifth Anniversary Convocation of Missouri Valley College and a program at Marshall High School. In addition, the A Cappella

Choir presented a choral concert during the spring semester at the Fine Arts Festival. The music festival, held during the latter part of April, was sponsored by the music department of the college.

During the spring semester of the year also, a number of field trips were taken to churches and schools throughout the state. The itinerary included Boonville, Jefferson City, Mexico, Hannibal, Shelbyna, Macon, Lexington, Higginsville, Independence, Chillicothe, Hamilton, Cameron, Kansas City, Sedalia, Clinton, Butler, Springfield, Carthage, and Joplin.

# VESPER CHOIR

Director ..... Louis A. Hansen

Membership in the Vesper Choir is open to all students who enjoy choral singing. This year a well balanced group practiced twice each week developing an excellent repertory for their many performances.

The Vesper Choir provided special music for most of the weekly chapel services, contributing much to the atmosphere of the services.

On December 14 of this year at Stewart Chapel, the choir presented their Annual Christmas Program which was well attended by Marshall towns-

people as well as by students. The list of selections included choruses from Handel's "Messiah" and special carols and anthems. In spring the Vesper Choir presented "The Holy City" by Gaul.

During the latter part of April, the choir presented two concerts as a part of the Fine Arts Festival held at the Valley campus. This music festival, under the sponsorship of the college music department, featured concerts and performances by all of the musical organizations of the college as well as individual presentations. This special event was held for the benefit of students and townspeople of Marshall.

LEFT TO RIGHT: First Row—W. Walker, H. Luehrman, K. Janes, J. Wolford, E. Davis, Prof. L. Hansen (director), C. Snuffer, A. Rickels, J. Scotten, P. Thompson, M. Harrison. Second Row—S. Hartley, C. Blair, J. Stoenner, M. Jones, D. Simmons, C. Twente, P. Wolverton, E. Robker, S. Vesser, R. Dubach, A. Heide, N. Barnes. Third Row—L. Hutcherson, D. Cowen, B. Sherman, S. Williams, W. Kaiser, L. Hansen, T. Bernero, G. Schupp, B. Browning, J. Dean, G. Hunsinger.



## College Band



LEFT TO RIGHT, FIRST ROW—M. Turner, J. Stoenner, B. Allen, D. Klepper, D. Saathoff, M. Thomas, F. Cowen, J. Stone, S. Hedges.  
SECOND ROW—E. Titsworth, M. Titsworth, R. Hurt, J. Wolford, B. McQuiddy, D. Cowen, J. Gingrich, L. Hutcherson, W. Kaiser, E. Thomas, O. Drennan, D. Sanders.

President .....	Ollin Drennen
Vice-president .....	Richard Saathoff
Secretary .....	June Stoenner
Advisor .....	Louis A. Hansen

Under the capable direction of Assistant Conductor, Douglas Cowen, a senior majoring in music education, the band had a busy year providing music for the athletic games and the Homecoming and Convocation parades. During the football season, the band made a trip to the game at William Jewell College.

The band presented concerts for assemblies during both fall and spring semesters and for the Fine Arts Festival held in April.

A great deal of credit is due Miss Joyce Wolford for her work as the band's majorette.

## THE FOUR SHARPS



The Four Sharps, Valley's most novel musical aggregation, was first introduced to their enthusiastic student public at an assembly program last spring. Since that time their popularity has soared to the point where they have become a most pleasing part of the activities of the campus. From the bottom of the scale to the top, and from left to right on the picture, they are Wilfred Kaiser, Bass; Leon Hutcherson, Baritone; Guy Schupp, Lead; and Doug Cowen, Tenor.

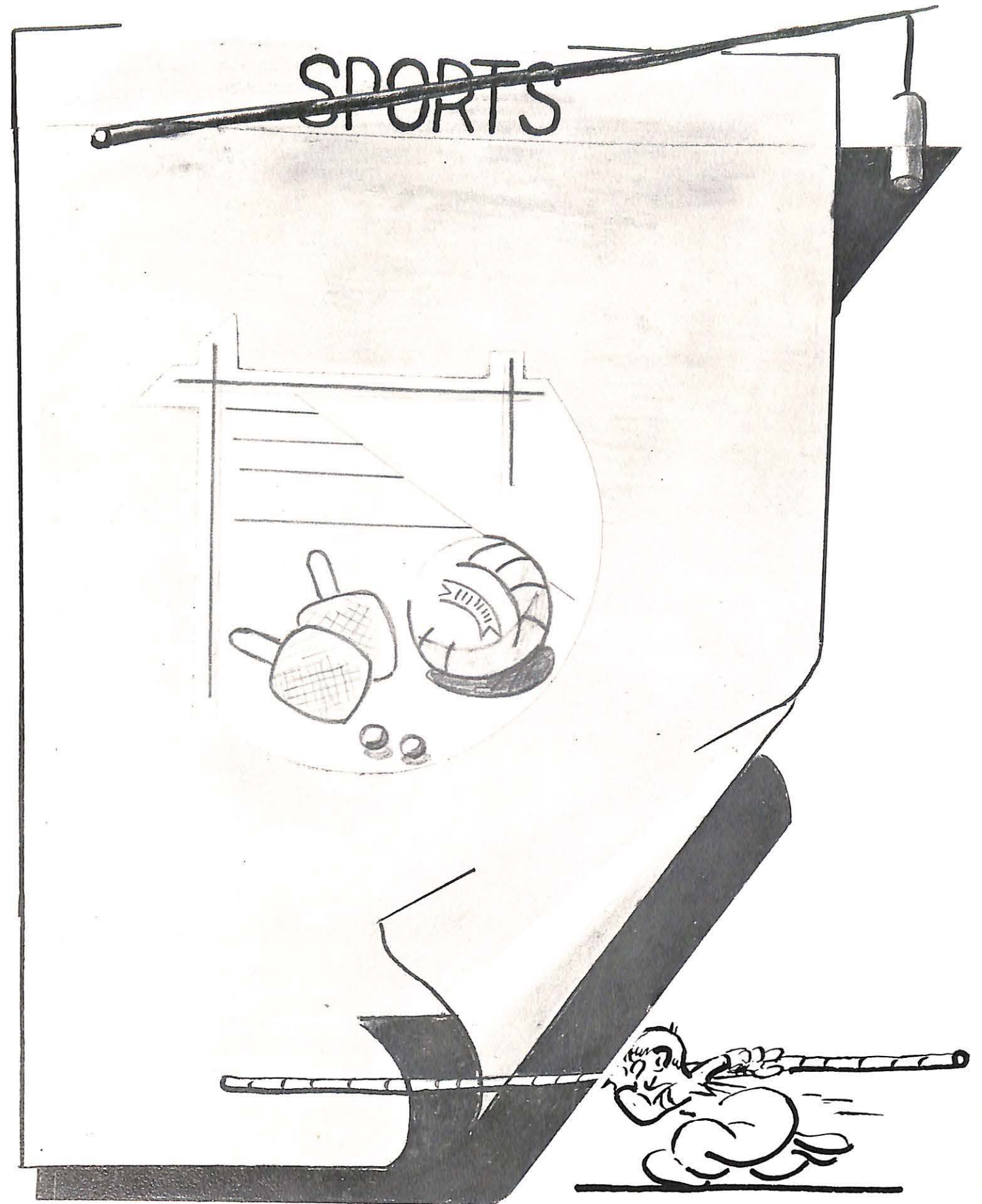



# Ottawa will race A Determined Viking Squad Braves Defeated Central College 48-26 Friday Night

The Missouri Vikings traveled to Ottawa this week for a game which is one of the most important in the state game schedule. The Vikings are expected to win this game and to bring home a victory.

**PHIL SHORT**  
Phil Short, offensive right guard, was lost to the Vikings because of a knee injury. Several other doubtful starters for the Vikings are Art Davis, stellar offensive back, Benny McAlister, offensive backfield man and another backfield man, and another backfield man, Joe DeBacker. These three men were injured in Missouri after the team's scrimmage several days ago. Several new men will be used in this week-end game.

The bright offensive line of the Vikings will be the key to their success. The line is expected to be one of the best in the state. The Vikings have a hard tackle in the line, and the performances were top notch. Junior Perkins, freshman guard from Nebraska, Bob Livingston, junior tackle from Marshall, and Frank Hawkins, sophomore tackle from Kansas City, are expected to be one of the best runs in the state.

**BILL BEYDLER**  
The Vikings have a hard tackle in the line, and the performances were top notch. Junior Perkins, freshman guard from Nebraska, Bob Livingston, junior tackle from Marshall, and Frank Hawkins, sophomore tackle from Kansas City, are expected to be one of the best runs in the state.

**DICK OYASS**  
The Vikings have a hard tackle in the line, and the performances were top notch. Junior Perkins, freshman guard from Nebraska, Bob Livingston, junior tackle from Marshall, and Frank Hawkins, sophomore tackle from Kansas City, are expected to be one of the best runs in the state.

**DICK OYASS**  
The Vikings have a hard tackle in the line, and the performances were top notch. Junior Perkins, freshman guard from Nebraska, Bob Livingston, junior tackle from Marshall, and Frank Hawkins, sophomore tackle from Kansas City, are expected to be one of the best runs in the state.

strength which the Vikings will have to rely on in the game. In the past, the Vikings have been able to win games by their offensive line. These inter-state games are expected to be a two school affair.

**BILL SCHOELLER**  
Coach Ashford has been relying on many of the same players in the two games which have been played. The Vikings are expected to win this game and to bring home a victory.

**DICK SHEA**  
After two exchanges of downs, the Vikings were able to move the ball. The Vikings are expected to win this game and to bring home a victory.

**BILL BEYDLER**  
The Vikings have a hard tackle in the line, and the performances were top notch. Junior Perkins, freshman guard from Nebraska, Bob Livingston, junior tackle from Marshall, and Frank Hawkins, sophomore tackle from Kansas City, are expected to be one of the best runs in the state.

**BILL BEYDLER**  
The Vikings have a hard tackle in the line, and the performances were top notch. Junior Perkins, freshman guard from Nebraska, Bob Livingston, junior tackle from Marshall, and Frank Hawkins, sophomore tackle from Kansas City, are expected to be one of the best runs in the state.

**BILL BEYDLER**  
The Vikings have a hard tackle in the line, and the performances were top notch. Junior Perkins, freshman guard from Nebraska, Bob Livingston, junior tackle from Marshall, and Frank Hawkins, sophomore tackle from Kansas City, are expected to be one of the best runs in the state.

**BILL BEYDLER**  
The Vikings have a hard tackle in the line, and the performances were top notch. Junior Perkins, freshman guard from Nebraska, Bob Livingston, junior tackle from Marshall, and Frank Hawkins, sophomore tackle from Kansas City, are expected to be one of the best runs in the state.

looked forward to, the Vikings next met the highly publicized, undefeated WILLIAM JEWELL CARDINALS. In the game that decided the M.C.A.U. championship, the Vikings met one of their stiffest tests in recent years. Jewell, with Al Conway, their Little All-American fullback, spear-

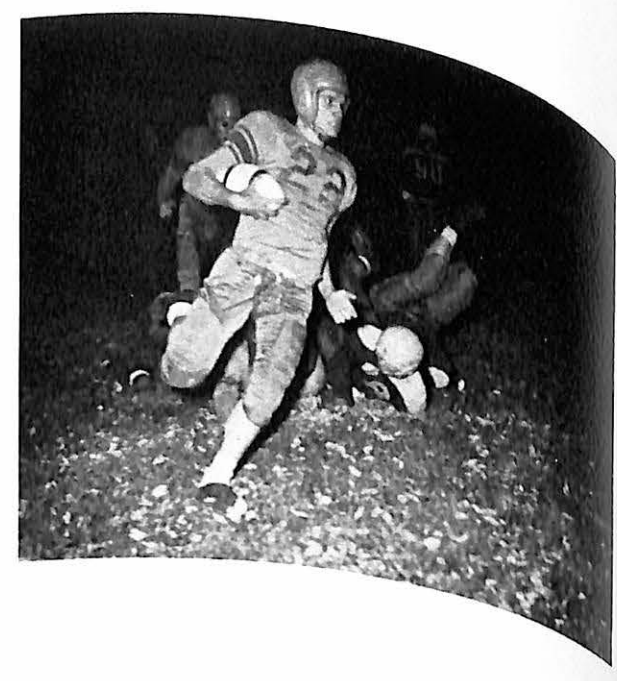

heading their attack, had run roughshod over all their opponents. With determination not to return defeated, the Vikings invaded the home of the heralded Cardinals. During the first quarter, neither team was able to dent the defense of the other. Early in the second period, the Viking forward wall surged forward to block a Jewell punt. Valley recovered on the Jewell eight yard line. The Big Orange advanced to the five, where Bill Perrin bulled his way across for the first score of the evening. Gary Grabosch converted to make it Valley 7-0. Late in the same quarter, Valley took over the ball on the Jewell 35 yard line. Bobbie Jo Scates hit Bob Bailey on the two yard line and with seconds left in the first half, Cliff Hoppe crashed over from the two. Once again Grabosch converted to make the halftime margin 14-0 Valley; as 5000 amazed fans refused to believe what they were witnessing. In the third quarter, Al Conway passed to Don Welsch for the first J. T.D. The attempted conversion failed, but the Conway to Welsch combination clicked again and this time Happy's conversion was good to narrow margin to Valley 14, Jewell 13. But the inspired Valley team was not to be denied as they punched downfield in the fourth period with some hard running by Benny McAlister and Cliff Hoppe. Hoppe scored again to make it 20-13 as Grabosch failed to convert. McAlister plunged across for the final marker and Grabosch converted to complete the stunning upset, Valley 27, William Jewell 13, in their first defeat of the season. Once again Valley ruled the M.C.A.U. . . . The



Vikes played their final game of the season at CALIFORNIA POLYTECHNIC. After their upset of Jewell and the long trip to the coast, Valley didn't seem to click. The Mustangs scored first, but the Hoppe-Grabosch combination put the Vikes in the lead. Poly came back with another counter to lead at the half 13 to 7. Early in the third period McAlister found Bailey in the end zone and Valley moved ahead once again 14 to 13 as Grabosch converted. However, the well drilled Mustangs came back in the final quarter to score twice and defeat the Vikings by the final score of 27 to 14.

**CLAIR SORENSEN**  
Jewell to Win  
M.C.A.U. Crown  
Valley Score 27  
to Jewell  
Victory

**THE STATISTICS**

First Downs	8
Net Yds. Gained	113
Yds. Gained Passing	69
Passes Attempted	13
Passes Completed	3
Passes Intercepted by	0
Punting Average	37
Fumbles Lost	15
Penalties	50

**LAVON NORVELL**  
The Missouri Valley Vikings took the field with radiance out of a surprise victory. Jewell elevated to the M.C.A.U. crown with a 27 to 13 victory over Marshall with the U. crown tucked under their belt.

**KEITH CORKRAN**  
The Missouri Valley football squad will leave the college Monday morning about 6 o'clock aboard the college bus, for San Luis Obispo, California. The M.C.A.U. championship game will be played at the Mustangs of California State Polytechnic.

**BOBBIE JO SCATES**  
The Vikings moved the ball to the 5 and from there Bill Perrin bulled his way across the goal line for the first tally of the evening. Grabosch, a freshman from Olathe, University of Missouri, converted the third quarter. The third night of the Valley playoffs expected to be in Needles, Calif. and arrive at San Luis Obispo Thursday night. However, Coach Ashford is hoping to make the Vikings' trip to the coast.

**ROSCOE BEDELL**  
The Vikings moved the ball to the 5 and from there Bill Perrin bulled his way across the goal line for the first tally of the evening. Grabosch, a freshman from Olathe, University of Missouri, converted the third quarter. The third night of the Valley playoffs expected to be in Needles, Calif. and arrive at San Luis Obispo Thursday night. However, Coach Ashford is hoping to make the Vikings' trip to the coast.

**WILL BE FIRST WEST COAST GAME**  
For A Missouri Valley Team

**BOB LIVINGSTON**  
Midway in the game, Dick Shea playing fullback for the Vikings converted the Cardinals' out of the game. The Cardinals' Vikings' offense was unable to get this opportunity. The Vikings' defense was another team. The Vikings' offense was unable to get this opportunity. The Cardinals' Vikings' offense was unable to get this opportunity.

**BOB LIVINGSTON**  
The Vikings increased their lead to 14. The place has not yet been decided. The Vikings' offense was unable to get this opportunity. The Cardinals' Vikings' offense was unable to get this opportunity.

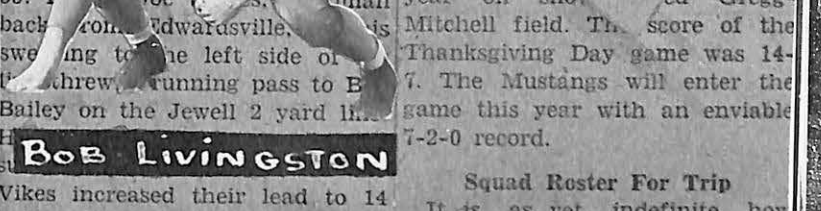
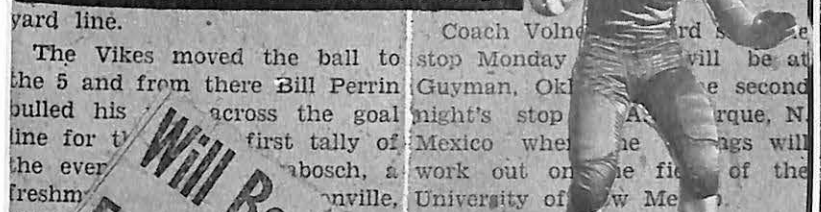
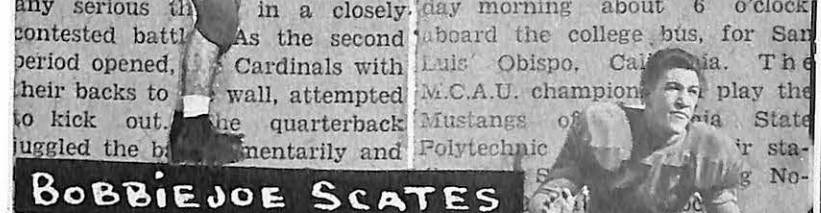
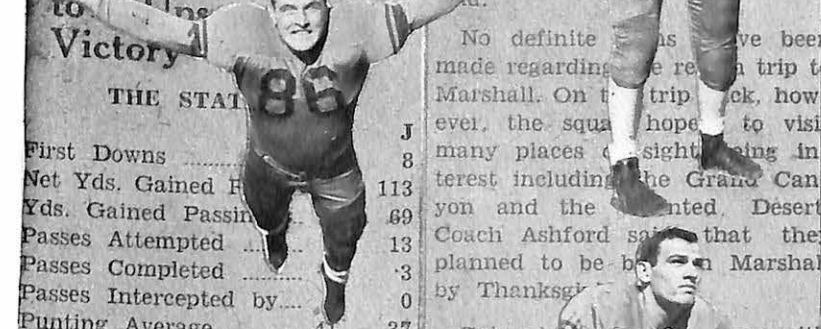

# INTRAMURALS

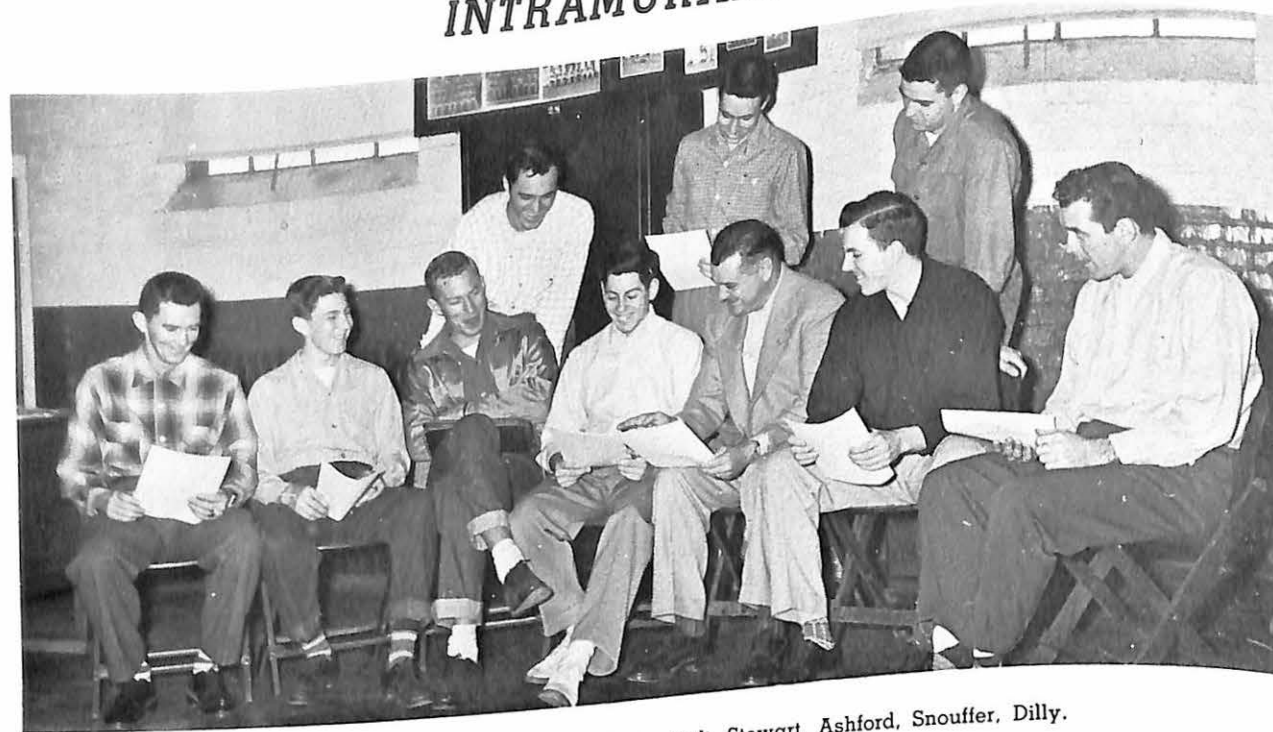

LEFT TO RIGHT: Sitting—Wilhelm, White, Ault, Stewart, Ashford, Snouffer, Dilly.  
Standing—Burt, Gerhard, Murphy.



The Intramural program exists for the purpose of giving to all students an opportunity to participate in some form of organized sport. The objectives of this program are to teach and develop greater interest in all sports, group cooperation, good fellowship, fair play, and an outlet for special recreation; all through organized competitive sports.

Any unit that forms a team must appoint an official representative to the Intramural Council. Athletes who have participated in varsity competition are not eligible for intramural participation. Independents are ineligible to participate in teams of fraternal organizations. Whenever possible, the Intramural Department presents a traveling trophy to the team or organization with the highest cumulative point total for all sports. Points are awarded for final standing in league competition of team sports.

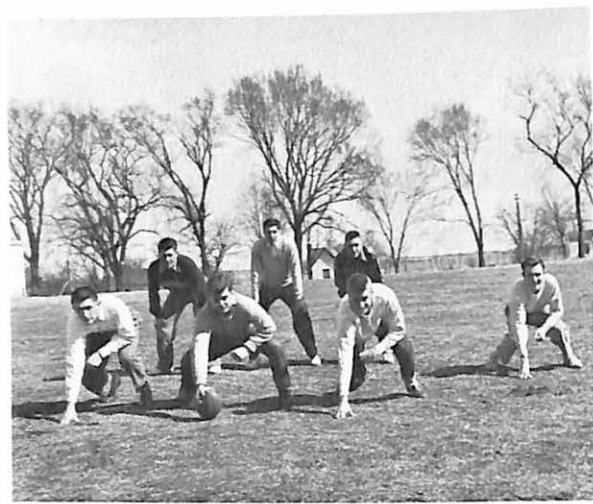

SIGMA NU, INTRAMURAL FOOTBALL CHAMPS

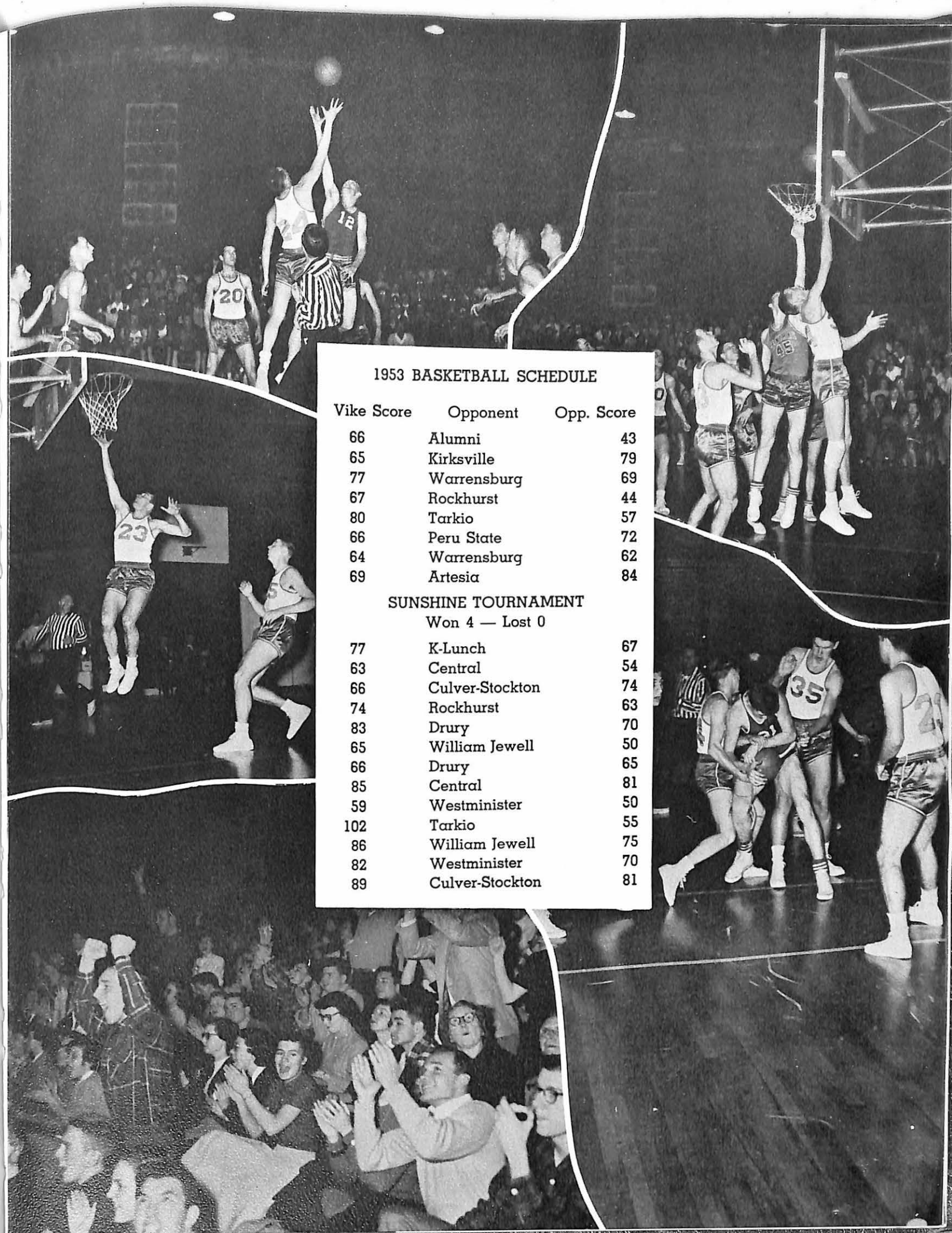

## 1953 BASKETBALL SCHEDULE

Vike Score	Opponent	Opp. Score
66	Alumni	43
65	Kirksville	79
77	Warrensburg	69
67	Rockhurst	44
80	Tarkio	57
66	Peru State	72
64	Warrensburg	62
69	Artesia	84

## SUNSHINE TOURNAMENT

Won 4 — Lost 0

77	K-Lunch	67
63	Central	54
66	Culver-Stockton	74
74	Rockhurst	63
83	Drury	70
65	William Jewell	50
66	Drury	65
85	Central	81
59	Westminister	50
102	Tarkio	55
86	William Jewell	75
82	Westminister	70
89	Culver-Stockton	81

# Vikings Down Drury Panthers; Hold Second In Conference Race

**Hart A. Gilmore** 83-70. The Missouri Valley Vikings electrified a crowd at Morrison gymnasium last night as they drubbed the Drury Panthers unmercifully by a score of 83 to 70. From the onset it was obvious that the Vikings were up for this one. More, trigger fingered guard for the Vikings, pumped in hand push shots from outcourt before the crowd had an opportunity to settle in their seats.

Lou Snouffer, the other Viking guard followed suit, picking path and dribbling through a maze of Drury players. A lay-up shot in the quarter half pumped in next 5 minutes. Crosby moved in and took layup as the quarter leading 23-10.

The Vikings were the lowest scoring team for the Vikes as they could only score 6 points. One of the prettiest plays to occur during the second quarter was a ball pass from Snouffer to Clint Gibler, who was fast-breaking. Gibler moved in and took layup as the Drury player tried to overtake him.

By halftime, Drury had cut Valley's lead to 20-20. Drury's points were given via the free throw line and the other

Mike Newell finished in the third period when the Vikings collected 27 points. The Panthers' 14. Gilmore connected with three long shots and out and Lyon through the key hole eight more points.

A near catastrophe in the third quarter when Hanner, charging after a foul, tumbled over the Drury coach. The players seated on the benches crashed into the stands. The game was stopped momentarily but play was resumed after the officials checked for injuries. Coach Warren Harris replaced any of his starters late in the third and kept his reserves in during most of the fourth.

## Lou Snouffer

first game for the Vikes last night and garnered 13 points. Jerry Eyer, another second semester freshman from Peculiar, Missouri, connected with 12.

The box score:

	G	FT	F
<b>Valley—83</b>			
Newell	2	3	3
Gilmore	5	4	3
Hanner	1	0	4
Ravenscraft	1	0	1
McCan	0	1	3
Fair	0	6	4
Hart	5	4	4
Gilmore	1	4	4
	6	5	1
	7	32	
	7	5	4
	0	0	1
Seard	1	4	2
Crosby	0	3	1
Hayworth	0	6	2
Cosney	1	3	4
Wiest	0	1	1
Shannahan	0	1	1
Smith	7	5	3
<b>Totals</b>	<b>20</b>	<b>30</b>	<b>26</b>

## Dick McCan

**Vikes Down Hawks By 73 To 69 Score**

**Dave Lyon Leads Scoring With 20 Points; "B" Team Defeated**

The Missouri Valley Vikings fired in 43 per cent of their shots to defeat the Rockhurst Hawks, 73 to 69, last night at the Mason-Dixon house before 1,200 fans.

Dave Lyon, tallest Viking, paced the team with 20 points. He collected 14. Gilmore connected with three long shots and out and Lyon through the key hole eight more points.

A near catastrophe in the third quarter when Hanner, charging after a foul, tumbled over the Drury coach. The players seated on the benches crashed into the stands. The game was stopped momentarily but play was resumed after the officials checked for injuries. Coach Warren Harris replaced any of his starters late in the third and kept his reserves in during most of the fourth.

## Clint Gibler

A dismal second period in which the Vikings were outplayed by the Hawks. The Vikes trailed, 15 to 18, at the end of the opening stanza.

# THE BASKETBALL STORY



The Missouri Valley Vikings compiled the greatest record in the history of Viking basketball as they won 21 and lost 4 in regular season play. With Russ Gilmore, Larry Hanner, Lou Snouffer, Dave Lyon, and Elmo Ravenscraft the only returning lettermen, Coach Warren Harris molded the first Viking team to win a M. C. A. U. championship since 1949. This was Coach Harris' first complete year at Valley since he left in 1949. . . . The Vikings began their winning ways with a 66 to 43 warmup win over a strong ALUMNI squad. . . . KIRKSVILLE STATE handed the young Vikes their first defeat in collegiate competition 79-65. . . . Led by Lou Snouffer's sixteen point performance the Vikings turned back WARRNENSBURG STATE 77-69. . . . Rockhurst next fell 67-44 with Dave Lyon and Nelson Hart leading the way with fourteen points apiece. . . . Lou Snouffer poured in twenty-eight points to lead Valley in their first conference triumph of the year at TARKIO, 80-57. . . . Valley dropped a poorly played 72-66 decision at PERU STATE and then returned to win an overtime game at Warrensburg, 64-62. . . . On their way to participate in the Sunshine Tournament at Portales, New Mexico during the Christmas holidays, the Vikes picked up their sixth victory at Buymon, Okla., as they defeated PANHANDLE A & M, 86-65. . . . Lou Snouffer and freshman Jim Stone led Valley in their first round victory in the Sunshine Tournament over a very strong HARDIN SIMMONS team. . . . Russ Gilmore has one of his better nights scoring seventeen points as the Vikings advanced to the finals by defeating ABILINE-CHRISTIAN, 68-52. . . . The Vikings won the Sunshine Tournament with a 77-76 overtime victory over SOUTH-



WESTERN OKLAHOMA STATE. The game was tied 69-69 at the end of the regulation playing time. The winning margin was provided as Larry Hanner coolly dumped a free throw with thirty seconds left in the overtime period. . . . The Valley squad was further honored when Lou Snouffer and Dave Lyon were named to the all-tournament team. . . . Enroute home, the Vikes dropped an 84-69 decision to ARTESIA R. E. A., a member of the National Industrial League. . . . Valley returned home to defeat K LUNCH of Kansas City. . . . They then traveled to CENTRAL to pick up their second conference win of the year 63-54. . . . CULVER-STOCKTON then upset Valley to hand them their first M. C. A. U. loss and final regular season defeat of the year. Valley led 40-37 at the half, but scored only eight points in the third quarter and dropped the game 74-68 in spite of sixteen point performances by Clint Gibler and Jim Stone. . . . ROCKHURST fell 74-63, and at DRURY the Vikes trailed with four seconds remaining but Mike Newell stepped to the free throw line and canned two free throws for the injured Lou Snouffer. . . . The Vikings won conference games over DRURY, 83-70; and WILLIAM JEWELL, 65-50. . . . VALLEY defeated CENTRAL in a game that looked hopelessly lost, but was pulled out of the fire in the waning seconds of play. . . . WESTMINISTER fell at Fulton 59-50. . . . The Vikes then blasted TARKIO 102-55. . . . WILLIAM JEWELL 86-75. . . . and WESTMINISTER once again 82-70. This made the Vikes M. C. A. U. records 10 wins and 1 loss, as compared with CULVER-STOCKTON'S 9-2 record. . . . With the M. C. A. U. crown hanging in

# Vikings Down Central in Closing Minutes, 85 to 81

## ELMO RAVENSCRAFT Hits For 25 Points

In Morrison Gymnasium, February 10, the Missouri Valley Vikings won a heart-stopping ball game from the Central Eagles 85-81. The last-ditch rally which carried the Vikes to victory left a capacity crowd in exhaustion.

By far the best performance of this season on the court, the Vikings showed excitement and frustration that can be contacted in one game.

Stone scored two points for Valley at the beginning of the game to start the scoring parade. The Vikes immediately jumped out in front. The score stood, 9-6 Valley. Central tallied their first lead goal. Central warmed up the occasion and gained a 19 edge the first quarter.

## HERB MCCOY

Central Leads At Half

With Lyon, Hart, Gilmore, and Fair carrying the scoring load the second quarter, Valley cut down Central lead to only two points. The game ended 48-46, Central's lead.

Missouri Valley shows again cost the Vikings in the third quarter. The Vikes hit a dry spell for four minutes. Central to Valley.

## LARRY HANNER

Vikes 11 Points Behind

The five minute mark in the last quarter found the Vikes facing an eleven point deficit.

The never-say-die Harrismen kept hustling and, paced by Dave Lyon and Russell Gilmore, they were only down by three points with one minute to go. Elmo Ravenscraft was fouled driving for the goal and stepped to the free throw line with fifty seconds left in the game. Elmo calmly sank both throws to make the score, 81-80, Central's favor.

## WYMAN FAIR

The Vikings suffered their second loss of the season last Saturday night at the hands of the Peru Bobcats at Peru, Nebraska. The Bobcats outplayed the Vikings.

ball and was fouled by Georgeoff of Central. Dave Lyon made the first free throw which tied the score 81-81. Dave made the second throw but Nelson Hart tipped it in for two points making the score 83-81. Valley's favor. Only seconds remained when Lyon was fouled again. He sank both throws to clinch the game, 85-81, Valley.

Lyon Leads Score

Dave Lyon led all scorers with eight field goals and nine free throws for a total of 25 points. He led the Central attack with eight points. Burgess of Central and Wiest of Valley each had 17 points and Stone had 10.

Goldness of the Vikes line almost as the Vikes in only nine out of fifty-three attempts for a very poor 54.7 per cent.

In the preliminary game, the Junior Vikings defeated the Central Eagles 77-66 in a hard fought thriller. Herb McCoy fired in 29 points to pace the Viking "B" team.

## Russ Gilmore

Newell	1	1	5
Gibler	2	2	3
Hanner	1	1	5
Hart	2	4	4
Central	4	1	3
Missouri	3	4	5
Valley	8	9	4
quarter	7	5	4
of nine	0	0	1
three	0	2	0
Central	0	2	0
to Valley			
third	29	34	
With two			
the third	6	5	
hit a dry	1	4	
four	1	1	
Klienert	6	1	
Koper	6	5	
Spalding	0	5	
Moffat	6	0	5
Kirby	0	1	
Dulgeroff	9	5	
Burgess	4	5	
Linneman			
<b>Totals</b>	<b>29</b>	<b>33</b>	<b>37</b>
<b>Score by quarters</b>			
Valley	19	27	12
Central	27	12	27

## Hardwood Squad Victors in First Conference Tilt

The Vikings suffered their second loss of the season last Saturday night at the hands of the Peru Bobcats at Peru, Nebraska. The Bobcats outplayed the Vikings.

# Vikings Edge Warrensburg Overtime

Lyon Hit  
Jump Shot  
For Margin

The game was chocked up other than the win in a thriller at Warrensburg Monday night when the Mules were ahead in the closing seconds of the game. For overtime play to down the Mules by a narrow margin, just before the final whistle blew, cinched the victory for the Valley five.

Warrensburg needed in getting the first off, but Dave Lyon was the one to put one through for the Mules. Other than the game, the Mules had a jump point for the Mules. Next Pendleton, then Snouffer, and Snouffer with 12 points to Valley's credit. The first quarter of play ended with the score deadlocked at 14 points.

C. M. S. C. got the tip-off at the beginning of the second quarter, but after several unsuccessful attempts to move the score ahead in their favor, Valley recovered the ball. Snouffer drove back hard, again tying the score with a one hand push shot by Brundrick. The Mules then took the lead with two free shots only to be pushed back again by the five Vikings as Stone and Gilmore led four more points with one hand set shots. Warrensburg rallied to bring their score within 2 points of Valley at the half, 28 to 26.

Warrensburg's Snouffer opened the second quarter with a goal to again tie the score. The ball moved fast to the end of the court to the Mules with Stone successfully scoring several times. A hand set up by the Vikings. The Mules, however, came up to move ahead with a score of 43 against Valley's 35 as the quarter of play ended.

Again gaining the tip-off, the C. M. S. C. five moved toward their goal—see feet scoring on a drive in the tip. The Vikings rallied, however, with a tip in by Gibler, both teams continued to rack up points.

## Repeat Victory

The Warrensburg Junior Mules severely defeated the Little Vikings last Monday night by the score of 58 to 40. It was the second defeat for the second team at the hands of Warrensburg.

The hosts completely outplayed the Vikings during the whole game as they never gave them a chance to get started. The backboards were completely controlled by the Mules as they out-rebounded the B team about 20 to 1.

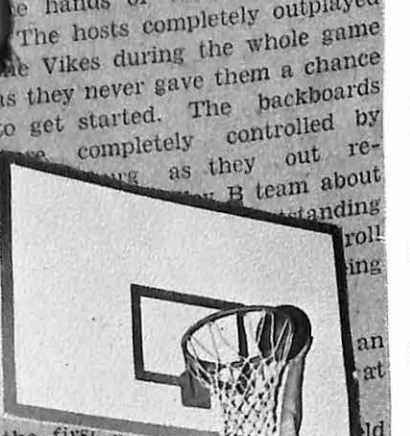

The Valley routed the Mules on even terms during the second period with the score at the half 29 to 19.

Then Warrensburg pulled away during the second half, leading the quarter mark 46 to 33. At the end of the game 58 to 40.

Wyman Fair led the Junior Vikings with 12 points. With Jim Wagenknight close behind counting 11 times.

Wheat was the leading scorer for the game and the Mules with 18 tallies. Copeland was the runner-up to him with 16 points.

## NELSON HART

Gibler	4	1	1
Miller	7	2	1
Snouffer	2	2	1
Lyon	—	—	—
Total	23	18	16
Mules	G	FT	F
Lenox	2	3	5
Price	2	0	5
Pendleton	2	1	2
Schromm	1	0	1
Greentreet	6	6	2
Ginter	1	0	0
Miller	5	4	2
Brundick	3	2	3
Gregory	0	0	1
Case	1	0	1

## BAKER WILHELM

minutes of playing time left, the score was tied at 52 points. In the remaining minutes each team succeeded in making 2 more points, thus making 5 minutes of overtime play necessary. Both teams scored fast then—Newell, Snouffer, and Lyon pacing the Vikings for the final points. Valley's high point man was Snouffer with 16 counters followed closely by Stone who bucketed 14

## DAVE LYON

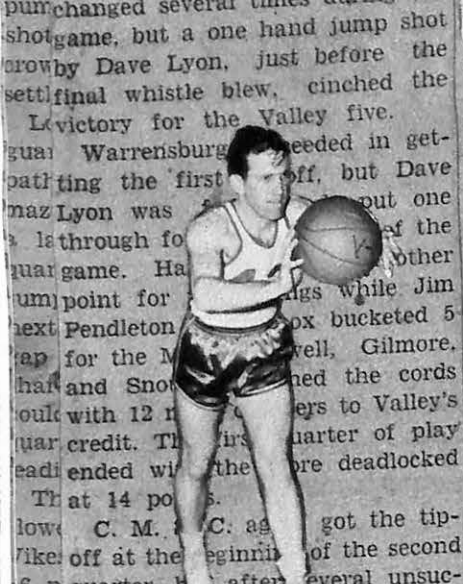

## CHET WILLIAMS

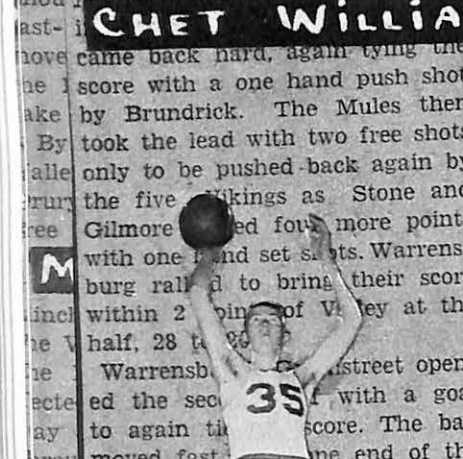

## JIM STONE

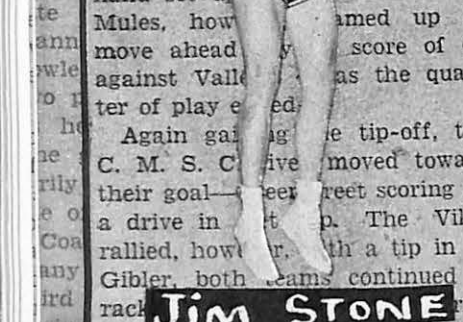

the balance, the Vikings journeyed to CULVER-STOCKTON for their final regular season contest of the year. After the lead changed hands many times during the first quarter, Lou Snouffer put the Vikes out in front with a long shot from mid-court as the buzzer sounded. Stockton rallied and the Vikes led only 63-59 at the end of the third quarter. Stockton tied the score early in the fourth quarter, but the Vikings, playing like true champions, came back and staved off a late Wildcat rally to win the game and the M. C. A. U. crown 89-81 . . . . The starting lineup of Gilmore, Newell, Hart, Lyon and Snouffer played the entire game with Hart, Gilmore and Newell leading the balanced scoring attack with twenty-six, twenty-five and eighteen points respectively . . . . Missouri Valley won the right to play Springfield, the M. I. A. A. champs in a playoff series to determine who will represent Missouri on the N. A. I. A. conference in Kansas City.

# INTRAMURAL BASKETBALL

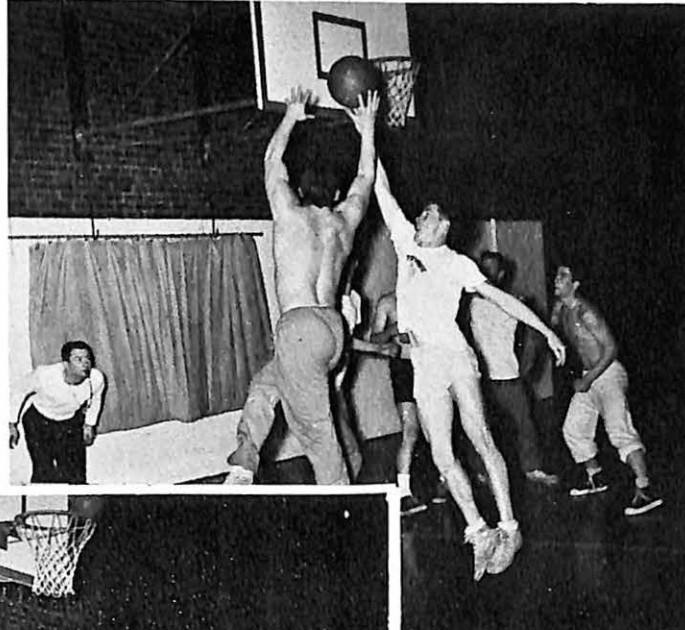
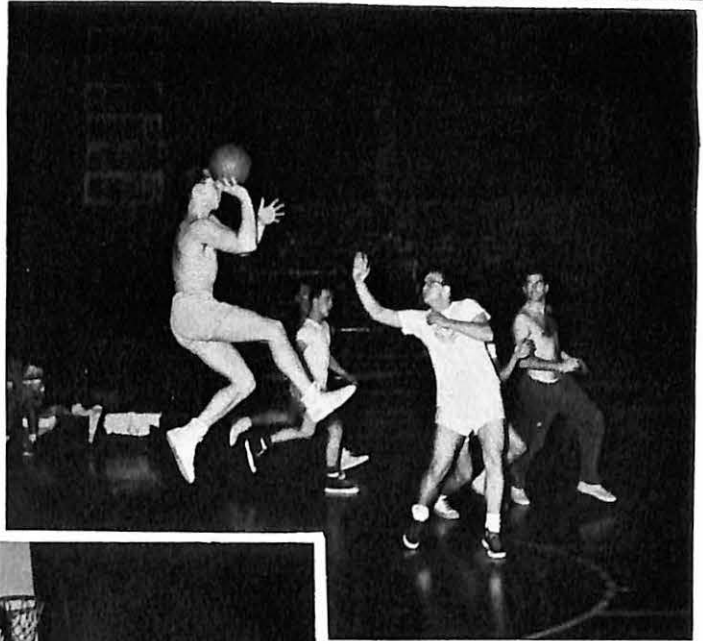
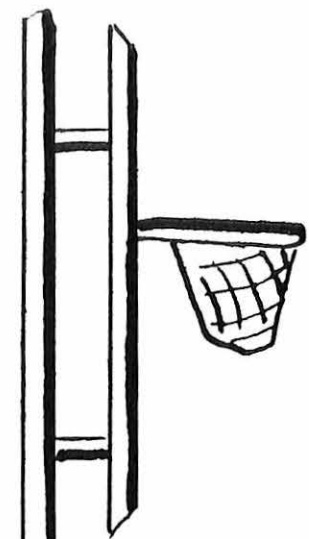

# TRACK



As the very successful hardwood season draws to a brilliant close, another group of athletes can be seen preparing for the 1953 spring track season.

Thirteen thin-clad Valley lettermen are getting ready for this spring's series of meets. Ollie Rose, who won the 220 in last year's conference meet, will again be turning in his beautiful performances in the 100, and 220, and the 880 Relay. Ray Chasteen, conference champ in the 440, will be looking for a repeat performance there and in the mile relay. Fred Cowen will be back working on the broad jump, the high jump, and the javelin. Chuck Hedges will be running the mile and striving to repeat himself as the conference champion in the two mile. Jim Pearson will be back with his skill in the low hurdles and the 880 Relay. Bob Pryor will be again working with the 100, the 220, the shot put, the discus, and the 880 Relay.

Elmo Ravenscraft will be seen competing in the hurdles; Jim Ross in the 880; Omar Runyan, shot put; Dick Shea, javelin; Phil Short, low hurdles and relay; Lou Snouffer, half mile; Don Williamson, the 440 and the mile relay; and Howard Ziegenhorn, the mile and two mile.

In addition to the returning lettermen, several more top notch performers will be back from last year's squad, such as Cliff Hoppe in the dashes; Bill Perrin in the pole vault, discus, and broad jump; and Tom Wyatt, out of competition last year due to an injury.

With many new men on the squad, it is too early in the season for Coach Ashford to make any sort of a prediction on the season's outcome, but Valley will again be striving to win, with the conference championship as their goal.



## 1953 TRACK SCHEDULE

April:		
10	Drury	here
15	Warrensburg	away
18	K. Relays	away
23	Southwest Mo. State	here
28	Kirkville	away
May:		
1	William Jewell	here
5	Centarl, Fayette	away
15	M. C. A. U.	here
16	M. C. A. U.	here
23	N. A. I. A.	here

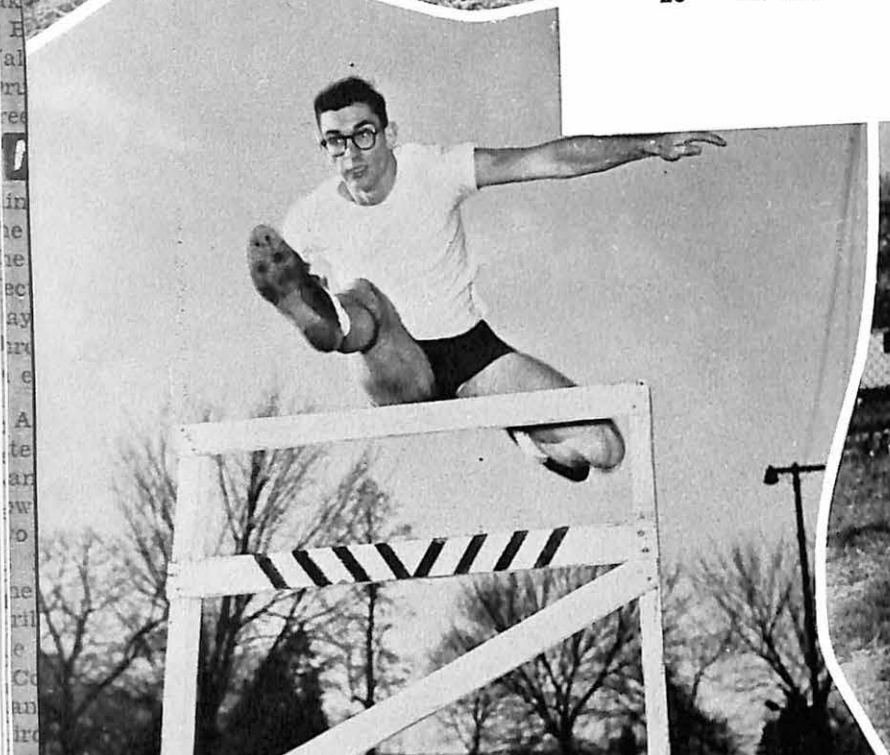
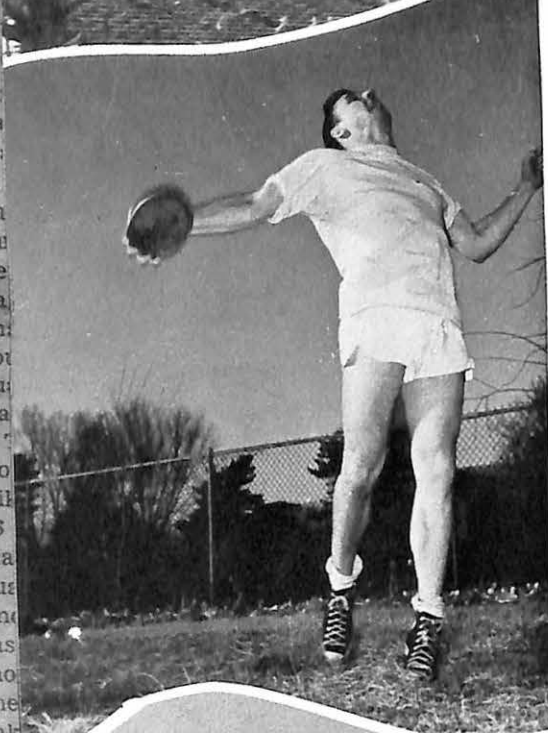

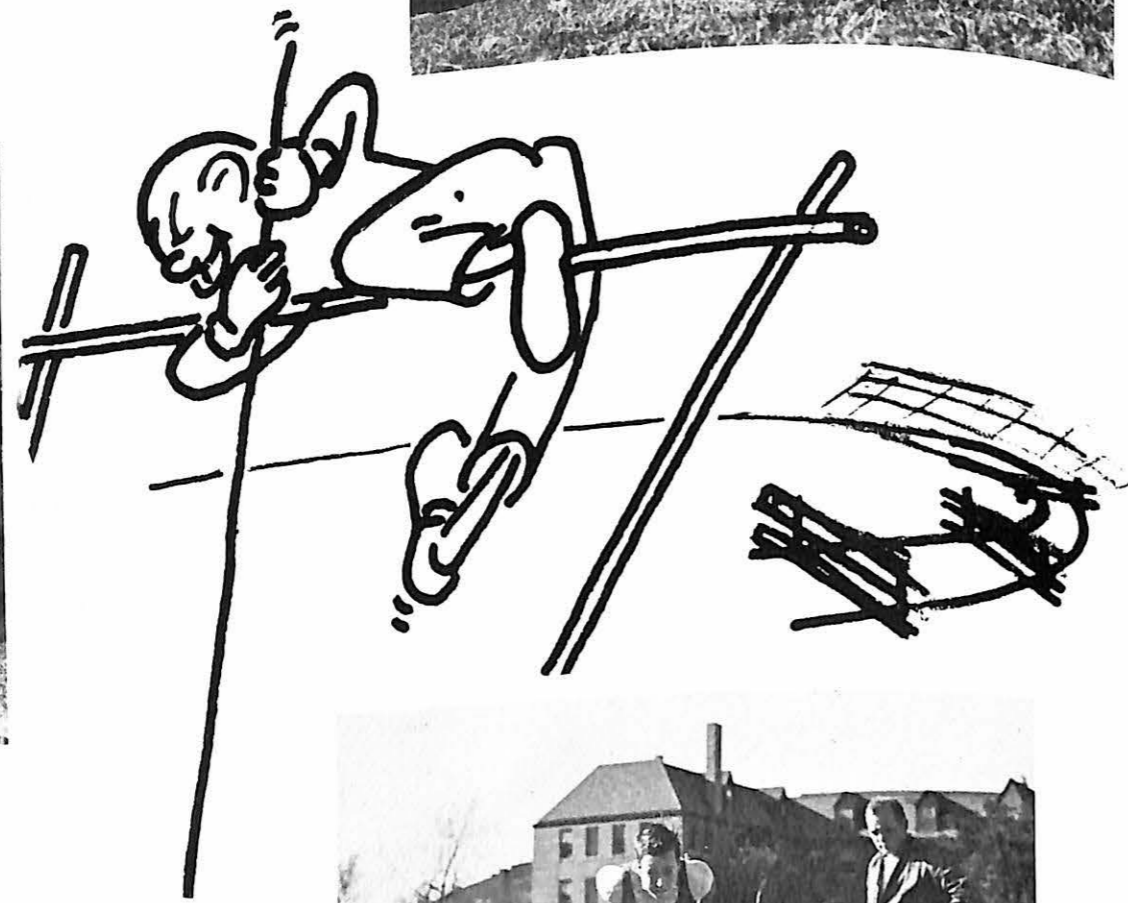

LEFT TO RIGHT: 1st Row—Hunsinger, Hedges, Pearson, Zigenhorn, Hoppe, Short, Wyatt, Kilp, Schowengerdt.

2nd. Row—Chasteen, Ross, Snouffer, Cowan, Beydler, Scates, Rose, Runyan, Woods, Norvell.

3rd Row—Perrin, Scoggins, Ravenscraft, Hart, Wagenknecht, Williamson, Perkins, Pryor.

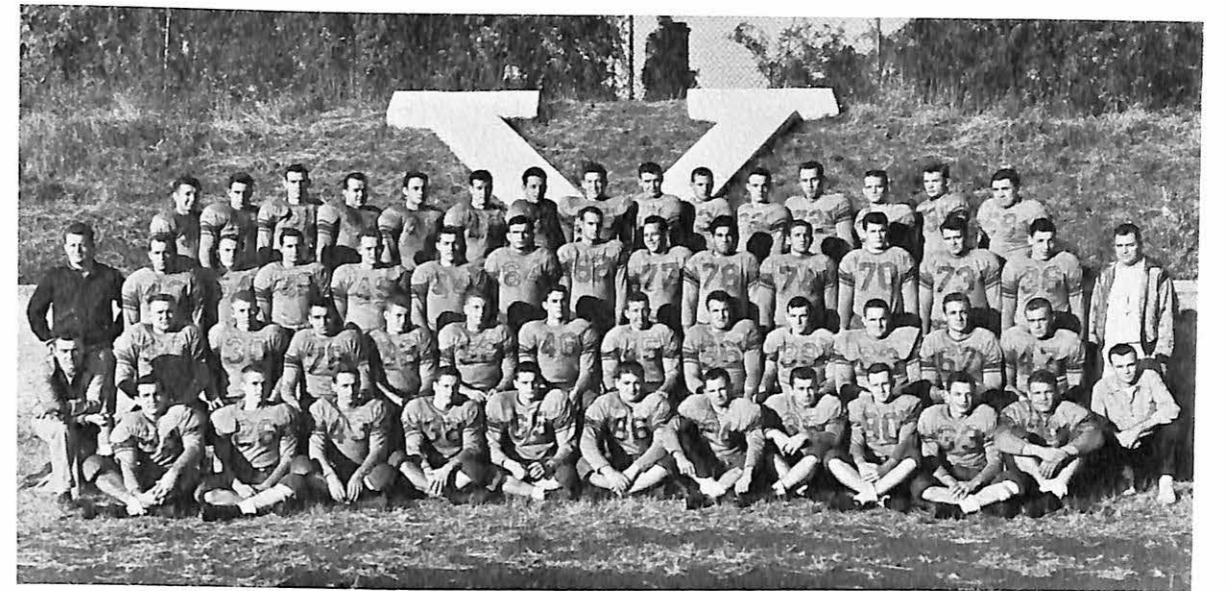

LEFT TO RIGHT: 1st Row—Page, Davis, Schattauer, Riley, Hook, Harrington, Pearson, Diekman, Wyatt, Jedlicka.

2nd Row—Harris, Blankenship, Sorensen, Bailey, Bernero, Jenkins, Simons, Ridge, Norvell, Dennis, Livingston, Dyer, Heinzler, Ross.

3rd Row—McKinney, Knight, Hawkins, Scates, McAlister, Beydler, Perkins, McCoy, Perrin, Naylor, Wing, Butterfield, Lighthizer, Schowengerdt, Ashford.

4th Row—Schoeller, Chasteen, Corkran, Landis, Markland, Shea, Davis, Bedell, Cross, DeBacker, Hoppe, Pryor, Short, Oyaas, Schweigerdt.



LEFT TO RIGHT: 1st Row—Tyson, Carpenter, Schneider, Wagenknecht, La Rose, Woods, Kilp.

2nd Row—Hanner, Ravenscraft, Wilhelm, Stone, Fair, McCann, Williams.

3rd Row—Newell, Lyon, Gibler, Hart, McCoy, Snouffer, Gilmore.

## TENNIS

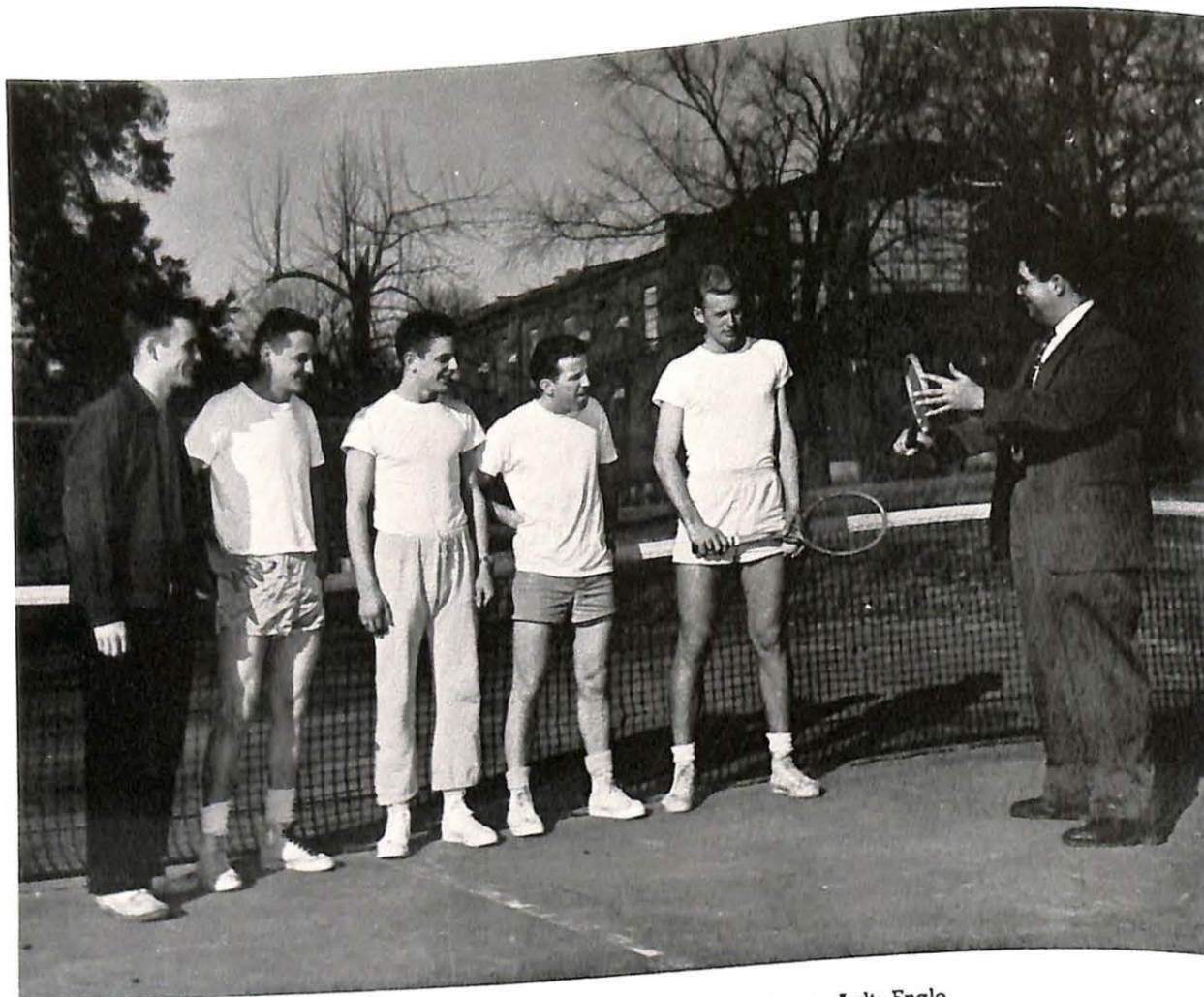

LEFT TO RIGHT: Schupp, Hanner, Grabosch, Williams, Ault, Engle.

With only two lettermen returning from last year's squad, the tennis team under the capable direction of Coach Engle, had a long haul towards turning out a team of last year's caliber. However, with the high interest of the team members and the prospects of keen competition, the team whipped into shape and completed a successful season.

Competition came from such quarters as Drury, Kirksville, Central, William Jewell, the University of Missouri, Southwest Missouri State, Westminster, and Warrensburg.

With the interest shown on the part of the students this year, it would appear that tennis is growing in popularity as both an inter-collegiate and intramural activity on the campus of Missouri Valley College.



## GOLF



LEFT TO RIGHT: Sitting—Baron, Kellam, Valentine, Williams; Kneeling—Saunders, Chmelowitz; Standing—Stewart, Thomas, Lundsberg.

The Valley Golf Team is heading for a repeat performance in capturing the M.C.A.U. Conference Crown this year. With a record of two successive championships, they have the ability and determination to make it three in a row.

Valley started the season with no returning lettermen, and only one try-out from last year's team. Coach Stewart says that the new material has been shaping up and gives much promise of another top-notch team.

A new addition this year, is membership in the National Association of Inter-collegiate athletics. The playoffs for the Missouri District, for which Valley could be eligible, will be held here on April 23 at the Indian Foothills Golf Course. The winning team in that playoff will be invited to the National Tournament to be held at Abeline, Texas in late spring.

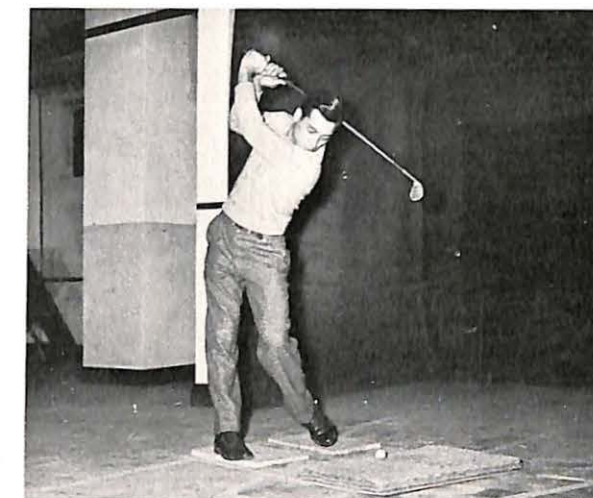



## THE VALLEY SPORT WORLD

Freshman or Senior, girl or boy, the all-inclusive year-round Valley sports program has an activity for each Viking student.

Of special interest to the girls, are such things as field hockey, volleyball, softball, basketball, badminton and archery.

Each boy can find his place on an inter-collegiate level in football, track, basketball, tennis or golf; and these sports, plus wrestling, baseball and touch football on an intramural competitive basis.

Regardless of whether your interest in sports is active or passive—there is a Valley sport for you as either a spectator or as a participant.



## GIRLS SPORTS

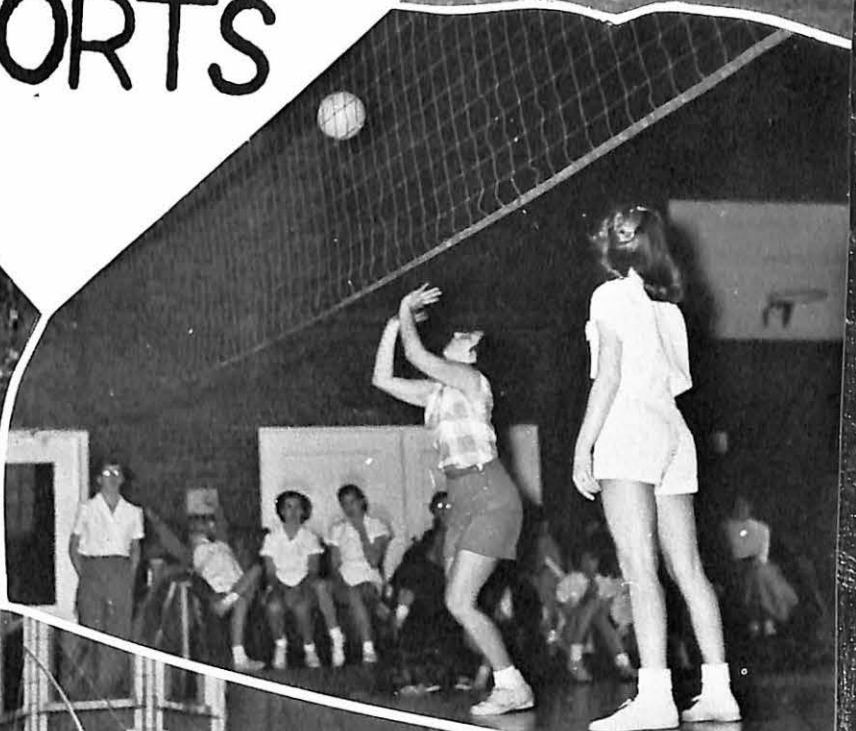

## THE SHORTS STORY

Mrs. Richard Shea, a Valley graduate of 1952, was the Women's Physical Education Instructor at Valley for the year 1952-53. In addition to her duties in the gym classes, she was the sponsor of the Women's Athletic Association, and advisor of the Girl's Intramural program. Mrs. Shea's ability to demonstrate correct playing techniques of the various sports and her tactfulness when correcting player's errors have made her first year as an instructor at Valley quite successful.

Girl's intramurals are sponsored by the Women's Athletic Association, whose executive board serves as the directing body for both groups. This board consists of the following elected members:

President .....	Shirley Hartley
Vice-president .....	Joyce Wolford
Secretary-Treasurer .....	Nancy Wardlow
Recorder of Points .....	Anna Rickels
S.S.S.L.C. Representative .....	Dee Simmons
Intramural Manager .....	Alma Kilp

Operating through, and under the supervision of the Intramural Manager, is the Intramural Council which is composed of representatives elected by each contending team. The groups and their representatives are as follows: Alpha Xi Delta, Vivian Rice; Delta Zeta, Betty Warnock; Independents, Angela Heide; Town, Joyce Wolford; Intramural Manager, Alma Kilp.

The Intramural Manager draws up game schedules, notifies the teams concerning game time, and contacts the officials.

A Banquet was held at the close of the Spring Semester, at which time the Intramural Trophy was given to the team accumulating the highest yearly point record. Also given at this time were tokens of achievement, received by girls who, by their participation in the sports activities of the year, had earned the required number of points.



MRS. RICHARD SHEA



J. WOLFORD, S. HARTLEY, D. SIMMONS, A. KILP



A. HEIDE, B. WARNOCK, A. KILP, J. WOLFORD, V. RICE



INDEPENDENTS



TOWN



ALPHA XI DELTA



DELTA ZETA



GET IT, HARTLEY



WHERE'S THE BALL?



GOOD ONE, CAROL!

The winner of the Field Hockey tournament, first intramural sport of the year, was determined by a Round Robin. The Independent's team was undefeated, thus making them the undisputed champions. The Alpha Xi Sorority and Town Teams tied for second place, with the Delta Zeta Sorority placing third.

Although quite unusual, the standings for Field Hockey and the second Intramural sport, Basketball, read the same. First place, Independents; second place, a tie between the Alpha Xi's and Town; third place, Delta Zeta's.



HIT OR MISS?



GET THE REBOUND!



JUMP BALL!



WATCH CLOSELY



UP AND OVER



HIT IT, DOTTY

There was a notable difference in the number of games played in this division. With a fewer number of girls involved, twice as many games were played, giving the individuals more court experience and the teams a greater chance to display their abilities.

The sport which attracts the most attention, both by spectators and participants, is Volleyball. The season began in March and continued until the last few weeks of the Spring Semester. The precision required to produce a consistently good team took many hours of practice in teamwork and supervision as well as knowledge of ball handling.

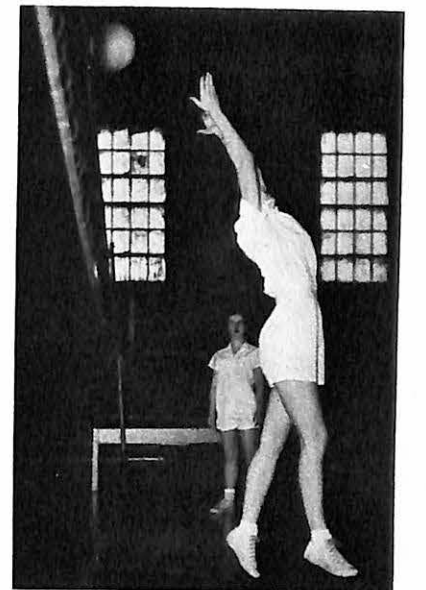

GOOD HELP

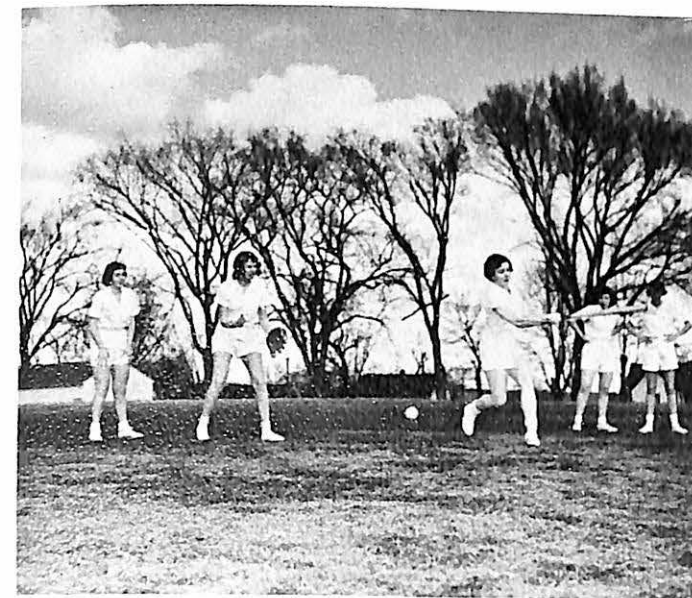

STE-RIKE ONE!



YOU'RE OUT!



HIGHER BETTY!

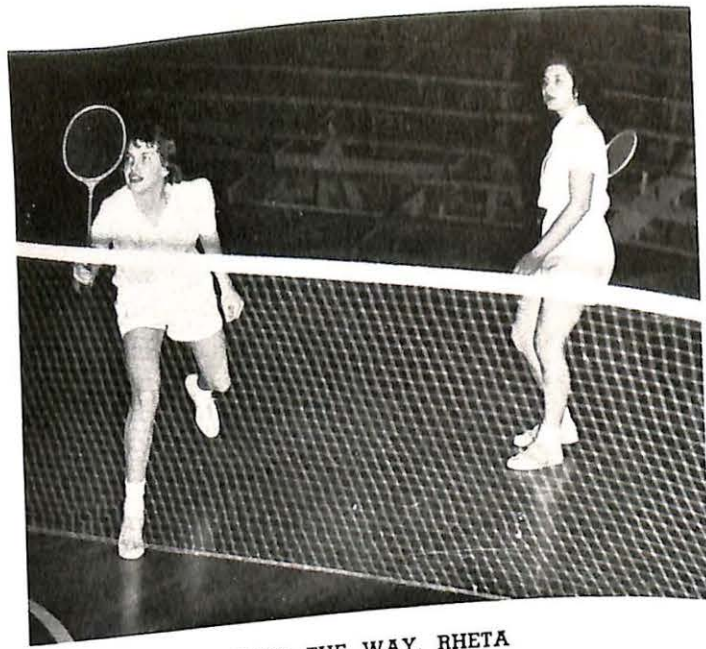

THAT'S THE WAY, RHETA

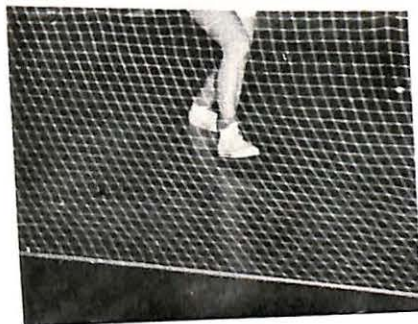

GOOD TOSS!

Individual sports are another feature of the latter part of the spring semester. In such games as shuffleboard, deck tennis, aerial tennis, ping pong and badminton, stress is placed upon the skill and perseverance of only one person or a possible team of two. As in all team sports, perfection of form is a major factor in the shaping of a capable player. These sports for individual participation are favorites among the girls, not only because of their opportunity for personal achievement, but also because the teams are not limited in the number of girls who may play each game.



KILL IT, JAN!



NICE DAY FOR TENNIS



WHAT FORM?



STRETCH GIRLS, STRETCH



WE GOTTA KEEP IN SHAPE



WHY SO SERIOUS, JAN?



GOOD SERVE!

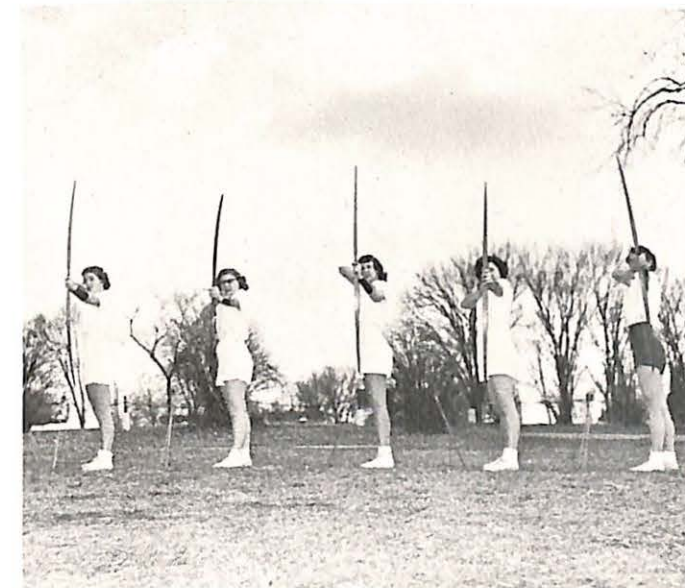

WATCH OUT FOR STRAY ARROWS!



TAKE YOUR TIME, SHIRLEY



**CHEERLEADERS**

Charlene Andes  
Billy Ault  
Shirley Faler  
Chuck Hedges  
Rick Meyer  
Pat Moore  
Bob Sangster  
Dee Simmons

# QUEENS- ACTIVITIES

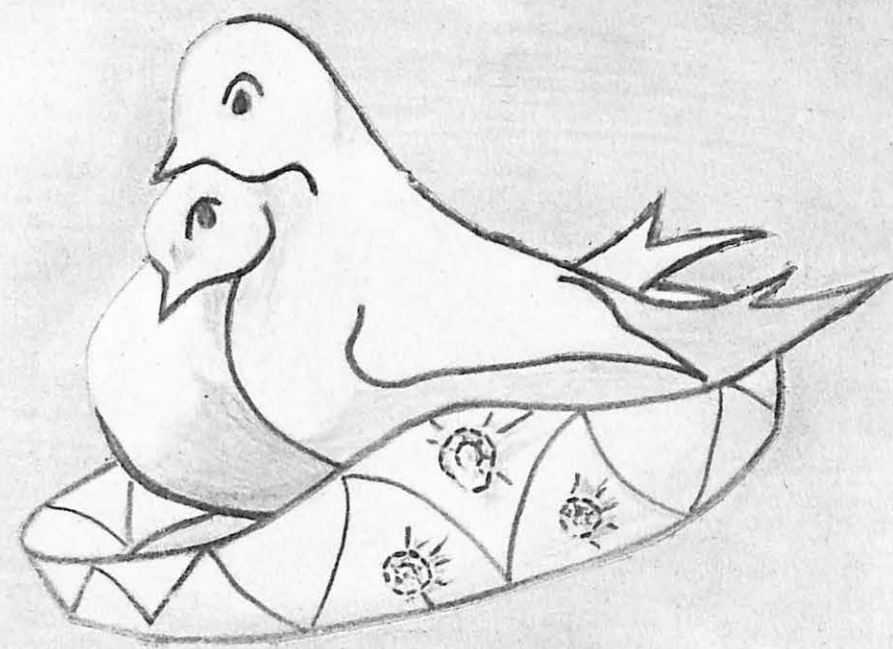



**NANCY BRISLEY**  
*Homecoming Queen*



ROBBIE HAWKINS  
ATTENDANT



LYNELLE STEWART  
ATTENDANT



VIVIAN RICE  
FRESHMAN



SHIRLEY HARTLEY  
SOPHOMORE



MAMIKO TOGASA  
JUNIOR



JOAN CHAPMAN  
SENIOR

# CLASS QUEENS



ROBBIE HAWKINS  
ATTENDANT



NANCY BRISLEY  
ATTENDANT



**NANCY WARDLOW**  
*May Queen*

## THE BEANIE BUNCH

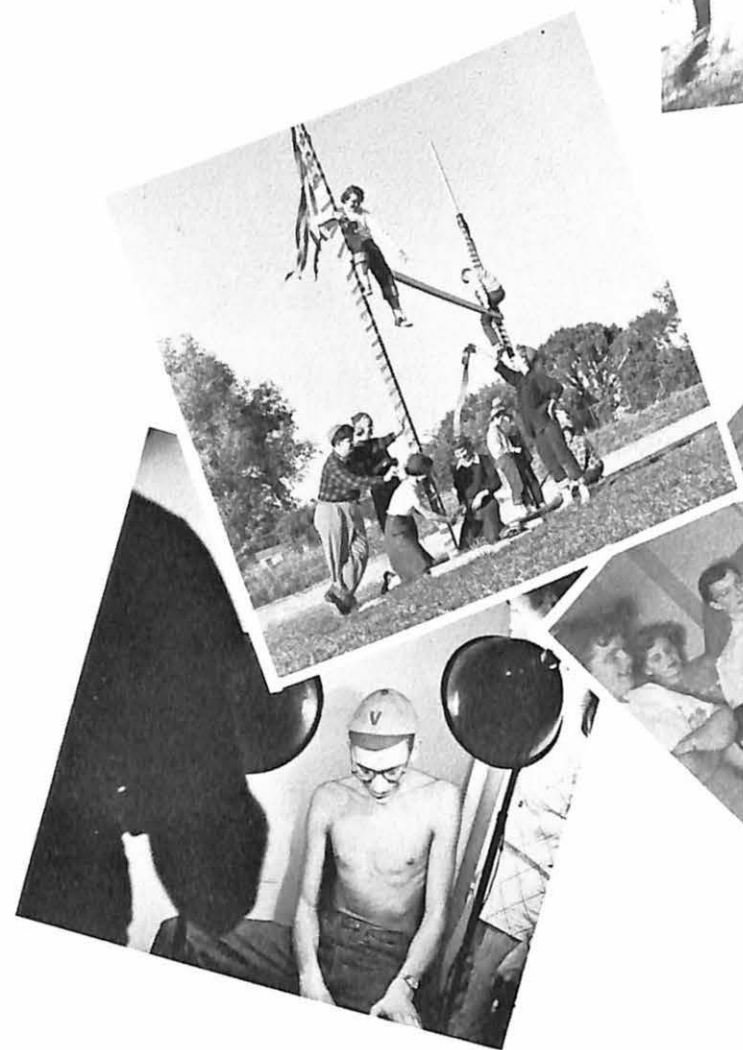

In September the polished freshmen were told to buy their beautiful orange beanies and obey! They decorated goal posts, wore beanies, buried the dead, and had a wonderful time. After being dragged through the mud, they won their freedom and became welcome members of the Viking body.

## SPREE DAY



On Saturday afternoon, clean freshmen set forth on a bright campus. There was a wild stampede of sophomores and a nice sloppy mess of "Sa line County Slime". The frosh won the tug-of-war for one of the few times in Valley's history. Finally, tired, but happy people scrubbed mud from their ears.



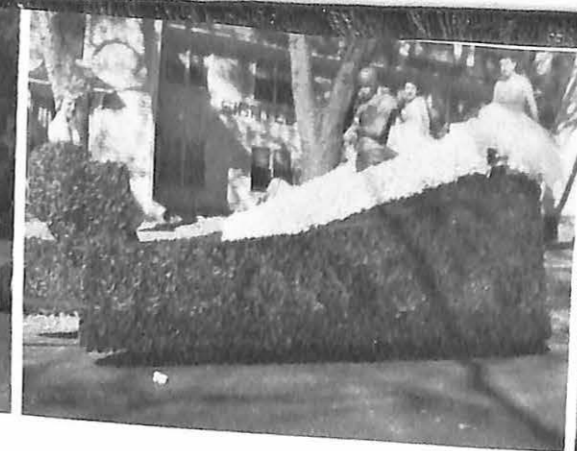

# HOME COMING

1952



### Homecoming Awards

#### Dormitory Decorations:

- First place: Alpha Sigma Phi
- Second place: W.S.G.A.
- Third place: Sigma Nu

#### Floats:

- First place: Alpha Phi Omega
- Second place: Alpha Sigma Phi
- Third place: Alpha Xi Delta

#### Gate Decorations:

- First place: Delta Zeta
- Second Place: Alpha Sigma Phi



The first major undertaking of this year by the student body, was the time-consuming but gratifying tasks of preparing for the Homecoming weekend.

Classes were dismissed on Friday, so that all details might be completed before the big game with the blue of Olathe Air Base.

This game was the major event of a weekend that was packed with activities. Valley went on parade Saturday afternoon. Later, judges toured the campus evaluating the decoration of the various dorms and gates.

Climaxing the weekend festivities, was the Homecoming Dance featuring the Queen and her court.



### Homecoming Court:

#### Queen:

Miss Nancy Brisley

#### Attendants:

Miss Robbie Hawkins  
Miss Lynelle Stewart

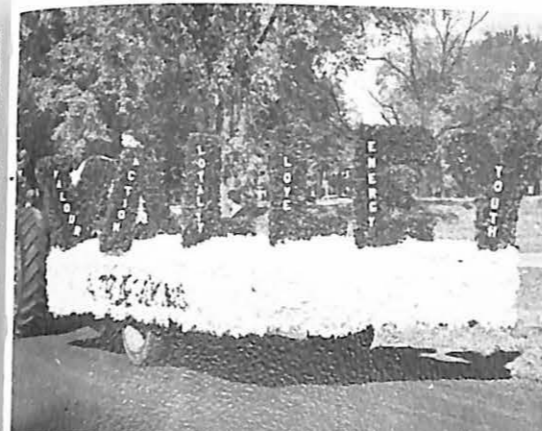

# SADIE HAWKINS' DAY



# OPEN HOUSE

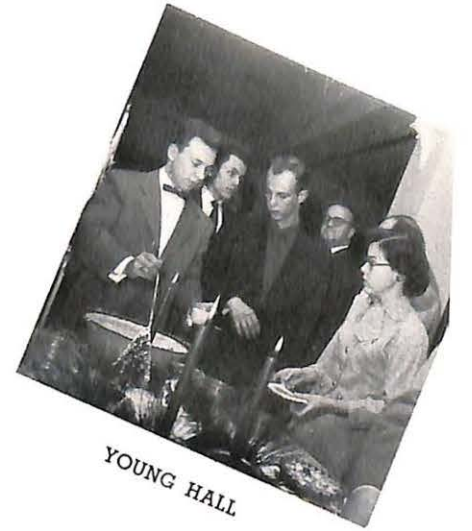

SIGMA NU HOUSE

YOUNG HALL



W. S. G. A. INSTALLATION



WINDOW DECORATIONS

# PROJECTS

WORK CAMP

BIRTHDAY DINNER



FAITH AND LIFE WEEK



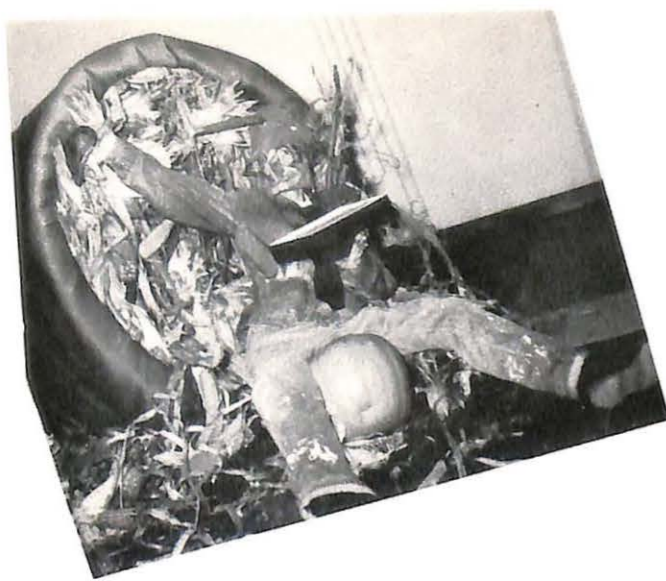

## HARVEST DANCE



A new feature on the Valley campus this year, was the fall Harvest Dance originated with the intention of widening the scope of the campus social life. With a background of typical fall and harvest decorations, including a huge "horn of plenty", the dance was held on October 14 in the girl's Dorm. The popularity accorded this event, indicated the wisdom of making it an annual affair.

Christmas season at Valley brought out a spirit of the traditional seasonal feeling manifested in the extensive holiday dormitory decorations, a series of Christmas parties held by the various dorms and organizations, and highlighted by the Annual Christmas dance in the Girl's Dorm. A new innovation of this year's campus pre-Christmas season was a contest for the best window decoration on a holiday theme, in the Girl's Dorm.

## Christmas Activities



## SKIRT

## HOP

The annual Skirt Hop, sponsored by the W.S.G.A., turned out to be another campus success. The girls were quick to take advantage of the reverse dating situation. They not only arranged the evening, but also presented their dates with fancy corsages pertaining to the Valentine theme carried out in the decorations of the dance.

The girls did a turnabout on the queen idea and elected themselves a King of Hearts and a Heartbeat from each class. The opening dance of the campus spring activity schedule, it was received with even more popularity than usual.



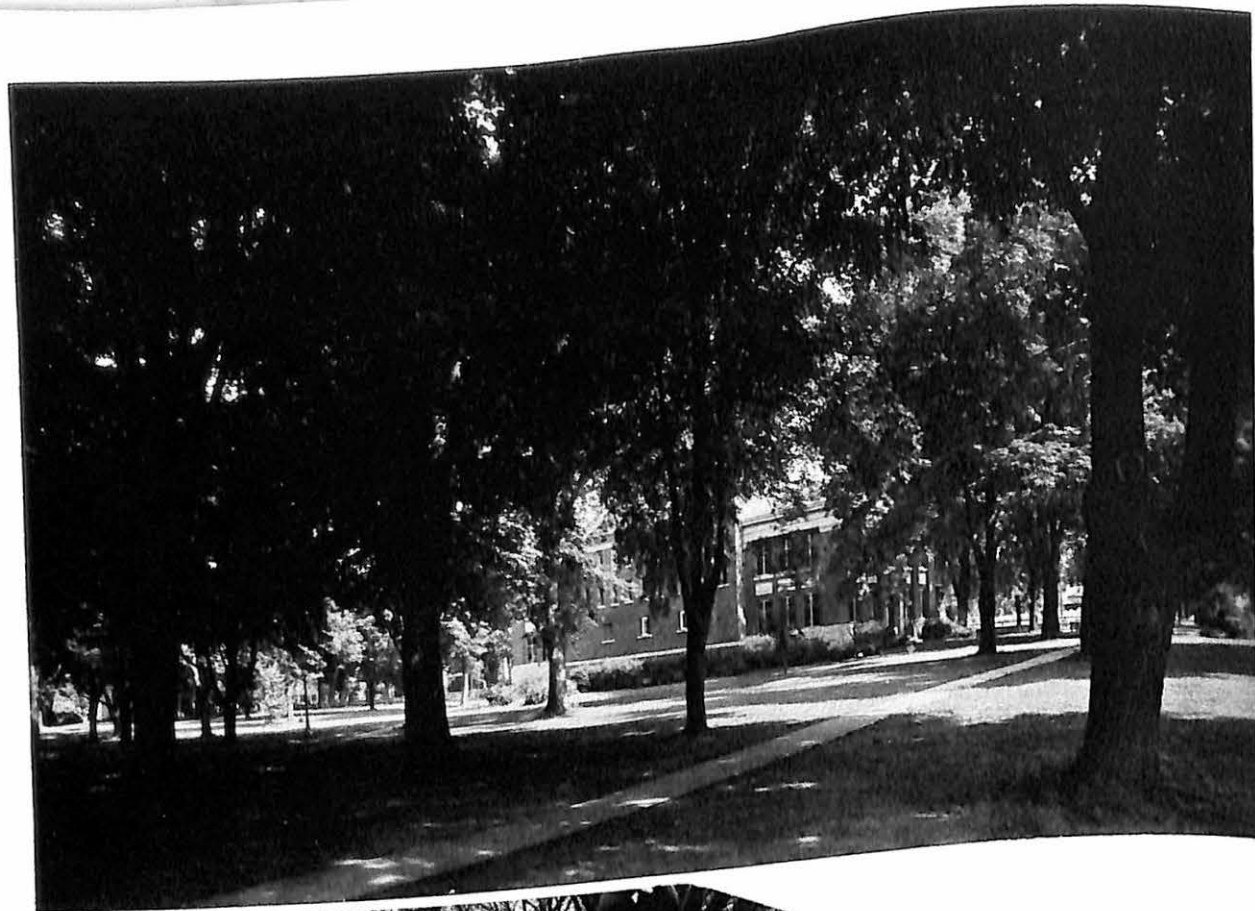

During the course of its long and noble history, Missouri Valley College has experienced an ever-increasing growth and development in physical facilities as well as in student activity. From the early one-building forerunner, McGee College; through its establishment and development on its present site, and embracing its concrete extension plans for the future, Valley has ever moved forward in its never-ending endeavor to provide a better small college student life.

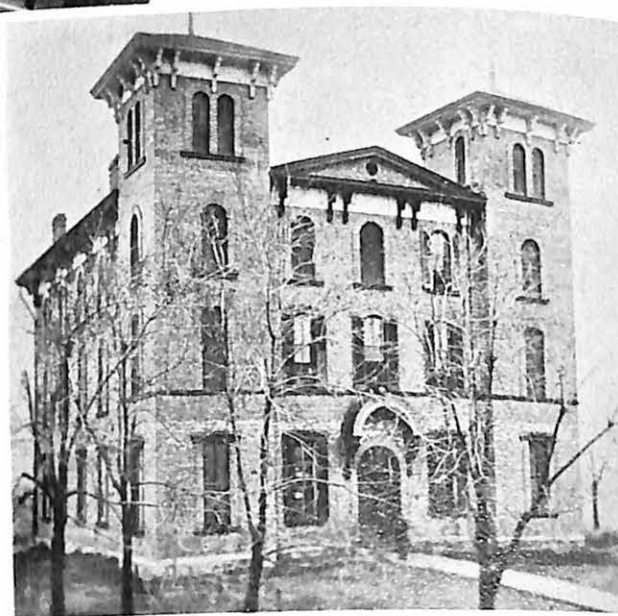

## VALLEY THROUGH THE YEARS

## ANNIVERSARY CONVOCATION

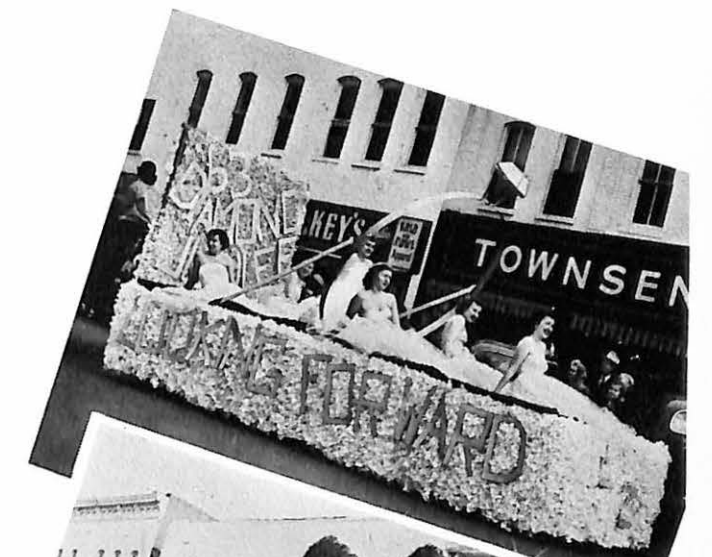

# HIGH SCHOOL DAY

In the latter part of February, over one hundred and fifty high school seniors from Missouri, Kansas, and Illinois came to Valley for a brief visit and a glimpse of our campus life. The activities included a morning assembly program, a tour of the campus an introduction to the college faculty, an informal mixer in the Girl's Dorm, and an evening basketball game.



# VALLEY FORGE

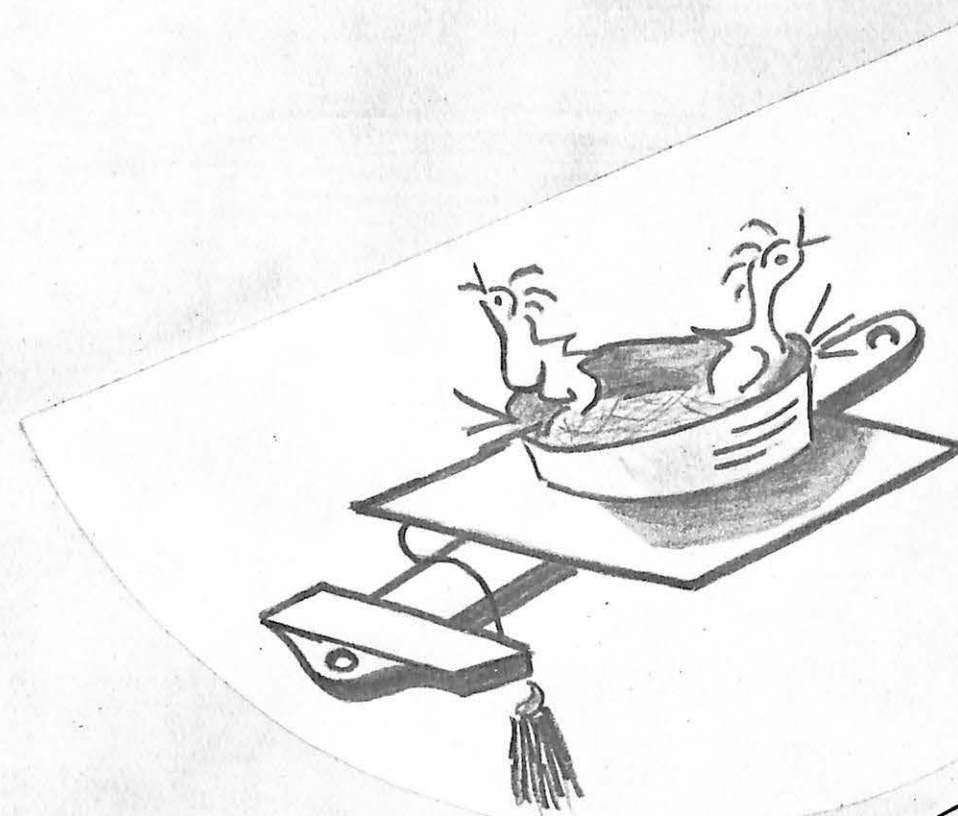



CALVIN, DICKIE AND JEANNIE HAYDEN

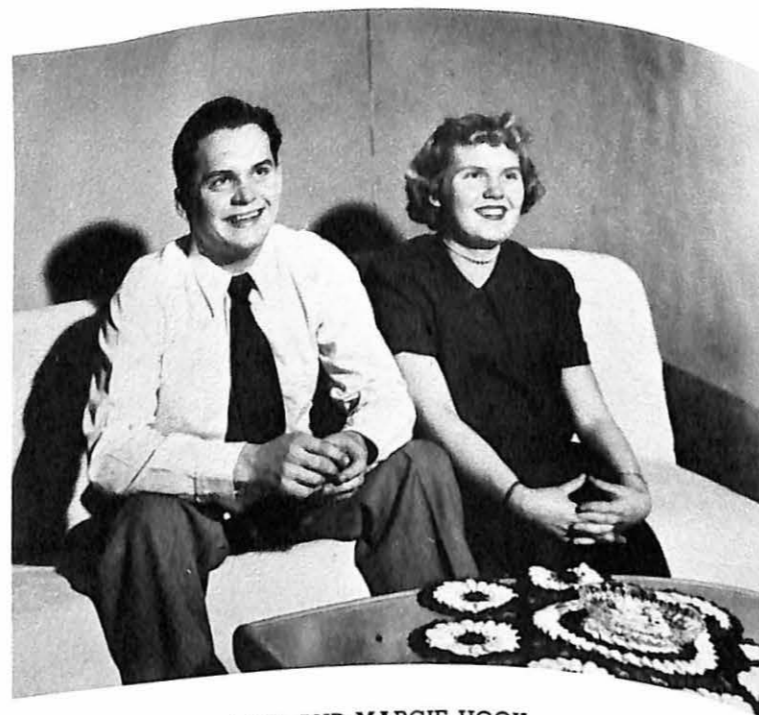

VIRGIL AND MARGIE HOOK

## VALLEY FORGE

This is Valley Forge; college home of twenty-seven student families. A complex, somewhat confused, but happy mixture of studies and homemaking, extra-curricular activities and working, campus meetings and home-cooked meals; the Forge, this year as in the past, has been the center of diversified activity. Bill Smith, chosen mayor of the Forge-ites before the beginning of this school year, has had the usual elected official's difficulties for and with his constituents, but through cooperation and a good share of hard work, the Forge has completed another year of well balanced social and family living.

During the course of the year, several showers have heralded the arrival of new residents and future Vikings, with additions to several families, namely: the John Shaws, the Ralph DuSolds, the Don Allens, the Bob Burts, the Clint Gibblers, and the Fred Nobles.



ED AND NORMA DESKIN



HELEN AND BILL SMITH



RALPH AND PHYLLIS SCROGGINS



CLINT, BERNICE AND LITTLE CLINT GIBBLER

During the fall semester, the Forge residents whipped together a pot luck supper to help the Robert Chockleys through a brief period of homelessness when a fire broke out in their apartment. A little different from this emergency social affair, the year has abounded in informal coffee visits and social chats across the lunch table.

A quick glance at the campus and the Viking activities will indicate that married life in the Forge does not eliminate participation in campus student life, for from here come some of Valley's best athletes, as well as some of the top intramural teams and many of the campus leaders in scholastic achievement and extra-curricular activities.



EARLENE AND ROCK BEDELL



PAULA, FRED AND DOROTHY NOBLE



DEE AND ROGER AMIDEI AND TARBABY



TODY AND PAT RIGDON



ANNA AND JIM RILA



RALPH AND MARY LOU DuSOLD AND FIREBALL



CAROLYN, JOHN AND RICHARD ALAN SHAW



BOB AND GERRY CHOCKLEY AND KITTY



BOB, CARROLL, ROBERTA, KENNY AND MARY BURT



CARMEN, CARMEN JOY AND MARSCHALL WYATT



BILL AND BERNICE FOOTE



MARION AND OLLIE ROSE



BILL, BRAD AND ELANOR BAMMAN



JOHN AND LYNELLE STEWART AND SHANA



TED, WANDA AND KYLE ELIZABETH CLARK



JAN AND KEITH CORKRAN



JOANNE AND PADDY JO DAVIS



BARBARA AND DICK SHEA



DONNA, MIKE AND JOE THRUTCHLEY



BEVERLY, FLICKA, DON AND MICHAEL ALLEN



OMAR, SALLY AND DOROTHY RUNYAN — HOUSE TRAILER



LYLE AND YVONNE DILLEY



NEVA JANE, JANIE, JOHN AND WM. HOBART HILL II AND SQUEAKY



SHIRLEY AND DICK SANDERS — JAN. GRAD.



MARY LOU, CINDY AND BOB STEELE — JAN. GRAD.

