

MISSOURI VALLEY COLLEGE

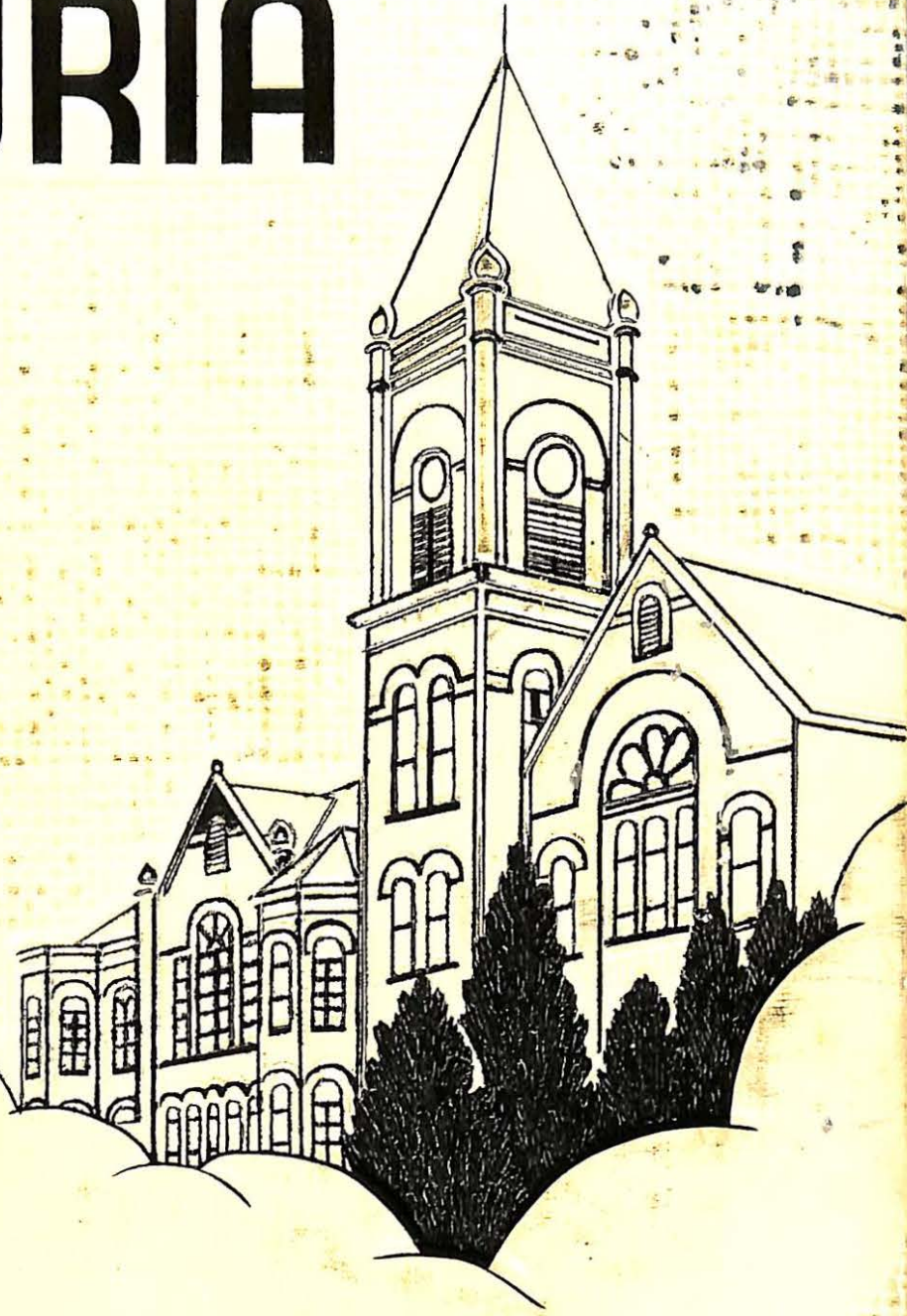

3 7010 00239671 7

# SABIDURIA



# 1959

1959

# SABIDURIA



# DEDICATION

## *What Is A Friend?*

A friend is someone with a cheering word and a helping hand whenever either is needed.

A friend is someone who thinks of you and him as a team and will sacrifice himself for the common good.

A friend is someone who devotes himself and his talents to the strengthening and betterment of the friendship.

In these ways, Coach Volney C. Ashford, vice-president, athletic director, and head football and track coach at Missouri Valley College, is a true friend to this institution and to each student on her campus. His loyalty and devotion to our college and to her students are obvious.

The emotion MVC feels toward Coach has, however, gone beyond friendship. During his tenure here, Coach Ashford has earned the genuine love of Valley students and faculty members alike. His sincerity and integrity, his friendly manner and his ability as a leader are beyond question. Politeness, consideration, and fair play form the basic components of his personality and way of life.

Athletically, Coach Ashford has proven himself to be not merely good, but great. He can claim the respect of every member of any team he leads. His ability as a football coach earned for him this year, a recognition award from the Football Writers Association of America, and the title, "Coach of the Year."

Never too busy for a friendly word, never too rushed to follow the principles which he teaches and by which he lives, Coach Ashford serves as an ideal for each man and woman at Missouri Valley College.

For these reasons and out of the deep gratitude Valley feels toward Coach, we the SABIDURIA staff of 1958-59, dedicate this book to a true friend of Valley and to a man who forms an integral part of Missouri Valley College - Volney C. Ashford.

May he long remain as a reminder of the standards and ideals of the real Viking Spirit....

# VOLNEY C. ASHFORD

# 1959 Sabiduria Queen



Miss Paula Swanson

## TABLE OF CONTENTS

Faculty	7
Classes	16
Organizations	48
Valley Forge	106
Sports	110
Activities	131

An Open Letter to the Student Body of Missouri Valley College

Dear Students,

This book includes the activities of one of the finest years in the history of Missouri Valley College.

It also includes the activities of the student body which was one of the finest of Missouri Valley College.

Yes, we can look back with pride on the achievements of this year, 1958-'59, for it had its successes and its failures. However, the successes by far outnumber the failures which were not really such at all, for everything was undertaken with the true spirit of the Viking.

Our athletic teams were of the finest quality and the players in all sports gave their best in the spirit of true sportsmanship. Our dramatics and music students worked tremendously hard to make their presentations the finest. We can tell by the records that all the students worked especially hard on their studies, and the professors certainly went the extra mile in aiding us. The dormitory organizations and Greeks certainly did a fine job in backing every activity, adding greatly to the success of this year.

Why? Because we are proud of Missouri Valley College and all for which it stands. We are proud of the prevailing VIKING SPIRIT and its innermost significance. Yes, we are proud because we have worked to gain something of which to be proud.

It is exactly this sort of pride in our activities that made the year a successful one and fun for us to be a part. It certainly made the job of the Senate easier and the job of the officers a more enjoyable one.

A hearty congratulations to you, the students, for your fine contributions. They will become only a part of Missouri Valley College in the annals of history, but they will be a significant part.

Very sincerely yours,

*Chuck Bloczynski*

Chuck Bloczynski  
President, Student Senate

# FACULTY

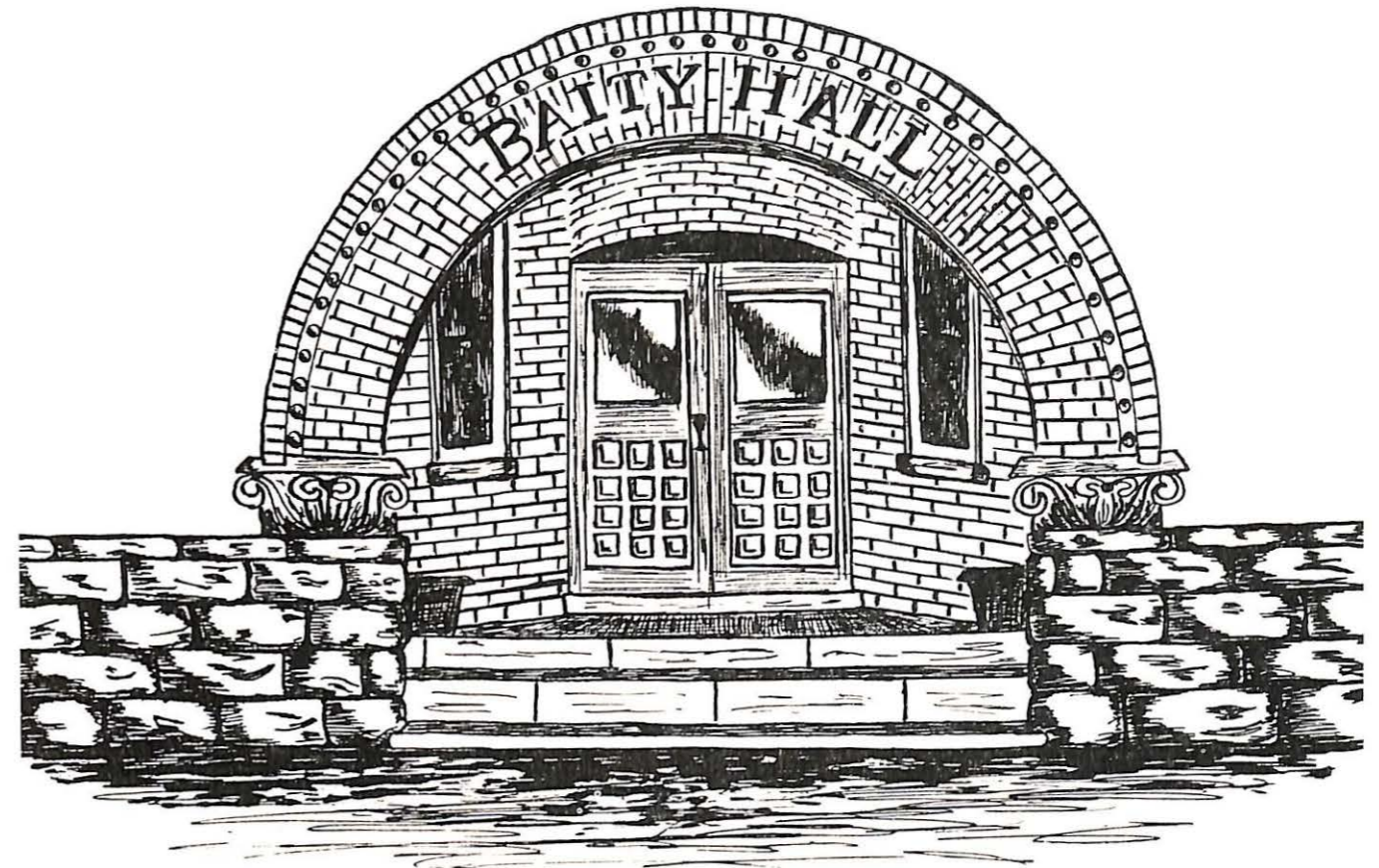

5/26/59

5/26/59

45338  
C-1

# Administration



M. EARLE COLLINS  
President

Through the SABIDURIA we extend greetings to all our students, colleagues and friends who read this publication today and in the years to come. To the members of the SABIDURIA staff we extend our congratulations upon the compilation of so excellent a publication.

This has been an excellent school year, one of Missouri Valley's best. We are sure you will see evidence of this as campus life during the year has been portrayed in this book.

It would be our hope that every student, even though you may have been here only one semester during the year, will keep this 1959 SABIDURIA as a memo of the year's activities. As the years come and go you will prize it even more highly. When you show it to your grandchildren in the year 2000, it will mean far more to you than it does now. It will revive memories which are now fresh but then will have long been forgotten except for the record as set forth so effectively by this year's SABIDURIA staff.

Very sincerely yours,

*M. Earle Collins*

M. Earle Collins  
President



VOLNEY C. ASHFORD  
Vice-President and  
Director Of Athletics



WYLIE F. STEEN  
Alumni Secretary and  
Placement Director



M. A. GAULDIN  
Business Manager

# Faculty



WILLIS L. TOMPKINS  
Dean Of The College



BYRON B. BANTA  
Dean Of Men



MRS. J. W. McCLURE  
Dean Of Women

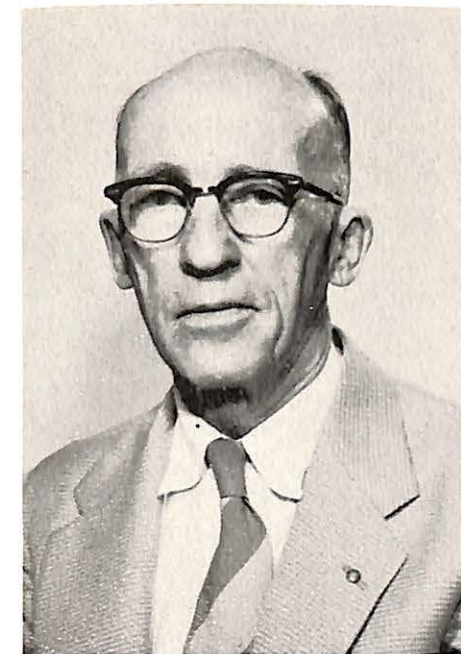

RODNEY L. WELLS  
Registrar And Associate  
Professor Of History



WILLIAM I. FERGUSON  
Professor Of Mathematics



GERALD K. SAUNDERS  
Associate Professor Of Economics



LOWELL HOLMES  
Professor Of Sociology



LAWRENCE C. THOMAS  
Professor Of Biology



CLAUDE L. FICHTHORN  
Professor Of Music



MRS. W. H. ODOM  
Instructor In Art



A. H. BUEKER  
Supervisor Of  
Student Teaching



MRS. MARJORIE D. JONES  
Instructor Of Piano



MRS. MILDRED W. SAUPE  
Professor Education And  
Psychology



HOBART W. HILL  
Professor Human Relations



MISS NADINE OVERALL  
Professor Of English

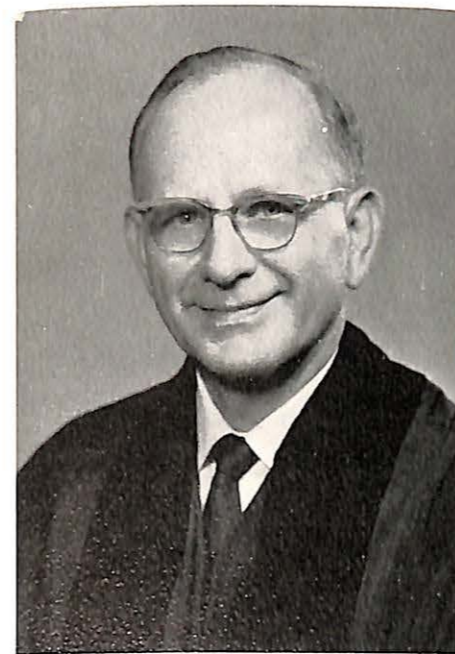

CLINTON GALATAS  
Instructor Of Religion



MISS RUTH M. ZAHN  
Librarian



MILO MILANOVICH  
Professor Religion And  
Philosophy



JERALD A. CUNNINGHAM  
Associate Professor Speech  
And Drama



MRS. MARGARET McANINCH  
Associate Professor English  
And Classics

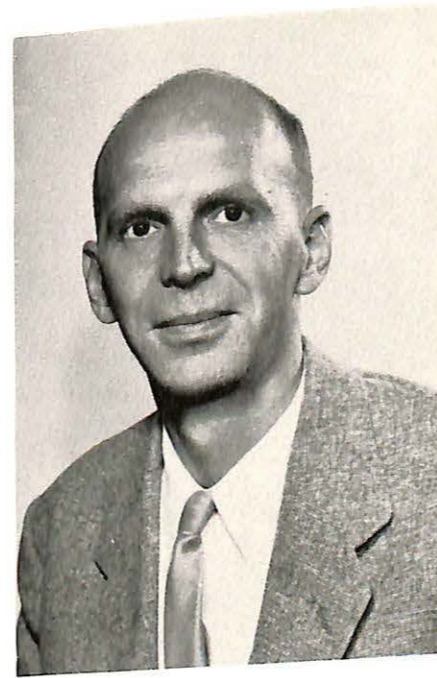

JAMES E. THOMAS  
Associate Professor Physics



HAROLD D. RUTAN  
Associate Professor Music



H. GLENN PENNY  
Associate Professor Economics

# Staff



EDWIN P. FISHER  
Associate Professor Mathematics

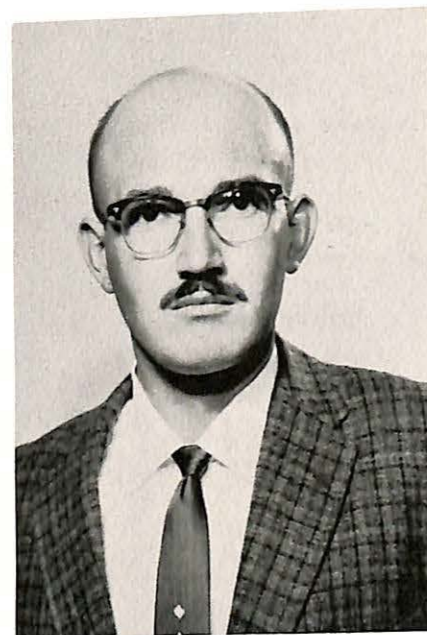

WAYNE FREEARK  
Associate Professor Of  
Chemistry



GROVER REDFORD  
Associate Professor Physical  
Education



MRS. J. R. NAPTON  
Director Young Hall



MRS. B. F. HATCHER  
Director Health Center



MRS. HAROLD CASTLE  
College Nurse



BUSINESS OFFICE: Bill LaRose, Mrs. Doris Klein, M. A. Gaudin.



SNACK BAR: Mrs. Bruce Peebles, Steve Weger, Mrs. Juanita Atterbury, Gordon Medaris.



CAFETERIA: E. S. Quisenberry and Staff.

MAINTENANCE CREW: Ray Staples, E. F. "Pat" Patton.



LIBRARY STAFF: Miss Ruth M. Zahn, Mrs. Hester Evard.



BAITY SECRETARIAL STAFF: Miss Dorothy White, Miss Myra Copeland, Mrs. Linwood Stroud, Miss Jean Hicks.



# CLASSES

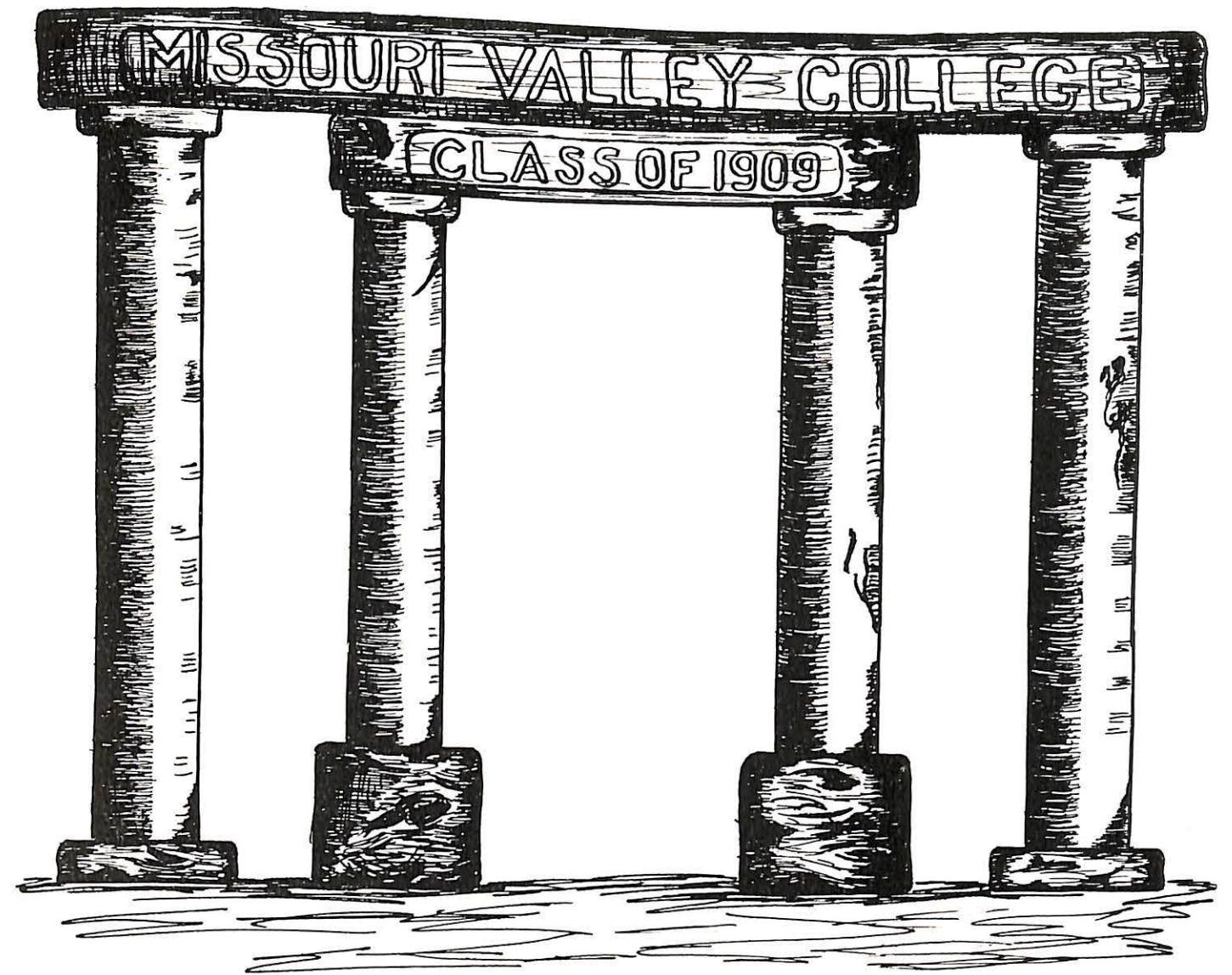

Senior  
Class



Class Queen

Miss Mary Ann Appel

CLASS OFFICERS

President . . . . . Charles Macherey  
Vice President . . . . . Guy Malone  
Secretary . . . . . Deanna Carr



ROGER L. ABINGTON  
Sweet Springs, Missouri  
Major: History  
Transfer Student From William Jewell College And  
Ottawa University.

JAMES M. ALLEN  
Marshall, Missouri  
Major: Economics  
Sigma Nu 2,3,4; Football Letterman 4; Golf  
Letterman 2,4; V-Club 3,4; Intramural Sports  
2,3,4.

BEVERLY ALTIS  
Houston, Missouri  
Major: Human Relations  
Student Senate 3; Pan-Hellenic 2,3,4; Delta Zeta  
1,2,3,4; S.C.A. 1; Music Society 1; W. S. G. A. 1,2,3,4;  
Band 1; Humanics Student Association 2,3,4.

MARY ANN APPEL  
Aurora, Illinois  
Major: Elementary Education  
Alpha Xi Delta 1,2,4; W. A. A. 1,2,4; Music  
Society 1; W. S. G. A. 1; S. N. E. A. 4.



KENNETH L. ASBURY  
Moberly, Missouri  
Major: Physical Education  
Football Letterman 1,2,3,4; Co-Captain 4; Basketball  
Letterman 3; Track Letterman 1,2,3,4; MCAU-Confer-  
ence Football All-Star 4; NAIA Little All-American  
2nd Team 4; V-Club 2,3,4; Beta Beta Beta 3,4; Co-  
Director Of Intramurals.

CHARLES G. BILSTEIN  
Chicago, Illinois  
Major: Economics  
Tau Kappa Epsilon 2,3,4; Newman Club 2,3,4;  
President 2; Intramurals 2,3,4.



CHARLES E. BLOCZYNSKI  
Athens, Wisconsin  
Major: Human Relations And Sociology  
President Of Student Body 4; Newman Club 1,2,3,4;  
DELTA 3,4; Radio Workshop 4; Basketball 1; Humanics  
Student Association 1,2,3,4; Intramurals 1,2,3,4; SAB 3,4.

WILLIAM E. BRISLEY  
Marshall, Missouri  
Major: Economics  
Intramurals 1,2,3,4; Florida Marathon Run.



**CARLTON P. BYWATERS**  
 Marshall, Missouri  
 Major: Economics  
 Tau Kappa Epsilon 3,4; Intramurals 1,2,3,4; Florida  
 Marathon Run.



**DEANNA MARIE CARR**  
 Trenton, Missouri  
 Major: Music  
 SABIDURIA Board 1; Who's Who 4; Pan-Hellenic  
 3,4; Delta Zeta 2,3,4, Historian 3, 1st Vice-Presi-  
 dent 4; S. C. A. 2,3; Cap And Gown 4; Vesper  
 Choir 2,3,4 (accompanist); A Cappella Choir  
 2,3,4; Music Society 2,3,4; Norsemen Accom-  
 panist 3,4; Band 2,3,4; Orchestra 2; SABIDURIA  
 2; Pep Club 2,3,4; W. A. A. 2; W. S. G. A. 2,3,  
 4; President 4; 1958 Football Homecoming Queen;  
 Junior Class Queen; Secretary And Treasurer,  
 Senior Class; Valley Players 2,3; S. N. E. A. 2;  
 Standards Committee Chairman 4.



**CARL C. CHRISTENSEN**  
 Dixon, Illinois  
 Major: Human Relations  
 Alpha Sigma Phi 1,2,3,4, Treasurer 2, Vice-President  
 3, Pledgemaster 3; Alpha Phi Omega 1,2,3, Recording  
 Secretary 2, 2nd. Vice-President 3, Pledgemaster 3;  
 Humanics Student Association 1,2,3,4, Recording  
 Secretary 2, President 3; DELTA Staff 1,2,3,4,  
 Advertising Manager 2,3, Editor-in-Chief 3,4;  
 SABIDURIA Board Chairman 4; SABIDURIA Staff 3,4;  
 Who's Who 4; President Of Junior Class; Student  
 Senate 4.



**PATRICK H. CIENCIWA**  
 Chicago, Illinois  
 Major: Economics  
 Football Letterman 3,4; V-Club 4; Valley Players  
 1,2,4.

**JUDITH FRANCIS**  
 Wichita, Kansas  
 Major: Sociology  
 Alpha Xi Delta 3,4; President 4; S. C. A. 3,4; Beta  
 Gamma Phi 4; Pi Gamma Mu 4; W. A. A. 3,4; Intra-  
 mural Manager 3,4; W. S. G. A. 4; Pep Club 2,3,4;  
 Standards Committee 3,4; Senior Honor Privileges.



**MERRILL G. FRAZEE**  
 Marshall, Missouri  
 Major: Physical Science  
 Radio Workshop 4; Voice Of Valley 1,2; Advance  
 Radio Publicity On Florida Marathon Run.

**JIM GARNER**  
 Carrollton, Missouri  
 Major: Physical Education  
 Track Letterman 1,2,3,4; V-Club 2,3,4; Co-Director  
 Men's Intramurals 4.

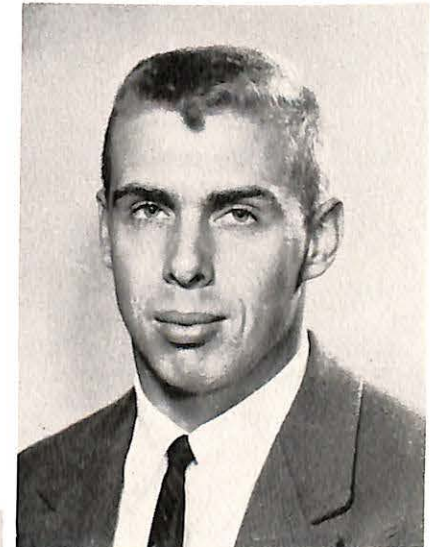

**BETTY JEAN GREER**  
 Kansas City, Missouri  
 Major: Physical Education  
 W. A. A. 1,2,3,4, President 4; Intramural Mana-  
 ger 1,2; Alpha Xi Delta 1,2,3,4; S. C. A. 3,4;  
 Vikettes 3,4; Pep Club 3,4; W. S. G. A. 3;  
 S. N. E. A. 3,4.

**DONALD C. COEN**  
 Lexington, Missouri  
 Major: Physical Education  
 Football Letterman 3,4; Basketball Manager 2,3;  
 V-Club 3,4; Beta Beta Beta 2,3,4; S.N.E.A. 2,3.

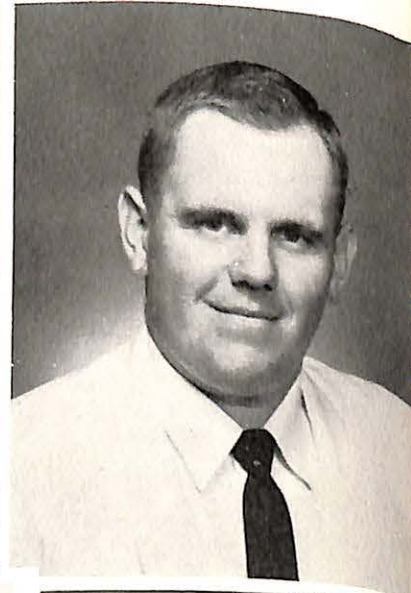

**ROBERT O. CRAVEN**  
 Carrollton, Missouri  
 Major: Economics  
 Student Senate 2,3; I.F.C. 3; Sigma Nu 1,2,3,4.

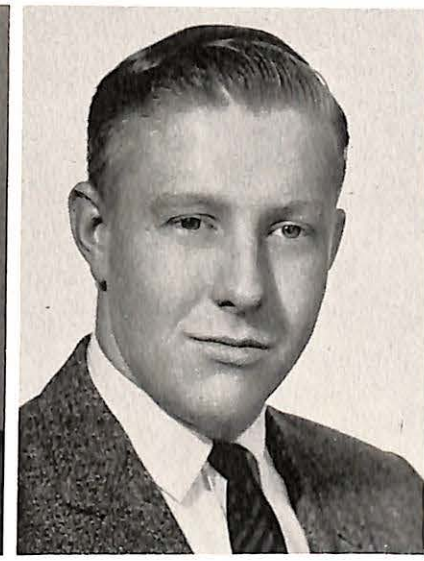
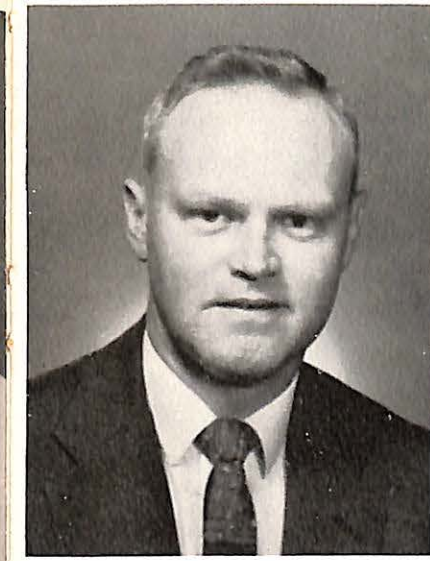

**ROBERT J. FIESLER**  
 Okawville, Illinois  
 Major: Economics  
 Pi Gamma Mu 3,4; Beta Gamma Phi 4; Senior Honor  
 Privileges 4; Who's Who 4.

**ROBERT A. FISCHER**  
 Shepherd, Montana  
 Major: History  
 Tau Kappa Epsilon 3,4; S. C. A. 3,4; S.N.E.A. 3,4.

**EARL L. CRAWFORD**  
 Kansas City, Missouri  
 Major: Economics  
 Tau Kappa Epsilon 1,2,3,4; I.F.C. 3; Vesper Choir 1,2;  
 A Cappella Choir 1,2; SABIDURIA 2; Valley Players 3,4.



**JACQUELINE RAE CURRY**  
 Chicago, Illinois  
 Major: Elementary Education  
 S. N. E. A. 3,4.



**ROSE MARIE FISCHER**  
 Shepherd, Montana  
 Major: Education  
 Delta Zeta 3,4; S. C. A. 3,4; Beta Gamma Phi 4;  
 S. N. E. A. 4.

**EVERETT L. FISHER**  
 North Kansas City, Missouri  
 Major: Economics  
 Tau Kappa Epsilon 2,3,4; Student Senate 2;  
 Intramurals 1,2,3,4.



JOEL GROSSMAN  
Chicago, Illinois  
Major: Sociology  
Independence Marathon Run 4; Student Senate 3.



DIANNE JOHNSTON HACKLER  
Marshall, Missouri  
Major: Sociology  
Who's Who 4; Delta Zeta Sorority 1,2,3,4, 1st  
Vice-President 3; S. C. A. 1,2,3; Gospel Team 2;  
Beta Gamma Phi 3,4, President 4; Vesper Choir  
2,3; W. A. A. 2,3; W. S. G. A. 2,3,4; Cap And  
Gown 3,4.



LARRY E. HALL  
Raytown, Missouri  
Major: Physical Education  
Football Letterman 4; Track Letterman 3,4; (Holds  
School And MCAU-Conference Shot Put Record);  
MCAU-Conference Football All-Star; NAIA Little  
College All-Star, 2nd Team; Williamson Rating System  
1st Team All-Star; Intramurals 3,4; 2nd Semester  
Young Hall Vice-President.

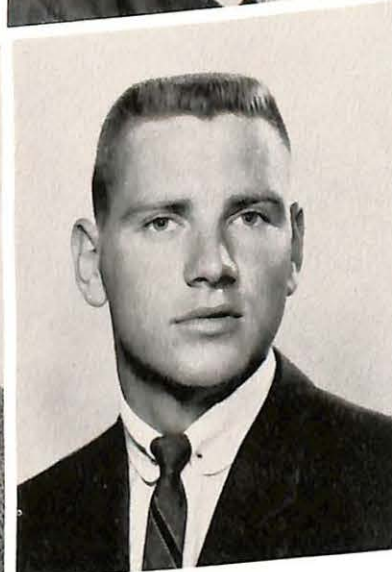

RONALD G. HALL  
Granite City, Illinois  
Major: Physical Education  
Football Letterman 1,2,3,4; Track Letterman 1,  
3,4; V-Club 1,2,3,4; MCAU-Conference All-Star;  
Intramurals 1,2,3,4; Beta Beta Beta 3,4.

SHARON LEE KENNEDY  
Raytown, Missouri  
Major: Education  
Student Senate 3; Delta Board 4; S.S.L.C. 2,3,4;  
Pan-Hellenic 2,3; Delta Zeta 2,3,4, Vice-President;  
S. C. A. 1,2,3,4; Beta Gamma Phi 4; Who's Who 4;  
Vesper Choir 1,2; A Cappella Choir 1,2; Music Society  
1,2; Voice Of Valley 1,2,3; W. S. G. A. 2; S. N. E. A. 4.



RUDY KERSEY  
Kansas City, Missouri  
Major: Economics  
Football 1; Basketball 1; Golf 3; SABIDURIA 1,  
2,3,4, Editor 2,3; Tau Kappa Epsilon 1,2,3,4;  
Pylortes 2; Histor 3; Honor Pledge; Florida  
Marathon Run.

CLAY KILLION  
Sweet Springs, Missouri  
Major: Music  
Vesper Choir 1,2,3,4; Assistant Choir Director.



CHARLES ROBERT KNOTT  
Carrollton, Missouri  
Major: Economics  
Sigma Nu 2,3,4; Radio Workshop 4; Florida  
Marathon Run.

JACK L. HARRIS  
Marshall, Missouri  
Major: Economics  
Florida Marathon Run 4.

TERENCE HAWKES  
Marshall, Missouri  
Major: Economics  
Senior Honor Privileges; Team "A" Captain,  
Florida Marathon Run.



GORDON L. IMLAY  
Robinson, Illinois  
Major: Human Relations  
Vice-President Student Body 4; Student Senate 1,2,3,4;  
I. F. C. 2,3; Alpha Sigma Phi 1,2,3,4, Vice-President  
3; Alpha Phi Omega 1,2,3,4, Vice-President 2, Presi-  
dent 3; S. C. A. 1,2,3,4, President 3; Pi Gamma Mu  
3,4; Pi Delta Epsilon 3,4; Vesper Choir 1,2; A  
Cappella Choir 1,2; DELTA Circulation 1,2,3; Football  
1; Intramural Council 2.

ROBERT E. INGRAM  
Port Huron, Michigan  
Major: Human Relations  
Alpha Sigma Phi 3,4; Student Senate 3; Humanics  
Student Association 3,4.

ROBIN L. HICKLIN  
Kansas City, Missouri  
Major: Physical Education  
Football Letter 3,4; Track 3; V-Club 3,4; Beta Beta  
Beta 2,3,4, President 4.

FRED R. HORNER  
Kansas City, Missouri  
Major: Human Relations  
Tau Kappa Epsilon 3,4; S. C. A. 3,4; SABIDURIA  
3; Intramurals 3,4; Humanics Student Association  
3,4.

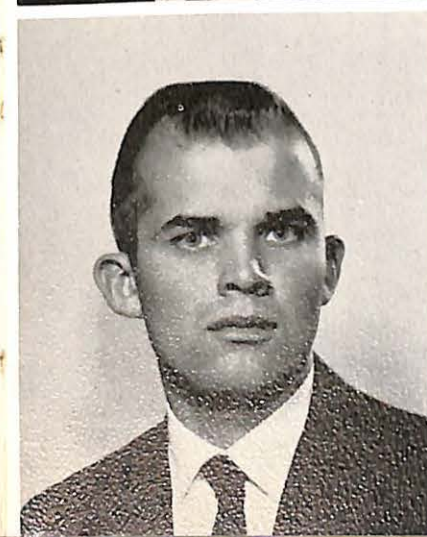

JOHN H. JARCHOW  
St. Louis, Missouri  
Major: Economics  
DELTA 4; Intramurals 2,3.

JEROME D. JONES  
Granite City, Illinois  
Major: Economics  
Sigma Nu 2,3,4; Football Letterman 3,4;  
V-Club 3,4.



**CHARLES LAHAY**  
St. Louis, Missouri  
Major: Biology  
Intramural Sports 1,2,3; Football Letterman 1,2,3,4;  
Track Letterman 1,2,3,4; Holder Of School Javelin  
Record; MCAU Conference Football All-Star; V-Club  
2,3,4; Intramural Sports 1,2,3,4.

**JOHN H. LAUENBERG**  
Kansas City, Missouri  
Major: Human Relations  
Alpha Sigma Phi 1,2,3,4; DELTA 1,2; Alpha Phi  
Omega 1,2,3,4; S. C. A. 4; Pi Gamma Mu 3,4;  
Alpha Psi Omega 4; Pi Delta Epsilon 4; Vesper  
Choir 1,2; Voice Of Valley 1,2,3; Valley Players  
1,2,3,4; Senior Honor Privileges 4.



**CHARLES J. MACHEREY**  
Chicago, Illinois  
Major: Economics  
Student Government 1,2,3; S. S. L. C. 2; Senior Class  
President; Tau Kappa Epsilon 1,2,3,4; Newman Club  
1,2,3,4; Radio Workshop 4.

**RUTH MAGEE**  
Park Forest, Illinois  
Major: Education  
Alpha Xi Delta 2,3,4; S. C. A. 2,3; Cap And Gown  
4; Vesper Choir 2,3,4; A Cappella Choir 2,3,4;  
Music Society 2,3,4; W. A. A. 2,3,4; W. S. G. A. 2,  
3; S. N. E. A. 4; Vice-President Of Junior Class;  
1958 Homecoming Queen.

**DONALD G. RAPP**  
Marshall, Missouri  
Major: Mathematics

**CHARLES L. REID**  
Marshall, Missouri  
Major: Economics  
Sigma Nu 1,2,3,4, Lieutenant Commander 4;  
Golf Letterman 1,2,3,4; V-Club 2,3,4; Team  
Bowling 3.

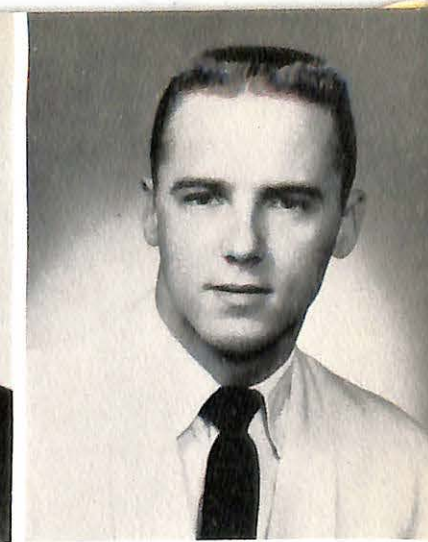

**RICHARD C. RUSNAK**  
Chicago, Illinois  
Major: Economics  
DELTA 3, DELTA Board 4; S. S. L. C. 2,3,4; Sigma Nu  
4; Alpha Phi Omega 4; Newman Club 1,2,3,4;  
SABIDURIA 2,3,4, Editor 4; Radio Workshop 4,  
Ass't Director 4.

**WILLIAM ALLEN RUSSELL**  
Itasca, Illinois  
Major: Economics  
Sigma Nu 1,4; Transfer Student.

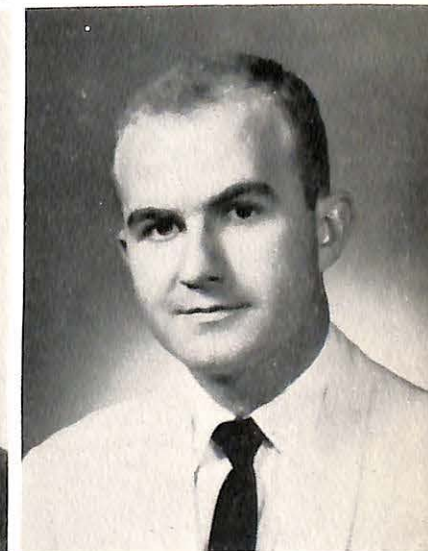

**GUY L. MALONE**  
Independence, Missouri  
Major: Art And Physical Education  
Football Letterman 2,3,4; Co-Captain 4; Basketball  
Letterman 1,2,3,4; Track Letterman 3,4; Young Hall  
President; V-Club 1,2,3,4; MCAU-Conference All-  
Star; NAIA Little College All-American (Honorable  
Mention).

**AMY RUTH MARTIN**  
Eldon, Missouri  
Major: Mathematics  
Student Senate 2,4; Who's Who 4; S. S. L. C. 3;  
Delta Zeta 1,2,3,4, President 3,4; S. C. A. 1,2;  
Beta Gamma Phi 4; Beta Beta Beta 3,4; Cap  
And Gown 3,4; Vesper Choir 1,2,3,4; A Cappella  
Choir 1,2; Band 1,2,3,4; Music Society 1,2,  
President 2; Orchestra 1,2; Vikettes 3,4;  
SABIDURIA 1,4; Intramurals 1,2,3,4; W. S. G. A.  
3; Standard's Committee 3,4; S. N. E. A. 1,2,3,4,  
President 2; Science Club 2; Senior Honor  
Privileges.

**KENNETH E. MARTIN**  
Kansas City, Missouri  
Major: Physical Education  
Football Letterman 3; Track 3,4; Beta Beta Beta  
3,4; V-Club 3,4.

**FLOYD RAY MOSEY**  
Raytown, Missouri  
Major: Physical Education  
Football Letterman 1,2,3,4; MCAU Conference  
All-Star 4; V-Club 1,2,3,4; Track Letterman  
2; Vice-President Of Sophomore Class.



**CHARLES H. NICHOLS**  
Independence, Missouri  
Major: Physical Education  
Football Letterman 4; Alpha Sigma Phi 1,2,3,4; DELTA  
1,2,3,4; Intramural Council 1; Valley Players 2.

**JAMES L. NIXON**  
Kahoka, Missouri  
Major: Human Relations  
Tau Kappa Epsilon 1,2,3,4; Alpha Phi Omega 1,2,  
3,4; A Cappella Choir 2,3; Humanics Student  
Association 1,2,3,4; Valley Players 2,3,4; Alpha  
Psi Omega 3,4.

**JULIA KATHERINE PAGE**  
Marshall, Missouri  
Major: Elementary Education  
S. N. E. A. 3,4; 1958 Homecoming Attendant to Queen.

**JAMES M. QUEEN**  
Chicago, Illinois  
Major: Economics  
Football Letterman 2,3,4; V-Club 2,3,4; Basket-  
ball Letterman 2; Track 1,2,3,4; Norsemen 3,4;  
Vesper Choir 4; A Cappella Choir 4.





MARY ANN SHRADER  
Shackelford, Missouri  
Major: Elementary Education  
Newman Club 1,2,3,4; Pep Club 2,3,4; Volleyball 1,2,3,4; Valley Players 3,4; S. N. E. A. 2,3,4.



DAN J. STANLEY  
Kansas City, Missouri  
Major: Physical Education  
Football Letterman 1,2,3,4; Basketball 1; Track Letterman 1,2; V-Club 1,2,3,4; Vice-President Of Freshman Class.

MINNIE EMOGENE WRIGHT  
Clifton Hill, Missouri  
Major: Education  
Student Government 3,4, Treasurer 4; S. C. A. 1,2,3,4; Gospel Team 1; B. S. U. 3,4; Valley Players 1,2; Play Casts 1,2; Music Society 2,3,4; W. S. G. A. 2,4; Intramurals 1,2,3,4; S. N. E. A. 3,4; Sec-Treas. 4.

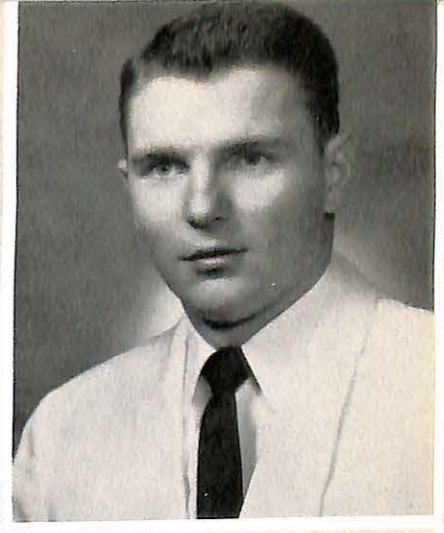

JOHN W. (BUD) YOULE  
Hannibal, Missouri  
Major: Economics  
Student Government 4; Interfraternity Council; Debate 4; Sigma Nu 2,3,4, Commander 4; Intramurals 1,2,3,4.



WILLIAM W. STEEN  
Marshall, Missouri  
Major: Economics  
Student Government 2,3; Mayor Of Valley Forge 4; A. P. O. 2nd Vice-President And Recording Secretary 2,3,4; Vesper Choir 1,2,3; A Cappella Choir 2,3; Band 1,2,3; DELTA 1,2,3,4; SABIDURIA 3,4.



WILLIAM R. STITH  
Arrow Rock, Missouri  
Major: Engineering  
Alpha Sigma Phi 3,4; Florida Marathon Run 4; Senior Honor Privileges.

DONALD J. ZEEB  
Buffalo, New York  
Major: Human Relations  
A. P. O. 2,3,4, President 4; DELTA 4; Intramural Council 1,2,3; Humanics Student Association 1,2,3, President 4; Mo. Soc. 3,4; A. C. A. 1,2,3,4; B. S. A. 2,3,4; Play Casts 2.



MARY LOUISE ZIEGER  
St. Louis, Missouri  
Major: Elementary Education  
Delta Zeta 1,2,3,4; S. C. A. 1,2,3,4; Gospel Team 3,4; Music Society 4; W. S. G. A. 4; S. N. E. A. 4; Valley Players 1.

JIM E. STOCKTON  
Independence, Missouri  
Major: Economics  
Alpha Phi Omega 1,2,3,4.

JAMES H. STUART  
Granite City, Illinois  
Major: Physical Education  
Basketball 1,2,3,4, Student Assistant Coach; S. N. E. A. 4.



RONALD W. WAISNER  
Marshall, Missouri  
Major: Economics  
Football 1,2; Intramurals 1,2,3,4; Student Senate 3,4.

LEONARD ANTHONY WALL  
Kansas City, Missouri  
Major: Economics  
Florida Marathon Run 4.

PAULA JEAN SWANSON  
Kansas City, Missouri  
Major: English  
Pi Delta Epsilon, President 2,3,4; Vesper Choir 2,3; A Cappella Choir 2,3; DELTA 2,3,4; SABIDURIA 2,3; Hand Book 2,3; W. S. G. A. 3,4; President Campbell Hall; 1959 SABIDURIA QUEEN.

SUZANNE TONKIN  
Mission, Kansas  
Major: Human Relations  
S. C. A. 1; DELTA 1,2,3,4, Circulation Manager 2,3; W. S. G. A. 1,2,3,4; Humanics Student Association 1,2,3,4; American Camp Association 2,3.



ARTHUR E. WALTERS  
North Chicago, Illinois  
Major: Economics  
Sigma Nu 3,4.

JAMES A. WILSON  
Marshall, Missouri  
Major: Economics  
Sigma Nu 4.

*Junior  
Class*



*Class Queen*

*Miss Kay Steinhauser*

CLASS OFFICERS

President . . . . . Jerry Leslie  
 Vice President . . . . . Dwayne Best  
 Secretary . . . . . Marcia Rissler



GWENDOLYN ALLEN  
Gilliam, Missouri

GERALD ARNETT  
Sedalia, Missouri

ELBERT ASPINALL  
Lake Geneva, Wisconsin

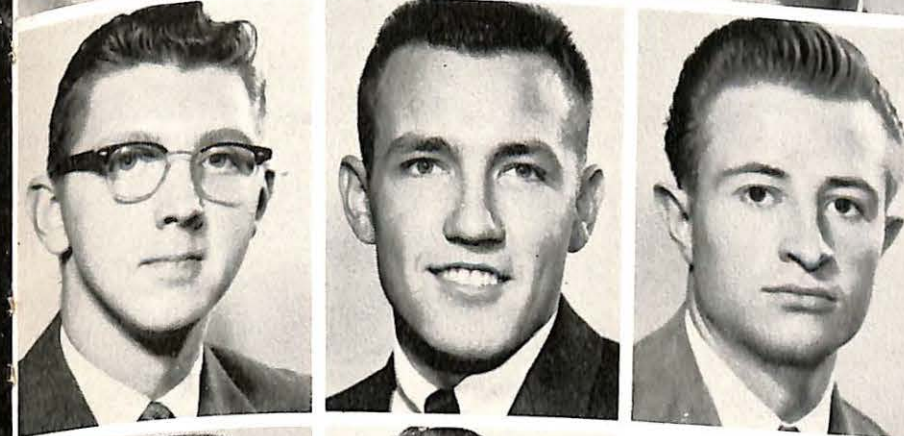

TOM BELZEY  
Chicago, Illinois

DWAYNE BEST  
Mendon, Missouri

THOMAS BISHOP  
Denver, Colorado



KENNETH BROWN  
Hoisington, Kansas

ROBERT BUEHRLE  
Chicago, Illinois

JOHN CAMPBELL      DIANA CHRISTOFF  
Turtle Creek, Pennsylvania      Kansas City, Kansas



DONALD COBB  
Kansas City, Missouri

JOSEPH COLLARD  
Green Bay, Wisconsin

DELWIN COUFAL  
Lyons, Illinois

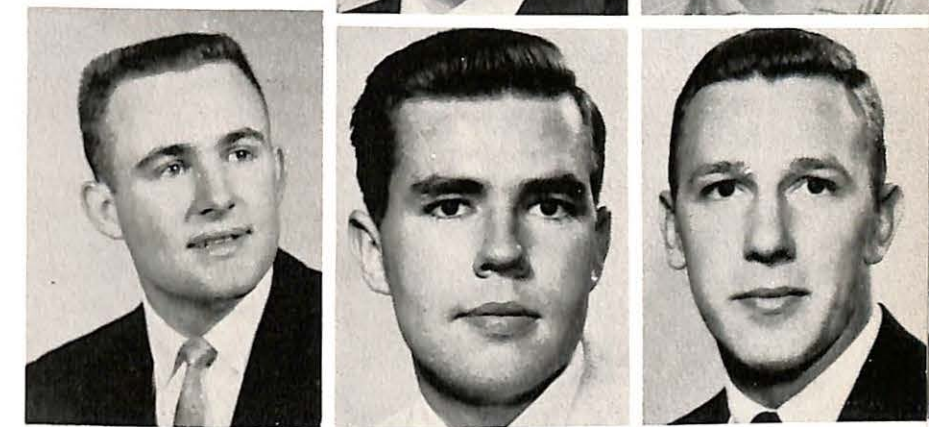

ROBERT CRADDOCK  
Raytown, Missouri

CORADEAN CZESCHIN  
Kansas City, Missouri

RONALD DAISS  
Wilmette, Illinois



HOWARD GREISL  
Cincinnati, Ohio

BERKLEY HALL  
Marshall, Missouri

CHARLES HANLEY  
Topeka, Kansas



EVELYN JOHNSON  
Kansas City, Missouri

BEVERLY JORDAN  
Kansas City, Missouri

ELLIS KAPPELMAN  
Waverly, Missouri

RICHARD HASKELL  
Norborne, Missouri

BRUCE HENRY  
Gashland, Missouri

BUELL HOYT  
Chillicothe, Missouri



CAROL KENNEDY  
Rock Hill, Missouri

JOHN KURTZ  
LaPlata, Missouri

JEROME LESLIE  
Kansas City, Missouri

ROBERT DAVOLI  
Tonawanda, New York

JACK DECKER  
Hutchinson, Kansas

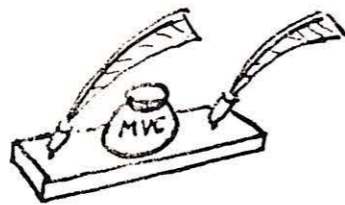

SHARON MAITLAND  
LaPlata, Missouri

ROBIN MARRS  
Kansas City, Missouri

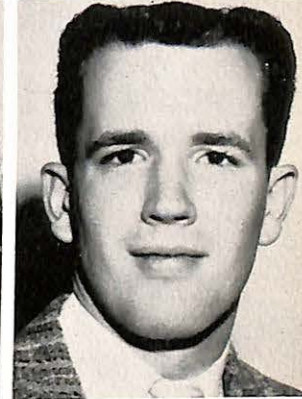

$$ds = \frac{(x^2+a^2)^{\frac{3}{2}}(\sqrt{x^2+a^2})}{t\sqrt{bx^2+y^2} \quad ax}$$

ANN HUMPHREY  
Kansas City, Missouri

EDWARD JACOBS  
Buffalo, New York

FRED LONG  
Higginsville, Missouri

BILL LUBENSKY  
Marshall, Missouri

MILT DI GREGORIO  
Cicero, Illinois

GRAHAM DUNBAR  
Evanston, Illinois

WAYNE EICHELBERGER  
Marshall, Missouri

LINDA MAY  
Kansas City, Missouri

JAMES McBRIDE  
San Mateo, California

CHARLES McCUISTION  
Lee's Summit, Missouri



BETTY ENGLISH  
Reeds Spring, Missouri

DONALD FAUROT  
Grandview, Missouri

JIM GILMORE  
Sweet Springs, Missouri

DOUGLAS McGLYNN  
Lee's Summit, Missouri

SARAH MILEY  
Evanston, Illinois

SIDNEY MILLER  
Appleton, Wisconsin



SONLEY ROUSH  
Midland, Texas

PAUL RYAN  
Allentown, Pennsylvania

ALBERT SCHWAB  
Crystal City, Missouri



DAVID THELE  
Fredericktown, Missouri

WILLIAM THILKING  
Independence, Missouri

JOHN THORNTON  
Kansas City, Missouri

MARY JANE SHAW  
Marshall, Missouri

DONALD SNIDER  
Cincinnati, Ohio

KAY STEINHAUSER  
Independence, Missouri



ROBERT WEEKS, JR.  
Kansas City, Missouri

EARL WELTY  
Grass Creek, Wyoming

ROBERT WEINREICH  
Marshall, Missouri

WILLIAM NEILL  
Lake Forest, Illinois

JAMES PENNY  
Marshall, Missouri



RICH STRICKLAND  
Flat River, Missouri

RITA STULL  
South Bend, Indiana

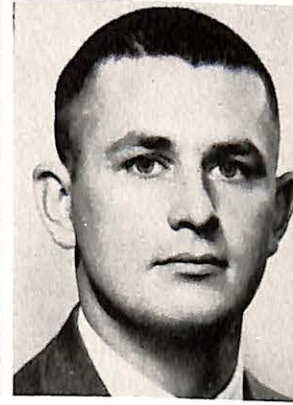

ROBERT WILLEMS  
Marshall, Missouri

ROBERT WILLIAMS  
Stover, Missouri

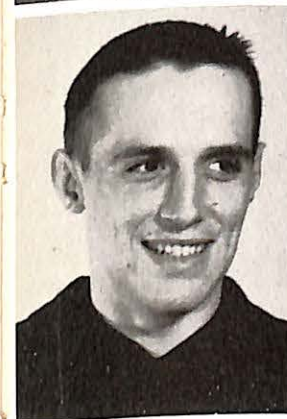

WILLIAM ZELLNER  
Wind Gap, Pennsylvania

JAMES POLLAK  
St. Louis, Missouri

ROBERT PRICE  
Trenton, Ohio

GARY RICKENBRODE  
Avalon, Missouri



MARCIA RISSLER  
Sedalia, Missouri

KAREN RODGERS  
Bellflower, Missouri

DAVID ROSS  
St. Louis, Missouri

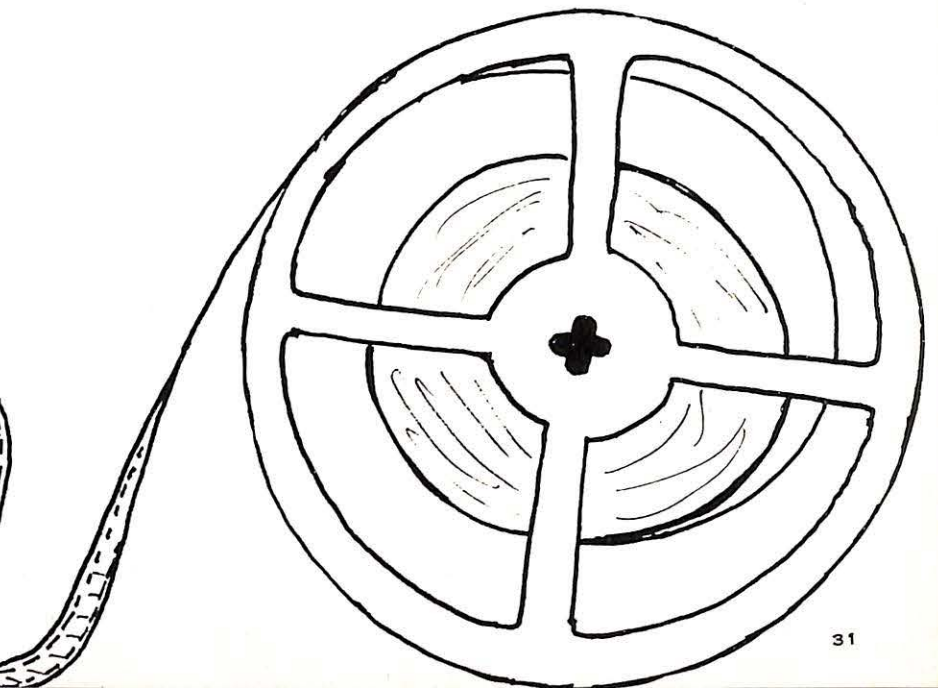
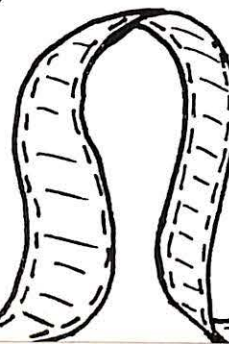
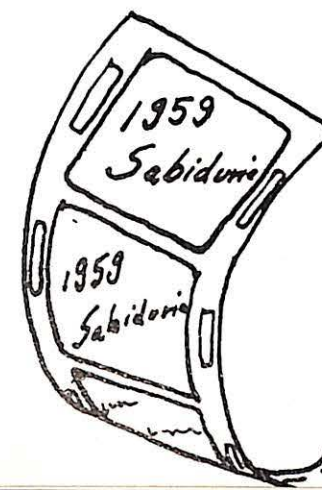

*Sophomore  
Class*



*Class Queen*

*Miss Marilyn Cole*

CLASS OFFICERS

President . . . . . Jerry Max Hilton  
 Vice President . . . . . Joyce Renals  
 Secretary . . . . . Marilyn Cole



WILLIAM BALL  
Slater, Missouri

MICHAEL BALLARD  
Topeka, Kansas

SONDRA BARNES  
St. Louis, Missouri

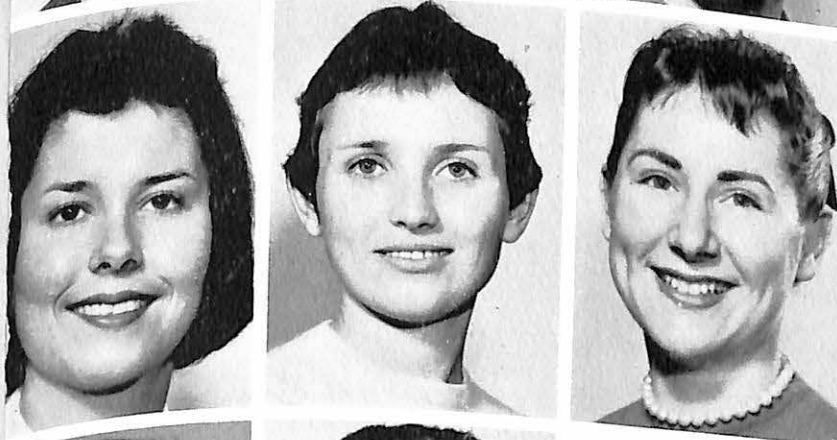

DIANE BARTHEL  
Jefferson City, Missouri

LYDIA BASYE  
Normandy, Missouri

PATRICIA BELZEY  
Chicago, Illinois

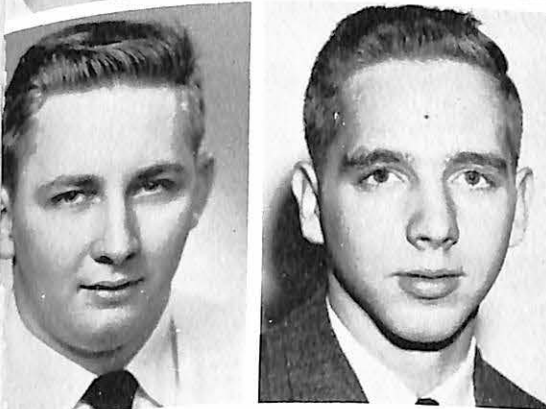

LAWRENCE BIGGIE  
Buffalo, New York

JOHN BROCK  
Aurora, Illinois

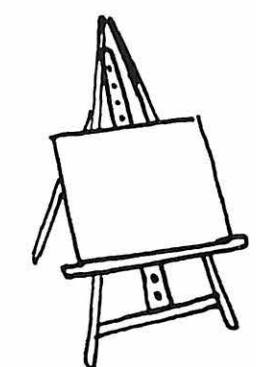

MICHAEL BUCK  
Wilmette, Illinois

MARY BULLEY  
Aurora, Illinois



DOLORES CARL  
Kansas City, Missouri

CONNIE CARROLL  
Kansas City, Missouri

JOHN CARVER  
Neosho, Missouri



ROBERT CHRISMAN  
Concord, California

NANCY COFFEY  
Platte City, Missouri

MARILYN COLE  
Afton, Missouri



ALAN GIBSON  
Webb City, Missouri

DUANE GROCE  
Fayette, Missouri

DAVID GROSS  
Raytown, Missouri



WALTER HICKLIN  
Kansas City, Missouri

JERRY MAX HILTON  
Crane, Missouri

GARY HOVIS  
Fredericktown, Missouri

NORMAN GROSS  
Pleasant Hill, Missouri

ROBERT HARNED  
Boonville, Missouri

JOHN HAYNER  
Marshall, Missouri



JULIA IMLAY  
Robinson, Illinois

DONALD KALTHOFF  
Marshall, Missouri

ART KNUEPPE  
St. Louis, Missouri

LOUIS CONRAD  
St. Louis, Missouri

TOMMY CURRY  
Sedalia, Missouri



SUE HECKART  
Sedalia, Missouri

CHARLES HEEGN  
Kansas City, Missouri



DAVID KRENTLER  
Indianapolis, Indiana

PAUL KRESSIN  
Buffalo, New York



MARY LEIGHTON  
Mexico, Missouri

CHARLES EDWARD LESLIE  
Kansas City, Missouri

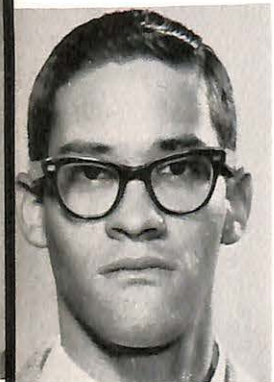

LOCKE DAME  
St. Louis, Missouri

CHARLES DAY  
Higginsville, Missouri

VIRGINIA DUGGINS  
Houston, Texas

MICHAEL LEVY  
Highland Park, Illinois

JIMMIE LINSIN  
St. Louis, Missouri

SUZANNE MARSHALL  
St. Louis, Missouri



RONNIE DURNS  
Kansas City, Missouri

NANCY FRUIN  
St. Joseph, Missouri

LINN GAULT  
LaPlata, Missouri

NANCY MARTIN  
Marshall, Missouri

JANET McCRAE  
Maryville, Missouri

BARBARA McDONALD  
St. Louis, Missouri

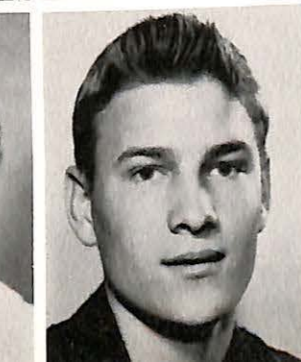

SHIRLEY MUSGRAVE  
Raytown, Missouri

NORMAN NEHER  
Chicago, Illinois

GOLDA SUE PAGE  
Slater, Missouri



KARL RAU  
Camp Lake, Wisconsin

ROBERT REHN  
Highland Park, Illinois

GRACE REILLY  
Butler, Missouri

RICHARD PARKHURST  
Sedalia, Missouri

VIRGINIA PERKINS  
St. Louis, Missouri

RICHARD PLOEGER  
New Haven, Missouri



JOYCE RENALS  
Marshall, Missouri

HELEN RENSCH  
Minneapolis, Minnesota

RAYMOND RICONO  
Kansas City, Missouri

BEN McINTYRE  
Kansas City, Kansas

JOHN McMULLEN  
Slater, Missouri

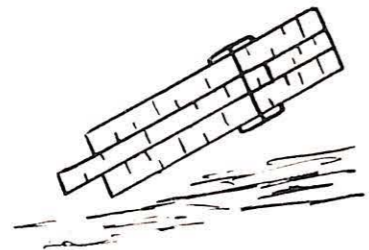

LELAND POTTER  
Mendon, Missouri

MARYLN RANDALL  
St. Louis, Missouri

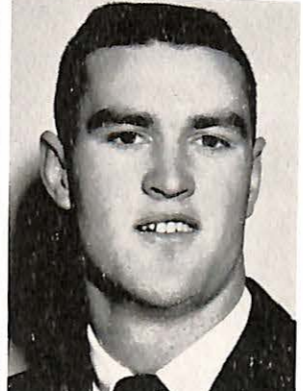

ROGER RINEY  
Mexico, Missouri

MELVIN ROGERS  
Fairfax, Missouri



JUDY ROMPH  
Jefferson City, Missouri

JOHN ROOS  
St. Louis, Missouri



GORDON MEDARIS  
Belvidere, Illinois

JAMES MEEK  
Nashua, Missouri

CHARLES MITCHELL  
Los Alamos, New Mexico

ROBERT SCHAFER  
Gothenburg, Nebraska

JOHN SCHELLENGER  
Manasquan, New Jersey

JOHN SHARP  
Kirkwood, Missouri



SANDRA MOORE  
Nevada, Missouri

WILLARD MORTON  
Marshall, Missouri

KAREN MOTT  
Paris, Missouri

CAROLYN SHAUL  
Ladue, Missouri

DOROTHY SIMONS  
Gary, Indiana

LA JUNE SOUTHARD  
Marshall, Missouri



BARBARA VAN SICKLE  
Macon, Missouri



RONALD WADE  
Marshall, Missouri



GLORIA WAGLEY  
Chicago, Illinois



ROGER WESLEY  
Evanston, Illinois



SALLY WILSON  
Crane, Missouri



ROBERT WOODSMALL  
Independence, Missouri



LEE STIEGER  
Fort Madison, Iowa

EDWARD CRAWFORD  
STOLZE  
St. Louis, Missouri



TERRY WRIGHT  
Blue Springs, Missouri

*Freshman  
Class*

*Class Queen*



*Miss Carolyn Saxton*



ROBERT STUART  
Granite City, Illinois



BEN SWINGER  
Marshall, Missouri



DOROTHY THOMAS  
Kansas City, Missouri



FRANK TOTH  
Ajak, Hungary



MARILYN TRUMP  
Kansas City, Missouri



DIANA VAIL  
St. Louis, Missouri

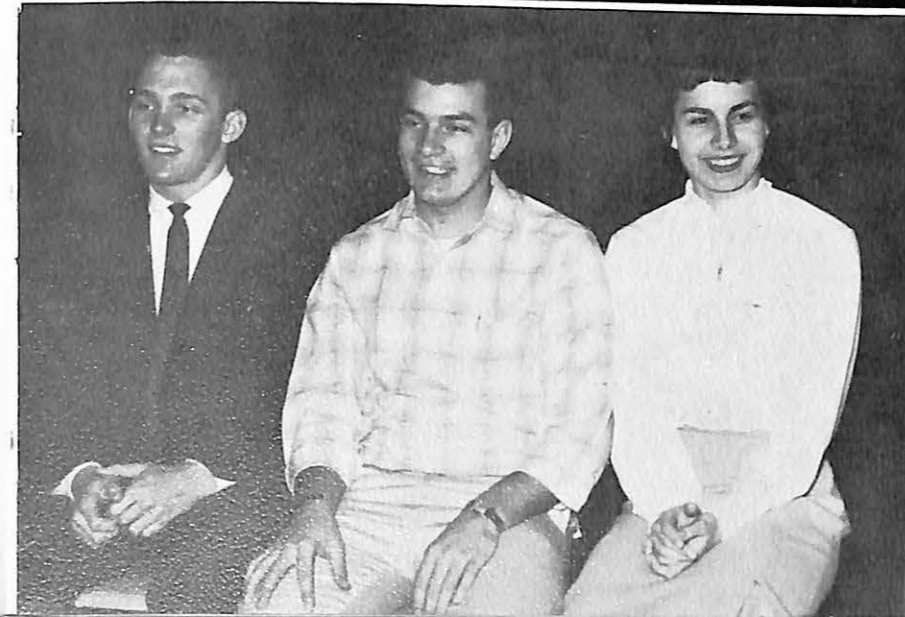

CLASS OFFICERS

- President . . . . . Ken Causey
- Vice President . . . . . Chuck Stephens
- Secretary . . . . . Jane Schmidt

FAYE BLACKFORD  
Shelbina, Missouri

JAMES BLUM  
Marshall, Missouri

KAY LYNNE BORDEN  
North Kansas City, Missouri



RICHARD BUEKER  
Marshall, Missouri

LINDA BURGESS  
Waverly, Missouri

GEORGE BURRIS  
Webster Groves, Missouri

ANNE BORMANN  
Webster Groves, Missouri

HARRY BRADLEY  
Delmar, Delaware

STEPHEN BRAWNER  
Kansas City, Missouri



RALPH BUTLER  
Festus, Missouri

RONALD BUTLER  
Festus, Missouri

DAVID CALHOUN  
Des Plaines, Illinois

LINDA ANDERSON  
Blue Springs, Missouri

THERESA BACKER  
St. Louis, Missouri



JAMES BROWN  
Kansas City, Missouri

ROBERT BROWN  
Marshall, Missouri

JAMES CAMP  
Nevada, Missouri

DALE CARSON  
Brunswick, Missouri

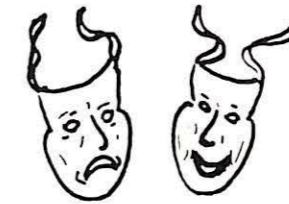

KENNETH CAUSEY DONALD CHAMBERS  
Delmar, Delaware Webster Groves, Missouri



CYNTHIA BARBEE  
Highland Park, Illinois

VIRGINIA BARNDS  
Fort Worth, Texas

GLENN BARR  
Marshall, Missouri

VIRGINIA CHILDERS  
Union Star, Missouri

PATRICIA CLARK  
Kansas City, Missouri

GEORGE CLEMENS  
Marshall, Missouri

SHARON BEISLEY  
Nevada, Missouri

RONALD BERRIER  
Bosworth, Missouri

FOUNT BERTRAM  
Allardt, Tennessee

WILLIAM COFFMAN  
Marshall, Missouri

DONALD CUNNINGHAM  
Chicago, Illinois

CHRISTINA DACAY  
Puli Kauai, Hawaii



BARBARA GIBBONS  
Slater, Missouri

EDWIN HARRIS  
Indianapolis, Indiana

PATRICIA HAYS  
Kansas City, Missouri



MELVIN JACKSON  
Marshall, Missouri

KENNETH JAGODITSCH  
New London, Wisconsin

LINNIE JARVIS  
Potosi, Missouri

GERALD HEIL  
Hardin, Missouri

CARRA SUE HEIMAN  
Brunswick, Missouri

JAMES HELM  
Kansas City, Missouri



KAY JENKINS  
St. Louis, Missouri

PATRICIA JOHNSTON  
Blue Springs, Missouri

MYRON KERSTEN  
Marshall, Missouri

SHIRLEY DALLWITZ  
Florissant, Missouri

SAM DYER  
Marshall, Missouri

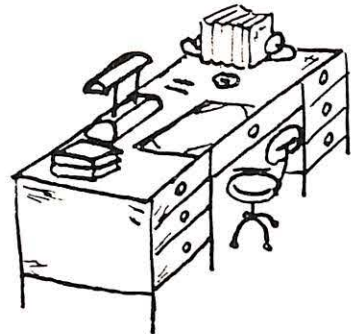

JOHN HOTZE  
Webster Groves, Missouri

JOHN HUTCHINSON  
Gravette, Arkansas



FRANK KING  
Marshall, Missouri

JON KNEHANS  
Owensville, Missouri

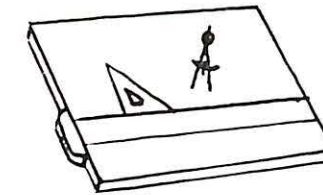

LARRY KOGER  
Kansas City, Missouri

BARBARA ANN LANDRY  
Webster Groves, Missouri



GULA ELSEA  
LaPlata, Missouri

JAXINE FISHER  
Aurora, Illinois

WILLIAM FOSTER  
Kansas City, Missouri

GARY LEIMKUEHLER  
Marshall, Missouri

CARL LONG  
Arlington, Texas

BARBARA MAITLAND  
LaPlata, Missouri

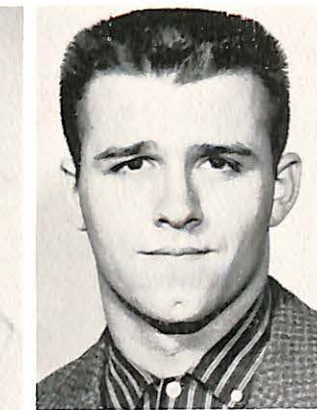

DENNIS FREYLING  
Aurora, Illinois

MARILYN FROEBEL  
Webster Groves, Missouri

ROBERT FRY  
Carrollton, Missouri

MICHAEL McLELLAN  
Arlington, Texas

DELLA MERRELL  
Marshall, Missouri

BARBARA MILORADOVICH  
Webster Groves, Missouri



DONALD PEEBLES  
Pittsfield, Illinois

FRANK PELLEGRINE  
Buffalo, New York

BILLIE SUE PIPER  
Marshall, Missouri



MARILYN SADDLER  
Kansas City, Missouri

TERRENCE SADEWHITE  
Marshall, Missouri

BERNICE SAMSON  
Marshall, Missouri

LARRY PORTER  
Macon, Missouri

CELIA RAMSEY  
Siloam Springs, Arkansas

EVERETT REHKOP  
Blackburn, Missouri



DALE SANDBERG  
Hampton, Illinois

CAROLYN SANDER  
Webster Groves, Missouri

CAROLYN SAXTON  
Kansas City, Missouri

DIXIE MINER  
Kirkwood, Missouri

DARREL MINK  
Baylis, Illinois

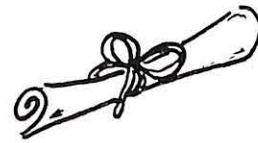

GLYNDA RITTER  
North Kansas City, Missouri

GERALD RUTLEDGE  
St. Louis, Missouri

RICHARD SCHERPENISSE  
Bowling Green, Missouri

JANE SCHMIDT  
St. Louis, Missouri



DEAN SCHULZE    REMINGTON SCHUYLER, JR.  
Vandalia, Missouri    Marshall, Missouri

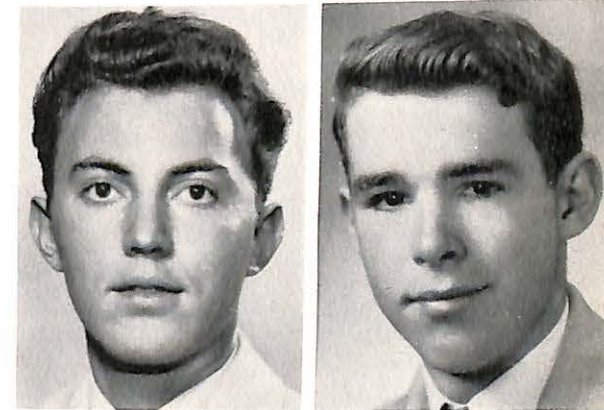

JUDY MORGAN  
Normandy, Missouri

LOIS NEIDHOLDT  
Brunswick, Missouri

LARRY NORTON  
Raytown, Missouri



VAN SCOTT  
Marshall, Missouri

KIT SEVERSEN  
Woodstock, Illinois

CHARLES SHERMAN  
Kansas City, Missouri

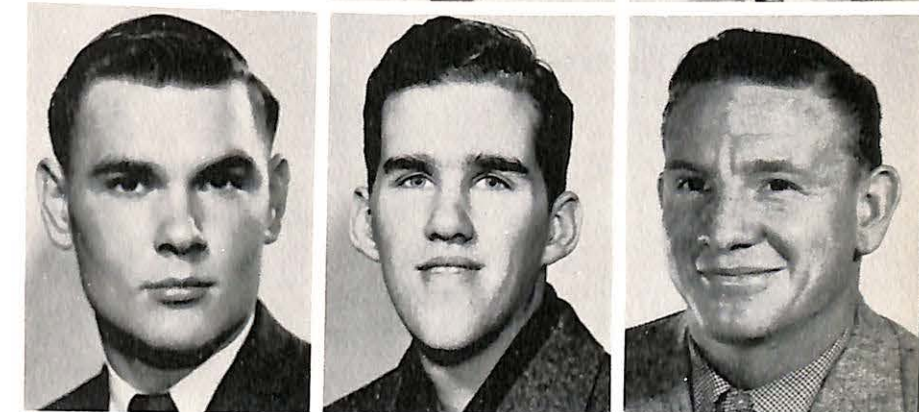

GENE OKESON  
Hebron, Illinois

ROY OKORN  
Independence, Missouri

BRUCE PEEBLES  
Pittsfield, Illinois



WENDELL SHILDMYER  
Norborne, Missouri

R. CLYDE SHIPLEY  
Drexel, Missouri

JUDITH SIEVERS  
St. Louis, Missouri



LEILANI SPORLEDER  
St. Louis, Missouri

DAVID STALLING  
Malta Bend, Missouri

CHARLES STEPHENS  
Raytown, Missouri



SUSAN STULL  
South Bend, Indiana

SHIRLEY TEGTMEYER  
LaMonte, Missouri

LESLIE TUCKER  
North Kansas City, Missouri

SANDY STEPHENS  
Kansas City, Missouri

JOSEPH STERRETT  
Slater, Missouri

IAN STIRRAT  
Maplewood, Missouri

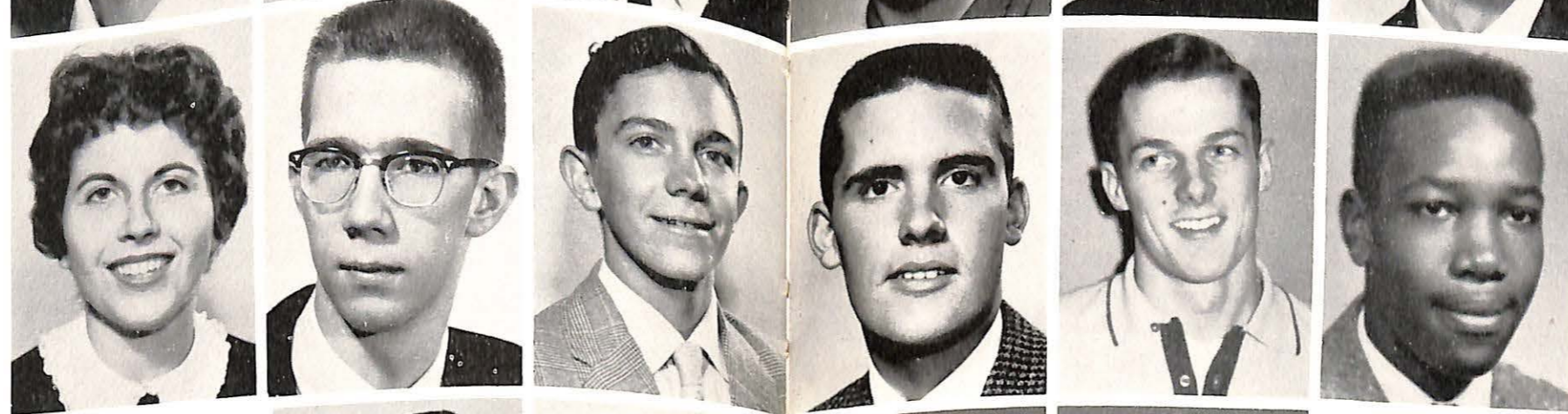

RICHARD UHLEMANN  
Highland Park, Illinois

RONALD WALTERS  
Concord, California

CHARLES WILLIAMS  
Marshall, Missouri

JOHN SIKORA  
Madison, Illinois

SHIRLEY SKYLES  
St. Louis, Missouri



DAVID ST. JOHN  
North Kansas City, Missouri

DANA STREET  
Clinton, Missouri

GILSON WILLIAMS  
Pawhuska, Oklahoma

RICHARD WILLIS  
Marshall, Missouri

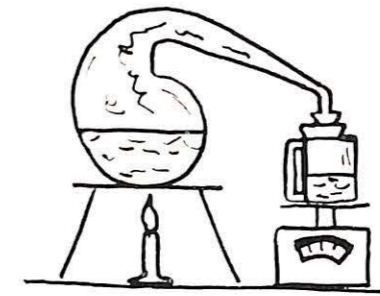

STEPHEN WEGER  
Robinson, Illinois

LARRY WINBURN  
Lee's Summit, Missouri



DAVID SLADE  
Lake Village, Arkansas

ROGER SLEAD  
Raytown, Missouri

ARVIA SMITH  
Sullivan, Missouri

CECELIA WOODWARD  
Marshall, Missouri

LARRY WORMS  
Afton, Missouri



RICHARD SMITH  
Lafayette, Indiana

JAMES SMITH  
Terrytown, New York

JOHN SORBELLO  
Hammond, Indiana

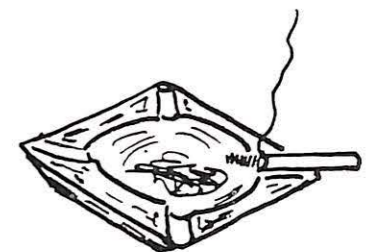
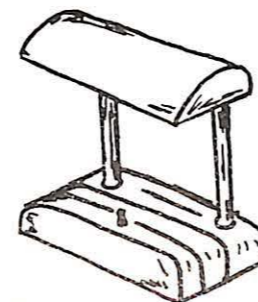

# ORGANIZATIONS

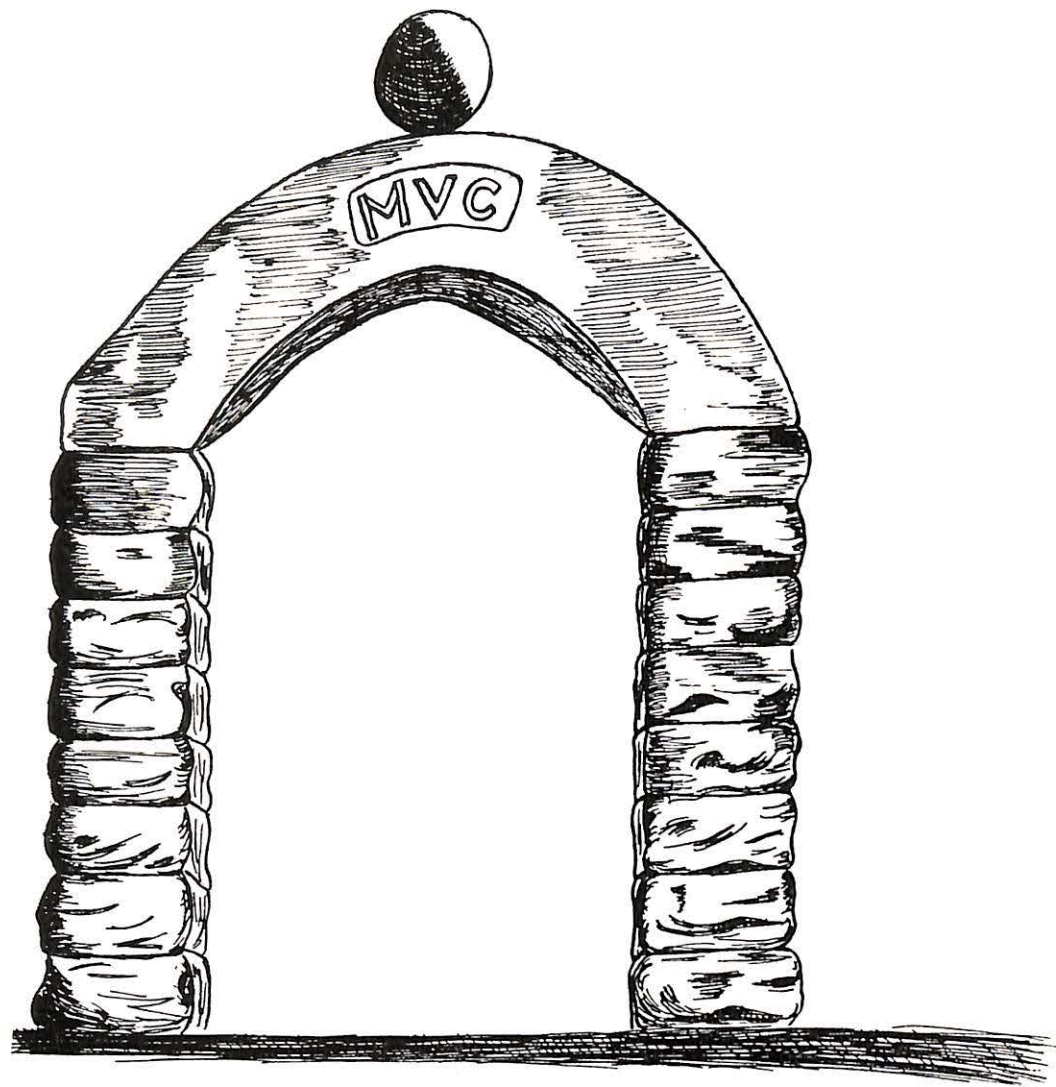

# STUDENT SENATE



**Chuck Bloczynski, pres.**

DEAN BANTA, Advisor to the Senate



GORDON IMLAY, Vice-President



# Student Senate



SEATED: Amy Martin, Sandra Moore, Emogene Wright, Janet McCrae, Virginia Perkins. STANDING: Pres., Chuck Bloczynski, Linn Gault, Walt Hicklin, Ed Leslie, Carl

Christensen, Bruce Peebles, Gary Rickenbrode, Chuck Heegn, Joe Collard, Chuck Macherey, Paul Kressin, Bud Youle, Vice Pres., Gordon Imlay.

## in action



# Senators in Action

The Student Senate is the recognized student governing group on the Valley campus. It is concerned with the voice of the students through the democratic process; with the encouragement of bigger and better student activities; with the educational environment of each and every student; and with the overall educational environment of our nation.

This year, the Student Senate has strived to enhance student participation in all activities, to continue the established activities of the past, and to establish new activities which would enrich the student experience.



EXECUTIVE COUNCIL: Chairman, Gordon Imlay; Treasurer, Emogene Wright; Senate Rep., Ed Leslie; Secretary, Janet McCrae; President, Chuck Bloczynski.

Treasurer Emogene Wright explains system to Senators, Carl Christensen, Joe Collard, Sandra Moore and Janet McCrae.



Senators Amy Martin, Ed Leslie, Walt Hicklin.

Group in action.



# Senate Social Life Committee



STANDING: Back Row; Roger Wesley, George Phillips, Dave Gross, Louis Conrad, Middle Row; Sharon Maitland, Jackie Wettengel, Diana Vail, Emogene Wright. SEATED: Art Walters, Advisor Mrs. Darold Jenkins, Chairman Coradean Czeschin, Kay Steinhauser, John Brock.

# Chapel Committee

STANDING: Mr. Harold Rutan, Doug McGlynn, Dr. Milo Milanovich, Jack Kurtz, Jerry Max Hilton. SEATED: Barbara Van Sickle, Sharon Maitland, Dr. M. Earle Collins, Barbara Maitland, Betty English.



# Inter-fraternity Council



STANDING: Left to Right; Art Walters, Jerry Max Hilton, Howard Greisl. SEATED: Bud Youle, Charles McCuiston, Elbert Aspinall.

# Pan-hellenic Council

LEFT TO RIGHT: Betty Greer, Beverly Altis, Pat Belzey, Deanna Carr, Kay Steinhauser, Sharon Maitland.





BERTRAM



BISHOP



BROCK



BROWN



BURRIS



KAPPELMAN



KISTE



KRENTLER



MARRS



McCUISTON



BUTLER, R.H.



BUTLER, R.N.



CAMPBELL



CHAMBERS



CHRISTENSEN



McCUTCHEON



MEDARIS



MERRILL



MITCHELL



NEILL



CLEMENS



CONRAD



DECKER



FOSTER



GARVEY



NICHOLS



OKESON



PRICE

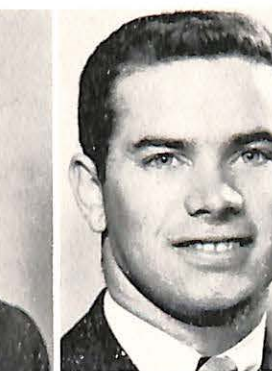

SCHWAB



SHARP



GROSS, D.



GROSS, N.



HARNED



HARRIS



HILTON



SLEAD WEEKS



STITH WELTY



THIELE



WALTERS



WEGER



HUTCHINSON



IMLAY



INGRAM



JACOBS



DR. STELLWAGEN

ALPHA  
OMICRON  
CHAPTER

ALPHA  
SIGMA  
PHI



THE NIGHT the BIDS WENT OUT



Bob Explains the Social Aspects of Fraternity Life.



Great Success, Alpha Sig Assembly



A Replica of the Pin



Chuck Tells Them



They Listen

Alpha Sigma Phi was founded one hundred thirteen years ago at Yale University on Dec. 6, 1845. It is the tenth oldest national social fraternity and has 58 active undergraduate chapters. The basic principle of the fraternities program is to better the man socially, intellectually and morally.

Alpha Omicron chapter was founded June 2, 1945 as the result of the local Alpha Delta Kappa fraternity petitioning the national organization. During our thirteen years of active participation on the Valley campus many outstanding leaders have been produced.

Activities for this academic year started out with the pledging of 16 men. The float entered in the Homecoming parade received the third place award. Highlighting the fall social program was the Homestead Party with a "Playboy" theme. Thirteen men were pledged the second semester. Shortly after first semester finals, seven new men were conducted within the "Mystic Circle." The "Bohemian Party" in February was very unique. Highlighting the fraternity year and the campus social program was the traditional Black and White Formal held April 25 at the Missouri National Guard Armory.



Get It Wiley!



The Brothers Add a Festive Note

Dr. Stellwagen Speaks



Third Place



Orlando Bound Brothers

Spree Day Activities



Homecoming Is Tomorrow



GRACELAND FALLS



Fall Pledge Class

Roll 'em-Robin!



"So Take This Pin.."



"What Price Glory?"



Always Welcome

Bohemian, I Guess!



Razz-a-ma-tazz



Where Are The Other Two Class Heart Throbs From The Big White House?



Mr. Playboy and Playmate?

How Do You'uns Rate?



Quiet Evening In The Downstairs Clubrooms



Honor Pledge Mitchell  
The Mighty Eric



"BLACKBOTTOM"  
Baby

Spring Pledge Class



The Redfords, Our Houseparents





LOCKE DAME



JAXINE FISHER



DOROTHY SIMONS



RUTH MAGEE



MARILYN FROEBEL



GLORIA WAGLEY



MARILYN TRUMP



JACQUELINE WETTENGEL



SHIRLEY SKYLES



JUDY MORGAN



VIRGINIA PERKINS



CAROLYN SANDER



BARBARA MILORADOVICH



ANNE BORMANN



LINDA ANDERSON



DOROTHY THOMAS

# Alpha Xi Delta



JUDY FRANCIS  
President



NANCY FRUIN  
Membership Chairman



MARILYN COLE  
Vice-President

MARY ANN APPEL  
Corres. Secretary



BETTY GREER  
Recording Secretary



KAY STEINHAUSER  
Treasurer



JANE SCHMIDT



DIANE BARTHEL



ARVIA SMITH



PAT BELZEY



SALLY WILSON



BEVERLY JORDAN



DIANA VAIL



SHIRLEY DALLWITZ



Merry Christmas, Kids



The "Illustrious" Actives



Information, Please



Rough Trip?



What A Group

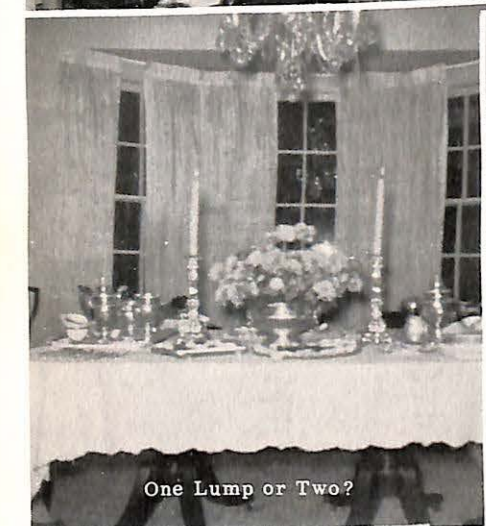

One Lump or Two?



Welcome, Tea Lovers



Fall - Pledge Classes Spring



"Natives" of the Isle



Follow that Girl!



Santa Medaris



Fuzzies On Parade



Mother-Daughter & Friend



Money With the Tea on T



"We're All Good Sisters!"



JANIE SHAW  
First Vice-President

AMY MARTIN  
President

DEANNA CARR  
Second Vice-President



DIANA CHRISTOFF  
Recording Secretary



SANDRA MOORE  
Historian



SHARON MAITLAND  
Panhellenic Delegate



BEVERLY ALTIS



# DELTA



THERESA BACKER



DOLORES CARL



CORADEAN CZESCHIN



VIRGINIA DUGGINS



GUILA ELSEA



SHIRLEY MUSGRAVE



ROSE MARIE FISCHER



VALERIE MATTEA



MARCIA RISSLER  
Treasurer



SHARON KENNEDY



DIANNE HACKLER



CARRA SUE HEIMAN



JULIE IMLAY



BARBARA MAITLAND



SUZANNE MARSHALL



# ZETA



MARY LOUISE ZIEGER



MARILYN SADDLER



CAROLYN SUE SAXTON



DIXIE MINER

# Remember the Lamp



1958 Football Homecoming Queen  
Miss Deanna Carr

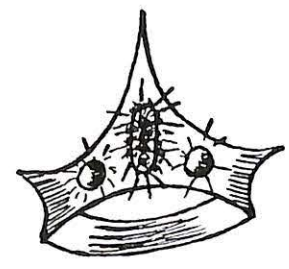

Mid-Winter Homecoming Queen  
Miss Carra Sue Heiman



OUR SPONSOR: Mrs. Darold Jenkins



OUR COLLEGE CHAPTER DIRECTOR  
Mrs. Josephine Reed



1959 Spring Pledge Class

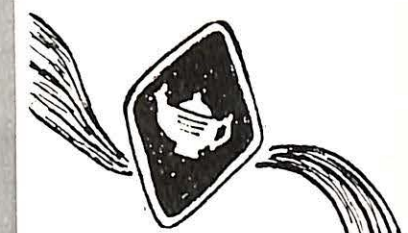

Boo-boop-dee-doo!

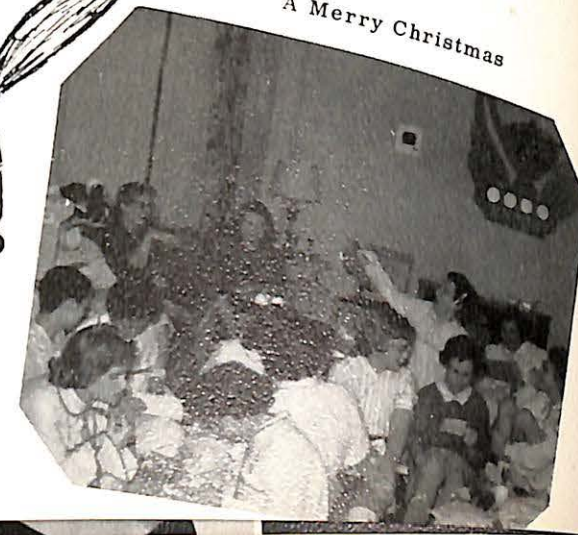

A Merry Christmas

We wear the lamp of gold with its diamond and four pearls and proud we are of it. We're the girls of the Gamma Gamma Chapter of the Delta Zeta National Social Sorority.

Fun, friendship, happiness, enrichment of life, high ideals, loyalty, good scholarship, participation in college activities, leadership, and consideration of others--these are but a few of the goals of the Delta Zetas of Missouri Valley College.

We started this year off with a ROARIN' 20's PARTY. Everyone dressed in the latest flapper fashion. This was followed by the ANNUAL ROSE BANQUET at The Homestead in Sedalia. The pledges' hayride was enjoyed by pledges and actives alike. We won FIRST PLACE for our GATE DECORATION at Homecoming. The CHRISTMAS PARTY was lots of fun and all the DZ's had a very Merry Christmas. In February DZ's had an ARABIAN NIGHTS PARTY and a FACULTY TEA. The seventh of March was the date set for our CORONATION BALL. The theme this year was "DELTA ZETA'S ISLE OF GOLDEN DREAMS" and a night of dreams it was for the new officers. The closing event of this year was the ALUMNAE BRIDGE--a get-together of the DZ's here at Valley and the DZ Alumnae.

We're very proud of our sisters who were chosen as various queens--Deanna Carr as Football Homecoming Queen, Carra Sue Heiman as Mid-Winter Homecoming Queen, and Susie Saxton as Freshman Class Queen.

Gamma Gamma is proud of its high scholarship and academic honors. The Fall Semester Dean's Honor List held the names of 19 Delta Zetas; the Spring Semester Dean's Honor List held the names of 11 DZ's. Six DZ's were named to BETA GAMMA PHI, five DZ's to the SENIOR HONOR PROGRAM, four DZ's to WHO'S WHO IN AMERICAN COLLEGES AND UNIVERSITIES, three DZ's to CAP AND GOWN, one DZ to ALPHA PSI OMEGA, and one DZ to BETA BETA BETA.

During the year we sang at the beautiful serenades of our sisters Marcia Rissler, Janie Shaw, Sandra Moore, Val Mattea, and Susie Saxton.

Sunshine and shadows, laughter and tears; we'll share together all these long years. Faithful and loyal we'll ever be. Dear Delta Zeta, how we love thee.



BUD YOULE  
Commander



CHARLES REID  
Lt. Commander



DELWIN COUFAL  
Treasurer

# BETA GAMMA CHAPTER OF SIGMA NU FRATERNITY



ROBERT REHN  
Recorder



GERALD K. SAUNDERS  
Advisor



M. L. DOUGHTY  
Advisor



CHARLES HANLEY  
Chaplain



ARTHUR WALTERS  
Social Chairman

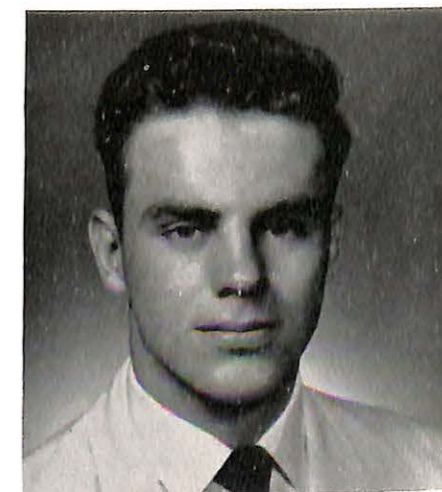

ROBERT WOODSMALL  
Pledge Marshal

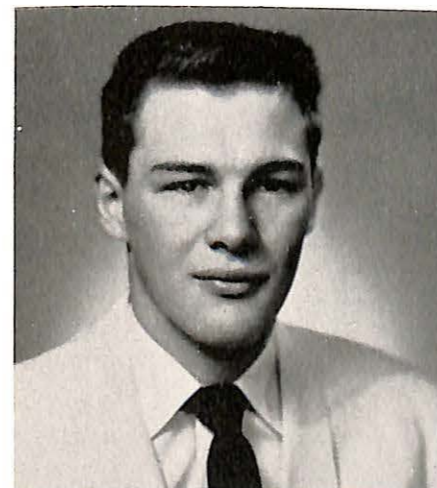

ROBERT DAVOLI



PAUL KRESSIN  
Pledge Trainer



MIKE LEVY  
Alumni Chairman



ARTHUR KNUEPPE  
Sentinel

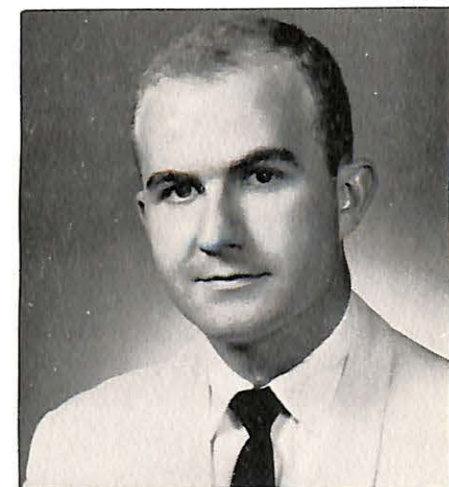

AL RUSSELL



JIM WILSON

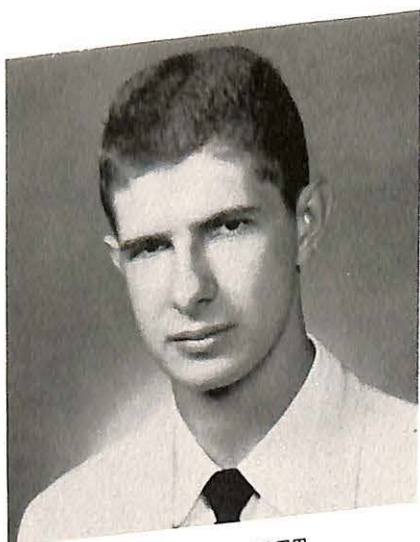

ROBERT KNOTT

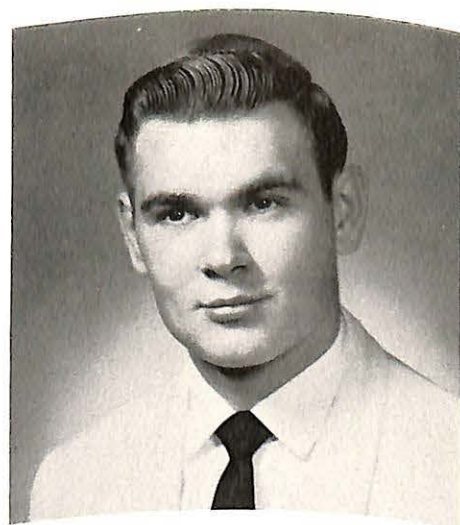

VAN SCOTT



GRAHAM DUNBAR



DAVID ROSS



RICHARD RUSNAK



JERRY JONES

To Believe In The Life Of  
Love, To Walk In The Way  
Of Honor, To Serve In The  
Light Of Truth- this is the  
Life, the Way, and Light of  
Sigma Nu-this is the Creed  
of our Fraternity.

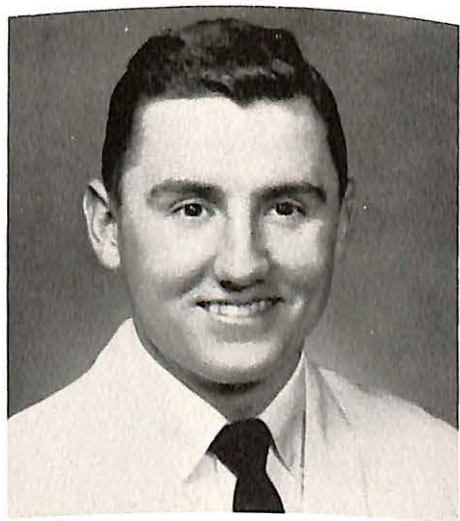

JIM ALLEN



DEAN SCHULZE

PRINCIPLES OF SIGMA NU  
LOVE        LEARNING  
             TRUTH  
HONOR    DEMOCRACY



JOHN SORBELLO



KARL RAU



LARRY BIGGIE



BOB WILLIAMS



BUELL HOYT



JOHN CARVER

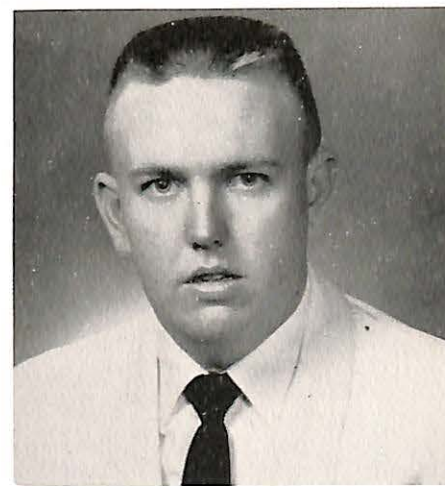

GARY HOVIS

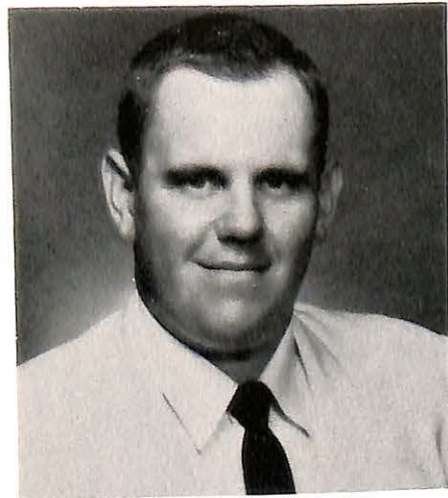

BOB CRAVEN



JERRY ARNETT



Sigma Nu Fraternity was founded at Virginia Military Institute in 1869. Our early name was known as the Knights of the Legion of Honor. The principles of the Knights of the Legion soon spread to the other colleges and universities and eventually the Legion became known as Sigma Nu.

The purpose of Sigma Nu is to build character which is accomplished by placing an emphasis on scholarship and fellowship. Sigma Nu tries to prepare men for life after college by creating a high sense of honor and a love for fellowman. The fraternity is dedicated to the function of providing wholesome, helpful and stimulating fellowship for its members.

Beta Gamma Chapter of Sigma Nu was founded here at Missouri Valley College in 1891. Soon after being founded, it was necessary for the chapter to go subrosa, but in 1931 the chapter again became active. Through the year, Beta Gamma Chapter has built a high reputation by preserving the principles of Sigma Nu.

Two awards were received by the chapter this year. One was the Inter-Fraternity Plaque for having the highest Greek men's scholastic average on campus. The other award was the first prize trophy given for the best decorations for Football Homecoming.

Socially, Sigma Nu had more than their share of parties. A few of our more outstanding ones were our Brothers Parties held in Indian Foothills Park and our annual Sigma Nu TKE Christmas Dance held at the VFW hall in Marshall. Our White Rose Formal which is our highlight of social events was again a big success this year.

Our rush season was very successful this year. We feel that the men we pledged are of the character that has helped make Sigma Nu one of the top ten fraternities in the US. The house is the fullest it has ever been in years and we are planning to keep it that way.



Doris and D.J.



All American Boy



Who'll win in '60



Semper Fidelis



It wouldn't fit



Hi Kids

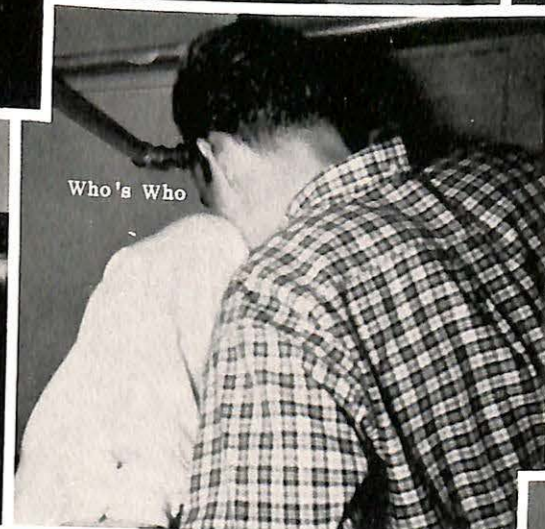

Who's Who



Cozy



I don't care if they raise the taxes....



It's ours

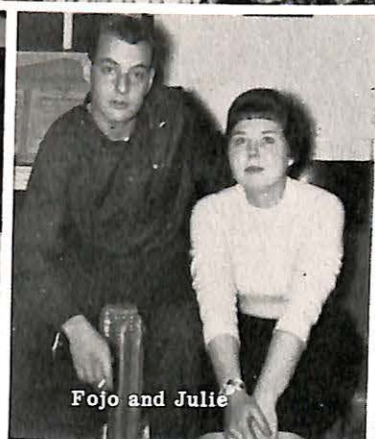

Fojo and Julie



Muscles?



Mrs. Chief

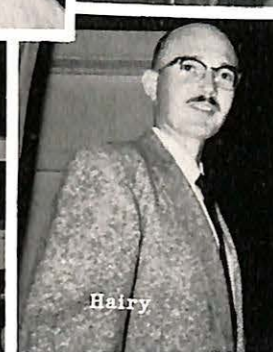

Hairy

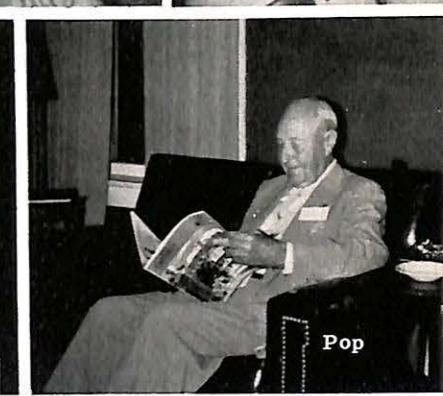

Pop



Charming ain't we



Here's Reid



7 come 11



Hi Ernie



# TAU KAPPA EPSILON INTERNATIONAL FRATERNITY

Again, Valley's most progressive fraternity, Tau Kappa Epsilon, has maintained its position of leadership on Valley's campus. From its founding in 1953, Delta Upsilon Chapter has been ever moving forward while striving to live up to the high principles of our fraternity. Delta Upsilon Chapter passed a milestone in its growth this year as we initiated our one-hundredth member. We feel this is a fine achievement since our charter in Tau Kappa Epsilon is less than four years old.

Our Founder's Day banquet was held at Flat Creek Inn in recognition of our House Mother, Mrs. Patton, and the Chairman of our Board of Control, Mr. Price Bywaters. We recognized Mrs. Patton with a bouquet of Red Carnations, our fraternity flower, and Mr. Bywaters received the Teke Medalion for his outstanding service to this chapter since its beginning. Also recognized at the Founder's Day banquet was Everett Fisher who was named the first recipient of the "Wharff-Nixon Bull-Throwing" Trophy for his sportsmanship and general good nature around our house.

Being a social fraternity we feel we have had an outstanding social program again this year. Adding to our social program again this year were informal gatherings in the chapter room for dancing, monthly birthday parties, and periodical snacks. One of the highlights of the social season on campus during the fall semester was the annual Teke-Sigma Nu Christmas Dance at the V.F.W. Hall. This year's Red Carnation Ball was undoubtedly one of the finest formal affairs held at Missouri Valley in recent years. This dance is given each year in honor of the young lady who is chosen to reign as our Teke Sweetheart for the following year. In May we again traveled southward to the Lake Ozarks for our annual co-educational weekend. This outing was one of the most enjoyable events of the whole year for all who were in attendance.

Our Fall pledge class undertook the project of completely renovating our office and the men turned the room into one of the best looking rooms on campus. This project just about completes the remodeling of our house. It has taken us since we moved into it in the fall of 1955, but with a good group of men working toward the same goals the nucleus is there to get the job done. We are very proud of our house for many reasons, but mainly because we can look around and find something in which each of us have made improvements.

For the first time in the history of our chapter we have won a major intramural sport by capturing the 1958 Intramural Football championship. Another honor bestowed upon our chapter this year was the first place trophy for homecoming float and second place in house decorations. Yes, we are still making progress in all fields and feel we have come of age as a fraternity on this campus.

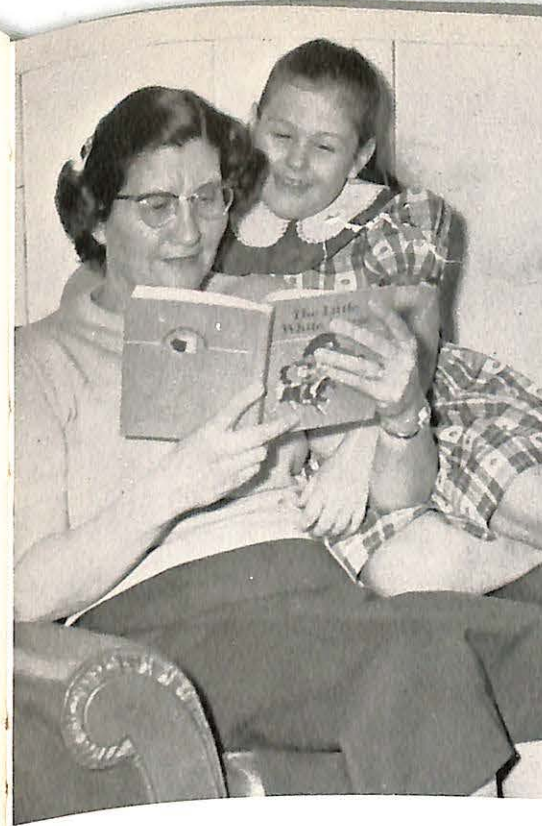

Mrs. Marian Patton, otherwise known as "Mom" is our house mother and is shown here with her daughter Carmen. Mom long ago learned that the way to a man's heart is through his stomach and she does a wonderful job of baking and cooking for us on special occasions. We certainly owe much to her as she helps make Valley our home away from home.

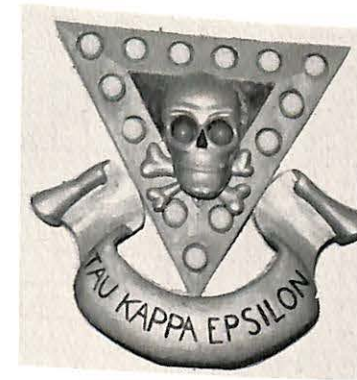

MISS CECELIA WOODWARD  
1959 Teke Sweetheart  
During the annual Red Carnation Ball Miss Cecelia Woodward of Marshall became our 1959 Teke Sweetheart. "Sam" was escorted to her throne by Frater Rudy Kersey whom she will marry in June.



Professor Rodney L. Wells is our chapter advisor and has officiated very competently in that position since our chapter was founded as Alpha Gamma Colony in 1953. Indeed it has been much through his keen interest in our progress and his oftimes wise advice that our chapter has grown so well in the past four years. We are sure that Mr. Wells will continue to be a very important part of Teke at Missouri Valley in years to come.



The TKE Victory Bell is a symbol and perhaps one of the causes of the tremendous Viking spirit which has been noted on campus this year. This bell was taken to Florida on the Marathon Torch Run in hopes that it would bolster the spirit of the football team. We are planning to take it to many of our out of town games in the future and are sure it is going to rank right along with "Valley Will Roll" as a part of the Viking Spirit.



Hey, you're tickling me!



Have torch--will travel.

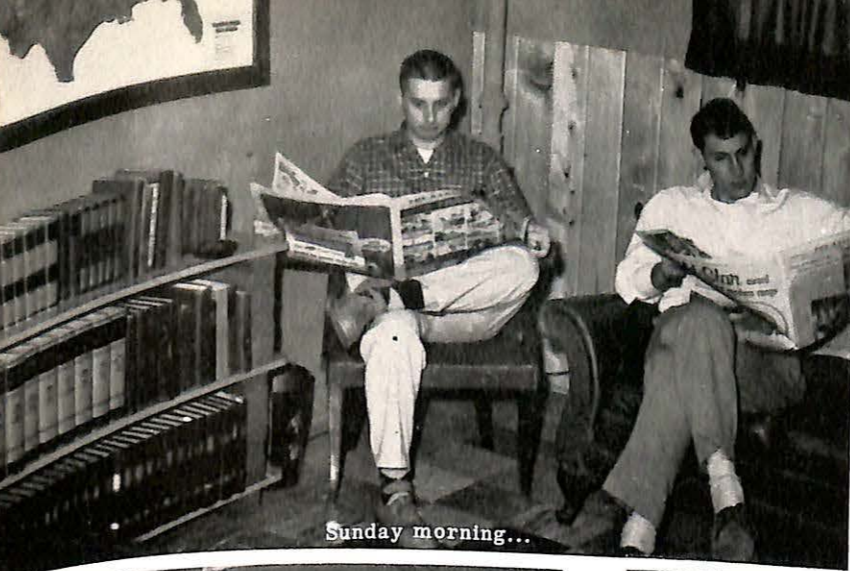

Sunday morning...



Always in a hurry?

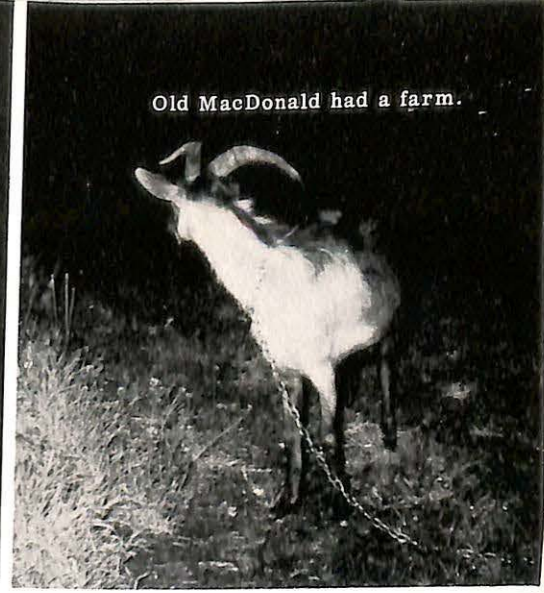

Old MacDonald had a farm.



Study Time?

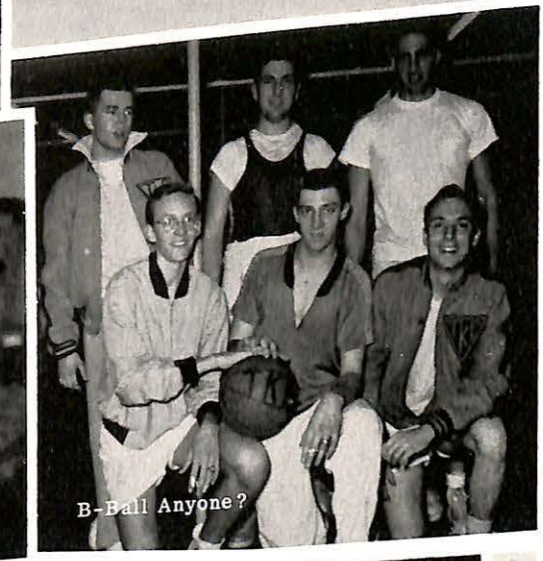

B-Ball Anyone?

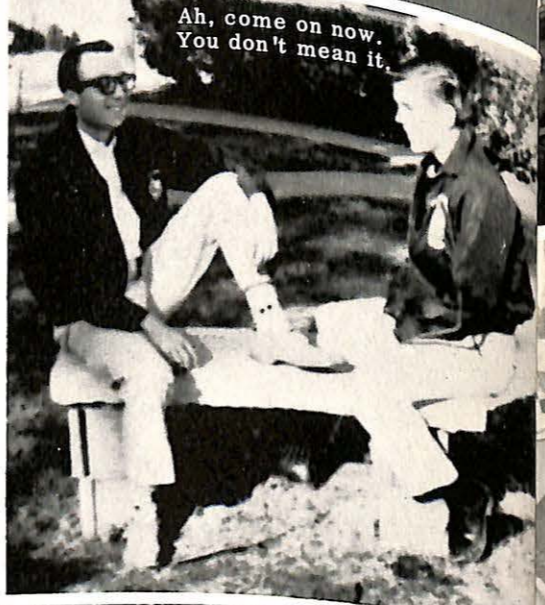

Ah, come on now. You don't mean it.



Lead? Heck, I just dealt.



Gorsh!

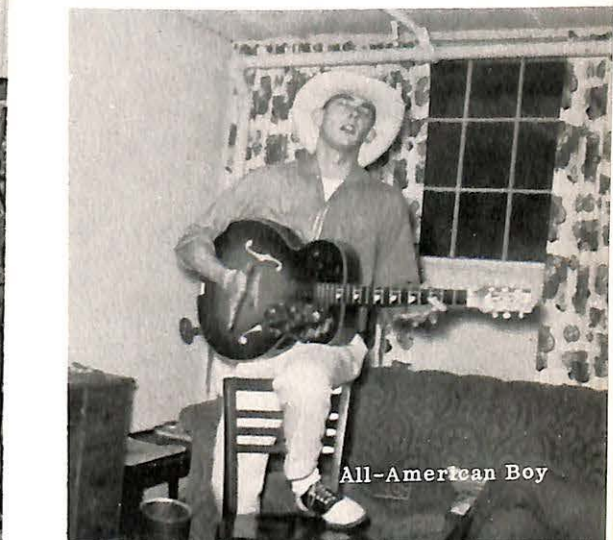

All-American Boy

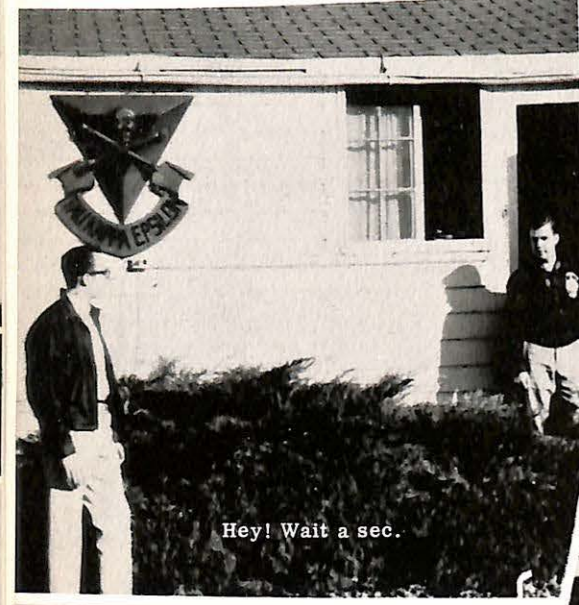

Hey! Wait a sec.



Pins, pins, everywhere.



The troops deserted--



You say you'll vote for me?



WE'RE OUT TO BOG UM DOWN

Can't you ring it any louder?

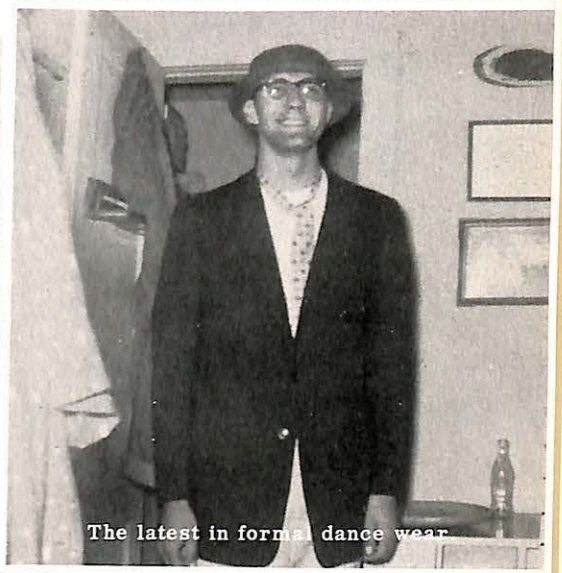

The latest in formal dance wear

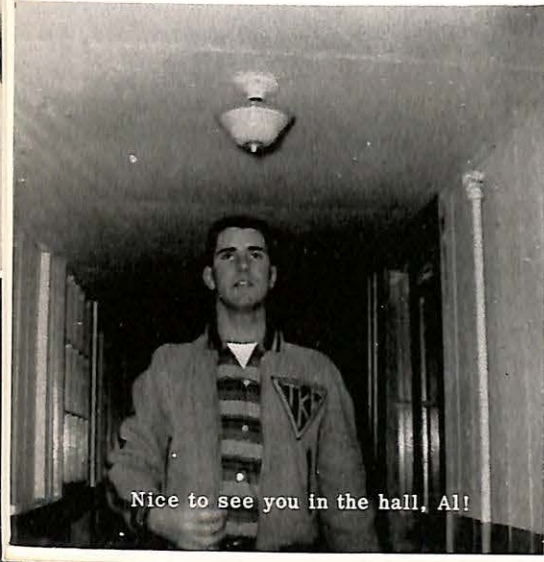

Nice to see you in the hall, Al!

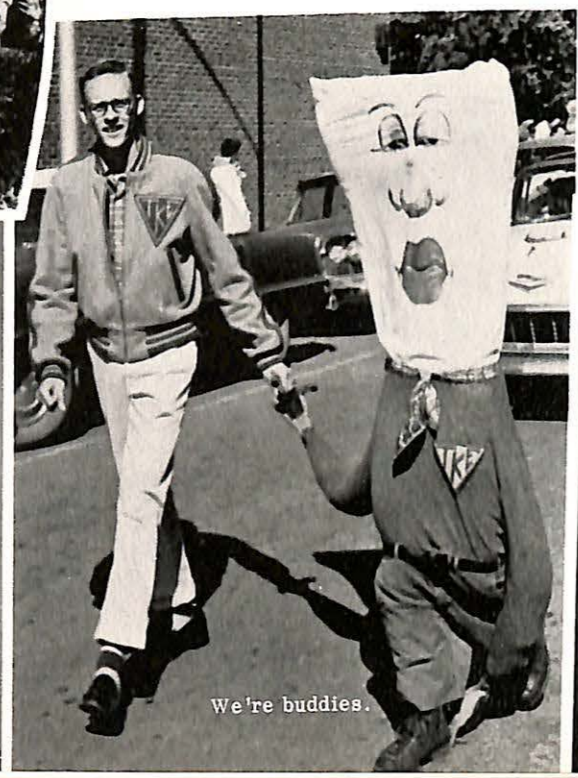

We're buddies.



What's left?

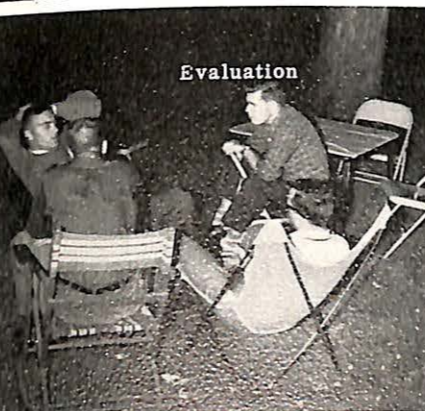

Evaluation

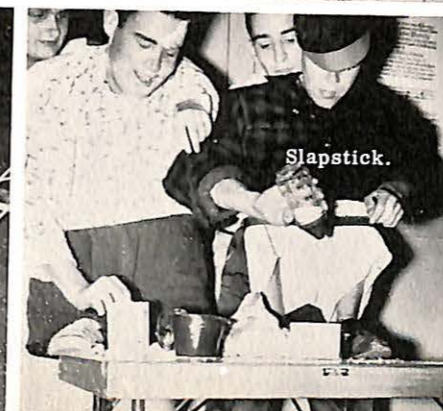

Slapstick.



Fugitive from Eric the Red.



ELBERT ASPINALL  
Prytanis



CHUCK MACHEREY  
Epiprytanis



SIDNEY MILLER  
Grammeteus



DON SNIDER  
Hypophetes



CHUCK BILSTEIN  
Crysophylos



KEN JAGODITSCH



RUDY KERSEY



JIM LINSIN



JIM McBRIDE



WILLARD MORTON



JOHN THORNTON  
Hegemon



HOWARD GREISL  
Histor



JOE COLLARD  
Pylortes



BILL BALL



TOM BELZEY



JIM NIXON



DICK PARKHURST



JIM PENNY



GARY RICKENBRODE



JOHN ROOS

# The Men of Delta Upsilon

# of Tau Kappa Epsilon



CARLTON BYWATERS



BOB CHRISMAN



EARL CRAWFORD



DON CUNNINGHAM



BOB FISCHER



JOE STERRETT



LEE STIEGER



CRAWFORD STOLZE



LES TUCKER



JOHN McMULLEN



EVERETT FISHER



JOHN HAYNER



CHUCK HEEGN



BRUCE HENRY



FRED HORNER



MIKE BUCK



GLENN BARR



RICHARD UHLEMANN



ROY OKORN

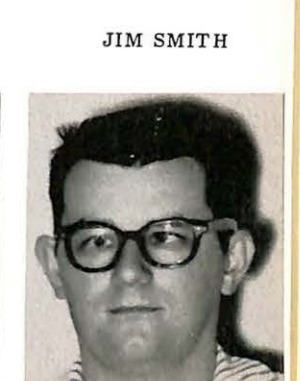

DAVE STALLING

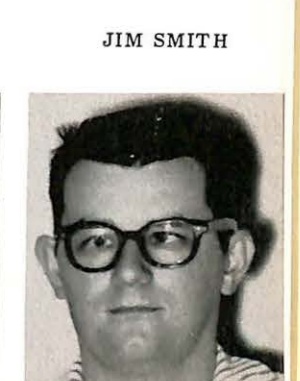

JIM SMITH



FIRST AND SECOND FLOORS: First Row; Mrs. J.R. Napton, Dick Ploeger, Chuck Stephens, Larry Winburn, Mickey McLellan, Ian Stirrat, Kit Seversen. Second Row; Larry Norton, Linn Gault, Dave St. John, Bob Schafer, Dave Calhoun, Mike Ballard. Third Row; Ben McIntyre, Roger

Wesley, Carl Long, Dick Scherpenisse, Doug McGlynn, Bob Buehrle, Frank Pellegrine. Fourth Row; Tom Curry, Don Stout, Jim Helm, Larry Hall, Harry Bradley, Jack Kurtz, Guy Malone, Dwayne Best.



THIRD AND FOURTH FLOORS: First Row; Jim Queen, Steve Martin, Ray Mosey, Bob Craddock, Stanley Wojcik, Pat Cienciwa, Ed Leslie, Jerry Douthitt, Mrs. Napton. Second Row; Bill Blanton, Ron Durns, Bob Stuart, Hans Lange, Jim Meek, Robin Hicklin, Mel Rogers, Jim Camp, Chuck Bloczynski. Third Row; Charley Cooper, Dennis Freyling,

Walt Hicklin, Jim Stuart, Don Cobb, Ken Martin, Tom Lappin, Joel Grossman, Sherman Williams. Fourth Row; R.C. Shipley, Dale Carson, John Sikora, Jerry Leslie, Bruce Freshwater, Leland Potter, George Phillips, Darrel Mink, Jack Schellenger, Harry Bradley.

# THE INDEPENDENT MEN OF YOUNG HALL

FIRST SEMESTER OFFICERS: Seated; Mrs. Napton, Dorm Director; Standing; Jack Kurtz, Secretary and Treasurer; Dwayne Best, Vice-President; Guy Malone, President.



The actual organization, "The Independent Men of Young Hall," was founded three years ago, largely through the efforts of the dormitory president, Bill Hern. It was founded for the purpose of giving the men on campus who wished to remain "independent" an opportunity to take part in campus affairs through an organization and in the past three years it has served this purpose admirably.

The 1958-59 year was a very active one for the men. During the first semester many of our men were busy playing on one of the finest small college football teams in the country. Those who were not directly involved on the playing field, picked up a second on the Homecoming float and a third on dorm decorations. During this past year Young Hall has had possession of both the Men's Intramural Trophy and the plaque for the best organizational assembly of the 1957-58 year. As this section of our yearbook goes to press we are planning to spend at least part of the second semester trying to retain these trophies.

SECOND SEMESTER OFFICERS: Seated; Mrs. Napton, Dorm Director. Standing; Jack Kurtz, Secretary and Treasurer; Dwayne Best, President; Larry Hall, Vice-President.



# EPSILON

# EPSILON

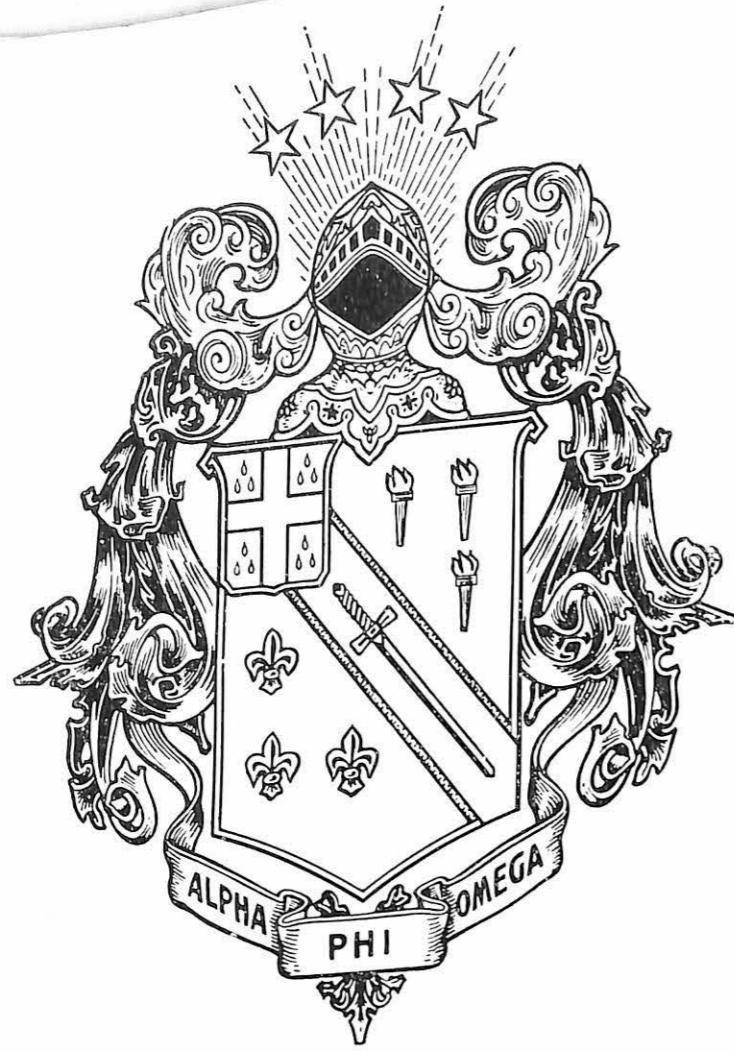

Dean Banta  
Faculty Advisor



Dr. Stellwagen  
Chairman, Advisory  
Committee

STANDING: Left to Right; Frank Pellegrine, Gene Okeson, Paul Ryan, Dave Krentler, Charlie Newman, Bob Willems, Louie Conrad, Al Aspinall, Don Faurot, Bob Schafer, Ken Brown, Jim Stockton. SEATED: Gordon Imlay, Sid Miller.

Don Zeeb, Dr. J. H. Stellwagen, Gary Rickenbrode, John Sharp, Chuck Bloczynski. SEATED: On Floor; Ben McIntyre, Bob Chrisman, Ian Stirrat, Howard Greisl.



# ALPHA PHI OMEGA

Alpha Phi Omega is a national service fraternity, composed of college men who have been previously affiliated with the Boy Scouts, and have an earnest desire to render service to others.

Being a Service Fraternity, Alpha Phi Omega crosses all lines of honorary, social and professional fraternities, and thus members of other campus organizations may also be active in this fraternity. Through co-operation with other organizations the program of Alpha Phi Omega may be made most effective.

The program of Epsilon Epsilon Chapter here at Valley is built around a constant effort to serve the student body and faculty, the youth of our community, members of the fraternity, and the nation as participating citizens. No year is declared successful unless at least one major aspect of the overall program is devoted to serving each of the above areas. Be a Leader...Be a Friend... Be of Service...



Entertainment for Open Smoker



Leo Hayob Speaks at Recognition Dinner

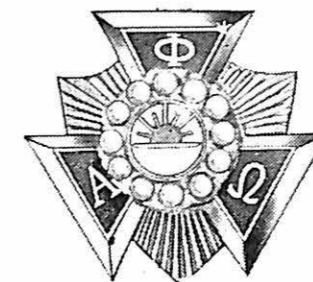

Our Pin

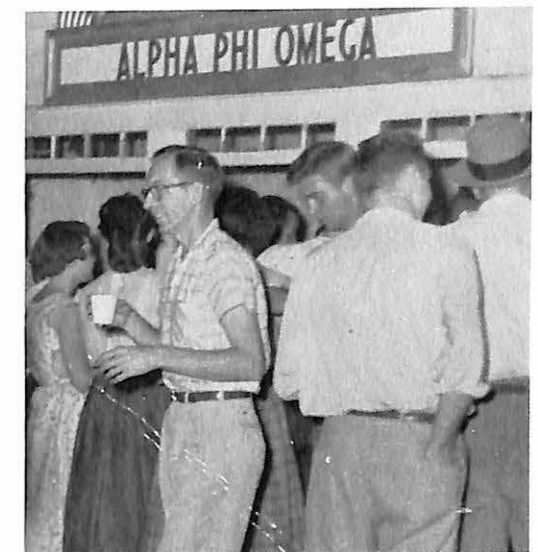

Concession Stand Business Booms

# AMERICAN HUMANICS FOUNDATION Student Association



Dr. W. Hobart Hill  
Resident Administrator

BACK ROW: Left to Right; Earl Welty, Carl Christensen, Tom Garvey, Ed Harris, Jack Merrill, Ron Walters, Bob Davoli, Bob Chrisman, Al Aspinall, Fred Horner, Jim Smith, Don Snider. THIRD ROW: Mike Ballard, Ken Jagoditsch, Jack Decker, Evelyn Johnson, Ken Brown, Don F. urot, Bob Schafer, Mike Buck, Ben McIntyre, Dean

Crafton. SECOND ROW: Chuck Bloczynski, Steve Weger, Ian Stirrat, Pat Hays, Diana Christoff, Sid Miller, Gene Okeson, Sue Tonkin, Judy Romph. FIRST ROW: Dr. Hobart Hill, Ann Humphrey, Joe Collard, John Sharp, Beverly Altis, Don Zeeb, Ed Jacobs, Gordon Medaris, Mr. Gene Britain.



## TO BETTER SERVE



Mr. Phillip Breux tells of the "Y's" opportunities.



'57 Grad, Jerry Plessner returns

Fall 1958 Officers



LEFT TO RIGHT: Diana Christoff, Women's Vice-President; Don Zeeb, Vice-President; Beverly Altis, Alumni Secretary; Don Snider, President; Judy Romph, Secretary; Lee Stieger, Treasurer. NOT PICTURED: Howard Greisl, Parliamentarian; Gordon Medaris, Historian; Ron Walters, New Student Vice-President.

Spring 1959 Officers



LEFT TO RIGHT: Ed Jacobs, Treasurer; Don Zeeb, President; Beverly Altis, Women's Vice-President; Gordon Medaris, Historian; Ann Humphrey, Alumni Secretary; John Sharp, Parliamentarian. NOT PICTURED: Joe Collard, Vice-President; Virginia Duggins, Secretary; Pat Hays, New Student Vice-President.

# HUMANICS STUDENT ACTIVITIES



All School Square Dance



P. R. Class Does Role Play

New Students get Orientated



Challenging Speech by  
Lowell R. Johnson.

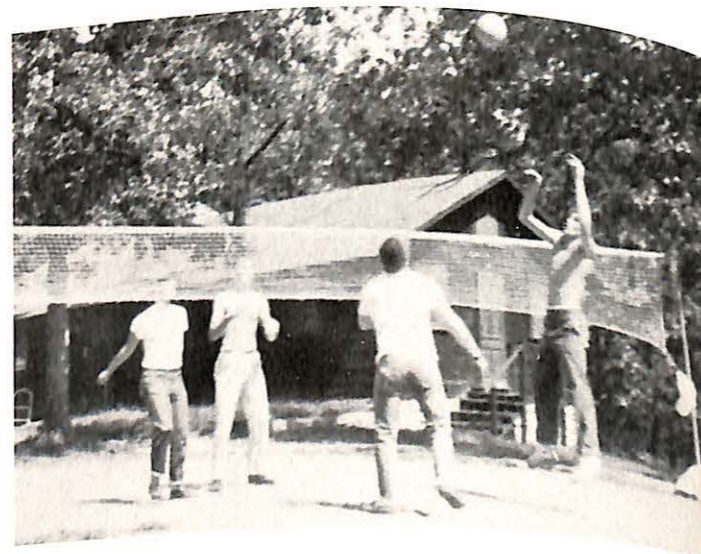

We get away from it all

Fun in the Water



# HISTORY of HUMANICS Tenth Anniversary Year 1949 - 1959



H. Roe Bartle, Organizer



Miss Margaret Halstead  
Present Administrator  
Of The Foundation

Missouri Valley College was selected by the American Humanics Foundation as the first institution of higher learning in the nation to offer a college curriculum in Humanics leading to the degree of Bachelor of Arts in Human Relations.

Organized in 1948 by a group of nationally prominent leaders in the fields of finance, commerce, business, industry, labor, education, and religion, the American Humanics Foundation is dedicated to the training and development of youth leaders. The four-year curriculum involves both fundamental academic training and sound specialization slanted toward professional needs.

The program was inaugurated at Missouri Valley College at the beginning of the fall semester in the year 1949, under the direction of W. Hobart Hill, Chief Resident Administrator. Through him, weekly seminars and occasional field trips are arranged.

With the backing of approximately thirty professional youth leaders, H. Roe Bartle took the lead in organizing the Board of Directors of the American Humanics Foundation. Mr. Bartle further exemplified his interest in the program by becoming the first administrator of the Foundation. Miss Halstead, who is now administrator, was Mr. Bartle's assistant.

As we move into our tenth year it is gratifying to look back and see the success realized by over one hundred graduates of the Foundation. It is satisfying to know that we are being properly trained for the particular program in which we are best fitted to serve Almighty God and our fellowman.

Field trips give a first hand experience



# Newman Club



STANDING: Left to Right; Joe Collard, Frank Pellegrine, Bob Chrisman, Chuck Bilstein, Chuck Heegn, Glenn Barr, Chuck Macherey, Ken Jagoditsch; SEATED: Tom Garvey, Pat Clark, Theresa Backer, Nancy Fruin, Frank Toth.

# Student Christian Association

STANDING: Left to Right; Jim Camp, Sharon Kennedy, Barbara Maitland, Karen Rodgers, Tommy Curry, Guila Elsea, Mary Zieger, Sue Heckart, Sue Saxton, Emogene Wright, Virginia Barnds, Richard Uhlemann, Mary

Leighton, Connie Carroll, Jim Nixon. SEATED: Helen Rensch, Judy Sievers, Howard Greisl, Barbara Van Sickle, Elbert Aspinall, Evelyn Johnson, Marcia Rissler, Pat Hays, Kay Lynne Borden, Celia Ramsey.



# World University Service



STANDING: Left to Right; Bud Youle, Charles McCuiston, Judy Francis, Nancy Fruin, Art Walters, Fred Horner; SEATED: Sondra Barnes, Marcia Rissler, Guila Elsea, Connie Carroll, Barbara Van Sickle, Emogene Wright.

In this its charter year, the students of Missouri Valley College have joined students and faculty in thirty-eight other countries to contribute to the global program of the World University Service. Proceeds from the various money-making projects, such as the soup supper, are sent through WUS to meet the basic material needs of university communities throughout the free world.

The committee consists of representatives from each organization on campus. The officers elected for this year are as follows: Co-chairmen, Emogene Wright and Fred Horner; Secretary, Judy Francis; and Treasurer, Sondra Barnes.

# Vesper Choir



FOURTH ROW: Left to Right: Jerry Max Hilton, Ben Swinger, Jack Kurtz, Ron Butler, Charles Williams, John Campbell, Dave Thiele, Dick Scherpenisse, Doug McGlynn, Charles McCuiston, David Stalling, Bruce Henry, Les Tucker, John Hayner, Willard Morton, Dick Bueker. THIRD ROW: Ralph Butler, Dottie Simons, Sally Wilson, Wilhelmina Lowe, Dixie Miner, Shirley Dallwitz, Judy Sievers, Karen Rodgers, Guila Elsea, Gloria Wagley, Diana Vail. SECOND ROW: Shirley Tegtmeier, Mary Ann Shrader, Sue Saxton, Carol Wheeler, Janet McCrae, Karen Mott, Linda Anderson, Anne Bormann, Kay Lynne Borden, Sharon Beisley, Judy Morgan, Mr. Harold Rutan. FIRST ROW: Jane Shaw, Shirley Skyles, Connie Carroll, Arvia Smith, Cecelia Woodward, Pat Johnston, Virginia Perkins, Sally Schmit, Barbara Maitland, Sandra Moore, Pat Clark, Linda Burgess.

# Band

BACK ROW: Left to Right: Janet McCrae, Barbara Maitland, Kay Lynne Borden, Karen Rodgers, Sharon Maitland, Charles Williams, Ralph Butler, Shirley Dallwitz, Dixie Miner, Shirley Skyles, John Thornton, Pat Hays, Jerry Max Hilton, Linda Anderson, Chuck Bilstein, Willard Morton, Les Tucker, Mr. Harold Rutan. SECOND ROW: Shirley Tegtmeier, Pat Johnston, Chuck Heegn, Everett Fisher, Sally Wilson, Sandra Moore, Pat Clark, Karen Mott. FIRST ROW: Judy Sievers, Jane Shaw, Virginia Childers, Sharon Beisley.



# Music Society



STANDING: Left to Right; Karen Rodgers, Sandra Moore. SEATED: Shirley Skyles, Emogene Wright, Marcia Rissler.

# Norsemen

BACK ROW: Left to Right; Steve Brawner, Jerry Max Hilton, Ron Butler, David Stalling, Jack Kurtz, Dave Thiele, Dick Bueker. FRONT ROW: Charles McCuiston, Ben Swinger, Charles Williams, Mr. Harold Rutan, Doug McGlynn, John Hayner, Ralph Butler.





# Women's Student Gov't Association



STANDING: Left to Right; Dorothy Simons, Mary Leighton, Coradean Czeschin, Diana Vail, Mary Zieger, Pat Clark, Emogene Wright. SEATED: Nancy Coffey, Linda May.

Jackie Wettengel, Deanna Carr, Kay Steinhauser, Marilyn Cole, Beverly Altis, Rita Stull.

# Women's Athletic Association

STANDING: Left to Right; Linda Anderson, Helen Rensch, Sondra Barnes, Gloria Wagley, Jaxine Fisher, Shirley Tegtmeyer, Virginia Barnds, Pat Clark, Cindy Barbee.

SEATED: Diane Barthel, Nancy Coffey, Betty Greer, Judy Francis, Maryln Randall, Pat Hays.



# Valley Players



THIRD ROW: Left to Right; Ron Butler, Louis Conrad, Jack Kurtz, John Brock, Mr. Jerald Cunningham. SECOND ROW: Shirley Dallwitz, Karen Mott, Sharon Maitland, Shirley

Skyles, Guila Elsea. FIRST ROW: Dixie Miner, Cindy Barbee, Barbara Maitland, Sue Saxton, Pat Johnston, Jackie Wettengel.

# Pi Gamma Mu

STANDING: Left to Right; Dean Byron Banta, Terry Hawkes, Fred Horner, Sid Miller, Dr. Hobart Hill.

SEATED: Judy Francis, Gordon Imlay, Emogene Wright.

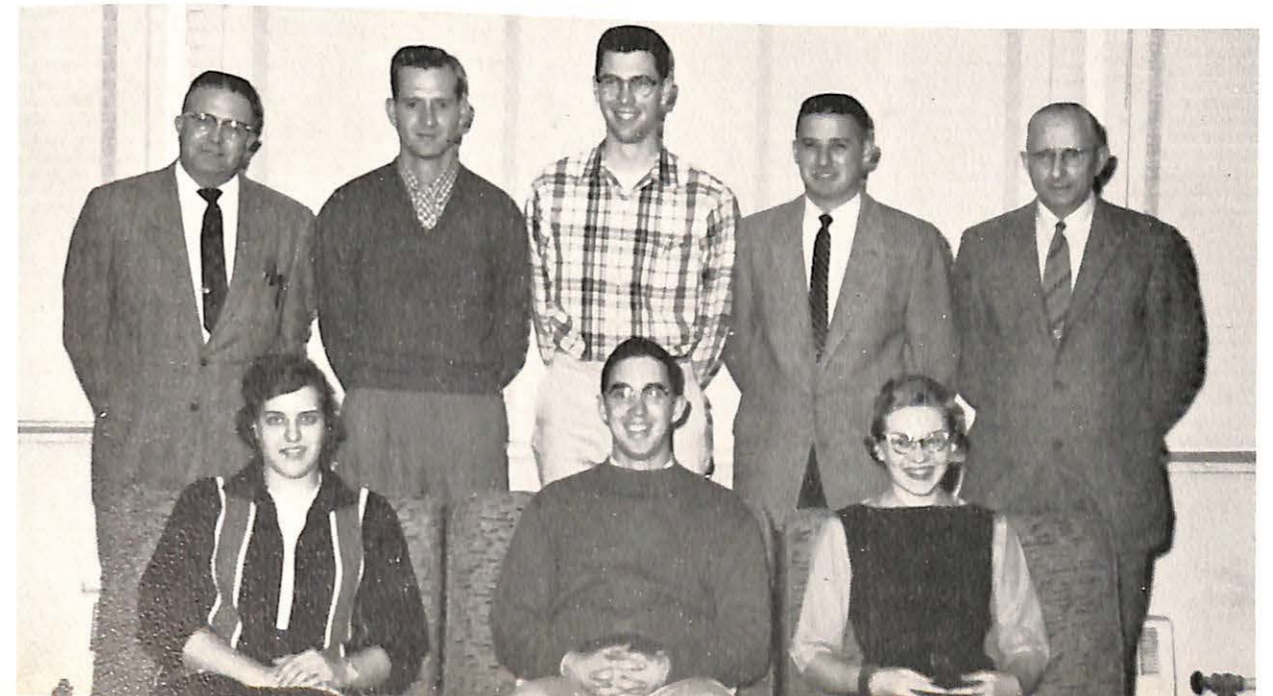

# Who's



CARL CHRISTENSEN



DIANNE JOHNSTON HACKLER

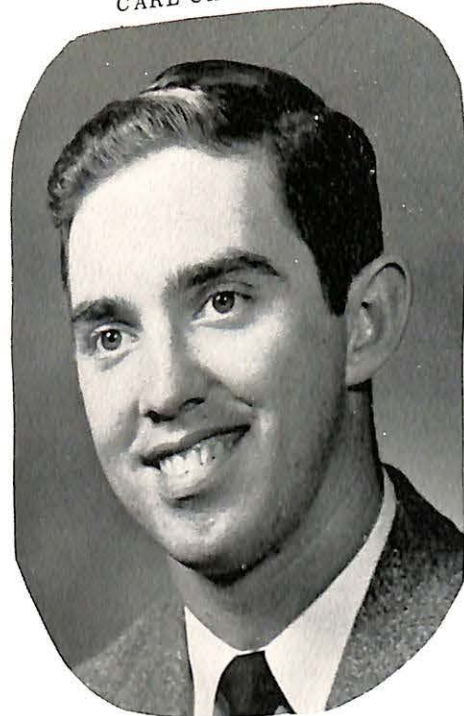

GORDON IMLAY  
ROBERT FIESLER



AMY MARTIN



# Who



DEANNA CARR



SHARON KENNEDY

# Senior Honor Privileges



ROBERT FIESLER



JUDY FRANCIS



ROSE MARIE FISCHER



DIANNE JOHNSTON HACKLER



TERENCE HAWKES



GORDON IMLAY



SHARON KENNEDY

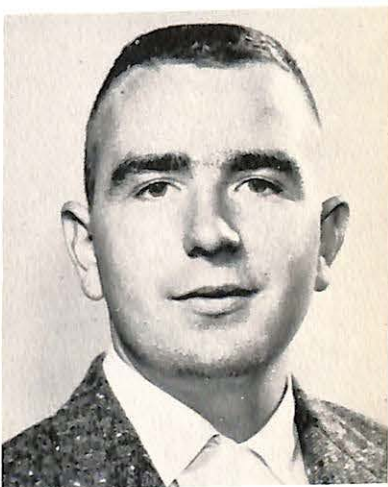

JOHN LAUENBERG



AMY MARTIN



WILLIAM STITH



EMOGENE WRIGHT



MARY LOUISE ZIEGER

# Cap and Gown



LEFT TO RIGHT: Deanna Carr, Amy Martin, Dianne Hackler.

# Beta Gamma Phi



THIRD ROW: Left to Right; Jack Kurtz, Judy Francis, Emogene Wright, Terry Hawkes, Gordon Imlay. SECOND ROW: Ann Riley, Sharon Maitland, Marcia Rissler, Rose Fischer, Alice Hopwood, Amy Martin. FIRST ROW: Myra Copeland, Mrs. Belle Campbell Huff, Dianne Hackler, Dr. William I. Ferguson, Dean Willis L. Tompkins.

# Student National Education Assoc.



STANDING: Left to Right; Rose Fischer, Faye Blackford, Mary Zieger, Pat Clark, Helen Rensch, Kay Lynne Borden, Cindy Barbee, Virginia Barnds, Sondra Barnes, Ruth Magee, Judy Morgan. SEATED: Virginia Perkins, Robin Hicklin, Bob Craddock, Emogene Wright, Karen Rodgers, Dean Willis L. Tompkins, Pat Johnston, Sally Wilson, Beverly Jordan.

# Beta Beta Beta



STANDING: Left to Right; Don Cobb, Kenny Martin, Chuck Heegn, Guy Malone, Mel Rogers, Bill Thilking, Bob Keeton, Bob Buehrle, Bob Hostetler. SEATED: Wanda McFerrin, Dr. Lawrence Thomas, Robin Hicklin.

Murrell Memorial Library  
Missouri Valley College  
Marshall, Missouri

# The Missouri

THE LARGEST COLLEGIATE

VOLUME SIXTY FIVE



CARL CHRISTENSEN  
Editor-in-Chief  
1958



ROBIN MARRS  
Editor-in-Chief  
1959  
Associate Editor  
1958



JOHN BROCK  
Associate Editor  
1959



JERRY JONES  
Business Manager  
Fall 1958



BOB WILLIAMS  
Business Manager  
Spring 1959



JACK DECKER  
Advertising Manager  
Fall 1958



JOHN McMULLEN  
Advertising Manager  
Spring 1959

With the completion of the 1958-59 academic year the DELTA marked sixty-five years of service to the student body of Missouri Valley College in the realm of campus news coverage. Additional progress was realized in the establishment of the paper as a student publication in the full-size newspaper format.

During the first semester, with the editorship of Carl Christensen, the financial foundations of the DELTA were strengthened to the point where the paper showed a slight profit in the operational budget. The staff also secured membership in the Missouri Collegiate Newspaper Association and entered several papers and articles in their annual contest. Editions published during both semesters were also entered in the Associated Collegiate Press All-American Newspaper Critical Service. Awards are made in this contest on the basis of nation-wide comparison with news-

papers from institutions of similar enrollment. The DELTA has consistently ranked high in its area of competition.

Again this year a special eight page Christmas edition was published, featuring for the first time a complete two page, composite advertising theme. Incorporated in the final issue of the first semester was a commemoration of the anniversary of the near-fatal fire to the Democrat-News printing plant on Dec. 12, 1957.

Under the editorship of Robin Marrs the second semester editions of the DELTA appeared with a revised basic format. This decision was made after three semesters of publication with approximately the same style of layout. Because of this modern transition new interest has been developed in the weekly content of the DELTA.

# Valley Delta

NEWSPAPER IN MISSOURI

VOLUME SIXTY-SIX



THE DELTA STAFF -- SEATED: Left to Right; Dixie Miner, Mary Bulley, Sarah Miley, Paula Swanson and Sue Tonkin. STANDING: Bob Harned, Jack Kurtz, Paul

Kressin. NOT PICTURED: Bev Jordan, Chuck Nichols, Virginia Childers, Howard Greisl, Anne Bormann.

MAKING UP THE PAGES -- A typical Thursday afternoon scene as Chuck Nichols, John Brock and Editor Carl Christensen place the type and ads in the chases which hold the pages in their completed form for printing.

INSERTING CORRECTIONS -- Editor Robin Marrs inserts corrections in a galley of type while Dixie Miner looks on. Chuck Nichols is shown carrying a corrected galley to the make-up bench.



# Radio Workshop

## W M V C



Under the leadership of Mr. Jerald Cunningham the station was founded by these students.



FRONT ROW: Left to Right; Remington Schuyler, Richard Rusnak, Thomas Bishop, Charles Bloczynski, Paul Kressin. BACK ROW: Mr. Jerald Cunningham, Robert Williams, Graham Dunbar, Louis Conrad.

While wired-wireless stations are not new on the campus scene, WMVC is a recent addition to our campus. Work started on the station early in the fall semester and it wasn't until the 6th of March that the station officially signed on the air.

Many hours of work went into the birth of the station by many people, ranging from students to radio personality Gregg Oliver, WDAF Radio. Although at the present time the station is servicing only one-third of the campus, plans are under way to extend the service to include the rest of the campus.



One of the many News Broadcasts



Gleaning some information from a trade journal



Covering one of Valleys' Games



How many people does it take to put up one little wire.



Explaining how a station keeps its record library.

It is our hope that station WMVC will continue to serve the Valley campus with music, news, and sports coverage, at the same time giving our students a chance to gain valuable experience in radio techniques and practices.



RUSNAK



WILLIAMS



ARNETT



MEDARIS



THORNTON

# Sabiduria Staff

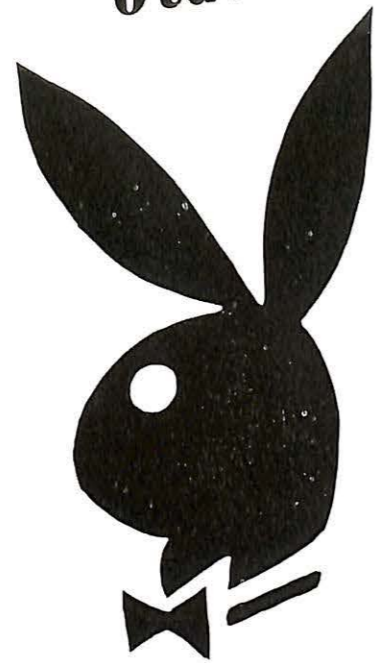

TECHNICAL CONSULTANT



SAXTON



MILEY



FAUROT



MCINTYRE



STEEN



HARNED

# EDITORS

- Richard Rusnak . . . . . Editor
- Don Faurot . . . . . Associate Editor
- Sarah Miley . . . . . Organizations Editor
- Sue Saxton . . . . . Activities Editor
- Jerry Arnett . . . . . Sports Editor
- Robert Williams . . . . . Faculty Editor
- Gordon Medaris . . . . . Art Editor
- Amy Martin . . . . . Art Editor
- John Thornton . . . . . Class Editor
- Bill Steen . . . . . Forge Editor

# PHOTOGRAPHERS

- Robert Harned
- Benjamin McIntyre

# EDITORIAL ASSISTANTS

- Paul Kressin
- Bruce Henry
- Nancy Fruin
- Gordon Medaris
- Chuck Bloczynski
- Tommy Curry
- Donald J. Zeeb
- Sandra Moore
- Carl Christensen
- Rudy Kersey

# STAFF ASSISTANTS

- Locke Dame
- Mary Bulley
- Dixie Miner
- James Nixon
- Howard Greisl
- Carolyn Shaul
- Paula Swanson
- Virginia Barnds
- Shirley Tegtmeier
- Leilani Sporleder
- Patricia Johnston



# VALLEY FORGE



Marie and Jack Harris



Gail and Bob Williams

Valley Forge was the college home for 27 student families this year. Like many years in the past, the Forge has been the center of many diversified activities. The scholastic achievement in Dean's Honor Roll. Two of the six elected to Who's Who were from the Forge -- Carl Christensen and Gordon Imlay. Carl was also Editor of the Delta and Gordon Vice-President of the student body.

Valley Forge was officially opened in February 1947. The present buildings were a grant from the U. S. Government and constructed by a Kansas City, Missouri construction firm. The surveying was done by B. F. Mounts of the college.

The Forge has its own form of government consisting of a mayor and two Student Senate Representatives. During the past year the Mayor was Bill Steen and the Student Senate Representatives were Dale Powell and Bruce Peebles.

Donna and Bob Keeton



Allen and Janet Ritchie





Julie and Gordon Imlay and Wimpy



Ruth and Charlie Newman



Janice, Dale, Dave and Phillip Niederhauser



Don and Ann Coen



Pat and Tom Belzey



Jack and Bobra Merrill



Terry and Ramsay Hawkes and Prince



Nancy, Kathy, Timmy and Bob Hostetler



Nancy and Fred Culver



Bill, Vicki, June and Billie Jean Thilking



Bruce, Bruce Jr., Leslie and Randy Peebles



Esther, Carolyn and Bill Steen

Sonley and Rosalie Roush and Cash



Jim and Pat Stockton and Little Joe



Dale, Jenni, Nina and Joyce Powell

Pat and Carl Christensen





Brick, Shelley and Pat Storts

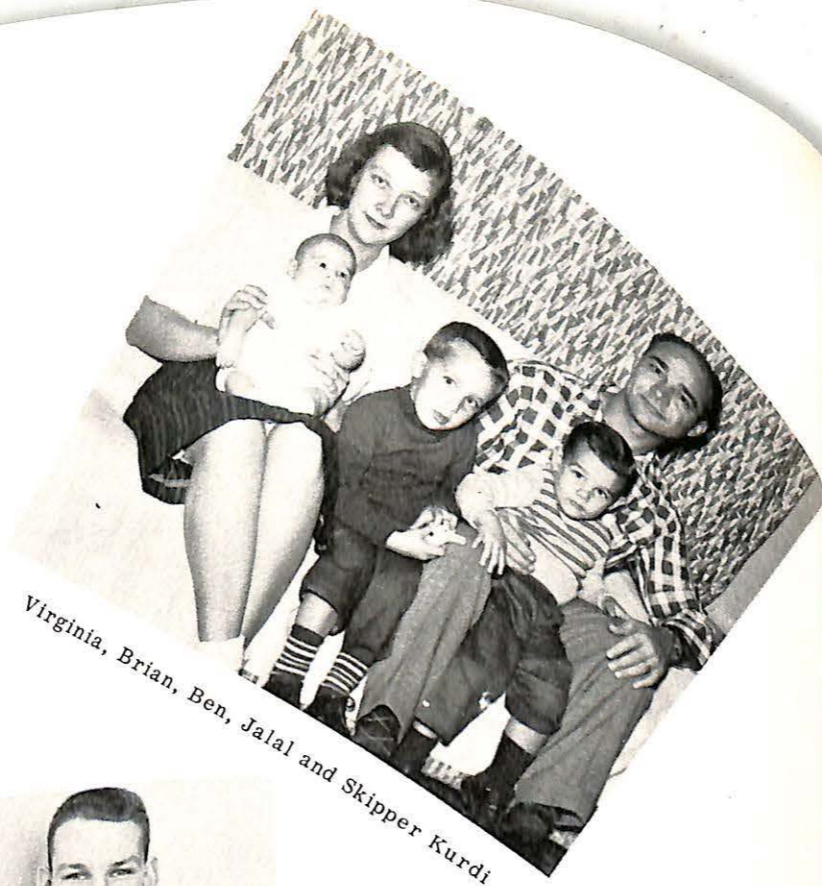

Virginia, Brian, Ben, Jalal and Skipper Kurdi

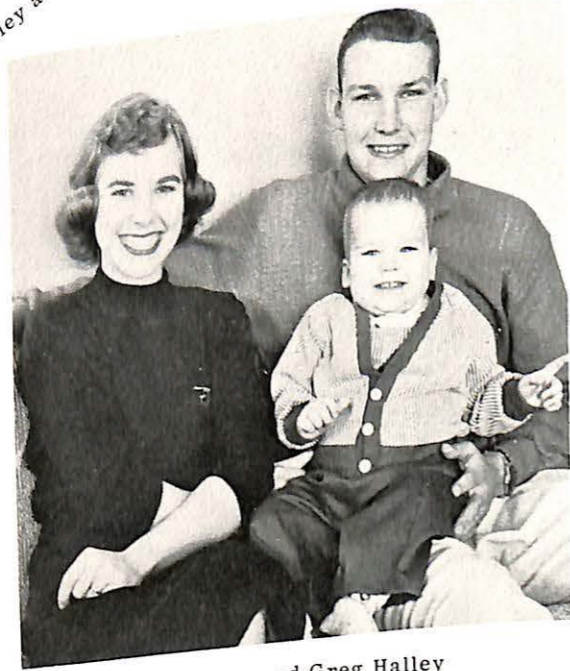

Janet, Ron and Greg Halley

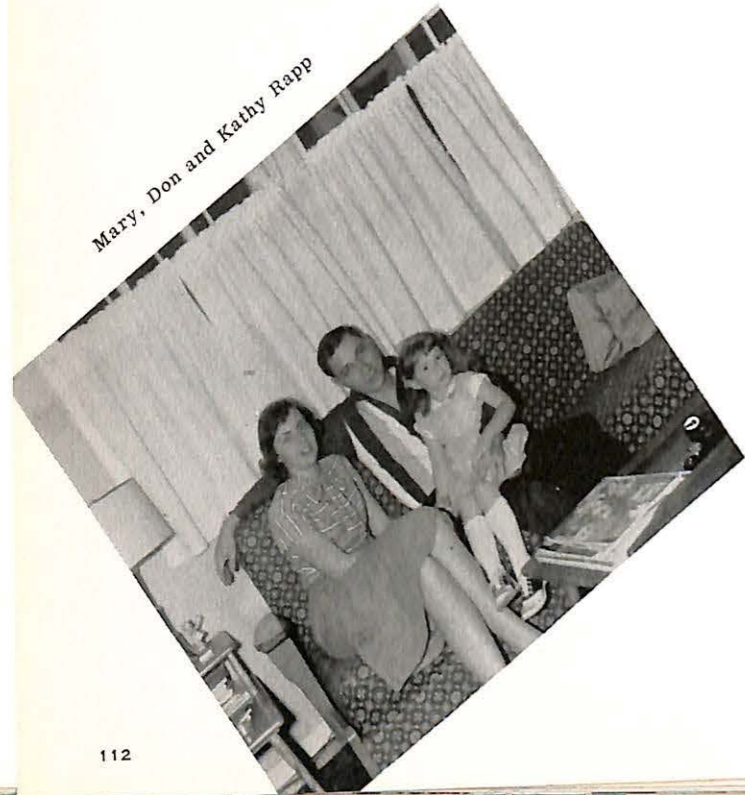

Mary, Don and Kathy Rapp

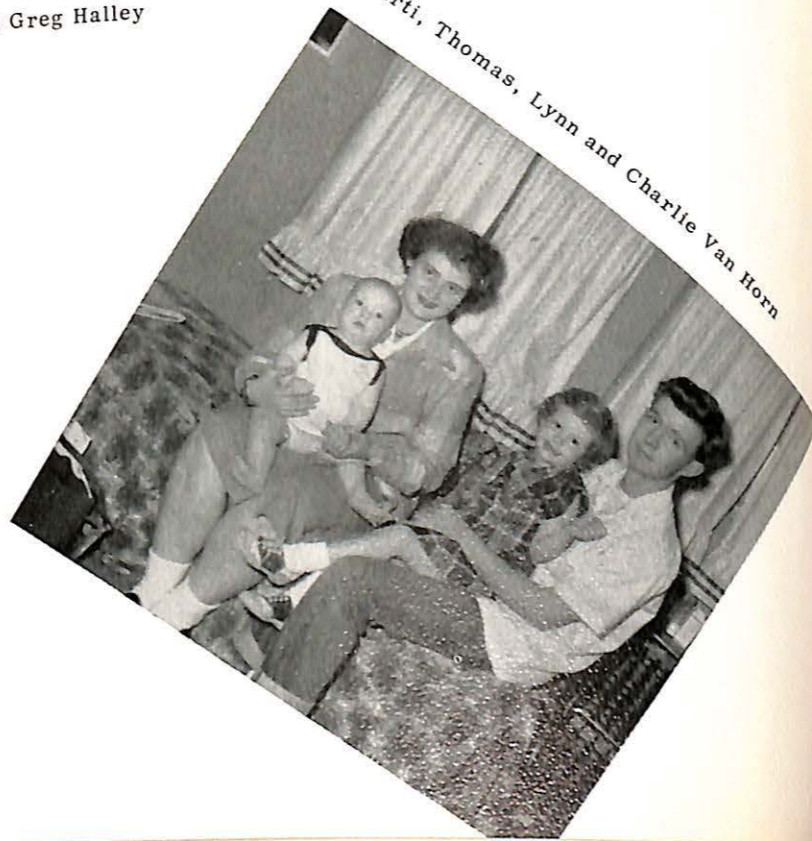

Marti, Thomas, Lynn and Charlie Van Horn



Bob and Rose Fischer



John and Sandy Cartee

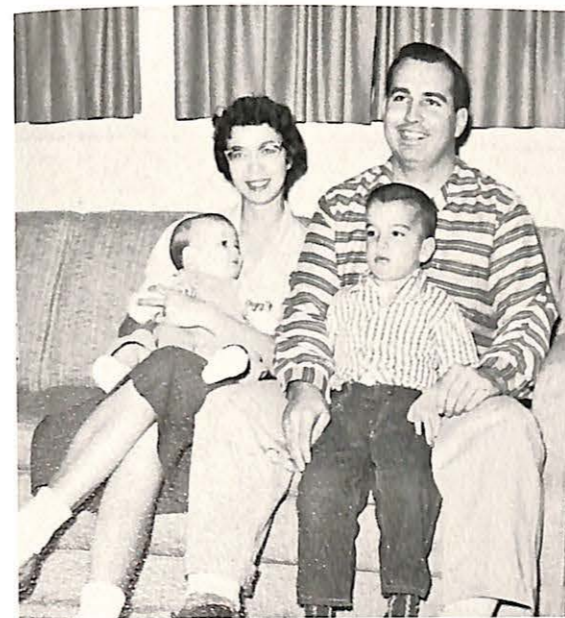

Judy, Brent, Jim and Greg Page



Jenni

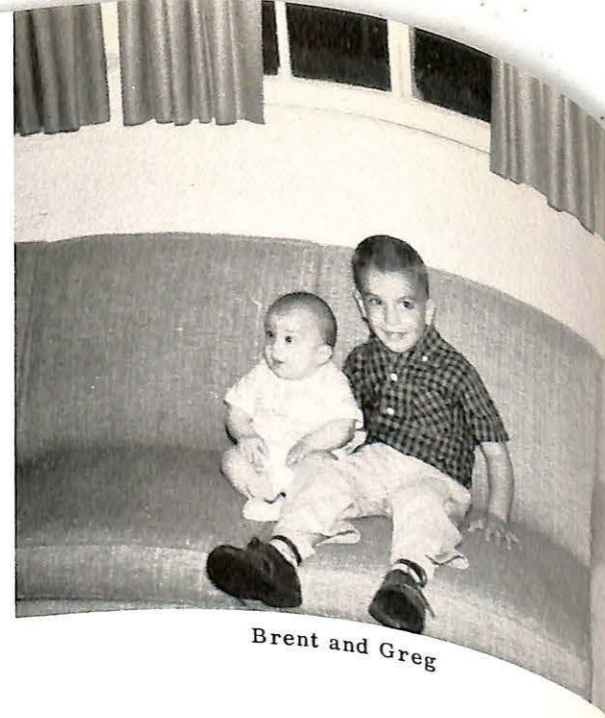

Brent and Greg



Kathy



Joyce

# Future Vikings ? ? ?



Timmy



Kathy



Phillip



Carolyn



Greg

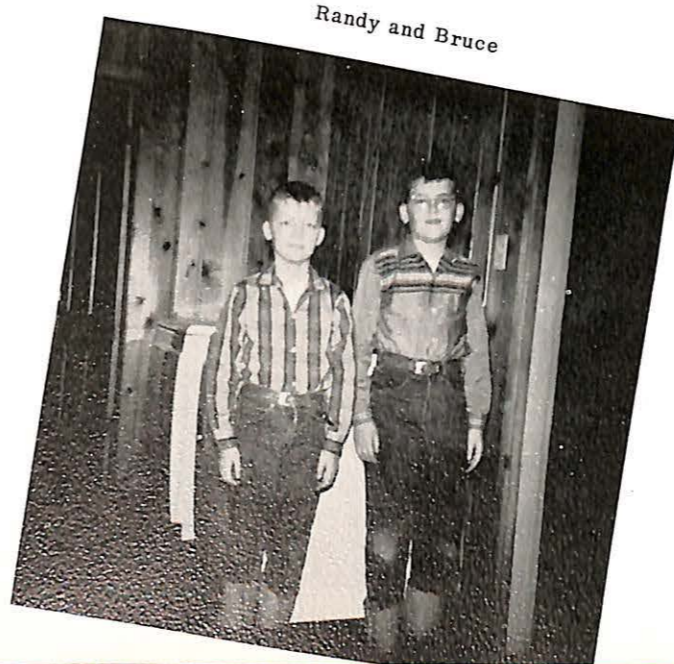

Randy and Bruce



Vickie and Billie

# SPORTS

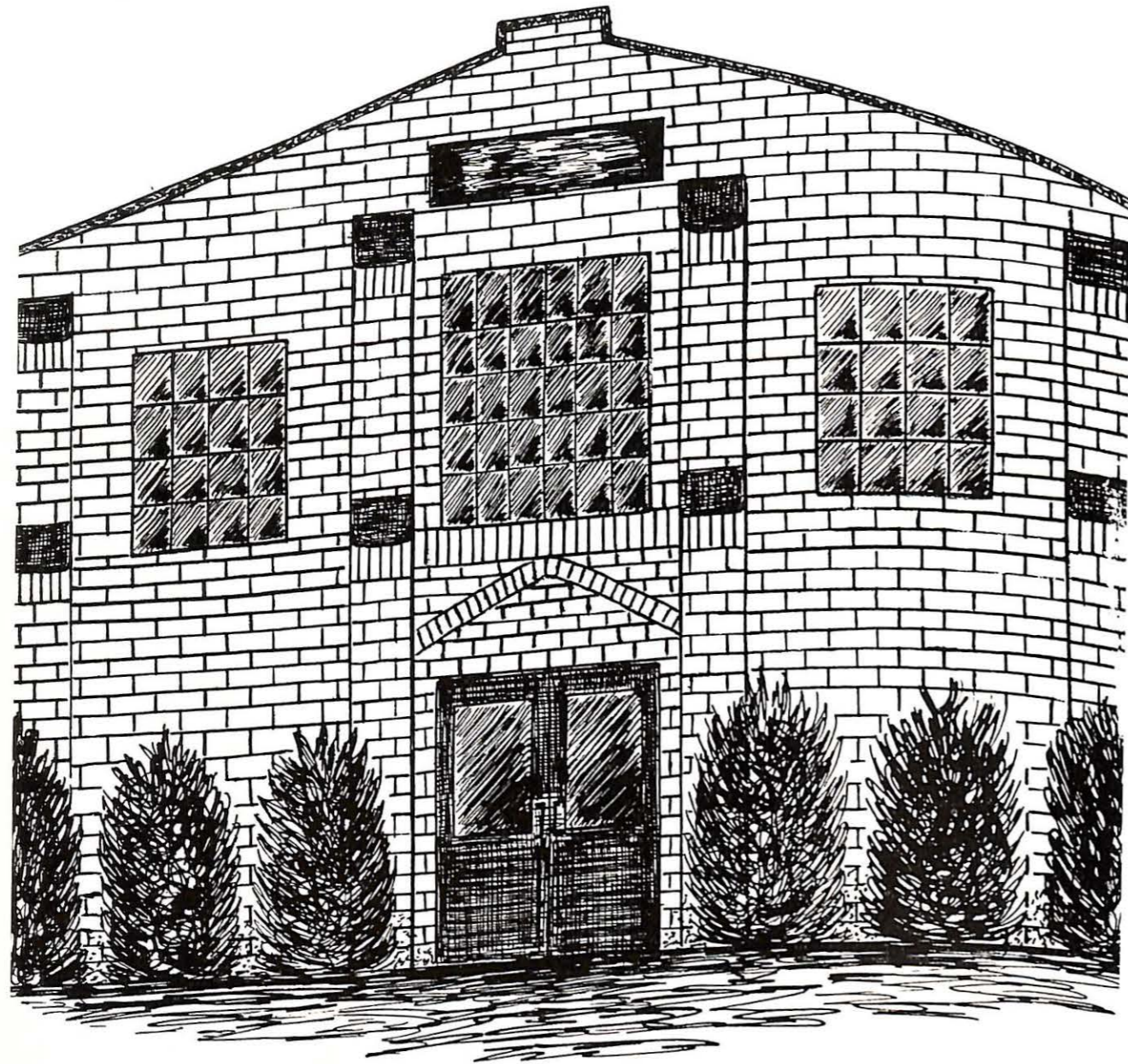

# NATIONAL TOTAL OFFENSE CHAMPIONS



Missouri Valley College, Marshall Mo. 1958-59  
 Gilkey Studio

FRONT ROW: Seniors; Left to Right; Ron Hall, Don Coen, Pat Cienciwa, Robin Hicklin, Jim Queen, Ray Mosey, Co-Captain Guy Malone, Co-Captain Ken Asbury, Dan Stanley, Chuck Nichols, Larry Hall, Brick Storts, Ken Martin, and Chuck Lahay. SECOND ROW: Assistant Coach Grover Redford, Rich Haskell, Jim Meek, Mel Rogers, Jerry Leslie, Don Stout, Don Kalthoff, Ron Durns, Fred Long, Larry Burckhardt, Bob Keeton, Allen Ritchie, Walt Hicklin, Ray Ricono, Terry Wright, Head Coach Volney Ashford and son, Johnny. THIRD ROW: Tom Lappin, Jim Helm, Steve Weger, Ken Causey, Harry Bradley, Chuck Stephens, Eddie Whitaker, Mickey McLellan, Dennis Freyling, and George Clemens. FOURTH ROW: Steve Martin, David St. John, Jay Heil, Roy Okorn, John Hutchinson, Larry Koger, Maurice Gibler, John Sorbello, Larry Worms, Dave Calhoun, and Charlie Cooper. BACK ROW: John Sikora, Student Manager Eddie Leslie, Student Manager Bob Craddock, and Duane Groce. NOT PICTURED: Jerry Jones, Larry Winburn, Max Moody, and Larry Porter.

ASS'T COACH  
Grover C. Redford



HEAD COACH  
Volney C. Ashford

# Coaches and Captains

1958 CO-CAPTAINS  
Ken Asbury & Guy Malone



## 1958 FOOTBALL RESULTS

	MVC	OPP
James Millikin U. (Decatur, Ill.)	35	
Valley Alumni (Home)	38	20
Southwest Mo. State (Springfield)	34	20
Graceland College (HOMECOMING)	39	7
Ottawa University (Ottawa, Kans.)	34	20
William Jewell College (Home)	21	13
Tarkio College (Home)	46	3
Culver-Stockton College (Canton)	45	0
College of Emporia (Home)	31	14

8 WINS 0 LOSSES

TANGERINE BOWL, Orlando, Fla.

East Texas State College	7	26
Belleville Junior College (Ill.)	30	18
Wentworth Military Academy (Mo.)	19	14

1959 CO-CAPTAINS  
Fred Long & Larry Burckhartt



# OUR ALL-AMERICANS

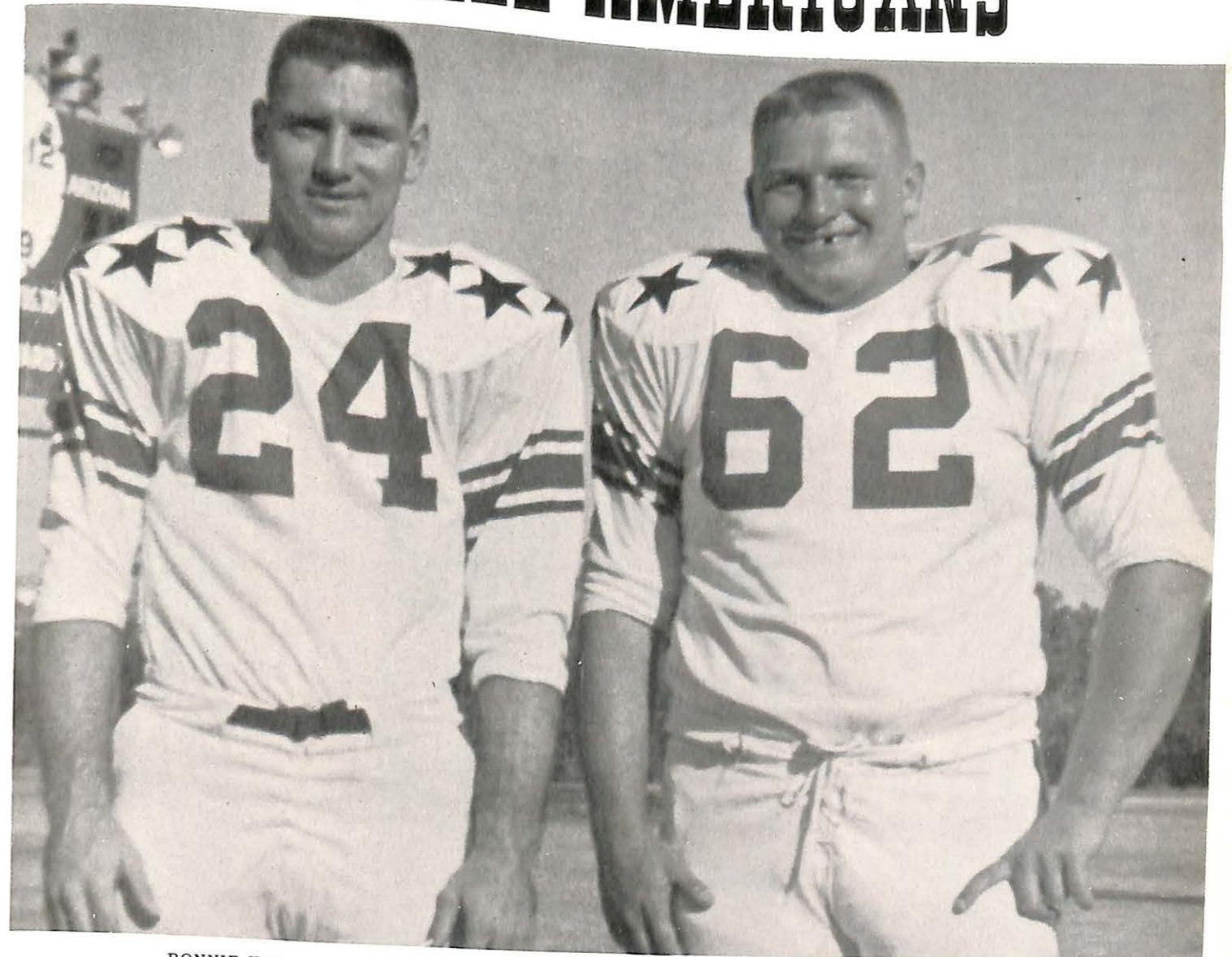

RONNIE HALL

ALL-AMERICAN BOWL GAME  
Tucson, Arizona  
Jan. 3, 1959

LARRY HALL

THREE PRO GRID CONTRACTS

## SOAKING UP ARIZONA SUNSHINE

Volney Ashford, who coached the Little College All-American Team in the Tucson game is shown with the Halls and Max Spilsbury, head coach of Arizona State College at Flagstaff.



This season Larry Hall, Ronnie Hall, and Ken Asbury were chosen by separate pro teams, a tremendous precedent for a small college football team. Larry is slated to report to Green Bay Packers; Ronnie to Pittsburgh Steelers, and Ken to Chicago Bears. Darold Jenkins, Marshall lawyer and former All-American at University of Missouri, points out contract clauses while Coach Ashford looks on.



# M. C. A. U. CONFERENCE



GUY MALONE  
"Glue-Fingered Pass Catcher"



RONNIE HALL  
"Always A TD Threat"



KEN ASBURY  
"Dandy Field General"

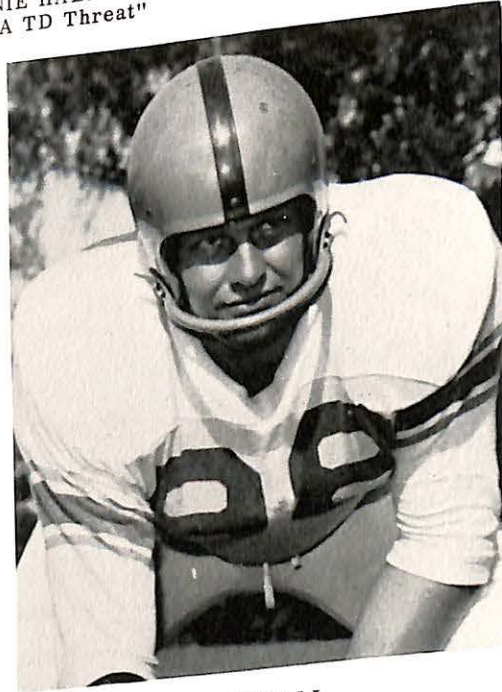

LARRY HALL  
"All-American Guard"

FRED LONG  
"Best Offensive Blocker"

CHUCK LAHAY  
"Solid & Dependable"



RAY MOSEY  
"Most Versatile Performer"



DAN STANLEY  
"Top Scorer & Ground Gainer"

## STAR

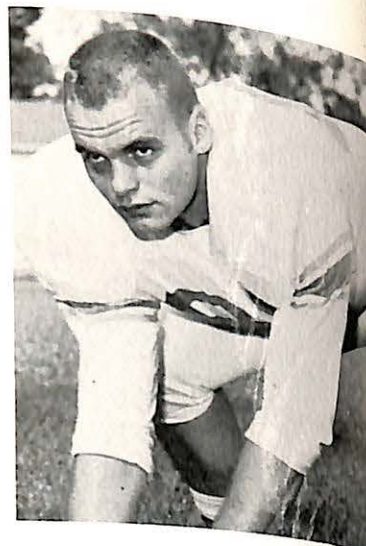

JERRY LESLIE  
"Never A Bad Snap"

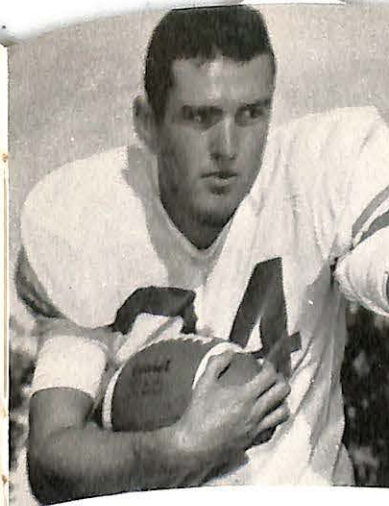

MEL ROGERS



DON KALTHOFF



RICH HASKELL



ROBIN  
HICKLIN



JIM QUEEN

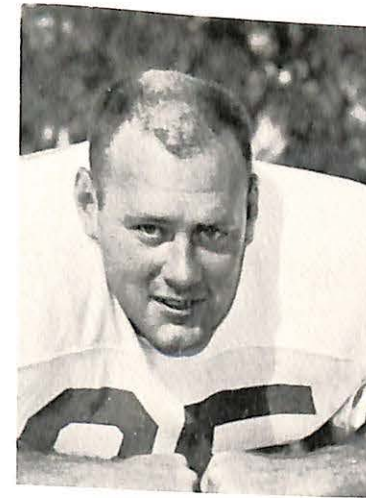

BOB KEETON



TERRY WRIGHT



DON  
COEN



PAT CIENCIWA



LARRY BURCKHARTT

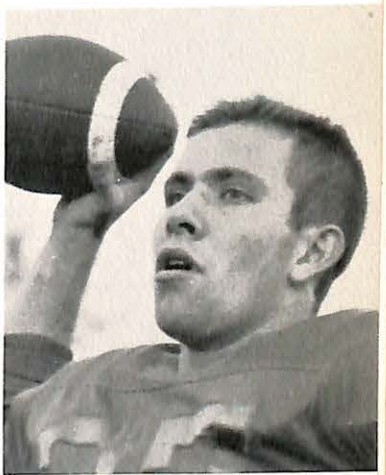

RAY RICONO



JERRY  
JONES

## REPRESENTATIVES



CHUCK STEPHENS



RON DURNS



CHUCK NICHOLS



Don Stout, Steve Martin, Tom Lappin, Larry Koger.



KEN CAUSEY



JOHN SIKORA



JAY HEIL



LARRY PORTER



BRICK STORTS



JIM HELM



JIM MEEK



ED WHITAKER



ALLEN RITCHIE

WALT HICKLIN



MICKEY McLELLAN



LARRY WINBURN

LARRY WORMS



MAX MOODY

DUANE GROCE



ROY OKORN



GEORGE & JOHN CLEMENS HUTCHINSON

DENNIS FREYLING



MAURICE GIBLER



CHARLIE COOPER

DAVE ST. JOHN

DAVE CALHOUN

STEVE WEGER



# Basketball Squad



KNEELING: Left to Right: Everett Rehkop, Leland Potter, Co-Captain Dwayne Best, Head Coach Grover Redford, Co-Captain Bill Thilking, Guy Malone, and Dick Ploeger. STANDING: Student Manager Bill Blanton, Ron Craddock,

George Phillips, R. C. Shipley, Frank King, Bruce Freshwater, Bill Ball, Jon Knehans, Steve Brawner, Dale Carson, Bob Stuart, and Student Coach Assistant Jim Stuart.

LEFT TO RIGHT: Freshwater (SO), King (FR), Rehkop (FR), Ball (SO), Potter (SO), Ploeger (SO), Knehans (FR), Malone (SR), Brawner (FR), Shipley (FR), Thilking (JR), Carson (FR), Phillips (JR), Stuart (SO), Best (JR), and Craddock (FR).

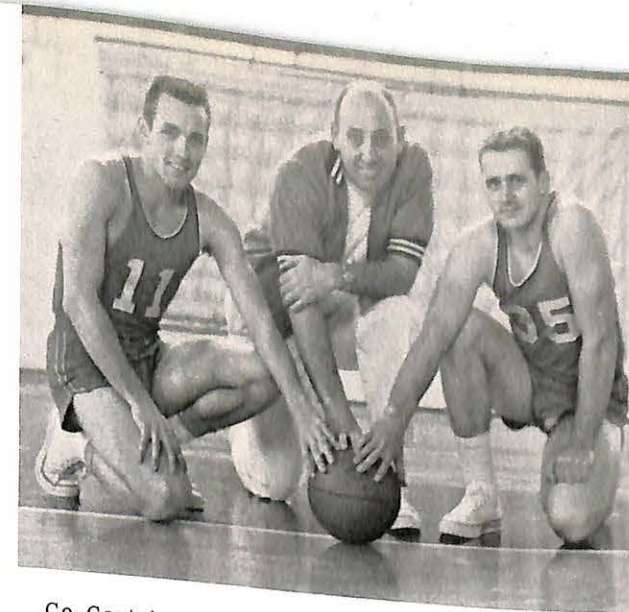

Co-Captain Dwayne Best      Coach Grover Redford      Co-Captain Bill Thilking

Varsity  
Basketball Record  
1958-59 Season  
12 Wins - 12 Losses

### MVC Score

65	Alumni
61	College of Emporia
58	Graceland College
25	Springfield State
63	# MacMurray (Ill.)
61	*Central College
77	*Tarkio College
57	Northwestern (La.)
39	McNeese (La.) State
71	Corpus Christi U.
59	Southeastern (La.)
66	Mississippi Southern

### OPP. Score      MVC Score

70	44	# *Culver-Stockton	65
75	67	# Graceland College	59
64	66	# *Drury College	65
64	69	Kansas City U.	63
72 (O.T.)	53	*William Jewell	52
60	67	*Drury College	60 (O.T.)
63	79	# *Central College	67
92	60	# *Westminster College	81
50	78	# *Tarkio College	71
60	61	*Culver-Stockton	74
58	57	*Westminster College	66
87	65	# Kansas City U.	57
	52	# *William Jewell	76

\*MCAU Conference #Home Games  
Conference Record  
7 Wins 5 Losses

B-TEAM Record  
1958-59 Year  
4 Wins -- 0 Losses

MVC Score		OPP. Score
63	Alumni "B"	45
67	National Guard Armory	36
61	Intramural All-Stars	47
65	Intramural All-Stars	51

### FINAL MCAU CONFERENCE STANDINGS

	Won	Lost
Culver-Stockton	10	2
William Jewell	9	3
Westminster	9	3
Missouri Valley	7	5
Drury College	4	8
Tarkio College	2	10
Central College	1	11



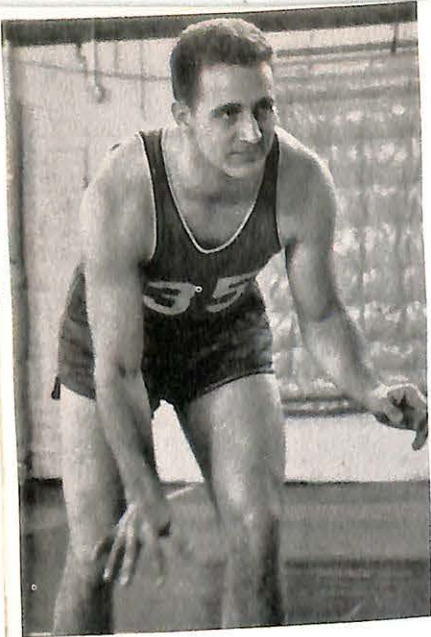

CO-CAPT BILL THILKING  
"Leading Scorer & Best Shooter"

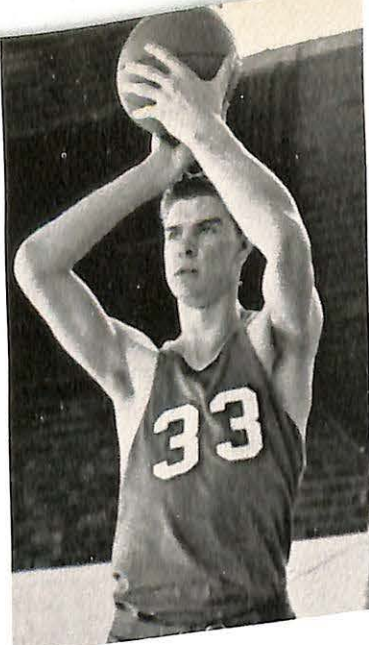

EVERETT REHKOP  
"Top Rebound-Getter"

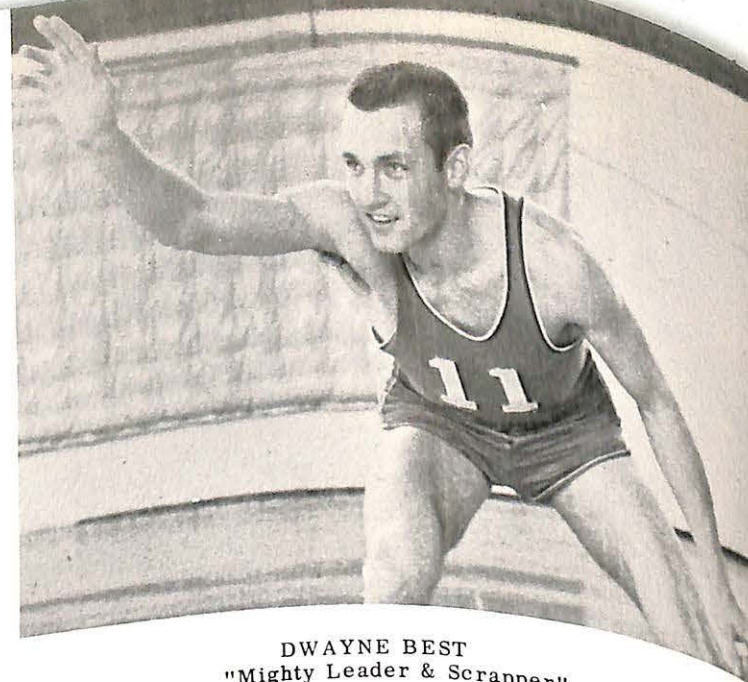

DWAYNE BEST  
"Mighty Leader & Scrapper"



JON KNEHANS  
"Big Man On The Boards"



DALE CARSON  
"Hustle Is His Byword"

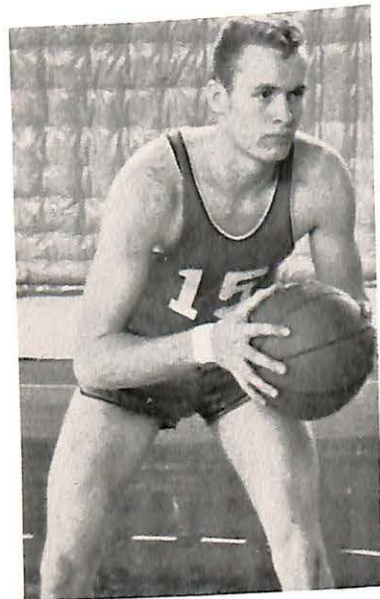

LELAND POTTER  
"Aggressive Stylist"

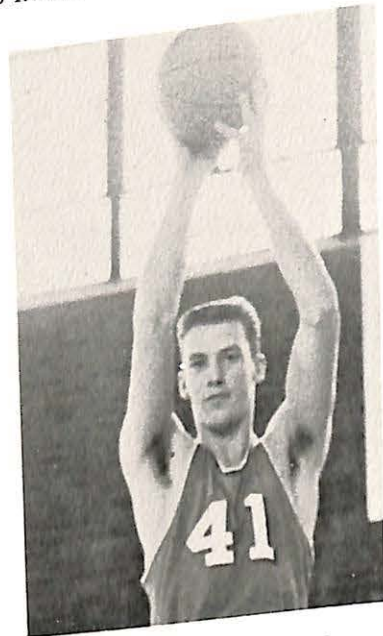

BRUCE FRESHWATER  
"Big Defensive Star"



DICK PLOEGER  
"Carries Big Scoring Load"

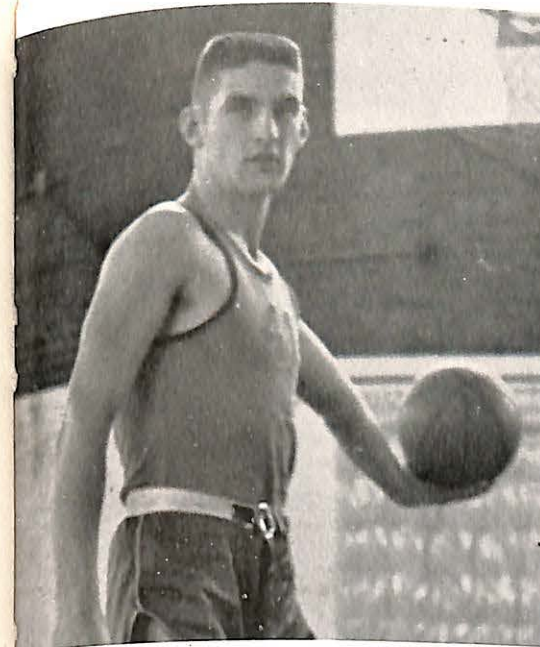

FRANK KING



STEVE BRAWNER



BOB STUART

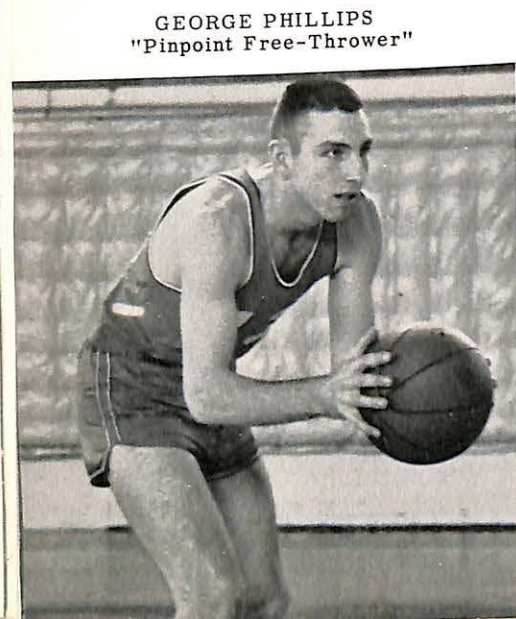

GEORGE PHILLIPS  
"Pinpoint Free-Thrower"

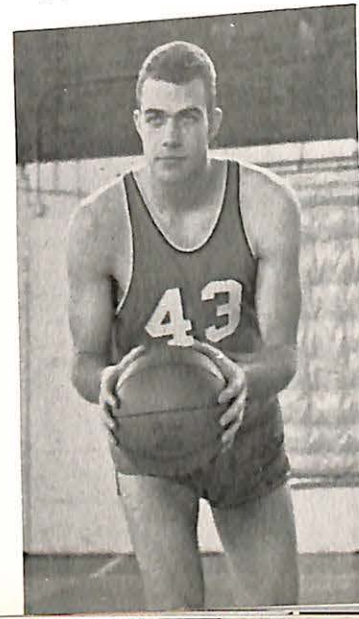

GUY MALONE  
"We'll Miss Him Next Year"



BILL BALL  
"Real Hustler & Ball-Hawk"

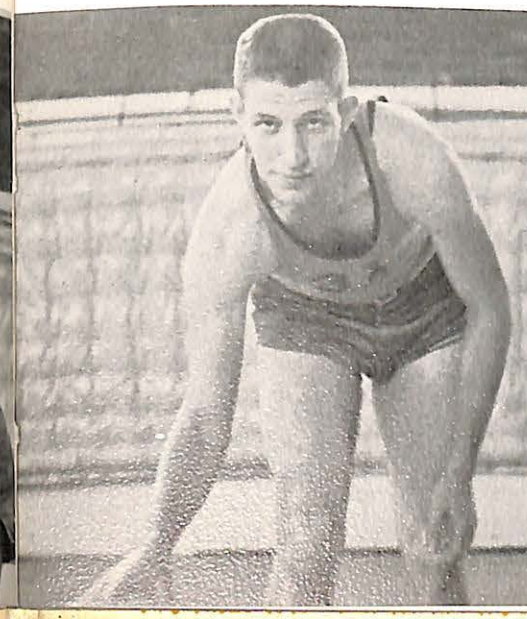

R.C. SHIPLEY

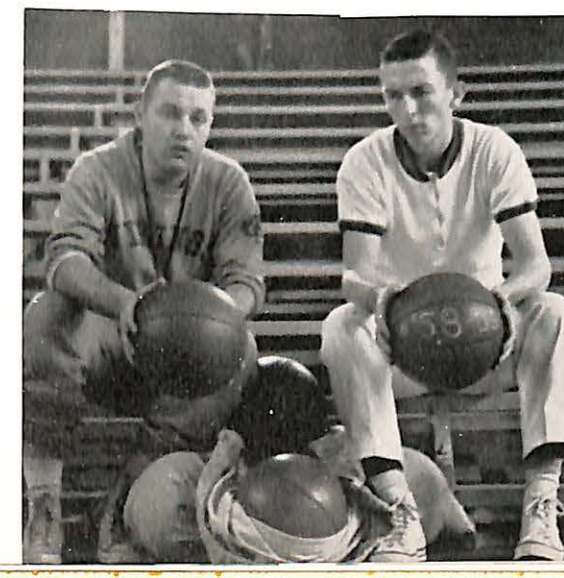

Student  
Manager  
JIM STUART

Student  
Asst. Coach  
BILL BLANTON



RON CRADDOCK

# TRACK & FIELD TEAM



FIRST ROW: Left to Right; Head Coach Volney Ashford, Melvin Rogers, Jim Garner, Dan Stanley, Ronnie Hall, Ed Leslie, Dwayne Best, Rich Haskell, Walt Hicklin, and Doug McGlynn. SECOND ROW: Ron Durns, Guy Malone, Leland Potter, Dick Ploeger, Bruce Freshwater, Bill Ball, Ken Asbury, Larry Hall, Jerry Leslie, and Louis Conrad.

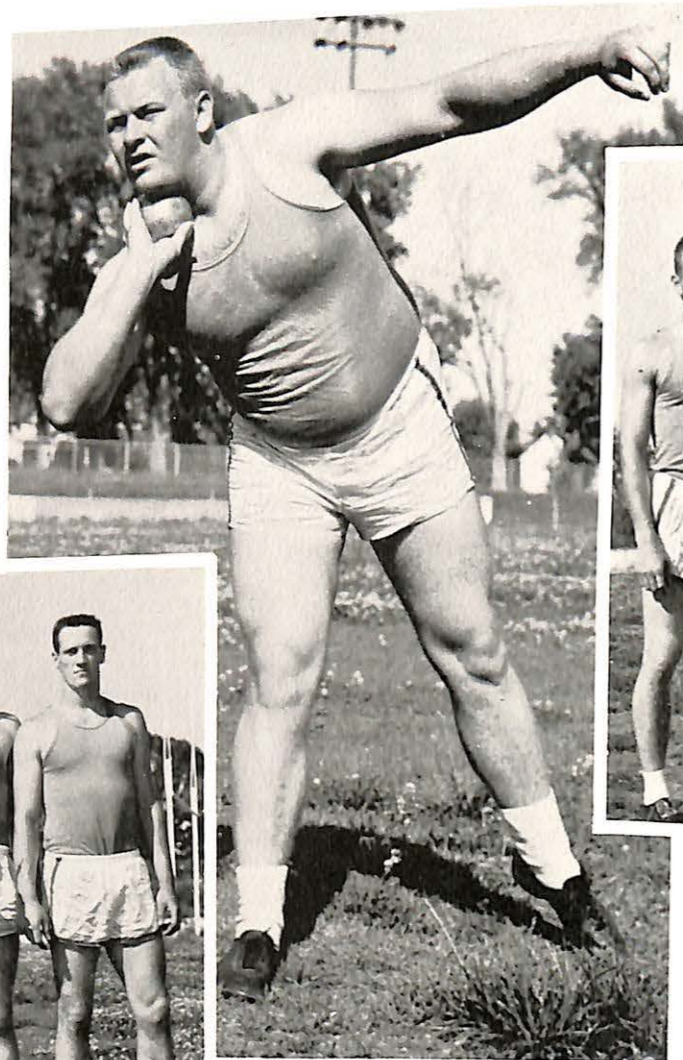

LARRY HALL  
"Shot-Putter Deluxe"  
Erased 29-year old Record from Annals.

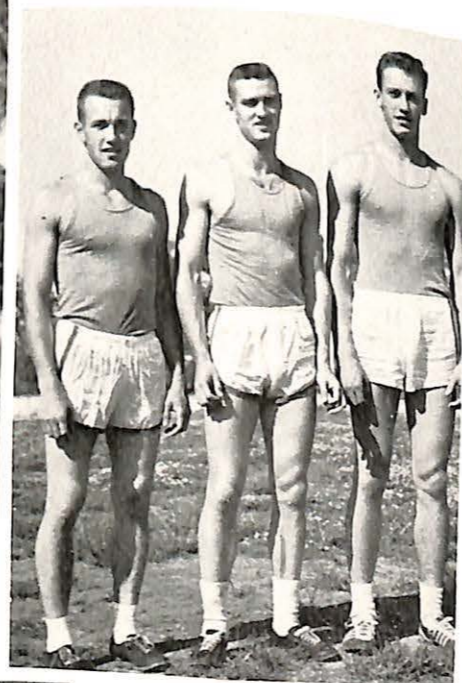

POTENT TRIO  
Dwayne Best, hurdles & broad jump.  
Mel Rogers, pole vault, high jump, sprints, hurdles, relays.  
Bruce Freshwater, 440 open & relays.

SPEED TO BURN  
Jim Garner, Ronnie Hall  
Doug McGlynn, Ken Asbury.



# OTHER VARSITY SPORTS



CROSS COUNTRY HARRIERS  
Bill Foster, Ed Leslie, Terry Shoemaker, Gene Okeson, Ben McIntyre.

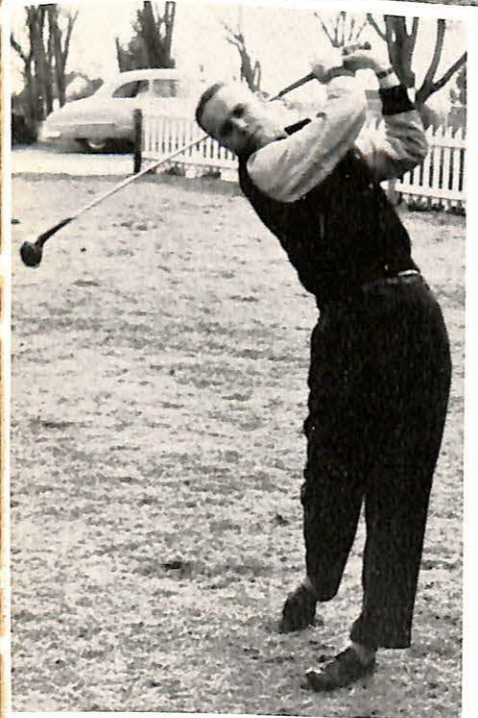

4-Year Links Vet  
Charlie Reid

COURT SPECIALISTS  
Tom Garvey  
Ellis Kappelman  
Bob Weeks  
Don Chambers  
Tom McCutcheon



GOLFING WIZARDS  
Charlie Reid  
Steve Brawner  
Duane Groce  
Bob Stuart  
Jack Kurtz  
Dave Calhoun

FRIENDLY CLASP - Weeks, Chambers, McCutcheon, Garvey.

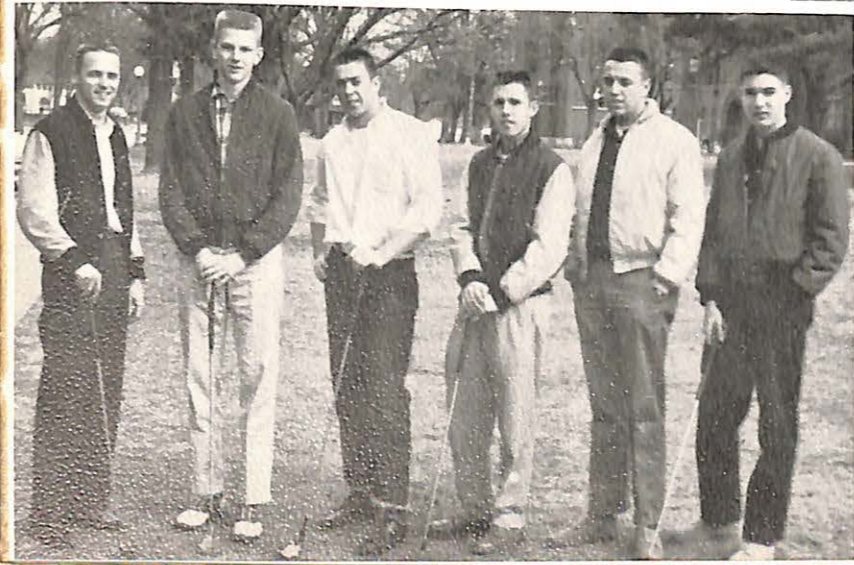



VOLLEYBALL

# RECREATION

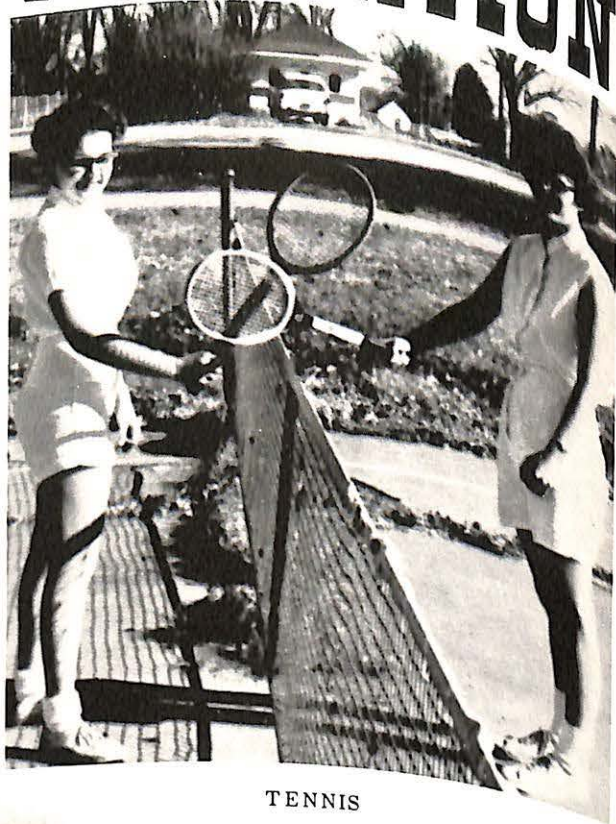

TENNIS

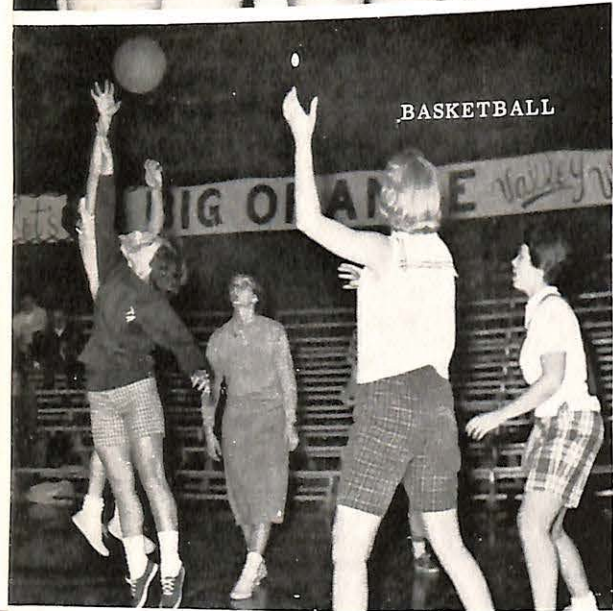

BASKETBALL



ICE SKATING  
ARCHERY

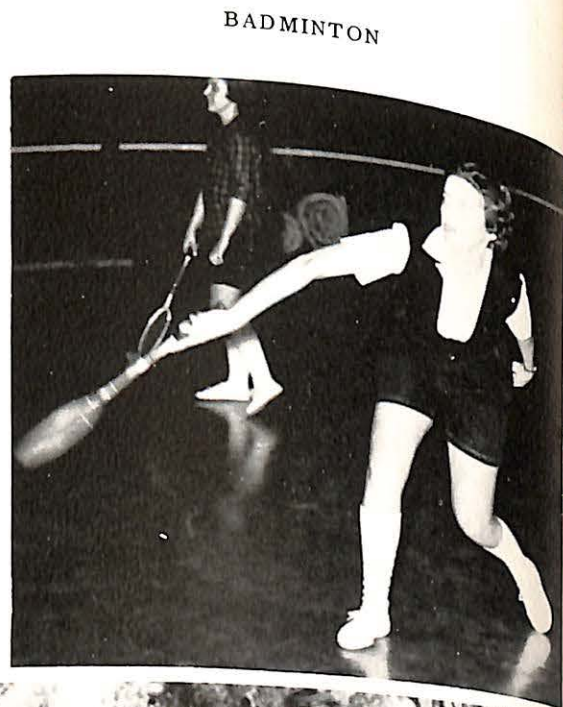

BADMINTON



BOWLING



FIELD HOCKEY



TOUCH FOOT

# ACTIVITIES

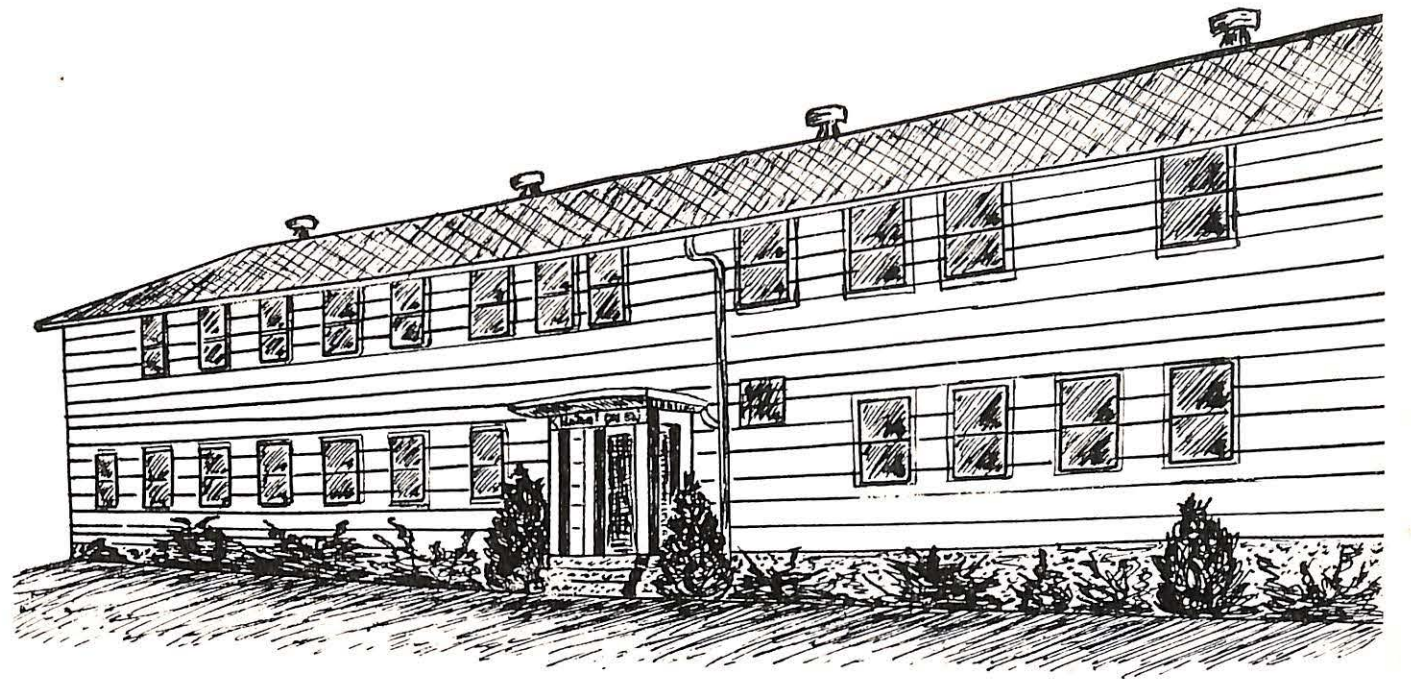

# Freshman Orientation



Faculty Reception



In Your Easter Bonnet



Zorro Rides Again



I'm Happy!  
Hee! Hee!

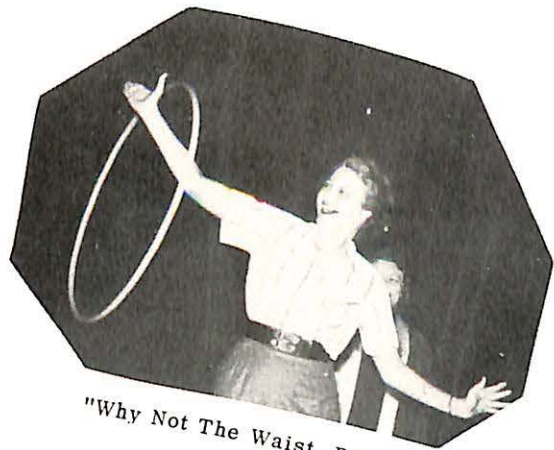

"Why Not The Waist, Dixie?"

Hoola Hoola.



"What's The Guilty?"



"Mr. Viking"



Man, I'm Ready To Fight!



Allah, Sahib!

Valley Will Roll



M-O-O-S-E



Second Childhood

Wager, You!



"I Just Love Football Players!"



# HOMECOMING MARATHON

78.6  
MILES

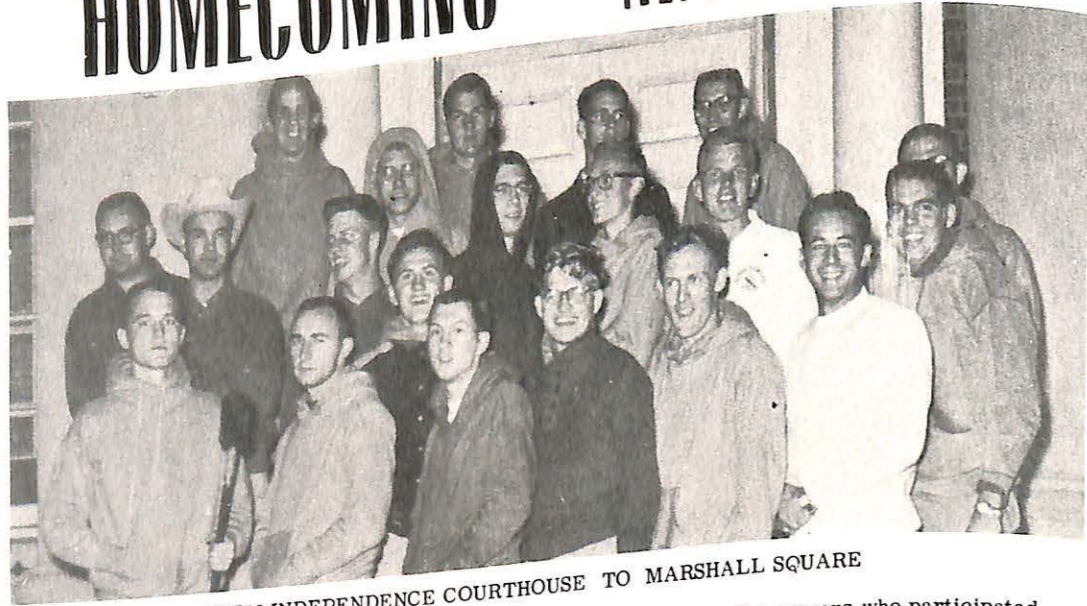

8 1/2  
HOURS

FROM INDEPENDENCE COURTHOUSE TO MARSHALL SQUARE  
Perched on steps waiting for the midnight send-off on Oct. 11 are the runners who participated in Valley's first marathon run venture. FRONT ROW: Left to Right: Ed Leslie, Bob Craddock, Jerry Rutledge, Bob Buehrle, Charlie Newman, Chuck Bloczynski. SECOND ROW: Jerry Arnett, "Tennessee" Bertram, Wendell Schildmyer, Bill Foster, Joe Sterrett, Chuck Heegn, Roger Sleed, Dale "Moose" Sandberg, Joel Grossman (behind Sandberg). BACK ROW: Jimmie Linsin, Carl Christensen, Ron Walters, Don Chambers, Terry Shoemaker.

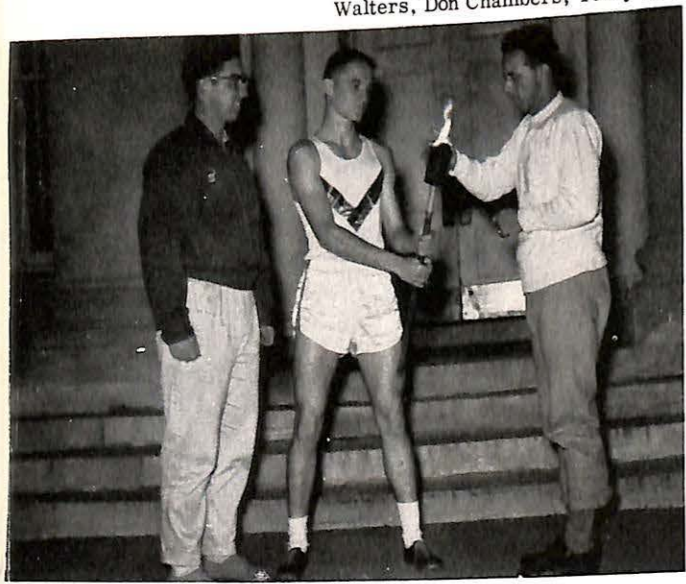

The Start

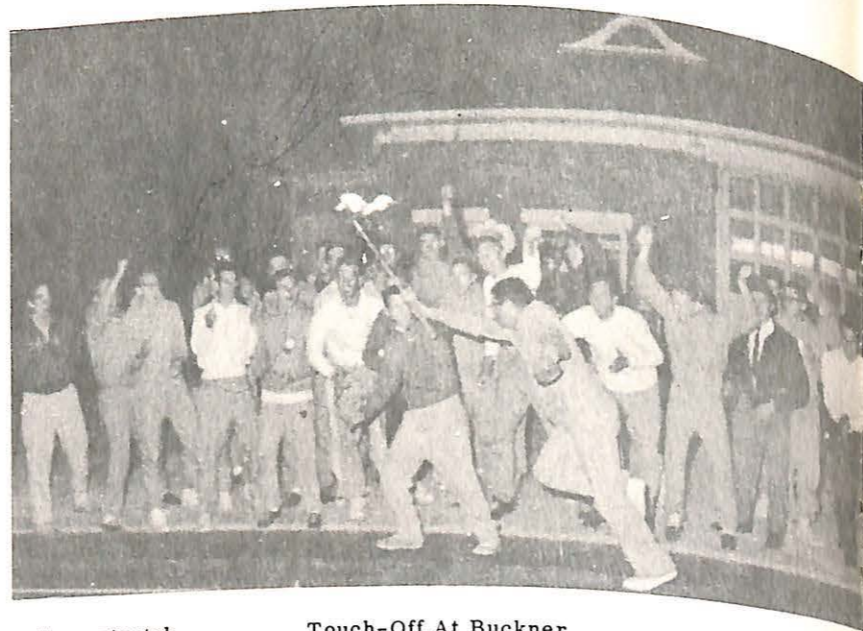

Homestretch

Touch-Off At Buckner



On  
The  
Road

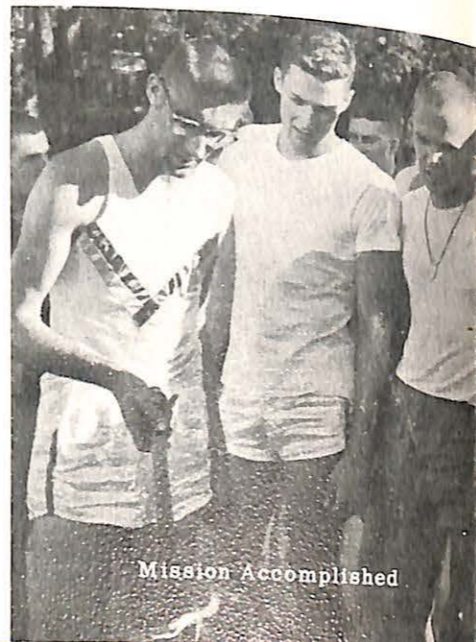

Mission Accomplished

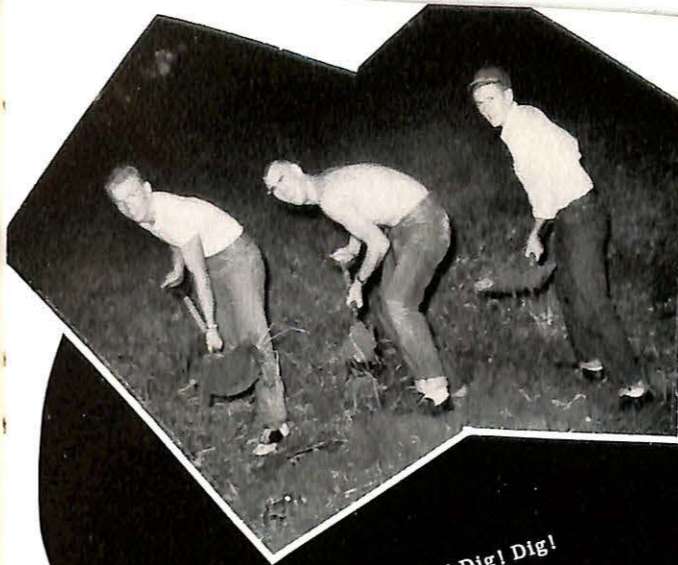

Dig! Dig! Dig!

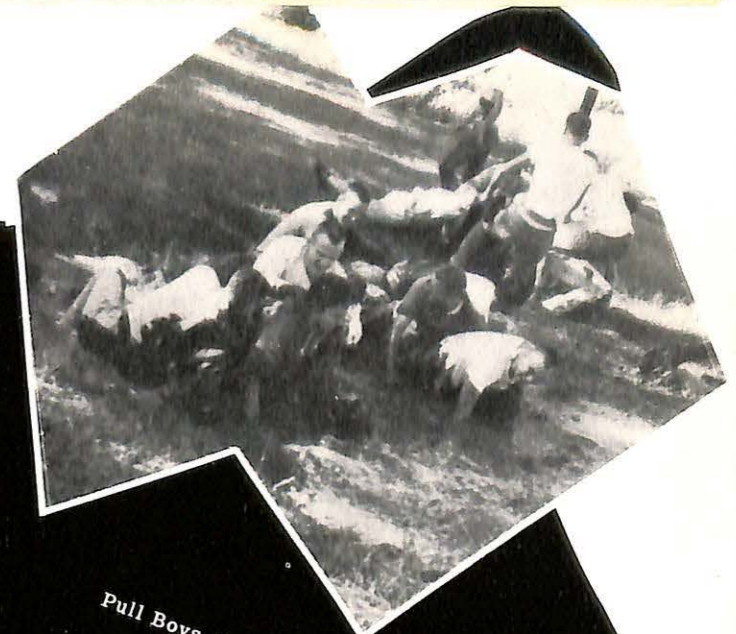

Pull Boys, Pull

## SPREE DAY



I Was  
Splish, Splash  
Taking A Bath

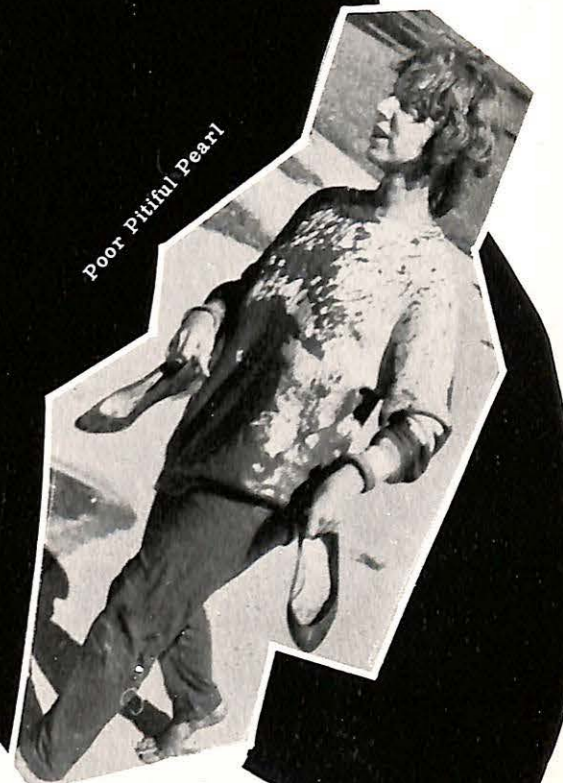

Poor Pitiful Pearl

1958 - 59

H  
O  
M  
E  
C  
O  
M  
I  
N  
G



Miss Deanna Carr

Q  
U  
E  
E  
N

Homecoming  
Queen  
Attendants



Miss  
Coradean Czeschin



Miss  
Beverly Jordan



Miss Deanna Carr



Miss Ruth Magee



Miss Bev Jordan



Miss Coradean Czeschin



Left! Right! Left! Right!  
Exterminate Those Bugs!



Alpha Xi's On Parade

HOMEcoming - a time of renewing old acquaintances, colorful parades, pep rallies, house decorations, football games, dances, and a good time for all. On the M.V.C. campus it is one of the most festive of the school year. Homecoming was kicked off by the arrival of the M.V.C. torch runner from Independence, Mo. The run was a living symbol of the Viking Spirit so prevalent on our campus this year. The colorful Homecoming Parade was the next event. At 2 P.M. the Vikes took to the field to wallop the Yellowjackets by a score of 39-20. The half-time ceremony consisted of Valley's Marching Band forming a heart on the

field, through which entered the reigning queen - Miss Ruth Magee and the three candidates for this year's queen. Then the long awaited moment when Miss Magee placed the glittering crown, symbol of the queen's royal reign, upon the head of Miss Deanna Carr. Awards were then given for the winning floats and other projects. Later that evening the Homecoming Dance took place. The theme of the dance was "A Viking Court," with the newly elected queen reigning over the festivities. This was the close of another festive and fun filled homecoming on the Missouri Valley Campus.



Yes Sur-rey We'll Win!



We'll Worm Thru!



Valley Will Roll



Whip The Yellow Jackets!



Step Lively



Zoomin' Along



DZ's On Parade

# HOMECOMING GAME

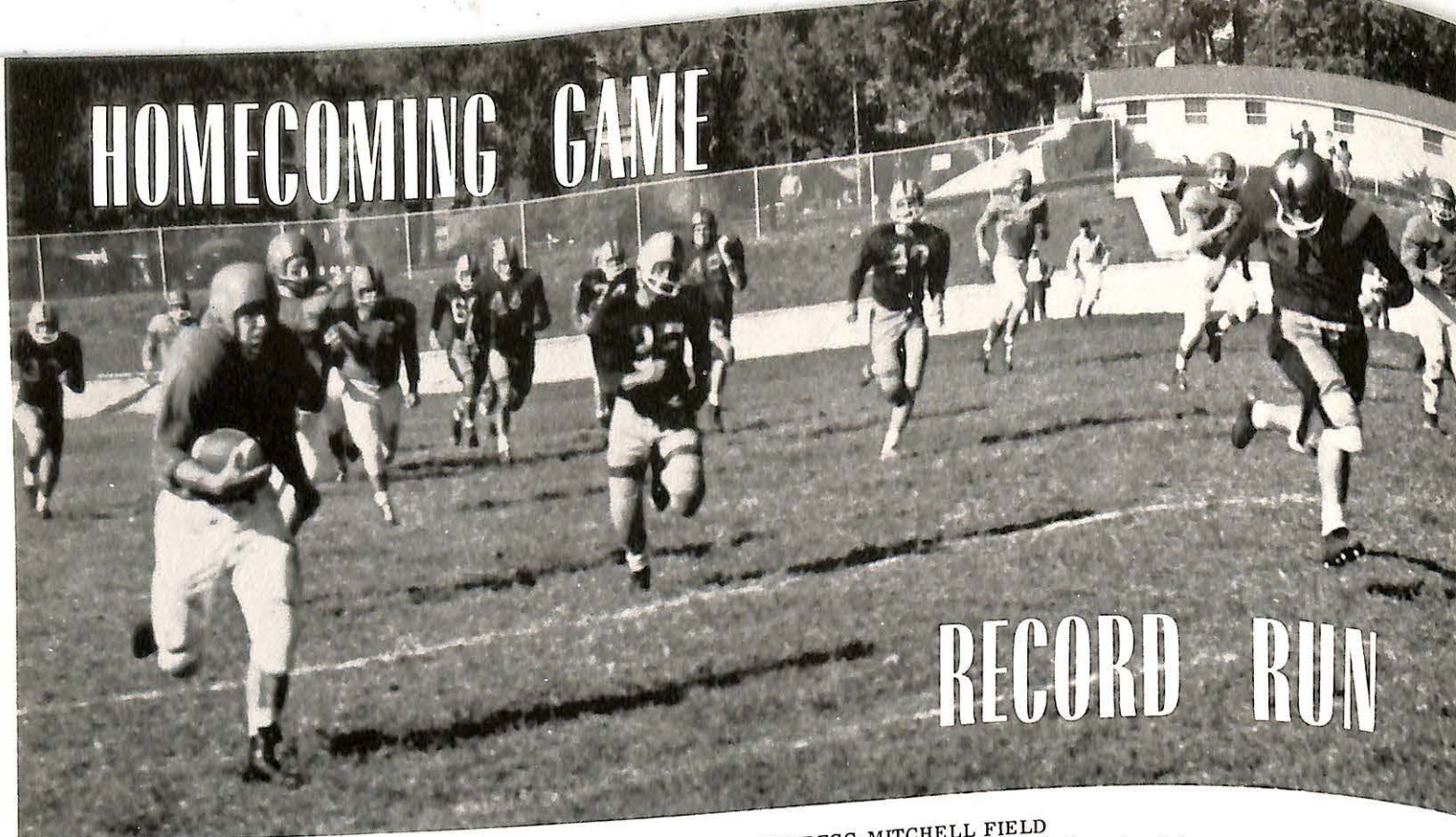

## RECORD RUN

LONGEST RUN FROM SCRIMMAGE ON GREGG-MITCHELL FIELD  
 Sophomore Terry Wright leaves Graceland College pursuit way behind as he goes 97 yards for a touchdown to set new field record.



High-stepping Mel Rogers shakes off would-be tackler.



Frosh end Ed Whitaker prepares to receive aerial missile.

Chuck Stephens, freshman blocking back, is shoved out of bounds.



"Go Ron Go"



Mute Testimony



"Muddy Mel" Moves



Clemens Gears Attack



"The Big Orange"

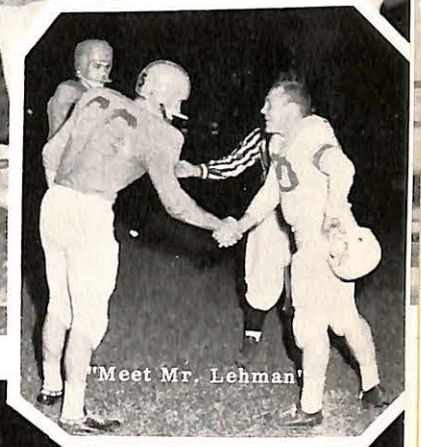

"Meet Mr. Lehman"

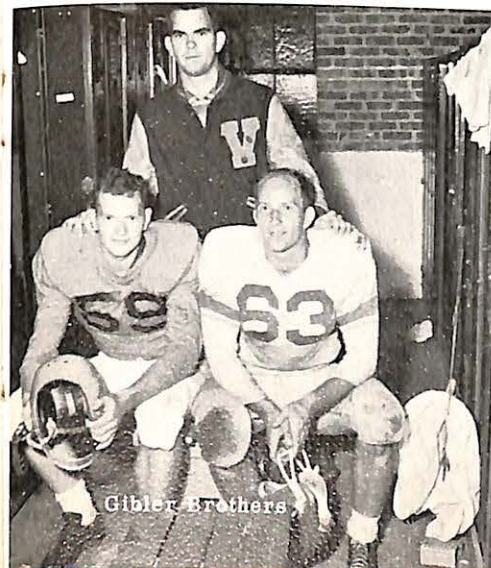

Gibler Brothers



"Come On Guys"

# HOMECOMING AWARDS 1958

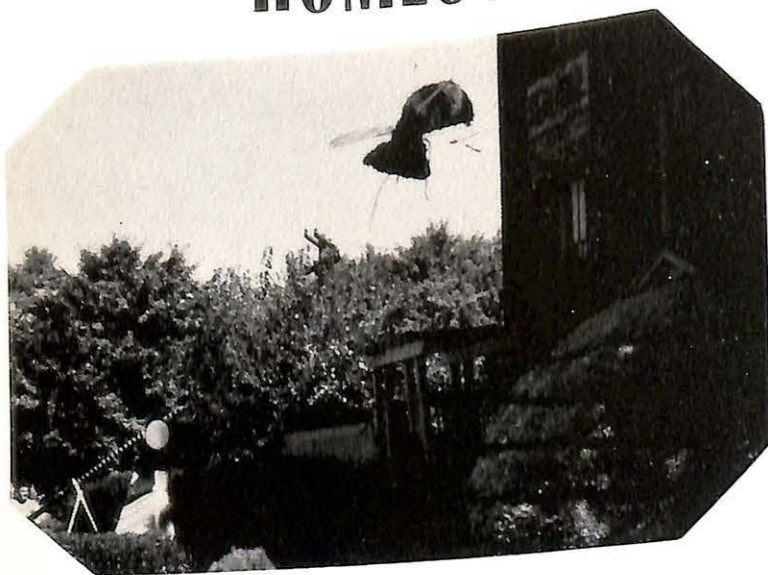

Sigma Nu 1st Place House



TKE 2nd Place House



Alpha Sigma Phi 3rd Place Float



Young Hall 3rd Place House



Delta Zeta 1st Gate



TKE 1st Place Float



Young Hall 2nd Place Float



The Queen and Her Court



A Lovely Queen

# FALL FESTIVAL



"THE MARRIAGE PROPOSAL"

By Anton Chekov  
 Frank Pellegrine emotes in a scene with Jerry Max Hilton and Cindy Barbee.  
 Student Director: John Hayner.



"THE CONSTANT LOVER"

By St. John Hankin  
 Bob Kirkpatrick argues with his co-star, Dixie Miner. Student Director: Jim Nixon.



"PORTRAIT OF A MADONNA"

By Tennessee Williams  
 Shirley Musgrave reaches a climactic peak in this dramatization with Rick Rusnak and Ian Stirrat. Others in the cast include Dean Schulze, Bob Williams, and Marti Van Horn. Student Directors: Jackie Wettengel and Louis Conrad.

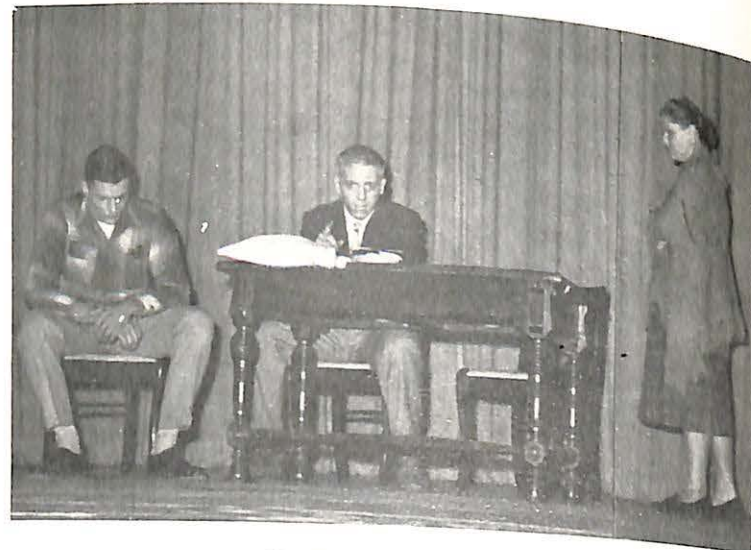

"THOMPSON'S LUCK"

By Harry Greenwood Carver  
 Student Director John Brock also is featured in lead role of play along with Ron Walters (extreme left) and Karen Mott. NOT PICTURED: Tom Bishop.

## ONE-ACT PLAYS

THIS IS



YOUR LIFE



C  
o  
a  
c  
h

Volney Ashford



Nov. 21, 1958





"My Only Advice Boys  
Is Run Like \* Well, You Know."

S  
a  
d  
i  
e

# Hawkins Day

Glad I'm Not Yu' All!



The Foxes Are Turned Loose



"Me! I'm Taking  
No Chances!"



Arf! Arf!  
And The Hounds Are Off!

"We May Not Be Good Looking  
But We're Happy!"



The Happy Conqueror



Friends, We're Here To Celebrate  
A Sad Celebration!

Rest In Peace? Tom Dooley!

Pious, Isn't He?

Y'All Know They Won First Prize?



With All Those  
Stinking Shoes!  
Plew!



"Save Your Confederate Money, Boys.  
The South Will Rise Again!"



Kithen Kin



# "AM AHL AND THE NIGHT VISITORS"



SCENE: Ralph Butler places gift as Three Kings, Doug McGlynn, Mr. Jerald Cunningham, and Jack Kurtz and Page, Rich Strickland looks on.



LEADS: Ruth Magee as Mother and Jane Shaw as Amahl.

## CHRISTMAS

ATTENDANT  
Coradean Czeschin & Cecil Naylor



"SABIDURIA QUEEN"  
Paula Swanson  
& Fiance,  
Chuck Bloczynski



## DANCE

ATTENDANT  
Sharon Maitland & Pat Cienciwa

DANCERS: Kay Lynne Borden, Sharon Maitland, Cindy Barbee, and Barbara Maitland perform number.

# VALENTINE DANCE



"King & His Court"



"Card Winners"



Twirl



"I Crown.. Thee.."

Whirl

## Square Dance



"Doe-Si-Doe"



"Grab Your Partner"

# REBECCA

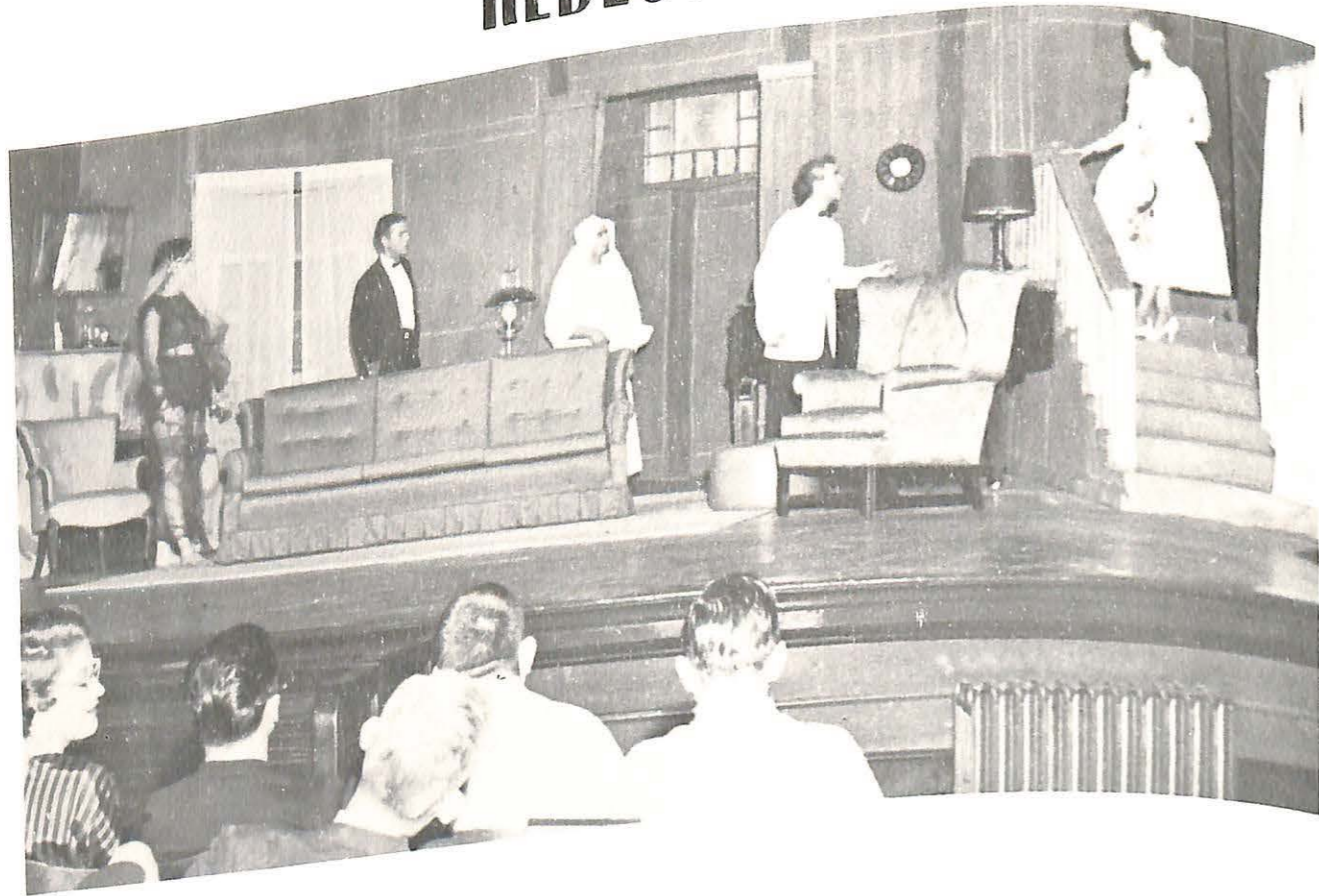

Daphne du Maurier's tragedy, "Rebecca" was Valley Players' major production for the fall. The 3-act drama concerns the rivalry between a young English bride and the memory of her husband's deceased wife. The play was presented in Stewart Chapel on Nov. 13, 14, and 15. Principals were Shirley Dallwitz as Mrs. de Winter and

Joe Collard as Maxim de Winter. Also included in the cast were Shirley Skyles, Jack Kurtz, Bobra Merrill, John Lauenberg, Bruce Henry, Tom Bishop, Earl Crawford, Don Snider, Pat Johnston, Bob Williams, and Bob Kirkpatrick.



Joe And Shirley





# VIKING MARATHON

MISSOURI VALLEY COLLEGE

CHERRY PLAZA HOTEL

... WAS CARRIED 1,200 MILES  
MISSOURI VALLEY COLLEGE  
TO THE LOBBY OF THE  
CHERRY PLAZA HOTEL  
BY THE MISSOURI VALLEY MARATHON BARRAGE

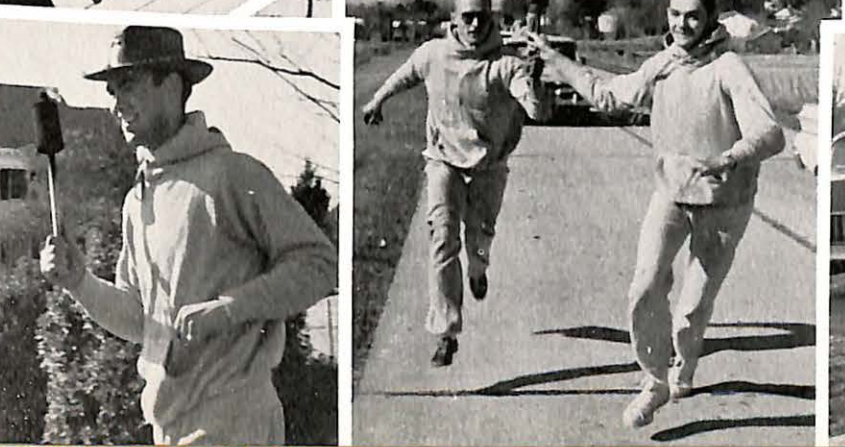

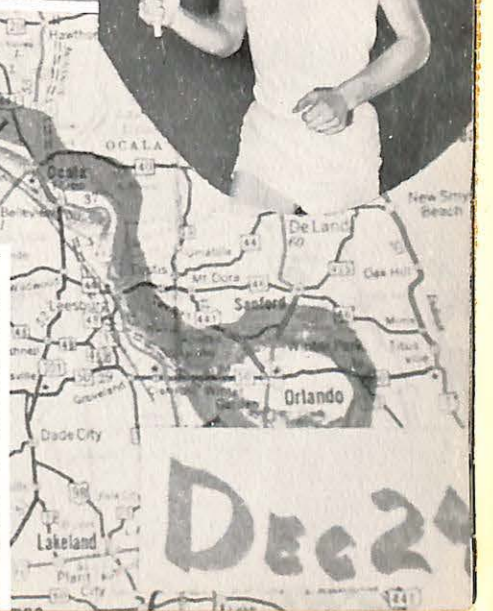
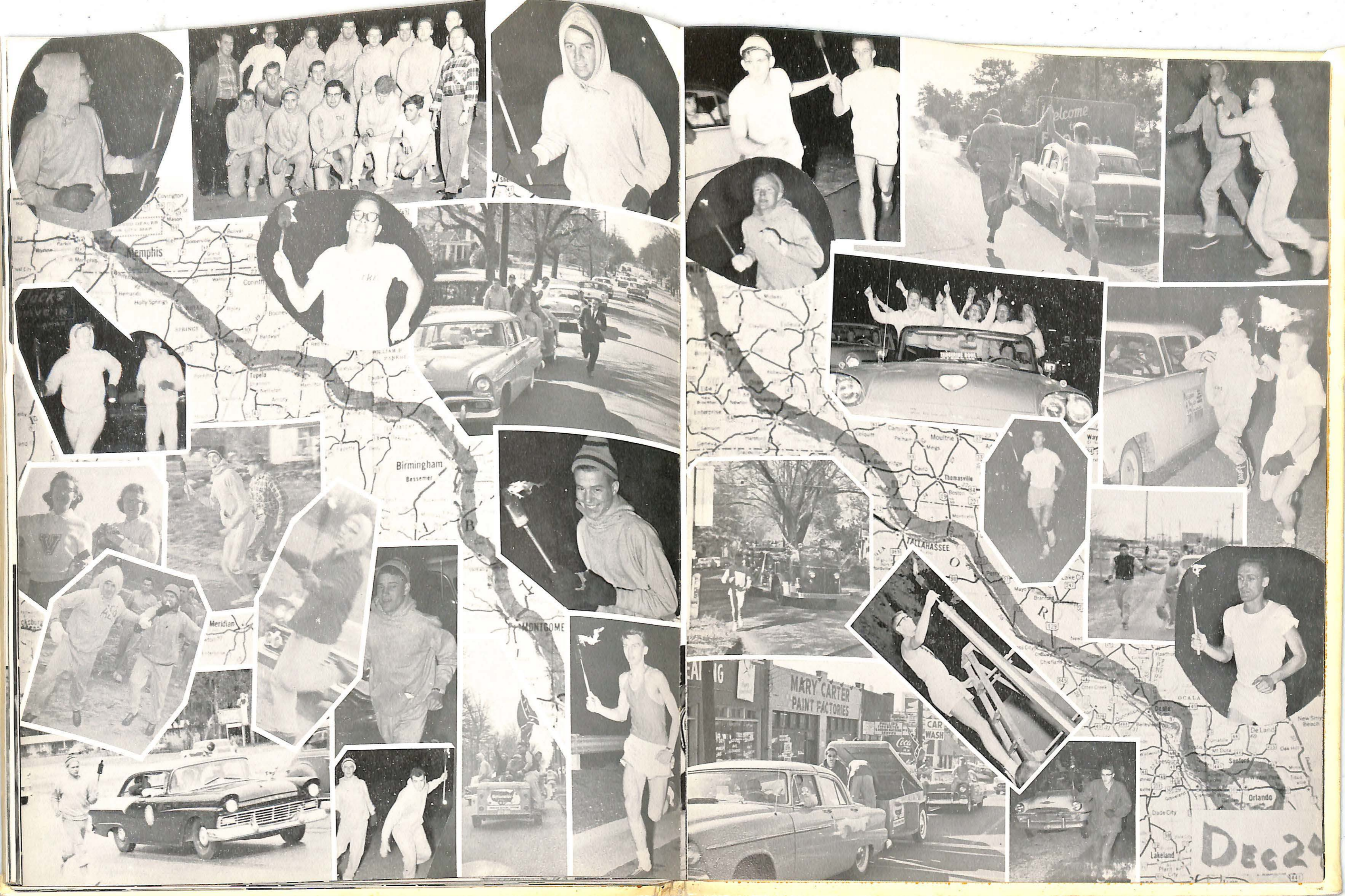

13th Annual ELKS

# TANGERINE BOWL

ORLANDO, FLORIDA

DECEMBER 27th

1958

Missouri Valley could not contain the powerful East Texas State Lions beyond the third quarter and lost a 26 to 7 decision on a playing field turned into a muddy quagmire.

The Vikings completely outplayed the Lions in the first half but trailed in the scoring column, 12-7. Both the first and third quarters were scoreless.

Mel Rogers was credited with the lone Viking TD with Mosey booting the extra point.

Little Ray Ricono did a tremendous job guiding the team's offense and Dan Stanley, leading scorer and ground-gainer, was extremely difficult to halt.

Ends Guy Malone and Don Kalthoff had exceptionally good games while the defensive standouts were Larry Hall, Bob Keeton, George Clemens, and Ronnie Hall.

Shooting from the tunnel to begin the second half action.



Ray Ricono threading his way



Larry Hall and Chuck Lahay have angle on ace Lion quarterback, "Stumbling Sam" McCord who is cocking arm for pass.

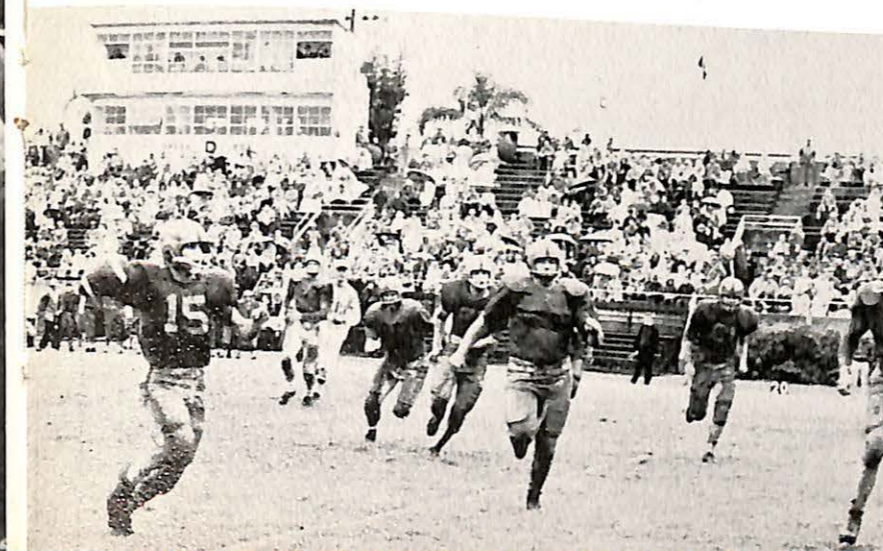

Disappointment reigns supreme.

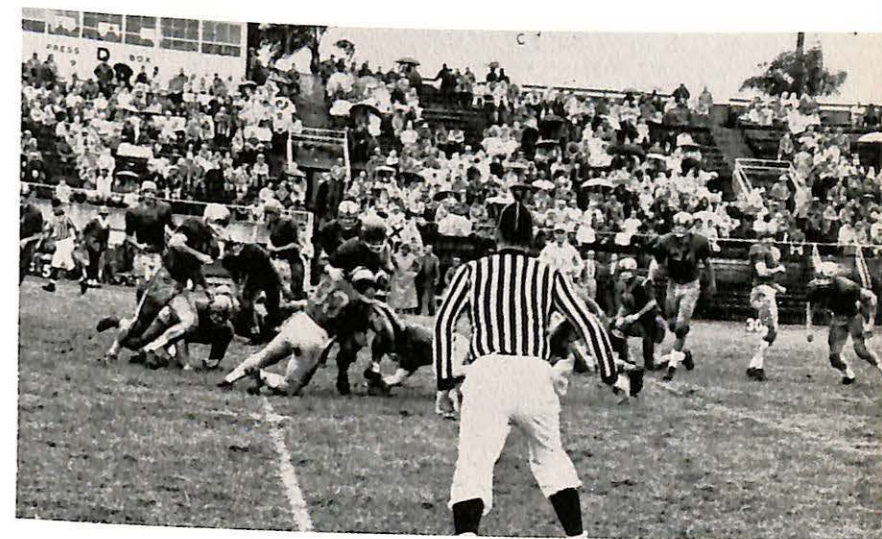

Lion defense holds up well.

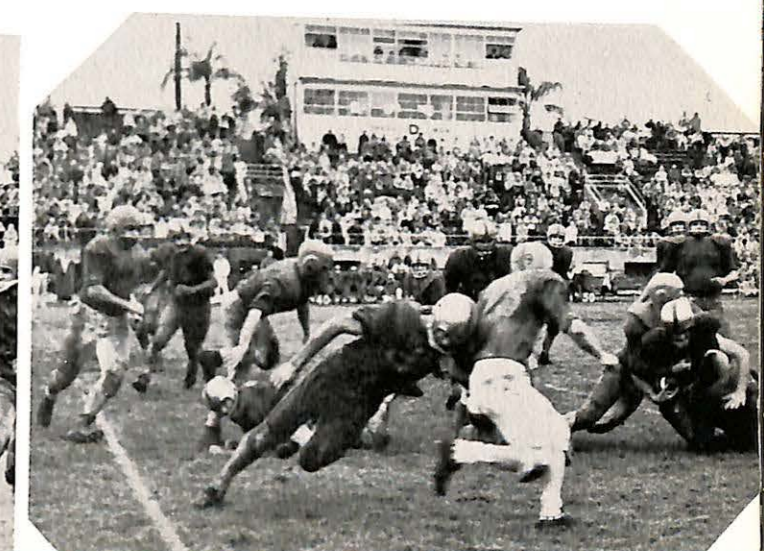

One clipping penalty coming up.



The injured Ken Asbury, the missing Dr. Collins, and the left end, Co-Captain Guy Malone on the Vike bench prior to the opening kick-off.



The Viking starters line up for pre-game introductions.

Too little blocking hurts end run attempt.

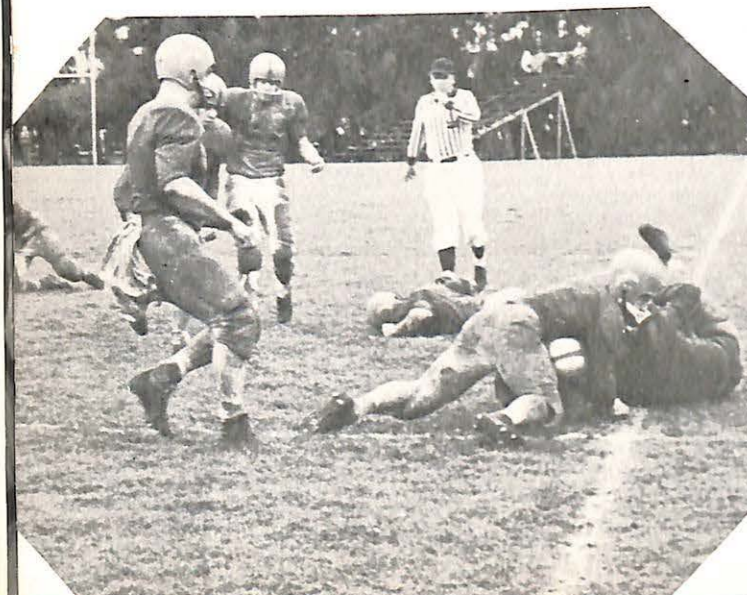

# Southern Trip Thru

From Dec. 26th to Jan. 3, ten members of the basketball squad toured the Southern portion of the U.S. gaining invaluable experience against top ranking teams.

The Vikings won two of five games on the trip, placing third in the Christmas

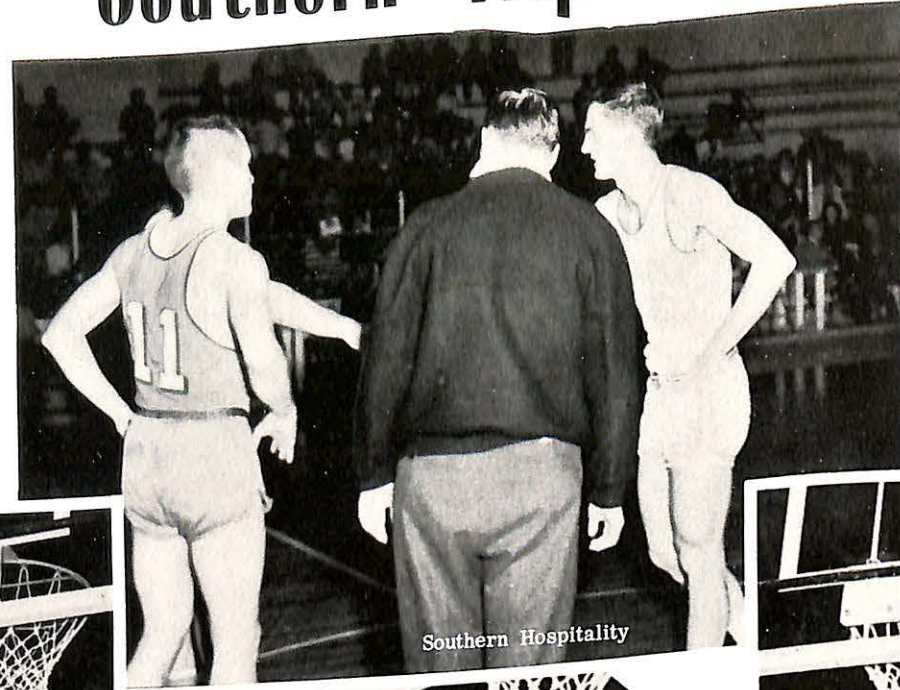

Southern Hospitality

tourney at Lake Charles, La., and beating Southeastern Louisiana College at Hammond in the closing seconds. New Year's Eve at New Orleans was a highlight of the entire trip.

# Louisiana & Mississippi

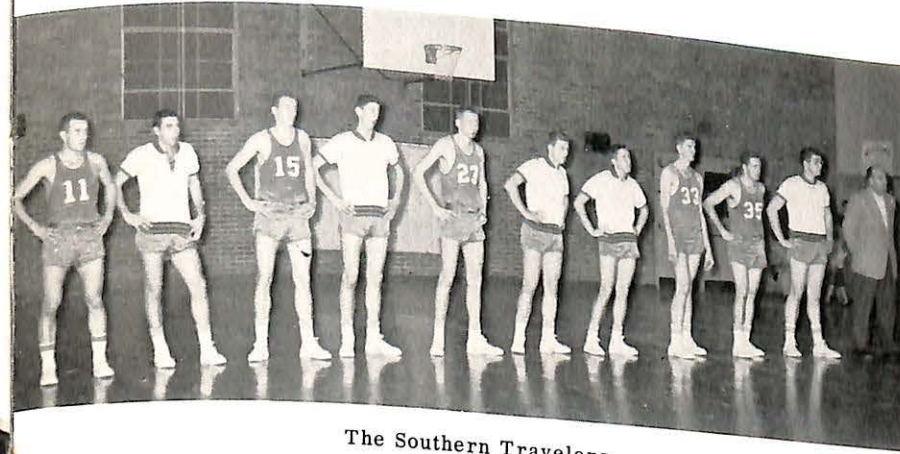

The Southern Travelers



Dixie-Land Tip-Off

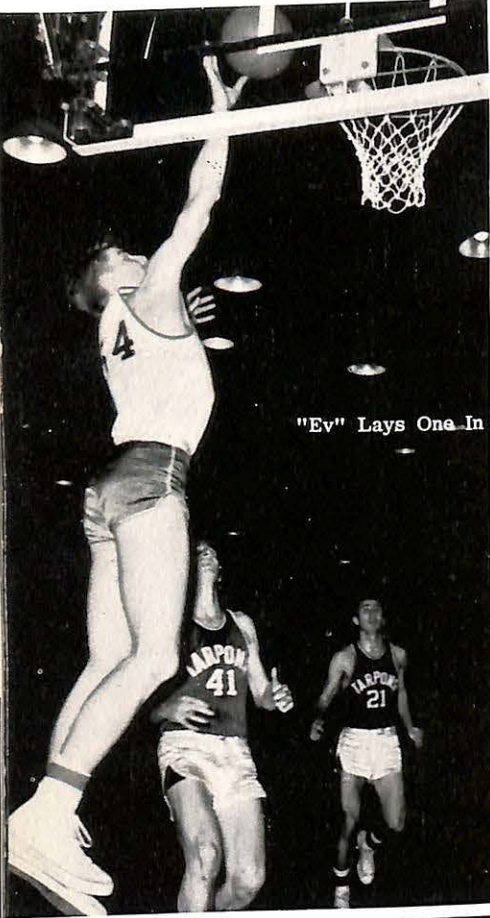

"Ev" Lays One-In

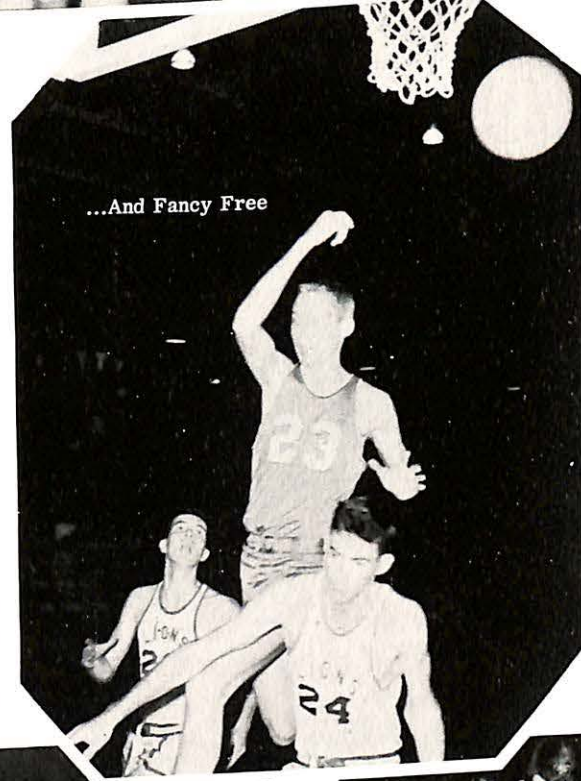

...And Fancy Free



High And Mighty



Guess Who Won?  
"Koochi-Koochi Koo"



Cushioned Seat



Ohhhh! Ohhhh! Ohhhhhh!



Strategy pays off

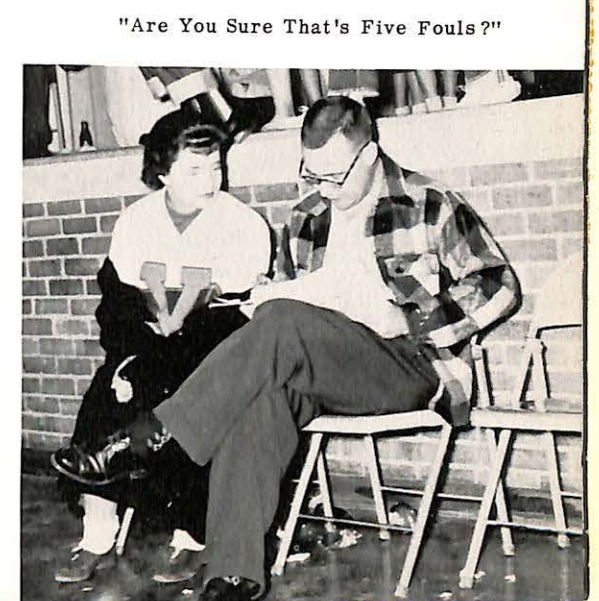
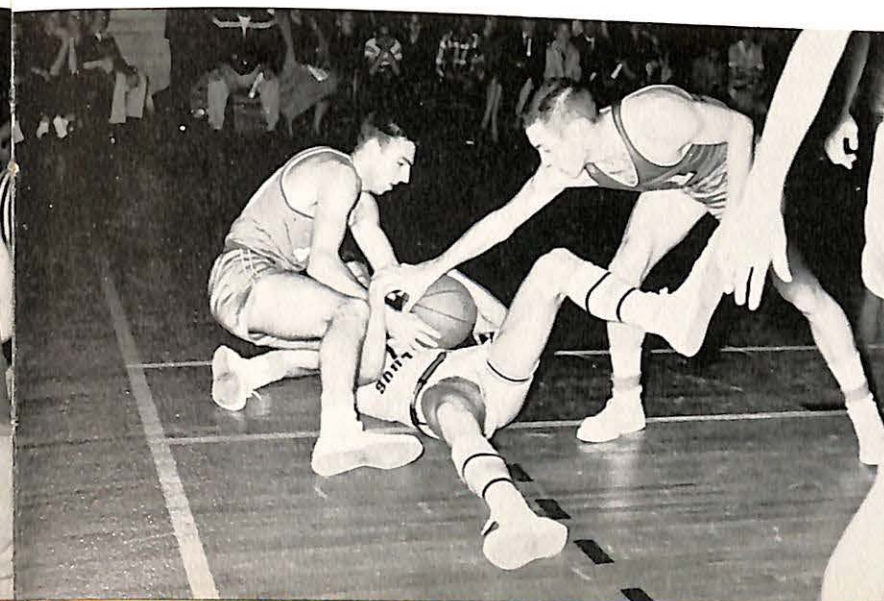

"Are You Sure That's Five Fouls?"



Side By Side



Double-Dribble

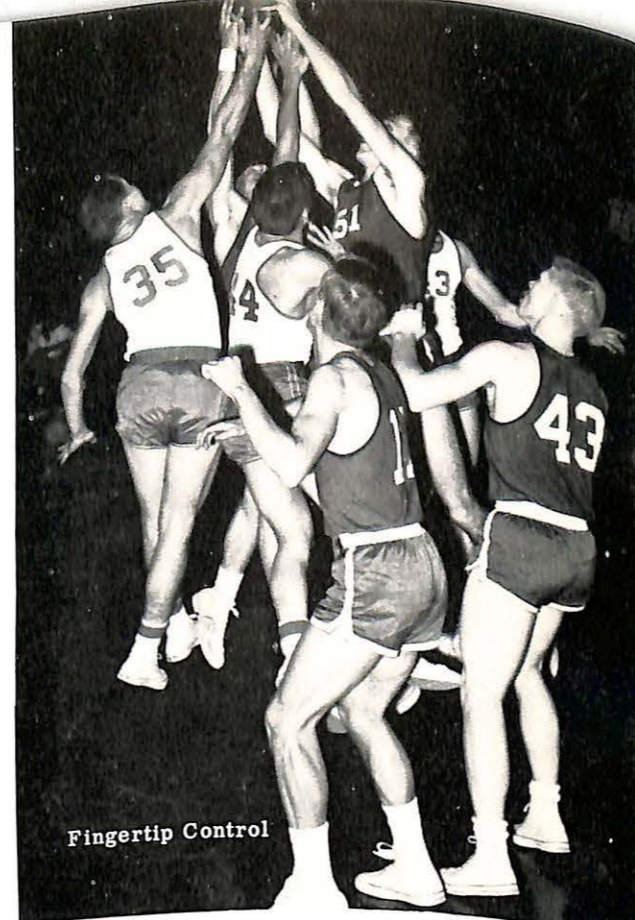

Fingertip Control



Bashing Through The Hoop



Ploeger Takes A Gift Shot



Pained Expression

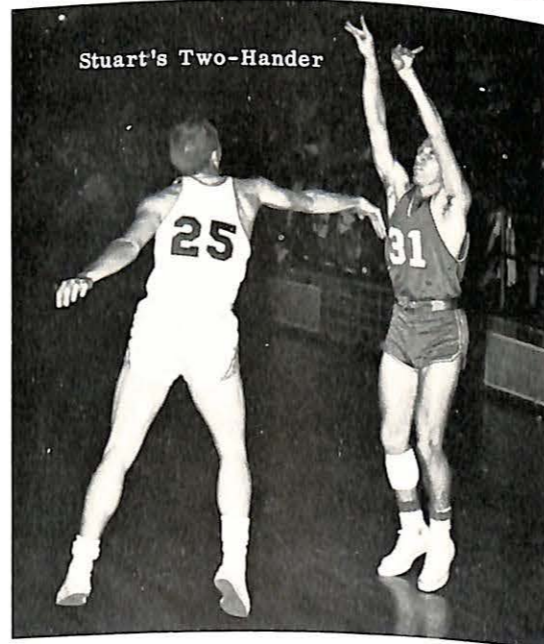

Stuart's Two-Hander



Bulldogging



Stray Ball

Working The Ball In



A Helping Hand

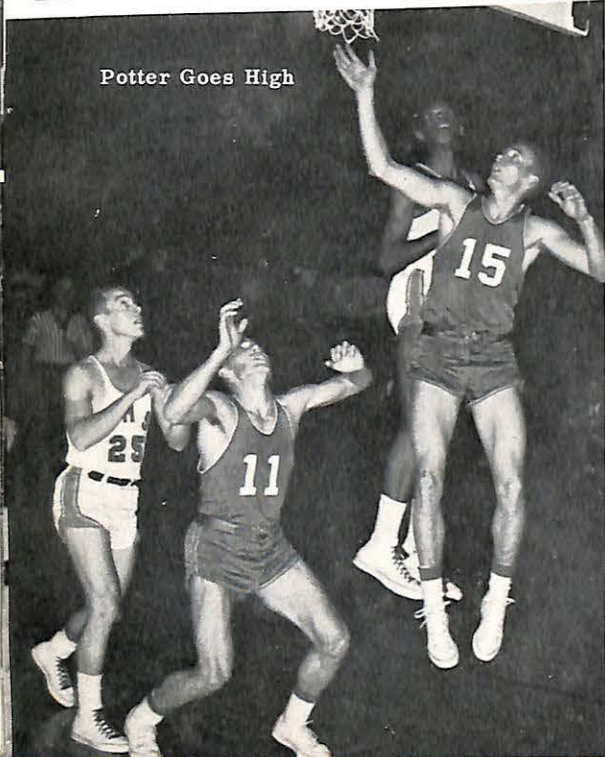

Potter Goes High



"Wha Happened" Here?

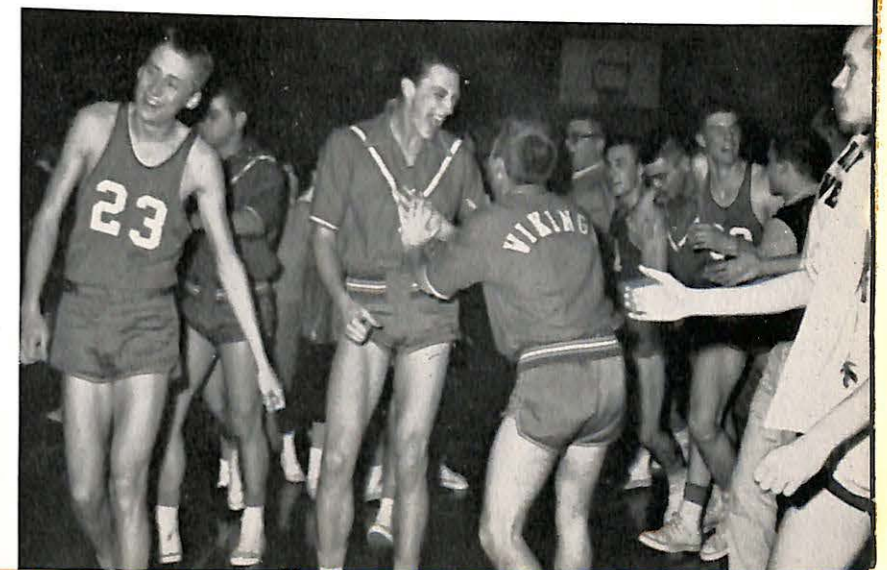

Victory Over Jewell

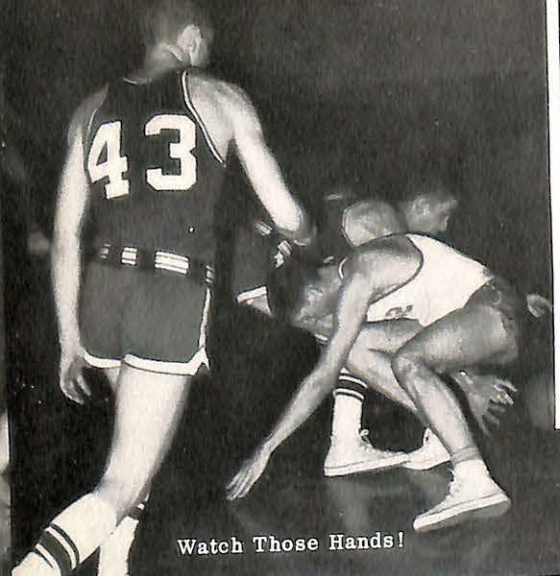

Watch Those Hands!



Hit



Anybody's Ball

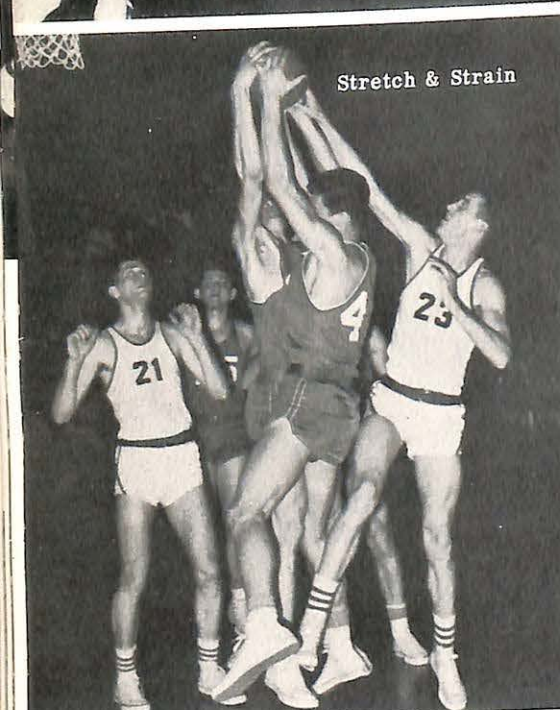

Stretch & Strain

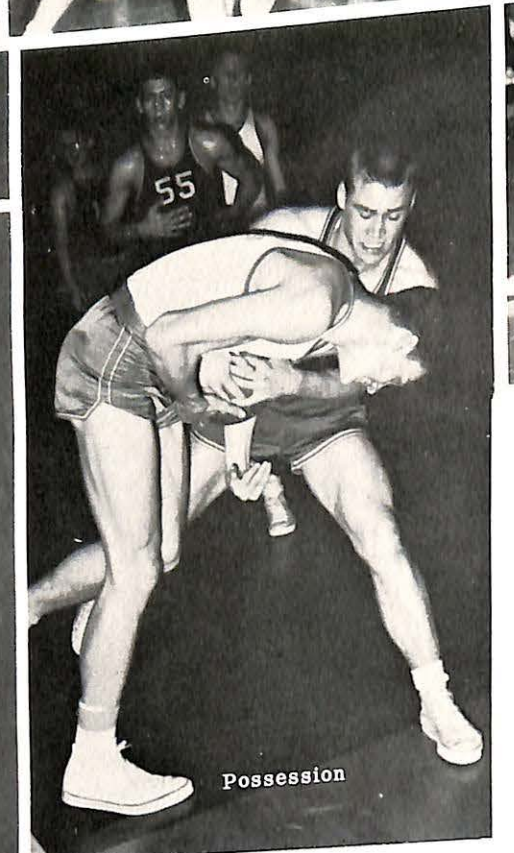

Possession

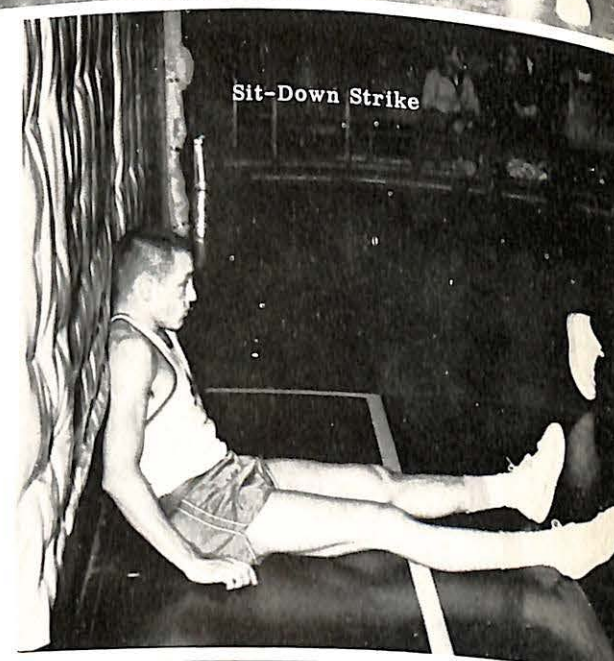

Sit-Down Strike

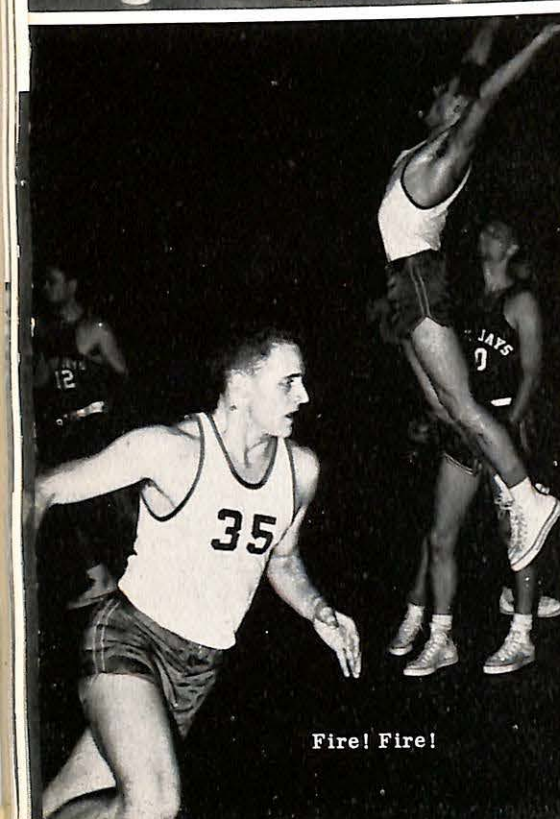

Fire! Fire!



Bouncey Bounce

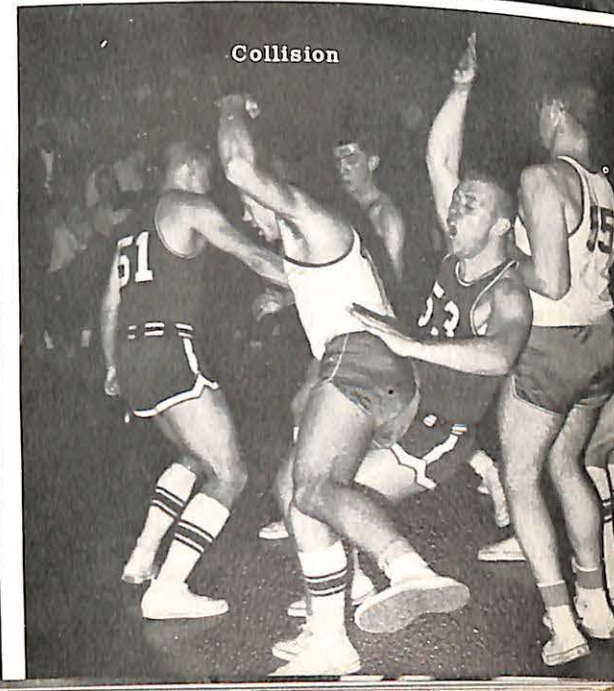

Collision

# Basketball Homecoming

## Queen

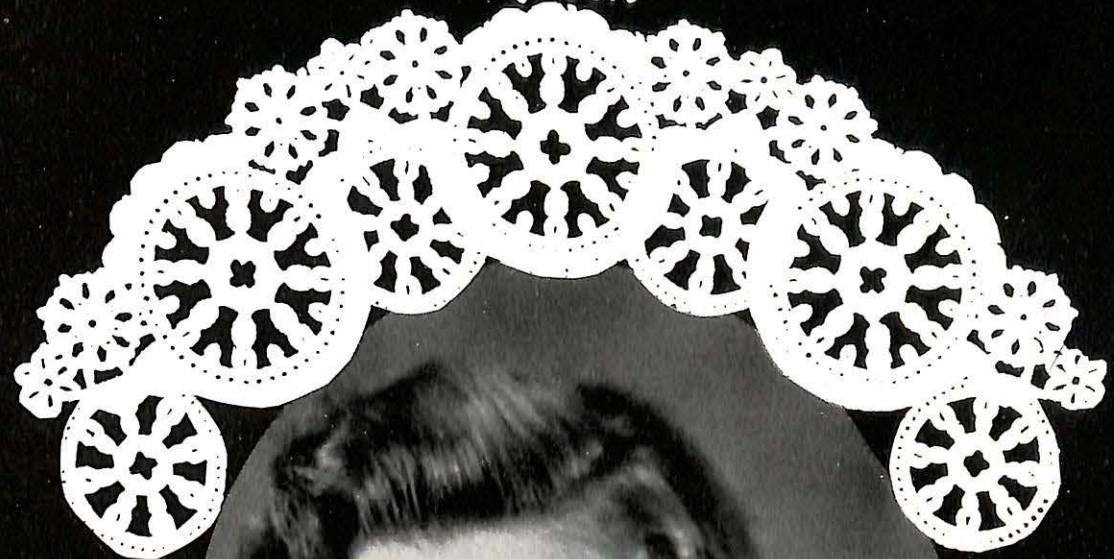

Carra Sue  
Heiman

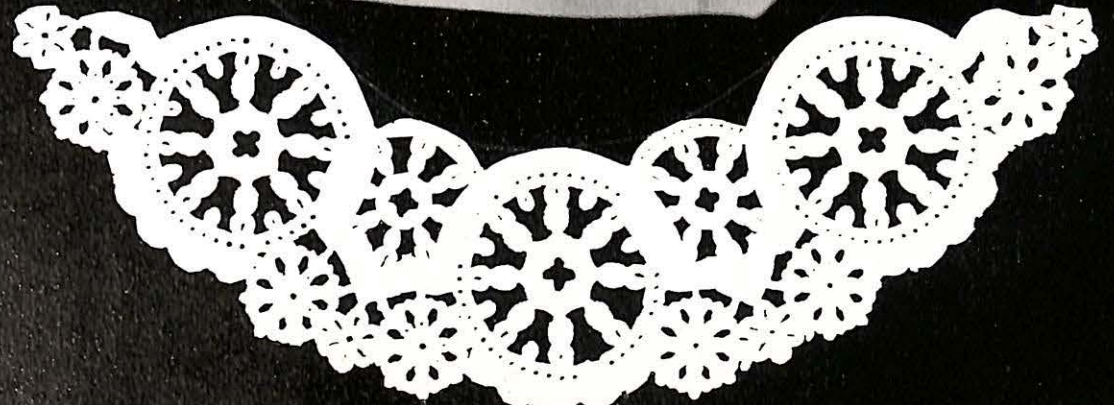

*Attendant  
Locke  
Dame*



*Attendant  
Leilani  
Sporleder*

