

MISSOURI VALLEY COLLEGE

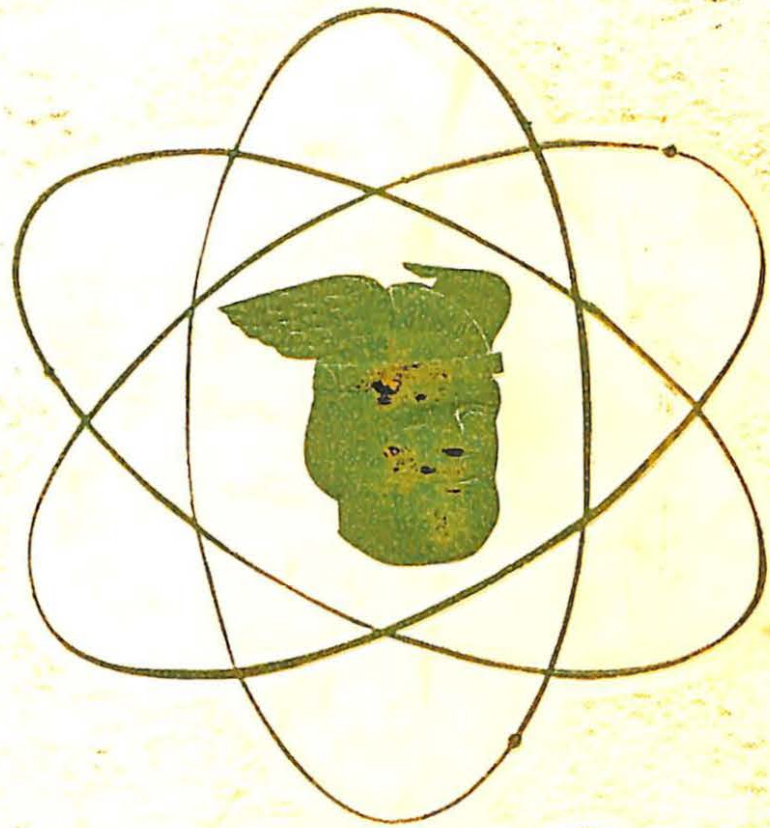

3 7010 00239674 1

S
A
B
I
D
U
R
I
A



MVC

1962

M
MISSO
MAF

1962

SABIDURIA



Missouri Valley College

Marshall, Missouri

Volume L

published by

The

Sabiduria Staff

Sabiduria Celebrates Its Fiftieth Anniversary

This year as we celebrate the fiftieth anniversary of the Sabiduria we pay tribute to those students of the class of 1908 who published the first edition of our present annual in the year 1907. Sabiduria comes from a Spanish word meaning "wisdom," but in 1907 it was given new meaning by the Junior Class of Missouri Valley College. It was now to become a receptacle for the surplus funds and energy of the Junior Class, something no other class had ever produced. This edition was to become one of the best college annuals published in the middle west.

Miss Helen Campbell was the first Editor in Chief of the Sabiduria. This is not, however, the woman after whom Campbell Hall was named. When the book was first published, the greatest honor that one could have bestowed upon him was the dedication of the Sabiduria. The 1907 edition was dedicated to Alfonso Chase Steward after whom Stewart Chapel was named.

When first published, these early editions contained more of a literary flavor. There was always an article written about each class, telling what they had done during the previous school year. There were also many poems and short stories contained in these copies, school traditions and outstanding occurrences being the most popular topic. The story of the large skeleton now standing on the third floor of Baity Hall was one of the most fascinating tales. Even today "Maud" remains an unsolved mystery.

"No one knows what Maud really was. Some say she was a mule of extraordinary intelligence and humor, who featured in Sunday stunts for the benefit of the comic papers. Others say that she was a horse who passed a life of quiet and sedate dignity, drawing about the milk cart of Dr. Black, first President of Missouri Valley College. The facts will probably never be known--nor will we ever know what master hand, skillful and capricious, in the still watches of last Halloween night, carved and fashioned this statue and left it on the stage of the old Chapel of M.V.C.

Of the boys who viewed the wonder next morning, some looked surprised, others amused, a few self-conscious, and quite a number, guilty!"

Many other such mysteries and tales of tradition are found in these early editions of the Sabiduria. Yearbooks are today a pictorial record of each passing school year. Now, as we present the fiftieth edition of the Sabiduria we hope that we have laid before you a vivid picture of the 1961-62 school year here at Missouri Valley College. May it be a remembrance of the many moments, both happy and sad, that we have shared here on the campus of our Alma Mater.

General

5/16/62

48666 - c. 2

Table of Contents

Introduction

Dedication	4
Memoriam	6

Academics

President's Message	10
Vice Presidents	11
Faculty	12
Special Services	16
Senior Class	18
Junior Class	28
Sophomore Class	36
Freshman Class	44

Activities

Homecoming	56
Sadie Hawkins	60
Christmas Dance	61
Productions	62
W.S.G.A. Dance	64
Faith and Life Week	65

Organizations

Student Senate	68
Sabiduria Staff	70
Delta Staff	71
Pep Club	72
Cheerleaders	73
Band	74
S.N.E.A.	76
W.M.V.C.	78
Vesper Choir	79
Debate Team	80
S.S.L.C.	80
U.C.C.F.	81
W.A.A.	81
Volunteer Friends Association	81
Canterbury Club	82
Alpha Phi Omega	83
Panhellenic Council	84
V-Club	86
Humanics	90
Independent Women	92
Independent Men	98
Valley Forge	98
Sororities and Fraternities	102

Sports

Football	136
Basketball	144
Cross-Country	150
Tennis	156
Track	154
Baseball	151

Honors

.	158
-----------	-----

Royalty

Homecoming Queen and Attendants	168
Sabiduria Queen and Attendants	170
May Queen and Attendants	172
Mr. Viking	174
Campus Kings	175

Alma Mater

In appreciation and admiration the student body dedicates this book to Mrs. J.W. McClure whose guidance and understanding has molded the high ideals and principles of Missouri Valley women.

whose leadership and devotion has aided and influenced all students through enthusiastic support of student self-government and all college activities.

whose friendship and love of Missouri Valley College has made her a loyal viking in love of God, courage, and ladylike grace.

To this Valley Lady we dedicate the 1962 Sabiduria.







Dedication







Mrs. J. W. McClure



In appreciation and affection these pages are dedicated to the memory of Leland Potter by the Students of Missouri Valley College

MIN.     SEC.

Scoremaster

  1 2 3 4  

VISITORS  HOME

Within our hearts and minds will always lie fond memories of those whose friendships we cherish. Those moments we shared with Leland, both happy and sad, will live on in our hearts forever. How precious are our memories now as we look back to recall how deeply devoted Leland was to his friends, his church, his family, and his sweetheart.

We thank God for giving us the privilege to be a friend to such a true and honorable person. His parting has given us cause for deep sorrow, but these fond and precious memories of one so wonderful will remain with us eternally.

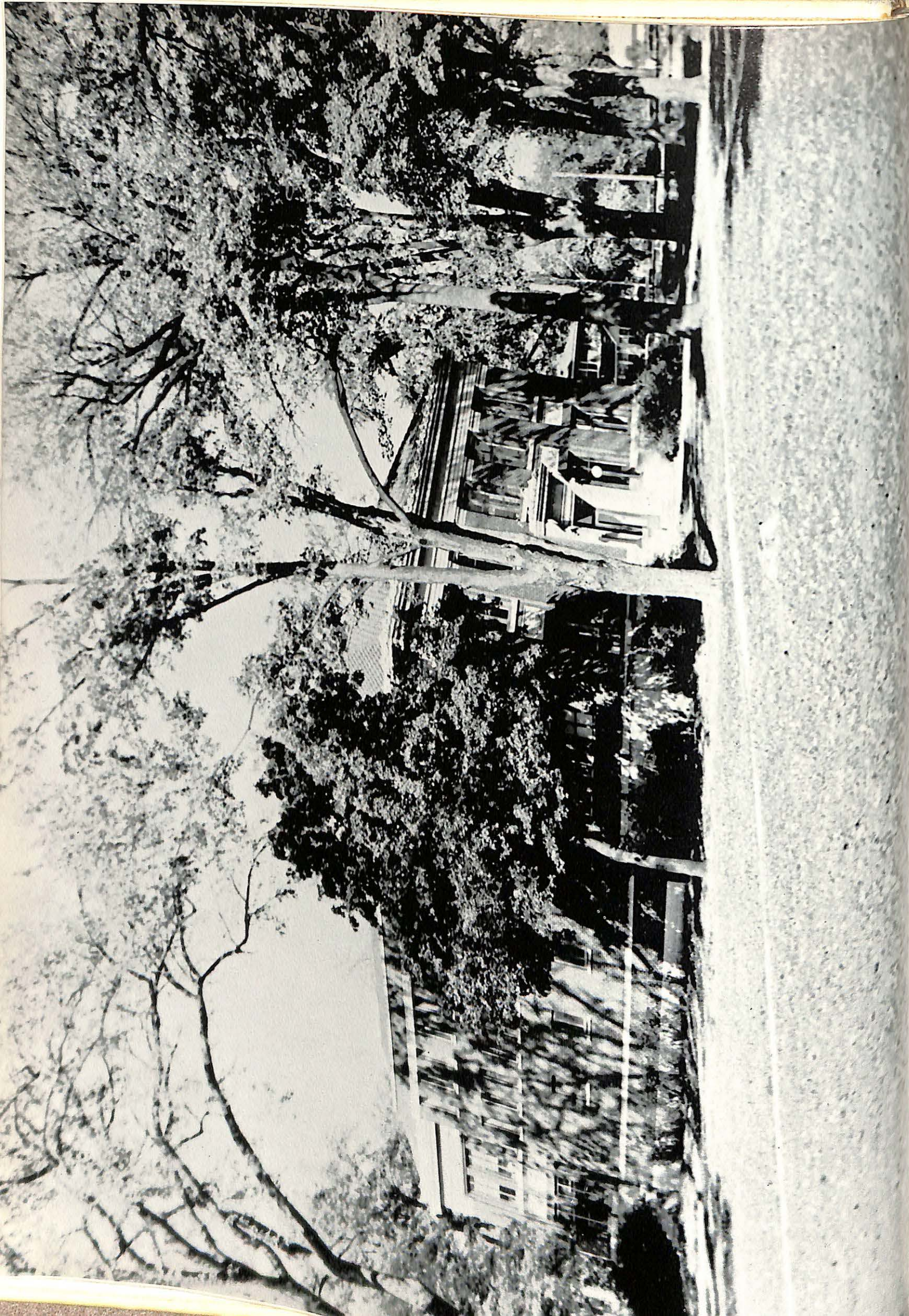

The pathways of the world have merged as our lives have come together on the campus of Missouri Valley College. Each of us has brought to this campus a different personality and a different cultural background, and these have blended together making the Viking Spirit. As we have shared with these people in our work, in our social life, in our study, and in our worship, we have grown to appreciate the value of a friend and have seen more clearly our place as an individual on the campus as a whole. Though years and miles may once again separate us, the experiences we have shared here will remain a part of us forever.

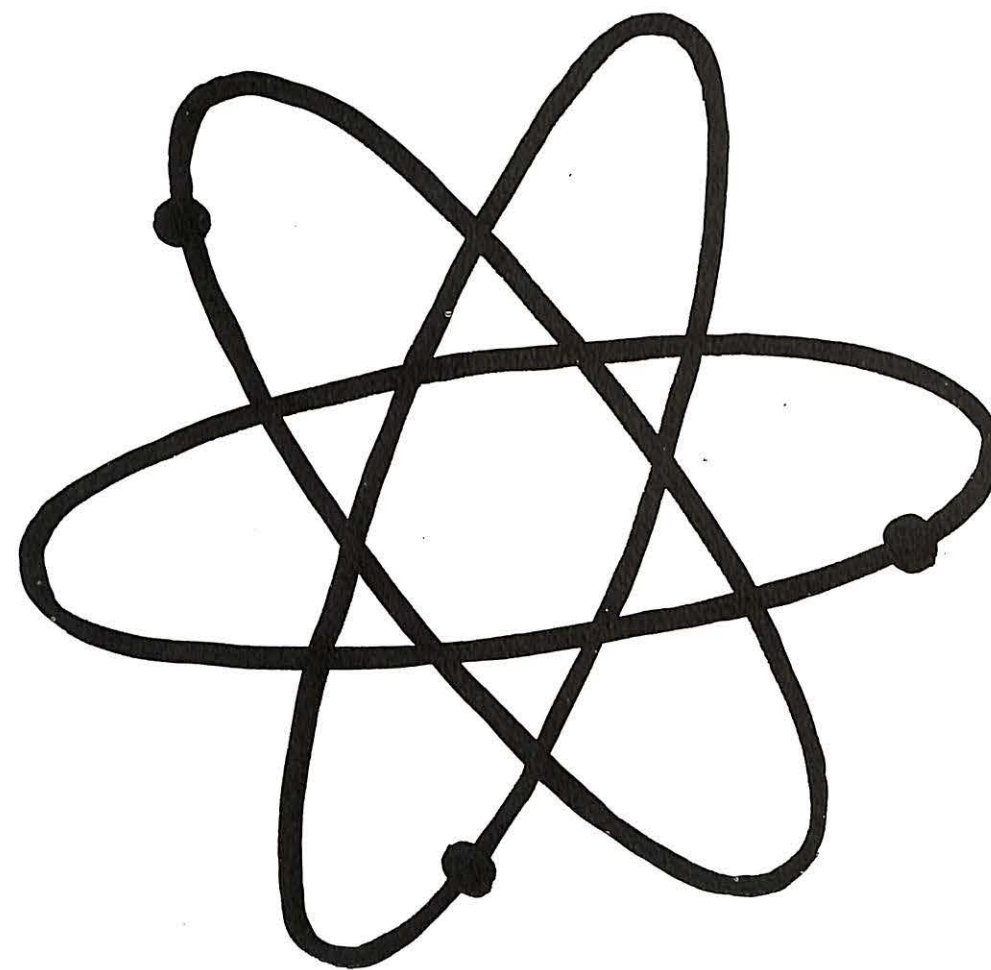

ACADEMICS

Greetings From The President



DR. M. EARLE COLLINS

Within this book you have a record of another interesting school year. As the years come and go you will look back with ever-increasing fond memories of that which is recorded within the pages of this Sabiduria.

The record of this year will soon be history. History is always fascinating. To have a part in making history makes life real and challenging.

This has been a year of planning and growth. It has been a year of fine cooperative spirit evidenced by the fine work which the Sabiduria staff has done in this publication.

We extend our congratulations to each person who has been responsible for the success of this enterprise. May it bring increasing satisfaction to Editor Linda Bryan and members of her staff and to all those whose record has become a part of this publication.

Very sincerely yours,

M. Earle Collins

M. Earle Collins
President

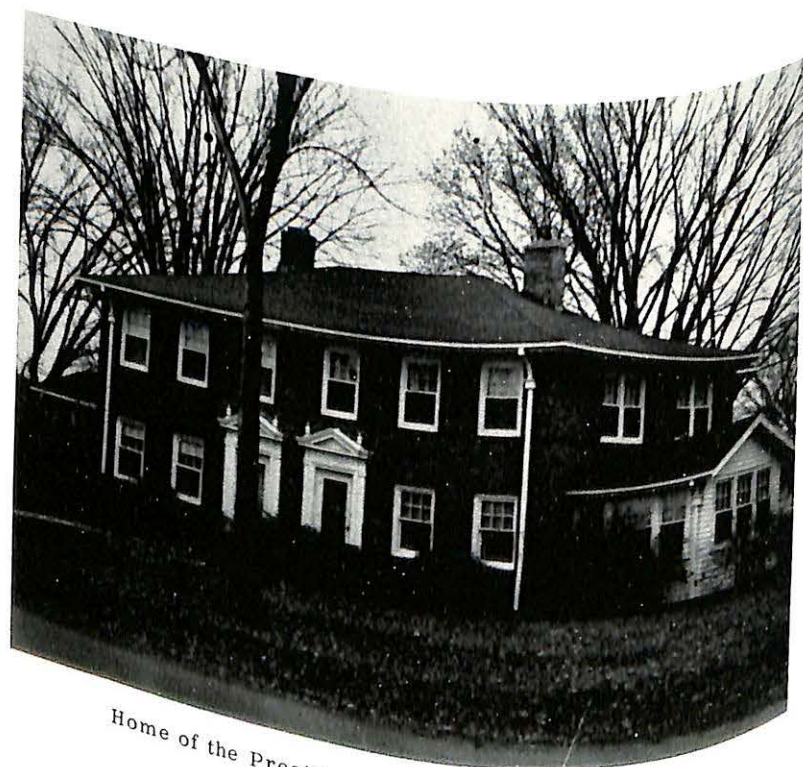

Home of the President and the Dean of the Faculty

Vice Presidents

Volney C. Ashford, M.A.

Vice President in Public Relations
Professor of Physical Education

Ph.B., Missouri Valley College, 1931; Graduate Study, Northwestern University, Summer, 1937; M.A., University of Kansas City, 1949.



Hillis S. McKenzie, Ph. D.

Vice President in Church Relations
Associate Professor of Religion and Director of Chapel

B.A., The College of Wooster, 1950; B.D., Pittsburgh Seminary, 1950-1953; Ph.D., The University of St. Andrews, Scotland, 1959; S. B. I. M., British Institute of London, 1960.



Thomas E. Tweito, Ph. D.

Vice President in Academic Administration
Dean of the College
Professor of History

B.A., St. Olaf College, 1934; M.A., The State University of Iowa, 1936; Ph.D., The State University of Iowa, 1939; University of Minnesota, Summers, 1934, 1935; University of Chicago, Summer 1946.



Personnel

GROVER C. REDFORD, JR., M.S.

Dean of Men
Associate Professor of Physical Education
B.S. - Missouri Valley College
M.S. - Central Missouri State College



Deans

MRS. J. W. McCLURE, A.B.

Dean of Women
Director, MacDonald Hall
A.B. - Central College

Faculty



BYRON B. BANTA, M.A.

Director of Admissions
Associate Professor of History
B.S. - Southeast Missouri State Teachers College
M.A. - Washington University
Graduate Study - Washington University

RAYMOND R. BROCK, M.A.

Associate Professor of Education
B.S. - Southwest State College
M.A. - University of Missouri



RICHARD L. BROWN, M.A.

Associate Professor of Sociology
A.B. - University of Nebraska
M.A. - University of Nebraska
Graduate Study, University of Missouri
Doctoral Research, - University of Missouri

DARRELL DeLONG, M.A.

Instructor in History
B.S. - State Teachers College
M.A. - University of North Dakota
Graduate Work at University of Nebraska
Graduate Work at George Peabody College



WILLIAM IRA FERGUSON, D.Sc.

Professor of Mathematics
B.A. - Missouri Valley College
M.A. - University of Missouri
D.Sc. - Missouri Valley College

CLAUDE LESLIE FICHTHORN, Mus.D.

Dean Emeritus School of Music and Professor of
Voice, Pipe Organ, and Theory
B.A. Missouri Valley College
Graduate Study, Paris
M.A. - Columbia University
Mus.D. - Missouri Valley College



EDWIN P. FISHER, M.A.

Associate Professor of Mathematics
B.A. - Westminster College
B.S. in Education - University of Missouri
M.A. - Columbia University

C. WAYNE FREEARK, M.S.

Associate Professor of Chemistry
B.S. - University of Missouri
M.S. - Stanford University
Graduate Study - Iowa State University

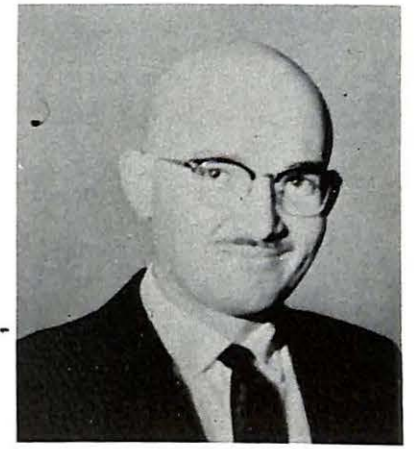

MR. M. A. GUALDIN

Business Manager
Missouri Valley College



JOHN DALE GUALT, B.S.

Instructor in Physics
B.S. - Missouri Valley College
Graduate Work at Kansas University
Graduate Work at Missouri University



W. HOBART HILL, L.H.D.

Professor of Human Relations
A.B. - Oberlin College
M.A. - Boston University
M.R.E. - Boston University
L.H.D. - Salem College



MRS. DAROLD JENKINS, M.A.

Instructor in Homemaking
B.S. - Iowa State University
M.A. - University of Missouri

MRS. MARJORIE DANA JONES, M.M.

Instructor in Piano
B.S. - Juilliard College
M.M. - Indiana University



MRS. MARGARET MANNING McANINCH, M.A.

Associate Professor of English and Classics on the
Baird and Spurgin Foundation
B.A. - Missouri Valley College
M.A. - Washington University
Graduate Study - Breadloaf School of English





JOHN McCALLUM, M.S.
 Assistant Professor in English
 A.B. - College of Emporia
 M.S. - Kansas State Teachers College
 Additional Graduate Work at Oklahoma A and M
 College

ARNO E. MANKE, M.S.
 Instructor in Mathematics
 Graduate of Hutchinson Junior College
 A.B. - Valparaiso University
 M.S. - University of South Dakota



DONALD W. MOCKER, B.S.
 Admissions Counselor
 B.S. - Missouri Valley College

BEN F. MOUNTS
 Lecturer in Pre-Engineering
 College of Engineering, University of Missouri
 Findley Engineering College



VERNON D. NESTER, M.F.A.
 Instructor in Art
 B.F.A. - University of Wichita
 M.F.A. - University of Wichita

H. GLENN PENNY, M.S.
 Associate Professor of Economics
 B.S. - Oklahoma A. and M. College
 M.S. - Oklahoma A. and M. College
 Graduate Study - University of Missouri



RODNEY POLSON, M. Mus.Ed.
 Assistant Professor in Music
 B. Mus. Ed. - Bethany College,
 M. Mus. Ed. - University of Missouri
 Advanced Study Toward Ph.D. at Missouri University

GERALD K. SAUNDERS, M.A.
 Associate Professor of Economics
 B.B.A. - University of Miami
 M.A. - University of Miami



MRS. MILDRED WINN SAUPE, Ph.D.
 William Kelley Professor of Psychology
 B.S. - Southeast Missouri State Teachers College
 M.A. - University of Missouri
 Ph.D. - University of Missouri

JOHN HIBBARD STELLWAGEN, Ph.D.
 Professor of Modern Languages
 B.A. - University of Minnesota
 M.A. - Harvard University
 Ph.D. - University of Chicago



LAWRENCE CLIFFORD THOMAS, Ph.D.
 Professor of Biology
 B.S. - Ottawa University
 M.S. - Kansas State College
 Ph.D. - University of Illinois

MISS ELEANOR THOMPSON, A.B.
 Director of Alumni Affairs and Placement
 A.B. - Missouri Valley College
 Graduate Study - Washington University



FRANK L. WHALEY, M.A.
 Instructor in Speech and Dramatics
 B.A. - Iowa State Teachers College
 M.A. - The State University of Iowa

RODNEY L. WELLS, M.A.
 Associate Professor of History
 A.B. - Drake University
 M.A. - Drake University
 Graduate Student - University of Minnesota



MRS. GRACE D. YERBURY, Ph.D.
 Professor of English
 B.A. - Hunter College of the City of New York
 B. Music - New York University
 M.A. - Columbia University
 Ph.D. - Indiana University
 Post-Doctoral Study - Los Angeles Conservatory
 Opera Workshop

MISS RUTH ZAHN, M.A.
 Assistant Professor
 Head Librarian
 B.A. - Missouri Valley College
 B.S. - Washington University
 M.A. - University of Denver



Special Services



Cafeteria Assistants

Mrs. Lelia Smith, Mrs. Nora Bodonstadt, Mrs. Elsie Clemens, Mrs. Lora Rudd, Miss Leona Thate, Mrs. Orpha Rawlings, Mrs. Martha Cromley, Mrs. Elizabeth Scharnhorst, (Not Pictured, Mrs. Margaret Winn).



Baity Secretaries

Mrs. Dorothy White, Secretary to the President; Mrs. Virginia Hartnett, Secretary to the Vice President in charge of Public Relations; Miss Eileen Pearson, Secretary to the Vice President in charge of Academic Administration; Mrs. Link, Secretary to the Registrar, Mrs. Vesta Rawlings, Secretary to the Director of Admissions.

Business Office



J. B. LaRose, Accountant; Doris Klein, Secretary to the Business Manager; Judy Gauldin, Assistant to the Accountant; M.A. Gauldin, Business Manager; Phoebe Parker, Assistant to the Accountant.

Mr. E. F. Patton, Assistant Superintendent of Buildings and Grounds; Mr. Ray Stables, Mr. Ted Clemens.

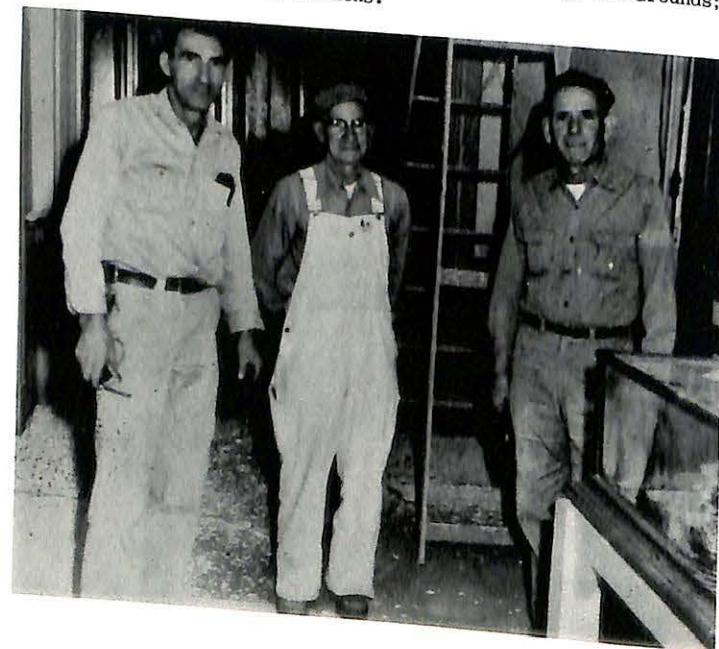

Maintenance



MISS ELEANOR THOMPSON

Alumni Director

MRS. McNAUGHTON, MISS ZAHN, MRS. EVRARD, MRS. KELLY



Librarians



Senior Class Queen
Miss Jo Ann Lecate



SENIOR PRESIDENT

CARL H. LONG
313 W. Cincinnati
Las Vegas, Nevada
Math & Physics
Football 2,3; Sigma Nu 3,4;
Historian 4; Rush Chairman 4;
Senior Class Pres. 4; Student
Senate 3,4; Academic Standards
4; Dean's List 3,4; Intramurals
2,3,4.



SENIOR SECRETARY

MARY KAREN WOODS
612 S. Park Avenue
Sedalia, Missouri
Economics
Delta Zeta 2,3,4; WSGA Standards
Committee 3,4; Secretary of Senior
Class 4.



SENIOR VICE-PRESIDENT

PETER CRAIG MacNICHOLS
6158 Simpson
St. Louis, Missouri
Humanities
Alpha Sigma Phi 2,3,4; Senior
Class Vice-Pres. 4; Cor-
responding Secretary 3,4;
Choir 2,3,4; Norsemen 2;
Valley Players 3,4; Delta Staff
3; Sigma Tau Delta 4.

Seniors



KENT HENRY ADEE
566 North Benton
Marshall, Missouri
Economics

LINDA SUE ANDERSON
Pickering, Missouri
English
Alpha Xi Delta 1,2,3,4; Treas-
urer 3, President 4; Cap and
Gown 4; Beta Gamma Phi 4,
Secretary-Treasurer 4; Sigma
Tau Delta 3,4; Dean's List 1,2,
3,4; W.A.A. 1,2; W.S.G.A.
Standards 4; Music Club 1,2,
Secretary-Treasurer 2; Band
1,2,3; Vesper Choir 1,2; Stu-
dent Senate Committees Union
Board 3; Senior Honor Priv-
ileges 4.

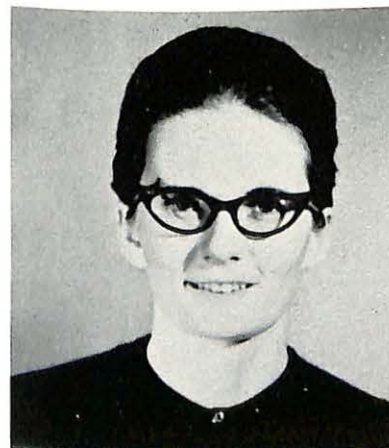

VIRGINIA LOU BARNDS
3432 Hilltop Road
Fort Worth, Texas
English
Women's Student Government
Assoc. 2,3,4, Vice Pres. 3;
President 4; Student Senate 2,3;
Secretary 3; Liaison Com-
mittee 3; Executive Council 3;
S.S.L.C. 2; Election Committee
Chairman 3; Union Board 2;
Constitution Committee 3;
W.A.A. 1,2,3,4; President 2;
Sabiduria Staff 1,2; Senior
Honor Privileges 4; Who's Who
4; Sigma Tau Delta 3,4.

SONDRA ANN BARNES
9233 Tudor
St. Louis 14, Missouri
Physical Education
World University Service 1;
Secretary 1; Student Christian
Association 1,2; S.N.E.A. 1,
2,3,4; Pep Club 2; W.A.A. 1,2,
3,4; President 3; Women's
Intramurals 1,2,3,4; Team
Captain 1,2,3,4; Sabiduria
Board 4; Dean's List 3.



DONALD WAYNE BELL
2237 N. Tripp
Chicago 39, Illinois
Economics
Sigma Nu 3,4; Treasurer 4;
Student Senate 4; Intramurals
3,4; Intra-Fraternity 3,4; Con-
stitution Committee 3,4; Union
Board 4; Planning Committee
Student Court 4.

FOUNT W. BERTRAM
1700 Gondert
Dayton, Ohio
Religion
Alpha Sigma Phi 1,2,3,4.

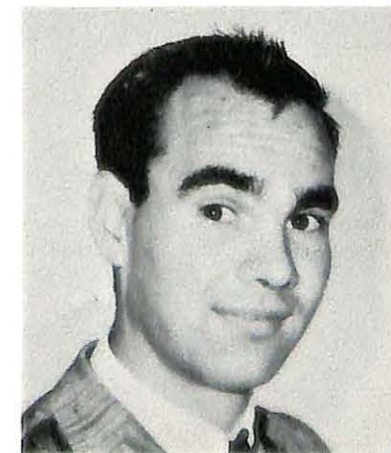



KAY LYNNE BORDEN
3412 Chippewa Drive
Kansas City 16, Missouri
Elementary Education
S.N.E.A. 1,2,3,4; Pep Club 1,
2; W.A.A. 1; Choir 1,2,3; Stu-
dent Senate 2; Alpha Xi Delta
2,3,4; Historian 3; Recording
Secretary 4; W.S.G.A. 2,3,4;
Secretary 3; Vice President 4;
S.S.L.C. 4; Standards 4; May
Queen Attendant 3; Sabiduria
Queen 4; Homecoming Parade
Committee 3; Dean's List 3.



LINDA LOUISE BRYAN
2437 Remington Lane
St. Louis 17, Missouri
Elementary Education
Cheerleading 1,2,3; Co-
Captain 3; Pep Club 1,2,3;
Alpha Xi Delta 1,2,3; Intra-
mural Chairman 2; Marshal
3; W.S.G.A. Council 3; W.A.A.
2; Choir 1; Sabiduria 1,3;
Editor in Chief 3; S.N.E.A. 2;
Intramurals 1,2,3; Sophomore
Class Queen 2; Basketball
Homecoming Sweetheart 2;
Football Homecoming Queen 3.



GEORGE CLYDE BURRIS
40 Wilshire Terrace
Webster Groves 19, Missouri
Economics
Alpha Sigma Phi 1,2,3,4;
Treasurer 3,4; Dean's Honor
Roll 2; Editor of Delta 3; Key
Award 3; Who's Who 4; Tennis
Team 1,2,3,4; Interfraternity
Council 2,3; Treasurer 2; Con-
stitution Committee 3; Delta
Board 3,4; Intramurals 1,2,3,4.



JAMES ALLEN CAMP
Apartment 2-B
Valley Forge
Marshall, Missouri
Religion & Philosophy
Debate 2,3,4; Intramurals 1,2;
Deputation Team 4; Phi Kappa
Delta 3,4; Vice-President 4;
Kappa Alpha Omega 1,4.



JOHN G. CARVER
307 W. North Street
Neosho, Missouri
History
Sigma Nu 2,3,4; Lt. Command-
er 4; Rush Chairman 3,4; Social
Chairman 2; Student Senate 1,
2,3; Pi Gamma Mu 3,4; Sigma
Tau Gamma 4; Treasurer 4;
S.S.L.C. 2,3; Campaign Chair-
man for Campus Party 2; Sigma
Nu All-American 3,4; Intra-
mural Football Team 3,4; De-
bate 3; Academic Standards
Committee 3.

HARRY E. BRADLEY
Delmar-Laurel Hwy.
Delmar, Delaware
Physical Education
Football 2,3,4; All Conference
3,4; Honorable Mention All-
American 4; V-Club 2,3,4;
Sergeant-at-Arms 4; S.N.E.A.
4; Track 2; Intramurals 1,2,
3,4; Football Captain 4.

RICHARD A. BUEKER
1159 S. Lafayette
Marshall, Missouri
Biology
Sigma Nu 1,2,3; Commander 3;
I.F.C. 1; Intramurals 4; Choir
2; Norseman 1; Beta Beta Beta
2; Historian 2.

RALPH EUGENE BUTLER, JR.
115 Ozark Drive
Crystal City, Missouri
Music Education
Alpha Sigma Phi 1,2,3,4; Stu-
dent Senator 1,2; Sabiduria
Board 1; Union Board 2;
Liaison Council 1,2; Home-
coming Marathon 1; Marshal
to Orlando Marathon 1; Band
1,2,4; Choir 1,2,3,4; Talismen
Quartet 1,2; Norsemen En-
semble 1,2; Junior Recital 3;
Night Recital 4; Amahl and the
Valley 2; Trial by Jury 2;
S.N.E.A. 4; Valley Clown Corps
2,3.

WILLIAM DALE CARSON, JR.
109 Durlington Street
Brunswick, Missouri
Physical Education
V-Club 1,2,3,4; Basketball 1,
2,3,4; Track 1,2; Basketball
Co-Captain 3,4; S.N.E.A. 4.

PETER S. N. CHRISTODOULOU
271 Oak Street
Perth Amboy, New Jersey
Economics
Sigma Nu 3,4; Reporter 3;
Social Chairman 3,4; S.S.L.C.
3,4; Sabiduria 4; Business
Manager 4; Student Senate As-
sembly Committee 4; Chair-
man 4; Intramurals 3,4.



PATRICIA ANNE CLARK
1000 West 89 Street
Kansas City 14, Missouri
Mathematics and Chemistry
Student Social Life Committee
3; Chairman 3; Who's Who 4;
Cap and Gown 4; Alpha Xi
Delta 3,4; Treasurer 4; Home-
coming Queen Attendant 3,4;
Sabiduria Queen Attendant 4;
Sophomore Class Queen 2;
Senior Honor Privileges 4;
Gamma Phi 3,4; Vice-Presi-
dent 4; S.N.E.A. 1,2,3,4; Presi-
dent 3; Secretary 2; Student
Senate 2; Pep Club 1,2,3,4;
President 2; Vesper Choir 1;
Sabiduria Staff 4; Honoraries
Editor 4; W.A.A. 1,2,3,4;
Cheerleader 1,2,3; Captain 3;
W.S.G.A. 1.

GEORGE RONALD CRADDOCK
9808 Brook Lane
Raytown, Missouri
Physical Education
Basketball 1,2; Baseball 3,4;
V-Club 2,3,4; Intramurals 1,2,
3,4; Assistant Director 4.

CALDER D. EHRMANN
127 Parkland Avenue
Glendale 22, Missouri
Economics & Business
Washington University 1; Delta
Board 3; Sigma Nu 2,3,4;
Treasurer 3; Commander 4;
Columns Club 2,3,4; Intra-
murals 2,3,4; I.F.C. 3,4.

VALDINA DAWN FINK
2529 N. Linder
Chicago, Illinois
Biology
Delta Zeta Sorority 2,3,4; Cor-
responding Secretary 3,4;
Scholarship Chairman 4; Beta
Beta Beta 2,3; Secretary 3,4;
W.A.A. 2,3,4; Vice-Pres. 2;
S.S.L.C. 2; Pep Club 2,3,4;
Vice-Pres. 3; Secretary 2; May
Queen Attendant 3; Dean's List
3; Sigma Nu Attendant 2.

VERNA SUE FRANCIS
Valley Forge
Apartment 1-A
Marshall, Missouri
Business Education
Central Missouri State 1,2;
S.N.E.A. 4; Band 4; Dean's Honor
List 3,4.

GEORGE ROBERT CLEMENS
720 North Jefferson
Marshall, Missouri
Mathematics
Football 1,2,3; Track 1,2,3;
Alpha Sigma Phi 2; Student
N.E.A. 1.

LOCKE DAME DAVOLI
Glen Gardner, New Jersey
Medical Technology
Alpha Xi Delta 2,3,4; Sigma Nu
Sweetheart 3; Homecoming
Queen 3; Cheerleader 1,2,3;
May Queen Attendant 3; Beta
Beta 1,2,3; Pep Club 1,2,3;
W.S.G.A. 1,2,3; Treasurer 3.

MARY ELIZABETH FAUBION
36 South 17th
Kansas City, Kansas
Human Relations
Senior Honor Privileges 1; Pi
Gamma Mu 1; Chorus 1;
U.C.C.F. 1; Humanics Depart-
ment 2; Secretary 4; Women's
Vice-Pres. 4; Alumni Secre-
tary 4.

WILLIAM S. FOSTER
3463 E. 54th
Kansas City 30, Missouri
History & Philosophy
Alpha Sigma Phi 1,2,3,4;
Secretary 2,3; Cross Country
Team 3,4; Track 4; Pi Gamma
Mu 4; Florida Marathon Relay
Team 1.

JUDITH MARIE GIBSON
FREEARK
Route 1
Harrisburg, Missouri
Biology
Vesper Choir 1,2; Student N.E.A.
2,3; A Cappella Choir 2.





DENNIS E. FREYLING
Spruce Street
Aurora, Illinois
Education
Football 1,2,3,4; V-Club 2,3,4;
S.N.E.A. 3,4; Intramurals 1,2,
3,4.



PATRICIA ANN HAYS
5129 N. Wayne
Kansas City 18, Missouri
Human Relations
Student Senate 3; Chapel Com-
mittee 1,2,3,4; Chairman
Junior Year 3; Pan Hellenic
Council 3,4; President 4; Delta
Zeta 2,3,4; Assistant Pledge
Trainer 4; Pan Hellen Dele-
gate 4; Women's Athletic As-
sociation 1,2; Pep Club 1,2;
Dean's List 2,3; American
Humanics Foundation 1,2,3,4;
United Campus Christian Fel-
lowship 1,2,3,4; Cap and Gown
4; Senior Honor Privileges 4;
Junior Class Officer-Secretary
3; W.S.G.A. 2; Freshman
Counselor 2; Disciples Student
Fellowship 1,2,3,4; Pi Gamma
Mu Honorary 4.



JAMES C. HELM
2904 Ashland Ridge
Kansas City, Missouri
Mathematics & Physics
Football 2,3,4; Honorable Men-
tion All-Conference 3; V-Club
2,3,4; Sigma Nu 3,4; Sentinel
3; S.N.E.A. 3,4; Student Senate
Union Board Committee 4;
Dean's Honor List 3; Senior
Privileges 4.



JIM G. HERMERDING
Sweet Springs, Missouri
Economics
Sigma Nu 2,3,4; Commander 3.



KENNETH LEE JAGODITSCH
213 E. Hancock Street
New London, Wisconsin
Human Relations
Tau Kappa Epsilon 1,2,3,4;
Hegemon 3,4; House Chairman
2; Humanics Student Assoc. 1,
2,3,4; Parliamentarian 3,4;
Newman Club 1,2,3,4; Vice-
Pres. 2,3; Intramurals 1,2,3,4;
One Act Plays 2,3; Cain Mutiny
3.

EDWIN BRIGHT HARRIS, III
156 W. Thompson Road
Indianapolis 27, Indiana
Human Relations & Sociology
Alpha Sigma Phi 1,2,3,4;
A.P.O. 1,2,3,4; Vice Pres. 3;
Pledgemaster 4; Humanics
Club 1,2,3,4; Dean's Honor List
3.

GERALD W. HEIL
Hardin, Missouri
Physical Education
Football 1,2,3,4; V-Club 2,3,4.

FRANCES ANN HENRY
Valley Forge
Apartment 3-B
Marshall, Missouri
Elementary Education
U.C.C.F. 1,2; Valley Players 1;
S.N.E.A. 3.

GARY WAYNE HOVIS
709 Maple
Fredericktown, Missouri
Physical Education
Sigma Nu 1,2,3,4; Intramurals
1,2,3,4.

RICHARD L. KALLEMEIR
1559 Surfside Drive
St. Louis 38, Missouri
American History
WMVC Staff 4; Program Di-
rector 4; S.N.E.A. 4.



JAMES D. KEITH
622 James Street
Geneva, Illinois
Economics
Tau Kappa Epsilon 2,3,4; Vice-
Pres. 4; Rush Chairman 3;
Inter-Fraternity Council 3,4;
President 4.



JON KNEHANS
Owensville, Missouri
Economics
Basketball 1,2,3,4; Tri-
Captain 4; V-Club 1,2,3,4; Of-
fice 3.



CHARLES LARRY LATHUM
656 S. Redman
Marshall, Missouri
Human Relations



MICHAEL K. McLELLAN
1716 Norwood Lane
Arlington, Texas
Science & Biology
V-Club 1,2,3,4; Football 1,2,
3,4; Baseball 4; Tri Beta 3,4;
Historian 4.



BARBARA ANNE MAITLAND
501 West Phipps Street
La Plata, Missouri
Philosophy & French
Delta Zeta 1,2,3,4; Vice-Pres.
2,3; Pres. 4; Pan-Hellenic
Council 3; Who's Who 4; Beta
Gamma Phi 3,4; Sigma Tau
Delta 3,4; Cap and Gown 4;
Senior Honor Privileges 4;
Kappa Delta Pi (KSTC) 4;
Dean's List 1,2,3,4; Presidents
Scholarship 3; Distinguished
Scholarship Award 2,4; Valley
Players 1,2,3,4; Alpha Psi
Omega 4; S.N.E.A. 3,4;
U.C.C.F. 1,2,3,4; Secretary 3;
Choir 1,2; Band 1,2,4; W.A.A.
1,2,3,4; Council 3; Pep Club
1,2; Delta Staff 2; Chapel Com-
mittee 1,2,3,4; Academic
Standards 3,4; Constitution
Committee 2,3; Who's Who
Committee 3; Election Com-
mittee 4.

DAVID DALE KING
9724 Pennsylvania
Kansas City 14, Missouri
Economics
Alpha Sigma Phi 3,4; Vice-
Pres. 3,4; Dean's List 3;
Kansas City, Missouri Junior
College 1,2.

ARTHUR ERWIN KNEUPPE
1708 Meredy Avenue
St. Louis, Missouri
Biology
Sigma Nu 1,2,3,4; Intramurals
1,2,3,4.

JO ANN LECATES
605 East Street
Delmar, Missouri
Physical Education
W.A.A. Intramurals 3,4;
President 4; W.S.G.A. 3; Stand-
ards Committee 4; Student
Senate 4; Junior Class Queen
3; Homecoming Attendant 4;
University of Delaware 1,2.

PHILLIP HARDIN MACAULEY
115 Elm Street
Poplar Bluff, Missouri
History
Student Senate 3; WMVC Radio
3,4; Business Manager 3;
Station Manager 4; Valley
Players 2,3,4; Alpha Psi
Omega 3,4.

STEPHEN LARRY MARTIN
RR #1
Box 91
Lee's Summit, Missouri
Economics
Football 1,2,3,4; V-Club 2,3,4;
Intramurals 1,2,3,4.

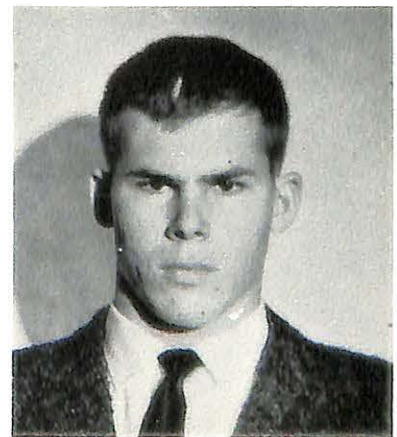



RONALD JAMES MELDRUM
Box 12
Malta Bend, Missouri
Religion & Philosophy
Southwest Baptist College 1,2;
Warrensburg 3.



CHARLES L. MITCHELL
1160 S. Brunswick
Marshall, Missouri
English
Alpha Sigma Phi 1,2,3,4.



JUDY MORGAN
4322 Oakridge
Normandy, Missouri
Elementary Education
S.N.E.A. 1,2,3,4; Alpha Xi
Delta 1,2,3,4; Student Senate
3; Election Committee 4; May
Queen 3; Who's Who 4.



LOIS B. NEIDHOLDT
Brunswick, Missouri
Elementary Education
S.N.E.A. 3.



CLARA EILEEN PEARSON
354 W. Vest
Marshall, Missouri
Elementary Education
Student N.E.A. 3,4; Vice-Pres.
4; Secretary to Dean Tweito
3,4.

BARBARA LEE MILORADOVICH
526 Cannonbury
Webster Groves, Missouri
Education
Alpha Xi Delta 1,2,3,4; Mem-
bership Chairman 3,4; Pan-
Hellenic 2,3,4; Secretary 3;
President 4; S.N.E.A. 2,3,4;
President 4; Sabiduria Staff 3,
4; Class Editor 3; Senior Class
Editor 4; W.S.G.A. 2,3,4; Pep
Club 1,2,3,4; S.S.L.C. 3; Senate
Committee 1,2,3; Assembly 2,
3; Who's Who 3; Homecoming
Parade Committee 2.

JANE SMITH MITCHELL
1160 S. Brunswick
Marshall, Missouri
English
Alpha Sigma Phi Sweetheart 3.

WILLARD CARL MORTON
417 East Rea Street
Marshall, Missouri
Mathematics
Tau Kappa Epsilon 1,2,3,4;
Choir 1,2,3,4; Band 1,2,3,4.

GENE R. OKESON
317 Prarie Avenue
Hebron, Illinois
Economics
Student Senate 1,3; Choir 1;
Treasurer 4; Norsemen 1;
W.M.V.C. Treasurer 3; Advertis-
ing Manager 3; A. P. O. 1;
S.S.L.C. 4; Humanics 1.

DONALD H. PEEBLES
Spring Valley Farms
Milstadt, Illinois
History
S.N.E.A. 4.



FRANK J. PELLEGRINE
62 Markus Drive
Buffalo 25, New York
Human Relations
A.P.O. 1,2,3,4; Debate 2,3,4;
Humanics 1,2,3,4; Newman
Club 1,2,3,4.



DONALD THOMAS PLUMMER
830 Fontaine Place
St. Louis 37, Missouri
Economics
Tau Kappa Epsilon 3,4; Rush
Chairman 4; Sergeant-at-
Arms 4; Inter-Fraternity
Council 3,4; President 4; Intra-
murals 3,4; S.S.L.C. 3; Greek
Week Committee Chairman 3;
Missouri University 1,2.



EVERETT WILLIAM REHKOP
Blackburn, Missouri
Economics
Basketball 1,2,3,4; Tri-
Captain 4; V-Club 2,3,4; Presi-
dent 4; Intramurals 1,2,3,4;
Dean's List 2,3,4; Who's Who
4; Young Hall Council 3; Treas-
urer 2,3; Vice-Pres. of Junior
Class.



FRANK DAVID ROSS
5832 Robert
St. Louis 9, Missouri
Economics
Sigma Nu 1,2,3,4; Historian 4;
Dean's List 4.



TERRENCE JOSEPH
SADEWHITE
657 S. Ellsworth
Marshall, Missouri
Human Relations & Sociology



CURT I. PLUMMER
830 Fontaine Place
St. Louis 37, Missouri
Tau Kappa Epsilon 3,4;
W.S.G.A. Heart Throb 4.



LARRY DON PORTER
Macon, Missouri
Mathematics
V-Club 1,2,3,4; Treasurer 3;
Sigma Nu 3,4; Football 1,2,3,4;
All-Conference M.C.A.U.3;
S.N.E.A. 4.



JUDY JANE ROMPH
1406 Moreland Avenue
Jefferson City, Missouri
Human Relations
Humanics 1,2,3,4; Pep Club 2;
Tangerine Bowl Marathon 2;
Secretarial Pool 2; W.S.G.A.
Council 3; Delta Zeta 2,3,4;
Recording Secretary 4;
S.S.L.C. 4; Work Job Program
2,3,4; W.M.V.C. 4; Student
Friends Association 4; Valley
Players 3,4; Alpha Psi Omega
4; Sorry Wrong Number 4;
Delta Staff 1.



MARILYN SADDLER
216 E. 81st Street
Kansas City, Missouri
Elementary Education
S.N.E.A. 2,3,4; Vice-Pres. 3;
Secretary of S.S.L.C. 3; Home-
coming Queen 3; Delta Zeta 1,
2,3,4; 1st Vice-Pres. 4; Pep
Club 1; Dean's Honor List 3;
Sigma Tau Delta 3,4; Choir 1,2,
3; S.C.A. 1,2; U.C.C.F. 3;
Sabiduria Board 3,4; Intra-
murals 1,2.



CAROLYN SANDER
253 Papin Avenue
Webster Groves, Missouri
Elementary Education
Alpha Xi Delta 1,2,3,4; Vice-
Pres. 4; Freshman Rules
Committee 2; Sigma Tau Delta
3,4; Pep Club 1,2; S.N.E.A. 1,
2,4; Dean's List 1,2,3,4; Senior
Honor Privileges 4; Who's
Who 4; Women's Student
Government 3; Treasurer 3;
Sigma Nu Sweetheart 3;
Sabiduria Queen Attendant 4.



RICHARD H. SCHERPENISSE
219 East College
Bowling Green, Missouri
Philosophy & English
Choir 1; Norsemen 1; Student
Senate 2,4; U.C.C.F 3,4; Presi-
dent 4; S.C.A. 1,2; Chapel Com-
mittee 3,4; Assembly Com-
mittee 3; Sigma Tau Delta 4.



R. CLYDE SHIPLEY
Drexel, Missouri
Physical Education
Intramurals 1,2,3,4; V-Club 2,
3,4; Basketball 1,2,3; Student
Basketball Coach 4; S.N.E.A.
4; Baseball 4; Young Hall
Council 2.



ROGER VAN SLEAD
4601 Ridgeway
Raytown 33, Missouri
Economics
Alpha Sigma Phi 1,2,3,4; Rush
Chairman 3; Homecoming
Chairman 2; Student Senate 2;
Indep. Marshall Marathon Run-
ner 2; Football 1,2; Co-Captain
of Alpha Sigma Phi 1; Intra-
murals 1,2; Basketball 1;
Track 2; I.F.C. Alternate 2;
S.S.L.C. 1; Methodist Student
Movement 3,4.



JACK SPONHNHOLTZ
2740 West 41st Street
Gary, Indiana
Economics
Valparaiso University 1;
Sophomore Class King 2;
Basketball 2,3; Intramurals 1,2,
3,4; Alpha Sigma Phi 2,3,4;
Pledge Master 3; I.F.C. 4;
Homecoming Parade Marshal
3,4.



**CHARLES WILLIAM
STEPHENS, JR.**
12121 E. 49th Street
Raytown 33, Missouri
Physical Education
V-Club 1,2,3,4; Vice-Pres. 3;
S.N.E.A. 4; Football 1,2,3,4;
Honorable Mention M.C.A.U.
3; S.S.L.C. Representative 4;
2nd Team M.C.A.U. 4; Track
1; Dean's Honor List 1; Intra-
murals 1,2,3,4.

LARRY E. SHAYNE
6832 Bonnie
Affton, Missouri
Physical Education
Football 1,2,3,4; V-Club 4.



JOHN SIKORA
807 Grand Avenue
Madison, Illinois
Biology
Football 1,2,3,4; Tri-Captain
1; Track 2; Baseball 4; V-
Club 1,2,3,4; Vice-President 4;
Beta Beta Beta 3,4; Pres. 4;
Intramurals 1,2,3,4.

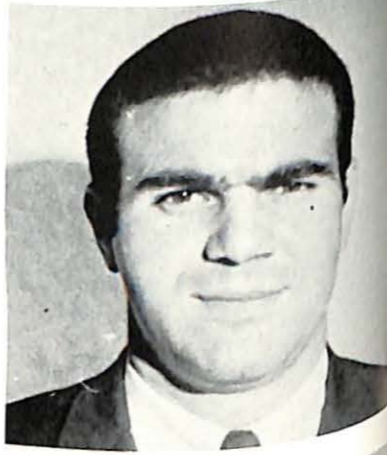

LAWRENCE R. SMITH
Apartment 1-D
Valley Forge
Marshall, Missouri



DAVID LAURENCE STALLING
Wellington, Missouri
Chemistry
Band 1; Choir 1; Norsemen
1; Tau Kappa Epsilon 1,2,3,4;
Beta Gamma Phi 3,4; Presi-
dent 4; Who's Who 4; Dean's
List 1,2,3,4.

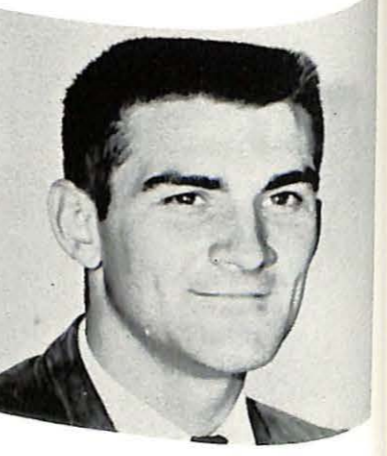

SHIRLEY TEGTMEYER
Marshall, Missouri
Elementary Education
W.A.A. 1; Pep Club 1,2,
3; S.N.E.A. 4; Sabidura Staff
1,2,3; Order of Diana 2,3,4;
Band 1,2; Choir 1,2; W.S.G.A.
1,2,3.



**RICHARD COLBERNT
UHLEMANN**
2714 Sheridan Road
Highland Park, Illinois
Economics
Tau Kappa Epsilon 1,2,3,4;
Alpha Psi Omega 2,3,4;
S.S.L.C. 3,4; Chairman 4;
S.C.A. 1; U.C.C.F. 2; Canter-
bury Club 1,2,3,4; Chairman 4.



ANDREW N. WHITE
416 East McNair
Versailles, Missouri
Biology

Seniors Whose Pictures Do Not Appear

LON ANISHANSLIN
999 South Redman
Marshall, Missouri
Religion

HANS CARSTEN LANGE, JR.
6147 Kirkwood Avenue
Chicago 46, Illinois
Economics

RAY RICONO
Valley Forge
Apartment 4-C
Marshall, Missouri
Education

DICK BLAKENEY
1359 Barron Road
Poplar Bluff, Missouri
Human Relations

THOMAS VINCENT LAPPIN, JR.
5514 Woodland
Kansas City, Missouri
History

JUDY SEIVERS
St. Louis, Missouri
Religious Education

IVOR DALE BURROUGH
Valley Forge
Apartment 2-A
Marshall, Missouri
Human Relation

SCOTT D. McCULLOCH
207 Costa Street
Fullerton, California
Human Relations

WENDELL GENE SHILDMYER
609 South Pine
Norborne, Missouri

HAZIM A. EL-HOSNI
Box 244
Tripoli, Lebanon
Economics

GORDON MEDARIS
226 W. Harrison
Belvidere, Illinois
Human Relations

JAMES JOSEPH SMITH
53 S. Washington Street
Terrytown, New York
Human Relations

NELSON CHRIS ESPELAND
6650 N. Keota
Chicago, Illinois
Economics

GARY A. PETERSON
778 West Vest
Marshall, Missouri

ROGER W. WESLEY
45 Meadowview Drive
Kansas City, Missouri
Economics

BRUCE J. FRESHWATER
2140 Crescent
Pine Ridge, Illinois
Economics

PAUL H. REARICK
1064 S. English
Marshall, Missouri
Economics

EUGENE H. WINKLER
234 East North
Marshall, Missouri
Religion

EUGENE R. HOWARD
713 Pine Street
Poplar Bluff, Missouri
Biology

FRANCES C. REDFORD
Route #4
Marshall, Missouri
Education

RICHARD L. YOKELY
538 East Yerby
Marshall, Missouri



PAUL ROBERT WECHTER
258 Dewey Street
Oregon, Wisconsin
Human Relations
Tau Kappa Epsilon 2,3,4; Sec-
retary 3; Treasurer 4; Alpha
Phi Omega 1,2,3,4; Vice-Pres.
3; American Humanities
Foundation 2,3,4; Vesper Choir
2; University of Wisconsin 1.



STANLEY ANTHONY WOJCIK
925 Greenwood Street
Madison, Illinois
Physical Education
Football 2,3,4; M.C.A.U. Con-
ference 2nd Team 3; S.N.E.A.
4; Baseball 4; V-Club 2,3,4;
Intramural 2,3,4.

Juniors



*Junior Class Queen
Miss Mary Moore*

Class Officers



Jim Orvis, President; Walt Housman, Vice President; Ruth Ann Roe, Secretary.

ALBIN, SANDY
634 North Berry
Glendale, Missouri



ALIBERTO, JOHN
Apt. 7-A Valley Forge
Marshall, Missouri



ARROWOOD, LARRY
Route 9, Box 400
Springfield, Missouri



BAKER, BOB
648 Calumet
Lima, Ohio



BARLOW, MIKE
1548 Parkway Drive
Findlay, Ohio



BELL, MARTHA
1629 E. 75th Terrace
Kansas City, Missouri



BENSEN, GAR
1006 Anderson
Warrensburg, Missouri



BIBB, BONHAM
R.F.D. 3
Bowling Green, Missouri



BROADWAY, BOB
P.O. Box 11
San Angelo, Texas



BRYAN, JOHN B.
2437 Remington Lane
Rock Hill, Missouri



BUCK, MIKE
1518 Forest Avenue
Wilmette, Illinois



BULT, CORA ANN
10008 Claremont
Chicago, Illinois



BUTTERFIELD, TOM
8928 E. 74th
Raytown, Missouri



BYWATERS, MARCIA
1174 South Salt Pond
Marshall, Missouri



CLARK, BOB
12 Stanton Road
Darien, Connecticut

CLEMENT, BETTY
606 W. Mechanic
Harrisonville, Missouri

COOKE, SUZANNE
Route #6, Box 349-A
Parkville, Missouri



CROSS, ROBERT
11450 Woodway
St. Louis, Missouri

CUSHMAN, JIM
319 N. West Blvd.
Cape Girardeau, Missouri

DILGER, HERBERT
6258 N. Leroy
Chicago, Illinois



EISENHOWER, MARVIN
Box 293
Perryville, Missouri

ENGLAND, DAVID
R.R. #4
Marshall, Missouri

ESSER, CAROLYN
1450 S. Salt Pond
Marshall, Missouri



FOLAND, LELAND
Boundary Street
Grant City, Missouri

FRANKLIN, GERALD
200 N. Randolph
Pleasant Hill, Missouri

GOODE, MARY ANN
8701 Susan Avenue
St. Louis, Missouri



GORDON, JACK
607 Buckingham
Chicago, Illinois

GOZA, BOB
3428 Texas
St. Louis, Missouri

GROSSMAN, NANCY
DeWitt, Missouri

GUERNSEY, BETH
56 Chadwick
Glen Rock, New Jersey

GURLEY, LYNN
721 N. Taylor
Kirkwood, Missouri



HALEY, RAY
Houstonia, Missouri

HARDAWAY, CANDY
6302 E. 149th Terrace
Grandview, Missouri

HARTMAN, THOMAS
9127 South Ada
Chicago, Illinois



HEADEN, CLAUDIA
14850 Bricelyn
Bridgeton, Missouri

HERMERDING, JIM
Sweet Springs, Missouri

HOBBS, ART
715 Centinal
Bowling Green, Missouri



HOOD, JOHN
1732 N. Lynhurst
Speedway, Indiana

HOUSMAN, WALT
148 Bucknell Avenue
Woodbridge, New Jersey

HUBNER, ROBERT
761 W. Vest
Marshall, Missouri



IGO, DANIEL
408 East Arrow
Marshall, Missouri

JONES, CAROLYN
Armstrong, Missouri



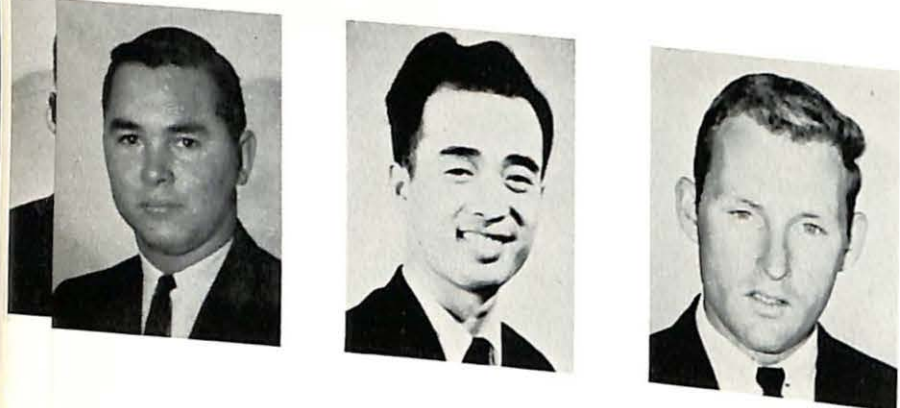

JONES, RICHARD
1817 Hayselton
Jefferson City, Missouri

KAMIMURA, MIKIO
1120 Fukushima
Akishima-shi
Tokyo, Japan

KENDRICK, STEWART
209 W. 21st
Higginsville, Missouri



KERSTEN, MYRON
R.R. #3
Marshall, Missouri

KNAPICK, MICHAEL
2538 N. Ashland
Chicago, Illinois

KRANZBERG, PHIL
23 Crestwood Drive
Clayton 5, Missouri



KRISTOFFERSON, RANDY
112 East Page
Vandalia, Missouri

LOEFFLER, FRANK
5817 Blueridge
Raytown, Missouri

McGLYNN, DUDLEY
508 Howard
Lee's Summit, Missouri

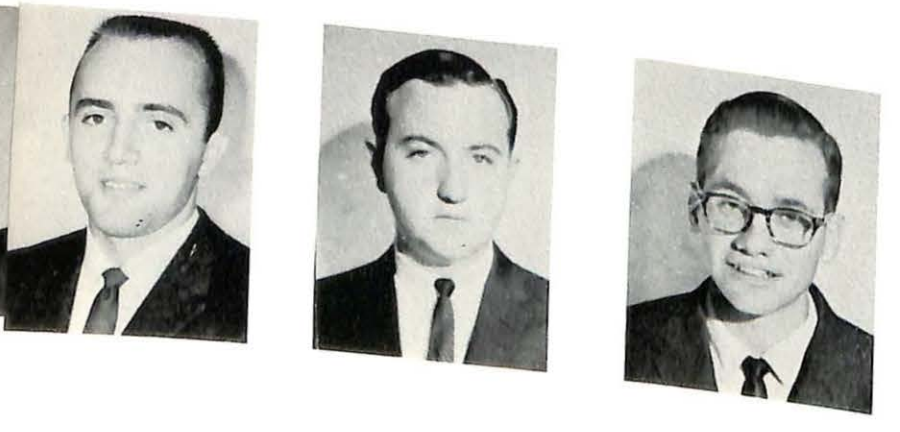

McGOWAN, DeWAYNE
614 N. Crysler
Independence, Missouri

MAHER, CLARK
1115 Old Elm Lane
Glencoe, Illinois

MILLER, GERALD
705 Marion
Columbia, Missouri



MINK, DARREL
Apt. 5-C, Valley Forge
Marshall, Missouri

MOCKER, CAROLE
Apt. 4-D, Valley Forge
Marshall, Missouri

MOORE, MARY
33277 Euclid
Kansas City 9, Missouri

NEUENSCHWANDER, ANN
Garden City, Missouri

OGLE, CLEVE
721 Bartolet
Lemay, Missouri



ORVIS, JIM
4537 Liberty
Kansas City, Missouri

PLACE, SUSAN
414 Lakeview
Lee's Summit, Missouri

REHKOP, DONNA
Apt. 6-B, Valley Forge
Marshall, Missouri



ROBERTS, SHARON
Box 183, R. R. #1
Straub Road
Manchester, Missouri

ROBINSON, HAROLD
409 E. Jackson
Marshall, Missouri

ROE, RUTH ANN
3201 Brookside
Hannibal, Missouri



ROGERS, JIMMY
6 Adams
Bowling Green, Missouri

SCHUYLER, REMINGTON
915 S. Redman
Marshall, Missouri

SMITH DONNA
2457 Quincy
Kansas City 27, Missouri



SPORLEDER, JUDY
9309 Rambler
St. Louis, Missouri

STENSTROM, JOHN
201 W. Rustic Lodge
Minneapolis, Minnesota





STIRRAT, IAN
437 Foote Avenue
Webster Groves, Missouri

STULL, SUSAN
1301 E. Woodside
South Bend, Indiana

SWIFT, LLOYD
814 North Main
Carrollton, Missouri



THIES, RON
9523 Delmar
Overland Park, Kansas

VENATOR, MAURINE
6337 Emma
St. Louis, Missouri

VERMILLION, DAN
867 East Eastwood
Marshall, Missouri



VORHIS, MARCIA
529 E. Arrow
Marshall, Missouri

WACKER, GARY
Monroe Street
Owensville, Missouri

WALKER, DAVID
2270 Auer Park
Pewaukee, Wisconsin



WARREN, JANE
1020 North Main
Carrollton, Missouri

WASSON, RUSSELL
535 Paxton
Loveland, Ohio

WEINREICH, BILL
461 West Summit
Marshall, Missouri



WELLS, DAVE
697 North Ted
Marshall, Missouri

WENDE, BARBARA
508 Larkhill Court
Webster Groves, Missouri

WILLIAMS, KAY
Route #2
Goodman, Missouri

WILSON, JIMMY
812 Palatha Road
Louisville, Kentucky

WOODSMALL, DENNY
1036 W. Waldo
Independence, Missouri



WYLIE, GRACE
Main Street
Tyronza, Arkansas

WYNN, FLOYD
995 South Olson
Marshall, Missouri

ZETMEIR, NORRIS
Carrollton, Missouri



ZION, GORDON
1511 E. Beverly
Milwaukee 11, Wisconsin

ZIRCHER, JUDY
872 West Morgan
Marshall, Missouri



Juniors Whose Pictures Do Not Appear

KEN CARTER

GARY DeLOUIS

LYNNE DOANE

CHUCK DURNETT

JIM EDMUNDSON

DAVID FERRIL

BEN FOX

ED GETTINGER

JIM GILCHRIST

KEN GRAHN

JIM HAYS

FRANK HERNANDES

KARRY KOCH

BILL McLAUGHLIN

LARRY NORTON

BRUCE PEEBLES

VAN SCOTT

WAITE SMITH

RICHARD SPORLEDER

ELAIN VASILOPOULOS

RON WALTERS

BILL WHITE

Sophomores



Sophomore Class Queen

Miss Joyce Morton

Class Officers



Dick Scott, President; Stan Jones, Vice President; Doris Borgelt, Secretary.

ALONGI, JACK PAUL
163 W. Jackson
Marshall, Missouri

AVENA, JOE
294 Locust Avenue
Staten Island 6, New York

BALDWIN, PORTER
R. R. #3
Macon, Missouri



BALL, LARRY
608 East Mitchell
Marshall, Missouri

BARNHILL, ROGER
21 Nobhill Drive
St. Louis, Missouri

BERG, RON
Route 1, Box 74
Fenton, Missouri

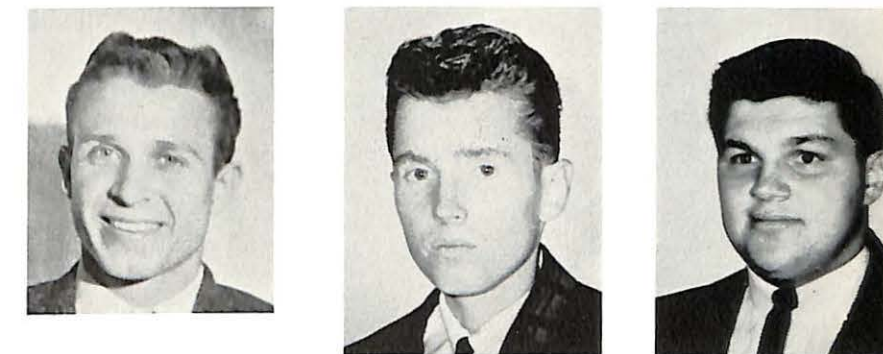

BERLEMANN, BOB
7824 Kenridge
St. Louis 19, Missouri

BILYEV, AL
1367 South Salt Pond
Marshall, Missouri

BLEVINS, DONNA
1001 North Main
Carrollton, Missouri



BOND, NINA
463 Yerby
Marshall, Missouri

BORGELT, DORIS
605 Thompson
Jefferson City, Missouri

BOWEN, BERT
1522 S. Rock Hill
Webster Groves 19, Missouri



BRINK, RON
4024 Clark
Kansas City, Missouri

BURFEIND, PEGGY
Malta Bend, Missouri

CASE, PEGGY
Route 5, Box 253
Parkville, Missouri

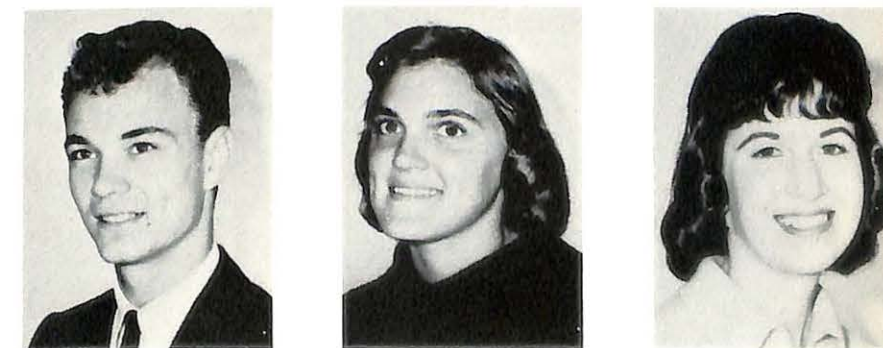

CHAMBERLAIN, BETTY
33 Huntleigh Downs
St. Louis, Missouri

CHAMBERS, BILL
34 Seventh Street
Staten Island 6, New York

CHRISMAN, BUD
P. O. Box 944
Livermore, California





CLARK, EDWIN
Utica, Missouri

CLARK, ROGER
7304 Campbell
Kansas City, Missouri

CLEMENT, JOHN
606 W. Mechanic
Harrisonville, Missouri

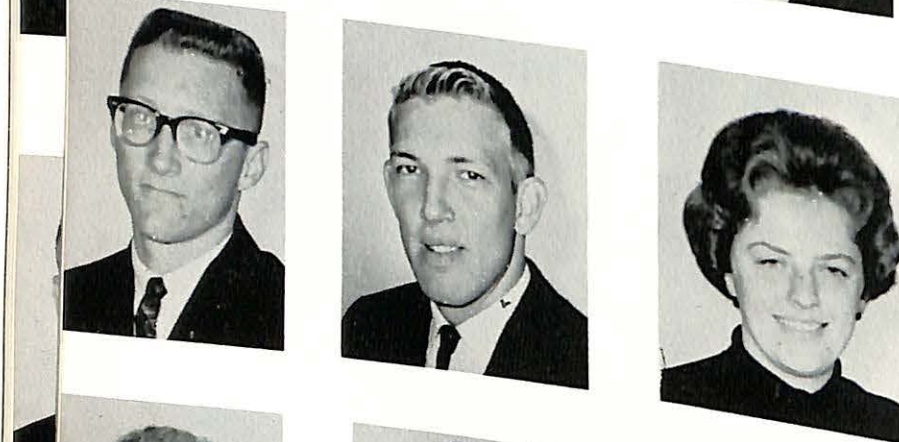

COFFEE, BILL
116 1/2 E. Harrison
Sullivan, Illinois

COLEMAN, WARREN
15600 South Maryland
Dolton, Illinois

COUCH, JODY
109 C. W. Arbor Vitae
Inglewood, California



DELANEY, NANCY
Hazel Lane
Springfield, Illinois

De SCHANE, LANETTE
10560 Halls Ferry Road
St. Louis, Missouri

DEVINE, JERRY
Sunset Drive
Macon, Missouri



DUNCAN, DON
105 East Monroe
Owensville, Missouri

DUNCAN, LINDA
810 West Rollins
Moberly, Missouri

ELSEA, LINDA
La Plata, Missouri



FARMER, BILL
Box 4
Osceola, Missouri

FELDMANN, MARILYN
207 Anastasia
St. Louis 35, Missouri

FENNER, CHARLES
1257 Sharp
Marshall, Missouri

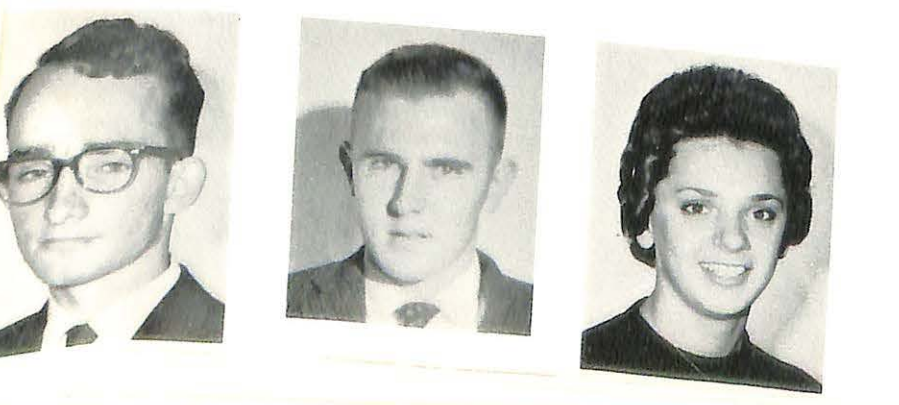

FENTON, RON
Route #2
Aurora, Missouri

FERRIN, WAYNE
515 E. Yerby
Marshall, Missouri

FINK, MARYLAND
2529 N. Linder
Chicago, Illinois

FRUSTER, GRACE ANN
822 Sixth Street
Boonville, Missouri

FUGAZZI, FRED
31 Overlook Avenue
Staten Island 4, New York

GAINES, PERRY
6517 Loran
St. Louis, Missouri



GARDNER, GARY
2420 N. Highview
Joplin, Missouri

GEORGIFF, SAM
Washington Avenue
Madison, Illinois

GRUNIK, JOHN
17 Huntleigh Downs
St. Louis, Missouri

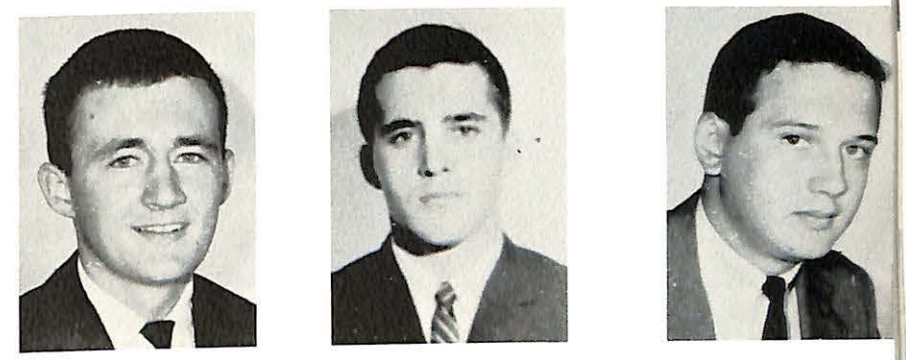

GUTHREY, BETTY
R. R. #1
Miami, Missouri

HALL, DWAIN
3005 Myrtle
Granite City, Illinois

HANSEN, DON
3000 N. 78th Avenue
Elmwood Park, Illinois

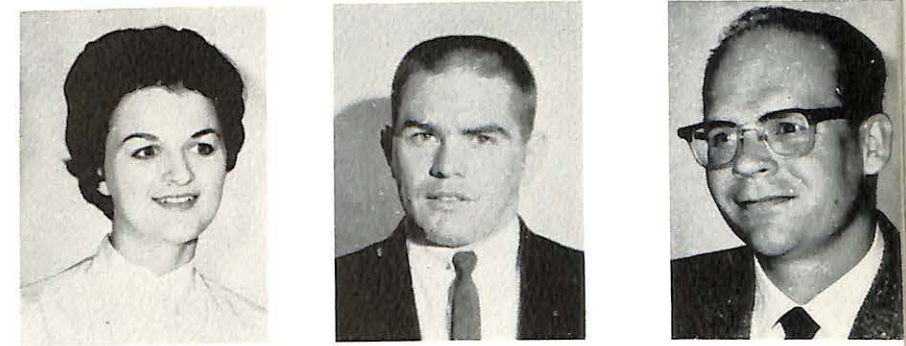

HANSEN, WENDY
6903 Florian
St. Louis, Missouri

HARGRAVE, JIM
R. R. #1
Chula, Missouri

HENDRICKS, JANICE
5835 N. Fairfield
Chicago, Illinois



HENRY, RON
2811 Overton
Independence, Missouri

HILES, GEORGE
2246 E. 113th
Chicago, Illinois

HUNBURG, JOHN
1525-10 Street
Rockford, Illinois

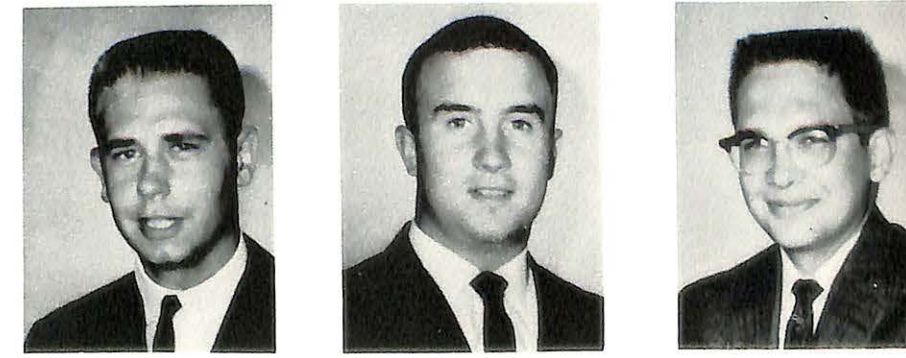

HUNT, GARY
1451 N. Ellen
Decatur, Illinois

IBARRA, JOHN
3520 Indep. Avenue
Kansas City, Missouri

INGRAM, DAVE
1105 Waldo
Independence, Missouri





JENSEN, CAROL
4821 Lee
Downers Grove, Illinois

JOHNSON, RICHARD
Apt 5-D
Valley Forge

JONES, STAN
1054 West 6th
West Plains, Missouri



KELB, BERNICE
R. F. D. #3
Norborne, Missouri

KELLER, DAVE
9034 Patrick Drive
St. Louis, Missouri

KNAPICK, SANDIE
6312 W. Cuyler
Chicago, Illinois



KRUSE, MARLENE
1272 S. Ellsworth
Marshall, Missouri

LEEDY, DON
503 Ninth Street
New Cumberland, Pennsylvania

LOMBARDI, GINNY
816 Hardscrabble Road
Chappaqua, New York



McCLENAGEN, DAVID
5018 Marvin Road
Kansas City 18, Missouri

MALLORY, JIM
409 East Main Cross
Greenville, Kentucky

MEENACH, FRANK
3022 Mapleleaf
Cincinnati, Ohio



MELBERG, PHIL
160 S. Lake Street
Hamburg, New York

MILNES, KAREN
Straub Road
Manchester, Missouri

MILONSKI, JOHN
914 Madison
St. Louis 8, Missouri



MIRTS, GARY
R. #3
Fulton, Missouri

MOLANDER, LEONARD
535 S. Catherine
Le Grange, Illinois

MORBY, JIM
645 Wesley
Evanston, Illinois

MORTON, JOYCE
417 E. Rea
Marshall, Missouri

MUTTI, MARTHA
401 McMurray Street
Paris, Missouri

NAUMES, JOAN
6251 N. Leroy
Chicago, Illinois



NESTER, ALVA
510 Margaren Lane
Belton, Missouri

OTWELL, KAREN
409 Wabash
Belleville, Illinois

PENNINGTON, NICK
700 Zumwalt
Grandview, Missouri



PERRYMAN, DOUG
R. R. #3
Marshall, Missouri

PLACE, ANN
414 Lakeview
Lee's Summit, Missouri

ROBERTS, FRANCIS
Camdenton, Missouri



RYDGIG, STEVE
900 Iowa
Madison, Illinois

SAYMAN, BOB
2647 Purnell Drive
Balto 7, Maryland

SCHIEWE, RICHARD
6600 N. Kenton
Lincolnwood, Illinois



SCHULTHEIS, ANNA
Route 4
Coffeyville, Kansas

SCOTT, ROY
Camdenton, Missouri

SEDLACEK, BOB
2 East Elsie Avenue
Glen Carbon, Illinois



SEEMAN, SALLY
521 Locust
Webster Groves, Missouri

SELSOR, MARTHA
816 Bingham Road
Boonville, Missouri

SHARPE, DONA
Fourth
Platte City, Missouri





SHELBY, RON
R. R. #2
Aurora, Indiana

SIMMER, LENNY
708 Sunset
Chillicothe, Missouri

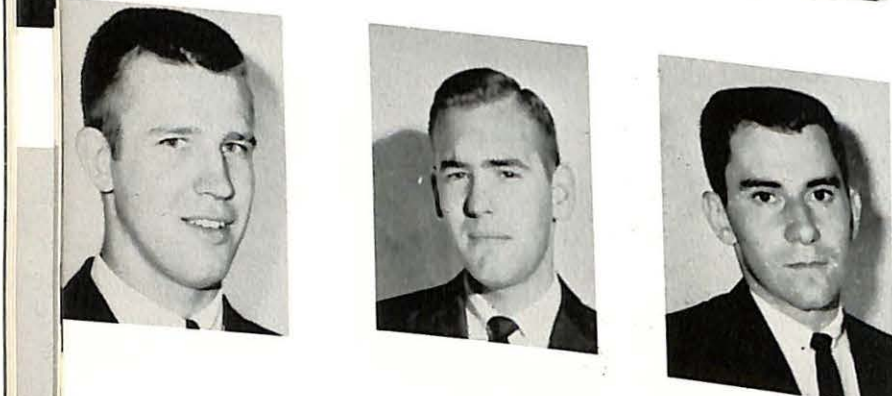

SIMS, PHIL
9200 Papoose
Affton, Missouri

SINSKEY, TERRY
2308 Adams Avenue
Collinsville, Illinois

SLATER, FRED
Country Club Drive
Chillicothe, Missouri

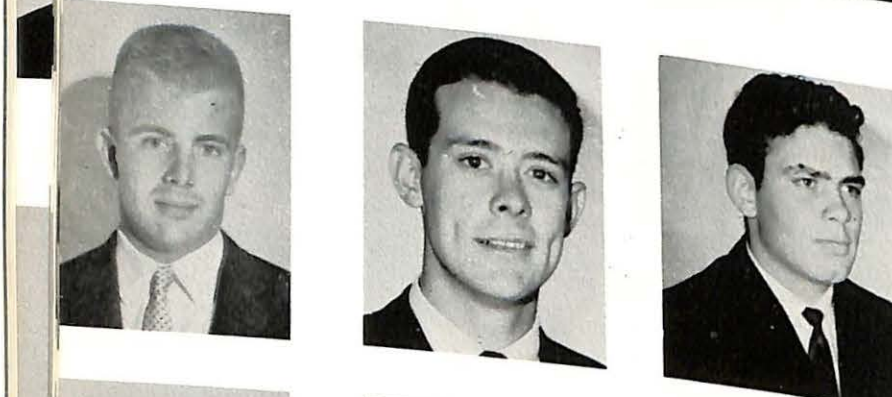

SLOAN, TOM
49 East 53 Terrace
Kansas City, Missouri

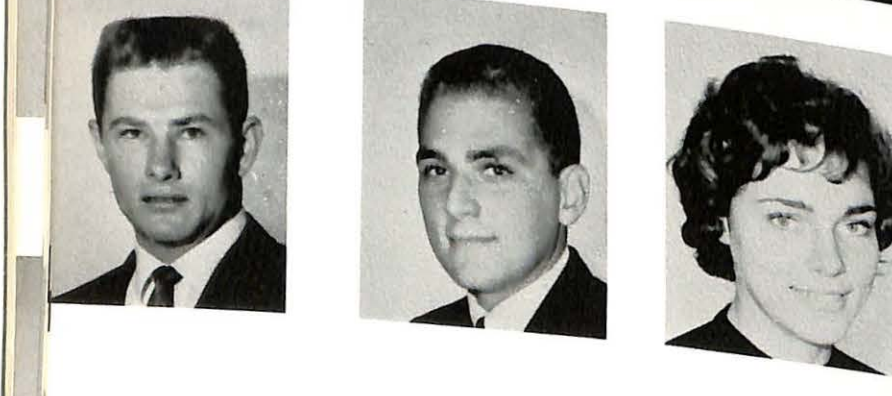

SPECHT, ARLO
419 Harding Drive
South Orange, New Jersey

STINSON, DeRalph
1108 Pinkston
Grandview, Missouri

SUTHERLAND, BILL
1417 Walnut
Chillicothe, Missouri



THOMPSON, JOHN
R. R. #1
Stewartsville, Missouri

THOMSON, PAUL
132s St. Denis
Florissant, Missouri

TURNER, DORIE
High Hill, Missouri



THOMPSON, JOHN
R. R. #1
Stewartsville, Missouri

TYNER, KAREN
308 W. Adams
Butler, Missouri

ULERY, WILLARE
215 Olympia
Ferguson, Missouri

VANDIVER, JIM
1836 Polk
Chillicothe, Missouri

VAN HORN, CHARLES
4816 Harrison
Kansas City, Missouri

WESSEL, BARBARA
5071 Glenside Drive
Kansas City, Missouri

WHITE, VIRGINIA
5716 Oak
Kansas City 13, Missouri

WHITTLESEY, HAROLD
6796 70th Place W.
Parkville, Missouri

WILLIAMS, BILL
8915 Oneida Lane
Overland 14, Missouri

WILSON, BOB
4520 E. 46th
Tulsa, Oklahoma

YORK, JIM
46 Ordonia
Louisiana, Missouri



Sophomores Whose Pictures Do Not Appear

- SHARON ADAMS
- JULIE ALEXANDER
- HOWARD ANTHES
- JIM BARTLETT
- CARL BERG
- ED BERGMAN
- JOHN BLACK
- ED DONAHUE
- TOM DYKSTRA
- MARCIA EILERS
- MARILYN HARRELL
- VELMA HELM
- WAYNE HOWELL
- G. G. JONES
- BEVERLY KILLIKER

- JIM KRAMER
- DON MALTER
- MARILYN MARCUM
- BOB MILLER
- MORRIS PAGE
- MARY LOU PORTER
- RON PORTER
- DICK RAMEY
- DENNY SHAW
- GINNY SHERWOOD
- LARRY SOLOMON
- JIM STOLBERG
- LEE SVENSON
- BILL THOMAS
- DICK WYATT

Freshmen



*Freshman Class
Queen
Miss
Peggy Thompson*

Class Officers



George Windsor, President; Vicki Clark, Secretary; not pictured Gordon DeGraffenreid, Vice-President.

BAKER, BETTY
772 South Odell
Marshall, Missouri

BAKER, WILLIAM C.
10508 E. 28th St.
Independence, Missouri

BALCH, SUELLEN
1230 W. 24th
Independence, Missouri

BANTA, BYRON
417 East Gordon
Marshall, Missouri

BERNHARDT, JAY
Richfield Springs, New York

BREYFOGLE, VINCENT
2245 Blendon Place
Maplewood, Missouri

BROWDER, PAT
715 W. Rosehill
Kirkwood, Missouri

BROWN, RAYMOND
766 E. Rea
Marshall, Missouri

BURKET, WALTER
526 5th St.
Trafford, Pennsylvania

CALDWELL, DAVE
5338 Enright
St. Louis, Missouri

CAMPBELL, DENNY
R. F. D. 1
Delmar, Delaware

CHLANDRA, BILL
43 Dorelin Lane
St. Louis, Missouri

CHMIEL, DICK
2701 N. Mobile
Chicago, Illinois

CLARK, BILL
17 Woods Lane
Lewistown, Pennsylvania

CLARK, VICKI
1000 West 89th
Kansas City, Missouri

COCHRAN, DON
Box 14
Harrisonville, Missouri

CONKLIN, DONNA
7502 E. 111 Terrace
Kansas City, Missouri

COWDRICK, MARY
8809 Kentucky
Kansas City 38, Missouri

CREASON, OLINDA
Orrick, Missouri

CRENSHAW, GEORGE
6638 Avondale
Oklahoma City, Oklahoma

CREW, WALT
Snyder, Missouri



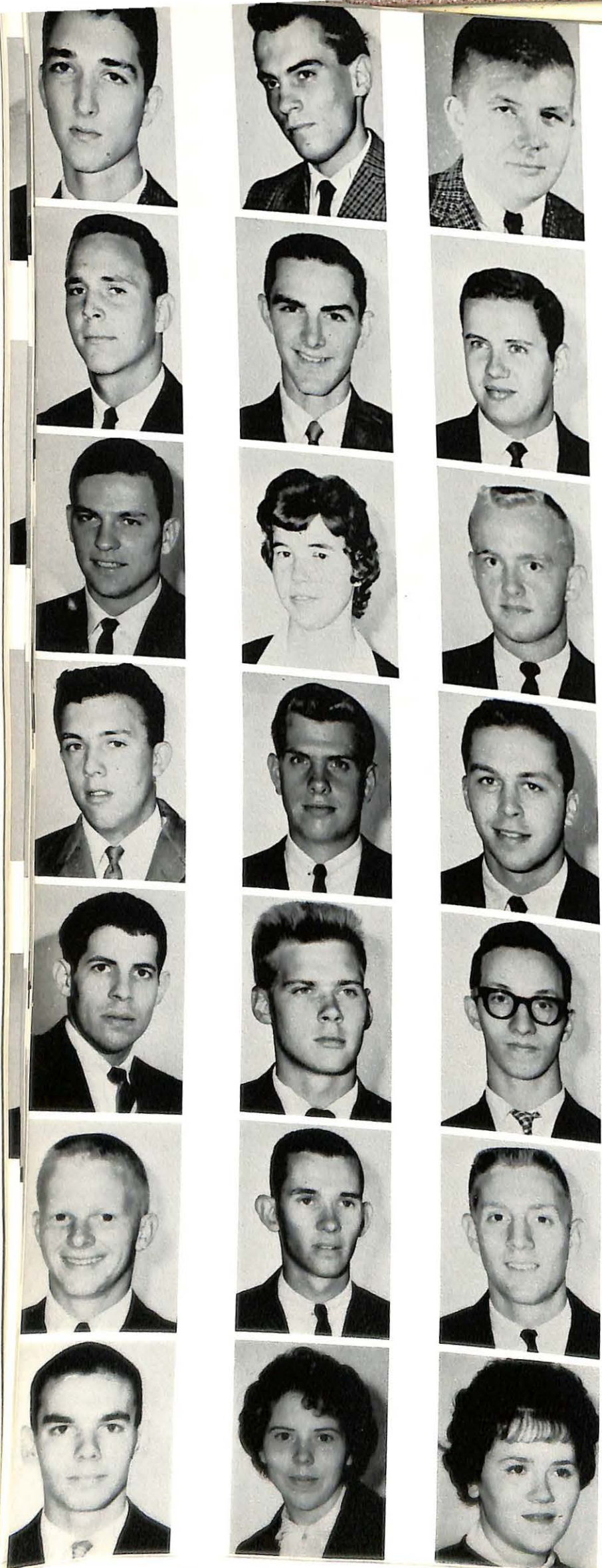

CROWDER, KEN
505 W. Monroe
Owensville, Missouri

CROWL, DICK
2800 Darwin Ct.
St. Louis, Missouri

CRUTCHFIELD, LARRY
207 Pearl Street
Macon, Missouri

CULLEN, RICK
407 Delaware Avenue
Delmar, Delaware

DAME, JIM
7374 Milan
University City, Missouri

DAVIDSON, JIM
2356 Virginia Avenue
St. Louis, Missouri

DeGRAFFENREID, GORDON
525 E. Rea
Marshall, Missouri

DETMER, JOYCE
R. R. #1
Nelson, Missouri

DINGER, BILL
601 W. Carpenter
Moberly, Missouri

DOOLEY, DENNIS
Bosworth, Missouri

DRESSLER, BOYD
9544 Bobmar
Afton, Missouri

DUMMER, BRUCE
104 Sycamore Drive
Canonsburg, Pennsylvania

EDLEMAN, GENE
1177 Crockett
Olivette, Missouri

EDIXON, ROGER
41 Nicholas Avenue
Byram, Connecticut

EGGLESTON, ED
6421 Washington
Kansas City, Missouri

ESTHER, WALTER
Box 568
Lebanon, Missouri

FALCONER, BRUCE
413 East Eden Road
Hamburg, New York

FARRINGTON, BOB
6308 Marquette
St. Louis, Missouri

FAVOUR, DAVE
659 S. Sycamore
Martinsville, Indiana

FIOCK, SUE
6309 Sheppard
Afton 23, Missouri

FISER, TERRY
5907 E. 84th
Kansas City, Missouri

FLANSBURG, EARL
Curryville, Missouri

FLETCHER, PEGGY
918 West Thomas
Marshall, Missouri

FULGHUM, LINDA
3815 Isabel
Kansas City, Kansas

GARNETT, CAL
723 N. 15th Street
Clarinda, Iowa

GIBSON, ANSELL
6432 Agnes
Kansas City, Missouri

GILBERT, JERRY
Bellevue Street
Maplewood, Missouri

GILMOUR, MATHEW
4009 Cambridge
Kansas City 3, Kansas

GLENN, JOHNNIE
R. R. #2
Otterville, Missouri

GRAVES, SHERRY
Renn's Lake
Jefferson City, Missouri

GREGORY, SHELBY
865 S. Ellsworth
Marshall, Missouri

GRIFFITH, JOHN
135 E. 10th Street
Traverse City, Michigan

HAAS, KEN
2974 Devondale
LaDue, Missouri

HAMANN, RUTH
9739 Cisco Drive
Afton, Illinois

HARTLEY, PHYLLIS
512 S. Green
Lee's Summit, Missouri

HENIGE, JO ANN
4237 Heidelberg
St. Louis, Missouri

HERRICK, MARY
204 E. 32nd
Sedalia, Missouri

HILL, PAT
187 South 4th Avenue
Cheektowage, New York

HOEH, RICH
474 Washtenaw
Chicago, Illinois

HOLDEN, LANNY
Main Street
Jackman, Maine

HOLDREN, LARRY
1613 W. 11th
Sedalia, Missouri

HUFFSTUTLER, SALLY
7232 Burrwood
Normandy, Missouri





KANOY, LaRUE
Concordia, Missouri

KEEHART, VANCE
R. F. D. #3
Marshall, Missouri

KEITH, BETTY JO
602 W. Euclid
Pittsburg, Kansas

KENNEDY, KATHRYN
470 W. Arrow
Marshall, Missouri

KENNEY, JIM
1023 Glenbrook Avenue
Glendale, Missouri

KEYES, JUDY
5 Tanglewood Lane
Sea Cliff, New York

KIELY, BILL
8624 Fremont
Kansas City, Missouri

KINGSFIELD, GARY
7409 White Haven Drive
St. Louis, Missouri

KLOPPER, DAN
729 Ruprecht
Lemay 25, Missouri

KOUPAL, NANCY
10022 Aldred Drive
St. Louis 28, Missouri

KRUSE, KAREN
124 Forest Hill
Jefferson City, Missouri

LABER, VICKIE
Oakland, Iowa

LEBER, BARBARA
415 Saddlespur
St. Louis 19, Missouri

LETKO, SANDY
7824 Garden
Webster Groves 19, Missouri

LEUKEFELD, CARL
259 Noble
Lake Forest, Illinois

LEWIS, DAVE
4306 Brooklyn
Kansas City, Missouri

LOMAN, FRANK
R. R. #3
Booneville, Missouri

LOVRE, TONY
756 7th Street
Trafford, Pennsylvania

LYON, ART
2807 Lorcom Lane
Arlington 7, Virginia

MANNING, DON
10 Stillwell Road
High Bridge, New Jersey

MARCHEZAK, RICH
R. F. D. #1
Bentleyville, Pennsylvania

MARCUS, MIKE
3026 W. Chase
Chicago, Illinois

MARGESON, JOHN
132 S. Madison
LaGrange, Illinois

MARSH, GINGER
230 Oak Tree Drive
Webster Groves, Missouri

MARSHALL, JERRY
2607 Salem Road
Brentwood, Missouri

MARTIN, JEAN
Apt. 1-B, Valley Forge
Marshall, Missouri

MARTIN, JIM
Hughesville, Missouri

MATTOX, LEONARD
215 Probusco Street
Lawrenceburg, Indiana

MAXWELL, MARSHA
311 East Lacy
Marshall, Missouri

McADAM, SANDY
66 Penfield Cres.
Rochester 25, New York

MILEY, JOHN
9973 N. Hampton
St. Louis, Missouri

MINOR, DUDLEY
2 Pleasant View Place
Old Greenwich, Connecticut

MOORE, ANNA
3327 Euclid
Kansas City 9, Missouri

MOORE, SUSAN
1395 St. Francois
Florissant, Missouri

MORRIS, BOB
Box 27
Curryville, Missouri

NELSON, KEN
Drexel, Missouri

NEMZICK, JACK
1511 Lincoln
North Chicago, Illinois

NEWSOME, KATHY
121 North Main
Slater, Missouri

NOLAN, BILL
800 South Edgewood
La Grange, Illinois

OGLE, BOB
676 Clark
Webster Groves, Missouri

PACER, JIM
1275 Sycamore Street
Buffalo, New York

PEITSCHER, BOB
999 Westmoor
Winnetka, Illinois





PETRIE, HARRY
306 North Main Cross
Bowling Green, Missouri

PIPER, JOHN
871 S. Redman
Marshall, Missouri

PIPER, PAULA
60 West Porter
Marshall, Missouri

PREWITT, SUE
8724 Susan
St. John's, Missouri

PRYOR, HAROLD
Tuscumbia, Missouri

RADER, CHARLES
22 Robert Street
Hamburg, New York

REABOLD, ARLEYN
12507 E. 46th Terrace
Independence, Missouri

RETTING, HANS
26 Nanuet Avenue
Nanuet, New York

REYNOLDS, CAROLYN
7804 Booth
Raytown, Missouri

ROGERS, DAN
P. O. Box 190
Marshall, Missouri

ROWLINSON, JOHN
142 Edwin
Glendale 22, Missouri

RUDLOFF, RICH
10107 Tappun
St. Louis, Missouri

SAMSON, NORBERT
R. R. #4
Marshall, Missouri

SANDERS, DICK
23913 Edgehill
Beachwood 21, Ohio

SANDERSON, LARRY
3 Springbrook Drive
North Chili, New York

SANFORD, JOE
212 Ashley Road
Boonville, Missouri

SCHERMER, DENNIS
18403 Dundee Road
Homewood, Illinois

SCHOFIELD, MARY
R. R. #3
Brookfield, Missouri

SCIARRA, JOE
1408 Devon
Park Ridge, Illinois

SEAMANS, MARY JANE
7382 Milan
St. Louis, Missouri

SEIBERT, RUSTY
7516 Harris
Raytown, Missouri

SHANNON, RON
717 E. Summit
Marshall, Missouri

SHRADER, VINCENT
R. R. # 2
Marshall, Missouri

SIMMER, FRED
708 Sunset
Chillicothe, Missouri

SIMPSON, BILL
Viscount Drive
St. Louis 36, Missouri

SISCO, MARIDETH
P. O. Box 18
Butterfield, Missouri

SLOAN, JIM
10188 Winkler Drive
St. Louis, Missouri

SMITH, JOLAN
11032 Hermosh
Chicago 45, Illinois

SMITH, TERRY
7420 Wayne
University City, Missouri

SOUTHARD, HOWARD
499 North Miami
Marshall, Missouri

STEED, FRANCES
1042 Wisteria
St. Louis 26, Missouri

STEMME, DONNA
Box 108, Rt. 2
Chesterfield, Missouri

STOKLOSA, RAY
6155 N. Oriole
Chicago, Illinois

SWANSON, AL
717 Park Plaine
Park Ridge, Illinois

THOMAS, JOHN
8675 Ellsworth
Marshall, Missouri

THOMPSON, PEGGY
56 South Schlueter
Ferguson 35, Missouri

THORNHILL, JOHN
10034 Lilac
St. Louis 37, Missouri

THROOP, HARVEY
6537 Valley Road
Kansas City, Missouri

TRAVELBEE, JOHN
304 North Main Street
Columbia City, Indiana

VICKERY, RON
636 Seneca Drive
Aurora, Illinois

VON THADEN, BOB
61 Buena Vista Road
New City, New York

WAISNER, KEN
329 North Benton
Marshall, Missouri

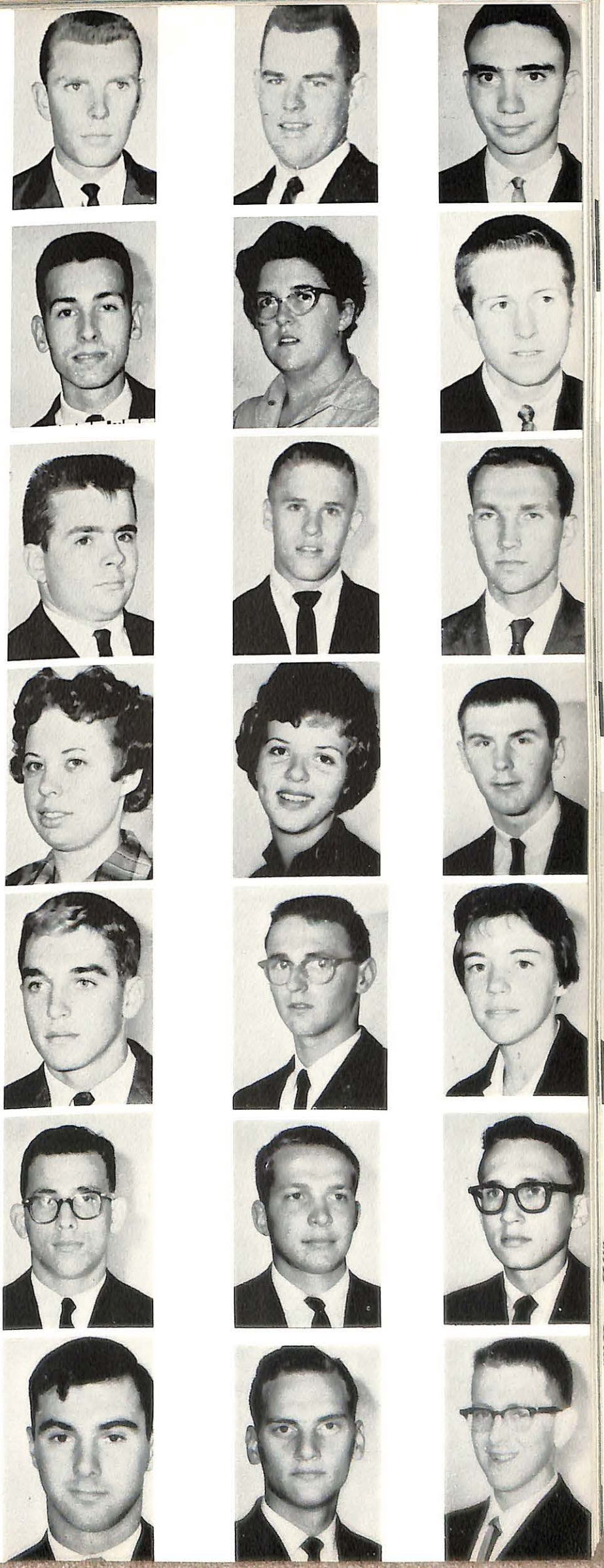



- WALKER, TOM
32 Ussery Drive
Lexington, Missouri
- WARD, WAYNE
106 Adams
Bowling Green, Missouri
- WARNER, PAUL
26 Fox Meadows
St. Louis 27, Missouri
- WATSON, BONNIE
Route #2
Lebanon, Missouri
- WATSON, DON
Route #2
Lebanon, Missouri
- WESTON, OWEN
35 Monticello Street
Richfield Springs, New York
- WHYTE, RUSS
900 North Spring
Elgin, Illinois
- WIDULE, HENRY
3235 West 162nd
Markham, Illinois
- WILEY, DELBERT
27 West Rose Hill
Marshall, Missouri
- WILSON, DIXIE
1108 South Olson
Marshall, Missouri
- WILSON, TOM
R. R. #5
Carrollton, Missouri
- WINDSOR, GEORGE
806 South Main
Windsor, Missouri
- ZAHN, FRED
Star Route
Marshall, Missouri
- ZEIKLE, JEAN
511 West 22nd
Higginsville, Missouri

**Freshmen Whose Pictures
Do Not Appear**

- THOMAS ALFREY
- GERALD BONEN
- MINNIE BRADSHAW
- LLOYD CARTEE
- KENNETH COYNER
- ROBERT DARBY
- ANTHONY DEMMA
- BILL GILLMER
- WILLIAM GREEN
- JERRIE HAYNES
- RONALD IBARRA
- RICHARD McLOUGHLIN
- WALTER MILLER
- BENSEN RILEY
- RONALD RODGERS
- JOE SCHOBBER
- SHARON SHORT
- FRANK SPEISER
- MAUDE STORM
- BILLY WASHINGTON
- PHILIP YOUNG



Such athletic builds!



Now, don't be embarrassed!

KANGAROO COURT



SPREE DAY



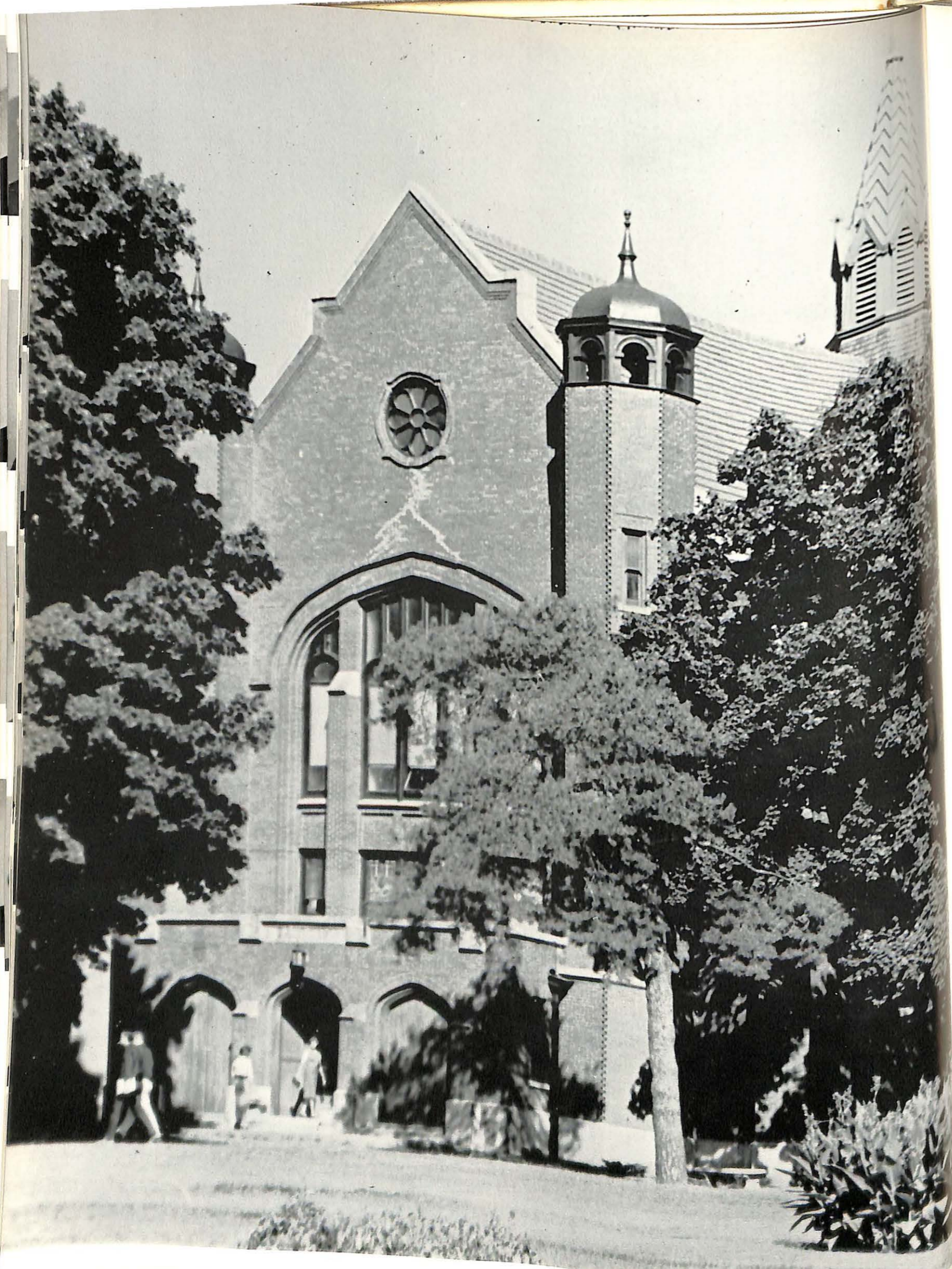

Looking back over the year we remember highlights in the great expanse of activities. In religion, athletics, clubs, the cultural programs, and many others throughout the year, we recall events which have blended together and unified our college campus. As we have seen the need in our own lives for active participation in all areas of life if we are to develop to our greatest capacity, our vision has expanded and we have grown in our association together.

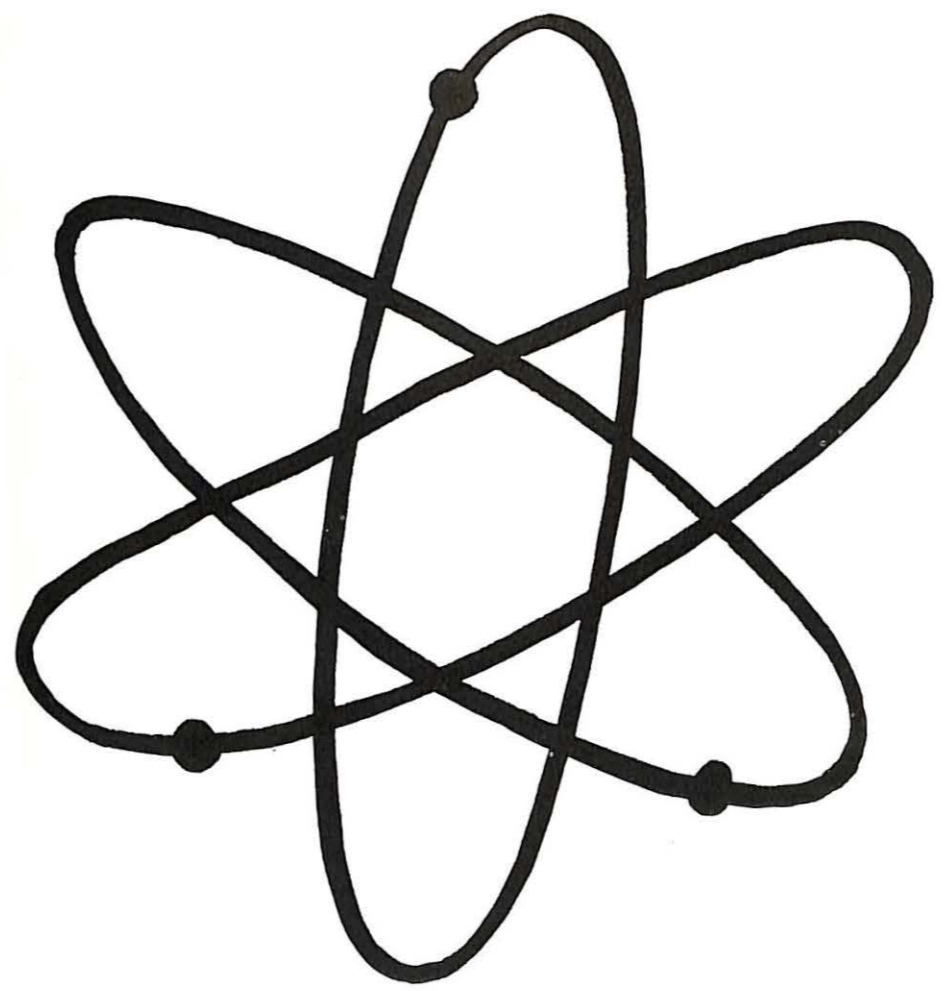

ACTIVITIES



Retiring Queen, Marilyn Sadler



Attendant, JoAnn Lecates



Attendant, Pat Clark

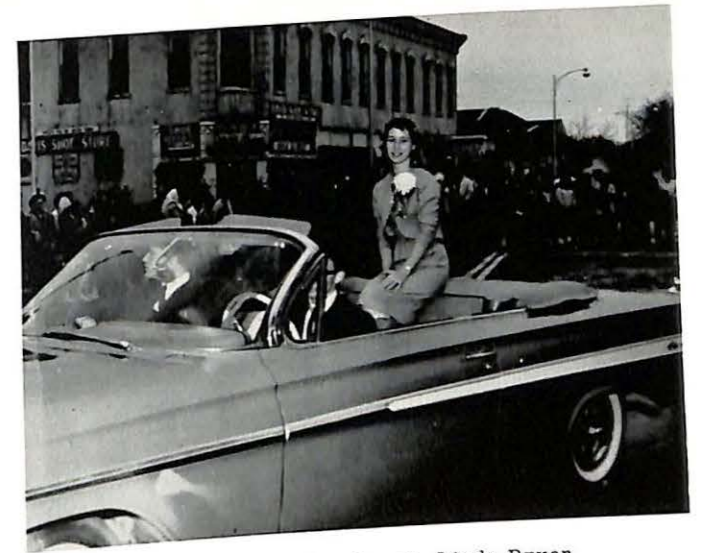

1961 Homecoming Queen, Linda Bryan

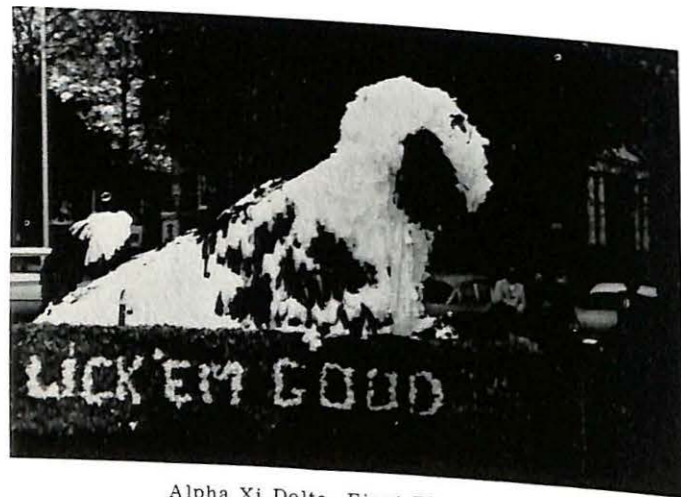

Alpha Xi Delta, First Place Float



Delta Zeta, Second Place Float



Independent Women, Third Place Float

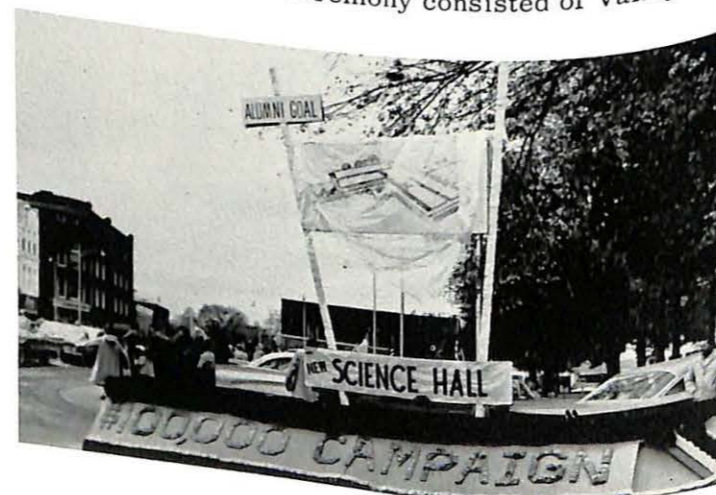

Alumni Float



V-Club Float

Homecoming 1961

Homecoming--a time of renewing old acquaintances, colorful parades, pep rallies, house decorations, football games, dances, and a good time for all. On the MVC campus it is one of the most festive of the school year. Homecoming was kicked off in an early fashion with a pep assembly early Friday morning. That evening a pep rally was held on the steps of MacDonald Hall, with Coach Ashford expressing a few words, and ended with a parade around the town square. The colorful Homecoming Parade was the next event at 2 p.m. That evening the Vikes took to the field to wallop Culver-Stockton by a score of 41-0. The half-time ceremony consisted of Valley's Marching

Band forming an isle across the field through which entered the Retiring Queen--Miss Marilyn Sadler and the three candidates for the 1961 Queen. Then the long awaited moment when Miss Sadler placed the glittering crown, symbol of the Queen's royal reign, upon the head of Miss Linda Bryan. Awards were then given for the winning floats and house decorations. Later that evening the Homecoming Dance took place with the newly elected Queen and her attendants reigning over the festivities. This was the close of another festive and fun filled homecoming on the Missouri Valley Campus.



Sigma Nu, First Place House Dec.



Alpha Sig, Second Place House Dec.



Young Hall, Fourth Place Float



TKE, Third Place House Dec.



Decorating hastily for the big day



Alumni Coffee Hour



Vikes break through traditional 'V'

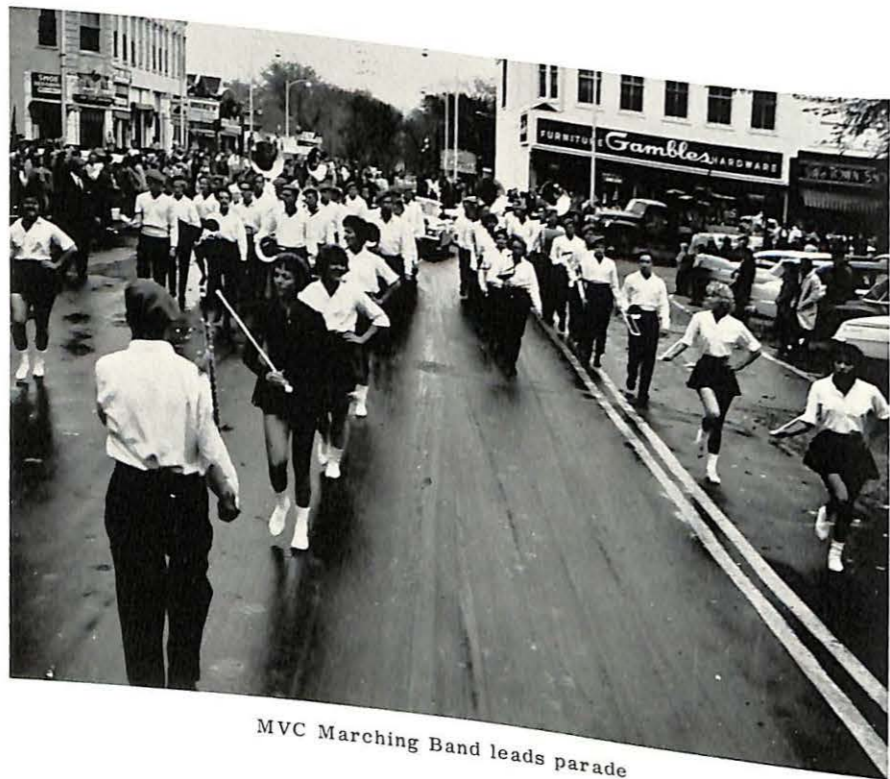

MVC Marching Band leads parade



1961 Homecoming Queen is crowned



Queen Linda Bryan reigns at annual dance



Valley's band salutes queen candidates



Alpha Phi Omega plays part in parade



Another touchdown as MVC wins 41-0



Let's go Vikes!



He doesn't seem to mind it.



Now, who is next, Pat?



Get him! Dead or alive!



SADIE
HAWKINS



Such exquisite styles!



Ooooh, Scottie!



Christmas



Sabiduria Queen, Miss Kay Lynn Borden

Festivities

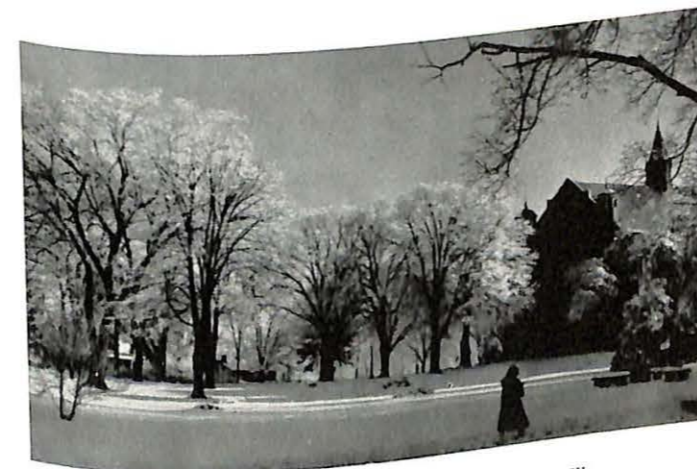

The glittering campus in a blanket of snow.



Christmas Candle-Lighting Service

The crowning of the Queen



THE CAST

Canon	Jim Smith
Bishop	Richard McLaughlin
Paedar	Gordon Zion
Miss Killecat	Jody Couch
Maura	Donna Smith
Baron de Balbus	Ron Brink
Martyn McDara	Matt Gilmour
Sabena	Peggy Fletcher
Sabena	Claudia Headen
Salambo	Chuck Durnett
Joe, the Lion	Barbara Maitland



"The forces of Hell at work!"

"Down on your hunkers, Joe!"



"Desiree, my love, my queen!"



"The Wayward Saint"
by
Paul Vincent Carroll
Directed by Mr. and Mrs.
Frank L. Whaley

"You ate the Baron, diabolics and all?"



"A TALE OF CHELM"

**THREE
IN
ONE**

"A TALE OF CHELM"
By Arnold Perl
from "The World of Sholom Aleichem"

"PATTERNS"
based on the poem by Amy Lowell
dramatized by Anne Coulter Martens

"THE SHIRKERS"
By C. M. S. McLellan



"PATTERNS"

"A TALE OF CHELM"

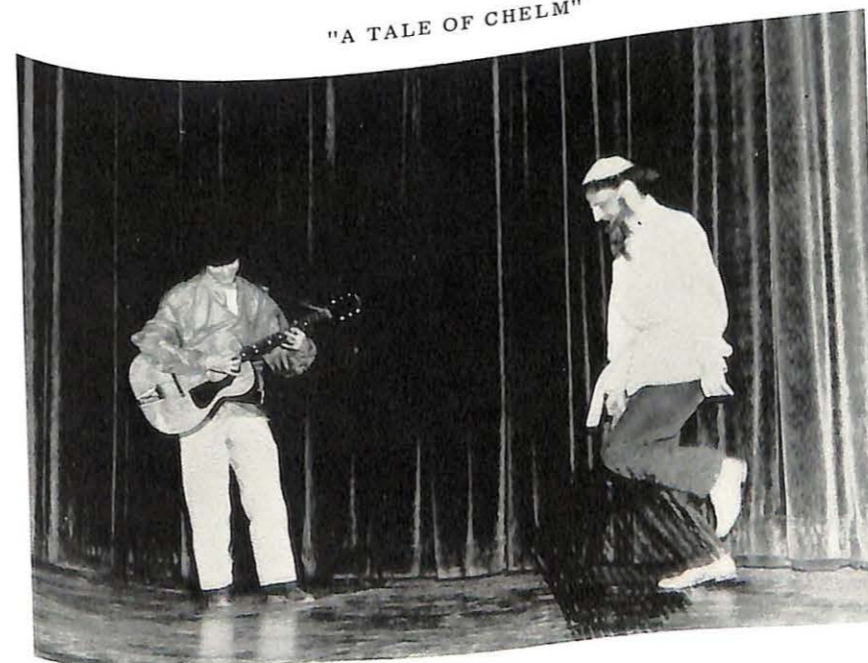



Ginny Crowns the King of Hearts

W.S.G.A. Dance



King of Hearts Curt Plummer



Kings' Dance



Missouri Valley College recognizes the importance of religion in the life of its students and thus sponsors one week in the fall of each year to guide the students in spiritual seeking and growth. The Faith and Life Speaker for 1961 was Dr. Edward Brubaker, the pastor of the First Presbyterian Church of Englewood, New Jersey. A graduate of Maryville College and Princeton Theological Seminary, Dr. Brubaker did graduate study at Union Theological Seminary in New York. On Sunday evening a reception was held in the lobby of MacDonald Hall so that faculty and students could have the opportunity to meet Dr. Brubaker. Through Chapel each morning, meetings sponsored by the United Campus Christian Fellowship each evening, and discussion groups in one of the dorms and houses every night, the students were stimulated to seek and grow in the ways of God. "The Risk of Faithfulness," "How Do You Know," and "Men at Work," were the talks presented each morning in Chapel and in the evening Dr. Brubaker had a unique way of challenging the students to think through their questions and problems together as groups.



Life on a highly bureaucratic campus is one of decision as to which organization one should devote his time. Each individual has had opportunity to share his talents, his interests, and his friendship through the numerous types of groups constituting the campus. Though divided in so many ways, we have still found unity on the college campus which has made the associations of the groups more meaningful. As we close this year at Missouri Valley it is this united spirit which goes with us to guide our future years.

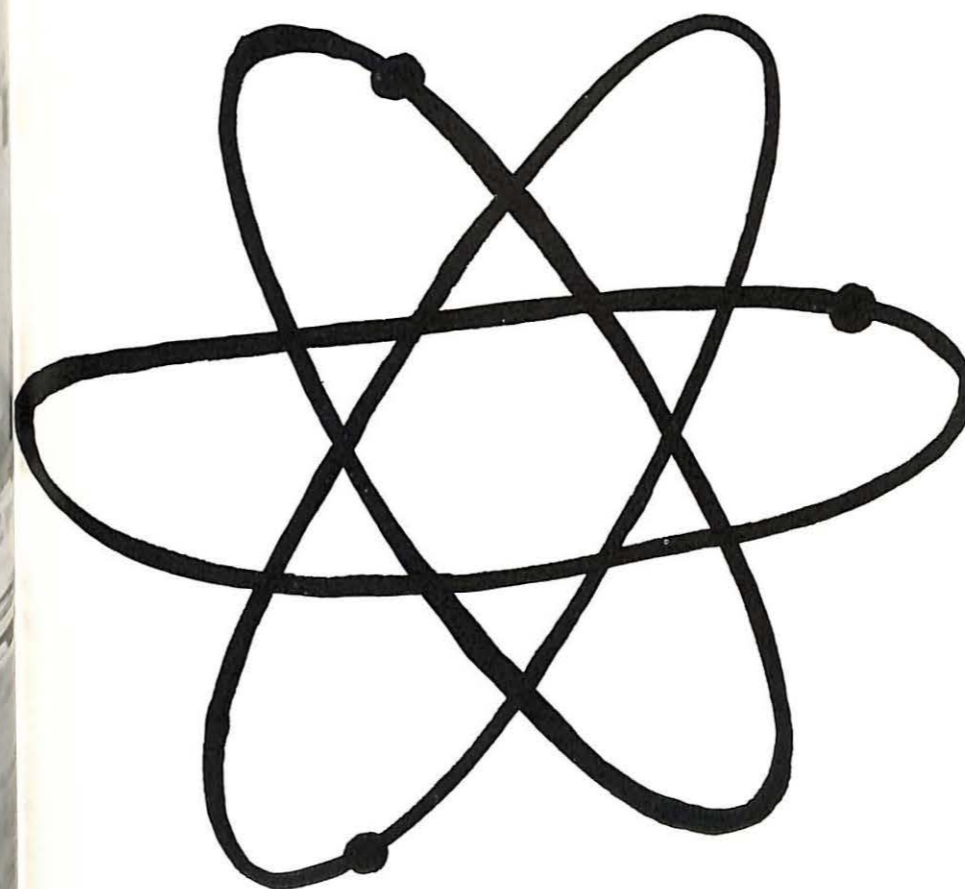

ORGANIZATIONS



Dave Walker

STUDENT BODY VICE-PRESIDENT



Tom Butterfield

STUDENT BODY PRESIDENT

Student Senate

FIRST ROW: Jim Orvis, Dave Walker, Mary Moore, Tom Butterfield, Arlon Specht. SECOND ROW: Bill Ulery, Ann Place, Joyce Morton, Jo Ann Lecates, Ron Henry, David Wells, Larry Ball, Richard Scherpenisse, Dave England, Ian Stirrat, Mrs. McClure, Lani DeSchane,

Marilyn Feldmann, Don Bell. THIRD ROW: Jim Hayes, Ken Grahn, DeRalf Stinson, Butch Clark, Porter Baldwin, Dave McClenagan, George Windsor.



STUDENT BODY PRESIDENT, TOM BUTTERFIELD

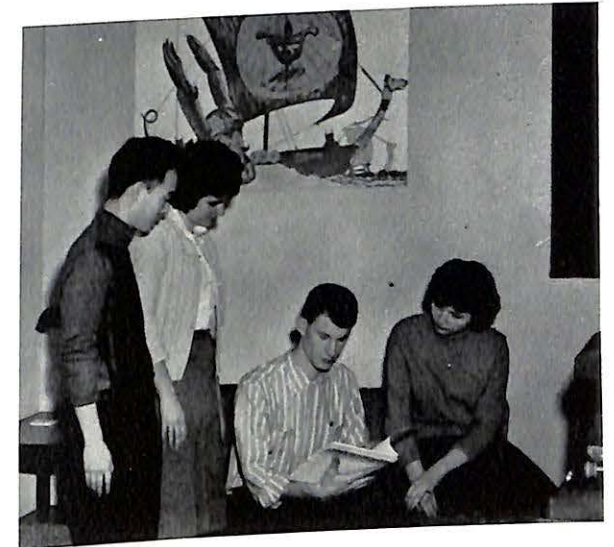

SENATE OFFICE

Senate Meeting





Business Manager
PETE CHRISTODOULOU



Associate Editor
BUTCH CLARK



Editor
LINDA BRYAN



Photographer
Mikio Kamimura



Associate Editor
CHRIS WILEY



Editor
GEORGE BURRIS

1962 Sabiduria

- Linda Bryan Editor in Chief
- Butch Clark Associate Editor
- Pete Christodoulou Business Manager
- Mikio Kamimura Photographer
- Frank Roberts Assistant Photographer
- Barb Miloradovich Senior Class Editor
- Miki Fink Junior Class Editor
- Barbara Wessel Sophomore Class Editor
- Mary Jane Seamans Freshman Class Editor
- Patty Browder Faculty Editor
- Pat Clark Honoraries Editor
- Ann Place and
Martha Mutti Organizations Editors
- Ginger Marsh Art Editor

The Delta

- Editor George Burris
- Associate Editor Chris Wiley
- Make-up Editor Wayne Ward
- Feature Editors Jerry Marshall
Annell Gibson
- Sports Editors Jack Alongi
Charles Rader
- News Editors Philip E. Melberg
Ron Henry
- Advertising Manager Kenneth Crowder
- Business Manager Dick Sanders
- Photographer Mikio Kamimura
- Staff Assistants Tom Dykstra, Sharon Roberts, Claudia
Headen, Richard McLaughlin, Ike Mitchell,
Larry Arrowood
- Faculty Sponsor Dr. Grace Yerbury



FIRST ROW: Doris Borgelt, Marilyn Feleman, Sandie Knapic, Mary Cowdrick, Pat Clark. SECOND ROW: Donna Blevins, Mary Jane Seamans, Vicki Clark, Linda Duncan, Karen Otwell, Dona Sharpe, Linda Bryan.

Pep Club

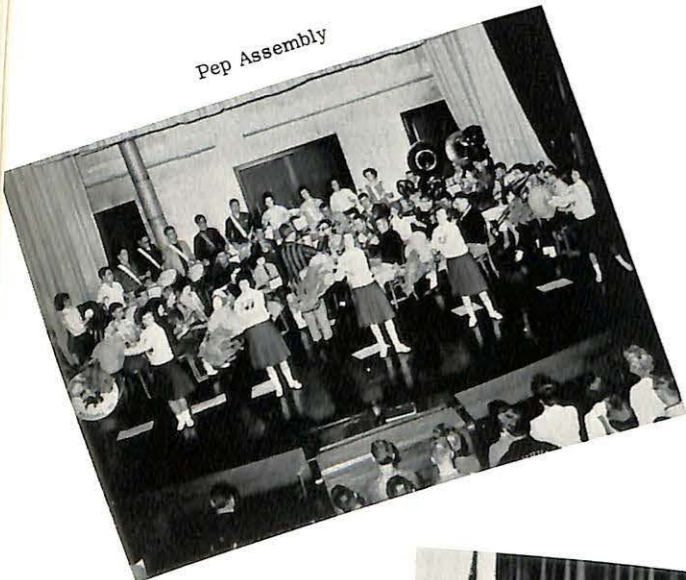

Pep Assembly



Zed and Zeke from Wm. Jewell



Cheerleaders go beatnik!



JOYCE MORTON



PHYLLIS HARTLEY



CANDY HARDAWAY

1961 - '62



OUR MASCOTS
BETTY AND BARBARA CARSON

Cheerleaders



VICKI CLARK



LINDA BRYAN



PEGGY FLETCHER



Band



SOUSAPHONE SECTION



PERCUSSION SECTION



CORNET TRIO



Twirlers



Ginny Lombardi, Mary Jane Seamans, Sandy McAdams, Donna Conklin, Karen Kruse, Betty Guthrey, Candy Hardaway.



BRASS SECTION



BRASS AND DRUM SECTION



FIRST ROW: Susan Place, Eileen Pearson, Vice President; Barbara Miloradovich, President; Mr. Brock, Head of the Education Department; Sue Cooke, Judy Sporleder, Maurine Venator. SECOND ROW:

Gerry Miller, Fran Henry, Shirley Tegtmeyer, Marilyn Saddler, Kay Lynne Borden, Sandy Albin, Secretary-Treasurer; Sharon Roberts, Carolyn Sander, Sue Flock.

Elementary

S.N.E.A.

Secondary

FIRST ROW: Larry Porter, Pat Clark, Betty Clement, Carolyn Jones, Judy Morgan, Mr. Brock, Head of the Education Department, Sandy Barnes, Carole Mocker, Verna Sue Francis, JoAnn Lecates, George

Clemens. SECOND ROW: Ken Jagoditsch, Jim Helm, Chuck Stephens, Harry Bradley, Stan Wojcik, Tom Butterfield, Don Peebles, Ron Craddock, Dennis Freyling, John Sikora, Ralph Butler, Bill White.



Student Teaching



Barbara Miloradovich teaching first grade at Northeast Grade School



Mr. R. R. Brock, Head of the Education Department

Education Department Office

Recording their student teaching gives students an opportunity to analyze their work.



Curriculum Library



WMVC Staff

FRONT ROW: Left to Right, Ron Brink, News Director; Mr. F. L. Whaley, Faculty Advisor; Gordon Zion, Advertising Manager. TOP ROW: Bob Goza, Public Relations and Accountant; Dick Kallemeier, Program Manager; Phillip Macauley, Station Manager; Rem Schuyler, Chief Engineer.



W M V C



The Voices of Valley

FRONT ROW: Left to Right, Ron Brink, Charles Van Horn. SECOND ROW: Gordon Zion, Mike Buck, Jody Couch, Secretary; Paul Warner, Bob Goza. BACK ROW: Steve Rydgig, Russ Wasson, Dick Kallemeier, Mr. Whaley, Phillip Macauley, Dan Kloepper, Rem Schuyler.



WMVC's goal has always been service to Missouri Valley College. This year WMVC has included complete campus coverage and two programs over KMMO Marshall, Missouri. The College Campus Capsule every morning at 7:12 and Interchange, a program of discussions with important personalities on the Valley Campus, comprise two of our outstanding programs. WMVC now brings 70 hours weekly of music to the Valley Campus. WMVC offers 6 hours credit in radio, thus giving the students an opportunity to learn radio from the transmitting and production end.



This is some of the machinery that helps to bring you the "new sound" from WMVC. BELOW FROM LEFT TO RIGHT: Our new Cartridge Tape Automatic Programming Machine. The new Dual Channel Audio Mixing Console, or "the Board." At the extreme right our two tape recorders and radio, "the turner."

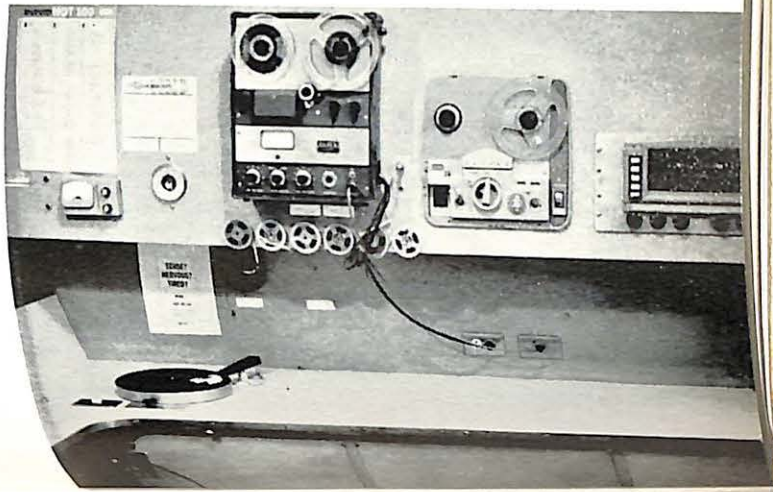
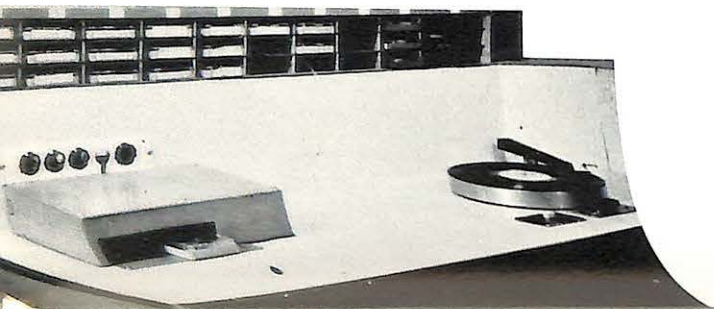

The Debate Team, under the direction of Dr. McKenzie, learned the fundamentals of formal debating and staged mock debates so that the members could become more proficient in their attacks.

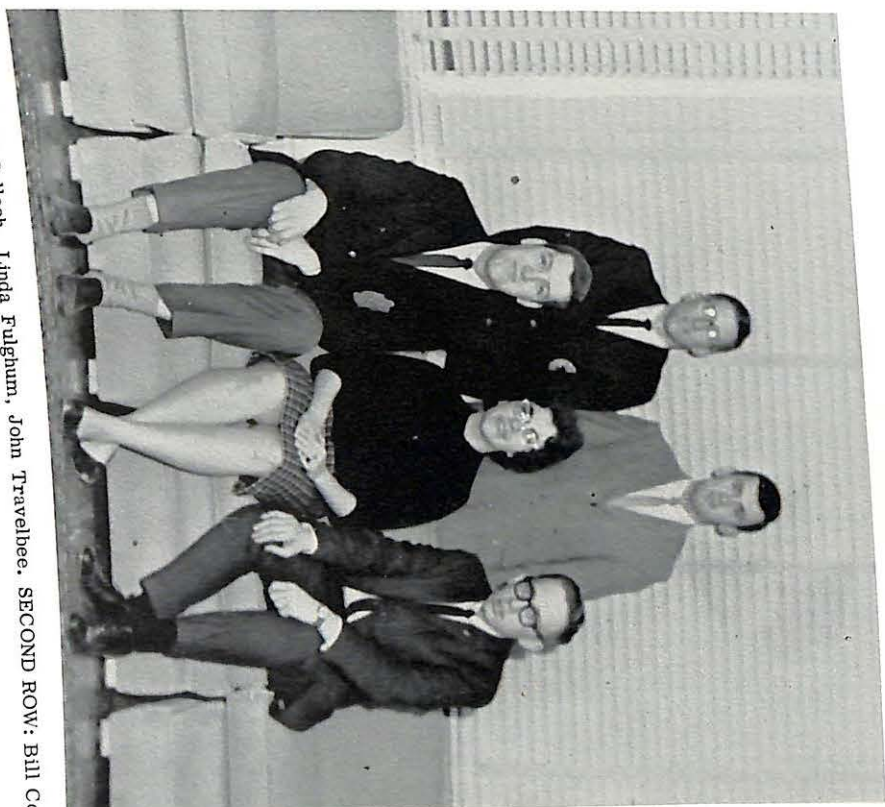

FRONT ROW: Scott McCulloch, Linda Fulghum, John Travelbee. SECOND ROW: Bill Coffee, Bob Baker.

Debate Team

Vesper Choir



Dr. Claude Fritchhorn, Dean of Music, FIRST ROW: Candy Hardaway, Mary Cowdric, Sandra McAdam, Judy Sportleder, Annell Gibson, Peggy Thompson, Joyce Morton, Donna Bjorins, Rusty Stehert, Mary Jo Keith. SECOND ROW: Katherine Kennedy, Sally Hultstuber, Mary Herrick, Virginia White, Anna Moore, Sue Prewitt, Olinda Crenson, Frances Steed, Vicki Clark, Mary Scholteld. THIRD ROW: Mary

Ann Goode, Nancy Koupal, Sally Seeman, Martieth Sisco, W. K. Thomas, Russ Wasson, Carl Leukerfeld, Wayne Ward, George Winkler. FOURTH ROW: Pat Hill, John Smith, Ralph Butler, Bert Dilger, Dick Schewe, Pete MacNichols, Kent Alee, Matthew Gilmour, Willard Morton.



LEFT TO RIGHT: James Mallory, Susan Place, Doris Borgelt, Skip Uhlemann, Sandy Albin, Pat Browder, Kay Lynne Borden.

Student Social Life Committee

United Campus Christian Fellowship

FRONT ROW: Suzanne Prewitt, Jody Couch, Linda Fulghum, Frances Steed, Annel Gibson. SECOND ROW: Scott Stirrat, Kay Williams, Linda Elsea, Peggy Thompson, Susan Moore, Pat Hays, Sandra McAdam, David Caldwell. THIRD ROW: Wayne Ward, Ron Brink, Dick Scherpenisse, Jim Cushman, Skip Uhlemann, Scott McCulloch, Gerald Miller, Curt Plummer.



The purpose of this Fellowship is to provide students with religious guidance in order to promote thoughtful Christian discipline.

It is the duty of the Student Social Life Committee to co-ordinate and plan the social life of the campus.



FRONT ROW: Anna Moore, Mary Herrick, Sandra Albin, Judith Sporleder, Kathleen Newsome. SECOND ROW: Suzanne Prewitt, Sally Seeman, Linda Fulghum.

Volunteer Friends Association

Mutual benefit is shared by the Valley students and the students at The Marshall State School, for Mentally Retarded Children, when the Valley students offer friendship and guidance to these children.

Women's Athletic Association

Until the early 1900's women had no place in the athletic world, but now the idea of women in sports has gradually been accepted. Women at Valley have the opportunity to join W.A.A. and compete in volleyball, hockey, basketball and baseball.



FRONT ROW: Linda Elsea, Jo Ann Lecates, Virginia Barnds, Mary Jane Seamans, Barbara Maitland, Pat Clark. SECOND ROW: Sondra Barnes, Marilyn Feldmann, Sandra Albin, Olinda Creason, Maryland Fink, Joyce Morton.

FRONT ROW: Marcia Vorhis, Virginia Barnds, Peggy Case, Judith Keyes, Pat Clark. SECOND ROW: Michael Buck, Skip Uhlemann, Chuck Durnett.



Canterbury Club

Valley students who are interested in the Episcopal Church and its work are eligible to be members of the Canterbury Club.



FIRST ROW: Jim Pacer, Phil Kransberg, John Travelbee, Don Leedy, Leonard Mattox. SECOND ROW: Carl Leukefeld, John Thornhill, Leland Foland, Phil Melberg, Mr. Brown, Jerry Miller, Dick Blakeney, Jack Alongi. THIRD ROW: Ken Grahn, Ken Crowder, Larry Arrowood, Jack Nester, Warren Coleman, Cal Garnett, John Thompson, Charles Rader, Ron Shelby, Jim Kenney, Lee Svenson.

Epsilon Epsilon Chapter of Alpha Phi Omega



MR. BROWN-FACULTY
ADVISOR

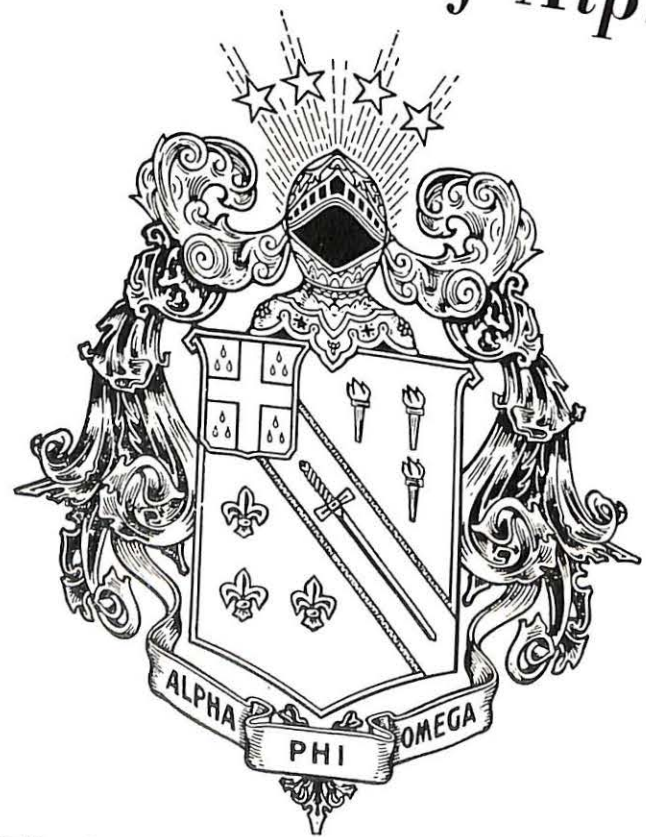

SCOTTIE MCGLOUGHLIN-
PRESIDENT

Alpha Phi Omega is a national service fraternity, composed of college men who have been previously affiliated with the Boy Scouts, and have an earnest desire to render service to others.

Being a Service Fraternity, Alpha Phi Omega crosses all lines of honorary, social, and professional fraternities, and thus members of other campus organizations may also be active in this fraternity. Through cooperation with other organizations the program of Alpha Phi Omega may be made most effective.

The program of Epsilon Epsilon Chapter here at Valley is built around a constant effort to serve the student body and faculty, the youth of our community, members of the fraternity, and the nation as participating citizens. No year is declared successful unless at least one major aspect of the overall program is devoted to serving each of the above areas. Be a Leader..Be a Friend..Be of Service...

Interfraternity Council

It is the purpose of this Council to encourage unity and spirit among newly elected Greek men, to coordinate Greek activities, and to supervise rush activities.



FRONT ROW: Chuck Durnett, Don Plummer, Denny Woodsmall. SECOND ROW: David Ferril, Scott McCulloch, Jack Spohnholtz, Cal Ehrmann, Jack Bryan.

Panhellenic Council

LEFT TO RIGHT: Lanette DeSchane, Barbara Miloradovich, Pat Hays, Ruth Ann Roe, Lynne Doane.



It is the duty of the Panhellenic Council to answer questions involving Greek social events, scholarship, rushing, and pledging.



FIRST ROW: Delford Thompson, S.S.L.C. Representative; Dennis Freyling, Secretary; Harry Bradley, Sergeant-at-Arms; John Ibara, Treasurer; Larry Norton, Treasurer; Everett Rehkop, President; Chuck Stephens, S.S.L.C. Representative; John Sikora, Vice President.

Officers



FIRST ROW: Don Leedy, John Ibara, Gary Hunt, Don Duncan, Larry Ball. SECOND ROW: Joe Avena, Dwain Hall, Jim York, Dick Ramey. THIRD ROW: Dave Walker, Larry Norton, Don Malter, Jim Edmundson, Spud Swift, Sam Georgiff, Delford Thompson.

V - Club

FIRST ROW: Dale Carson, Steve Martin, Ron Craddock, Dennis Freyling. SECOND ROW: R. C. Shipley, John Sikora, Jay Heil, Everett Rehkop, Chuck Stephens, Stan Wojcik, Harry Bradley.



Seniors

Initiation

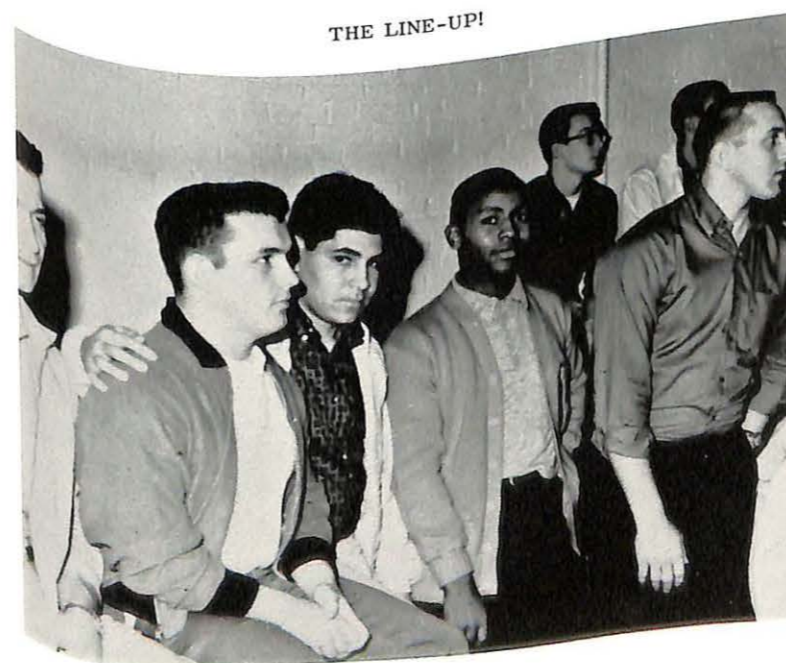

THE LINE-UP!



BOTTOMS UP!



What Is The American Humanics Foundation?

It is a Foundation dedicated solely to desirable college preparation for those entering careers in youth leadership.

Young people willing to enter this professional field need the best possible preparation. Concerned citizens join together to provide it, formulating the American Humanics Foundation. It is supported by the united efforts of nearly a thousand members rather than the wealth of a few.



Humanics Students At Valley

BOTTOM ROW: Right to Left, Bob Broadway, Dale Burrough, Bill McLaughlin, John Hood, Scott McCulloch, Paul Wechter. SECOND ROW: Dr. Hill, Linda Fulghum, Marybeth Faubion, Pat Hays, Wendy Hansen. THIRD ROW: Jim Kramer, Leland Foland, David Lewis, John Aliberto, Jack Nester, Larry Latham, Frank Meenach, Cal Garnett, Warren

Coleman, Larry Arrowood, Larry Smith. FOURTH ROW: Phil Melberg, Jim Pacer, Leonard Mattox, John Travelbee, Don Leedy, Don Hansen, Carl Leukefeld, Dick Wyatt, Dick Blakeney. FIFTH ROW: Pat Hill, Chuck Durnett, Richard Johnson, Francis Roberts, Jack Alongi, David Favor, Mike Buck, Jim Wilson, Phil Kranzberg, Ken Jagoditsch.



Field trips add variety and experience to classes



Happy Seniors? Off on a field trip

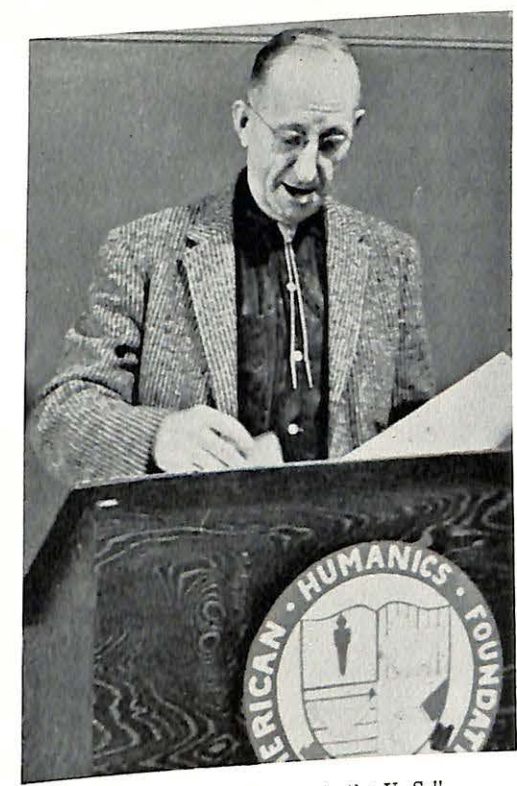

"Best Basket-Weaver in the U. S."
Dr. Hill



LaRue meets the Chief, H. Roe Bartle



Committee Action? At the Retreat



Miss Halstead Speaks



Humanics students entertain Foundation members



MISS ALICE ROOSEVELT
Workshop Speaker



JR.-SR. BANQUET SPEAKER
Mr. Lowell Johnson



FOREIGN STUDENT PANEL DISCUSSION
All Valley Students

in ACTION!

Women's Student Government Association Council



ROW ONE: Donna Blevins, Marilyn Feldmann - Treas., Lannette DeShane - Sec., Virginia Barnds - Pres., Kay Lynne Borden - Vice Pres., Anna Moore. ROW TWO: Linda Elsea, Sandie Knapick, Claudia Headen, Linda Fulgum, Ann Neuschwander, Linda Bryan, Judy Keyes.



At least the beds are made!



What's this -- finals?

Life In Mac Hall



"I'm gonna wash that man right out of my hair!"



Where do you think you're going?

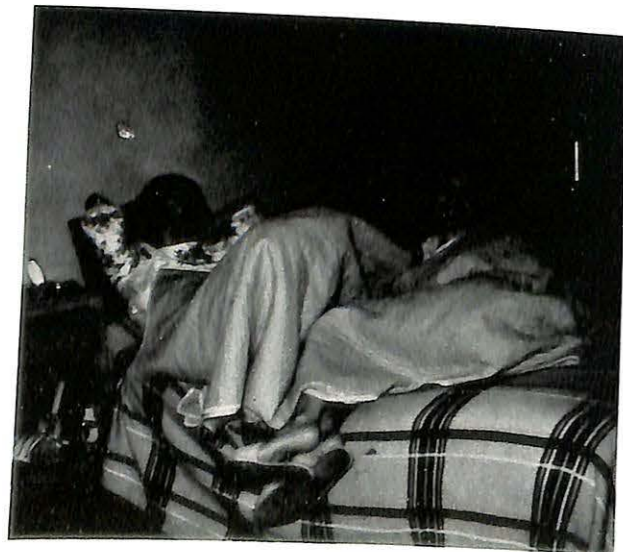

Good morning Girls.

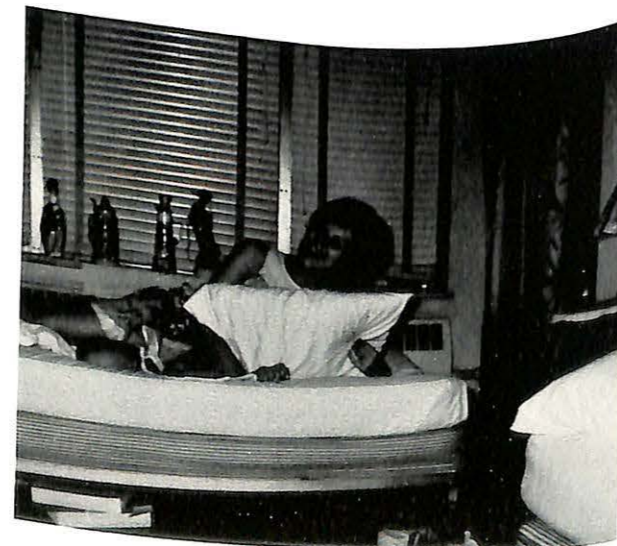

Come on, get up!



Studying again!



Remember: five minute limit.

Dorm



Mrs. J. R. Napton, Housemother; Denny Freyling, President; John Sikora, Vice President; Gene Okeson, Treasurer.

Officers

East Wing



FIRST ROW: Joe Sanford, Gary Wacker, Fred Fugazzi, Joe Avena, Bill Chambers, Dick Loman. SECOND ROW: Jim Pacer, Ken Coyner, Joe Schober, Dave Lewis, Harry Bradley, Denny Campbell, Dave England.

Second Floor

Independent Men Of Young Hall

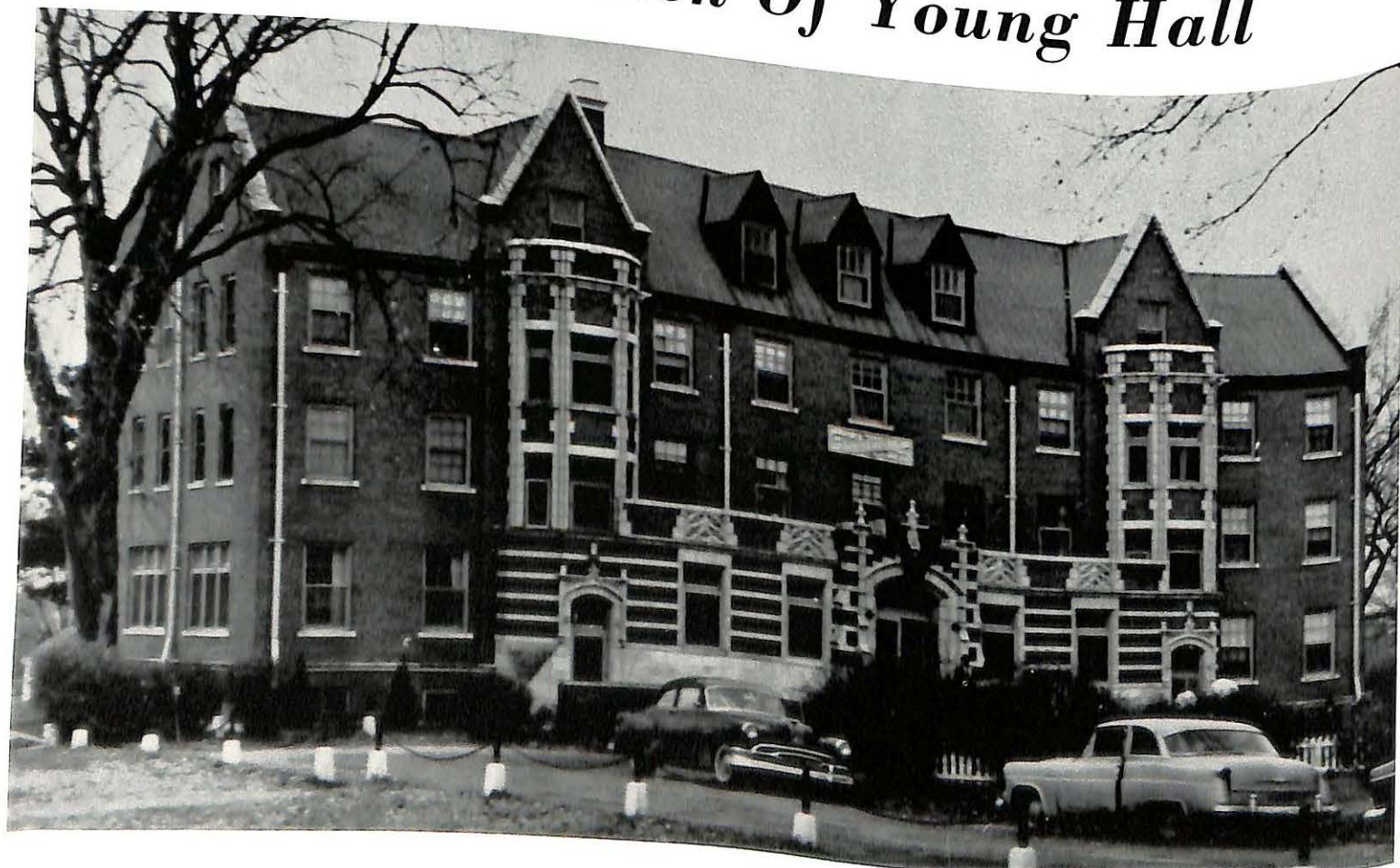

FIRST ROW: Joe Sciarra, Bert Dilger, Dudley McGlynn, Fred Slater, Bob Farrington, Dale Carson, Larry Holdren. SECOND ROW: Wendell Shildmyer, Jay Heil, Walt Crew, Jim Cushman, Bill Clark, Chuck Stephens, Stan Wojcik, Jim York, Bonham Bibb, Dave Favour.



West Wing



FIRST ROW: Fred Simmer, Paul Burket, Tony Lovre, Tom Lappin, Don Peebles, Leonard Mattox. SECOND ROW: Bill Kiely, Jim Kenney, Bruce Dummer, David

McClenagan, Jim Morby, Bob Sadewhite, Ed Simpson, Bill Williams, Bob Ogle.

East Wing

Third Floor

FIRST ROW: Don Manning, Cleve Ogle, Joe Pryor, Ron Rogers, Porter Baldwin. SECOND ROW: John Milonski, Rich Hoeh, Sam Georgiff, Frank Meenach, John Ibara,

Ron Craddock, Ron Ibara, Denny Freyling. THIRD ROW: Leland Foland, Gerald Frankliñ, John Sikora, Bob Goza, Lenny Simmer, Jim Davidson.



West Wing



First

FIRST ROW: Harold Whittlesey, Ron Fenton, Frank Roberts, John Travelbee, Jerry Miller, Phil Melberg. SECOND ROW: Ian Stirrat, Tom Walker, Larry Arrowood,

Dan Kloepper, Charles Rader, Larry Sanderson, John Thornhill.

First and Fourth Floors

FIRST ROW: Larry Norton, Ed Donahue, Spud Swift, Gene Okeson, Jim Hargrave, Lee Swenson. SECOND

ROW: Delford Thompson, Ron Shelby, John Clement, John Thompson, Butch Clark.



Fourth



How far can one newspaper go?



Well, what's a lounge for?



Well, it's off to MacDonald.

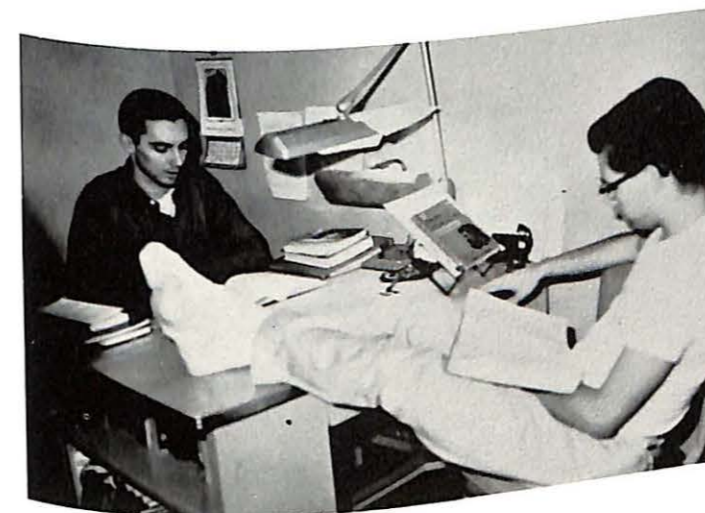

You can't kid us!

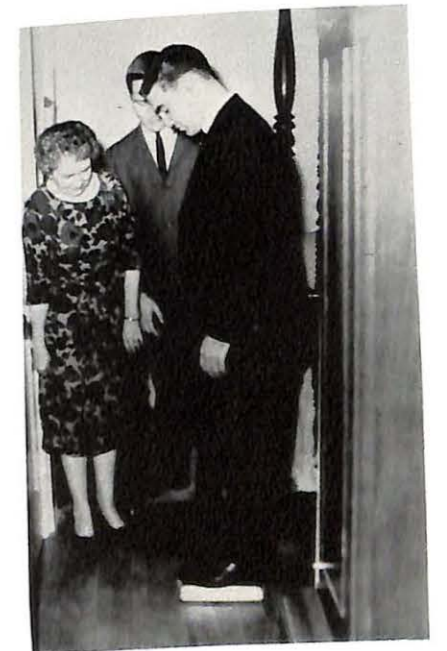

That's what happens after football season!



You can't beat her!



It must be the sports section!



Mail Call

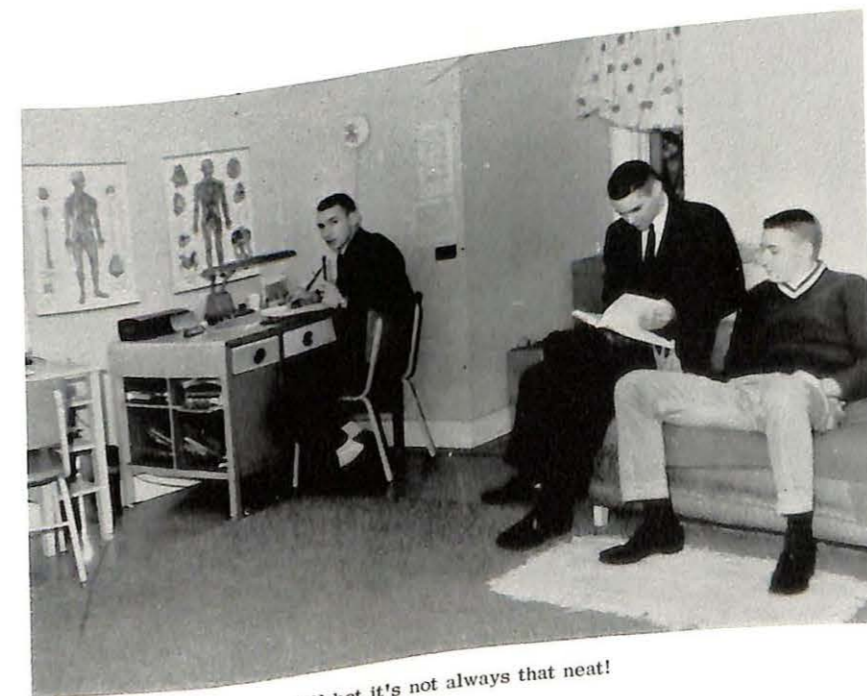

I'll bet it's not always that neat!



Mary Lou, George, and Ronnie Porter



Donna and Everett Rehkop



Gene, Verna Sue, and Mike Francis



Valley Forge

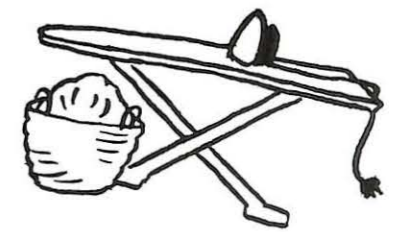

Dick and Cheryl Ramey



Danny, Gene, Mary Francis, and Deborah Howard



Sondra and R. C. Shipley



Steve and Jeannie Martin



Mickey and Ann McLellan



Jeannie and Jim Helm
MURRELL LIBRARY
MISSOURI VALLEY COLLEGE
MARSHALL, MISSOURI



Susie, Beverly, and John Finrock



Carole and Don Mocker



Randy, Leslie, Bruce Jr., and Bruce Peebles



Diane and Dale Burrough



Kent, Dana, and Mark McSpadden



Mikio and Joyce Kamimura

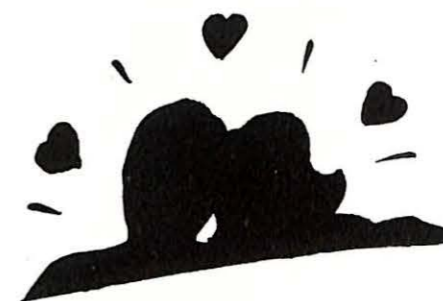
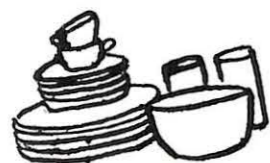

Nancy and Richard Johnson



Jim and Ann Camp



Nancy and John Alberto



Ron and Fran Henry



Larry, Bonnie, and Marilyn Smith



Jim, Peggy, and Chris McKinney



MRS. McANINCH
Advisor

Alpha Xi Delta



LINDA ANDERSON
President



JUDY MORGAN



SUZIE COOKE



RUTH ANN ROE



KAY LYNNE BORDEN
Recording Secretary



CAROLYN SANDER
Vice-President



SHARON ROBERTS



SUSAN PLACE



MARY MOORE



BARBARA MILORADOVICH
Membership Chairman



PAT CLARK
Treasurer



SANDY ALBIN



LINDA BRYAN



DONNA REHKOP



CAROL JENSEN



MARCIA BYWATERS



WENDY HANSEN



PEGGY CASE



MARY JANE SEAMANS



SALLY HUFFSTUTLER



LINDA DUNCAN



DORIS BORGELT



ANN PLACE



DIXIE WILSON



NANCY KOUPAL



PAT BROWDER



JANICE HENDRICKS



SANDE KNAPPICK



DONA SHARPE



SUE FLOCK



JUDY KEYES





Fuzzys on parade



Finishing touches on "Al Fuzzy" our 1st place winning float.



Homecoming Queen Linda Bryan and Attendant Pat Clark.



Mrs. McAninch welcomes Miss Clark, patroness, to our Fall Rush Tea.



Spring rushes are entertained in "Fuzzy Heaven."

In Action

Alpha Xi Delta traces its history on the campus of Missouri Valley College, to the spring of 1922, when a group of girls decided to form a pep club and adopted the name Zoorizites.

When the name Vikings was chosen to represent the teams, the girls changed their name to the Valkyrs. In 1944, the administration at M.V.C. ruled that all social groups should nationalize. In April, 1945, the National Council of Alpha Xi Delta accepted the Valkyr's petition for a charter. This was the sixty-second chapter of the national fraternity. On October 20, 1945 eleven girls proudly wore the most cherished possession of Alpha Xi Delta, the golden quill.

Since its founding on the campus of Missouri Valley College, the Beta Omicron chapter would like to feel that it has contributed its very best effort in helping Alpha Xi Delta remain one of the top ten sororities in the United States.

Beta Omicron proudly lists some accomplishments for the past year: Highest scholastic average, Who's Who-Linda Anderson, Pat Clark, Judy Morgan, Carolyn Sander; Editor of the SABIDURIA-Linda Bryan. SABIDURIA Queen-Kay Lynne Borden; Football Homecoming Queen-Linda Bryan; Junior Queen-Mary Moore; May Queen-Pat Clark; Outstanding Senior Woman-Pat Clark.

These things do we earnestly desire: A clear vision of life, that with gracious and kindly hearts we may share both joy and sorrow and bring into living reality the sisterhood of women.

ALPHA XI DELTA



"OLD" ACTIVES



"NEW" ACTIVES



SPRING PLEDGE GLASS

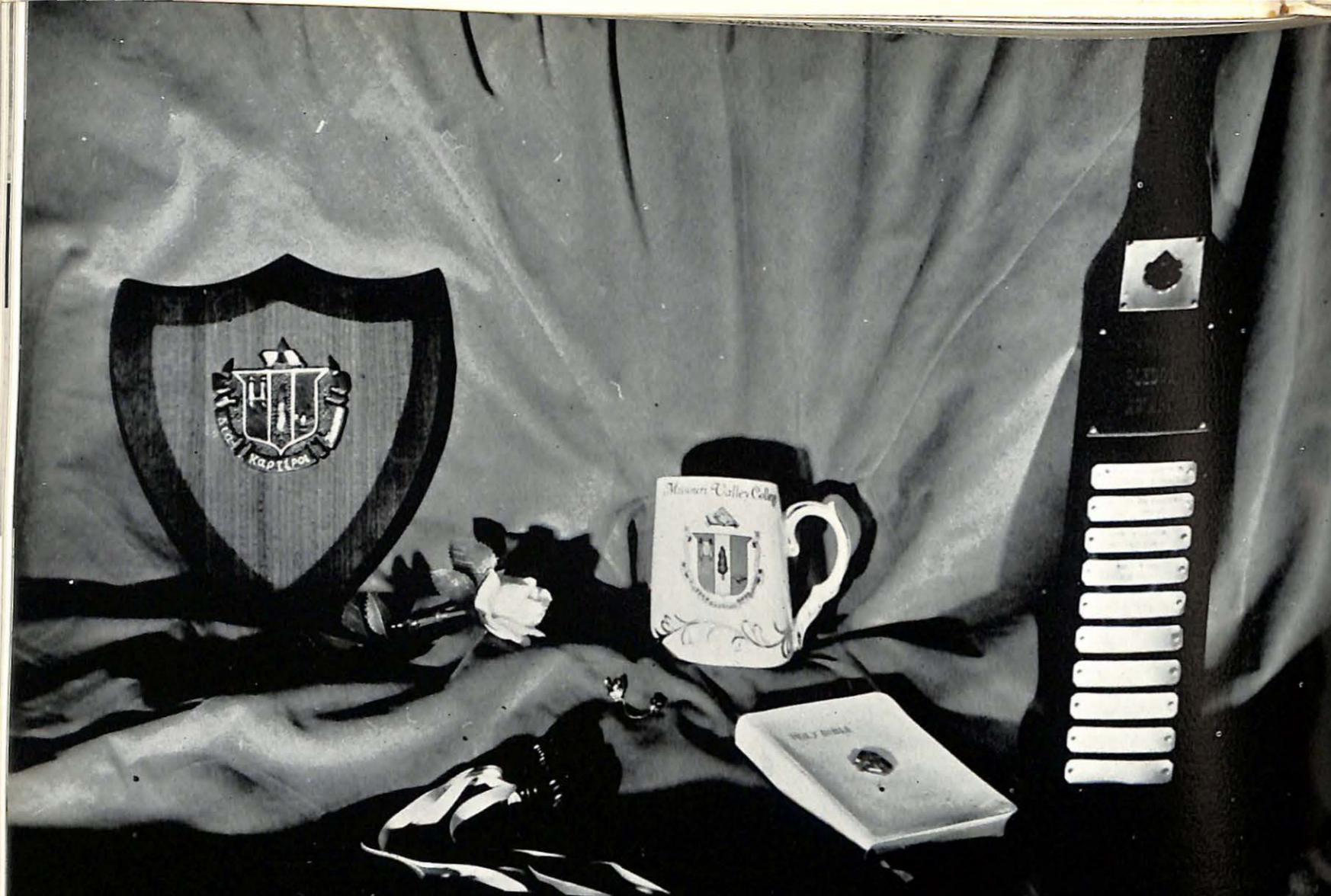

Delta Zeta Sorority

The objects of Delta Zeta are to unite its members in the bonds of sincere and lasting friendship, to stimulate one another in the pursuit of knowledge, to promote the moral and social culture of its members, and to develop plans for guidance and unity in action--objects worthy of the highest aim and purpose of associated effort.

The girls of Gamma Gamma Chapter have certainly had a profitable year full of exciting and interesting sorority activity.

The entire chapter was delighted with the addition of new drapes in the sorority room when they returned to campus. It really makes a difference!

Early fall found all sixteen returning actives working hard for the best rush parties ever held. This they did with a formal tea at the home of Dr. and Mrs. James Reed, a fabulous informal party entitled "D Z Dolls in Dreamland," and a lovely Rose Banquet at Bryant's in Carrollton. As a result eighteen pledges came into our ranks.

To start out their pledgeship they were hostesses at their reception in MacDonald Hall for the Faith and Life Week speaker. They also served as

hostesses to the fraternity and sorority pledges at a Saturday morning coffee. They earned money for their class by holding an auction of all the active's stuffed animals and by having a pizza party in town. The epitome of their pranks was walking-out on their own paddle party.

Homecoming found DZ's receiving a second place award for their float entitled "Storm 'Em." This was quite appropriate for the day and the game.

Dr. Grace Yerbery became our new faculty adviser. Her guidance, understanding and sharing has added a great deal to our sorority this year.

Several of our members have received outstanding awards for which we are all proud. Judy Sievers received the first Missouri Valley College Travel Scholarship Award which sent her to St. Andrews, Scotland where she studied this year and Patricia Hays received the award for next year. Barbara Maitland was elected to Who's Who and also received the Distinguished Scholarship Award. Four of our members were on the fall semester's Dean's Honor List and several have been elected to membership in honorary fraternities.



MARILYN SADDLER
First Vice-President



JUDY ROMPH
Recording Secretary



ANN NEUENSCHWANDER
Treasurer



BARBARA MAITLAND
President



LYNNE DOANE
Second Vice-President



VALDINA FINK
Corresponding Secretary



PATRICIA HAYS
Panhellenic Delegate



MARCIA VORHIS
Historian

The Heart Of A Delta Zeta Rose

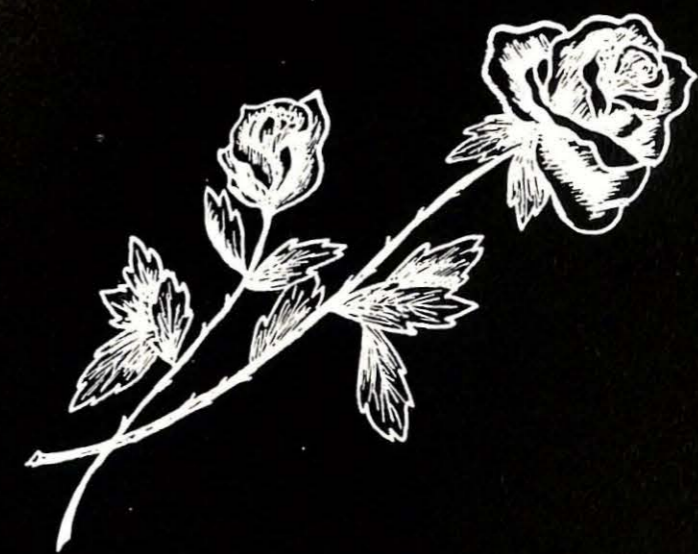

MRS. JOSEPHINE REED
College Chapter Director





BETH GUERNSEY



RUTH HAMANN



LARUE KANOY



SANDY LETKO



JUDY ZIRCHER



PAULA PIPER



MAURINE VENATOR



MARY SCHOFIELD



LINDA FULGHUM



KAREN KRUSE



JEAN ZEIKLE

*Sunshine and Shadows,
Laughter and tears,
We'll share together
All these long years--*

*Faithful and loyal
We'll ever be;
Dear Delta Zeta
Oh, how we love thee!*



JONI NAUMES



ANNA SCHULTHEIS BERTRAM



SHERI GRAVES



CAROLYN JONES



LINDA ELSEA



NANCE DELANEY



JANE ANN WARREN



JUDY SIEVERS



CLAUDIA HEADEN

The Delta Zeta Creed

TO THE WORLD,
I promise temperance and insight and courage,
To crusade for justice,
To seek the truth and defend it always,

TO THOSE WHOM MY LIFE MAY TOUCH
IN SLIGHT MEASURE,
May I give graciously
Of what is mine,

TO MY FRIENDS,
Understanding and appreciation,

TO THOSE CLOSER ONES,
Love that is ever steadfast,

TO MY MIND,
Growth

TO MYSELF,
Faith
That I may walk truly
In the light of the Flame.



NINA BOND



LANETTE DESCHANE



MARILYN HARRELL



KAREN WOODS

D Z's Have Fun Together!!!



Merry Christmas!!



Dr. Yerbery???



Nightie Night!



Pledge Class

Jean Zeikle, Sheri Graves, Carolyn Jones, Peggy Thompson, Carolyn Esser,
Frankie Stead, Karen Otwell.

Spring 1962

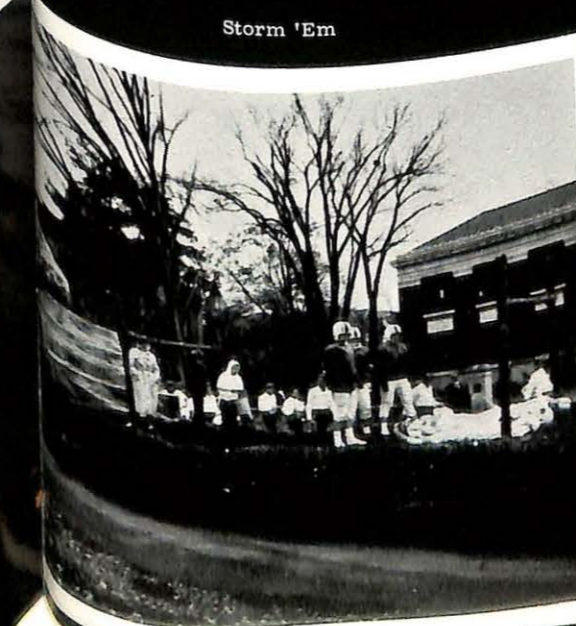

Storm 'Em



D Z Dolls In Dreamland



And What Am I Bid For This Active's Bear?

ΑΣΦ



RAY HALEY
Treasurer



DAVE KELLER
Chaplain



R. KRISTOFFERSON
Secretary

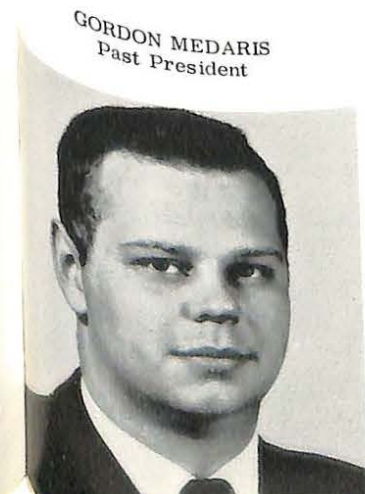

GORDON MEDARIS
Past President

OFFICERS



JANE MITCHELL
1961-62 Sweetheart



JACK SPOHNHOLTZ
President



JIM ORVIS
Vice-President



CLARK MAHER
Corresponding Secretary



DR. STELLWAGEN
Faculty Advisor

ART HOBBS
Marshal





PETE MacNICHOLS



BILL FOSTER



ED HARRIS



ROGER SLEAD



JIM WILSON



DUDLEY MINOR



DICK PETRIE



LARRY KOCH



DICK BLAKENEY



GEORGE BURRIS



DON LEEDY

Not Pictured

TONY LOVRE
MAKE MARCUS
BILL McLAUGHLIN
JIM ROGERS
DENNY SHAW
BILL ULERY
BILL WEINREICH
DICK WYATT
PHIL YOUNG



HARVEY THROOP



DAVE KING
ED GETTINGER



CHRIS ESPELAND
DAVE FERRIL



KEN GRAHN
RON THIES



L. MOLANDER



BOB MORRIS
SCOTT MILLER



RALPH BUTLER



DALE BURROUGH



JIM HAYES





TOM WILSON



KEN CROWDER



JACK MARGESON



How Rude--I was here first.

Alpha Sigs In Action!



BOB BROADWAY



JAY BERNHARDT



ED ESTHER

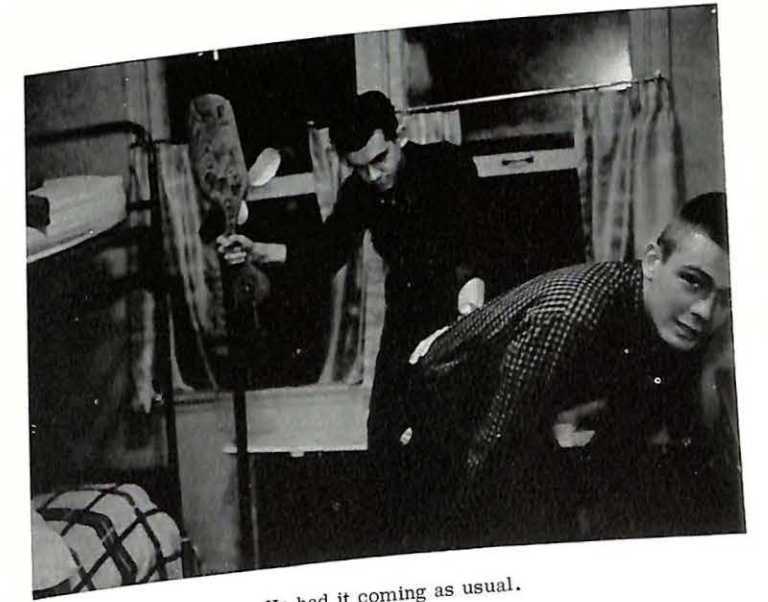

He had it coming as usual.



DICK SANDERS
JIM MARTIN



JOHN ROWLINSON



BOB SAYMAN
PORTER BALDWIN

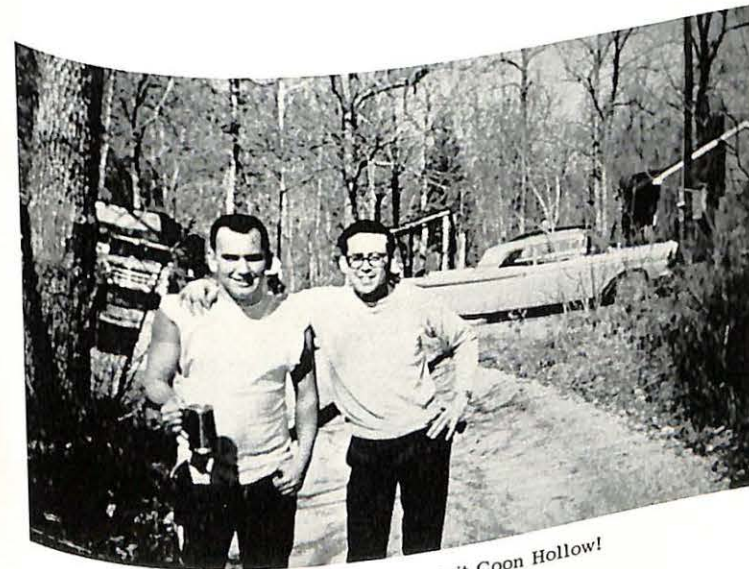

Miller and Hays visit Coon Hollow!



RON SHELBY



He was her man! Poor Ules.



Homecoming
Thumper Thumped



Who says Studying for finals isn't fun?



1962 Spring Pledge Class

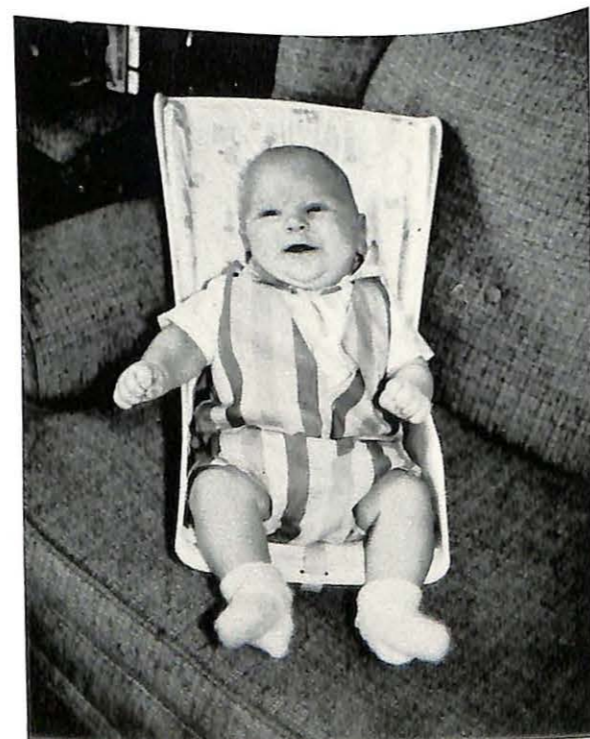

Our New Legacy Son of Brother Roger
and 1960 Sweetheart Susie Sleed

Alpha Sigs Step Ahead!



Our old house.

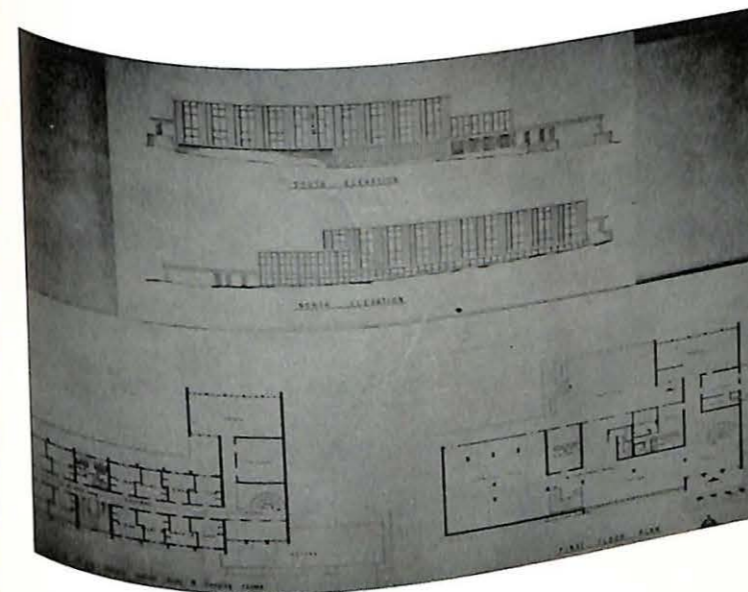

New house plans.

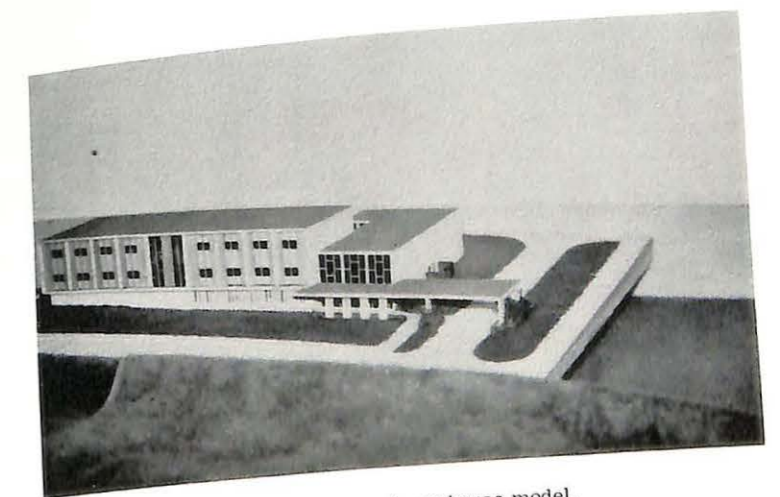

Front view of new house model.

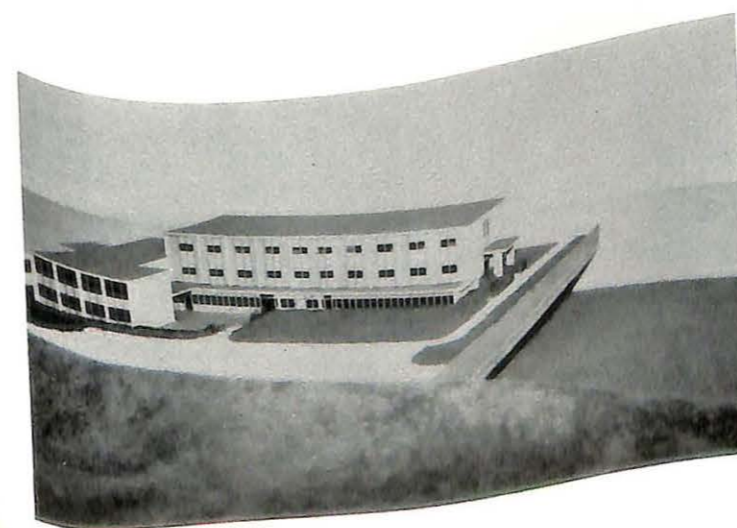

Back view of new house model.



CALDER D. EHRMANN
Commander



DR. H. S. MCKINZIE
Adviser



JOHN B. BRYAN
Lt. Commander



VAN SCOTT



JOHN CARVER



WALTER HOUSMAN

Beta Gamma of



Sigma Nu



DENSEL B. WOODSMALL
Recorder



DONALD BELL
Treasurer



ART KNUPPE

*To believe in the Life of Love . . .
To walk in the Way of Honor . . .
To Serve in the Light of Truth . . .
This is the Life, the Way, and the
Light of Sigma Nu
This is the creed of our Fraternity*

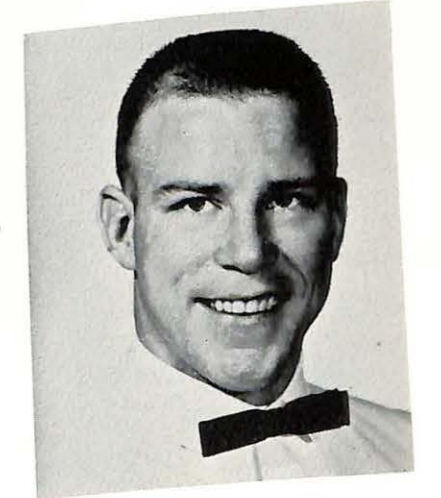

ROBERT CROSS



JAMES HERMERDING



RICHARD McLOUGHLIN



JAMES HELM



LARRY PORTER



CARL LONG



THOMAS HARTMAN



PETER CHRISTODOULOU



WAYNE HOWELL



LANGDON HOLDEN



JOHN STENSTROM



GEORGE WINDSOR



MARVIN EISENHAUER



DENNIS SCHERMER



TERRENCE SINSKEY



KENNETH HAAS



ROBERT VON THADEN

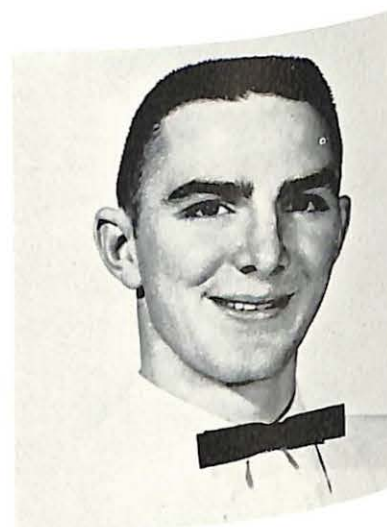

JAMES DAME



KENNETH NELSON



TERRY SMITH

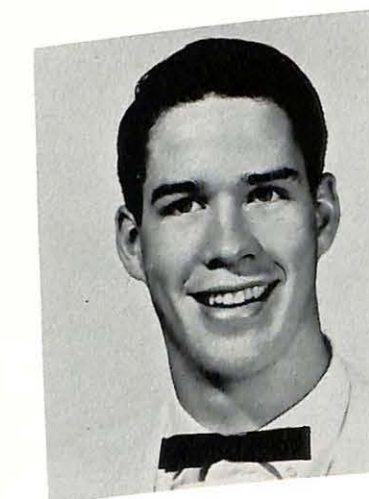

JAMES VANDIVER



GEORGE CRENSHAW



STEWART KENDRICK

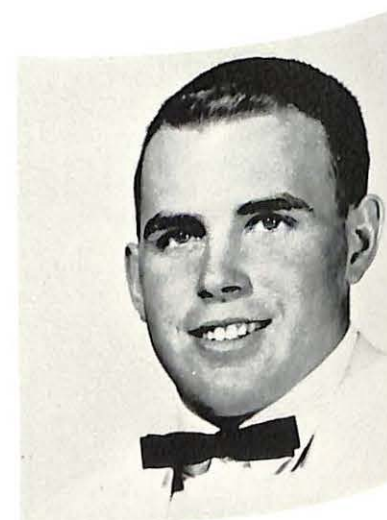

ROY SCOTT

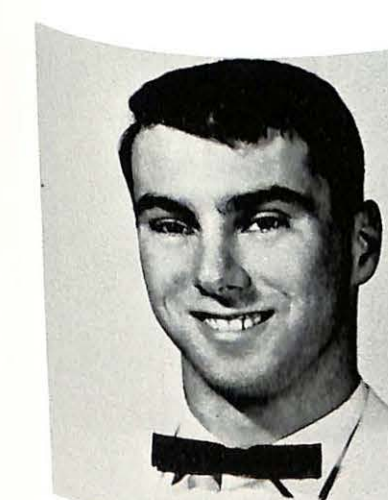

RONALD VICKERY



GARY KINGSFIELD



ROBERT OGLE



ARTHUR LYON



BRUCE FALCONER



PHILIP DEMMA

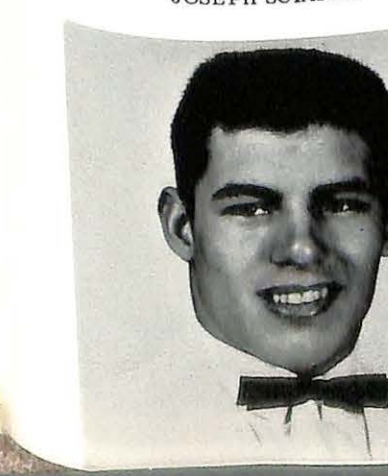

JOSEPH SCIARRA



EUGENE EDELMAN



MICHAEL KNAPICK



GO TIGER!

HOLD IT

OH BARB!!!!



EH BABY!

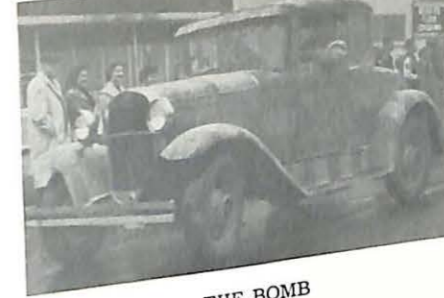

THE BOMB



INTERACTION



IT'S COKE



HELLO CARL



OUR GUESTS

Tangible Memories of Sigma Nu



OH DORIS

1st in HOMECOMING!



THE BIG "3"



E. C. WORKS. . .



THE CREW

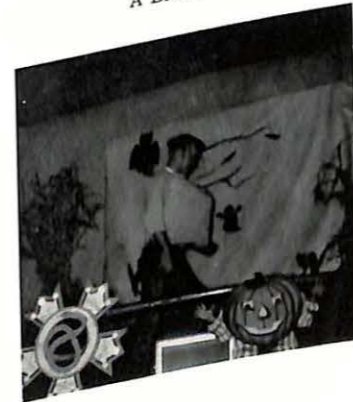

A BABY. . .

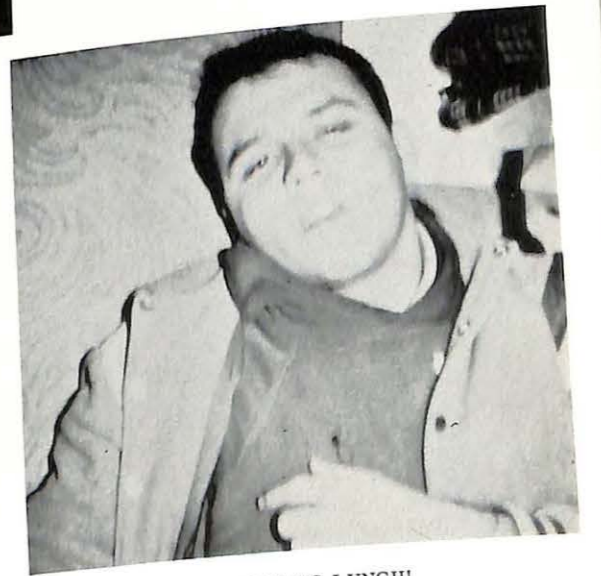

OUT TO LUNCH!



THAT OLD GANG?

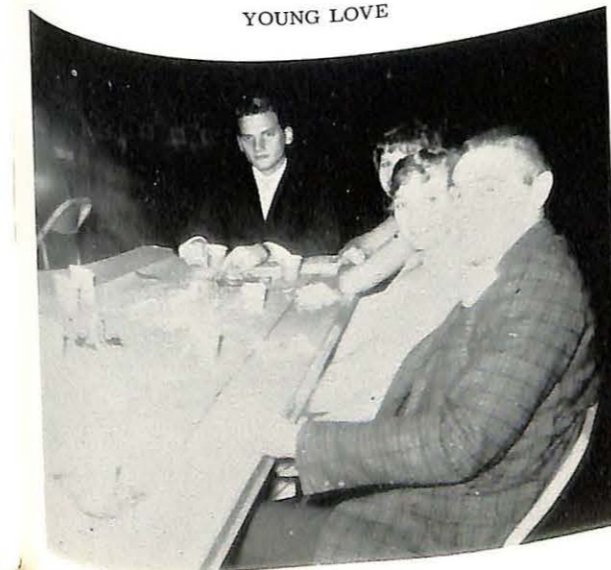

YOUNG LOVE



FLOATIN' TIME!



GRAB IT!



The Fraternity for Life



SCOTT McCULLOCH
Prytanis



STAN JONES
Grammateus

Tau



JIM KEITH
Epiptytanis



Kappa

KEN JAGODITSCH
Hegemon



Epsilon

PAUL WECHTER
Crysophylos



SKIP UHLEMANN



TOM DYKSTRA
Histor



DON PLUMMER
Pylortes



MIKE BARLOW
Hypophetes

BOB BAKER



CURT PLUMMER



BOB WILSON



JIM SMITH



Miss Martha Mutti



DAVE WALKER



DeRALF STINSON



DAVID WELLS



JIM MALLORY



RON BERG



GEORGE HILES



FRANK LOEFFLER



JOHN IBARRA



BOB CLARK



NICK PENNINGTON



BOB BERLEMANN



JOHN ALIBERTO



JOHN GRUNIK



RUSS WHYTE



RANDY BANTA



CARL LEUKEFELD



BERT BOWEN



DENNIS STLOUKAL



RUSS WASSON



GORDON ZION



STEVE RYDGIG



BERT DILGER



IAN STIRRAT



CHUCK DURNETT



DAVE CALDWELL



BUD CHRISMAN

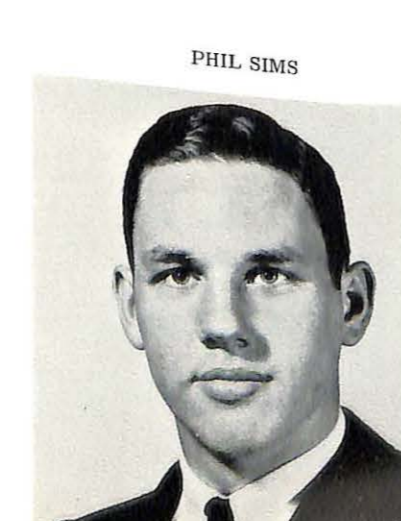

PHIL SIMS



BILL COFFEE



BILL FARMER



RICH RUDLOFF



WILLARD MORTON





Bundles Studying



The Mad Hatters



Unbelievable



Now Whatdaya Want?



Twins?

The 1961-62 school year will go down as an especially fine one in the records of Missouri Valley College and of Delta Upsilon Chapter of Tau Kappa Epsilon. As school opened in September an old blue Ford pulled up outside the house discharging Teke's four delegates to international convention in Miami Beach. The conventioners proudly returned with four honor scholarship chairman. This was a feat unduplicated by any of the fraternity's 186 chapters.

National Vice President, Russ Salsbury, was on hand for fall rush as 17 pledges signed the roster, filling the house to overflow.

Teke's continued to enjoy an outstanding series of content programs that brought members of the faculty and outside guests to the house for discussion on some very interesting topics. The pledges were hard at work through the year with a chile supper, corn picking and a number of other money raising projects. Their efforts resulted in a much appreciated \$150 gift to the chapter.

Along with their scholastic and fraternity duties a large number of the men made distinctive contributions to the campus community. The rosters showed a Teke as vice president of the student body and Teke's holding down the presidencies of Alpha Psi Omega, Pi Kappa Delta, Humanics Association, U.C.C.F. and Pi Delta Epsilon. We were proud to note that a very deserving frater, Dave Stalling, was elected to "Who's Who."

The social calendar was, of course, a busy one. The Casino Party and Desert Island Social proved to be most successful. As the yearbook goes to press the two most anticipated events of the year, the Red Carnation Ball and the coed Ozark Weekend are still coming and promise to be great fun.



Missouri Waltz

Stick 'em Up



Campi Tells Her!



Morning Again?



We Like Casino Parties



July Fourth

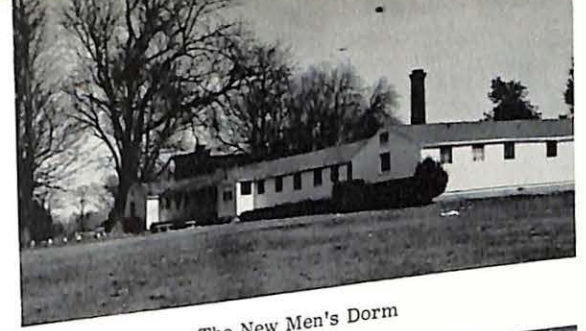

The New Men's Dorm



Wet In Here



Omar The Tent Maker



Works On Peaches

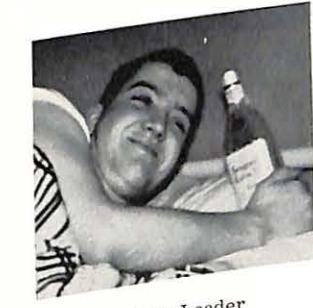

Our Leader



Booken It



Real Swinger



Remember The Bell?



Valley Janitors



No Free Rides



Rush



Ouch

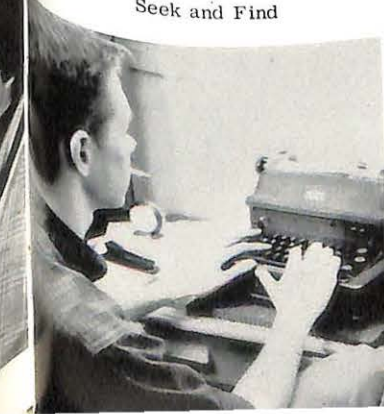

Seek and Find

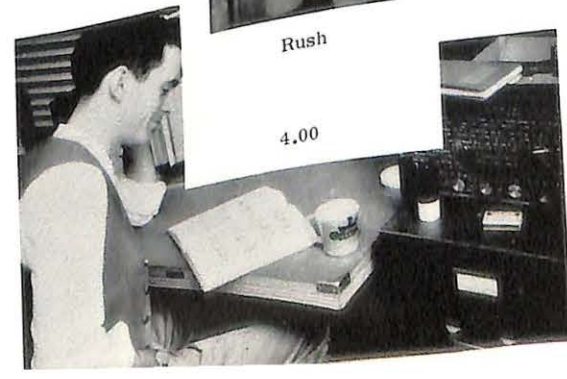

4.00



Not Working - Just Faking

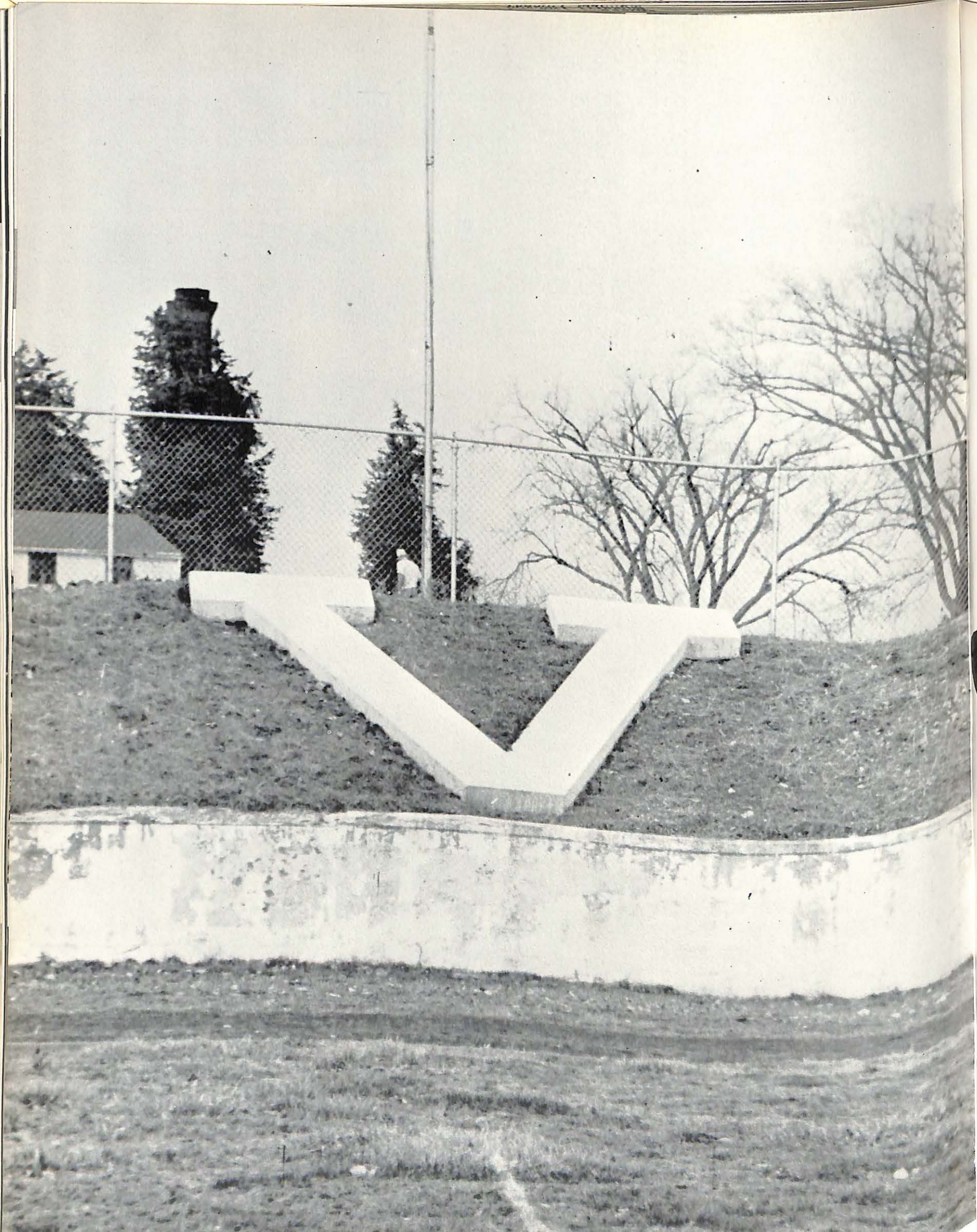

Our athletic program has been established to serve both the athlete and non-athlete. Many have found expression as members of the teams, while others have cheered them on as spectators. Both the players and the spectators have felt the "Viking spirit" move among them, giving them a sense of oneness which has become symbolic to the campus. We have found release of energy and frustration, have learned the value of physical as well as mental fitness, seen the strength of teamwork, and have been challenged by the fighting spirit to face each day's experiences as a part of the game of life.

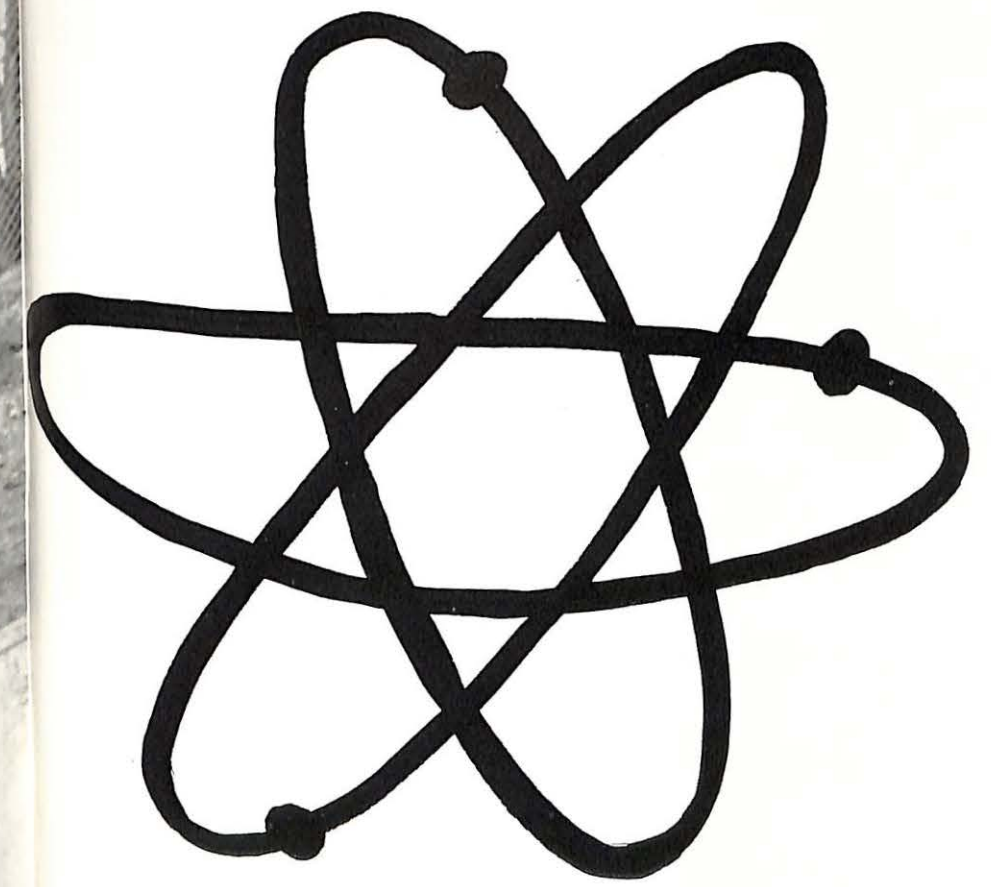

SPORTS

1961 M.C.A.U. Conference Champs

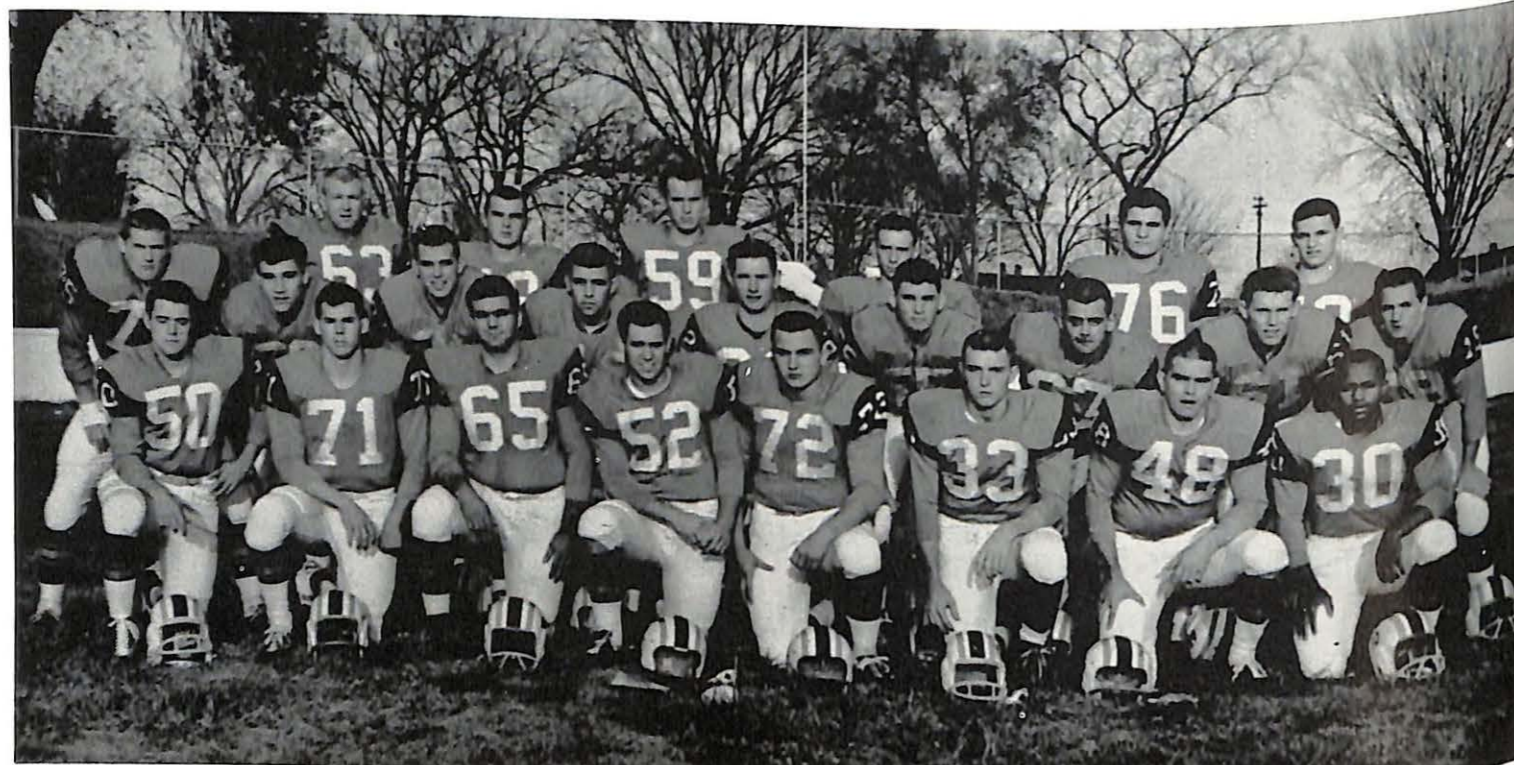

FIRST ROW: Denny Freyling, Steve Martin, John Sikora, Mickey McLellan, Larry Porter, Porter Baldwin, Dwain Hall, Harold Robinson. SECOND ROW: Jim Helm, Rich Hoeh, Dick Scott, Paul

Burket, John Thompson, Bill Nolan, G. G. Jones, Joe Schober, Harold Whittlesey. THIRD ROW: Jay Heil, Ronnie Porter, Bill Chambers, Bob Morris, Ron Rodgers, Gordon DeGraffenreid.



FIRST ROW: Dick Ramey, Gary Hunt, Larry Norton, Frank Loeffler, Stan Wojcik, Harry Bradley, Chuck Stephens, Joe Avena, John Ibarra, Fred Fugazzi. SECOND ROW: Frank Speiser, Larry Shayne, Don Cochran, Butch Clark, Jim York, Jim Hargrave, Dick

Loman, Joe Sciarra, Tony Lovre, Ken Coyner, Jerry Gilbert. THIRD ROW: Phil Young, Bob Sayman, John Milonski, Bill Dinger, Lanny Holden, Ron Ibarra.

1961 Football Results

Team Played	MVC	OPP.
St. Mary's College of Dodge City, Kans.	13	12
Northwestern Oklahoma of Alva, Okla.	14	6
Springfield State of Springfield, Mo.	7	7
Wm. Penn College of Oskaloosa, Ia.	35	14
Concordia State of Seward, Nebr.	25	7
William Jewell of Liberty, Mo.	39	6
Graceland College of Lamoni, Ia.	27	20
Tarkio College of Tarkio, Mo.	12	0
Culver-Stockton College of Canton, Mo.	41	0
Memphis Naval Air Station of Memphis, Tenn.	38	7



Coach Volney Ashford pictured with Student Coaches, Chuck Nichols and Dick Haskell, and Student Manager, Delford Thompson.

Viking Tri-Captains

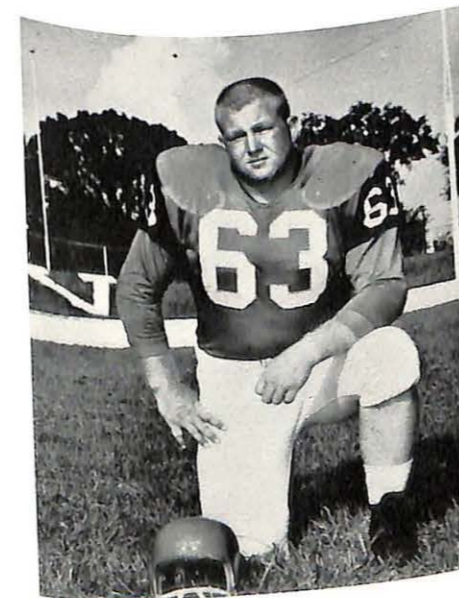

JAY HEIL, T

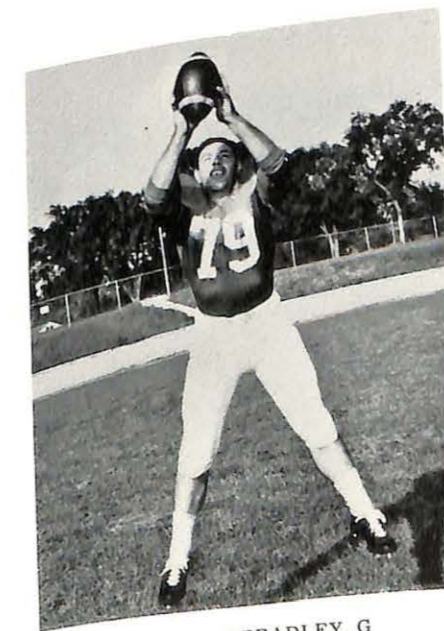

HARRY BRADLEY, G



JOHN SIKORA, T



MICKEY McLELLAN, E



DENNY FREYLING, E



CHUCK STEPHENS, BB

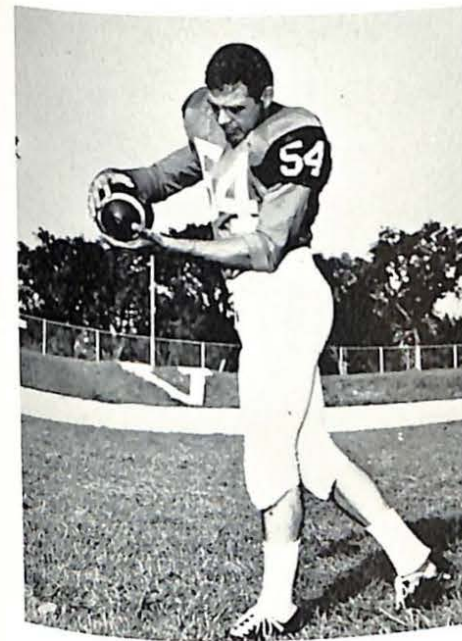

LARRY NORTON, E

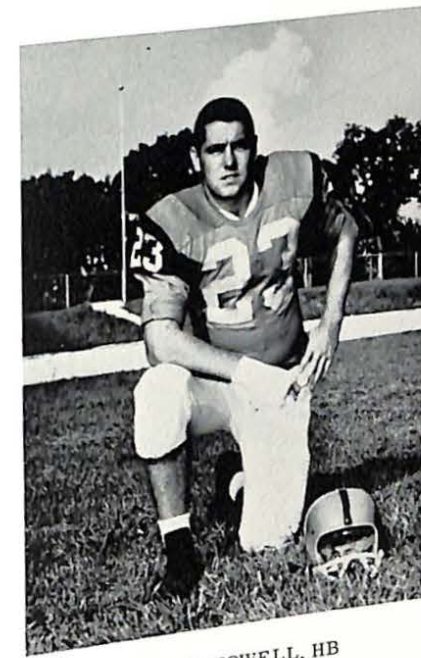

WAYNE HOWELL, HB

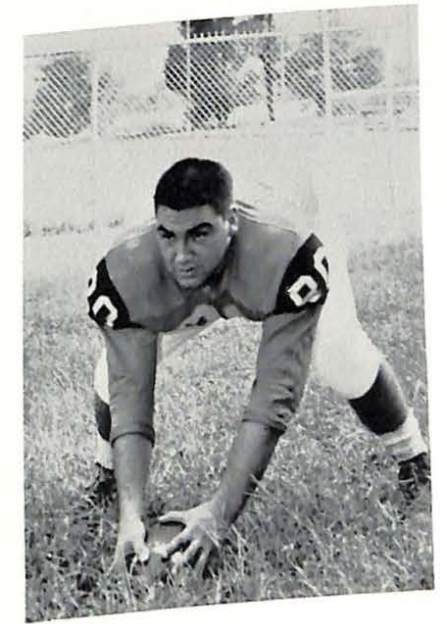

JOE AVENA, C



JIM HELM, G



STAN WOJCIK, C



LARRY PORTER, G



FRANK LOEFFLER, G

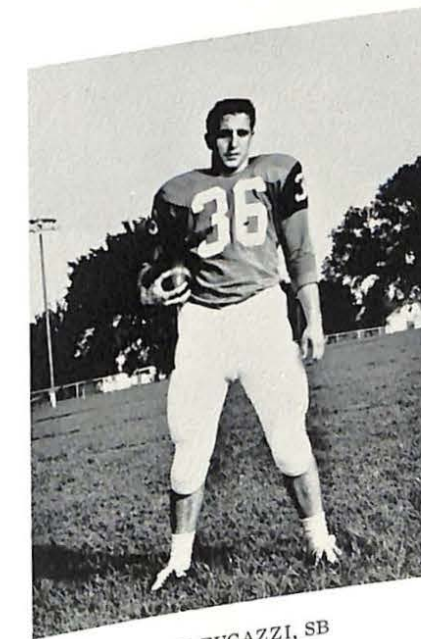

FRED FUGAZZI, SB



PORTER BALDWIN, HB



STEVE MARTIN, G



LARRY SHAYNE, E



BEN FOX, HB

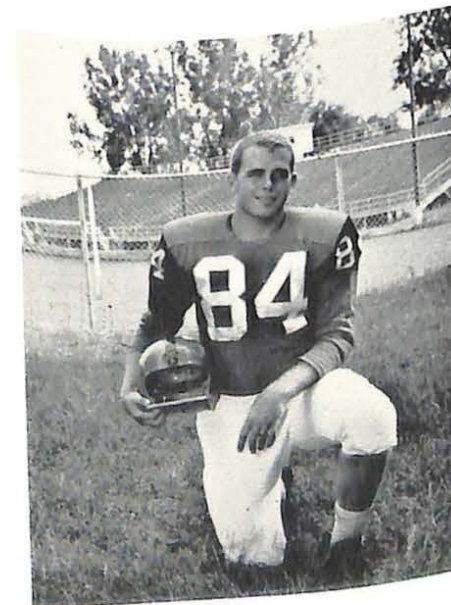

DICK SCOTT, T



WALT HOUSMAN, T

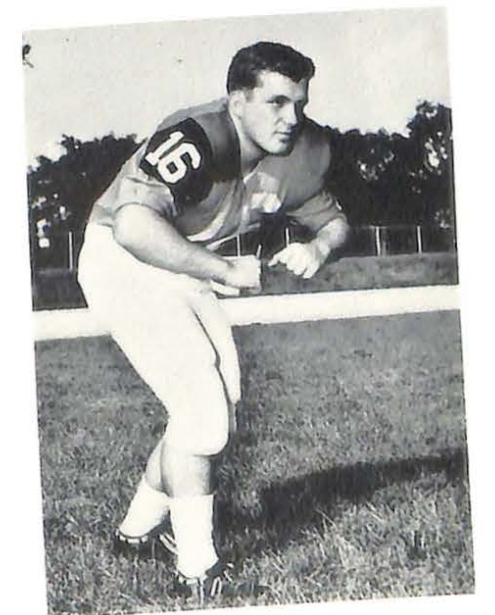

GARY HUNT, BB



JOHN IBARRA, G



BILL CHAMBERS, E



G. G. JONES, T

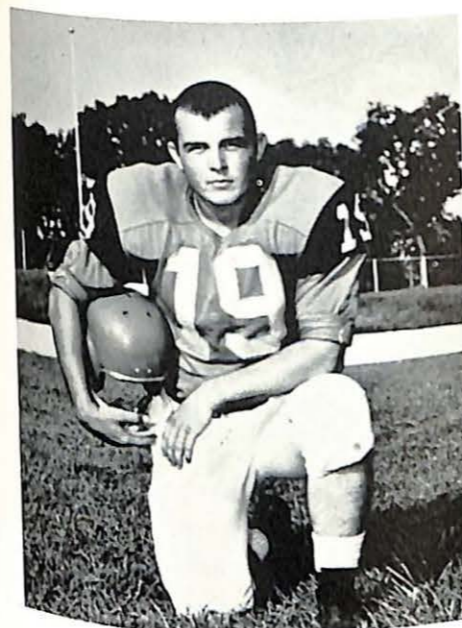

RONNIE PORTER, BB

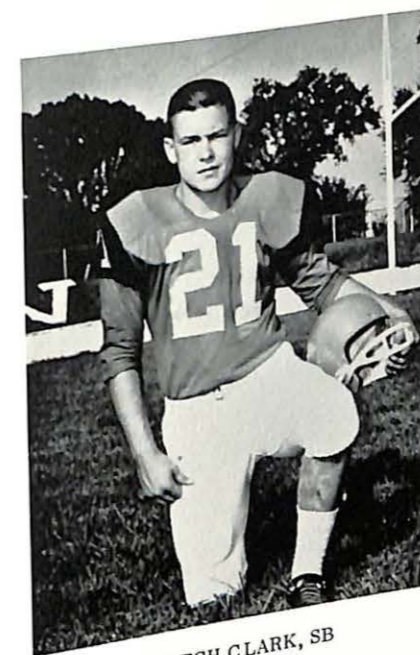

BUTCH CLARK, SB

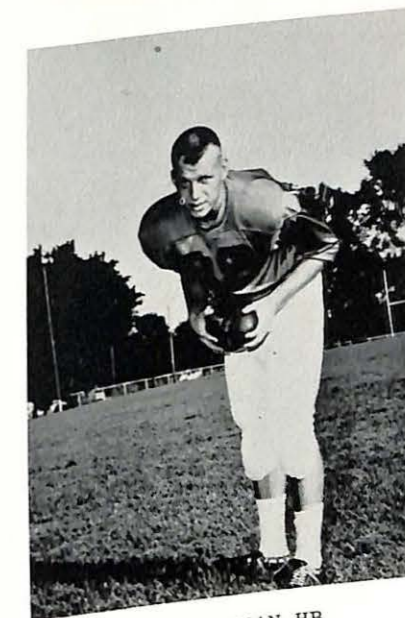

BOB SAYMAN, HB



JIM HARGRAVE, G

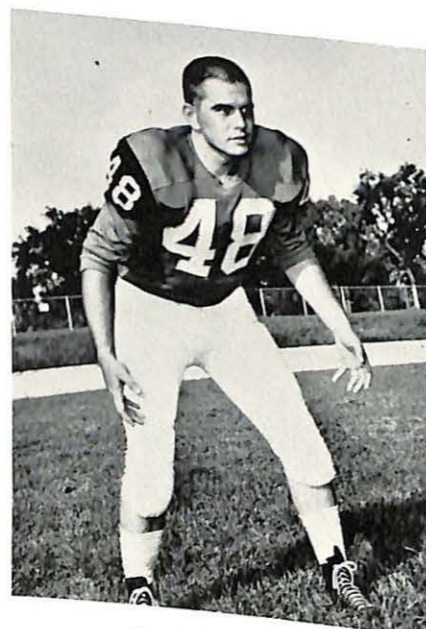

DWAIN HALL, HB



DICK RAMEY, SB



JOHN THOMPSON, E

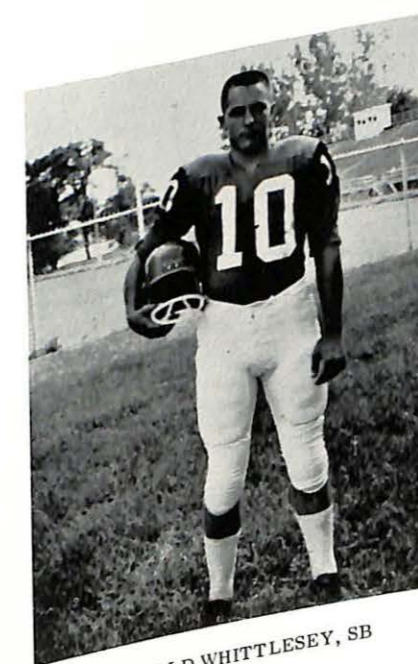

HAROLD WHITTLESEY, SB

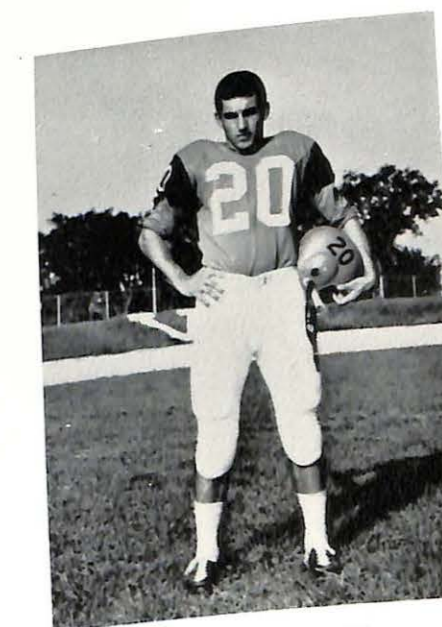

KEN COYNER, HB



JIM YORK, T



PHIL YOUNG, E

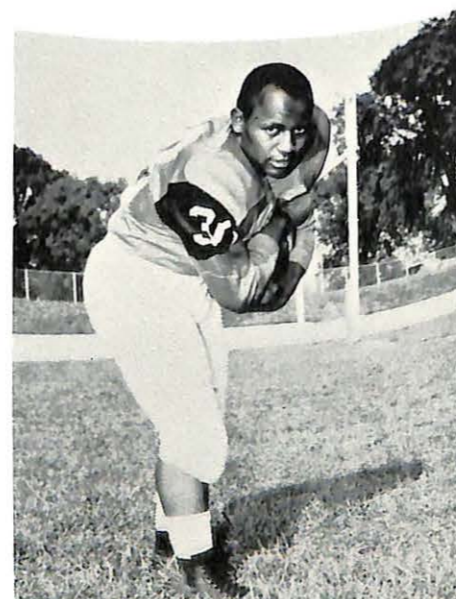

SHAG ROBINSON, HB

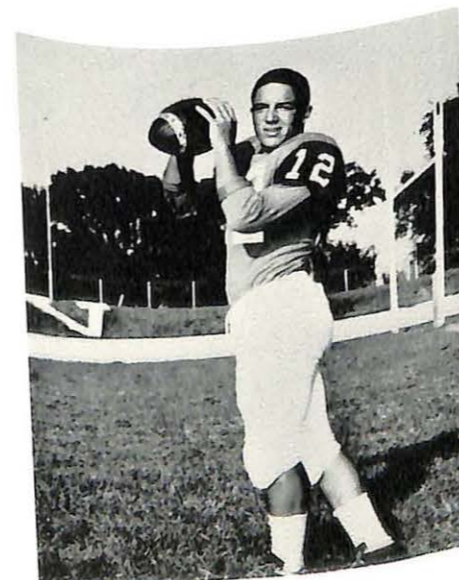

FRANK SPEISER, HB

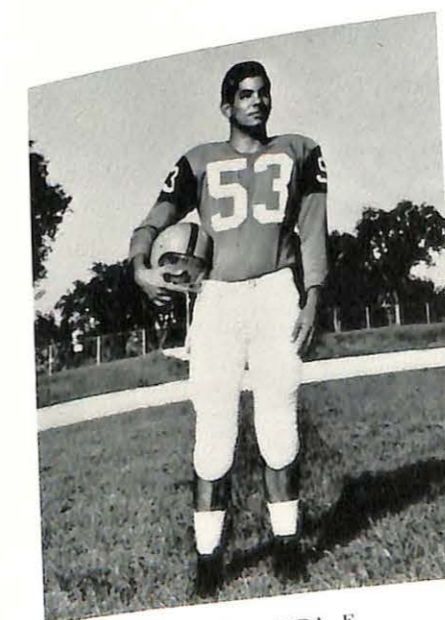

RON IBARRA, E

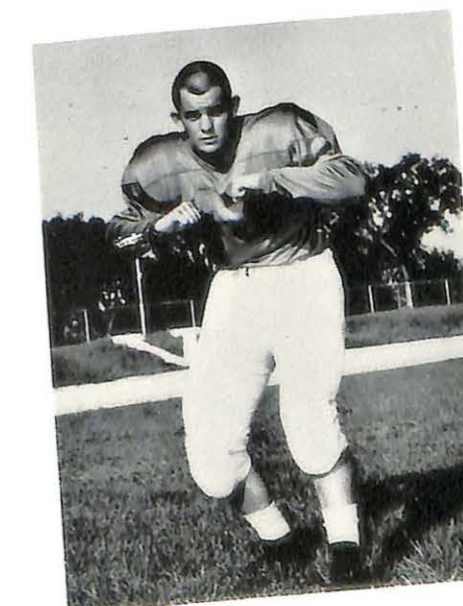

TONY LOVRE, C

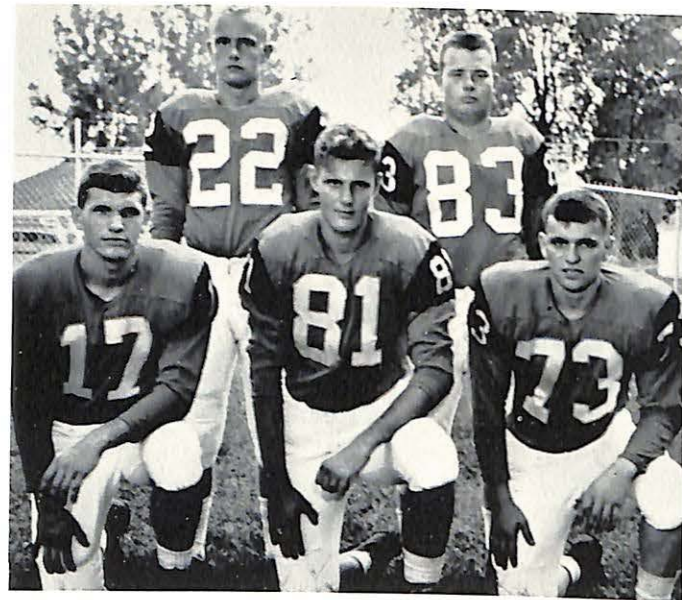

BACK ROW: Bill Dinger, SP; Dick Loman, C. FRONT ROW: Tom Walker, HB; Larry Holdren, C; Gordon DeGraffenreid, G.



BACK ROW: Don Watson, HB; Phil Young, E; Don Cochran, HB. FRONT ROW: John Milonski, E; Jerry Gilbert, BB.

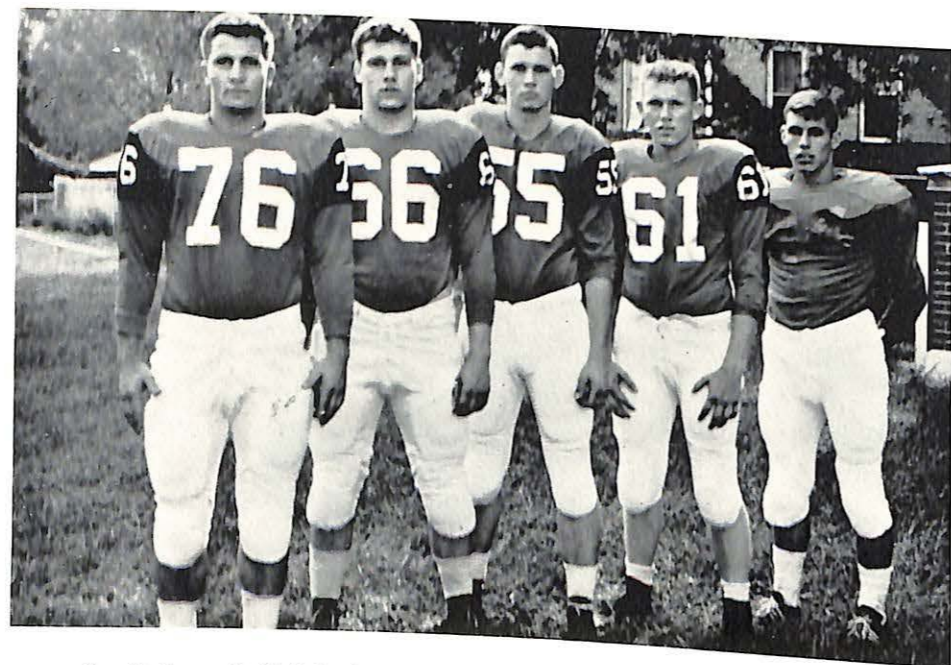

Ron Rodgers, T; Rich Hoeh, T; Bill Nolan, E; Joe Sochber, E; Joe Sciarra, HB.



Vikings Win M.C.A.U. Conference Championship

The Missouri Valley Viking 1961 football team enjoyed a very fine undefeated season as they finished with a record of 9-0-1. The Vikings started the season in a slow fashion, but finished very strongly to earn 19th place in the N.A.I.A. standings. The Vikings won the M.C.A.U. Conference Championship and dominated the all-conference team. The following Vikings earned a birth on the all-conference selection: Offensive first team, Larry Norton, end; John Sikora and Walt Housman, tackles; Steve Martin, guard; and Fred Fugazzi, back; Offensive second team, Jay Heil, tackle; and Chuck Stephens, back; Defensive team, John Ibarra, end; Harry Bradley, Frank Loeffler, and Mickey McLellan, linebackers.

One of the top highlights of the entire season was Valley's 39-6 drubbing of arch-rivalry William Jewell.

Although the team displayed some fine football talent, we can't overlook Coach Ashford and his assistants, Chuck Nichols, Rich Haskell, and Delford Thompson who spent many hours working with the team off and on the field.

The Vikings are looking forward to another fine season next year, but they will miss the services of the eleven graduating seniors, who played a most important part in the success of this year's team. Fred Fugazzi did a splendid job for the Vikings as he led in scoring with a large sum of 91 points. Fred finished as one of the top ten in the N.A.I.A. in total points.

The only blot which kept the Vikings from going to a bowl was their 7-7 tie with Springfield State, but they didn't give up after this game and made a strong come-back to finish like real champions.

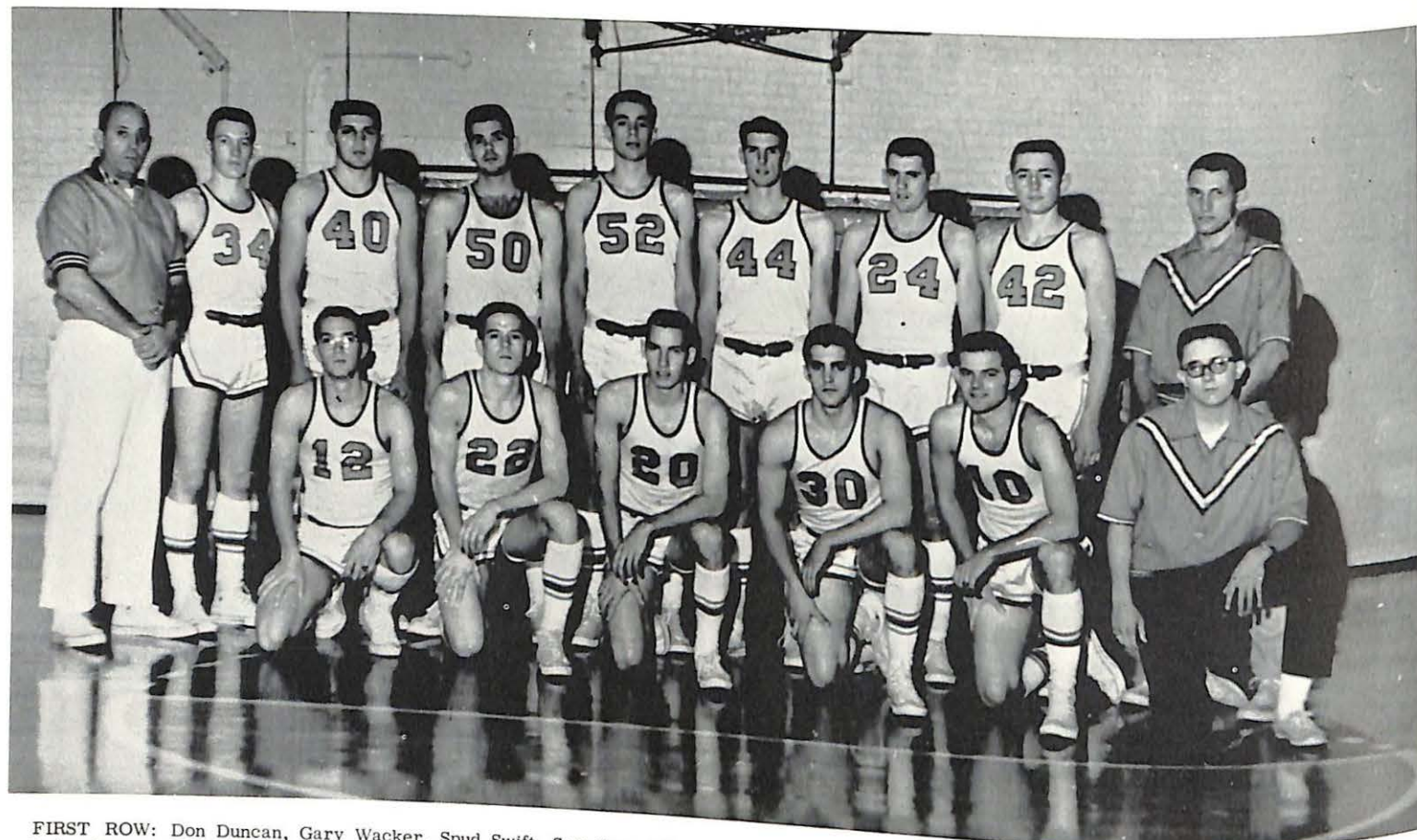

FIRST ROW: Don Duncan, Gary Wacker, Spud Swift, Sam Georgiff, Dale Carson, Student Manager Joe Sanford. SECOND ROW: Coach Grover C. Redford, Ken Nelson, Phil Young, John Knehans, Jim Morby, Everett Rehkop, Don Malter, Jim Edmundson, Student Manager R. C. Shipley.



EVERETT REHKOP



JOHN KNEHANS



DALE CARSON

Basketball

Tri-Captains

John Knehans, Everett Rehkop, Dale Carson



Coach

Grover C. Redford



DON DUNCAN



SPUD SWIFT



GARY WACKER

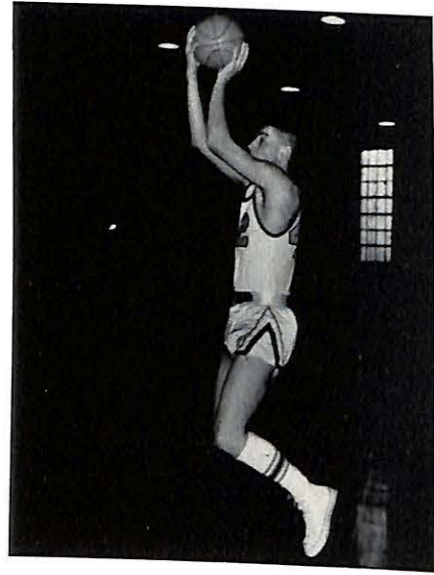

JIM EDMUNDSON

SAM GEORGIFF

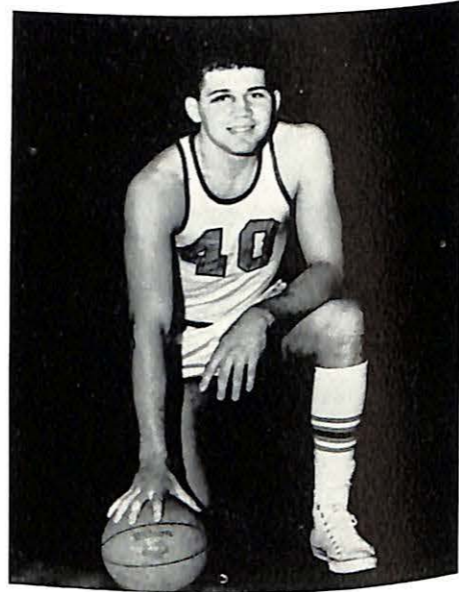

PHIL YOUNG

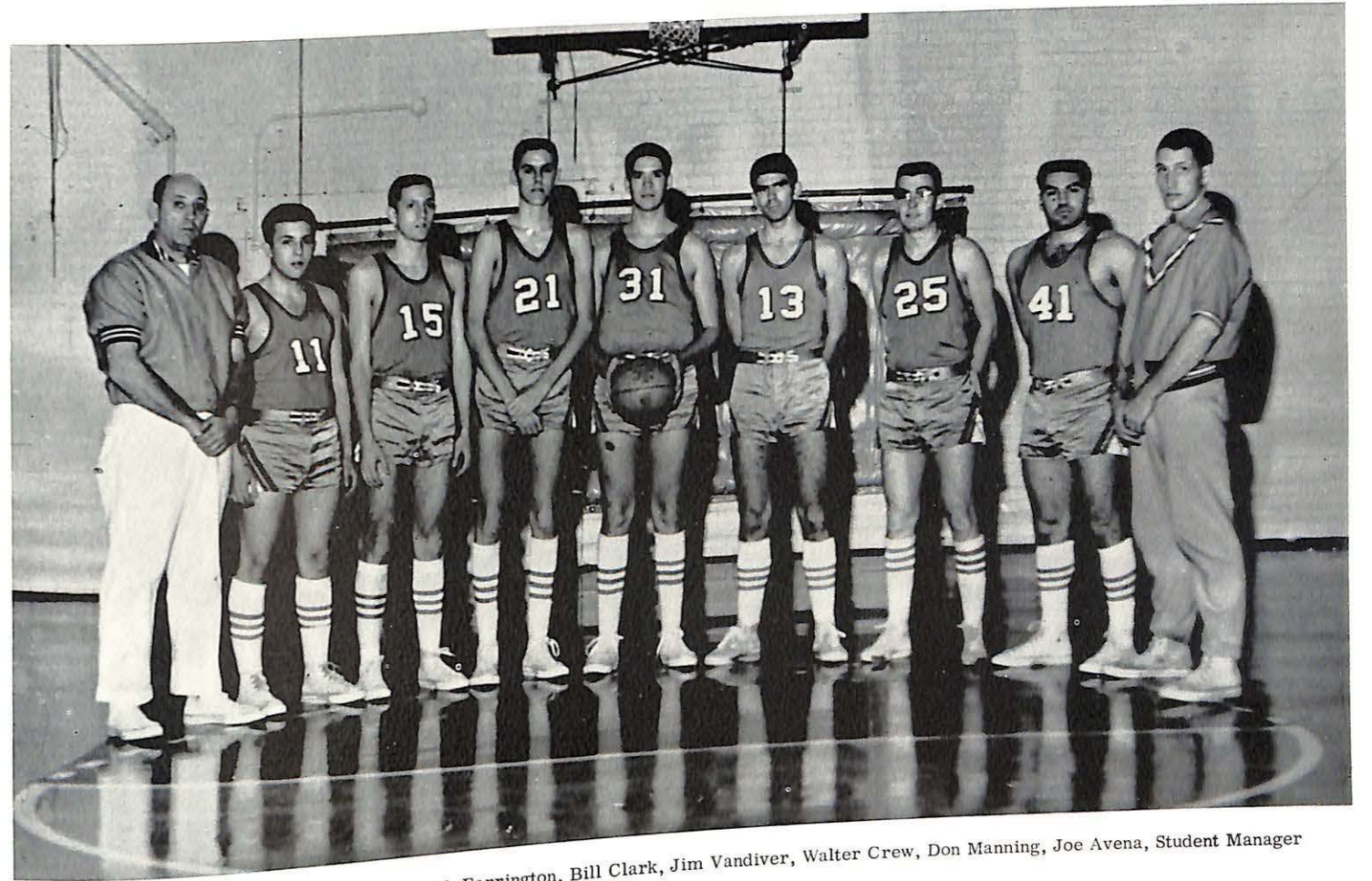

Coach Grover Redford, Dennis Dooley, Bob Farrington, Bill Clark, Jim Vandiver, Walter Crew, Don Manning, Joe Avena, Student Manager R. C. Shipley.

B Team

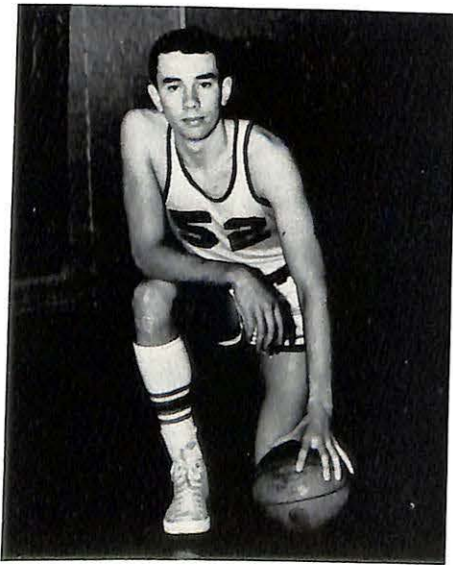

JIM MORBY

DON MALTER

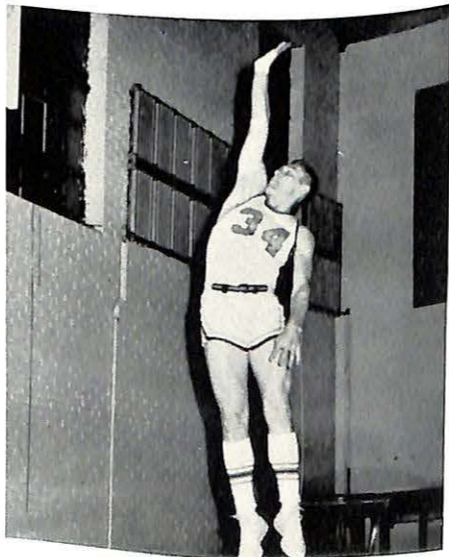

KEN NELSON



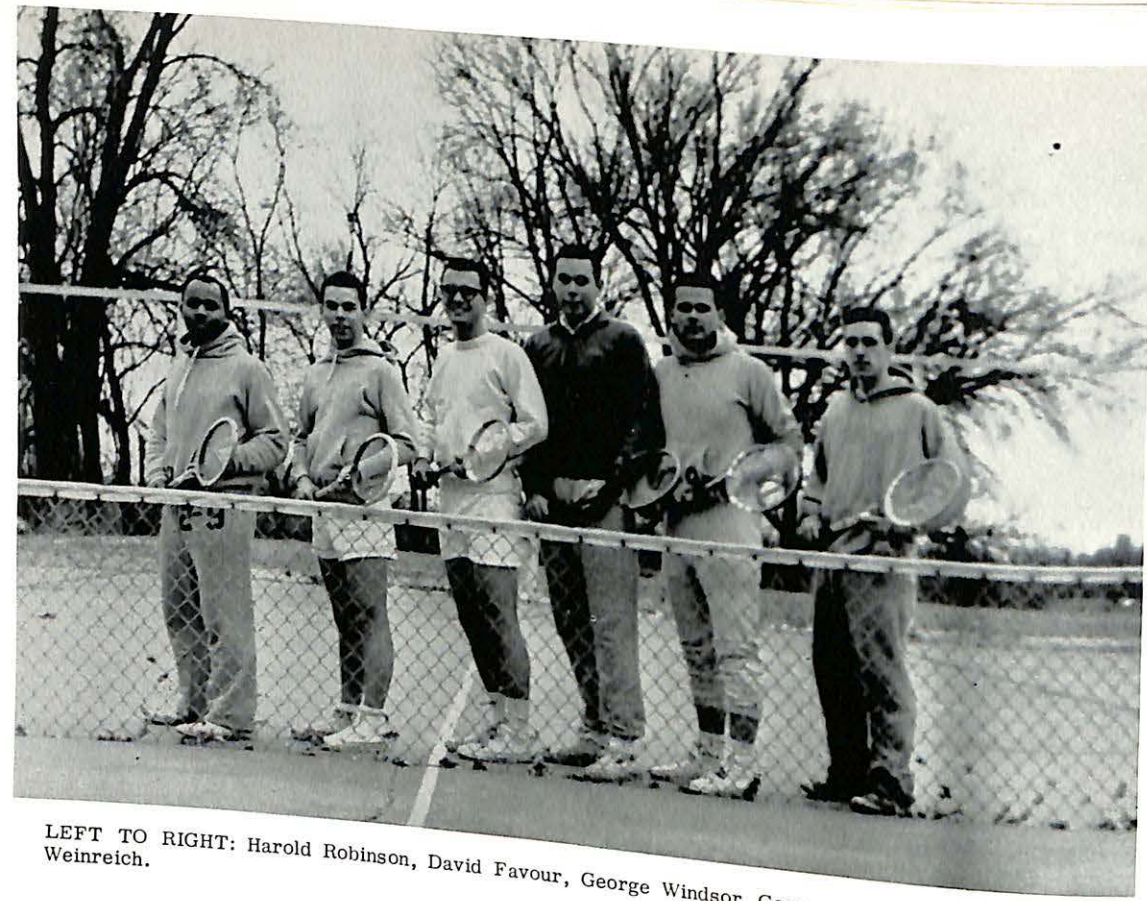

LEFT TO RIGHT: Harold Robinson, David Favour, George Windsor, George Burris, David Walker, Bill Weinreich.

Tennis

Cross-Country

Frank Hernandez, Bill Foster, Don Leedy, Ed Simpson.

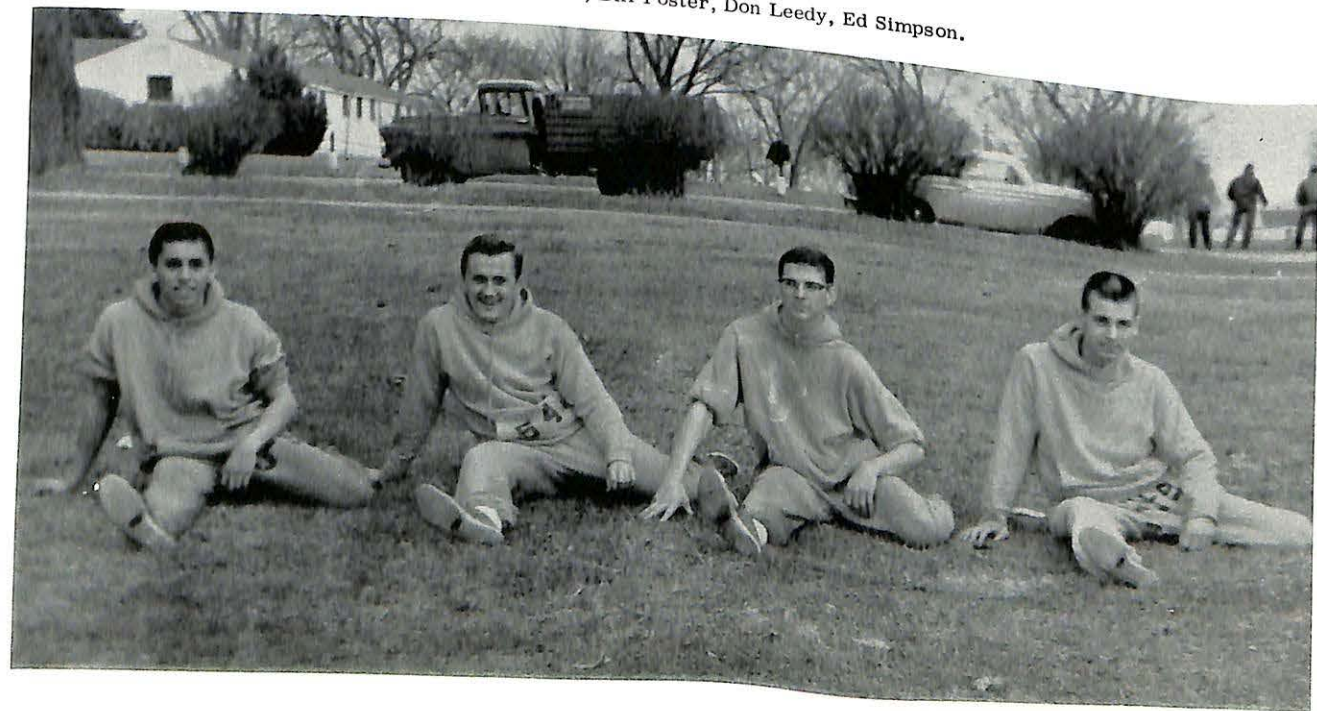

FIRST ROW: Joe Avena, Gary Hunt, Don Duncan, Steve Martin, Bonham Bibb, Ron Craddock, Bill Manion, Gary Wacker.
SECOND ROW: Coach Brown, Mickey McLellan, Wayne Howell,

Dale Carson, Denny Freyling, Bill Chambers, R. C. Shipley, Spud Swift, John Sikora, Student Coach Ray Stecina.

Baseball



Get two!



Proper position

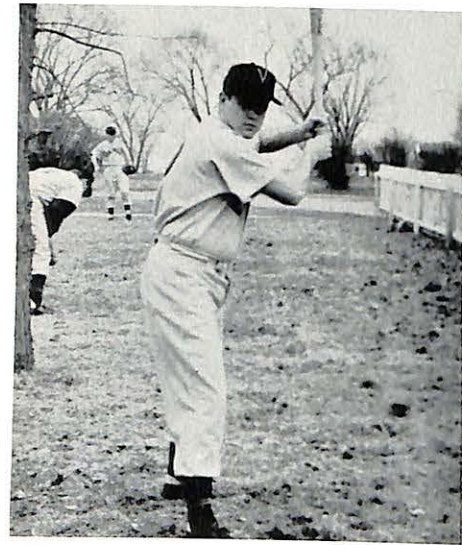

DENNY FREYLING
Outfield



Coach
Richard Brown



JOE AVENA
Outfield

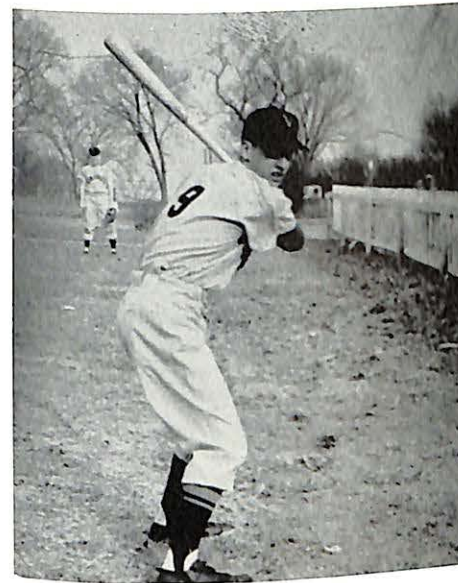

SPUD SWIFT
Outfield

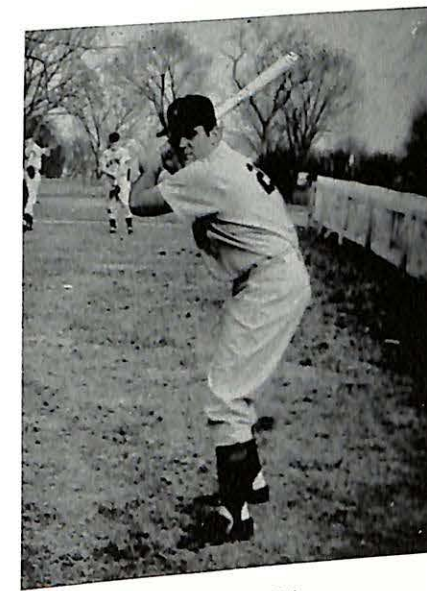

JOHN SIKORA
Catcher

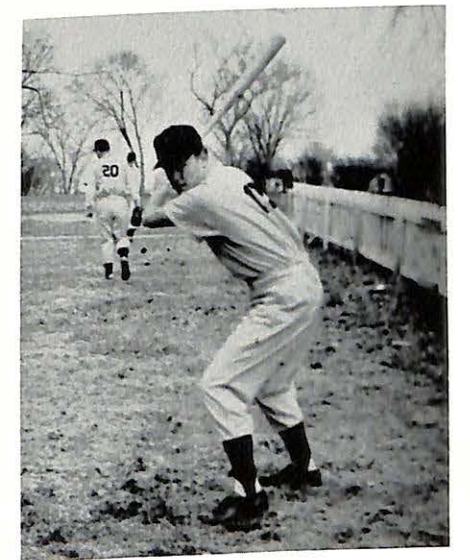

BILL CHAMBERS
Outfield



DALE CARSON
Infield



WAYNE HOWELL
Catcher



BUTCH CLARK
First Base

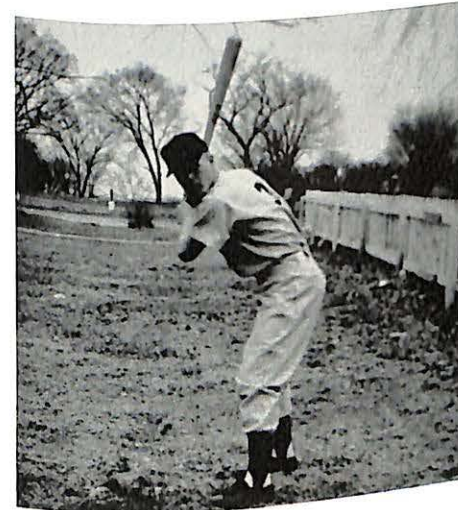

GARY WACKER
Outfield

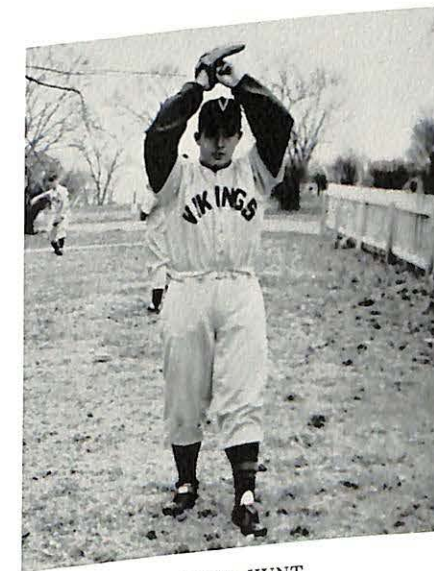

GARY HUNT
Pitcher

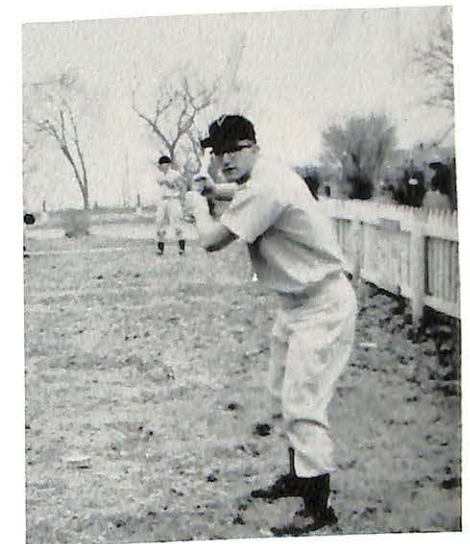

DON DUNCAN
Shortstop



R. C. SHIPLEY
Outfield

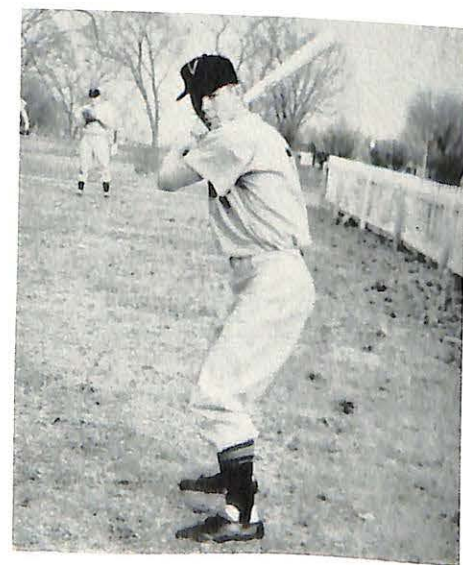

STEVE MARTIN
Infield



MICKEY McLELLAN
Pitcher



DON MANNING
Catcher



BONHAM BIBB
First Base



FIRST ROW: Walter Crew, Wayne Howell, Bill Baker, Jim York, Porter Baldwin, Marvin, Eisenhauer, Ken Haas. SECOND ROW: Student Manager Delford Thompson, Dick Ramey, Gary DeLouis, Bob Clark, Spud Swift, Dudley Minor, Myron Kersten, Bob Farrington.

Track



Keep up the good lead.



Look, Look, no hands!!!



Dick Ramey-Javelin



Myron Kersten-Pole Vault



Only 440 to go



Jim Dame-Pole Vault



Ken Haas-Discus



Wayne Howell-Javelin

Boys' Intramurals



Center on What?



It may be two.



Let's share it.



Myron! Up, not down.
Boy, those guys can jump.



Girls' Intramurals



Gimme that!



Watch Out Behind!



Well come on down.

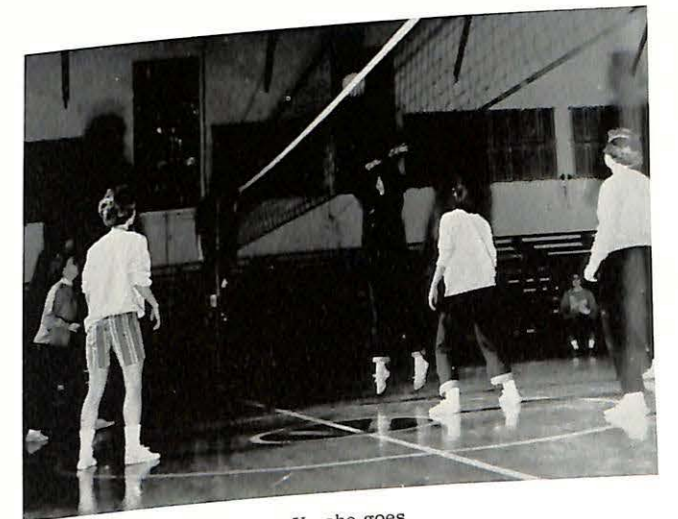

Up she goes.



Over and Out.

In the world about us, in nature, in study, in work, in play, and within the depths of our own being we have searched to find meaning. At times the struggle seemed too much to bear and we rebelled, wanting to escape, but even then we felt a compelling force within us calling us onward. As our search went on, the quest for knowledge deepened, and through study and other fields of knowledge new avenues of thought and expression opened to our minds questions before unimagined. National honor and recognition societies have extended recognition to those who have surged onward in leadership, scholarship, and specific fields. These honors have not been an end in themselves, but a stimulus to greater achievement, each stressing the role of honor and inspiration.

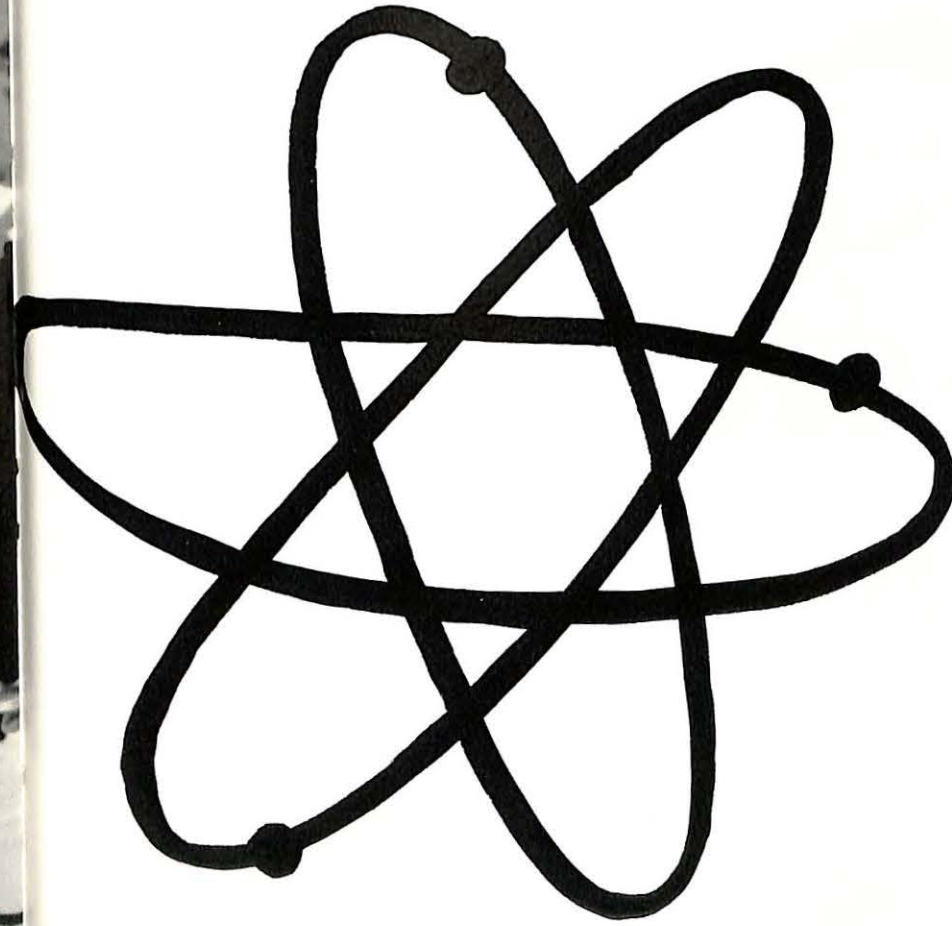

HONORS

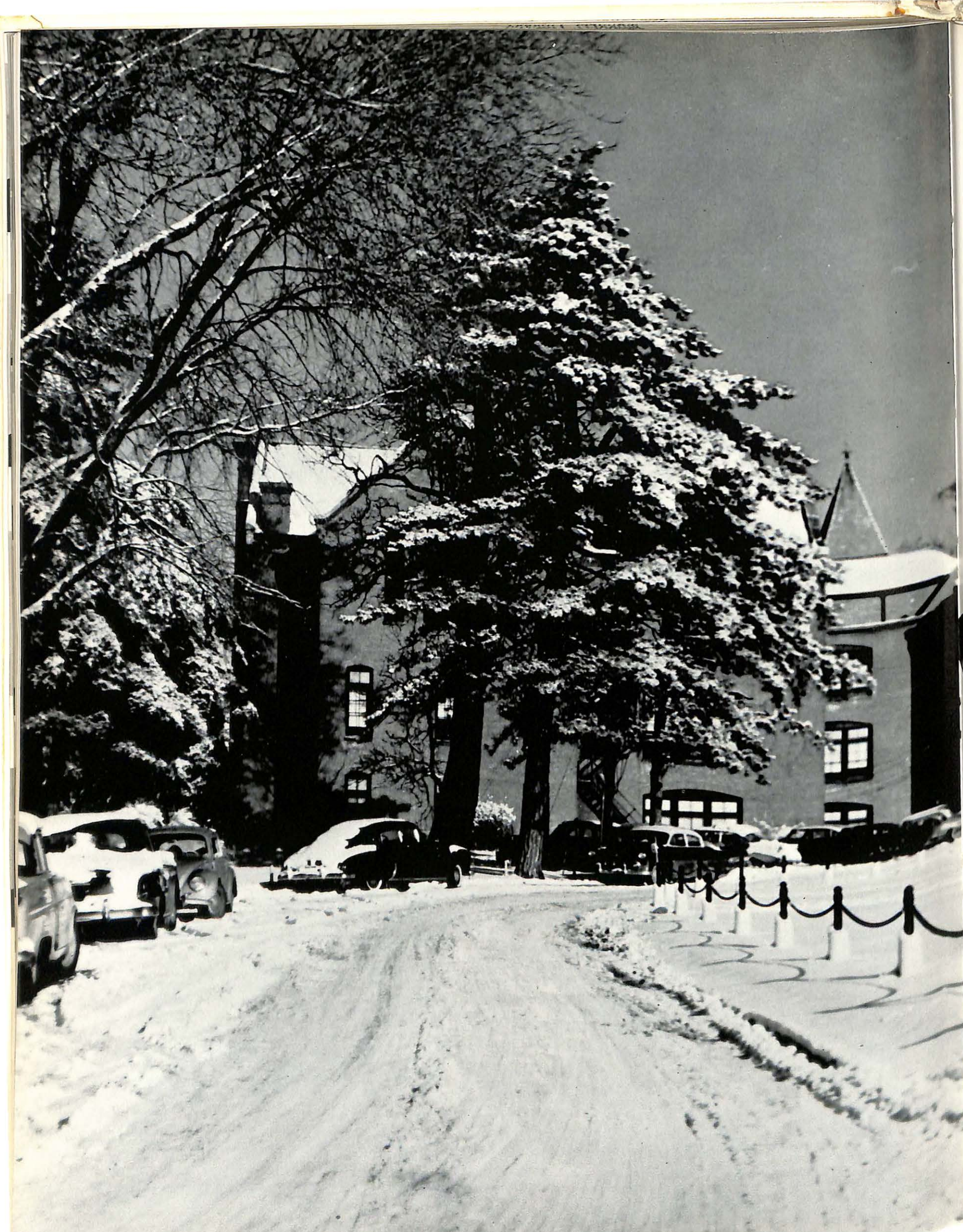

Outstanding Senior Man and Woman of 1962

Who's Who



JUDY MORGAN

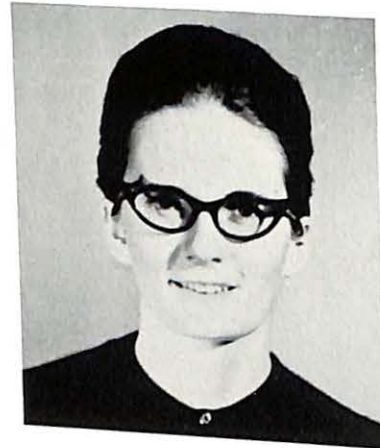

VIRGINIA BARNDS



BARBARA MAITLAND

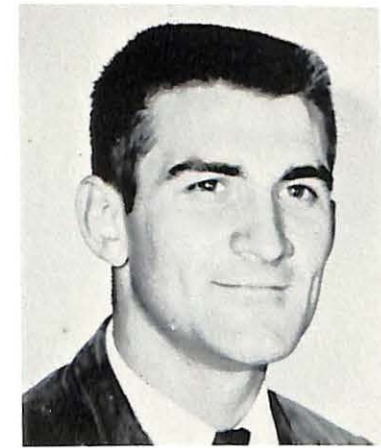

DAVID STALLING



GEORGE BURRIS



EVERETT REHKOP



LINDA ANDERSON



CAROLYN SANDER



PATRICIA CLARK

Each year 9 seniors are elected to this national honorary position. They are chosen on the basis of the Student's excellence and sincerity in scholarship; his leadership and participation in extracurricular and academic activities; his citizenship and service to the school; and his promise of future usefulness to business and society.



PAT CLARK

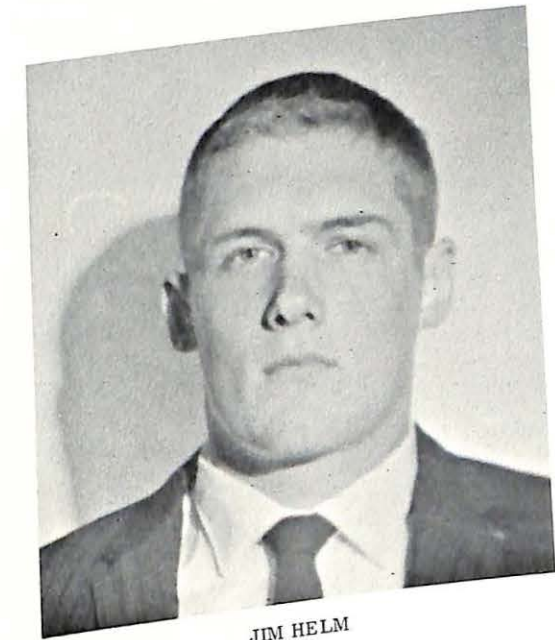

JIM HELM

Senior Honor Privileges

Senior Honor Privileges is a society selected by the faculty from those seniors who have a cumulative grade average of 3.0 or better, no negative hours, and are active in at least two organizations.



SEATED: Left to Right, Pat Hays, James Helm, Mary Faubion. STANDING: Linda Anderson, Patricia Clark, Virginia Barnds, Barbara Maitland.



SEATED: Left to Right, Pat Hays, Patricia Clark, Barbara Maitland.
STANDING: Linda Anderson.

Cap and Gown

This is a Senior Women's Honor Society which was founded on the campus of Missouri Valley College during the spring of 1957. It was founded with the idea and the hope that the society might eventually become a chapter of Mortar Board, which is a national honor society for women. Selection for membership is made by active members on qualities of leadership, service, and scholarship as found in outstanding under-graduate women of Missouri Valley College.

Beta Beta Beta

This is a national honor society in Biology, scholarship and to promote research in that field. It is restricted to high ranking majors in the Department of Biology.



SEATED: Left to Right, Gene Howard, Val Fink, Judy Freeark, Miki Fink, Denny Freyling. STANDING: Ray Stecina, Lloyd Swift, Dr. Thomas, Mickey McLellan, John Sikora.

Sigma Tau Delta

This fraternity has as its purpose to promote the mastery of written expression encouraging worth-while reading, and fostering a spirit of fellowship among men and women specializing in English. Membership is limited to those upperclassmen specializing in English, with a minimum of "B" average in this work.



SEATED: Left to Right, Marilyn Saddler, Carole Mocker, Linda Anderson, Barbara Maitland, Jane Warren. STANDING: Dick Scherpenisse, Dean Tweito, Virginia Barnds, Pete MacNichols.

Pi Gamma Mu

This is a national honor society in the social sciences. Juniors and Seniors with 20 hours credit in social sciences with grades of A or B are considered for election. Occasional open meetings take the form of round table discussion of vital social problems.



SEATED: Left to Right, Dr. Hill, Mr. Wells, Mr. DeLong. STANDING: Patricia Hays, Mr. Brown, Dean Tweito, Dave Walker, Mary Faubion.

Beta Gamma Phi

Election to this general scholastic honor society is the highest academic recognition open to Juniors and Seniors. Election is by the faculty from those Seniors attaining an honor point average of at least 3.3 throughout their college career. Juniors are elected from those attaining an honor point average of at least 3.5.



LEFT TO RIGHT: Barbara Maitland, Linda Anderson, David Stalling, Patricia Clark.

Pi Kappa Delta

The National Debate Fraternity membership requires that the individuals must participate in inter-collegiate debates or extemporaneous speeches. Pi Kappa Delta has now been on the Missouri Valley campus for one year.



SEATED: Left to Right, Ron Fenton, Jim Camp, Linda Fulghum, Bill Coffee, Bob Baker. Dean Tweito, Dr. McKinzie, Dick Wyatt, Phil Melberg. STANDING: John Travelbee,

Alpha Psi Omega

This honorary dramatic fraternity was founded in 1925 to recognize and reward all phases of student participation in college play production. Membership is gained through participation in dramatic activities. Points are awarded for different activities and a total of fifty points is required for membership.

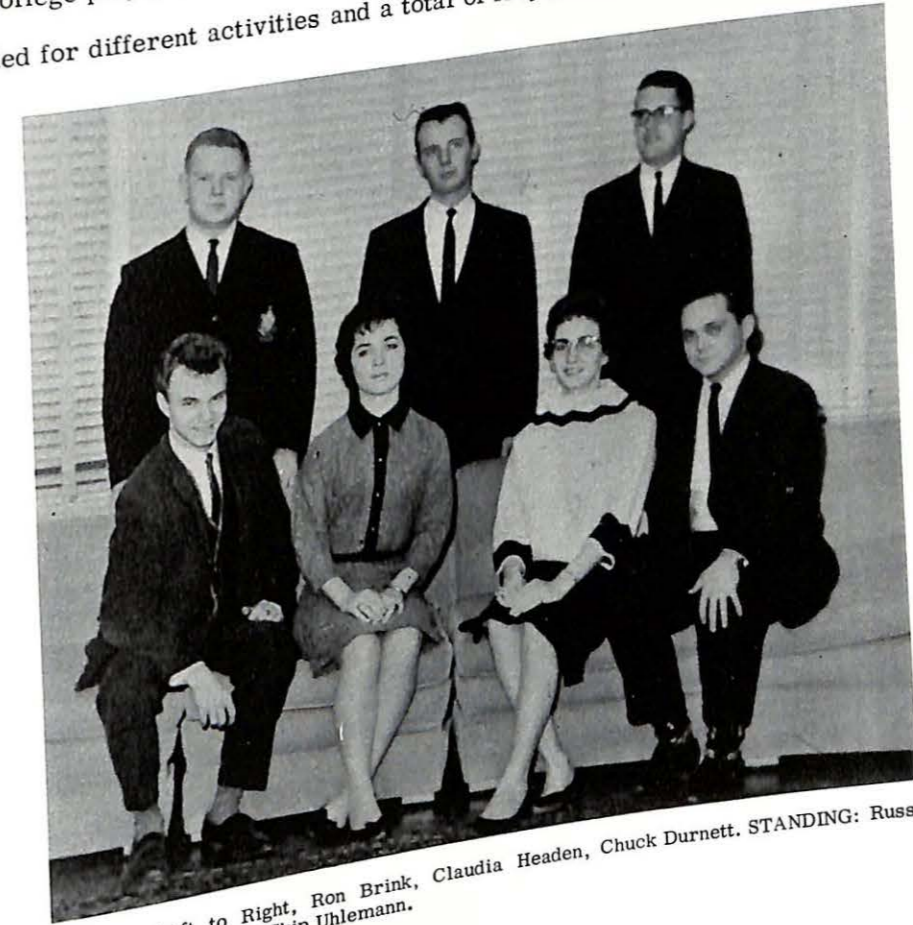

SEATED: Left to Right, Ron Brink, Claudia Headen, Chuck Durnett. STANDING: Russ Wasson, Gordon Zion, Skip Uhlemann.

Pi Delta Epsilon

This honorary was founded in 1909 at Syracuse, New York. It is the oldest national honorary collegiate Journalism fraternity in the nation. Membership is gained through active participation on the college paper or yearbook and election by its initiated members.

Members for the past year were:

- Scott McCulloch
- Chuck Durnett
- John Aliberto
- Jim Wilson
- George Burris

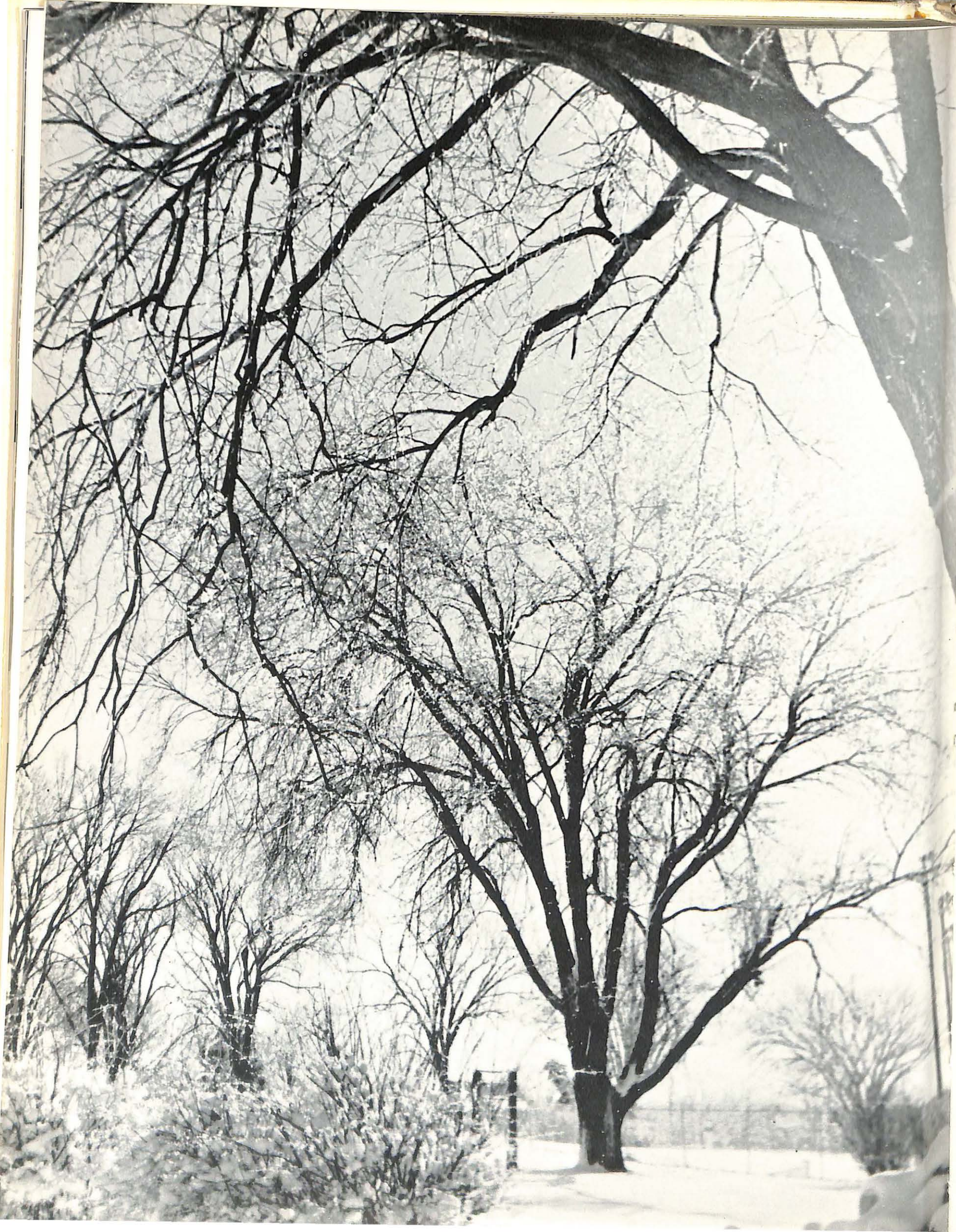

Looking back at the campus we have seen ourselves as we were and as we are becoming. Here we have found paths to search and goals for which to strive as we have come to a greater understanding of ourselves and others. Through the year we have expressed our gratitude and admiration to individuals who have inspired leadership and friendliness on our campus. To these individuals we have extended the honors of royalty, a symbol held in high esteem by all.

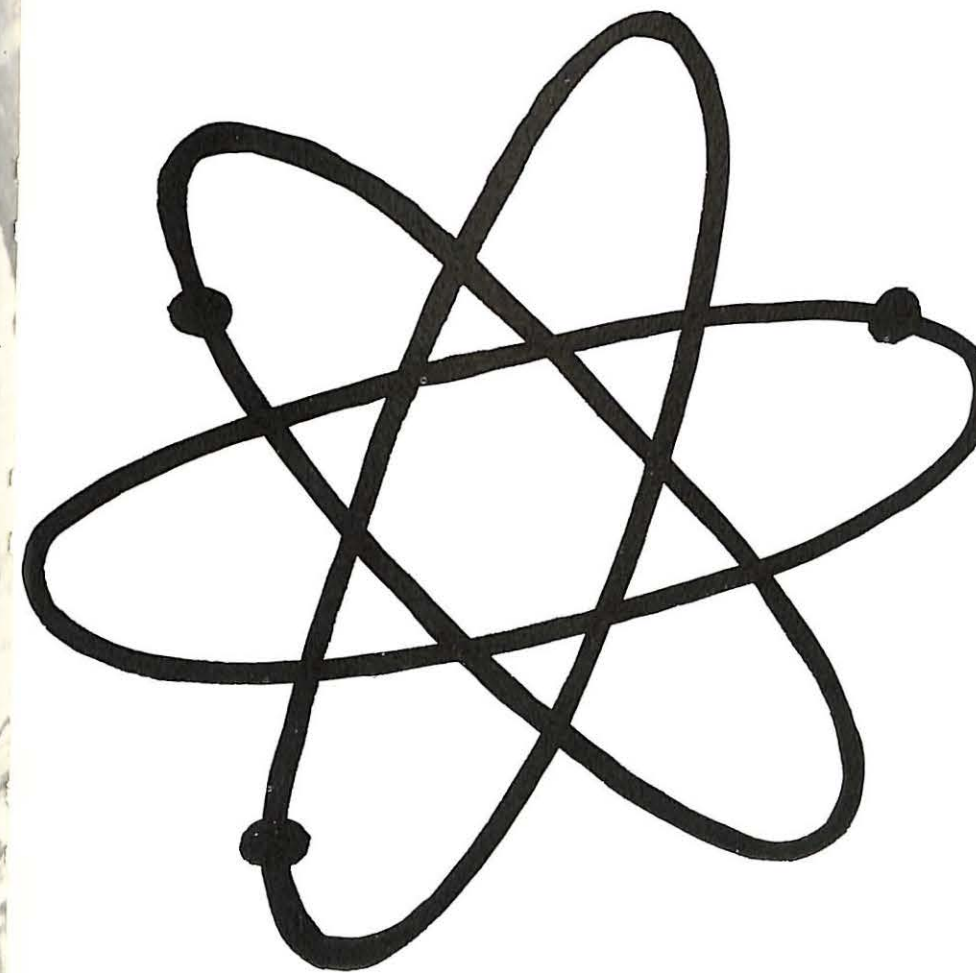

ROYALTY



Attendant

Miss JoAnn Lecates

Attendant



Miss Pat Clark



HOMECOMING QUEEN

Miss Linda Bryan

SABIDURIA QUEEN

Miss Kay Lynne Borden

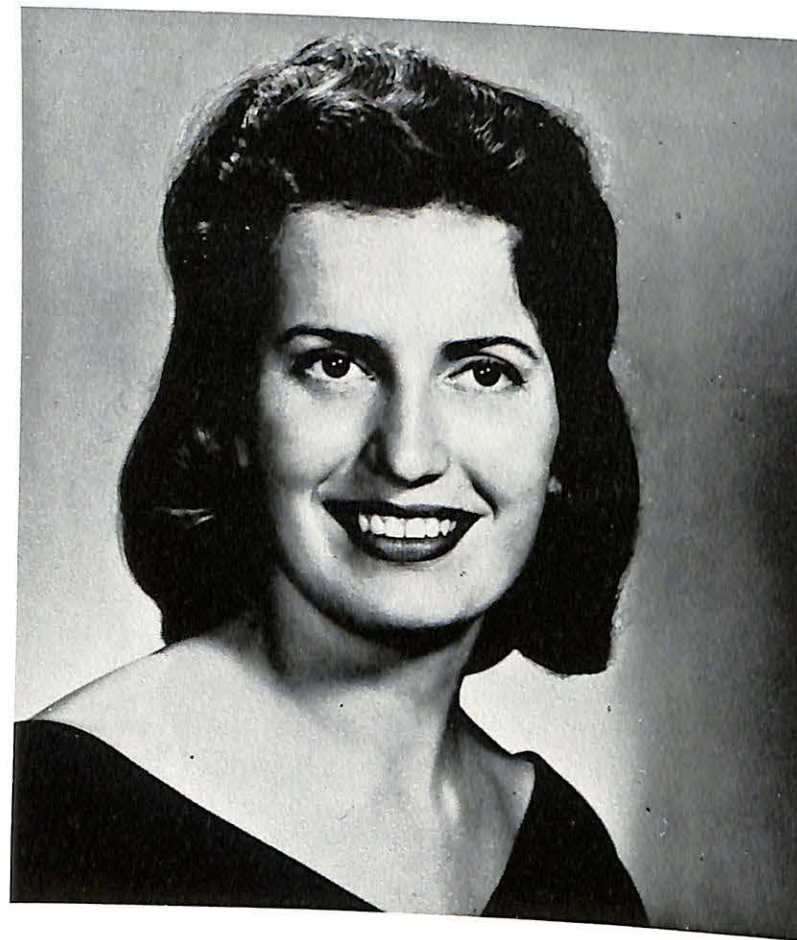

Attendant

Miss Pat Clark

Attendant

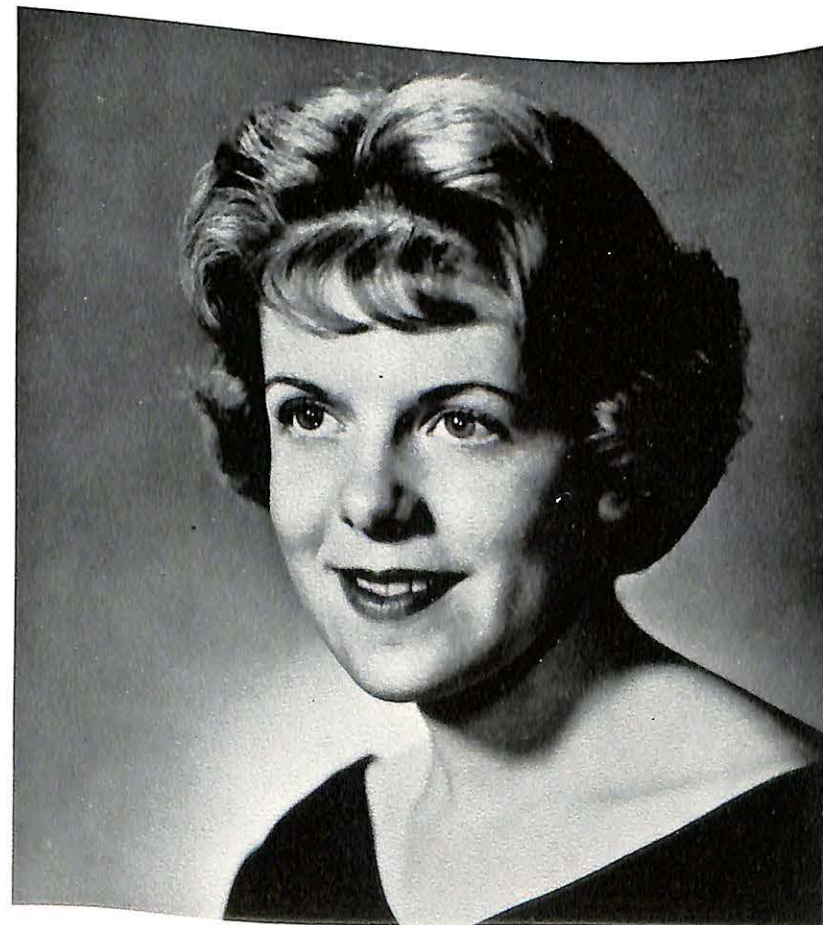

Miss Carolyn Sander



Attendant

Miss Suzanne Cooke

Attendant



*Miss
Candy Hardaway*



*May Queen.
Miss Pat Clark*



*Mr. Viking
Mickey McLellan*

*Campus
Kings*

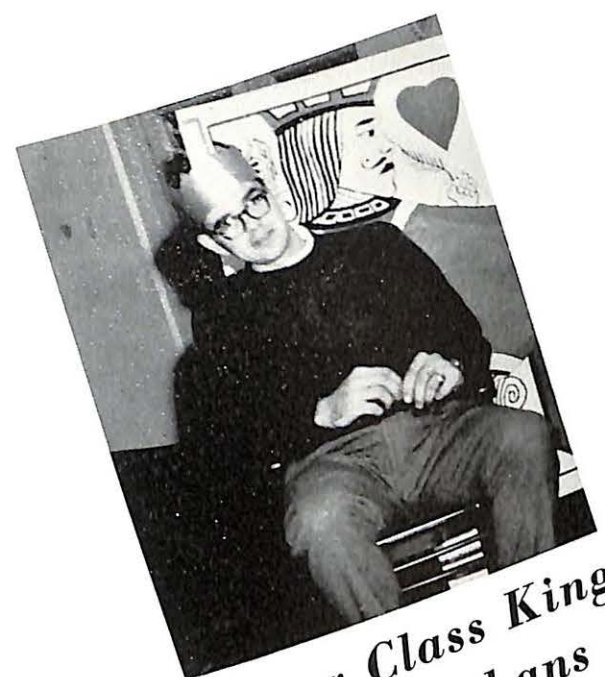

*Senior Class King
Jon Knehans*



*Junior Class King
Ed Gettinger*



*King of Hearts
Curt Plummer*

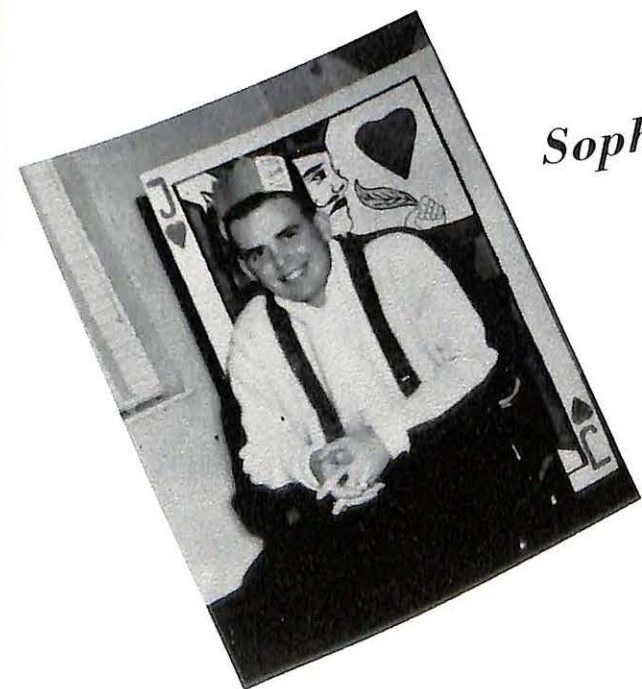

*Sophomore Class King
Dick Scott*

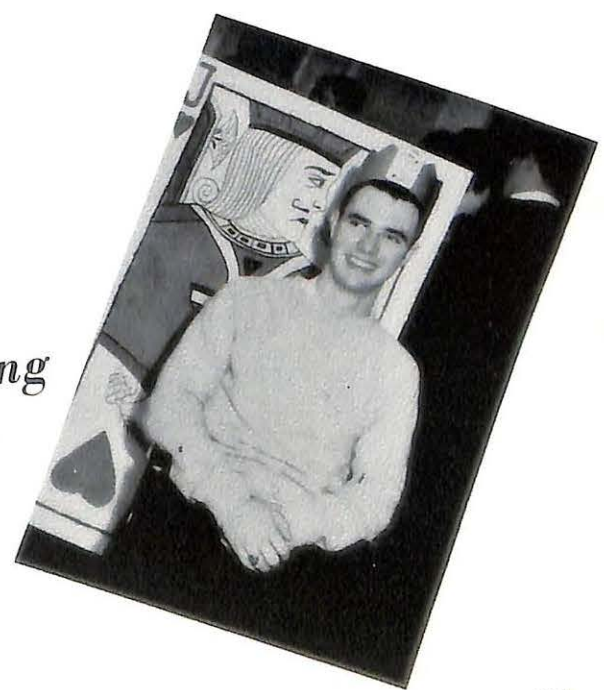

*Freshman Class King
George Windsor*

ALMA MATER HYMN

*All Hail to thee, oh, noble Alma Mater;
All hail to thee, with grateful hearts we sing.
Our hopes and prayers for thee are full of
promise,
Our homage true to thee we bring.
Missouri Valley, Oh, Missouri Valley,
Within thy gracious walls we've lingered long,
Again we lift our voices with thy praises,
And pledge our loyal love in song.*



Now the day has come when our paths of search reach beyond this campus to meet the challenge of new friendship, responsibility, and service. Regardless of what we do, where we go, or who we may become, as we pause in the shadows of the evening to live again the days shared here, their memories will forever continue to call us on.

