

MISSOURI VALLEY COLLEGE



3 7010 00239675 8



---

# SABIDURIA

1963



# WE ENTER THE DOMAIN OF THE VIKING

He stands invisible yet ever present.  
 His strength and wisdom are transmitted through his tool--the teacher.  
 His eagerness to learn invades us as we ponder in a math class and suddenly see order.  
 His creativity and resourcefulness find expression in our endeavors.  
 His presence alone fills us with enthusiasm, and the team with a desire to win.  
 His youthfulness pervades the waiting stage, the crowded dance floor.

# WE LEAVE THE DOMAIN OF THE VIKING

With his spirit a part of us always.

Senior

5/21/63

50460 - c.1

## TABLE OF CONTENTS

INTRODUCTION	
Domain of the Viking . . . . .	2
Dedication . . . . .	4
ACADEMICS	
President's Message . . . . .	8
Vice Presidents . . . . .	9
Faculty . . . . .	10
Senior Class . . . . .	15
Junior Class . . . . .	26
Sophomore Class . . . . .	32
Freshman Class . . . . .	38
ACTIVITIES	
Homecoming . . . . .	50
Cheerleaders . . . . .	55
Christmas Festivities . . . . .	56
W.S.G.A. Dance . . . . .	57
May Dance . . . . .	58
Plays . . . . .	59
Faith and Life Week . . . . .	61
ORGANIZATIONS	
Student Senate . . . . .	64
Sabiduria Staff . . . . .	66
Delta Staff . . . . .	68
Pep Assemblies . . . . .	69
Band . . . . .	70
S.N.E.A. . . . .	72
W.M.V.C. . . . .	74
Alpha Phi Omega . . . . .	75
Humanics . . . . .	76
Canterbury Club . . . . .	80
Debate Team . . . . .	80
Volunteer Friends Association . . . . .	80
Women's Athletic Association . . . . .	81
United Campus Christian Fellowship . . . . .	81
S.S.L.C. . . . .	82
Newman Club . . . . .	82
Panhellenic Council . . . . .	83
Inter Fraternity Council . . . . .	83
W.S.G.A. . . . .	84
V-Club . . . . .	86
Young Hall . . . . .	90
Valley Forge . . . . .	98
Alpha Xi Delta . . . . .	102
Delta Zeta . . . . .	108
Sigma Nu . . . . .	114
Tau Kappa Epsilon . . . . .	120
Alpha Sigma Phi . . . . .	126
ATHLETICS	
Football . . . . .	136
Basketball . . . . .	146
Track . . . . .	153
Bowling . . . . .	156
Wrestling . . . . .	157
Baseball . . . . .	158
Boy's Intramurals . . . . .	162
Girl's Intramurals . . . . .	164
HONORS	
Honor Organizations . . . . .	168
Homecoming Queen and Attendants . . . . .	174
Sabiduria Queen and Attendants . . . . .	176
May Queen and Attendants . . . . .	178
Student Directory . . . . .	184

**WE DEDICATE OUR 1963 SABIDURIA TO. .**



**MR. G.C. REDFORD, JR.**



As our Coach



As our Dean of Men

*We dedicate the 1963 Sabiduria to a man who instills into those with whom he works an appreciation of physical improvement and intellectual maturity.*

*As our Dean of Men, he provides excellent guidance for the men of Missouri Valley College.*

*As our Basketball Coach, he has guided Valley teams to great heights in the M.C.A.U. conference.*

*With gratitude for the faith he has in us and his devotion to the ideas of loyalty and trustworthiness, we, the staff, dedicate our Sabiduria to Mr. G. C. Redford, Jr.*

# ACADEMICS

*His strength and wisdom are transmitted through  
his tool----the teacher.*





DR. M. EARLE COLLINS

## President Collins Leads Ever Growing College.

Years from now when you look back in memory through the pages of this 1963 SABIDURIA you will have a complete record of what transpired during the school year 1962-63. The pages of this book will call to memory many pleasant and profitable experiences. The faces of college friends among the student body and faculty will come once again in review.

As you look back upon this school year through the pages of the SABIDURIA you will be looking back upon one of the best years of your life. You are discovering now that the four finest years of one's life are the years that you will have spent on the campus of your alma mater, Missouri Valley College.

May we extend our heartiest congratulations to each and every member of the SABIDURIA staff for their work exemplified in the pages of this book. Your work has been done faithfully and well. May the many thanks you receive from students and faculty alike make worthwhile the hours and days and the midnight oil which you have expended in making this book possible.

Very sincerely yours,

*M. Earle Collins*

M. Earle Collins  
President



Ever thinking ever planning, President Collins is always looking to the future of Missouri Valley College.

## Missouri Valley Vice Presidents



VOLNEY C. ASHFORD, M.A.

Vice President in Public Relations  
Professor of Physical Education and  
Director of Athletics.

Ph. B., Missouri Valley College,  
1931; Graduate study, Northwestern  
University, summer, 1937; M.A.,  
University of Kansas City, 1949.

HILLIS S. MCKENZIE, Ph.D.

Vice President in Church Relations  
Associate Professor of Religion and  
Director of Chapel

B.A., The College of Wooster, 1950;  
B.D., Pittsburgh Theological  
Seminary, 1950-1953; Ph. D., The  
University of St. Andrews, Scotland,  
1959; S. B. I. M., British Institute  
of London, 1960.



THOMAS E. TWEITO, Ph. D.

Vice President in Academic  
Administration  
Dean of the College  
Professor of History and Political  
Science

B.A., St. Olaf College, 1934; M.A.,  
The State University of Iowa, 1936;  
Ph. D., The State University of  
Iowa, 1939; University of Minnesota,  
summers, 1934, 1935; University  
of Chicago, summer, 1946.

## Education Begins



M. A. Gaudin, Business Manager, Missouri Valley College.



Mrs. Vesta Rawlings, Alumni Secretary.

## Faculty

RODNEY L. WELLS, M.A.  
Registrar; Associate Professor of History; A.B., Drake University; M.A., Drake University; Graduate Study University of Minnesota.



BYRON B. BANTA, M.A.  
Director of Admissions; Associate Professor of American History; B.S., Southeast Missouri State Teachers College; M.A., Washington University; Graduate Study, Washington University.



GROVER C. REDFORD, JR., M.S.  
Dean of Men; Associate Professor of Physical Education; B.S., Missouri Valley College; M.S., Central Missouri State College.

MRS. J. W. McCLURE, A.B.  
Dean of Women; Director of MacDonald Hall; A.B., Central College.



## With Instruction



MRS. MARION ALT, M.S.  
Assistant Professor of Chemistry; B.A., Mount Holyoke College; M.S., University of Michigan.



RAYMOND R. BROCK, M.A.  
Associate Professor of Education; B.S., Southwest State College; M.A., University of Missouri; University of Missouri, summers.

RICHARD L. BROWN, M.A.  
Assistant Professor of Sociology; A.B., University of Nebraska, M.A., University of Nebraska; Graduate Study, University of Missouri; Doctoral Research, University of Missouri.

WILLIAM IRA FERGUSON, D. Sc.  
Professor of Mathematics; B.A., Missouri Valley College; Student, University of Chicago; M.A., University of Missouri; D. Sc., Missouri Valley College.



EDWIN P. FISHER, M.A.  
Associate Professor of Mathematics; B.A., Westminster College; B.S., in Education, University of Missouri; M.A., Columbia University.



CLAUDE L. FICHTORN, Mus. D.  
Dean Emeritus School of Music and Professor of Voice; Pipe Organ, and Theory; B.A., Missouri Valley College; Graduate Study, Paris; M.A., Columbia University; Mus. D., Missouri Valley College.

JOHN DALE GAULT, B.S.  
Instructor in Physics and Mathematics; B.S., Missouri Valley College; Graduate Study, University of Kansas; Northeastern Missouri State College; University of Missouri.

W. HOBART HILL, L.H.D.  
Professor of Human Relations; A.B., Oberlin College; M.A., Boston University; Graduate Scout Executive's Training School, Mendham, N.J.; L.H.D., Salem College.



## Those Who Lead



MRS. DAROLD JENKINS, M.A.  
Instructor in Homemaking; B.S., Iowa State University; Dietetic Internship, Harper Hospital, Detroit, Michigan; M.A., University of Missouri.



MRS. MARJORIE DANA JONES, M.M.  
Instructor in Piano; B.S., Julliard; M.M., Indiana University.

MRS. MARGARET McANICH, M.A.  
Associate Professor of English and Classics on the Baird and Spurgin Foundations; B.A., Missouri Valley College; M.A., Washington University; Graduate Study, Breadloaf School of English.

JOHN McCALLUM, M.S.  
Assistant Professor of English; B.A., College of Emporia; MS., Kansas State Teachers College; Graduate Study, Oklahoma A & M University; University of Missouri.



DONALD MOCKER, B.S.  
Admissions Counselor; B.S., Missouri Valley College.



ARNO E. MANKE, M.N.S.  
Instructor in Mathematics; B. A., Valparaiso University; M.N.S., State University of South Dakota.

BEN F. MOUNTS  
Lecturer in Pre-Engineering; College of Engineering, University of Missouri; Findley Engineering College.

VERNON D. NESTER, M.F.A.  
Instructor in Art; B.A., University of Wichita; M.F.A., University of Wichita.



## Us In Learning

RODNEY POLSON, M. Mus. Ed.  
Associate Professor of Music, B. Mus. Ed., Bethany College; M. Mus. Ed., University of Missouri.

H. GLENN PENNY, M.S.  
Associate Professor of Economics; B.S., Oklahoma A. and M. College; M.S., Oklahoma A. and M. College; Graduate Study, University of Missouri.



GERALD K. SAUNDERS, M.A.  
Associate Professor of Economics; B.B.A., University of Miami, Florida; M.A., University of Miami; Michigan State.



MRS. MILDRED WINN SAUPE, Ph. D.  
William Kelley Professor of Psychology; B.S., Southeast Missouri State Teachers College; M.A., University of Missouri; Ph. D., University of Missouri.

JOHN HIBBARD STELLWAGEN, Ph. D.  
Professor of Modern Languages; B.A., University of Minnesota; M.A., Harvard University; Ph. D., University of Chicago.

LAWRENCE CLIFFORD THOMAS, Ph. D.  
Professor of Biology; B.S., Ottawa University; M.S., Kansas State College; Ph. D., University of Illinois.



FRANK L. WHALEY, M.A.  
Instructor in Speech and Dramatics; B.A., Iowa State Teachers College; M.A., State University of Iowa.



MRS. GRACE D. YERBURY, Ph. D.  
Professor of English; B.A., Hunter College of the City of New York; B. Music, New York University; M.A., Columbia University; Ph. D., Indiana University; Post-doctoral Study, Los Angeles Conservatory Opera Workshop; Research Grant, American Antiquarian Society of Worcester, Mass.

# They Challenge Us



RUTH ZAHN, M.A.  
Head Librarian  
B.A., Missouri Valley  
College;  
B.S., Washington University;  
M.A., University of Denver.



MARIAN PATTON, B.S.  
Instructor in Physical  
Education  
B.S., Central Missouri State  
College;  
Graduate Study, Central  
Missouri State College.



VIOLA MITCHELL, M.A.  
Assistant Professor of English  
B.A., College of Emporia;  
M.A., State University of  
Iowa;  
Graduate study, Colorado  
State College;  
Graduate study, University  
of Colorado.



REED A. KEPNER, M.S.  
Instructor in Biology  
B.S., Thiel College, University  
of Michigan;  
Graduate study, University  
of Kansas.



VIRGIL W. RABE, B.D.  
Assistant Professor of  
Religion and Philosophy  
B.A., University of Wisconsin,  
B.D., McCormick Seminary;  
Graduate study, Harvard  
Divinity School.

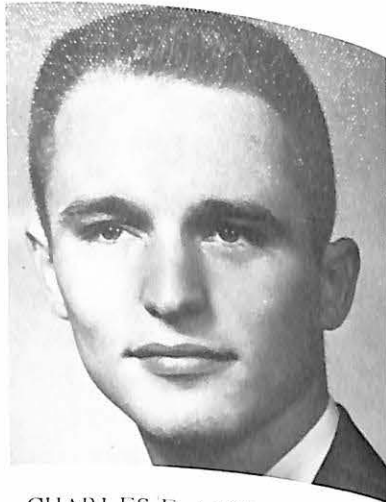

CHARLES E. LESLIE, B.S.  
Instructor of Mathematics  
B.S., Missouri Valley College;  
Graduate study, Rolla School  
of Mines.



With the familiar sign, "No Checks Cashed over \$20.00," as a background, Judy Schroeder and Phoebe Parker, secretaries to the Business Manager, discuss current happenings in the Business Office.

# Outstanding Senior Man and Woman



DAVID WALKER AND CANDY HARDAWAY

# SENIOR CLASS



We completed our last year at Valley with Dave Walker as President, Jim Hayes as Vice President, and Sandy Albin as Secretary-Treasurer. We had a busy year choosing our class rings, ordering our announcements, and preparing ourselves for graduation. Many of us will now enter the business world, while others plan to further their education in graduate school.

During the year David Walker was the class ring chairman as the seniors made the selection of their choice for our previous rings.

The month of May was a busy one for the Seniors as Cap and Gowns were fitted and Graduation exercises neared. To the 1963 Seniors this was the last year as students at Valley and within their hearts will be lasting memories of their glorious college days at Valley.

ROBERT MARION BAKER  
Major: Humanities  
Tau Kappa Epsilon 1,2,3,4; Delta Staff 4; Intramural Teams 1,3,4; Debate Club 3; Valley Players 1; American Humanities Foundations 1,3,4.

MICHAEL H. BARTLOW  
Major: Economics  
Tau Kappa Epsilon 1,2,3,4; Hypophetes 3.



MARTHA BELL  
Major: Elementary Education  
Student National Education Association 2,3,4; U.C.C.F. 1,2; Sabiduria Board 3; Election Board 2; Voluntary Friends Association.

LYNN DOANE BERGMAN  
Major: Economics  
Delta Zeta 1,2,3,4; Social Chairman 2, Second Vice President 3, President 4; Sabiduria Staff 1; WMVC Staff 1; Miss WMVC 1; Vesper Choir 1,2; Pep Club 1; Intramural Teams 1,2,3; Panhellenic Council 2,3; W.S.G.A. 1,2,3; S.N.E.A. 4; Freshman Counselor 4.



BONHAM RAY BIBB  
Major: Economics  
Basketball 1,2,3,4; Intramural Teams 1,2,3,4; Baseball 3.

DICK BLAKENEY  
Major: Humanities  
Alpha Sigma Phi 2,3,4; Alpha Phi Omega 1,2,3,4; Humanities 2,3,4; Dean's Honor List 4.



SANDY ALBIN  
Major: Elementary Education  
Alpha Xi Delta 1,2,3,4; S.S.L.C. Secretary 3,4; Homecoming Half-time Committee Co-Chairman 3; Sabiduria Staff 4; Vesper Choir 1,2; W.A.A. Secretary 2; Pep Club 1,2; Intramural Teams 1,2,3,4; W.S.G.A. 4; S.N.E.A. 2,3,4; Secretary 3, President 4; Humanities 1; Senior Class Secretary 4; Sabiduria Queen 4.



JOHN VINCENT ALIBERTO  
Major: Humanities  
Tau Kappa Epsilon 1,2,3,4; Delta Staff 1,2, Associate Editor 1, Advertising Manager 2; Intramural Teams 1; Pi Delta Epsilon 2,3,4; Newman Club 2, President; American Humanities Foundation 1,2,3,4.



LARRY W. ARROWOOD  
Major: Humanities  
Alpha Phi Omega 3,4, Secretary 4; Humanities 3,4, Historian 4; Southwest Missouri State College 1,2.



BOBBY B. BROADWAY  
Major: Humanities  
Alpha Sigma Phi 3,4; American Humanities Foundation 3,4.

MICHAEL T. BUCK  
Major: Humanities  
Spree Day Chairman 3; WMVC Station Manager 4, Football Clown 1,3; Canterbury Club 3,4; President 1; Alpha Phi Omega President 4; American Humanities Foundations 1,2,3,4, Secretary 3, Vice President 4.



MARCIA BYWATERS  
Major: Elementary Education  
Alpha Xi Delta 1,2,3,4; Social Co-Chairman 2; Chaplain 3; Orchestra 3; Town Students 1,2,3,4; S.N.E.A. 4.

KENNETH JAMES CARTER  
Major: Humanics

CORA ANNE BULT  
Major: Elementary Education  
Sabiduria Staff 4; Vesper Choir 1,2; W.A.A. 1; Pep Club 1,2; Intramural Teams 1; S.N.E.A. 4.

RALPH E. BUTLER, JR.  
Major: Music  
Alpha Sigma Phi 1,2,3,4; Talisman Quartet 1,2; Union Board 2; Homecoming Marathon 1; Valley Clown Corps 2,3; Pep Band 1,2; Student Senate 1,2; Vesper Choir 1,2,3,4; Band 1,2,3,4; Norsemen 1,2; S.N.E.A. 3,4; U.C.C.F. 1.



JAMES EDMUNSON  
Major: Physical Education  
Basketball 1,2,3,4; V Club 2,3,4; S.N.E.A. 2,3.

MARVIN W. EISENHAUER  
Major: Economics  
Sigma Nu 2,3,4; Football 1,2; Track 1,2; Intramural Teams 1,2,3,4; Who's Who 4.



DAVID ENGLAND  
Major: Math

CHRIS ESPELAND  
Major: Economics



JIM CUSHMAN  
Major: History  
Southeast Missouri State College 1,2; Tau Kappa Epsilon Social Member 3,4; W.M.V.C. Board 4; Intramural Teams 3,4; Chi Alpha Omega 3,4; President 3; U.C.C.F. 3,4; Student Disciplinary Board 4; Dean's Honor List 3.

HERBERT DILGER  
Major: History  
Tau Kappa Epsilon 3,4; Vesper Choir 3.

ROBERT T. CLARK  
Major: Economics  
Tau Kappa Epsilon 3,4; Inter Fraternity Council 3; Intramural Teams.

ROBERT A. CROSS  
Major: Economics  
Sigma Nu 1,2,3,4; Student Senate 2,4; Senator at Large 4; Executive Council 4; Liaison Council 4; Football 2; Track 1; Intramural Teams 1,2,3,4.



CAROLYN ESSER  
Major: Medical Technology  
Delta Zeta 3,4; Dean's Honor List 3; Newman Club 3,4.

DAVID LINCOLN FERRIL  
Major: Music  
Alpha Sigma Phi 1,2,3,4; Student Senate 3,4; Homecoming Parade Marshal 4; Arbor Day House Chairman 1; Vesper Choir 1,2,3,4; Band 1,4; Norseman 1; Intramural Teams 1,2,3,4.



VALDINA DAWN FINK  
Major: Biology  
Delta Zeta 2,3,4; Scholarship Chairman 3; Corresponding Secretary 3; Recording Secretary 4; S.S.L.C. 2; W.A.A. 2,3; Vice President 2; Pep Club 2,3; Secretary 2; Vice President 3; Intramural Teams 2,3; Dean's Honor List 3; Beta Beta Beta 2,3,4; Secretary 3,4; W.S.G.A. 2,3,4; Newman Club 2; S.N.E.A. 4; May Queen Attendant 3.

EDWARD GETTENDER  
Major: Art  
Delta Staff, Cartoonist 3,4; Alpha Sigma Phi 1,2,3,4; Treasurer 2; 1271 Club, Vice President 3,4; Jr. Class King 3.





MARY ANN GOODE  
Major: Math  
Vesper Choir 1,2,3; Dean's Honor List 1,2; Senior Honor Privileges 4; S.N.E.A. 3,4; U.C.C.F. 1,2,3,4.

NANCY GROSSMAN  
Major: Elementary Education  
Dean's Honor List 3; S.N.E.A. 3,4.

WALTER H. HOUSMAN  
Major: Physical Education  
Sigma Nu 1,2,3,4, Pledge Trainer 2, Chaplain 3; S.S.L.C. 2; Freshman Rules Committee 2; Football 1,2,3,4, Co-Captain 4; V Club 1,2,3,4, President 4; Intramural Teams 1,2,3,4; Vice President Junior Class 3.

CAROLYN JONES  
Major: Elementary Education  
Christian College 1,2; Delta Zeta 3,4; Pep Club 3; Intramural Teams 3,4; S.N.E.A. 3,4.



RICHARD TAYLOR JONES  
Major: Economics

MIKIO KAMIMURA  
Major: Physics and Math  
Delta Staff 2,3,4; Sabiduria Staff 2,3,4; Tennis 1,4; Intramural Teams 1,2; Dean's Honor List 2.

BETH ALLYSON GUERNSEY  
Major: Elementary Education  
Delta Zeta 3,4, Social Chairman 4; Student 4; Intramural Teams 3,4; S.N.E.A. 4.

RAY DEAN HALEY  
Major: History  
Alpha Sigma Phi 1,2,3,4; Intramural Teams 1,2,3,4, Dean's Honor List 3; Pi Gamma Mu 2,3; Senior Honor Privileges 4; U.C.C.F. 1.

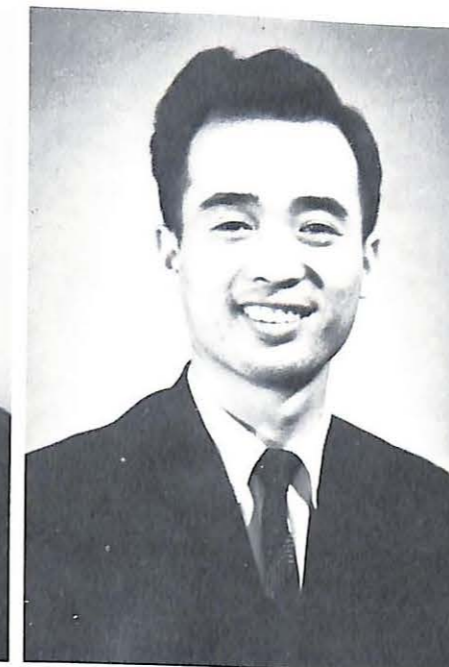

CANDY D. HARDAWAY  
Major: Elementary Education  
Student Senate 2; Assembly Committee 2; Freshman Rules Committee 2; Sabiduria Staff 4; Vesper Choir 1,2,3,4; Band Committee 2; Norsemen Accompanist 1,2; 1,3,4; Head Drum Majorette 4; Cheerleader 1,2,3, Co-Captain Pep Club 1,2,3, Vice President 3; Dean's Honor List 1,2,3; Who's Who 4; Cap and Gown 4; Senior Honor Privileges 4; S.N.E.A. 4; May Queen Attendant 3; Homecoming Queen 4; Outstanding Senior Woman 4.

CLAUDIA ANN HEADEN  
Major: Elementary Education  
Delta Zeta 1,2,3,4, Recording Secretary 3; Delta Staff 1,2, Delta Zeta 1,2,3,4, Vesper Choir 4; Valley S.S.L.C. 2; Intramural Teams 1,2,3; Alpha Psi Omega 1,2,3,4, Vice Players 1,2,3,4, President 2; U.C.C.F. 1,2,3,4, Secretary-Treasurer 4; S.N.E.A. 4; U.C.C.F. 1.

LARRY KOCH  
Major: Math and Physics  
Alpha Sigma Phi 2,3,4; Student Senate 3,4; Chapel Committee 4; Band 3; Intramural Teams 2,3,4; S.N.E.A. 3,4.

MYRON KERSTON  
Major: Economics  
Vesper Choir 1; Band 1,2,3,4; Track 1,2,3,4, Captain 3; U.C.C.F. 1,2.



RANDALL RAY KRISTOFFERSON  
Major: Math and Science  
Alpha Sigma Phi 1,2,3,4; Intramural Teams 1,2,3,4; S.N.E.A. 4; U.C.C.F. 1,2,3.

FRANK LOEFFLER  
Major: Physical Education  
Tau Kappa Epsilon 3,4; Football 2,3,4, Co-Captain 4; Track 2; V Club 3,4, Vice President; Intramural Teams 2,3,4.



VELMA HELM  
Major: English

JOHN M. HOOD  
Major: Humanics  
Alpha Sigma Phi 1,2,3,4, Social Chairman 2, Pledge Master 3; Intramural Teams 1,2; Humanics 1,2,3,4, Treasurer 3; U.C.C.F. 1.





SUZANNE COOKE LOEFFLER  
Major: Elementary Education  
Alpha Xi Delta 1,2,3,4; Student Senate 4; Assembly Committee  
Alpha Xi Delta 1,2,3,4; Student Choir 1; Pep Club 1,2; Cheerleader  
3; Sabiduria Staff 4; Vesper Choir 1; Who's Who 4; S.N.E.A.  
1; Intramural Teams 1,2,3; W.S.G.A. 2,3; Homecoming Queen Attendant 4,  
2,3,4; May Queen Attendant 3; Homecoming Queen Attendant 4,

DAVID LEE McCLENAGAN  
Major: Economics

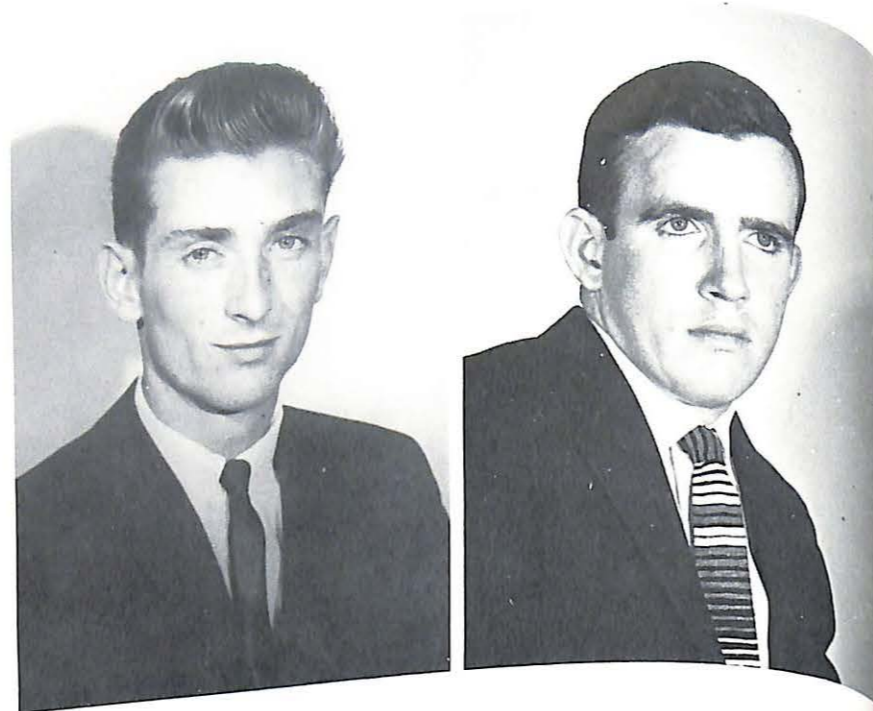

WILLIAM McLAUGHLIN  
Major: Humanities  
Alpha Sigma Phi 1,2,3,4; Band 1,2,3,4; Alpha Phi Omega 1,2,3,4;  
Humanics 1,2,3,4.

DUDLEY McGLYNN  
Major: Psychology  
Student Senate 3; Vesper Choir 1,2,3,4; Orchestra 4; Band  
1,2,3,4; Track 1,2,3,4; Cross Country 1; V Club 2; Intramural  
Teams 1,2,3,4; Dean's Honor List 3,4; Who's Who 4; Sigma Tau  
Delta 3,4.



MARTHA MUTTI  
Major: English  
Sabiduria Staff 2; W.S.G.A. 3; Valley Players 1,2,3,4; S.N.E.A.  
1,2,3,4; Secretary 4; Sigma Tau Delta 4; TKE Sweetheart 3.

LOIS NEIDHARDT  
Major: Elementary Education



JAMES W. ORVIS  
Major: Math  
Alpha Sigma Phi 1,2,3,4, Corresponding Secretary 1, Vice  
President 3, President 4; Student Senate 2,3, Executive Council  
3, Senator at Large 3, Liaison Council 3; Chapel Committee  
1,2; Faith and Life Week Chairman 4; Freshman Rules Committee  
2; Who's Who Committee 3; Dean's Honor List 2,4; Senior Honor  
Privileges; Class President 3; Class Vice President 2.

CURT PLUMMER  
Major: Religion  
Missouri University 1,2; Tau Kappa Epsilon 3,4, Chaplain 4;  
Dean's Honor List 3; Who's Who 4; House Director of North-  
west Housing Unit 4; Chi Alpha Omega 3,4, President 4; U.C.C.F.  
President 3,4; King of Hearts 4.



GRACE WYLIE McCAULEY  
Major: Elementary Education  
Hendrix College, Conway, Arkansas 1,2; W.M.V.C. Committee  
4; Delta Staff 3,4; Dean's Honor List 3,4; Senior Honor Priv-  
ileges 4; S.N.E.A. 3,4.

DARREL L. MINK  
Major: Economics



SHARON ROBERTS  
Major: Elementary Education  
Alpha Xi Delta 1,2,3,4, Journal Correspondent 3, Membership  
Chairman 4; Student Senate 4; Academic Standards Committee  
4; Panhellenic Council 4; Delta Staff 2; Sabiduria Staff 2,3,4,  
Senior Class Editor 4; Pep Club 1,2,3, Cheerleader 2; Intramural  
Teams 1,2,3,4; Who's Who 4; S.N.E.A. 1,2,3,4, Vice President  
4; Sabiduria Queen Candidate 4.

HAROLD W. ROBINSON  
Major: Economics  
Football 1,2,3,4; Tennis 1,2,3,4; V Club 1,2,3,4; Intramural Teams  
1,2; Town Students 1,2,3,4; Pi Gamma Mu 4.



RUTH ANN ROE  
Major: Humanities  
Alpha Xi Delta 2,3,4, Vice President 4; Student Senate 4; Sabiduria  
Board 2; Union Board 3; Intramural Teams 2,3; Standards Com-  
mittee 4; Humanics 1,2,3,4, Woman's Vice President 3,4; Junior  
Class Secretary 3.

JIM ROGERS  
Major: Music  
Alpha Sigma Phi 1,2,3; S.S.L.C. 1; Vesper Choir 1,2,3, Orchestra  
1,2,3,4; Band 1,2,3,4; Intramural Teams 1,2,3,4; Valley Forge  
4; S.N.E.A. 4.

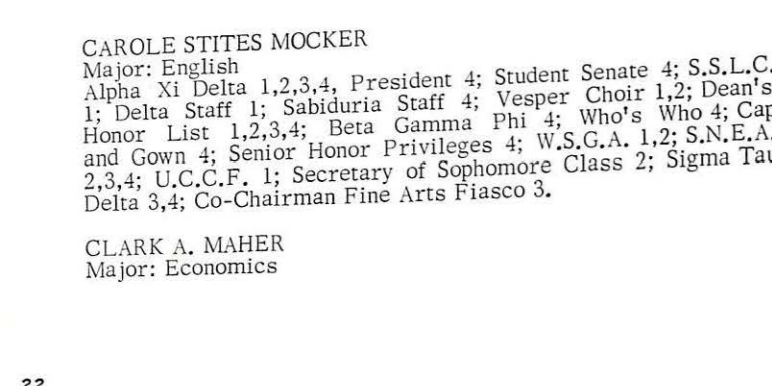

CAROLE STITES MOCKER  
Major: English  
Alpha Xi Delta 1,2,3,4, President 4; Student Senate 4; S.S.L.C.  
1; Delta Staff 1; Sabiduria Staff 4; Vesper Choir 1,2; Dean's  
Honor List 1,2,3,4; Beta Gamma Phi 4; Who's Who 4; Cap  
and Gown 4; Senior Honor Privileges 4; W.S.G.A. 1,2; S.N.E.A.  
2,3,4; U.C.C.F. 1; Secretary of Sophomore Class 2; Sigma Tau  
Delta 3,4; Co-Chairman Fine Arts Fiasco 3.

CLARK A. MAHER  
Major: Economics





WENDELL GENE SHILDMYER  
Major: Economics



DONNA MARIE SMITH  
Major: Humanities  
Pep Club 1,2; Intramural Teams 1,2; W.S.G.A. 3; Valley Players  
3,4; Alpha Psi Omega 4; Humanities 1,2,3,4; Secretary 2; U.C.C.F.  
1; Sigma Tau Delta 4.



JUDITH ANN SPORLEDER  
Major: Elementary Education  
Vesper Choir 1,2,3,4; Band 1,2,3,4; S.N.E.A. 2,3,4; U.C.C.F.  
1,2.



LLOYD "SPUD" SWIFT  
Major: Physical Education  
Missouri University 1; Basketball 2,3,4, Captain 4; Track 2,3,4;  
Baseball 3,4; V Club 2,3,4; Beta Beta Beta 3,4, Vice President  
4; Sabiduria Board 4; Sabiduria Staff 4, Editor, Track Captain  
4; Basketball All Conference 4; Mr. Viking Candidate 4.



DAVID ALLEN WALKER  
Major: History  
Tau Kappa Epsilon 1,2,3,4, Chaplain 2, Vice President 4; Student  
Senate 1,2,3,4, Treasurer 2, Vice President 3, Constitution  
Committee 4; Liaison Council 2,3,4, Chairman 4; Tennis 1,2,3,4;  
V Club 2,3,4, Secretary 4; Dean's Honor List 1,2,3,4; Pi Gamma  
Mu 3,4, President 4; Senior Honor Privileges 4; S.N.E.A. 3,4;  
President Senior Class 4; Captain of Tennis Team 3,4; Sigma  
Tau Delta 4; Mr. Viking Candidate 4; Outstanding Senior Man 4.



JANE ANN WARREN  
Major: English  
Delta Zeta 1,2,3,4; S.S.L.C. 3; Academic Standards 2,4; Sabiduria  
Board Chairman 4; Sabiduria Staff 4; Vesper Choir 1; Dean's  
Honor List 1,2,3; Beta Gamma Phi 3,4, Secretary 4; Who's  
Who 4; Cap and Gown 3,4; Senior Honor Privileges 4; W.S.G.A.  
1,2,3,4; S.N.E.A. 1,3,4; Sigma Tau Delta 3,4; President 4;  
Panhellenic Council 4; Secretary 4; Fine Arts Festival Chair-  
man 4; W.S.G.A. Standards Committee 4.



DAVID RODNEY WELLS  
Major: History  
Tau Kappa Epsilon 1,2,3,4; Student Senate 2,3; Election Com-  
mittee 4; Assembly Committee 4; Sabiduria Board 2; Tennis  
1,2; Dean's Honor List 1,2,3; Who's Who 4; Senior Honor  
Privileges 4; Sigma Tau Delta 3,4.



BARABARA WENDE  
Major: Elementary Education  
Sabiduria Staff 4; W.A.A. 1,2,3; Pep Club 1,2,3; Intramural  
Teams 1,2,3,4; Sigma Nu Sweetheart 3.



DELFO RD THOMPSON  
Major: Physical Education  
Student Senate 3; S.S.L.C. 3,4; Football Manager 1,2,3,4; Track  
Manager 1,2,3,4; Cross Country Manager 1,2,3; V Club 2,3,4;  
Pep Club 3; Intramural Teams 1,2,3,4; S.N.E.A. 3.



MAURINE VENATOR  
Major: Elementary Education  
MacMurray College for Women 1,2; Delta Zeta 3,4, Corresponding  
Secretary 4; Pep Club 3; Intramural Teams 4; Dean's Honor  
List 3,4; S.N.E.A. 3,4.

WILLIAM CLARK WHITE  
Major: History  
Student Senate 4; Dean's Honor List 2,3; S.N.E.A. 3; U.C.C.F.  
1.

FLOYD L. WYNN  
Major: Religion  
Chi Alpha Omega 4; U.C.C.F. 1,2,3,4; Deputation Program  
3,4.



MARCIA VORHIS  
Major: Elementary Education  
Delta Zeta 1,2,3,4, Historian 3, Vice President 4; Vesper Choir  
1; Orchestra 3,4; Student Senate 4; Panhellenic Council 4;  
Dean's Honor List 3,4; Canterbury Club 1,2,3,4; S.N.E.A. 4.

GARY WACKER  
Major: Physical Education  
Basketball 3,4, Captain 4; Baseball 3,4, Captain 4; V Club 4,  
Basketball All Conference 4; Mr. Viking 4; Beta Beta Beta 4.

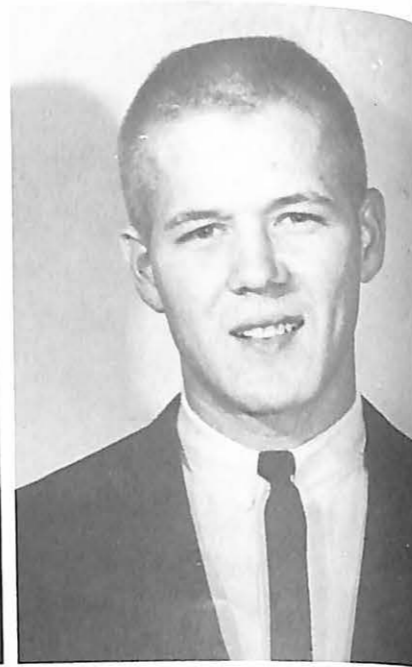

DEAN ZETMIER  
Major: Math  
Intramural Teams 2; Track 2.

JUDY KAY ZIRCHER  
Major: Nurse  
Delta Zeta 3,4, Scholarship Chairman 4; Delta Staff 4; Vesper  
Choir 3,4; Band 3,4; Intramural Teams 3,4; Dean's Honor List  
3; St. Luke's School of Nursing 1,2.



**ROBERT THOMAS BUTTERFIELD**  
Major: Physical Education  
Student Senate 2,3; Senator At Large 2; Freshman Rules Committee Chairman 2; Liaison Council 2,3, Chairman 3, President of the Student Body 3; Football 1,2; Track 1; Young Hall Council 1,2; Town Students 3,4; S.N.E.A. 3; Sophomore Class President 2; W.S.G.A. Freshman King 1.

**BEVERLY KELLIKER**  
Major: Elementary Education



**FLORENCE McCUTCHEON**  
Major: Elementary Education

**SUSAN PLACE**  
Major: Elementary Education  
Alpha Xi Delta 1,2,3,4, Journal Correspondent 2, C.O.R.T. Delegate 3; S.S.L.C. 3,4; Chapel Committee 4; Sabiduria Staff 1,2,3,4, Associate Editor 2; Vesper Choir 1,2; Intramural Teams 1,2; Union Board 3; M.V.C. Planning Board 4; Valley Players 1; S.N.E.A. 2,3,4; U.C.C.F. 1; Sigma Tau Delta 3,4, Secretary-Treasurer 4; Freshman Rules Committee 2.



**RONALD ERWIN THIES**  
Major: Economics  
W.M.V.C. Staff 2; Alpha Sigma Phi 1,2,3,4, Secretary 4; Vesper Choir 1,2; Band 3,4; Tennis 1,2,4; Intramural Teams 1,2,3; Valley Players 1.

**JAMES C. WILSON**  
Major: Humanities  
Alpha Sigma Phi 1,2,3,4; Public Relations Chairman; Delta Staff, Business Manager 1,2; Pi Delta Epsilon 3,4; Alpha Phi Omega 1,2,3,4, Treasurer 4; Humanics 1,2,3,4, Historian.

Seniors Whose Pictures Do Not Appear

- John Beard Bryan
- Ivor Dale Burrough
- Calder BeBruler Ehrmann
- Robert Cass Ewens
- Leland Clark Foland
- Benton W. Fox
- James A. Hayes
- Jim C. Hermerding
- Frank Joe Hernandez
- Arthur Harvey Hobbs
- Louis Daniel Igo
- Stewart Allen Kendrick
- Art Erwin Knueppe
- Scott David McCulloch
- Gerald Keith Miller
- Carl E. Moellinger
- Mary Hattie Moore
- Ann Mary Neuschwander
- Gene R. Okeson
- Bruce Wayne Peebles
- Remington Schuyler, Jr.
- Van Edward Scott
- David Henry Scudder
- Larry E. Shayne
- Lawrence R. Smith
- Richard John Sporleder
- Raymond Adam Stecina
- Dennis Steven Stloukal
- Richard C. Uhlemann
- Elaine Vasilopoulos
- Daniel Lewis Vermillion
- James C. Wilson
- Eugene H. Winkler
- Densel Breen Woodsmall
- Richard Lee Wyatt

# JUNIOR CLASS



## Junior Class Officers

The Junior Class Officers elected to lead their class in the Spring of 1962 are: President, Don Duncan; Vice-President, Jim York; and Secretary-Treasurer, Marilyn Feldmann.

Juniors spent a full year of study and fun while suffering through the peculiar disease known as "Junioritis" which included passing or failing the English Proficiency Test, many, many bridge games at the Union, and much longing for that "last" year of college.



Sharon Kay Adams  
Howard Paul Anthes  
Garfield R. Bensen  
Donna Lee Blevins  
Doris Alleen Borgelt

Bert L. Bowen  
Ronald Leonard Brink  
Peggy Ann Burfeind  
William C. Chambers  
Betty Ann Chamberlain

Edwin Lee Clark  
Jo Anne Couch  
Mary Ellen Cowdrick  
Girard Connison DeLouis  
Barbara Dritt



Donald Raymond Duncan  
Linda Lou Duncan  
Thomas Allan Dykstra  
Linda Lou Elsea  
Marilyn Joyce Feldmann

Bert Ronald Fenton  
Susan Virginia Fiock  
Grace Ann Fruster  
John Grunick  
Thomas Haggeman

Dwain F. Hall  
John Edward Hunborg  
Wendy Marry Hansen  
Jim R. Hargrave  
George Hiles



*Smothers Brothers Visit Valley In Spring*

Valley students and many people of the surrounding community were captivated by the entertaining humor, satire, and folk-singing of the well known Smothers Brothers at a program on Tuesday, March 12, 1963. Hilarity reigned supreme in Stewart Chapel as the Brothers performed for two hours before a very interested group of Valleyites.



Gary James Hunt  
John Richard Ibarra  
Carol A. Jenson  
Richard Harold Johnson  
Ann Jones



Carolyn Sue Jones  
Donald Jones  
Nancy Louise Koupal  
Mike Daniel Knapick



Sandra Mae Knapick  
Marlene Mae Kruse  
Donald W. Leedy  
Larry Alan Levinson  
James L. Mallory





Marilyn Kay Marcum  
 Michael Mark  
 Frank Harvey Meenach  
 Philip L. Melberg  
 Robert Lee Miller

John Michael Milonski  
 Leonard Lee Molander  
 Joyce Lee Morton  
 Joan Marie Naumes  
 William Richard Osborn

Karen Ann Orwell  
 Nick Blaine Pennington  
 Johnny Louis Piper  
 Dick Lee Ramey  
 Francis Herbert Roberts

## *Cars Cause Campus Parking Problem*



James Roberts  
 Robert Carl Rosenau  
 Stephen Paul Rydgig  
 Robert Wesley Sayman  
 Sally Seeman



Robert Charles Sedlacek  
 Lorena Inez Shaffer  
 Richard Edwin Schiewe  
 Roy T. Scott  
 David Phillip Sims



John S. Stenstrom  
 Harold Lee Svenson  
 John Pickett Thompson  
 Dolores Fern Turner  
 James Lee Vandiver



James Lee York  
 Robert S. Wilson

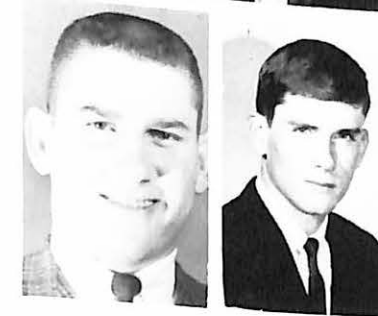

### Juniors Whose Pictures Do Not Appear

Della Mae Arnett  
 Joseph Anthony Avena  
 Larry Wayne Ball  
 Emmerich John Bares III  
 Nancy Louise Baxter  
 Robert Joseph Berlemann  
 Alvin Leroy Bilyeu  
 Larry Maurice Bonard  
 Gerald Robert Bonen  
 Leslie Jay Boone  
 Willard George Chrisman  
 John R. Finrock  
 Samuel Arthur Fox  
 Marilyn May Harrell  
 Ronald Edward Henry  
 Gail Ann Hickok  
 Wayne William Howell  
 Garnett G. Jones  
 Stephen George Kilp  
 James Arthur Kramer

Mary Gladys Lindsey  
 James F. McKinney  
 Don Malter  
 Gerald Allen Mayer  
 Alva Jackson Nester, Jr.  
 Morris A. Page  
 Mary Lou Porter  
 Ronald G. Porter  
 Betty Lou Powell  
 Dennis Price Shaw  
 Terry Joseph Sinskey  
 Thomas Joseph Sloan  
 Shirley Smith  
 James DeRalf Stinson  
 Maude Leota Storm  
 Ben H. Swinger II  
 Daniel L. Titus  
 Karen Sue Tyner  
 Charles R. Van Horn  
 David Paul Woodman

# SOPHOMORE CLASS



## Sophomore Class Officers

Sophomore class officers this year were Dick Petrie, president; Byron Banta, Jr. vice-president; and Pat Browder, secretary-treasurer. These officers headed the activities of sponsoring Spree Day and Kangaroo Court to introduce Freshmen to Missouri Valley.

Warren Coleman  
Olinda Creason  
Kenneth Crowder  
Larry Crutchfield  
Richard Cullen



James Dame  
James Davidson  
Gordon DeGraffenreid  
Philip Demma  
Joyce Detmer



Bill A. Dinger  
Leslie Dole  
Boyd Dressler  
Bruce Dummer  
Eugene Edelman



## Sophomore Class Joins In Sadie Hawkins' Activities

Thomas Alfrey  
Betty L. Baker  
William Baker  
Suellen Balch  
Byron Banta, Jr.



Ronald Berg  
Gerald Bonen  
Judy Blatt  
Curtis Brown  
Patricia Browder



Paul Burket  
David Caldwell  
Denny Campbell  
Gary Campbell  
Don Cochran

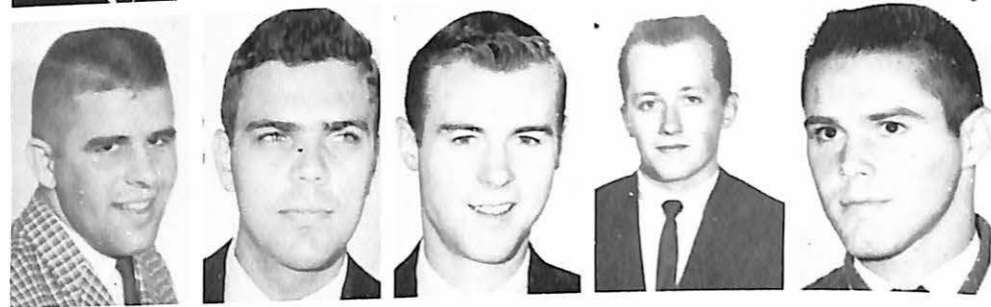

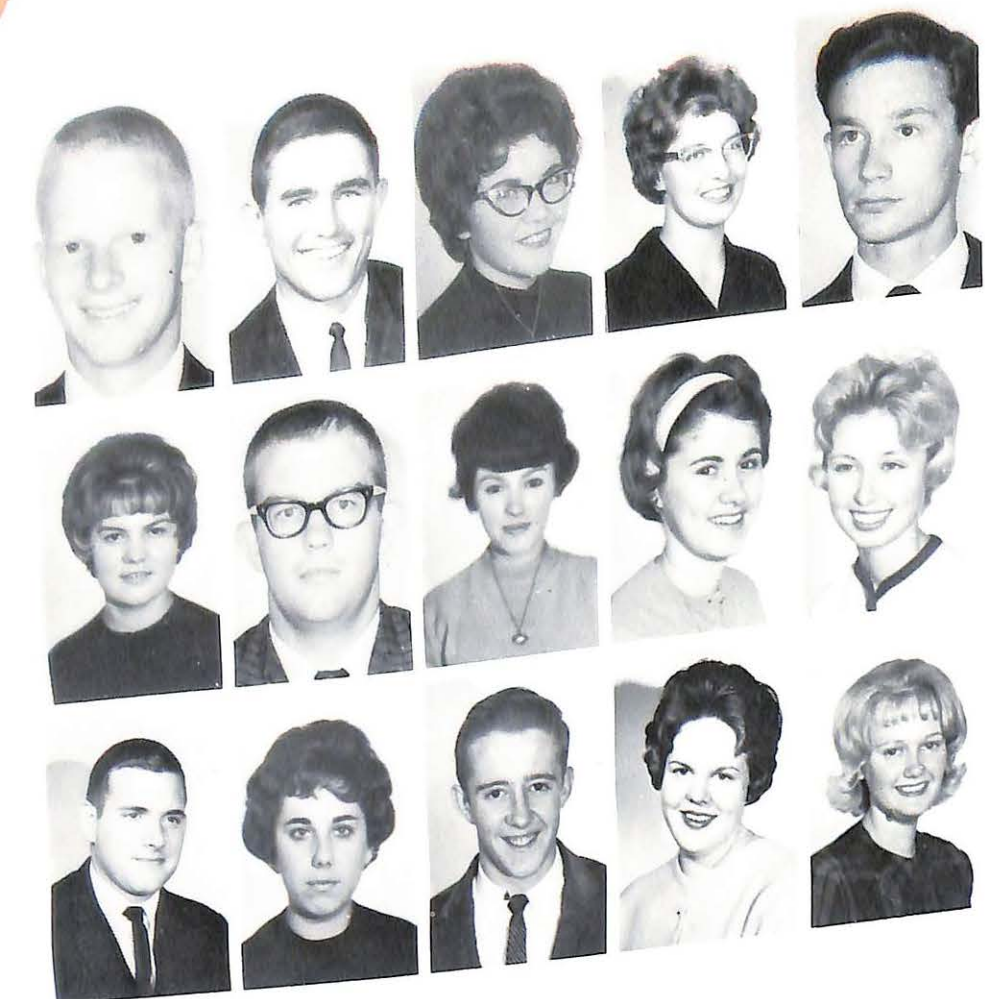

Edward Esther  
David Fred  
Linda Fulghum  
Annell Gibson  
Matthew Gilmour

Sheri Graves  
Kenneth Haas  
Ruth Ann Hamann  
Susan Heimbuecher  
Marilee Hill

Patrick Hill  
Sally Huffstutler  
James Kenney  
Judith Keyes  
Karen Kruse

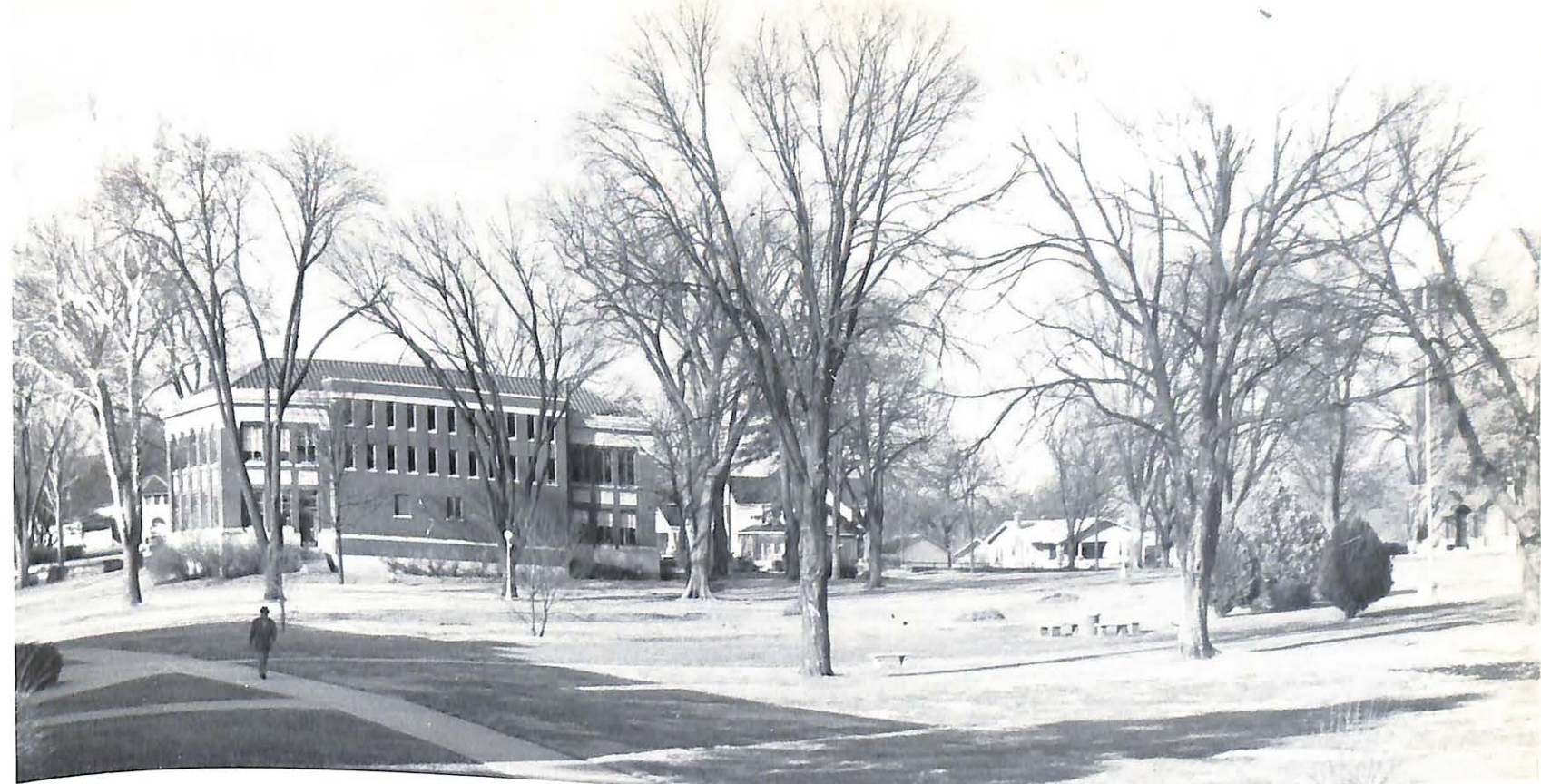

*Spring Weather Brightens Valley's Beautiful Campus*

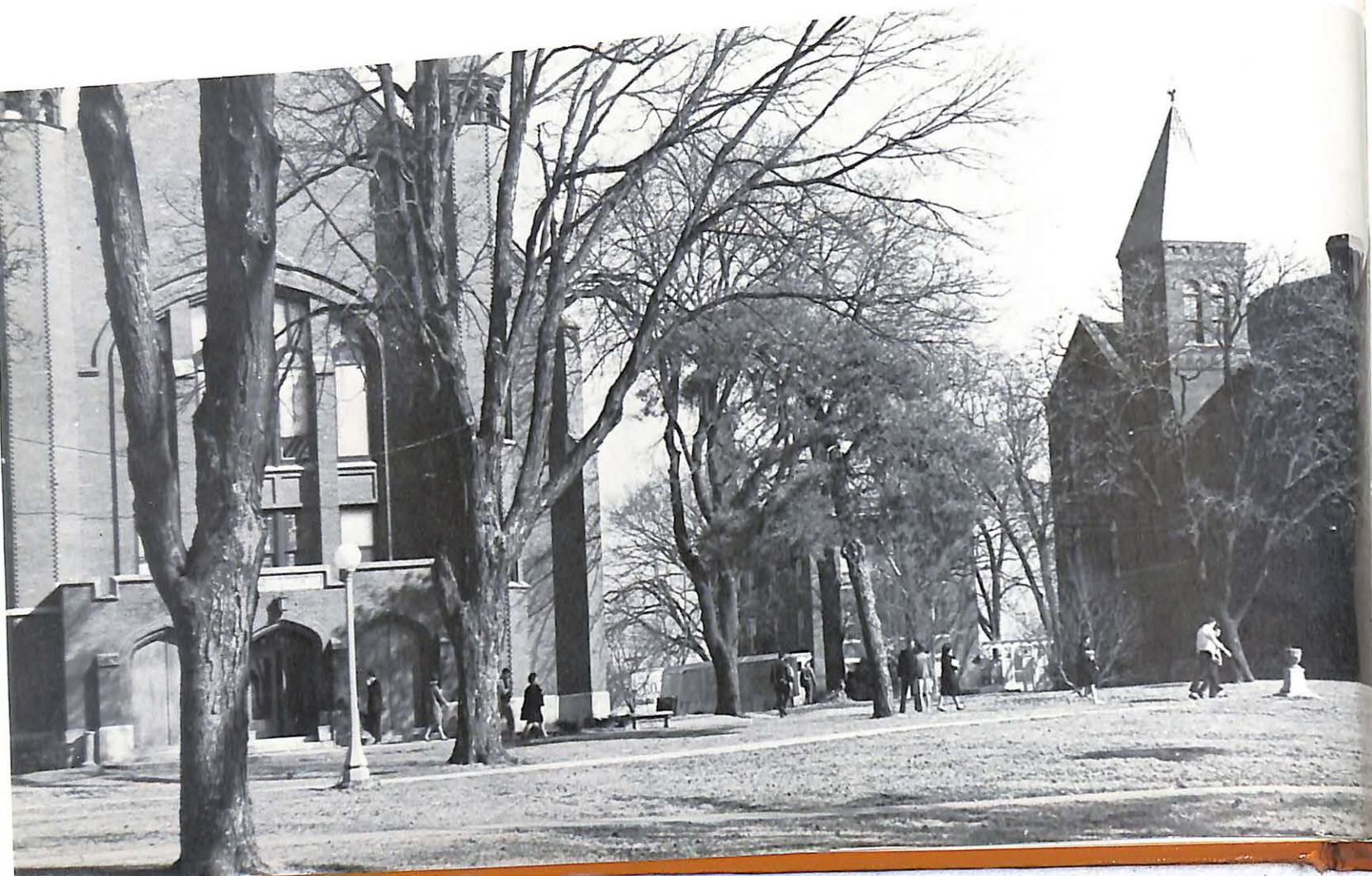

Vickie Laber  
Sandra Letko  
Carl Leukefeld  
David Lewis  
Richard Loman



Art Lyon  
William Manion  
Don Manning  
Michael Marcus  
James Martin



Richard McLoughlin  
Leonard Mattox  
Marsha Maxwell  
John Miley  
Dudley Minor





Susan Moore  
Kathleen Newsome  
William Nolan  
Dwight Norris  
George Odman

James Pacer  
Suzanne Prewitt  
Douglas Pritchard  
Charles Rader  
John Rawlinson

Carolyn Reynolds  
Pamela Rola  
Mary Schofield  
Gregg Schondel  
Mary Jane Seamans

## Sophomores Start and End Year In Fun



Dennis Schermer  
Fred Simmer  
Len A. Simmer  
Marshall Simpkins  
Jolan Smith

Terry Smith  
Roger Sobin  
Frances Steed  
Peggy Thompson  
Harvey Throop

John Travelbee  
Robert Von Thaden  
Barry Walls  
Donald Watson  
Chris Wiley

George Windsor  
Jean Zeikle



### Sophomores Whose Pictures Do Not Appear

John Brooks Baker  
Robert Joseph Berlemann  
Vicki Dee Clark  
Kenneth Ward Coyner  
Dennis Dooley  
Judith Lee Eaheart  
Bill Wilson Gillmor  
David Judson Gray  
Helen Marie Holmes  
Ronald Gene Ibarra  
Dan Charles Kloepper  
Johnnie Mae Kreisel  
Kathryn Aileen Kennedy  
Lever, Barbara J.  
Mary Gladys Lindsey  
Sandra Jean McAdam  
Joe Gail McKerrow  
John Frederick Margeson  
Jerry Marshall  
Anna Marie Moore  
Ken Lee Nelson  
Douglas Perryman  
Dick Petrie

Johnny Piper  
Betty Powell  
Douglas Pritchard  
Arleyn Reabold  
Richard Sanders  
Larry Sanderson  
Joseph Sanford  
Donald Schupp  
Joe Sciarra  
Russadean Seibert  
Ronnie Shannon  
John Showers  
William Simpson  
Mike Sloan  
Maud Leots Storm  
Terrence Todriff  
Kenneth Waisner  
Tom Earl Walker  
Wayne Ward  
Paul Warner  
Terry Westfall  
Russel Whyte  
Disie Wilson

# FRESHMAN CLASS



## Freshman Class Officers

Early this year the freshman class elected Mike Miller as their President, Bob Dritt as their Vice President, and Ann Duncan as their Secretary-Treasurer. Our first week here was a busy one. We found ourselves taking tests, going to socials, and meeting many new people. Then came the time when we had to admit the fact that we were just "lowly Freshmen." We were required to wear beanies, "sound off" to all upperclassmen, learn the Alma Mater, and appear in Kangaroo Court when we disobeyed the rules. We soon discovered, however, that at Missouri Valley College there is no distinction among classes as there was in high school. This year has been one we will never forget; and the knowledge we have gained and the friends we have made will be ours forever.

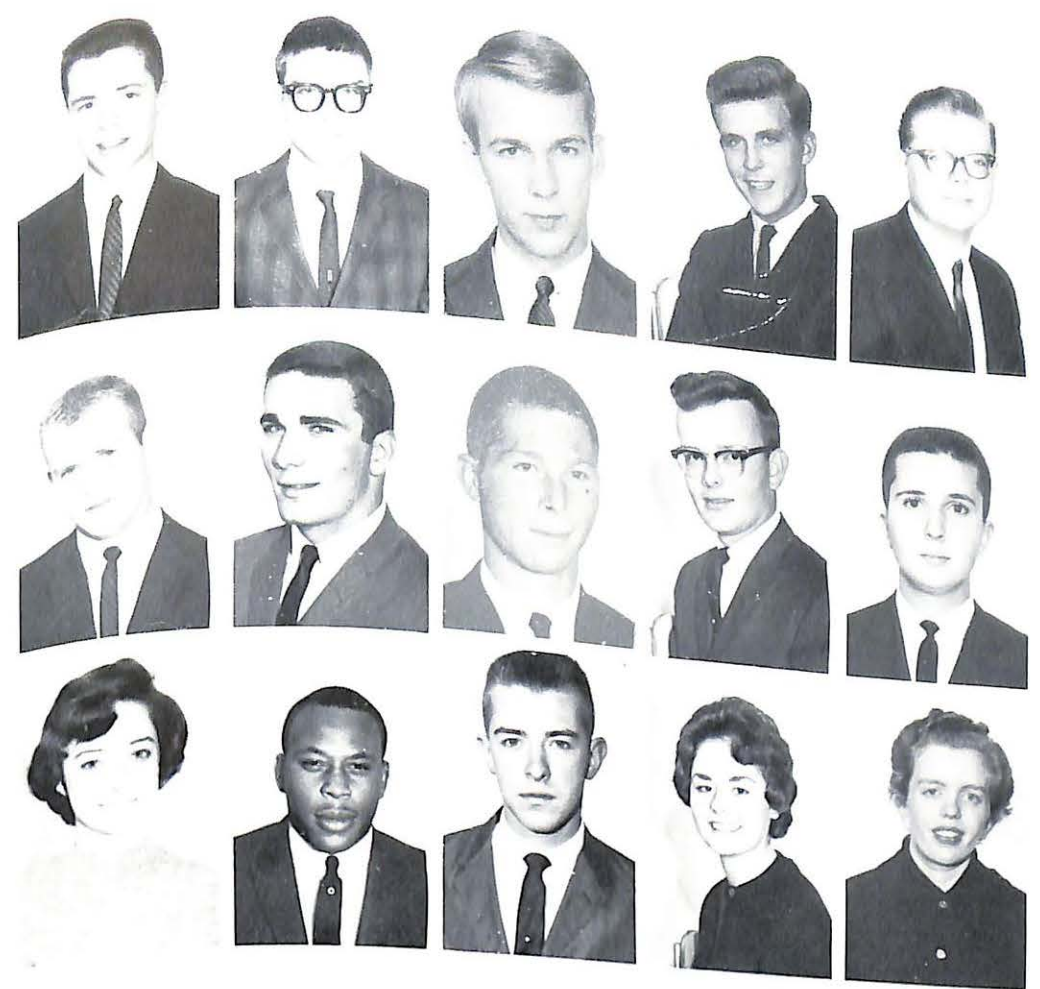

James Richard Brinkmann  
Bryan Butler  
Mike Allen Buckley  
Eugene Paul Brasher, Jr.  
Joe N. Christopher

Larry Francis Clouse  
James Lindsey Cockrell  
Richard Coeman  
Frank Dean Cone  
James Williams Conrad

Marlyn Jean Crabtree  
Hiram Logan Davis  
David Dickson  
Mary Aileen Dewar  
Margaret Anne Dickson

## Freshman Class Submits to Kangaroo Court



Ismam Amary  
Shari Elane Balch  
Michael Allen Bancroft  
Bruce Bailey  
James Robert Beam

Daniel Robert Bean  
John Bares  
Craig Benfield  
Barbara Ann Berg  
Janet Sue Bergen

Neal Lester Bilyew  
Arthur Michael Bily  
Daniel Charles Boylan  
Leslie Jay Boone  
Cheryl Lynn Boscko



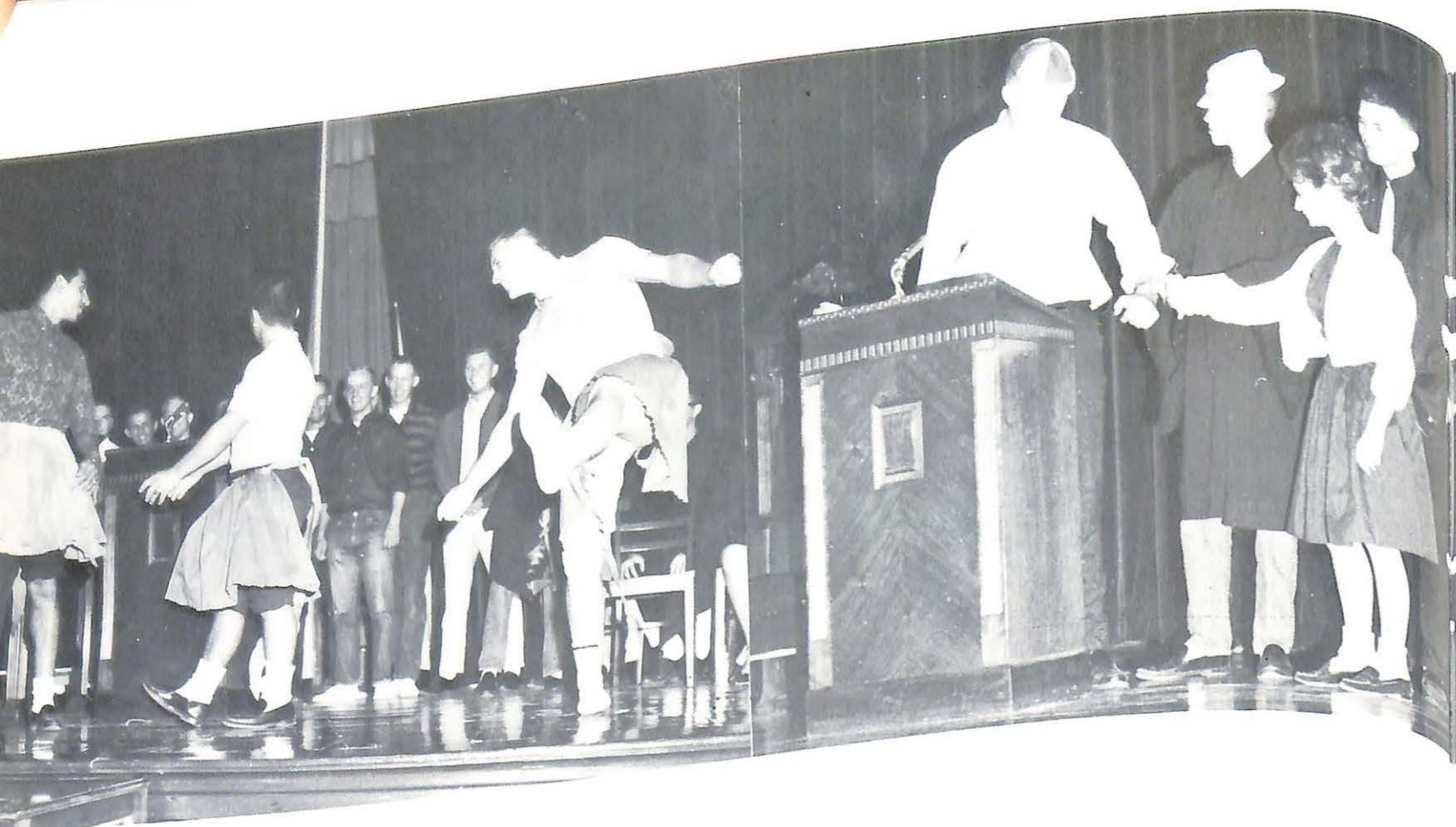

## *Freshmen Accept Court Verdict*

Joe Allen Dinger  
William Michael Doherty  
Virginia Kathryn Downing  
Elizabeth Ann Duncan  
James Ralph Ennis



David Alan Evans  
Linda Dee Faler  
Paul Wayne Frerk  
Judith Lynn Fessler  
Douglas William Finneran



Lyman Eugene Fogel  
Elaine Kay Garst  
Judy Ann Ghrst  
James W. Gibbs  
Sandra Jean Glenn



Larry Gore  
Dave John Griffiths  
Edward Gaines Hannaford  
Janet Louise Harness  
Richard Allen Heath

Wayne Hegleman  
Donald Hendrich  
Sandy Hinson  
Kay Lynn Holland  
George Richard Holt

Cindy Howard  
Craig W. Hubbard  
Gary Eugene Hubbard  
Mary Linda Hughes  
Jerry R. Icenogle

## *Freshmen Greeted At President's Reception*





## Faculty In Line For Refreshments

Linda Kaye Jenkins  
Robert Eugene Jones  
Charles Robert Kelly  
Bonnie Marie Kelly  
Lynn Eric Kendrick



Joseph Keyes  
Carolyn Webster Kidd  
Thomas Kitzy  
Arthur Paul Klassing  
Vinod Kapahi



Leslie Hugh Knott  
Jack Edward Krejca  
Donald Herbert Kuhlmann  
John Egan Lake  
Janet Dale Lee



John Huston Leech  
Evelyn J. Lewis  
Melvin Daniel Lane  
Donald Ray Long  
Evelyn Frances Lowe



Connie Sue Lutes  
Darlene Cheryl Lynch  
Edward Lee McDuffie  
Virginia Marie McLachern  
Willard Lance McGowan

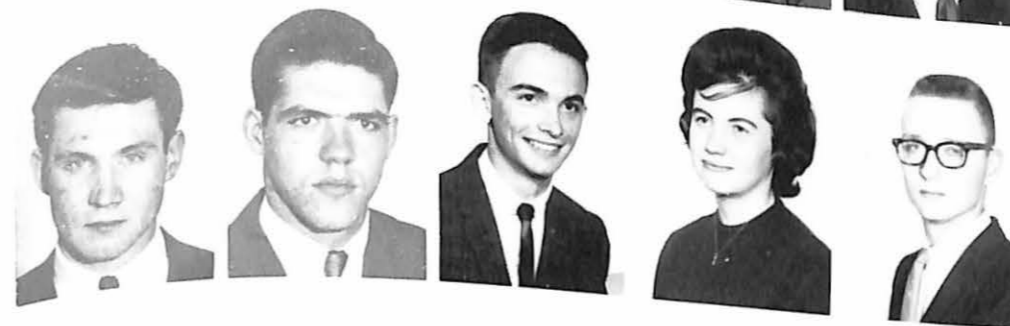

Thomas McMann  
Robert Mangus  
Billy Jim Marshall  
Linda Kay Matters  
Tom Lyle Mauger

## Freshmen Start Year At Valley





*New Dorm Dedicated In January*

Barry Miller  
Gerald Keith Miller  
Michael Scott Miller  
Marsha Louise Moorehead  
Judy Diane Morgan



James Evans Mueller  
Barbara Ann Mullins  
Michael Nakama  
John Michael Nassif  
Steve Leonard Newell



Ansel Joseph Niemeyer  
Robert Ogle  
Robert Opel  
Charles Edward Oppenlander  
Bessie Ruth Orvis



Mitzi Lou Otto  
John Richard Owen  
Jerry Wayne Poppenhouse  
Sue Ellen Porter  
Robert Powell

Roberta Ann Powell  
Howard Price  
Jackie Sharon Ranes  
Sandra Marie Randolph  
Virginia Jean Rehkop

Marilyn Kay Reser  
Jerry Daniel Rogers  
Mary Ann Rouse  
Julio Ceasar Royo  
James Lee Russell

*Chapel Is Well Attended By Freshmen*



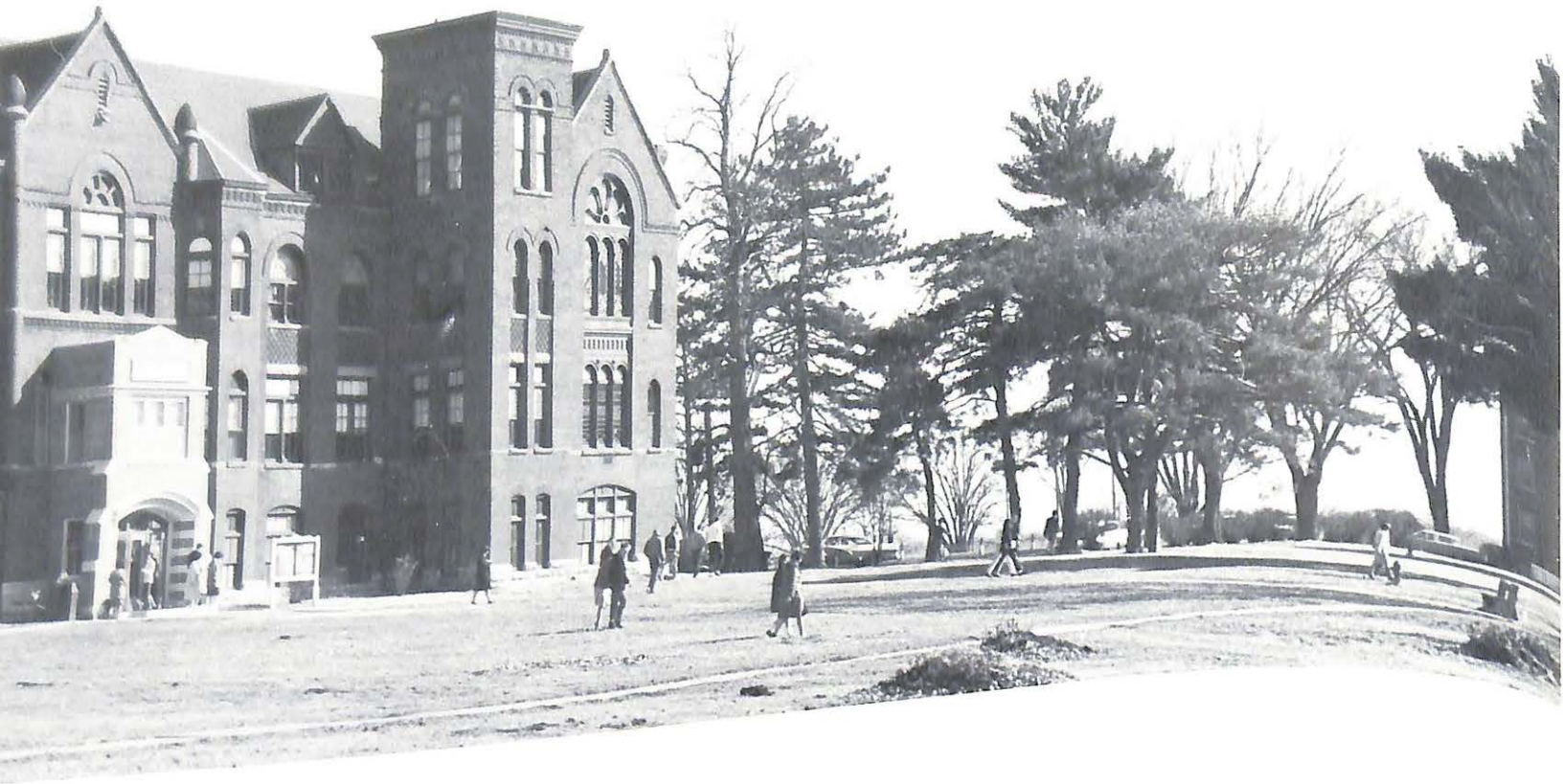

## Time For Student Union Break

Judith Ann Sale  
Barton William Saler  
Gary Edward Schneider  
Gary Michael Schulte  
Thomas Seener



Sharon Lynn Sherard  
Carol Ann Smith  
Clara T. Smith  
Melvin Dwain Smith  
James Edwin Spear



Joseph William Stark  
Henry Frederick Stecker  
James Kelso Stewart, Jr.  
Robert B. Stoltz  
Frank Dickinson Tate

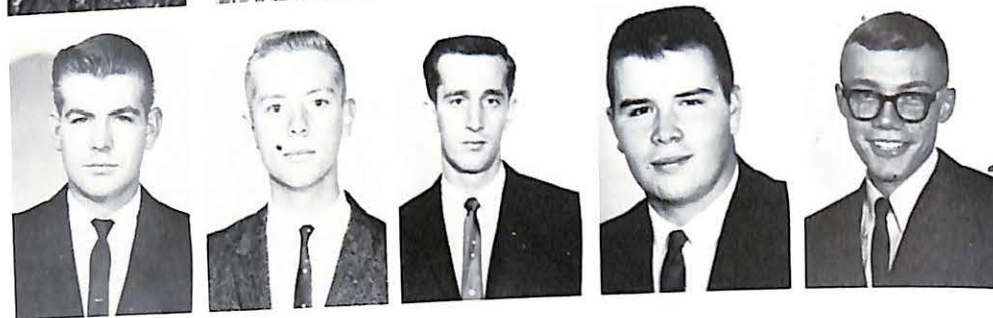

Dennis Allen Taylor  
James Robert Taylor  
Larry David Taylor  
Gerilyn Kay Thompson  
Hershel Thompson



Wheeler Arthur Tracy  
George Anthony Urban  
Margaret Jane Vann  
Charlene Ann Venator  
Stuart Vogt



Jean Addele Vokac  
Anita Oberbeck Watson  
Patricia Ann Weiss  
William Michael Welter  
Robert Randall Wentzel



Robert Davorak  
Lewis George Estok  
Richard Louis Garza  
John Nickolas Gorechlad  
Larry Gene Hall

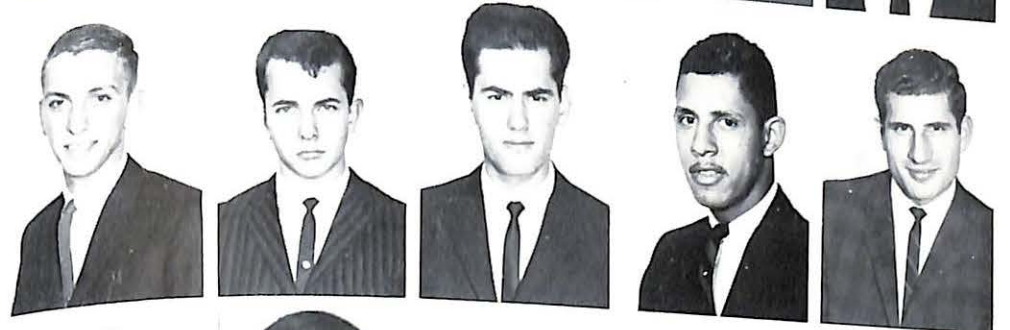

Thomas Lee Hudson  
Mike F. Humfeld  
Ron William Jenkins  
Carl Spencer Lovely  
John W. Mangione

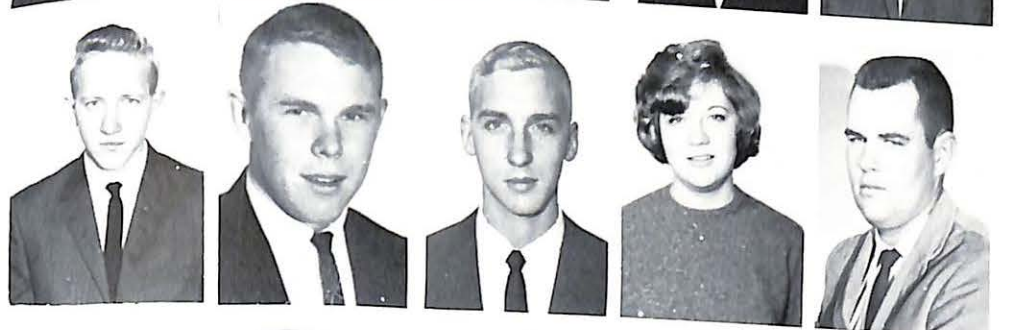

Monty Dale Mosley  
Charles D. Pierce  
Ronald Rossi  
Joyce Ann Schnakenburg  
Vincent E. Shrader



Bill L. Sorensen  
Ronald J. Turek  
David Mack Wilkinson  
Stephen Sayles Williams

# ACTIVITIES

*His creativity and resourcefulness find expression  
in our endeavors.*





Sigma Nu's capture first place in float contest.



M.V.C. Band sparkles at parade



Cheerleaders put out Graceland's fire

## VALLEY HOMECOMING

## FASHIONS BIG DAY

Sunshine, beauty, and excitement pave the way for a glorious Valley Homecoming. For the first time in six years a Valley Homecoming was blessed with sunny skies. At ten in the morning the excitement began to mount as the colorful parade slowly progressed through the city of Marshall. The parade, led by the Missouri Valley Marching Band, set the stage for the remaining Homecoming festivities. The highlight of the day began at two in the afternoon as the Viking Gridironers rolled over the Graceland Yellowjackets 13-0. During the halftime ceremony, Miss Candy Hardaway was crowned Queen of the 1962 Homecoming. Later that evening the Homecoming Dance took place with the newly elected Queen and her attendants reigning over the festivities. This brought to a close another joyous and festive Valley Homecoming.



Second place; Alpha Sigma Phi



I'll get to the game yet!

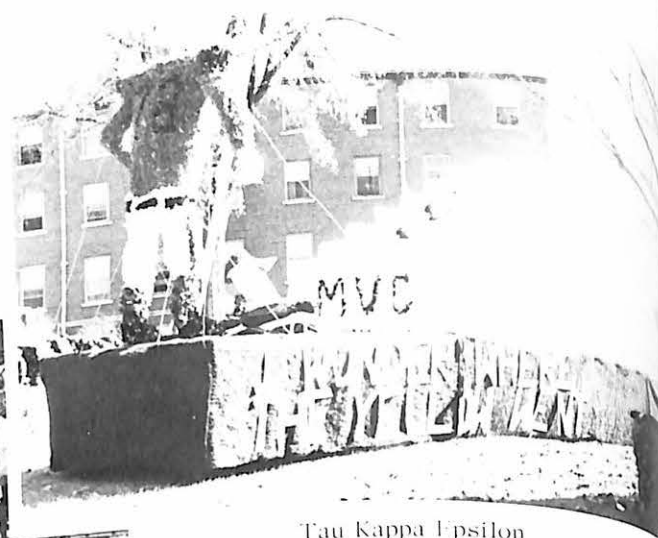

Tau Kappa Epsilon



Third place: Young Hall

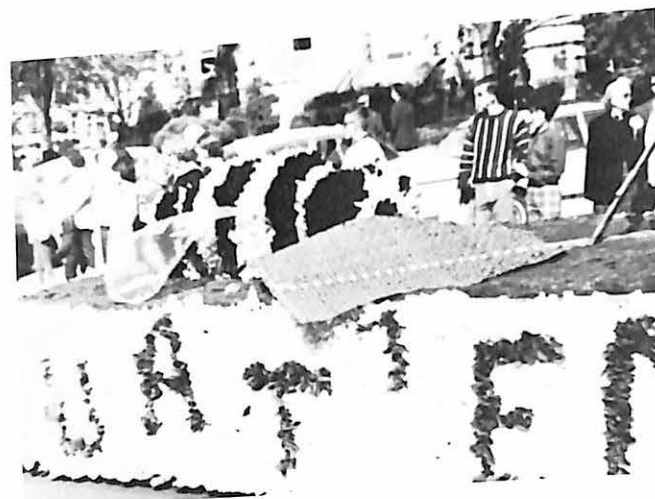

Independent Women



Alpha Xi Delta



North-West Housing shows Viking spirit



Elementary, my dear Watson!

MacDonald Hall House Decoration



Alpha Xi Delta Gate Decoration

Campbell girls shine



TKE House Decoration



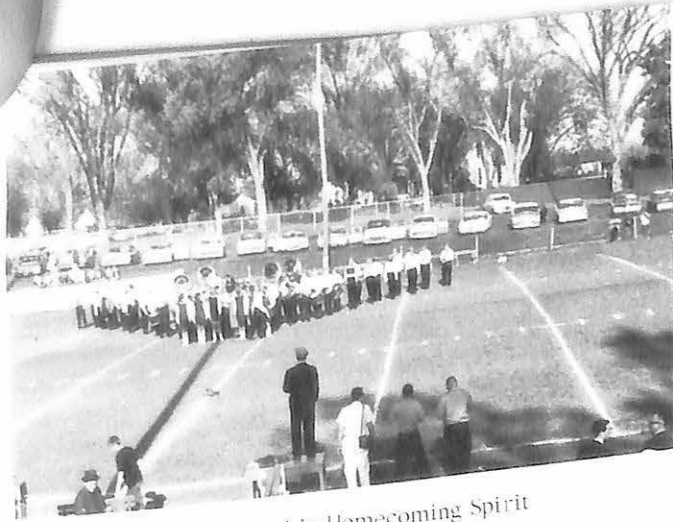

Viking Band In Homecoming Spirit

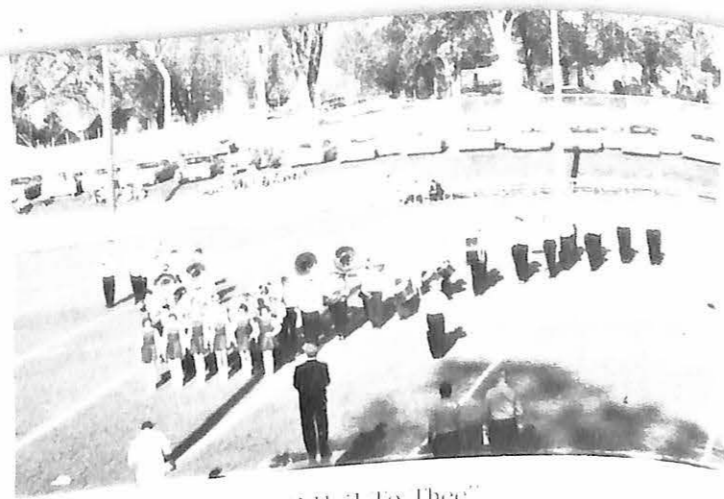

"All Hail To Thee"



Retiring Queen, Mrs. Linda Bryan Leslie, escorted by Mr. Ed Leslie, approaches center of field to crown the new Homecoming Queen.



Queen Attendant, Mrs. Mary Lou Porter, escorted by Mr. Jim Vandiver.

## WELCOME

During the half time ceremony, Dr. Collins extended greetings from the students and faculty of Missouri Valley College to all Viking alumni. Former students from every part of the United States joined in the celebration of the Homecoming festivities. The Viking football squad put the topping on the cake for the day as they rolled to a 13-0 victory over the Graceland Yellow Jackets.



"Pop Renews Alumni Acquaintances"

## BEAUTIFUL GIRLS AND BEAUTIFUL CARS



Mrs. Linda Leslie

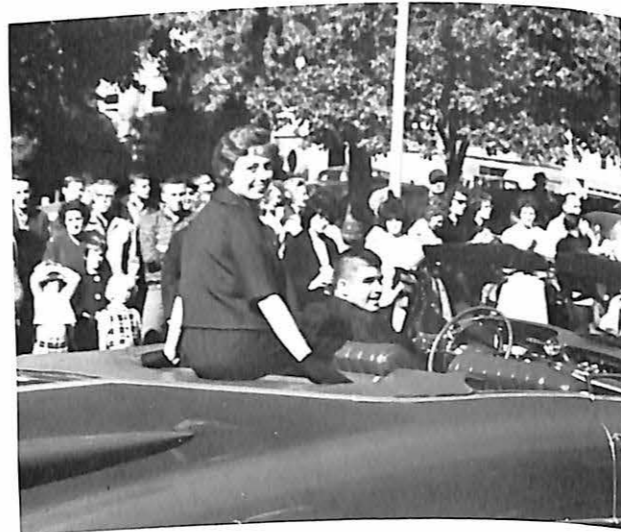

Miss Candy Hardaway



Mrs. Mary Lou Porter



Mrs. Suzie Loeffler

## HALFTIME CEREMONY



With a happy smile and joyous heart, Miss Candy Hardaway approaches center of field to be crowned the 1962 Homecoming Queen. She is escorted by Mr. Dick Scott.

Queen Attendant, Mrs. Suzie Loeffler, escorted by Mr. Tom Butterfield.



I crown thee Queen Candy!





Here come our Vikings.



The Vikings gave Coach Ashford his annual Homecoming victory by downing Graceland 13-0. Excellent pass protection provided ace passer, Ken Coyner, right, ample time to hit his top receiver, Wayne Howell for Valley's first touchdown.



Coyner breaks into the clear.

# VALLEY BEATS GRACELAND 13-0



The Viking Homecoming game was one for which many students were waiting. This was the day when senior tailback, Gary DeLouis, pictured on the right and left, ran as his nickname implies, like a "steamboat." "De Lou" literally wrecked the Graceland defense with consistently long gains. Until this season, Gary had been severely hampered with a knee injury but nothing stopped him in the 1962 Homecoming.



At left: Finrock skirts end for long gainer.

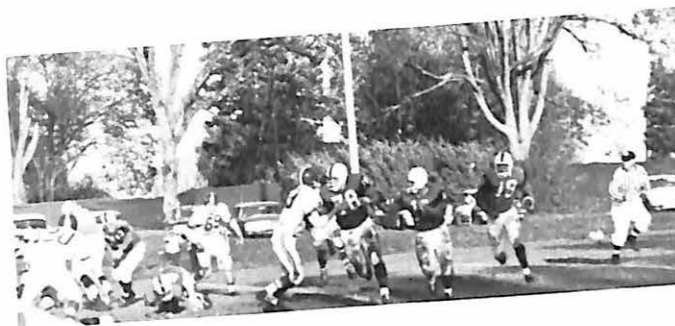

Dick Ramey rolls up another first down.



Loeffler leads way for Viking back.



"Grandstander"!

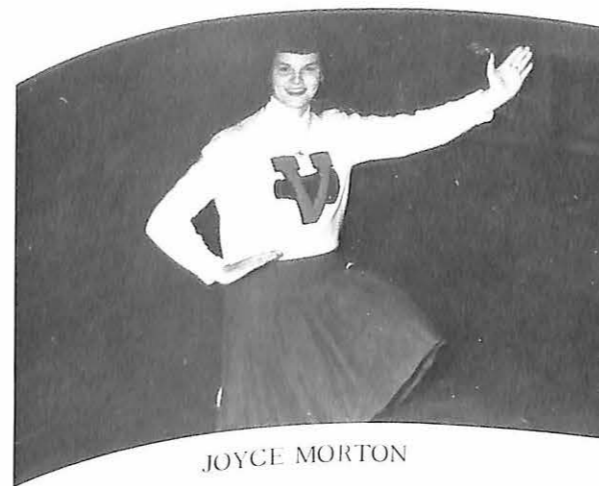

JOYCE MORTON



MARILYN RESER



SUSAN HEIMBUECHER



JUDY FESSLER



LINDA HUGHES

## Cheerleaders



VICKI CLARK



CLARA SMITH



GAIL HICKOK



Mac Donald Hall shows the Christmas spirit.



### WSGA KING OF HEARTS DANCE

### Christmas Festivities of 1962



Alpha Xi Delta candle-lighting assembly.



1962 Sabiduria Queen and her Court.



The Queen's Dance.



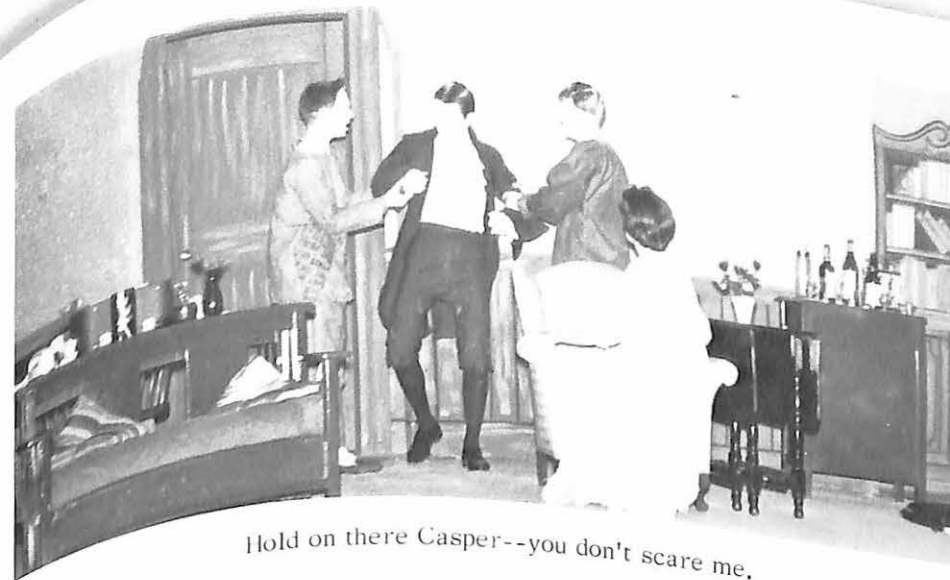

Highlighting the social scene for the month of February was the King of Hearts dance. This annual affair, held February 9th was under the direction of the Women's Student Government Association.

During the intermission, Marilyn Feldmann crowned Dick Wyatt as the 1963 King of Hearts. Dick is a member of Alpha Sigma Phi and Alpha Phi Omega. The freshmen women chose Cliff Cebulski to be their court representative. Cliff lettered in football and basketball this year. Larry Crutchfield reigned as the choice of the sophomore class. "Crutch" is a member of the Viking football squad. Joe Avena reigned as Heart-throb of the Junior class. Joe is a member of the gridiron squad and lives in Young Hall. Sigma Nu, Bob Cross, was selected as the senior prince charming by the young ladies of his class.



## Gramercy's Ghost Big Hit

- |                                   |       |                   |
|-----------------------------------|-------|-------------------|
| Linda Hughes                      | ..... | Nancy Willard     |
| Frank Tate                        | ..... | Parker Burnett    |
| John Bares                        | ..... | Charlie Stewart   |
| Jack Krejca                       | ..... | Nathaniel Coombes |
| Gerilyn Thompson                  | ..... | Margaret Collins  |
| Janet Lee                         | ..... | Augusta Ames      |
| Joe Kies                          | ..... | Officer Morrison  |
| John Travelbee                    | ..... | Irv               |
| C. Terrence Henning               | ..... | Rocky             |
| Bonnie Kelly and Kathleen Newsome | ..... | Ambulance drivers |
| Donna Loman                       | ..... | Molly             |



You know the rules.....you're out.

Who does she think she's talking to?



What is this? Boy's night out!



**"Star Song" Review**

"Star Song," directed by Ron Brink, was the annual Christmas play presented this year. The play, by Florence Ryerson, deals with a universal theme. "Star Song" concerns a group of people gathered together in an inn at Bethlehem on that sacred night many years ago. But the play has a present day connotation -- for the patrons were so concerned with their own petty grievances and troubles that they failed to recognize the importance of the moment and the event taking place in the cow shed. The realization is left to a lame slave girl and a servant girl.

The cast was as follows: Gaius and Lucius were Roman soldiers played by Al Klussman and Dan Kloeppe. Tirza, the owner of the inn was played by Jody Couch. The travelers from the North were Frank Tate and Janet Lee. Matt Gilmour played Barshan the Goshenite. Octavia was Jane Ann Warren and her slave was Sue Moore. Claudia Headen was the servant girl.

Ron Brink, the director, presented "Star Song" as an experiment in contemporary theatre. A bare stage was used and the actors wore simple costumes to depict their respective characters. The cast endeavored to bridge the footlights and speak directly to each and every individual that attended, for after all, the audience was involved!

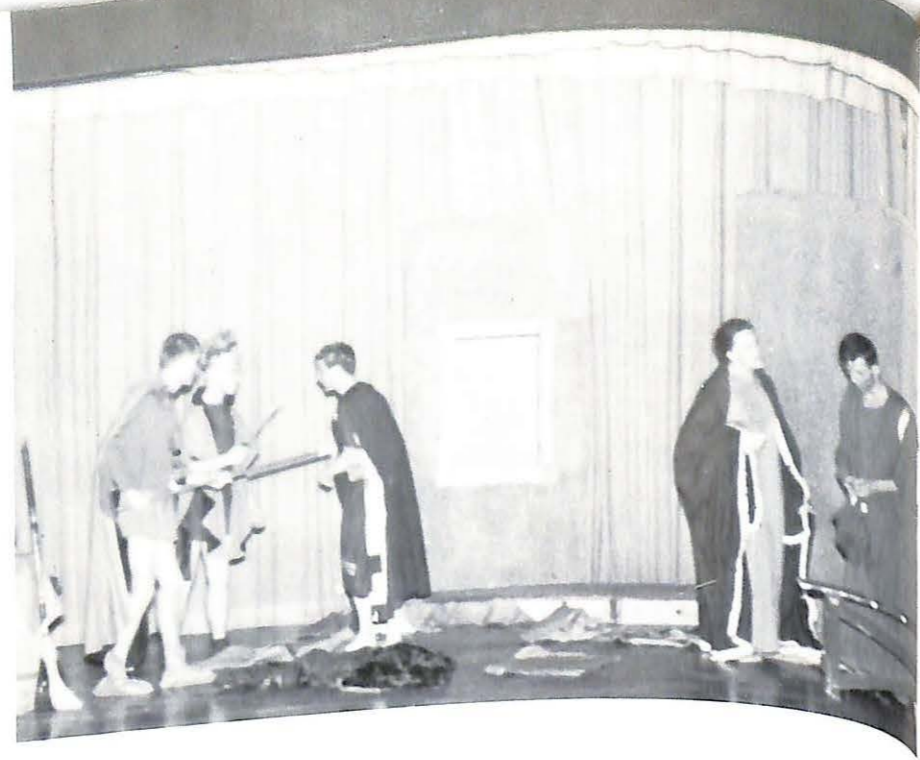

CAST

Gaius	.....	Al Klussman
Lucius	.....	Dan Kloeppe
Tirza	.....	Jody Couch
Barshan	.....	Matt Gilmour
Octavia	.....	Jane Ann Warren
Slave	.....	Sue Moore
Servant girl	.....	Claudia Headen
Travelers	.....	Frank Tate and Janet Lee

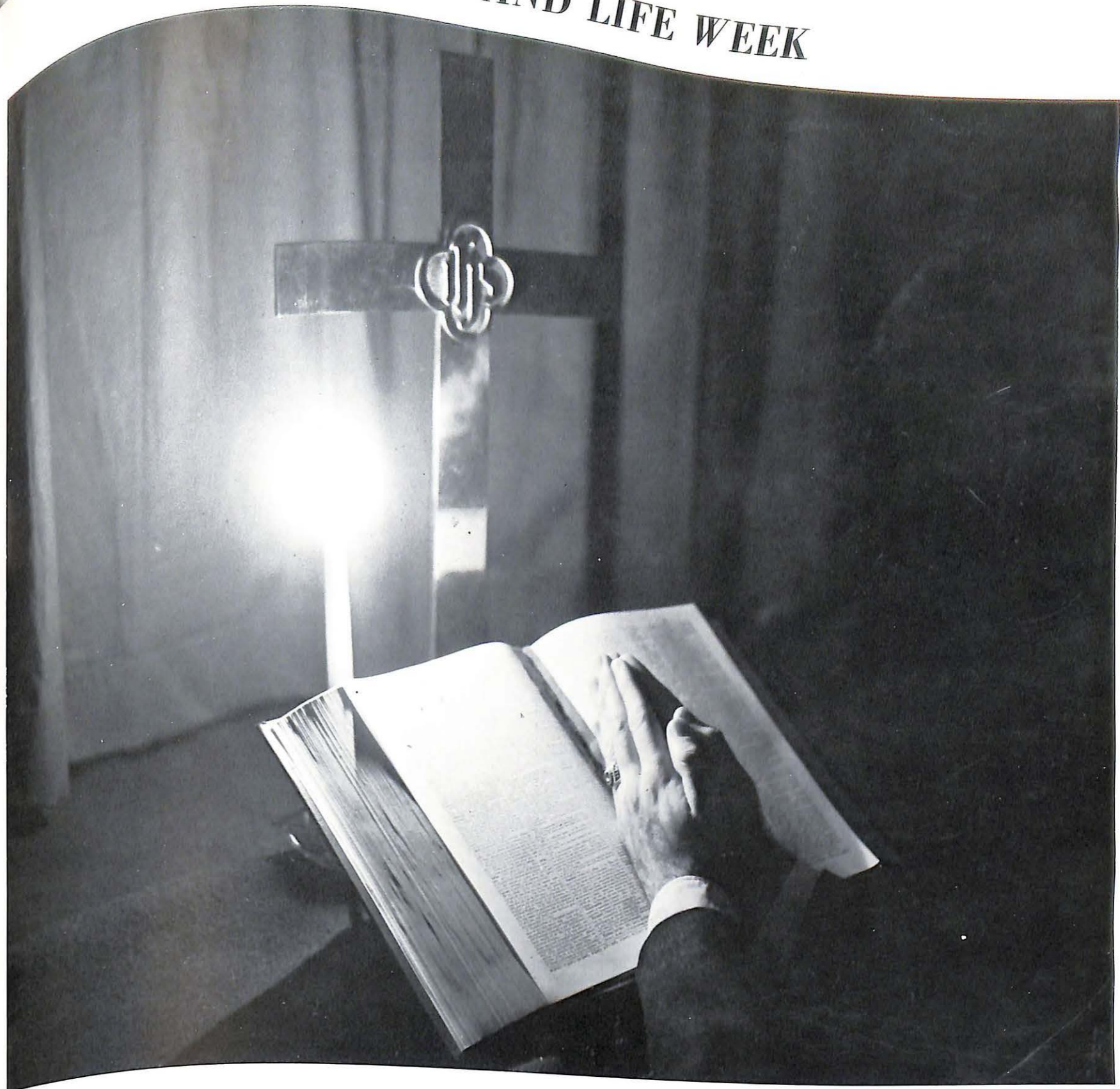

The Faith and Life Week speaker for 1962 was Rev. James R. Belt, the Pastor of the Parkville Presbyterian Church in Parkville, Missouri. He graduated from Missouri Valley College in 1950, and then he attended Princeton Theological Seminary in New Jersey.

Rev. Belt led two inspiring Chapels as he talked to us about "The Servant Lord" and "The Servant Church." During the evenings, informal discussions were held in the Lobby of Mac Donald Hall, Young Hall, and the Alpha Sigma Phi House.

# ORGANIZATIONS

*His spirit a part of us always*





## Missouri Valley Student Senate

Student Government on the Valley campus has endeavored to promote, through elected representatives, an efficient, co-ordinated group for all student activities and a medium for student expression.

The Senate has supervised all student elections in an efficient manner and has encouraged more participation on the part of the students. The Senate this year has made many improvements on campus such as a nickle juke box. Through the Senate we received an extra day's vacation at Christmas and organized the disciplinary board.

The interest of the Senate in their work was evident from the fact that at virtually every meeting, a majority of the Senate was present to transact business and to bring before the group the suggestions of the groups of students they represented. Congratulations to the Senate for a job well done.

**Student Body President**

**"Butch" Clark**

## Your Student Government On Campus



SEATED: Susan Heimbuecher, Marcia Vorhis, Sharon Roberts, Joyce Morton. SECOND ROW: Mrs. J. W. McClure, Doris Borgelt, Dixie Wilson, Sue Prewitt, Suzie Loeffler, Ruth Ann Roe, Marilyn Marcum, Rusty Seibert, THIRD ROW: Stan Jones, Bruce Dummer, George Windsor, Larry Hall, Charles Rader, Leonard Molander, Dave McClenagan, Dave Walker, FOURTH ROW: John E. Lake, Bob Cross, John Ibarra, Bill White, Tom Dykstra, Butch Clark, Bill Dinger, Jim Kramer, Dick Loman.



LEFT TO RIGHT: Butch Clark, president; Doris Borgelt, secretary; Stan Jones, vice-president; David McClenagan, treasurer. Other students pictured are senate members.

## Senate In Action



## Senate Officers



Dave McClenagan, Treasurer; Doris Borgelt, Secretary; Butch Clark, President; Stan Jones, Vice President; Bob Cross, Sergeant-at-arms; Mrs. J. W. McClure.



*Editor in Chief*

*Lloyd Swift*

**Editors and Business Manager**

**Organizations Staff**



SEATED: Rusty Seibert, Suellen Balch. STANDING: Spud Swift, Suzie Loeffler, Mary Jane Seamans, Arleyn Reabold, Dick Scott, and Betty Ann Chamberlain.

**SABIDURIA**

"How's it coming?" seemed to be the password among the members of the '63 Sabiduria Staff as the March 15th deadline drew near. Interest ran high as the book began to take shape under many helping hands.

The initial work of preparing a yearbook began early last fall under the leadership of Lloyd Swift and Mary Jane Seamans co-editors. The following departments were set up; Organizations, Activities, Class Section, and Faculty Section. With the able help of all, "The Domain of the Viking" was chosen as the theme, and the dummy copy of the book was prepared. Then began the real job of getting individual portraits, faculty portraits, sports shots, and group pictures.

Finally, as the deadline drew near, the final rush began and much time and effort was spent in the final preparation of the book for the printer.

Here it is . . . . . we hope you like it!

SEATED: Linda Duncan, Sandie Knapick, STANDING: Corky Bult, Barb Wende, Mary Cowdrick, Connie Lutes, Olinda Creason, and Evelyn Lewis.

**Class Editors**



**STAFF**



SEATED: John Stenstrom, Lloyd Swift, and Mary Jane Seamans. FIRST ROW: Cora Bult, Sandie Knapick, Susan Place, Carol Mocker, Mary Cowdrick, Evelyn Lewis, Betty Chamberlain, Suellen Balch, Rusty Seibert, Arleyn Reabold, and Suzie Loeffler. SECOND ROW: Charles Rader, Candy Hardaway, Barb Wende, Jane Warren, Connie Lutes, Linda Duncan, Olinda Creason, Sandy Albin, and Dick Scott.

**Honaries Staff**



Candy Hardaway and Jane Warren

**STAFF**

**Faculty and Forge**



SEATED: Susan Place, Carol Mocker, and Sandy Albin. STANDING: Charles Rader and Ann Jones.

*Assistant Editor*

MARY JANE SEAMANS



# Missouri Valley

me 69  
3  
ay, Nov. 9, 1962

## Homecoming Events Include Parade, Victory, Dance

Homecoming, 1962, a celebration of alumni, was held on the campus on Friday, Nov. 9. Preparations for the event began far in advance, as claret and white decorations were placed on the campus.

**"Maybe"**  
Age is an unknown factor in the ever-changing world of the young man. The second year student, who first came to Missouri Valley in 1914 for two years, brought him many memories. The nickname of "America first" entered the Valley through the Navy. Many of the Valley men have received the object of their dreams.

The DE... and exam p... Marshall, Mo... in the editor... he writer of... he views of... Member

Co-Editors  
Associate Editor  
News Editors  
Makeup Editor  
Sports Editors  
Cartoonist  
Advertising Manager  
Photographer  
Staff Assistants  
Faculty Sponsor

## Delta Staff



CO-EDITOR  
Chris Wiley



CO-EDITOR  
Phil Melberg



FACULTY SPONSOR  
Dr. Grace Yerbury

Chris Wiley  
Nancy Baxter  
Janet Lee  
Janet Harness  
Wayne Ward  
Charles R. Rader  
Jerry Marshall  
Ed Gettinger  
Jim Conrad  
Mikio Kamimura  
Jim Pacer, Lee Svenson, Annell Gibson, Grace Wylie Macauley, Sally Huffstutler, Peggy Thompson, Tom Dykstra, Larry Koch, Judith Zircher.  
Dr. Grace Yerbury

## Coach Continues Victorious Homecoming Record

College of Lamoni, 3rd MCAU... the Vik... 27, Ded...

rit  
41 To 20, On... the yards, a pass... Holmes. Gary... fans. the point... noon which complet... ason, both sides in... their the game. At... ry of ond quarter, St... ley by 1 point, la... k 14- Feeling the... r on back in the, see... and scored 22... points



## HER MAJESTY CANDY HARDAWAY

onal APO Convention Held, December 27 to 29

Valley Exceeds 550 Enrollment

## Friday Assemblies Provide A Variety of Interesting Activities.

As in past years, Friday assemblies played a big part in our school year. Cheers, sincerity, and laughter were all a part of the hour of activities provided for the Valley students by the Assembly Committee. We were proud to be presented with such entertainment as the Bishop's Company, Valley Cheerleading, and the Lee's Summit High School Band. Throughout the year various award assemblies brought recognition to the campus.



The Bishop Players present THE GREAT DIVORCE.



Football lettermen receive their awards.



Valley cheerleaders lead students in yeli. Three Seniors receive awards from Coach Leslie.

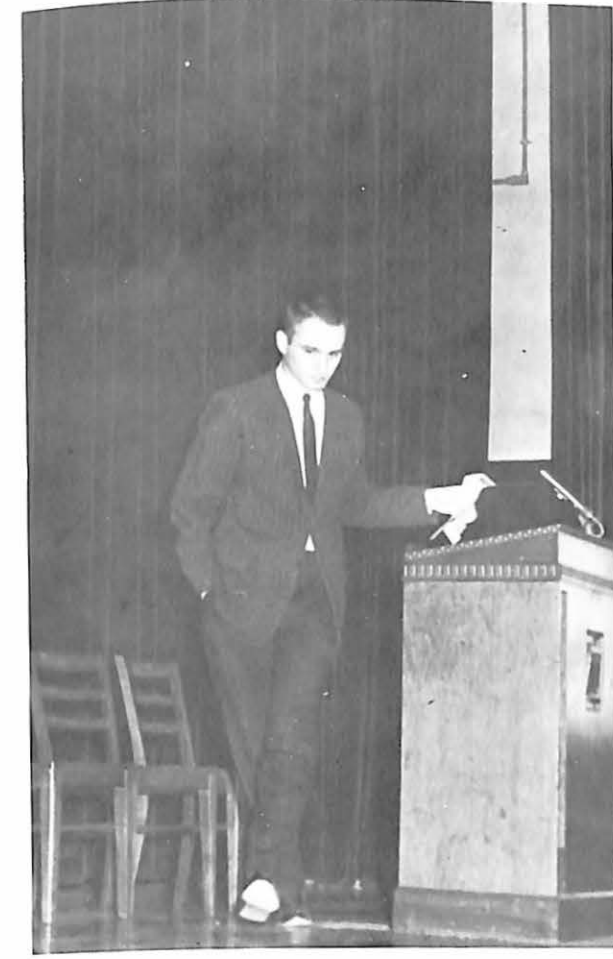

It's a one, and a two, and a . . . . .



## Yellowjackets Invade

# Missouri Valley Marching Band



MARY JANE SEAMANS



SANDRA McADAM and DARLENE LYNCH



KAREN KRUSE



MARILEE HILL



CANDY HARDAWAY



DONNA LOMAN

## Vesper Choir

FIRST ROW: Janet Bergen, Mary Cowdrick, Mary Dewar, Pam Rola, Cindy Howard, Maralyn Crabtree, Cindy Gibson, Sandy McAdam, Judy Morgan, Sue Fiock. SECOND ROW: Linda Matters, Sally Huffstutler, Nancy Baxter, Sandy Glenn, Olinda Creason, Anna Moore, Linda Dee Faler, Pat Weiss, Audrey Shepard. THIRD ROW: Dave Ferril, Mike Bancroft, Pat Hill, Richard Holt, Dean Cone, Dick Schiewe, Dave Evans, Wayne Ward, Steve Williams, Scott Martin, Jim Spear, Les Boone, Frank Meenach.



This year's band is under the direction of Mr. Rodney Polson. The band participated in the Homecoming activities and gave many concerts, and was truly an asset to the Valley campus.

## Vesper Choir Trio

Peggy Thompson, Sally Huffstutler, Sue Fiock.



## Cornet Trio

Mr. Rodney Polson, Dudley McGlynn, Richard Schiewe.



# Student National Education Association

ELEMENTARY



STANDING: Jim Kenny, Marcia Vorhis, Maurine Venator, Sandra Albin, President, Marlene Kruse, Dixie Wilson, Sue Flock, Cora Ann Bult, SEATED: Judy Sporleder, Peggy Burfiend, Grace Macauley, Mr. Brock, Advisor, Rusty Seibert, Marilee Hill, Marcia Bywaters.



Discussing ideas and experiences is an important concept in learning, especially in the teaching profession. The members of S.N.E.A. have discovered this fact by considering problems, and reaching proves solutions. This idea-sharing along with speakers and slides had helped S.N.E.A. improvement and fellowship.

ADVISOR

SECONDARY



STANDING: Gerry Miller, Bruce Peebles, Larry Koch, Bob Sedelack. SEATED: Ann Jones, Mary Lou Porter, Joyce Morton, Val Fink, Carolyn Jones, Marilyn Feldmann, Linda Duncan, Marsha Maxwell, Sharon Adams. SEATED: Jim Rogers, Randall Kristofferson, Don Malters, Mr. Brock, Advisor, Spud Swift, Dave Walker, Dave England.

# Student Teachers Start Work In Schools

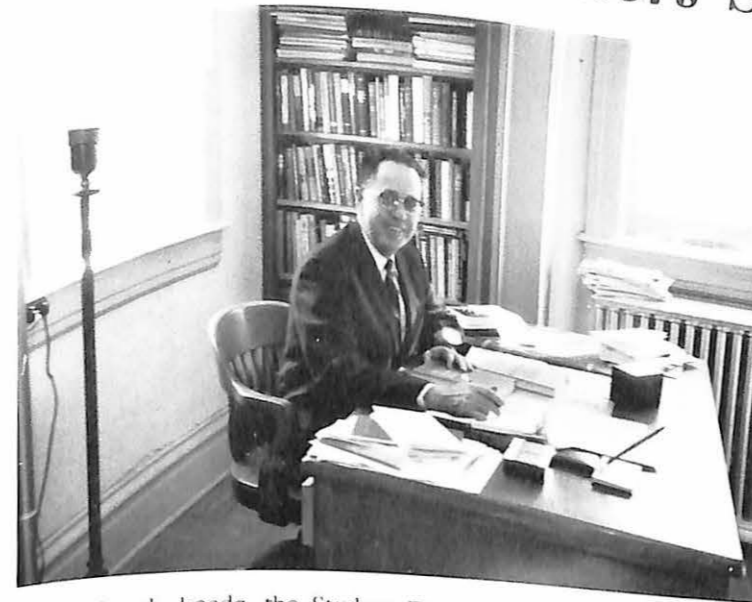

Mr. Brock heads the Student Teaching program both in the Elementary and Secondary school. His guidance finds many rewarding jobs for Valley's new teachers.

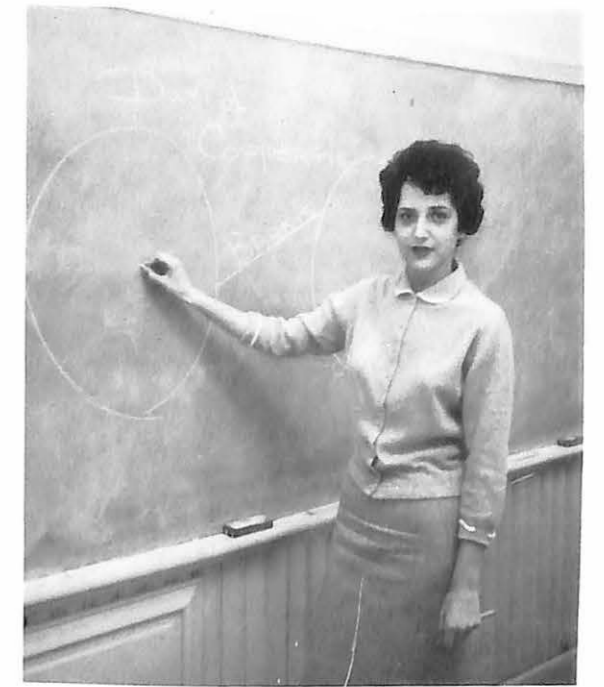

Jane Ann Warren, Secondary English.

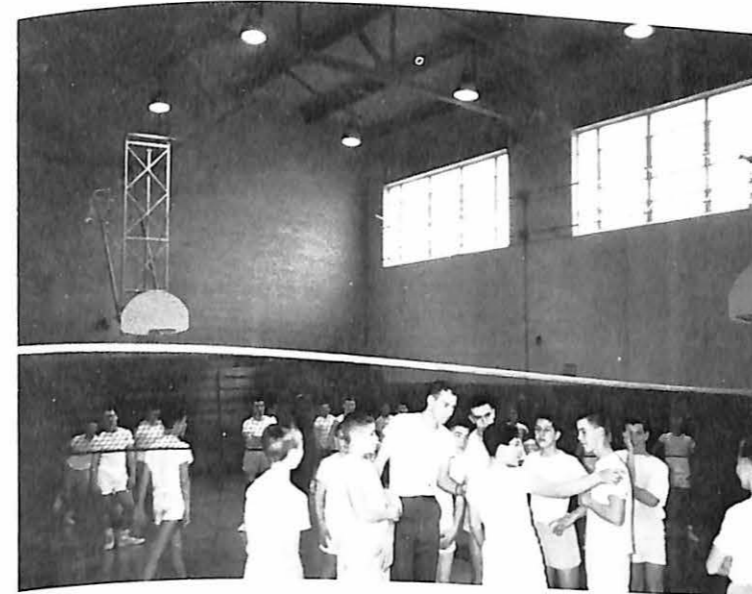

Lloyd Swift, Physical Education.



Bruce Peebles, Secondary Mathematics.



Sandy Albin, Elementary Kindergarten.



Student Teaching Seminar provides a workshop for problems in the teaching field. Meeting every Wednesday, they discuss their activities as teachers and receive helpful hints from Mr. Brock.

# THE STAFF OF WMVC RADIO



SEATED: Doug Pritchard, Mike Buck, Karen Tyner, Phil Melberg, Les Boone. STANDING: Steve Rydgie, Mr. Whaley, Frank Meenach, Dale Burroughs.



"Workin' For The Man"  
"Big Girls Don't Cry"

WMVC broadcasts five days a week to all campus housing units. Each student enrolled in WMVC Radio Workshop has five hours of broadcasting a week. WMVC brings international and campus news, sports and all types of music to the students of Missouri Valley College.



"All Alone Am I"  
"The Lonely Bull"



# Epsilon Epsilon Chapter of Alpha Phi Omega



STANDING: Julio Royo, Joe Kies, Dave Griffiths, Bob Wilson, Carl Leukefeld, Mike Doherty, David Gray, Leslie Boone, Leonard Mattox, David Caldwell, Joe Christopher, Pat Hill, Lyman Fogel, Doug Pritchard. SEATED: Lynn Kendrick, Jim Kenney, Lee Svenson, Phil Melberg, Frank Meenach, Don Leedy, Rich Johnson, Larry Arrowood, Jim Pacer, Ken Crowder, John Travelbee.

Leadership, friendship, and service have been the key words the past year as the men of Epsilon Chapter have moved forward. Service to the campus, community, and nation have been the main areas in which the Fraternity has served.

The 2500 dollars which have been raised at the past two APO Carnivals has gone to needy children. The Bar H Boys Ranch of Nevada, Missouri, the Gerry Rabiner Boy's Ranch of Ft. Dodge, Iowa, and Tom Butterfield's Boy's Ranch in Saline County have been the benefactors. All of these groups are concerned with providing a home for underprivileged and neglected boys.

Throughout the year, the men of EE Chapter have been of service to the college in numerous ways. No matter what the occasion or when the time arose, the chapter always was ready to render service.

Personal development is always the outcome of our involvement in such activities as these found in APO.

In addition to gaining leadership experience by making good things happen, the Brother in Alpha Phi Omega has an opportunity to better himself by associating with men of like high purpose and ideals.

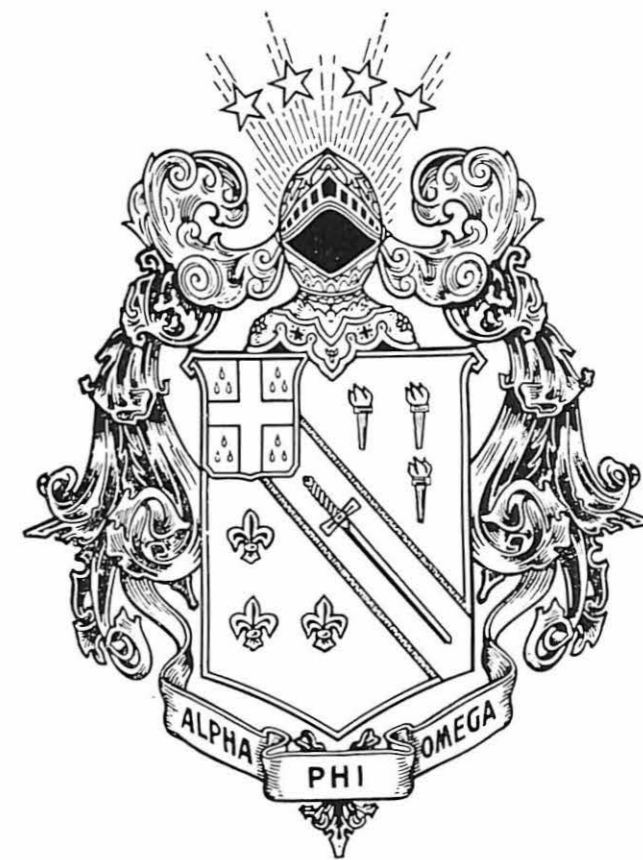



HOLD HIGH THE TORCH!

YOU DID NOT LIGHT ITS GLOW  
'T WAS GIVEN YOU BY OTHER HANDS, YOU KNOW,



'TIS YOURS TO KEEP IT BURNING BRIGHT.  
YOURS TO PASS ON WHEN YOU NEED NO MORE LIGHT.

FOR THERE ARE OTHER FEET THAT WE MUST GUIDE,  
AND OTHER FORMS GO MARCHING BY OUR SIDE.



T  
H  
I  
S  
  
I  
S



M  
Y  
  
Y  
E  
A  
R

## What Does the American Humanics Foundation Do?

The Foundation maintains a Humanics Department at Missouri Valley College to provide desirable college preparation for young people who plan to enter youth-serving careers. Humanics is a study of human relations as applied to successful group leadership. The foremost interest of this foundation is in youth group leadership. Its entire program is directed toward producing trained, capable, and inspired leadership for America's youth programs.

## Humanics Students At Valley



BOTTOM ROW: Left to Right, Workshop speaker--Judge Henry A. Riederer, Dale Burrough, Kenneth Carter, Karen Otwell, Donna Smith, Linda Fulghum, Bill McLaughlin, Bob Broadway, Dr. Hill. SECOND ROW: Barry Walls, Carl Lovely, Mike Doherty, Warren Coleman, Jim Roberts, Larry Smith, Bob Wilson, Dave Woodman, Larry Arrowood, Leslie Boone,

John Bares. THIRD ROW: Don Leedy, Dick Blakeney, John Travelbee, Jim Pacer, Frank Roberts, Bob Baker, Jim Kramer, Dick Wyatt, Dennis Shaw. FOURTH ROW: Pat Hill, Gregg Schondel, Gary Campbell, John Mangione, Phil Melberg, Mike Buck, Carl Leukefeld, Doug Pritchard.

HUMANICS STUDENTS NOT PICTURED: John Aliberto, Barbara Berg, Bud Chrisman, Leland Foland, John Hood, John Humborg, Richard Johnson, Joe Kies, Jack Krejca,

Dave Lewis, Bill McLaughlin, Frank Meenach, Marsha Moorehead, Jack Nester, Nick Pennington, Douglas Perryman, Ruth Ann Roe, Dick Sanders, Robert Sayman.

# A Glimpse Into The Humanics Diary



Humanics Students present here tonight. . . . .

1963	FEBRUARY	1963	TUE	1	2	3	4
1963	MARCH	1963	WED	8	9	10	11
1963	APRIL	1963	THU	15	16	17	18
1963	MAY	1963	FRI	22	23	24	25
			SAT	29	30	31	



A real Cool Combo.



President Buck calls the meeting to order.



Judge Riederer "presides" over a workshop.



"A leader of leaders"  
Dr. Hill



John gives the down beat.



Eager students question the workshop speaker.



Dr. Hill pin points another student.



He went that-a-way.



Job Interview?



LEFT TO RIGHT: Doug Pritchard, Phil Melberg, Bonnie Kelly, John Travelbee.

## Debate Team

Members of the Debate Team, under the direction of Mr. Whaley, are active in intercollegiate competition. These students learn the principles of persuasive speaking and fundamentals of logical thinking.



STANDING: Brian Butler, Curt Plummer, Ron Brink, Ian Stirrat, Dave Caldwell, Dave Gray, Boyd Dressler, Joe Kies, Wayne Ward, Jerry Miller, Phil Melberg. SEATED: Susie Prewitt, Fran Lowe, Vickie Laber, Mr. Rabe, Annell Gibson, Margaret Dickson, Clara Smith.

## Volunteer Friends Association

This organization has been established for the mutual benefit of students of both Missouri Valley and the Marshall State School. Friendship and guidance are exchanged on a personal level.



STANDING: Barbara Mullins, Shari Balch, Virginia McEachren, Clara Smith, Vicki Clark, Bessie Orvis, Jerri Thompson. SEATED: Judy Sale, Francis Lowe, Janet Lee, Anna Moore.

## United Campus Christian Fellowship

This fellowship exists primarily for the purpose of providing Missouri Valley Students with religious guidance in order to promote thoughtful Christian discipline.



STANDING: Donna Blevins, Sandy Albin, Marilyn Feldmann, Linda Duncan, Ruthie Hammon. SEATED: Sandy Knapick, Barb Wende, Carolyn Reynolds, Mary Jane Seamans.

## Women's Athletic Association

The members of Alpha Xi Delta, Delta Zeta and Independent Women have the opportunity to participate in a well-rounded intramural program. Team work, sportsmanship and fun are shared by all.



## Canterbury Club

An organization of Episcopal students on campus.

STANDING: Pat Hill, Carl Leukefeld, Nick Pennington. SEATED: Marsha Vorhis, Mike Buck, Roberta Powell, Bob Wilson, Linda Fulghum.

## Student Social Life Committee



STANDING: Donna Blevins, Larry Crutchfield, Scotty McLoughlin, Virginia McEachern, Nick Pennington, Ruth Ann Hamann. SEATED: Susan Place, Doris Borgelt - President, Sandra Albin.

This committee, composed of representatives from the different organizations on campus, has the duty of coordinating and planning the social life of the campus.

## The Newman Club



STANDING: Bert Bowen, Ron Jenkins, Julio Royo, Jack Mangione, Jim Pacer, and Joe Christopher. SEATED: Bill Chambers, Gerald Bonen, Carolyn Esser, John Aliberto, and Doug Pritchard.

This organization is composed of the Catholic students on Valley's campus. They meet every Wednesday evening under the supervision of Father Stockmann.



LEFT TO RIGHT: Denny Walker, DeRalph Stinson, Woodsmall, George Windsor, Bob Wilson, Dave

## Interfraternity Council

This council consists of representatives from each of the fraternities on campus. These men strive to promote unity, spirit, and co-operation among the Greek men.

## Pan Hellenic Council

The co-ordinating and governing body of the sororities on campus is the Pan Hellenic Council. It is the purpose of the council to set standards for rushing, pledging and Scholarship.



LEFT TO RIGHT: Patty Browder, Mrs. McClure, Jane Ann Warren, Marsha Vorhis, Ruthie Roe, Joni Naumes.

# MACDONALD HALL



## Women's Student Government Association

The women's student government council is comprised of elected proctors from each wing of Macdonald Hall and Campbell Hall. It is their job to listen to complaints and keep the dorms running effeciently.



STANDING: Claudia Headen, Sandy Albin, Linda Duncan, SEATED: Mary Schofield, Mrs. J. W. McClure, Karen Kruse-Treasurer, Sue Fiock, Linda Fulghum-Secretary, Donna Blevins-Vice President and Wendy Hansen.



SITTING: Left to Right, A. Gibson, P. Browder, W. Hanson, D. Smith, K. Newsome, S. Place, C. Jenson, D. Borgelt, R. Roe, M.A. Goode, K. Tyner, D. Blevins, B. Orvis. SECOND ROW: V. Downing, M.J. Seamans, C. Bolt, B. Wende, S. Krapick, C. Bosco, A. Duncan, L. Matters, S. Glenn, M. Feldman, B. Berg, M. Cowdrick, C. Smith, L. Hughes, S. Fiock, V. Laber, E. Lewis, M. Moore, M. Schofield.

S. McAdams, J. Sporleder. THIRD ROW: J. Warren, S. Albin, L. Duncan, A. Reabold, S. Balch, E. Chamberlain, M. Hill, C. Reynolds, E. Lowe, S. Heimbuecher, L. Faler, V. Fink, R. Hammon, O. Creason, K. Kruse, C. Lutes, N. Koupal, M. Venater, S. Randoulph, M. Thompson, S. Huffstutler, C. Smith, V. Clark, F. Steed, A. Moore, M. Dickson.



The President at work.



Suzie Stephens.



Scrub-a-dub.



We must, we must. . . .



7 no-trump



Rolling Home.



The price of being pinned.



Diligent study.



FIRST ROW: Don Duncan, John Ibarra, Dave Walker, Frank Loeffler, Coach Ashford, Walt Housman, Jim York, Wayne Howell, Lloyd Swift. SECOND ROW: Dwain Hall, Gary Hunt, Ken Nelson, Don Malter, Joe Avena, Harold Robinson, Delford Thompson. THIRD ROW: "Butch" Clark, Ronnie Porter, Jim Edmundson, Ed Simpson, Gary Wacker, Jim Davidson, Bill Chambers.

## VIKING LETTERMEN'S CLUB

### Seniors and Officers



LEFT TO RIGHT: Dave Walker, Secretary; Frank Loeffler, Vice-president; Walt Housman, President; Jim York, Treasurer; Delford Thompson, S.S.L.C. representative. SECOND ROW: Wayne Howell, Sergeant-at-arms; Lloyd Swift, Gary Wacker, Harold Robinson.

"It shall be the purpose of this organization to uphold, maintain, and promote clean and wholesome athletics, and to co-operate in every way with the department of athletics in all its efforts and requests to preserve the high morals of athletics of the student body of Missouri Valley College.

The 1962-63 "V" Club, under the leadership of President Walt Housman and sponsor Coach Volney Ashford, worked throughout the year towards the fulfillment of the preceding creed.

To obtain money for the various club interests, the members worked faithfully with their concession stand during the basketball games.

Each year the club sponsors a "V" Club high school invitational track meet with over thirty teams from this part of the state competing.

## "V" Club Activities Bring Enjoyment and Fun For All



Basketball concession brings revenue for club.



Walt presides while Frank naps.



Posing? or just interested!



Wayne's paddle rules with authority.

Hot dogs, cokes, and candy.





Nice camera pose men.



He Speaks, We Listen.



"V" Club meeting in session.



Our gang!

### Candidates For "Mr. Viking"



A candidate for Mr. Viking this year is Lloyd Swift. Spud as he is called has been a "V" Club member three years and has lettered in three major sports. He was basketball and track co-captain, an All Conference basketball selection, holder of the school high jump record, and was the first basemen on the baseball team.



Another candidate is David Walker. Dave is a tennis letterman and served as the secretary in the "V" Club. He is a member of the Tau Kappa Epsilon fraternity and was selected as the Outstanding Senior Man at Valley this year. Dave has also served as the student body Vice-President.

### Viking "V" Club's Mr. Viking



This year's Mr. Viking selection is senior Gary Wacker. "Tuggles" hails from Owensville, Missouri, and is a major in physical education. He is a transfer student from Boliver Junior College and has played a valuable part in Viking basketball and baseball conquests. He served as co-captain on both the basketball and baseball teams and was selected to the All Conference team in basketball. Gary plans to enter the coaching field after graduation and will teach Biology and physical education. Certainly a great athlete and deserving man, the men of the "V" Club extend their congratulations to Gary as their "Mr. Viking."

**YOUNG HALL SWEETHEART**



*Miss Marilee Hill*

**The Independent Men of Young Hall**

DORMITORY OFFICERS

- Mrs. J. R. Napton . . . Housemother
- John Milonski . . . . . Head Proctor
- Jim Hargrave . . . . . President
- Gary Wacker . . . . . Vice-President
- Jerry Marshall . . . . . Secretary
- David McClenagan . . . . . Treasurer

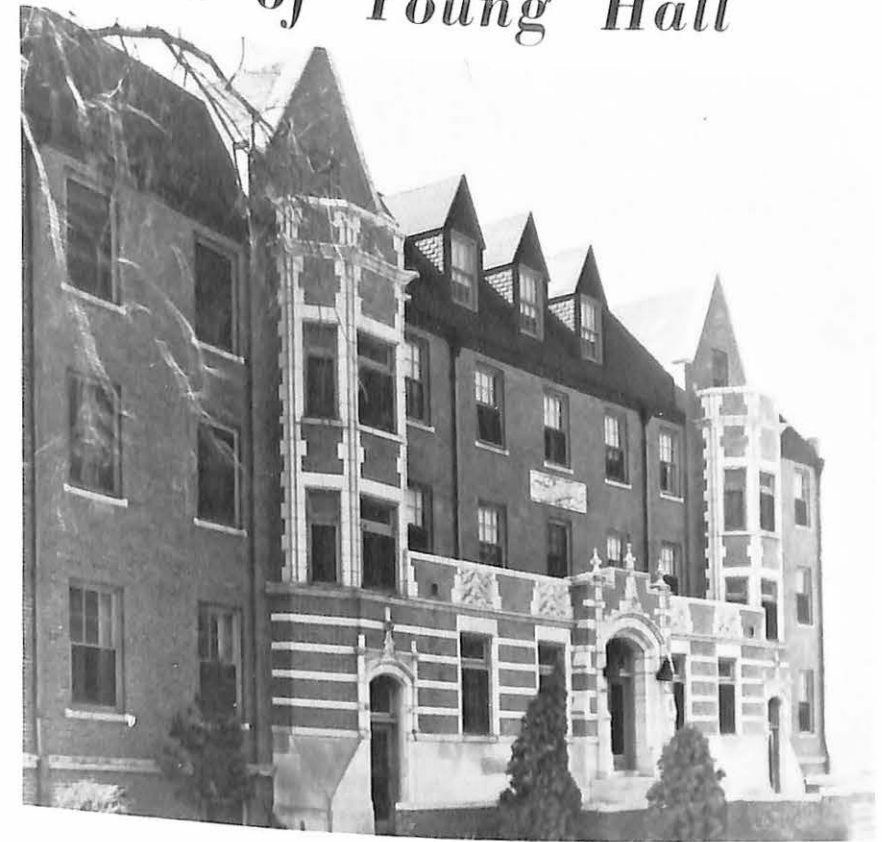

WILLIAM B. YOUNG HALL

"Our Mom"



Mrs. J. R. Napton

We, the men of Young Hall, would like to take this opportunity to thank Mrs. Napton for everything she has done for us. She is a wonderful "mom" away from home and always has time to talk with us about our problems and troubles.

Whether it's a matter of playing bridge, getting change, or having a cup of coffee with her, she's the greatest to us. It takes a truly great person to put up with a hundred and thirty boys and enjoy it as she does.

We enjoy the time at Christmas when her party for us brings happiness and cheer to our hearts and makes our trip home a pleasant one.

For these and many other reasons, we thank her from within our hearts.

Sincerely yours,  
Your Boys

## Officers of Young Hall



STANDING: Gary Wacker, Vice President; Jerry Marshall, Secretary. SEATED: David McClenagan, Treasurer; Mrs. J. R. Napton, House Director; John Milonski, Assistant House Director; Jim Hargrave, President.

## First Floor



STANDING: Wayne Ward, Hiram Davis, Tom Walker, Larry Arrowood, Jim Mueller, Dan Kloeppe, Dave Woodman, Dan Lane, Charles Rader, Larry Sanderson. SEATED: Philip Melberg, Vinoid Kapahi, Ron Fenton, John Travelbee, Joe Christopher, Howard Price.

## Second Floor--East Wing

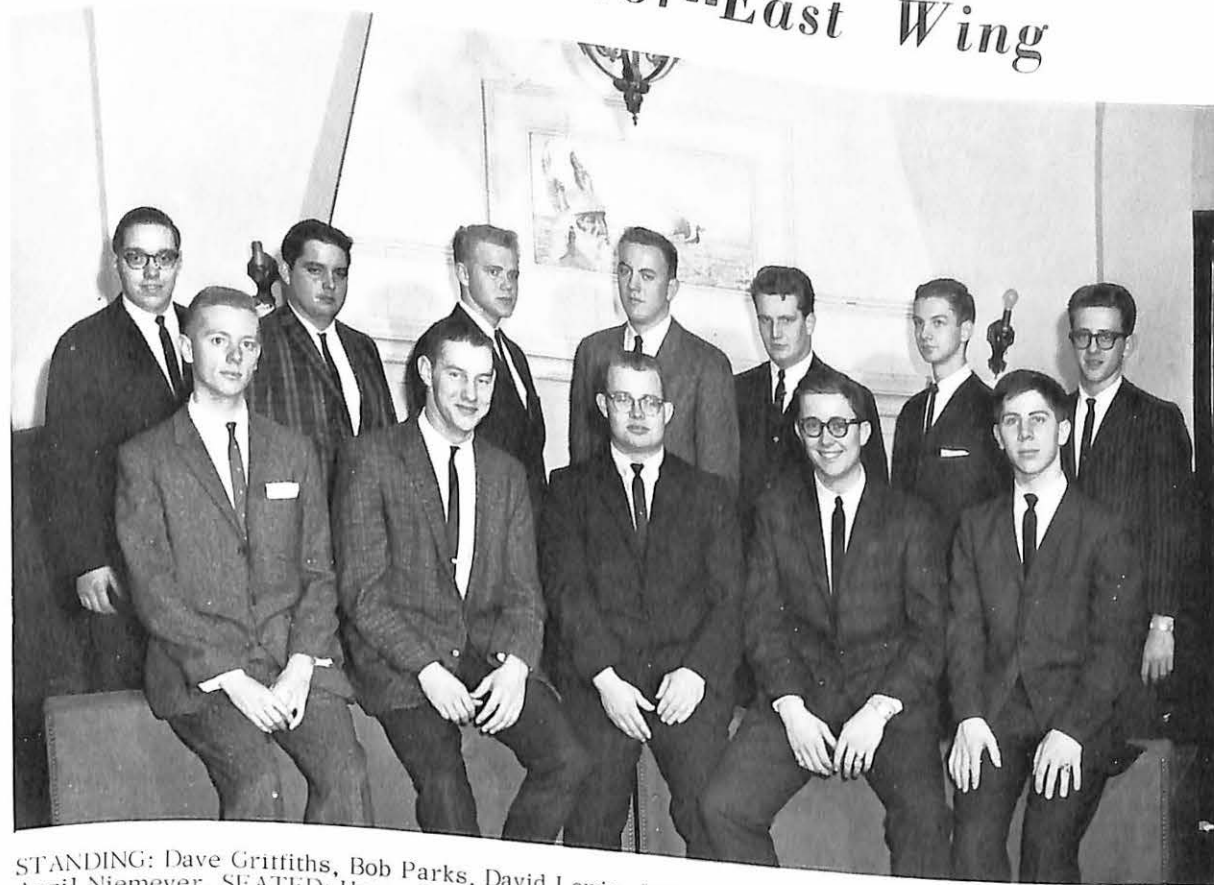

STANDING: Dave Griffiths, Bob Parks, David Lewis, Jerry Poppenhouse, Jerry Cornett, Wayne Hilgeman, Ansil Niemeyer. SEATED: Henry Stecker, Bob Domm, Dick Loman, Joe Sanford, Bob Privett.

## Second Floor--West Wing



STANDING: Larry Crutchfield, Bill Gilmore, Bill Stoltz, Bob Stoltz, Jim Taylor, Ed McDuffie, Darrel Mink, Dan Boylan, Jim York, Larry Taylor, Wendell Shildmeyer, Gary Wacker, Ken Coyner, Bonham Bibb. SEATED: Bill Dinger, Bob Haas, Fred Simmer, Dan Bean, Bruce Bailey, Dennis Dooley, Joe Avena.

*Third Floor--West Wing*



STANDING: Dwight Norris, Bill Manion, Jim Davidson, Mike Douherty, Frank Tate. SEATED: Paul Klasing, Mike Nakama, Don Manning, Louis Estok, Jack Krejca, Don Schupp.

*Third Floor--East Wing*



STANDING: John Leech, Bill Baker, Bob Dritt, Mike Miller, Cliff Cebulski, Joe Dinger, Boyd Dressler, John Milonski, David McClenagan, Will McGowan, Frank Meenach, Richard Heath. SEATED: Ken Woodka, Lyman Fogel, John Miley, Jerry Marshall, Jim Kenny, Bob Sedlaeck, Julio Royo.

*Fourth Floor--West Wing*



STANDING: Lloyd Swift, Jim Edmundson, Edwin Clark. SEATED: Don Duncan, Jim Hargrave, Delford Thompson, Don Cochran.

*Fourth Floor--East Wing*



STANDING: John Thompson, Alexander Hinson, Brend McDivitt. SEATED: Lee Svenson, Jim Spear, Leonard Mattox, Jim Brinkman.



Oh Tiny my Darling!

That's Life! What's Life?  
A Magazine. What's a  
Magazine? Ten Cents. I  
haven't got Ten Cents!  
That's Life.



Only warm place in the building.

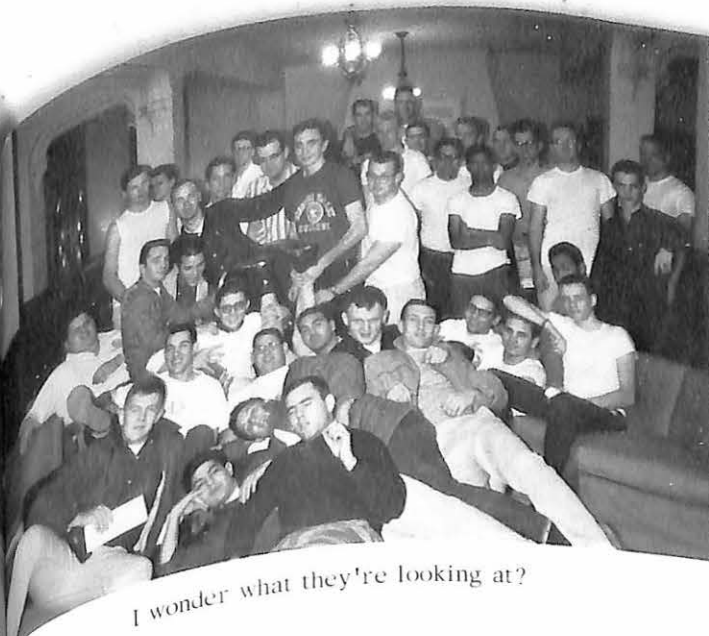

I wonder what they're looking at?



Fun, relaxation, and coffee.



Foreign Legion--Here I  
come.



Now that's what I call cozy.



"Listen, Listen, Listen!"



They said we'd never do it.



The studious one?



Off to Columbia in five minutes.

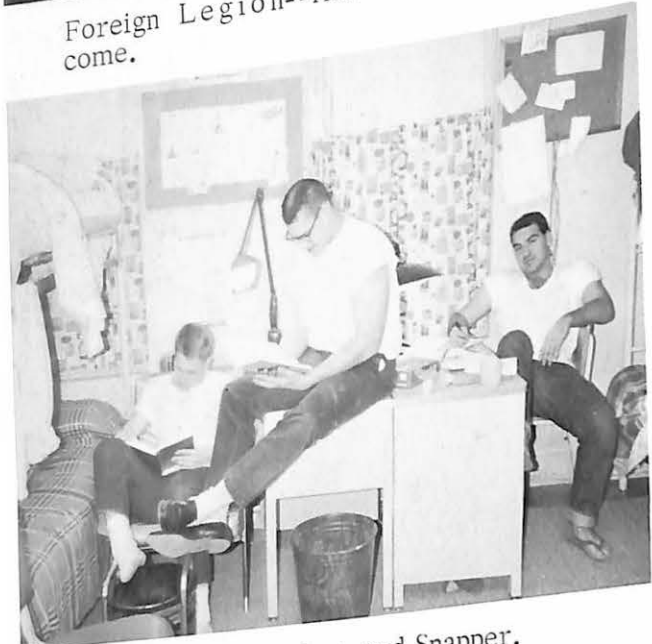

Tuggles, Mudcat, and Snapper.  
Who said we couldn't play!



"Jake"

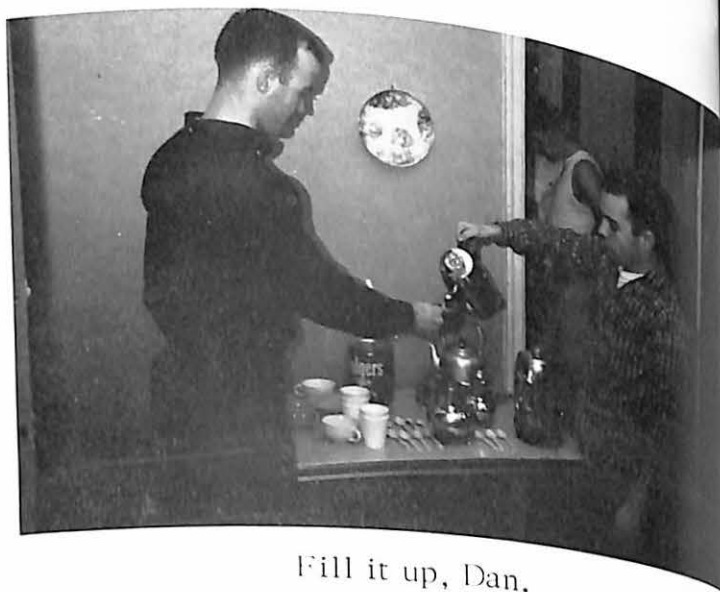

Fill it up, Dan.  
Henry Hawk on the job.



## Young Hall In Action

Such a big cup for such a small guy.



T.N.E. at it again.  
What are you doing there, Joe?



# Valley Forge



Bud and Phyllis Chrisman  
Apartment 1-A.

Jerry, Sue, and Kelly Rogers  
Apartment 2-B.



Frank and Suzie Loeffler  
Apartment 1-B.

Gary, Ginger, and Laurie Hunt  
Apartment 2-C.



Jim, Ann, David, and Peggy Olesen  
Apartment 1-D.

Dwain, Joyce, and Paige Hall  
Apartment 3-B.



Mr. and Mrs. R. L. Cullen  
Apartment 3-C.

Stan and Ann Jones, and Apricat  
Apartment 4-B.



John, Suzie, and Beverly Finrock  
Apartment 3-D.

Jim and Bernice Rogers, and Jill  
Apartment 4-C.



Michael and Dianne Buck  
Apartment 4-A.

MURRELL LIBRARY  
MISSOURI VALLEY COLLEGE  
MARSHALL, MISSOURI

Don and Carole Mocker, and Offie  
and Cuddles  
Apartment 4-D.





Rich, Cathy, and Debbie Sue Hoeh  
Apartment 5-A.

Richard, Nancy, and Charlie Brown  
Johnson  
Apartment 5-D.



John and Pat Grunick  
Apartment 6-C.

Walt, Janice, and Walt III Housman  
Apartment 7-B.



Bruce, Leslie, Bruce, Jr.,  
and Randal Peebles  
Apartment 5-B.



Kent, Dana, Mark, and Michael  
McSpadden  
Apartment 6-D.



Dick, Cheryl, and Ricky Ramey  
Apartment 6-A.

Don and Anita Watson  
Apartment 7-C.



Mr. and Mrs. Leo Ingolia and Toni  
Apartment 5-C.



Richard and Bernice Sporleder  
Apartment 6-B.



John, Nancy, and Cathy Aliberto  
and Rami  
Apartment 7-A.

Ronnie, Mary Lou, and George  
Porter  
Apartment 7-D.



# Alpha Xi Delta



MARCIA LEE BYWATERS



CAROLE S. MOCKER



LINDA DUNCAN



DORIS BORGELT



SANDIE KNAPICK



SUZANNE C. LOEFFLER



RUTH ANN ROE



WENDY MARY HANSON



ANN JONES



SUSIE HEIMBUECHER

SUSAN PLACE



SANDRA ALBIN



MARY MOORE



CAROL ANN JENSEN



JUDY KEYES



NANCY KOUPAL





MARY JANE SEAMANS



JUDY SALE

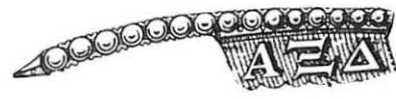

SALLY HUFFSTUTLER



CONNIE LUTES



CLARA THOMPSON SMITH



JACKIE RANES



SUELLEN BALCH



RUSSADEAN SEIBERT



PATTY BROWDER



MARILEE HILL



BESSIE ORVIS



JEAN REHKOP



SHARI BALCH



DIXIE WILSON



SUSAN FLOCK



ARLEYN REABOLD



EVELYN LEWIS



LINDA HUGHES



VICKI CLARK

# In Action



Mother and daughter paddle party.



"This is the funniest scrapbook!"



Black Initiation.



Christmas assembly.



"I'm so happy I could cry."



Ready, aim, --paddle.

"Our parties are very casual."



"Here's to old Alpha Xi."



Alpha Xi Delta was formally recognized at Lombard College, Galesburg, Illinois on April 17, 1893. Our Fraternity was founded by a group of ten earnest young women, not simply to satisfy a desire for happy associations, but as the fulfillment of an enduring vision.

At Missouri Valley College, Alpha Xi Delta traces its history to the spring of 1922, when a group of girls decided to form a pep club and adopted the name Zoorizites.

Since its founding on the campus of Missouri Valley College, the Beta Omicron chapter would like to feel that it has contributed its best effort in helping Alpha Xi Delta remain one of the top ten sororities in the United States.

Beta Omicron proudly lists some accomplishments for the past year: Highest scholastic average, Who's Who - Carole Mocker, Sharon Roberts, Suzie Loeffler; Assistant Editor of the SABIDURIA - Mary Jane Seamans, SABIDURIA Queen - Sandra Albin, SABIDURIA Queen Attendants - Mary Moore, Sharon Roberts, Homecoming Queen Attendant - Suzanne Loeffler, Young Hall, Sweetheart - Marilee Hill, May Queen - Nancy Koupal.

These things do we earnestly desire; A clear vision of life, that with gracious and kindly hearts we may share both joy and sorrow and bring into living reality the sisterhood of women.

ALPHA XI DELTA



White Initiation.



"62" Fall pledges.

"Old" Actives.



"New" Officers.



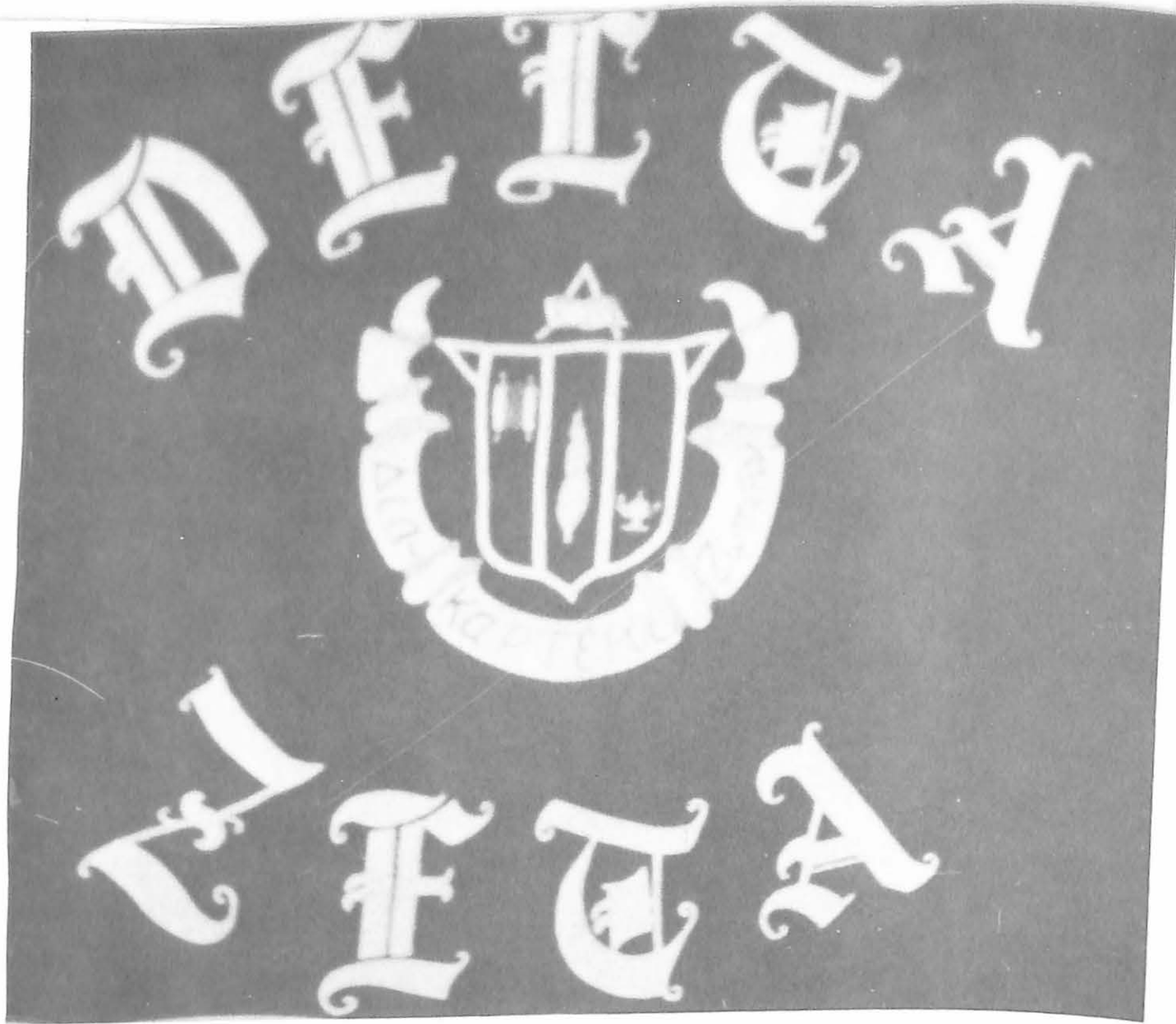

## Delta Zeta Sorority

The objects of Delta Zeta are to unite its membership in the bonds of sincere and lasting friendship, to stimulate one another in the pursuit of knowledge, to promote the moral and social culture of its members, and to develop plans for guidance and unite in action--objects worthy of the highest aim and purpose of associated effort.

The girls of Gamma Gamma are very proud to be members of the top National Panhellenic Sorority which has a total of one hundred forty-six chapters. Our pin has been voted for many years as the prettiest and most symbolic of all national fraternity and sorority pins.

We were very proud last fall to have a sister, Judy Sievers, visit us after attending St. Mary's College in Scotland.

Delta Zeta's were active in many campus activities, winning first place in volleyball intramurals and second in hockey. Linda Elsea was President of Women's Athletic Association; Joyce Morton was Cheerleading Captain; Jane Ann Warren, President of Sigma Tau Delta, and Linda Fulghum, Pres-

ident of Women's Student Government Association, and Panhellenic Association. Our girls held membership in campus activities as band, Senate, choir, cheerleading, dramatics, Women's Student Government Association Council, S.N.E.A., W.A.A., Volunteer Friends, U.C.C.F., and Humanics. Our members are also on the Delta Staff.

Gamma Gamma, however, was not interested only in social activities but captured many awards for academic achievement. Kay Holland, Mary Schofield, Frankie Steed, Marcia Vorhis, and Judy Zircher were on Dean's Honor List the fall semester. Jane Ann Warren became a member of Beta Gamma Phi and was elected to Senior's Who's Who. Joyce Morton was elected to Sigma Tau Delta, Marcia Vorhis to Pi Gamma Mu, and Carolyn Esser to Beta Beta Beta.

To help our chapter this past year we had the assistance of Dr. Grace Yerbury as our faculty advisor. Mrs. Nelson Weber and Mrs. Donald Brownfield were our Chapter Directors. Their understanding and guidance have added a great deal to our sorority this year.



KAREN KRUSE  
First Vice-President



ANN NEUENSWANDER  
President



MARCIA VORHIS  
Second Vice-President



VAL FINK  
Recording Secretary



MAURINE VENATOR  
Corresponding Secretary



MARY SCHOLIELD  
Historian



LINDA ELSEA  
Treasurer



JANE ANN WARREN  
Panhellenic Delegate



JUDY ZIRCHER



CAROLYN JONES



CLAUDIA HEADEN



JOYCE MORTON



LINDA FULGHUM



BETTY POWELL



CAROLYN ESSER



BETH GUERNSEY



FRANKIE STEED



RUTH HAMANN



LYNNE DOANE BERGMAN



MARILYN HARRELL



SANDY LETKO



KAREN OTWELL



JEAN ZIEKLE



SHERI GRAVES



PEGGY THOMPSON



DONNA LOMAN



GERILYN THOMPSON



KAY HOLLAND



CAROLYN KIDD



CHARLENE VENATOR



SANDY RANDOLPH



LINDA FALER



FALL PLEDGE CLASS 1962



BASKETBALL TEAM  
Won 4 Lost 0



STUDYING "I GUESS"



CHRISTMAS PARTY

DR. YERBERY



SPRING PLEDGE CLASS 1963



# Beta Gamma Chapter

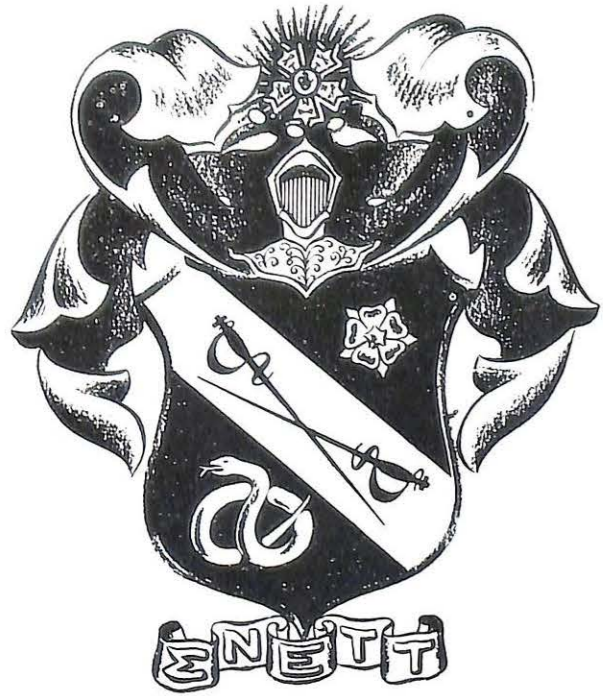

Sigma Mu is more than a house marked by Greek letters. It is a state of mind, a sentiment, a set of principles, fashioned by a myriad of encounters and impressions: out of impassioned debate on love and life and the state of the universe, out of philosophy argued and traded jokes, out of ritual and shared hopes and dreams. The fraternity home provides a treasured meeting place for those whose age and aims unite them in a closeness and brotherhood they may never in their lives experience again, a place where men come to learn an awareness of a widening, beckoning horizon. The fraternity experience, though it may be ebulliently young and carefree at times, provides each new generation with a unique adventure in living, the one aspect of college which lives most vividly in an alumnus' recall and which seems to have served him most significantly in shaping his goals and ideals. Each of Sigma Nu's chapters, 132 strong and however desperate they may be, know a common motivation and a common aim. From the seed planted by three men nearly a century ago, men have built with loving care the Sigma Nu of today.

# Sigma Nu Fraternity

ADVISOR

LIEUTENANT COMMANDER

COMMANDER



DICK SCOTT



DR. HILLIS MCKENZIE



GEORGE WINDSOR

TREASURER



TOM HARTMAN

RECORDER



JOHN STENSTROM



MARVIN EISENHOWER



VAN SCOTT



BOB CROSS



ART KNUEPPE



STEWART KENDRICK



JIM HERMERDING



WALT HOUSMAN



CAL EH RMANN



DENNY WOODSMALL



JACK BRYAN



DENNY SCHERMER



DON SHANNON



BRUCE FRY



BOB VONTHADEN



JOLAN SMITH



MIKE KNAPICK



PHIL DEMMA



JIM RUSSELL



TERRY SINSKEY



BOB OGLE



HERSCHEL THOMPSON



LES KNOTT



VAN TOBIN



JOE SCIARRA



BEN SWINGER



TERRY SMITH



JIM VANDIVER



RICHARD McLOUGHLIN

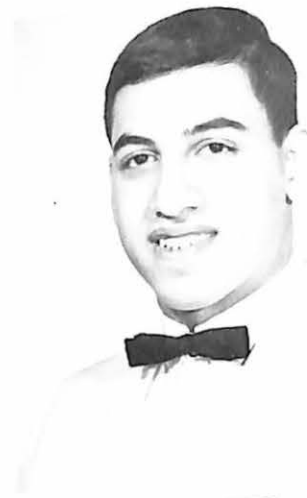

JOHN NASSIF



MIKE BUCKLEY



KEN NELSON



KEN HAAS



JIM DAME



WAYNE HOWELL



PAUL BRASHER



BILL WELTER



Which Dean's list are you working for?

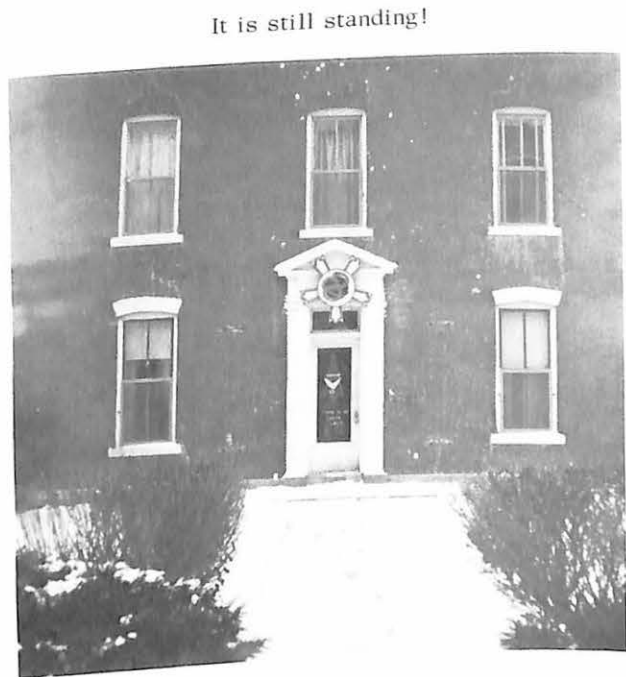

It is still standing!



Not even her best friends will tell her, Scotty!



We must have got ratted!

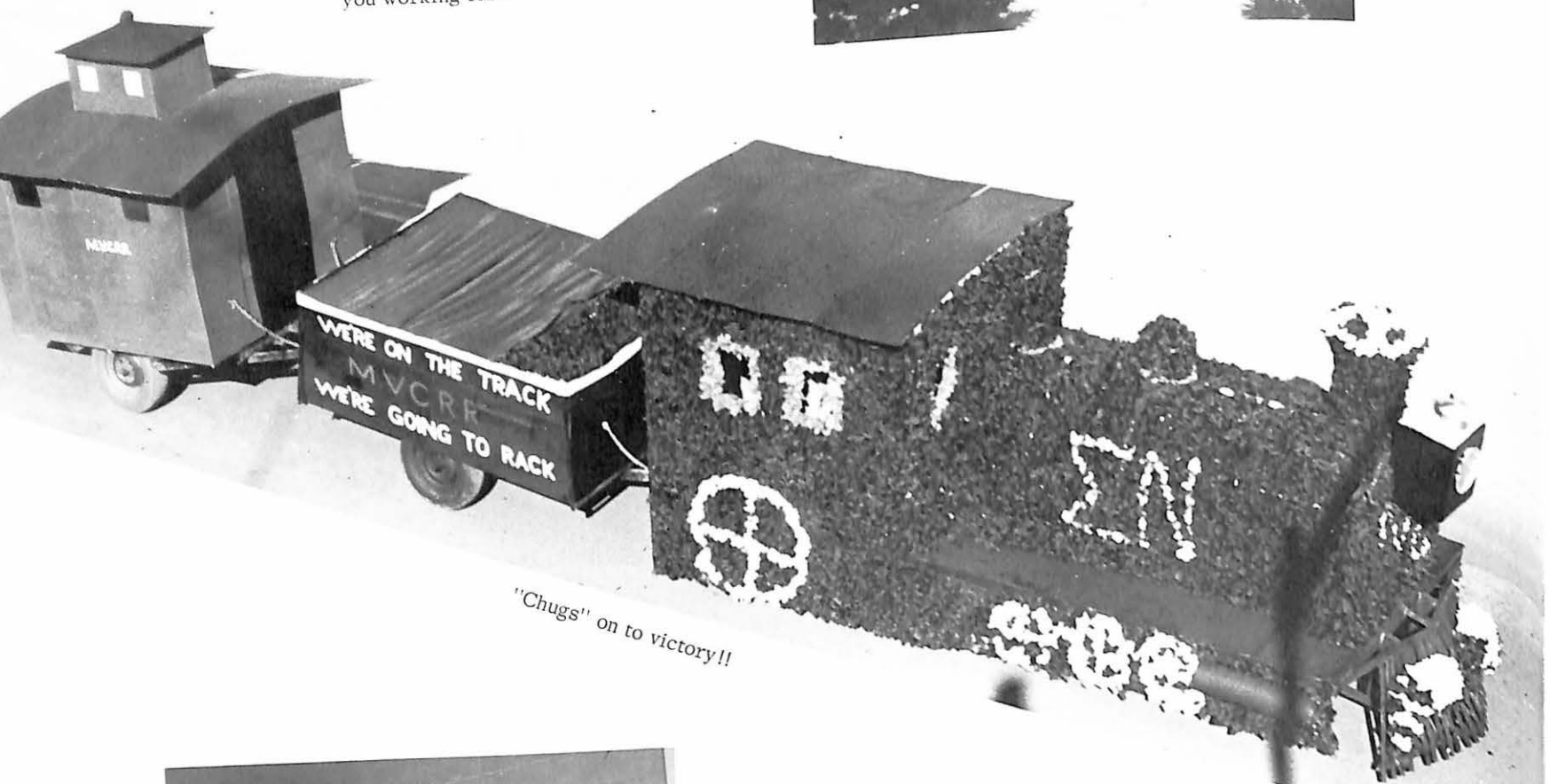

"Chugs" on to victory!!

Love flames again!



What can we say??



Pledges on the with up!!



These keep you going!



You can learn anything in Campbell!!!



What's wrong, Boo?



What a way to get even!!



It not that bad, Les!?

**SWEETHEART OF  
TAU KAPPA  
EPSILON**



*Mrs. Suzie Cooke Loeffler*



SCOTT McCULLOCH  
Prytanis



DAVE WALKER  
Epiptytanis



CURT PLUMMER  
Hypophetes



GEORGE HILES  
Crysophylos

*Tau*



*Kappa*



JIM MALLORY  
Historian

*Epsilon*



RON BERG  
Pylortes



DENNIS STLOUKAL  
Grammateus

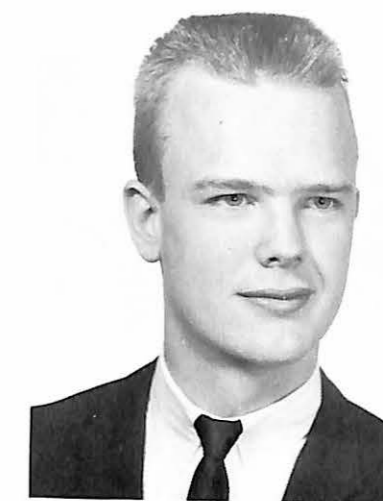

BERT BOWEN  
Hegemon



TOM MAUGER



STEVE RYDGIG



DEAN CONE



SCOTTY STIRRAT



BOB WILSON



BOB BAKER



DAVID WELLS



DeRALPH STINSON



JERRY MILLER



RANDY BANTA



BOB BERLEMANN



RICHARD HOLT



BOB CLARK

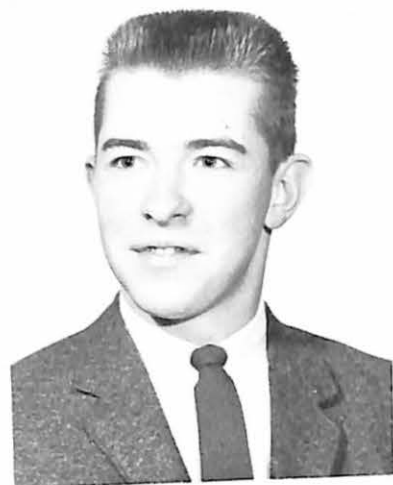

BOB DICKSON  
BILL SORENSON



JIM ROBERTS  
ROGER SOBIN



NICK PENNINGTON  
RUSS WHITE



PHIL SIMS  
STAN JONES



BERT DILGER  
SKIP UHLEMANN



TOM DYKSTRA

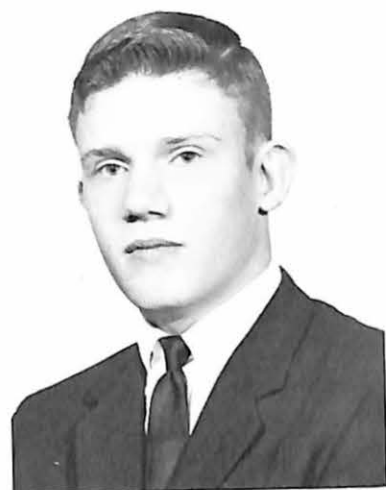



DAVE CALDWELL



MIKE BARLOW



CARL LEUKEFELD



JOHN ALIBERTO



BUD CHRISMAN



FRANK LOEFFLER



JOHN GRUNIK



OUR ALPHA SIGMA PHI SWEETHEART

Alpha Sigma Phi

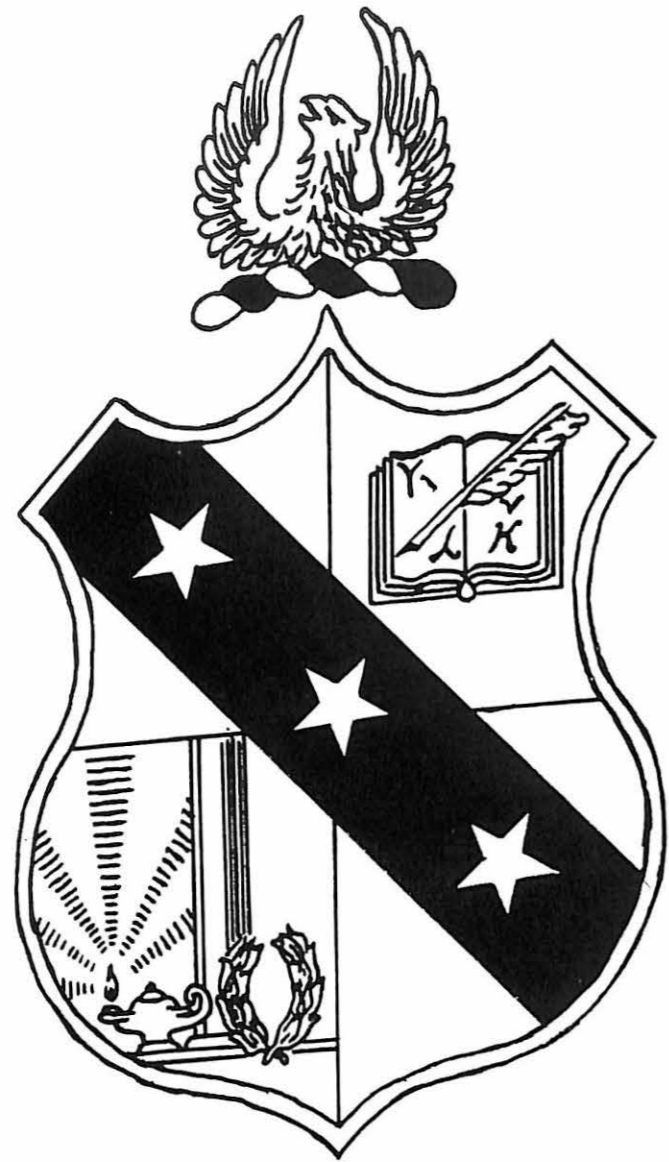

"Old Gal"



Miss Kay Lynne Borden



LEONARD MOLANDER,  
Treasurer.



DON LEEDY, Secretary



RANDALL KRISTOFFERSON,  
Scholarship Chairman.



DAVE FERRIL, Pledgemaster



JAMES A. HAYES, President.



DR. JACK STELLWAGEN,  
Advisor.



RAY HALEY, Vice-President

JAMES WILSON, Social  
Chairman.



DICK SANDERS,  
Corresponding Secretary.



LARRY KOCH, Associate  
Editor.



KEN CROWDER, Custodian.



CLARK MAHER



CHRIS ESPELAND



DICK BLAKNEY



RALPH BUTLER

1845  
Alpha Sigma Phi Fraternity

The purposes for which this association is formed are:

- foster education, to maintain charity, to promote patriotism.
- encourage culture, to encourage high scholarship.
- assist in the building of character, to promote college loyalties.
- perpetuate friendships to cement social ties within its membership.

And to foster the maintenance of college homes by chapters for their undergraduate members.

*Causa Latet Vis Est Notissima*

ED GETTINGER



ARTHUR HOBBS



JOHN HOOD





JAMES ORVIS



BILL McLAUGHLIN



FRANK HERNANDEZ



BOB BROADWAY



JAMES MARTIN



JOHN ROWLINSON



JAMES KRAMER



DAVID KELLER



ROBERT SAYMAN



JOHN BARES

Don Kappleman  
Dick Wyatt  
Dennis Shaw  
Terry Todriff  
Ronald Theis  
William Chambers  
Arthur Tracy  
Bill Chapman  
Howard Anthes  
Art Biley  
Dave Wilkinson  
Lee Dole

NOT PICTURED

Chuck Greenway  
Ron Jenkins  
Jim Cockrell  
Bob Mangus  
Bob Odom  
Gary Campbell  
Larry Gore  
Stu Vogt  
John Gorchlad  
James Ennis  
Chris Wiley



DONALD JONES



ED ESTHER  
DUDLEY MINOR



MIKE MARCUS  
DICK PETRIE



JACK MARGESON  
HARVEY TROOP



GEORGE ODMAN



GREGG SCHONDEL



BARRY WALLS





So long, Scott, good luck.



The morning after the night before? Art?



No gambling allowed.



Gift from THE DADS



Talisman room grand opening.



Home Sweet Home



Loungin' around,  
High hopes.



Study time.  
Fall paddle party.

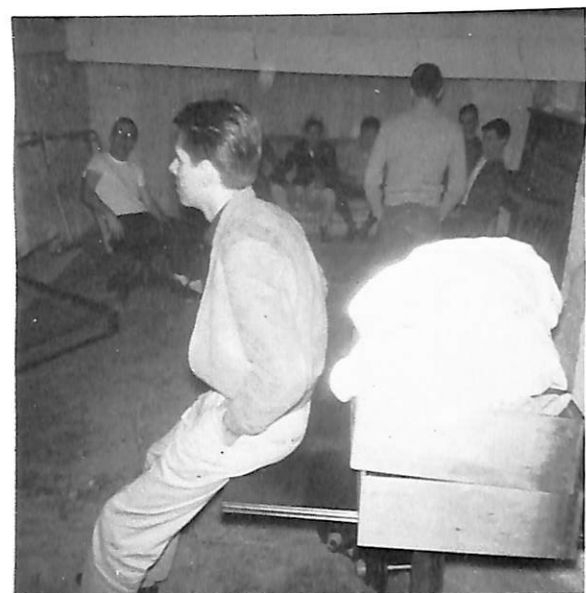

Pledge Pow-wow



Where do I start?



# ATHLETICS

*His presence alone fills us with enthusiasm, and  
the team with a desire to win.*



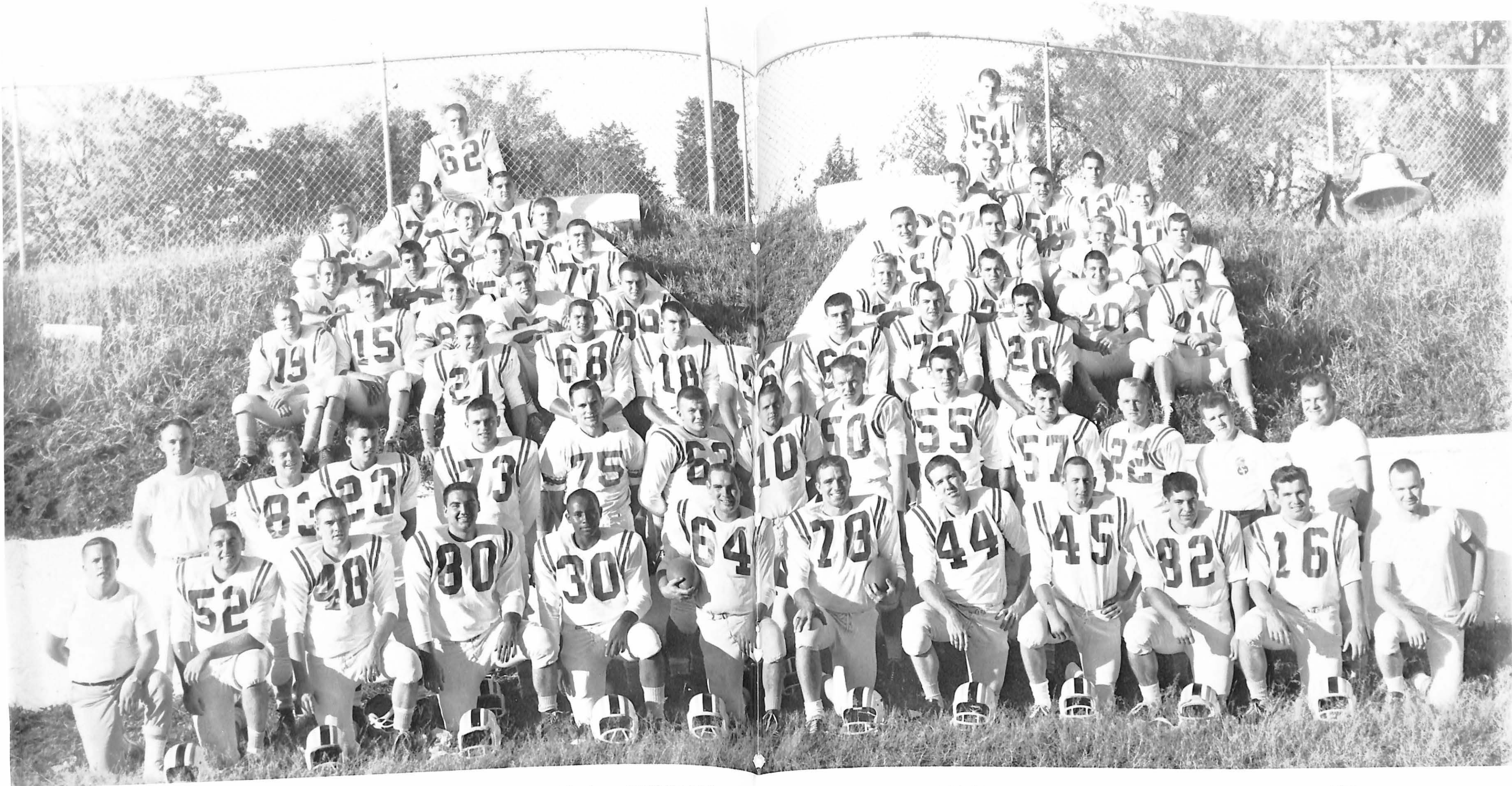

KNEELING: Left to Right, Jack Schellenger, head trainer; Wayne Howell, Dwain Hall, Joe Avena, Harold (Shag) Robinson, Co-Captain Walt Housman, Co-Captain Frank Loeffler, Gary DeLouis, Dick Ramey, John Ibarra, Gary Hunt, and Delford Thompson, equipment manager. STANDING: Second Row, Assistant Coach Ed Leslie, Dick Loman, Joe Sciarra, Gordon DeGraffenreid, Don Watson, Larry Crutchfield, Don Cochran, Bill Chambers, Bill Nolan, Gene Edelman, Bi'l Dinger, John Ashford, trainer assistant; Head Coach Volney C. Ashford. MIDDLE ROW: Sitting on wall, Edwin (Butch) Clark, Jim York, John Finrock, John Milonski, Rich Hoeh, Ronnie Porter, Ken Coyner. LEFT OF "V", BOTTOM TO TOP: Left to Right, Larry Clouse, Bruce Fry; Herschel Thompson, Rob Haas, Larry Hall, Chuck Oppenlander, John Nassif, Larry Taylor, Will McGowan, Joe Dinger, Bob Domm, Leslie Knott, Hiram Davis, Barry Miller, Jerry Cornett. RIGHT OF "V", BOTTOM TO TOP: Left to Right, Dave Mundhenk, Jim Tomaszewski, Leo Ingolia, Bill Stoltz; Don Long, Bob Stoltz, Dave Lewis, Ed McDuffie; Alex Klusman, Cliff Cebulski, Chuck Pierce; Doug Finneran, Ken Woodka; Dan Boylan.

# MISSOURI VALLEY VIKINGS



## Coach Ashford's Twenty-third Season

Once again Coach Ashford's Vikings enjoyed a highly successful season winning 6 and losing 3. Coach Ashford is an inspiration to everyone who has had the pleasure of being coached by him. He is the Dean of College Coaches in the state of Missouri and is currently the president of the N.A.I.A.

Coach Ashford has turned out some of football's finest athletes at Missouri Valley College and we, the students of Missouri Valley College are proud to have him here.

Co-captain, Walt Housman; Assistant Coach, Ed Leslie; Coach, Volney Ashford; Co-captain, Frank Loeffler.



# SECOND IN M.C.A.U.

## 1962 FOOTBALL RESULTS

Valley	12	College of Emporia	27
Valley	41	Huron College	21
Valley	20	Springfield State	35
Valley	41	St. Mary's	20
Valley	6	William Jewell	14
Valley	13	Graceland	0
Valley	35	Tarkio	6
Valley	38	Culver -Stockton	6
Valley	41	Memphis Naval	7



Student Manager: Delford Thompson

## FOUR SENIORS HEAD VALLEY SQUAD

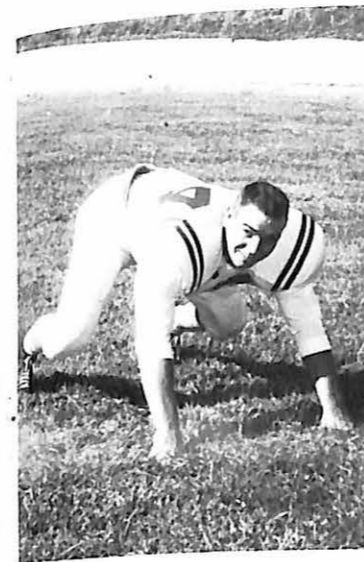

Walt Housman



Gary DeLouis



Harold Robinson



Frank Loeffler



Ken Coyner, TB



Bob Haas, E



Ronnie Porter, G



Larry Crutchfield, G

## Presbies Down Vikings in Opener

A determined Viking squad journeyed to Emporia, Kansas to encounter the College of Emporia; however the nationally ranked Presbies outmanned the Vikings 27 to 12 in a hard fought, rain drenched game. Ken Coyner threw both touchdowns hitting Wayne Howell and John Milonski.



Don Long, G



Rich Hoeh, T

## Valley Upsets Huron

With the nationally ranked Scalpers as the classiest team of the year, the Vikings greeted them in true fashion. Valley turned in the best blocking ever produced on Gregg-Mitchell Field. With "Butch" Clark tallying two touchdowns, the Vikings smothered Huron 41 to 21. Other outstanding players were the whole interior line led by Frank Loeffler, Walt Housman, and Ronnie Porter. Dick Ramey and Ken Coyner were also outstanding.

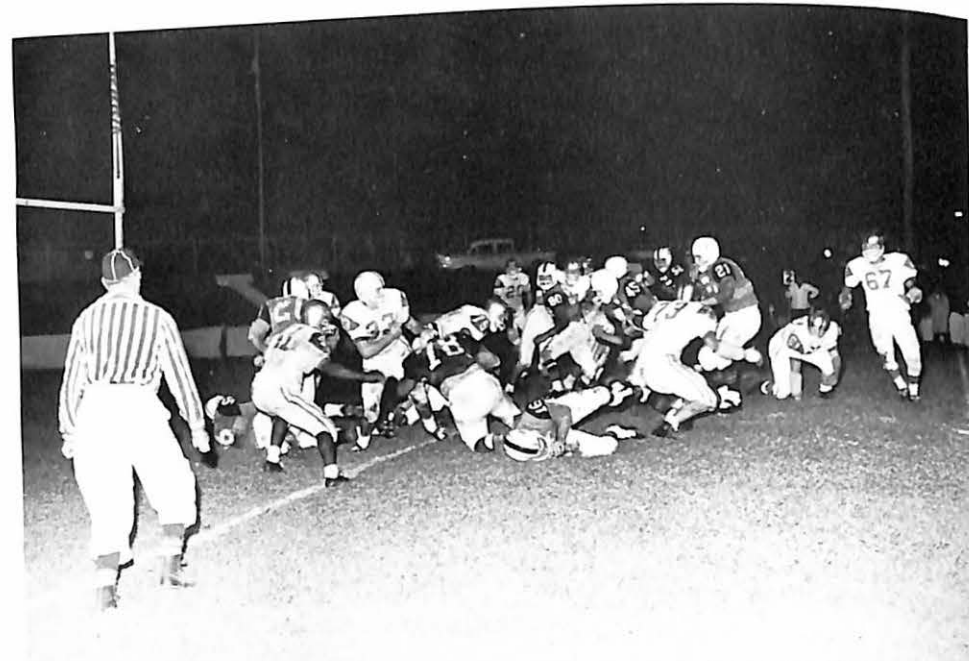

Another touchdown for "Butch."

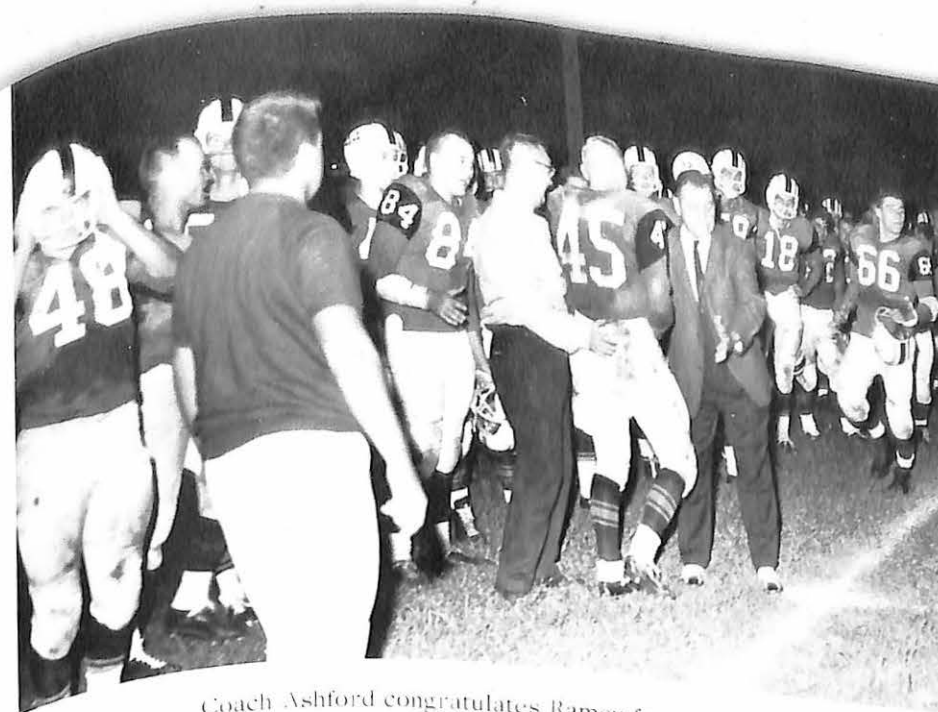

Coach Ashford congratulates Ramey for good run.



Bill Dinger, B



Bill Nolan, E

## Valley Rolls Over St. Mary's

Following a week's layoff, the Vikings spoiled the Cavaliers' homecoming with a 41-20 victory. After trailing 14-0 in the first quarter, the Vikings went on to score 13 points in the second quarter to shave the Cavaliers' lead to one point at halftime. The Vikings came out strong in the second half to outscore St. Mary's by a 28-6 margin.

## Favored Springfield Downs Vikings

With one win and one defeat, the Vikings left for Springfield for a game with the Bears. The Viking squad held their own for the first half but with a strong second half, the Springfield Missouri State Bears broke a 7-7 deadlock and went on to defeat the Vikings 35-20. It proved to be revenge for the Bears as the Vikings have held their own with the Springfield club in the past.



Bruce Fry, TB



John Finrock, TB



Dwain Hall, BB



Bill Chambers, E

## Jewell Avenges Last Year's Defeat

A fired up Jewell team came back strong in the third period after a Valley touchdown to defeat the Vikings 14-6. All of the seats of Gregg-Mitchell field were filled as the jam-packed crowd watched the William Jewell Cardinals annex the M.C.A.U. conference crown. The first half was a scoreless deadlock with the Vikings drawing first blood in the opening minutes of the third period. After that, the cardinals were in complete control.



Ed McDuffie, BB



John Milonski, E



Jim York, T

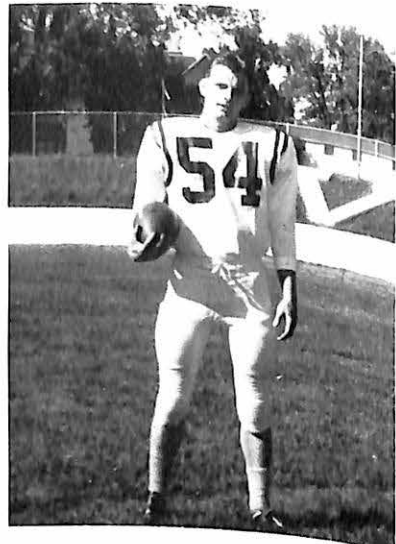

Dan Boylan, E

## Vikings Keep Homecoming Record Clean

The Vikings shutout the Graceland Yellowjackets in a hard-fought contest before a record homecoming crowd. The victory kept Coach Volney Ashford's homecoming record unmarred in his long highly successful coaching career. One of the highlights of the 1962 Homecoming game was the crowning of Miss Candy Hardaway as Queen. Every squad member saw action in the closing minutes of the game.



Wayne Howell, E



Gary Hunt, BB



Gary and John team-up for good yardage.

## Valley Out-Hoots Owls

Valley rolled to a resounding 35 to 6 win over the Tarkio Owls in the battle for second place in the M.C.A.U. Conference. The Owls, who were nationally ranked in rushing yardage with an average of 356.6 yards per game, were limited to only 78 yards by a mighty Viking defensive unit.



John Ibarra, E



Butch Clark, SB



Dick Ramey, SB



Joe Avena, C

## Vikings Tame Wildcats

The Vikings, despite numerous injuries to several key personnel, whipped the Culver Stockton Wildcats by a margin of 38 to 6. The Vikings, who held a slim 14-6 lead at halftime, came bouncing back to record a very impressive victory in their final M.C.A.U. contest.



Hiram Davis, G



Larry Taylor, E

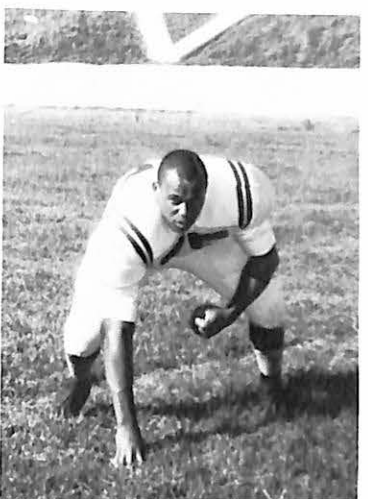

Dad's Night brings big victory.



Larry Hall

Don Cochran

Gordon DeGraffenreid

Joe Sciarra

Doug Finneran



Nice pose, but where's the ball?



Now where did I see that Valley end!

### 1962 Co-captains

Frank Loeffler and Walt Housman

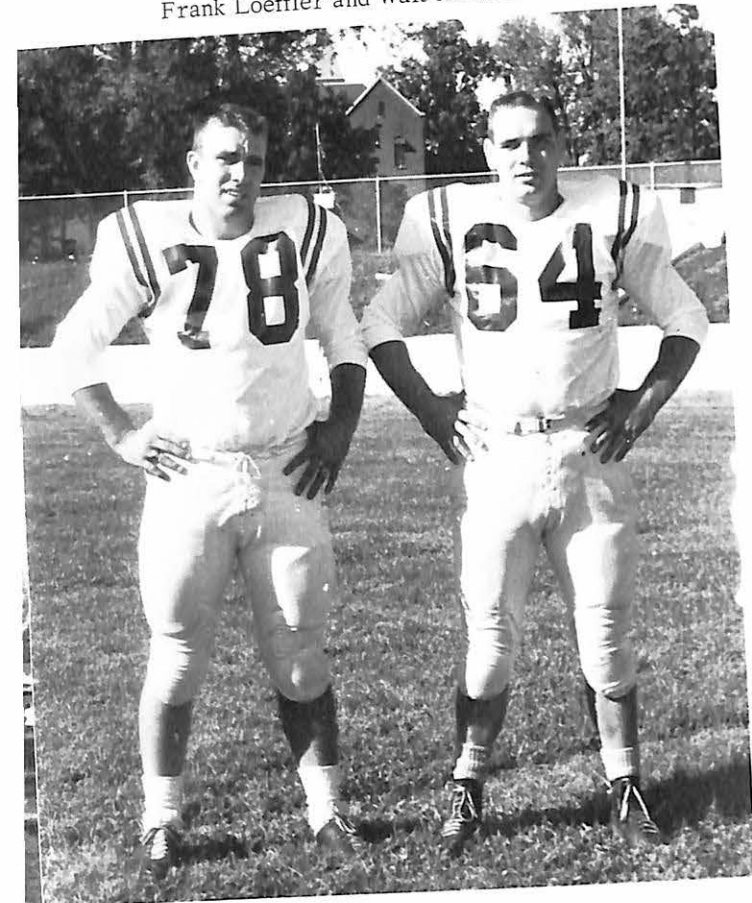

## Vikes Win Season Final

A gridiron excursion to the Memphis Naval Base in Memphis, Tennessee, brought to a close another successful Viking season. The Viking team won by a resounding score of 41-7 and before the evening was over, Co-captain Walt Housman was running some vicious fullback power-plays and Co-captain Frank Loeffler had picked up a first down.

The Viking squad wasn't to be denied a little fun on the trip. A morning breakfast turned out to be quite exciting. The cook of the restaurant turned over the kitchen and the Vikings went to work. Center Joe Avena ran the toaster, Tackle Walt Housman was head waiter, and student manager Delford Thompson fried enough eggs for a whole army. The other members of the squad took over the rest of the duties so uncustomary to a football team.

With the end of this game, the 1962 Football season was brought to a close.

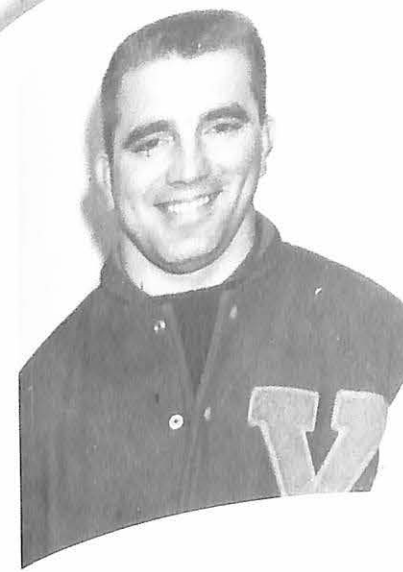

FRANK LOEFFLER

Senior Co-Captain Frank Loeffler was selected as a first team linebacker on the All Conference team. He has been a mainstay in the Valley line for the past three seasons and is perhaps one of the finest linebackers in school history.

WALT HOUSMAN

Senior Co-Captain Walt Housman was a tackle selection to the conference team. Walt has lettered four years on the Valley gridiron and is president of the lettermen's club. This was Walt's second year on the All Conference team.



JOE AVENA

Joe is a junior selection at the center position and hails from Staten Island, New York. His play this past season was tops for Coach Ashford's Viking team.

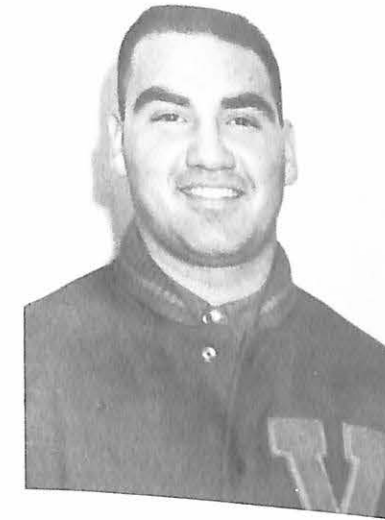

JIM YORK

"Mudcat" was selected to a tackle position on this year's M.C.A.U. team. He is a junior and will be counted on next year to lead the strong Valley line. Jim is also a fine discus thrower.

## "All Conference"

DICK RAMEY

Dick is regarded as one of Valley's finest spinbacks. His play this season gained him top rushing honors in the Valley backfield as well as high ranking in the conference. Dick will be counted on next year to carry the load for the Viking team in the backfield.



WAYNE HOWELL

Wayne is one of the finest ends in the history of the school. His hard play and cunning pass-catching ability gives the Vikings a strong threat in the passing department. Wayne is a junior this year and will be a menace to every opponent's secondary next year.

KEN COYNER

Ken was the Valley signal caller this season. Somewhat hampered by injuries he confined his offensive tactics somewhat to passing but came through in the clutch when he had to run with the pigskin. It is certainly a credit to be selected to the conference team in his sophomore year.

KEN COYNER  
(Not Pictured)

JOHN FINROCK

John was the Valley defensive specialist with a record of sixteen interceptions this past season. John is a junior transfer student and will probably be counted on in the offensive department next season.





LEFT TO RIGHT: Jim Vandiver, Jerry Poppenhouse, Jim Edmundson, Don Malter, Jim Taylor, Tom Malter, Ken Nelson, Lloyd Swift, Gary Wacker, Don Duncan, Dave Wilkinson. KNEELING: Joe Sanford, student manager. NOT PICTURED: Coach Redford, Cliff Cebulski, John Finrock, and Chuck Smith.

## Basketball

### 1962-'63 Co-captains

"Spud" Swift and Gary Wacker

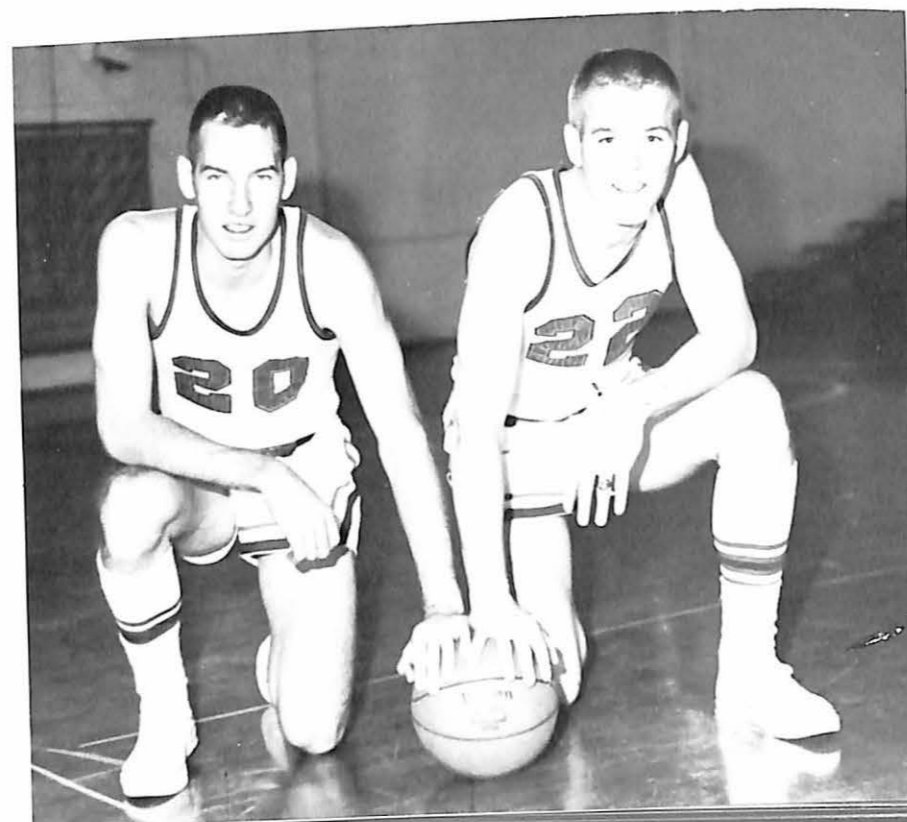

### Coach Redford

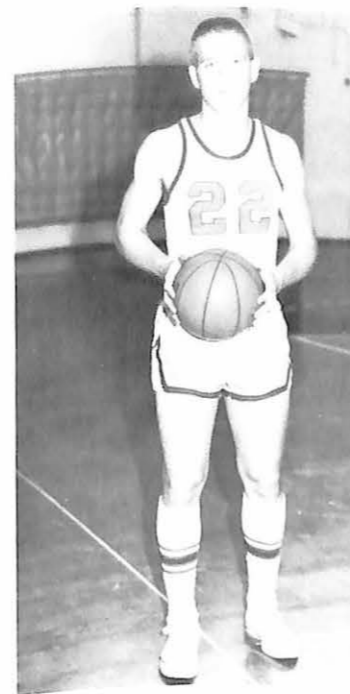

GARY WACKER

## Viking Cagers Begin Season With Young Squad

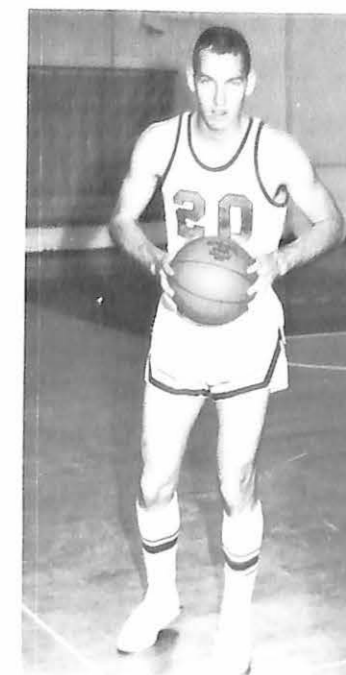

LLOYD "Spud" SWIFT

Coach Grover Redford's Viking basket-ballers took to the hardwoods the 23rd of October.

With only two seniors on the squad, Co-captains Gary Wacker and Spud Swift, the squad seemed sharp and seemed to have a true Viking spirit. Don Malter, junior forward, filled in the vacancy rebounding department. Don Duncan, junior guard, proved to be a very valuable asset in the fine play, and freshman "All Stater," Tom Malter, broke into the starting line up with tremendous rebounding and scoring.

Co-captains Wacker and Swift, playing their last year of collegiate ball were sparkplugs to the loose the Vikes for numerous wins. "Spud" teamed up with Tom Malter to lead the team in scoring and was also counted on in the rebound department.

With only a southern trip to hurt their won-lost column, the Vikings added another fine season to Coach Redford's record.



DON DUNCAN



TOM MALTER



DON MALTER



JIM VANDIVER



KEN NELSON



BILL MANION



JERRY POPPENHOUSE



JIM EDMUNDSON



DAVE WILKINSON



JOHN FINROCK



JIM TAYLOR



CHUCK SMITH



CLIFF CEBULSKI

## Vikings Tour Southern States



STANDING: Mr. Reed Kepner, Jerry Poppenhouse, Cliff Cebulski, Jim Vandiver, Bill Manion, Ken Nelson, Dave Wilkinson, Coach Grover Redford. KNEELING: Don Duncan,

Don Malter, John Finrock, Tom Malter, Lloyd "Spud" Swift, and Gary Wacker.

For ten glorious days the Missouri Valley Viking Basketball team toured the southern part of the States. Coach Grover Redford's cagers departed from Marshall on a Friday afternoon bound for St. Louis and a two game schedule with Concordia Seminary and Harris Teachers. In these encounters, the Vikings won one and lost one. Their trip progressed on south through Little Rock, Arkansas, to Pineville, Louisiana, where the Vikings met defeat at the hands of Louisiana College. The team then moved on to Lafayette, Louisiana to meet some of the most highly rated teams of the south in the Holiday Classic. Meeting up with Southeastern and Southwestern Louisiana, the Vikings played two very close ball games only to come out on the short end both times.

A very tired and weary club left Lafayette early Saturday morning for a five-hundred mile trip to Memphis, Tennessee, for an evening encounter with Christian Brothers College. The Vikings were again defeated and made the long journey back to Marshall the next day.

The Vikings, who came up on the short end of the long trip in the won-lost, however, gained valuable experience which proved to be an asset as the season progressed.



Two more for Tom

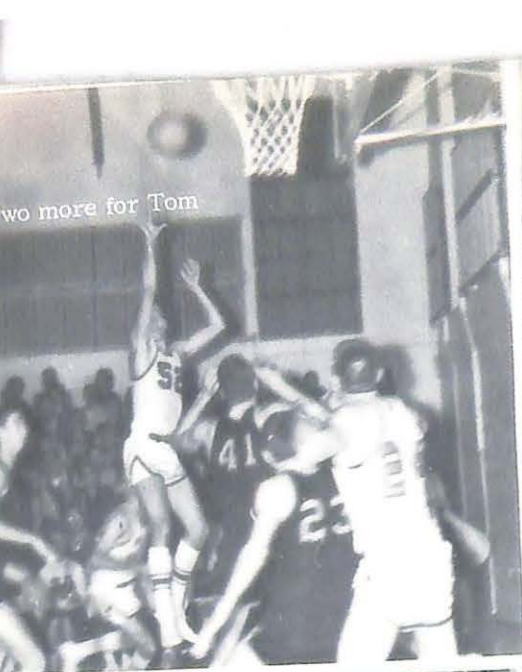

Wait! I think it's in



Don't Just Stand There

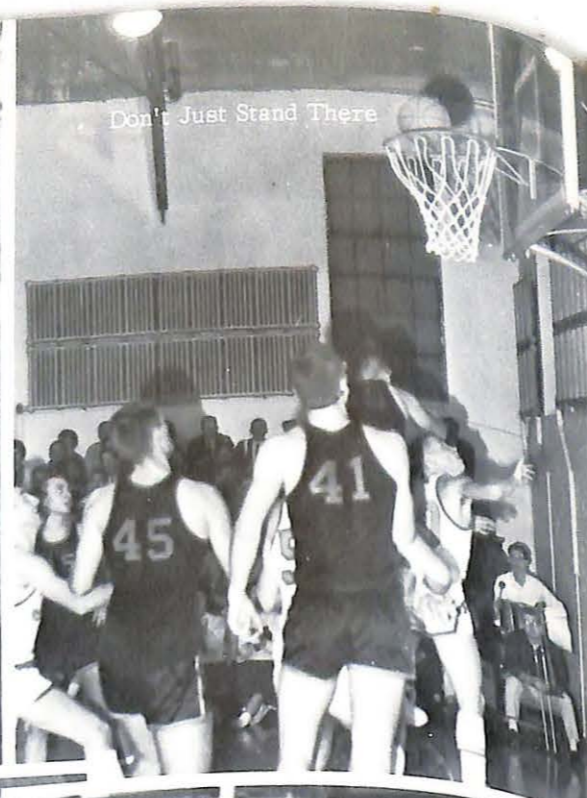

Easy-does-it.

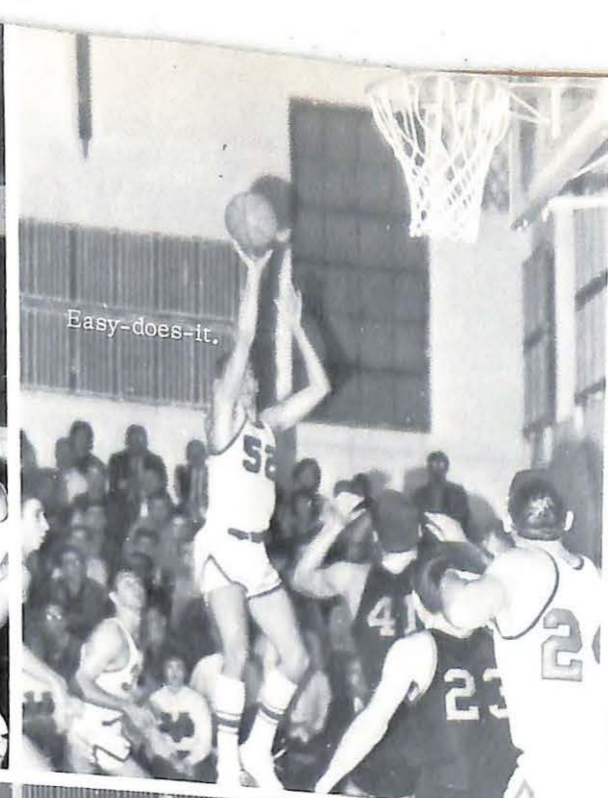

John lays it in.



Who said I couldn't "dunk"



Duncan Scores



Watchful eye... wait score



That's what I'd call it.



Don't worry, I've got him



Good fake!

Gary dumps in a pair



Spud beats over attempted block.



Does that help Tom?



Gary makes fine recovery.

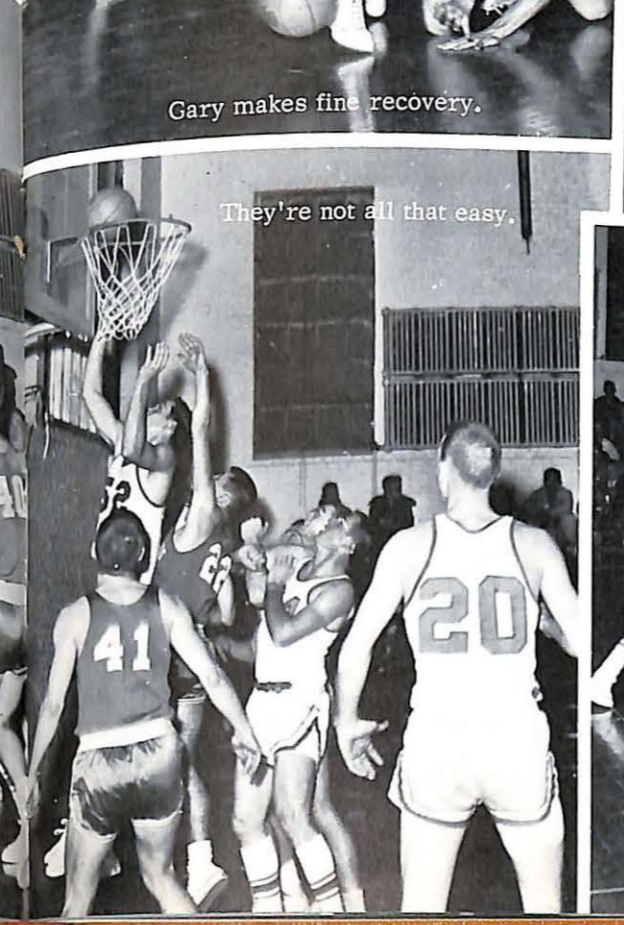

They're not all that easy.

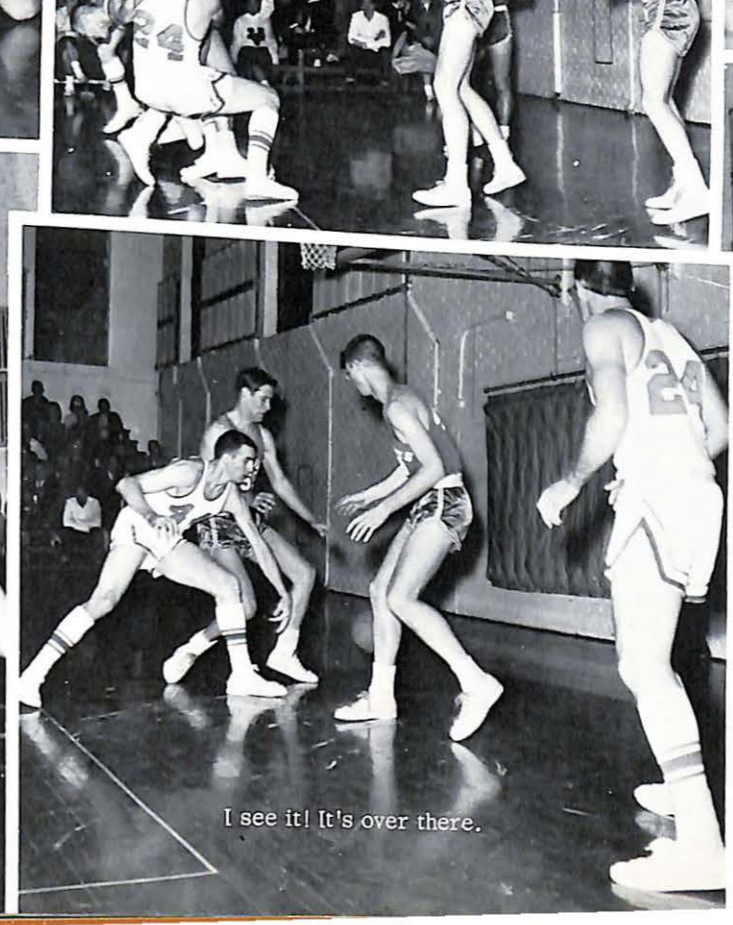

I see it! It's over there.



Watch that buddy.

## Head Trainer

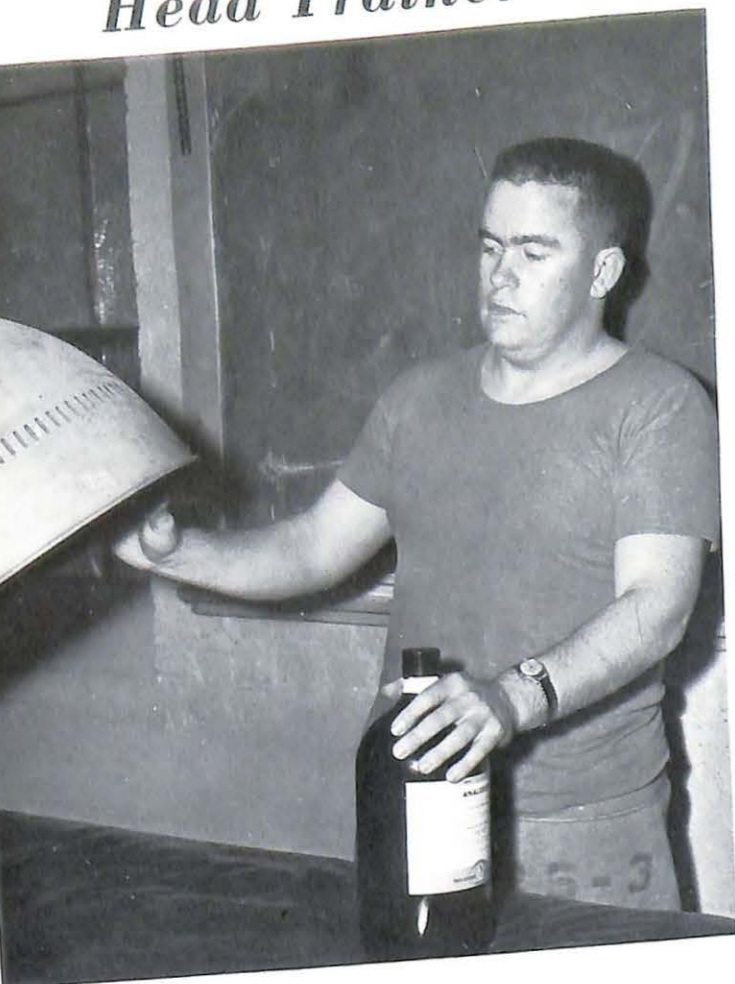

Jack Schellenger.

## 1963 Basketball Results

Baker University	82	79
National College	97	60
Rockhurst College	76	91
National College	80	61
Harris Teachers College	59	72
Concordia Seminary	72	70
Louisiana College	78	90
Southwestern Louisiana	70	76
Southeastern Louisiana	56	59
Christian Brothers College	62	114
Culver-Stockton	74	71
William Jewell	70	81
Drury	74	72
Westminster	69	61
Drury	76	87
Tarkio	58	69
Graceland	59	78
Central Methodist	81	72
Culver-Stockton	52	77
Graceland	64	62
Westminster	67	64
Central Methodist	66	59
William Jewell	69	74
Tarkio	80	79

## 1963 Viking Track Team

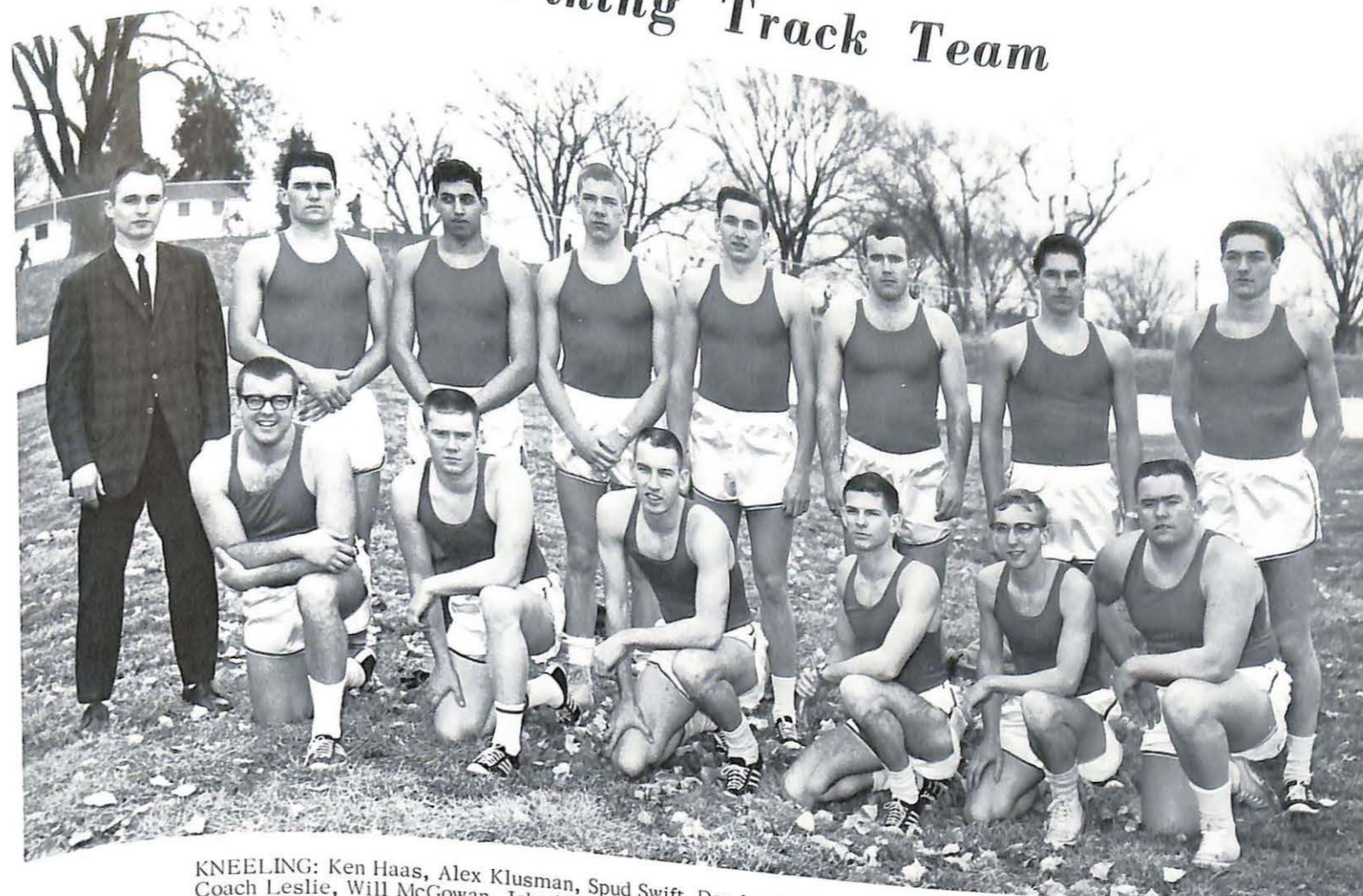

KNEELING: Ken Haas, Alex Klusman, Spud Swift, Don Leedy, Ron Rossi, Jack Schellenger, STANDING: Coach Leslie, Will McGowan, John Nassif, Gary Schulte, Renny Reusze, Dudley McGlynn, Ron Turek, and Barry Walls.

## Viking Co-Captains Receive All Conference Honors

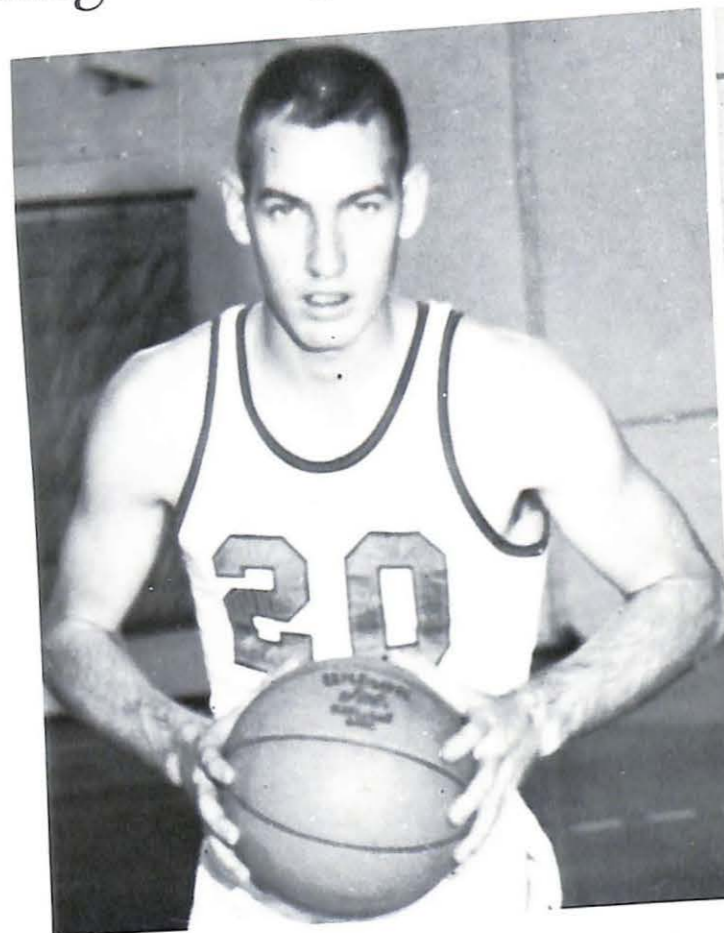

Lloyd Swift and Gary Wacker, Valley's two fine basketball co-captains, were selected to the All Conference cage team this season. Spud was the team's leading scorer and third in the rebounding department. He averaged 13 points a game. Gary, Swift's running mate



at guard sparked the team with his fine ball handling ability and passing and was third in team scoring. Both are seniors this year and will be sorely missed next season. Congratulations to Valley's two co-captains.

This season the Viking cindermen are under the guidance of their new coach, Ed Leslie. Coach Leslie was a Valley track letterman for four years and graduated in 1961. After attending graduate school at Rolla School of Mines, he returned to Valley to receive an instructorship in mathematics and head track coach.

Coach Leslie is well versed in the track field and he has a very young squad in which to work with. With six returning lettermen, he will be rebuilding mostly in the dashes and distance running. His returning lettermen are Dick Ramey, Javelin, Ken Haas, Discus, Jim York, Discus, Ken Nelson, Broad Jump, Spud Swift, High Jump and Hurdles, and Don Leedy, Distance.



Coach Ed Leslie

# Cindermen Workouts Hampered By Weather

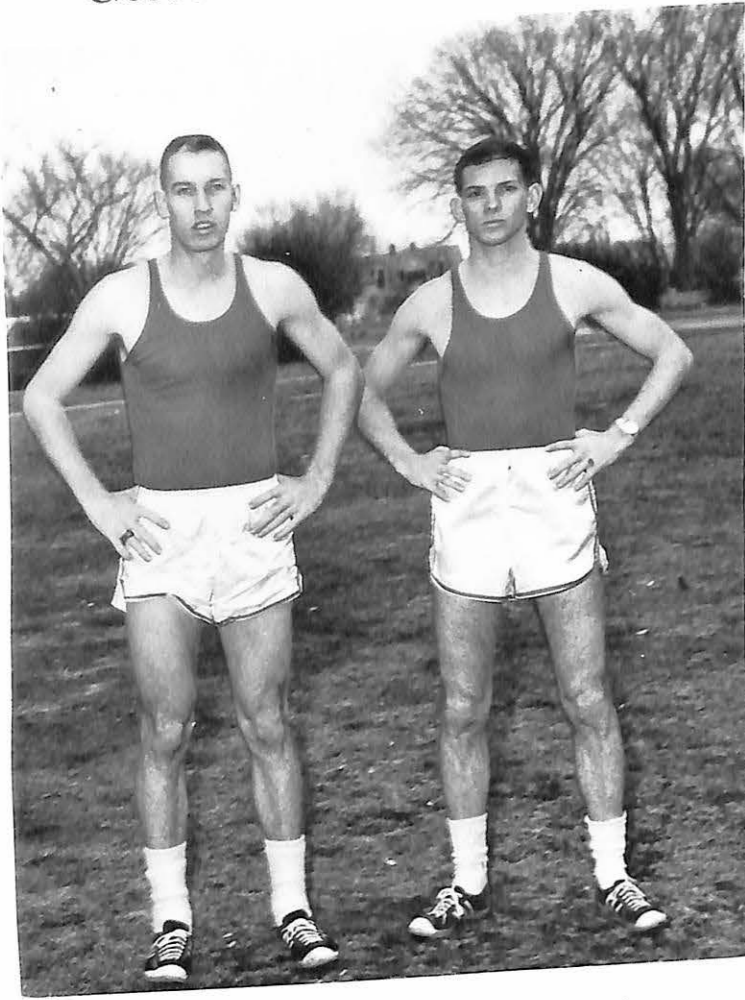

## 1963 Track Co-Captains

LLOYD "SPUD" SWIFT and DON LEEDY

JACK SCHELLENGER, Javelin

## 1963 Track Schedule

April 1	.....	Intra-Squad Meet
April 5	.....	Drury, Here
April 9	.....	Evangel, Springfield
April 19	.....	Central-Culver, Here
April 23	.....	Wash. Un., There
April 25	.....	Graceland, Here
April 30	.....	Wm. Jewell, Here
May 8	.....	Principia, Here
May 11	.....	Westminster, There
May 17 & 18	.....	Conference Meet, Liberty

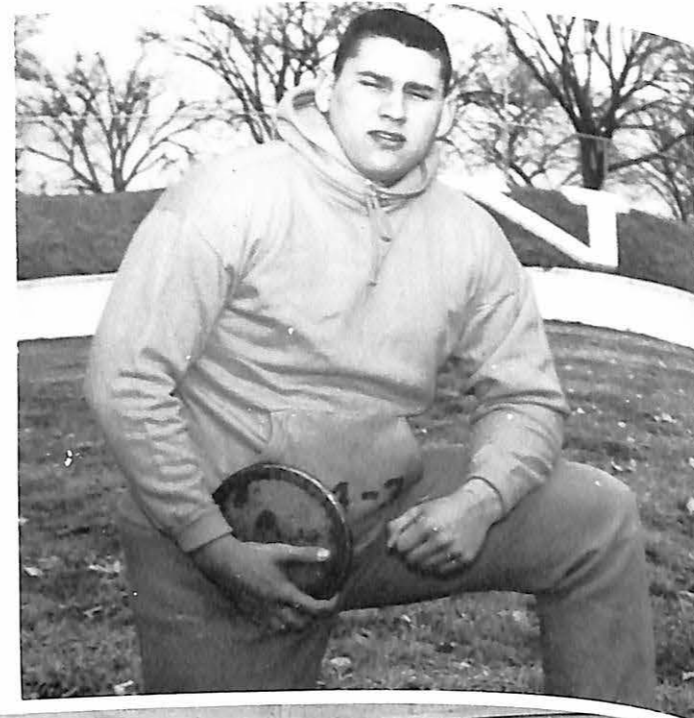

JIM YORK, Discus



SPUD SWIFT, School High-jump record holder, 6'5"

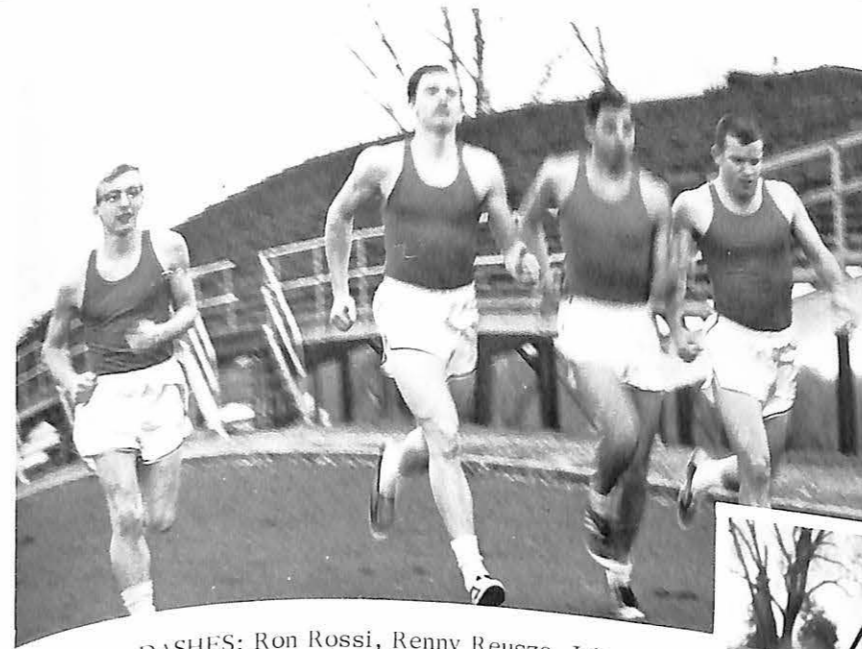

DASHES: Ron Rossi, Renny Reusze, John Nassif, and Dudley McGlynn.

JAVELIN: Dick Ramey.

DISTANCE: Ron Turek and Don Leedy.

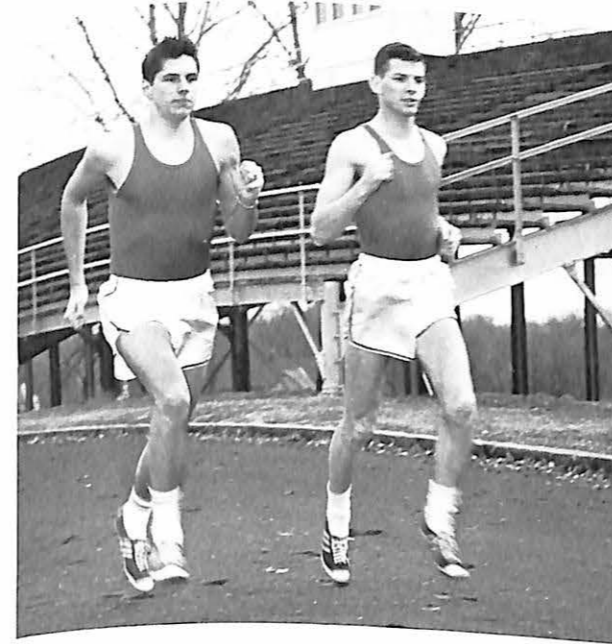

WEIGHT-MEN: Ken Haas, Gary Schulte, and Will McGowan.

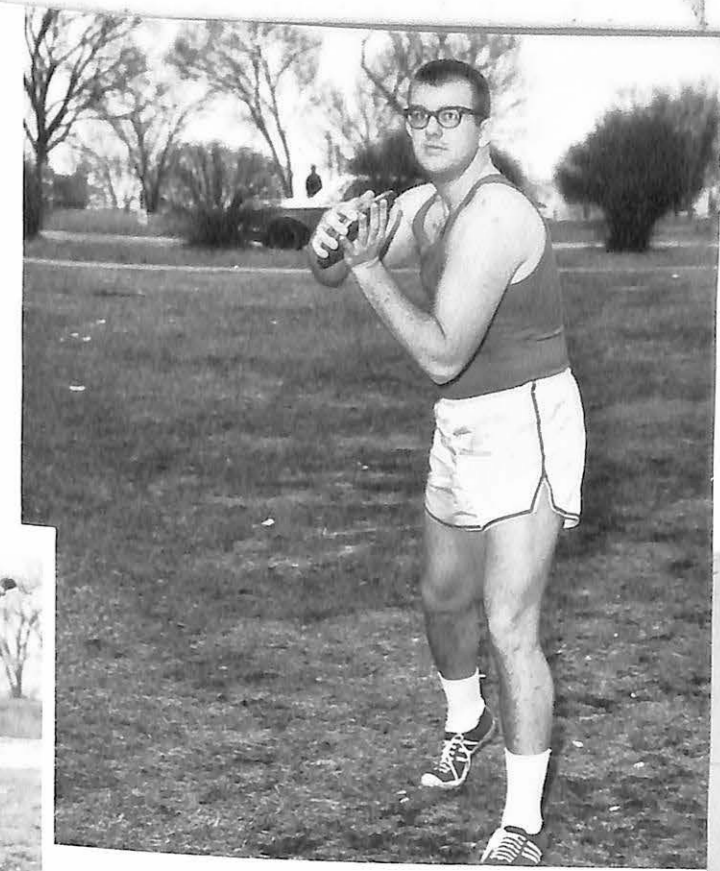

DISCUS: Ken Haas.

HURDLES: Alex Klusman, Spud Swift, and Barry Walls.



HIGH JUMP: Spud Swift.

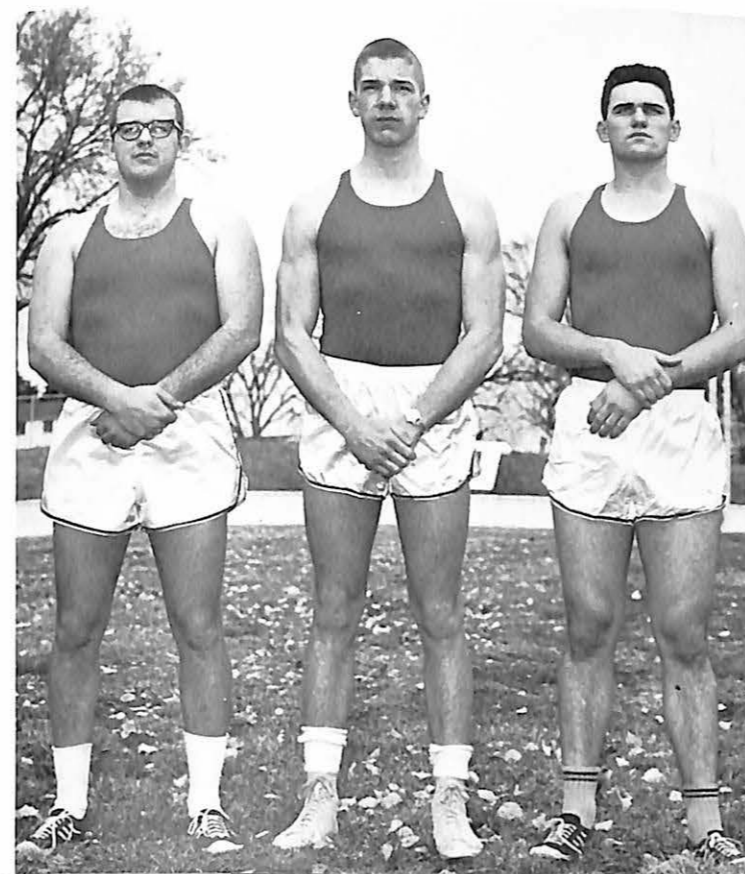

## Conference Bowling Champions

This is the first year that intercollegiate bowling has been in existence at Valley. The Valley Kegglers have proved their prowess by winning the Conference Championship. They will participate in the district regionals and then should they win, they will represent Valley in the N.A.I.A Championship roll-off.

The team leaders are Delford Thompson, who holds the high series mark, and Bruce Bailey who rolled the highest game. But none can truly be singled out since each has given his all for a team effort.



Larry Bonard



Bruce Bailey



Chris Wiley



Harry Petrie



Bob Jones



Butch Clark

Delford Thompson



## 1963 Tennis Team

Coach Arno Manke  
Dave Walker  
Shag Robinson  
George Winsor  
Jim Mueller  
Ron Theis

## 1963 Golf Team

Bob Baker  
Gar Bensen  
Ed Gettenger  
Tom Hartman  
Bob Jones  
Joe Kies  
Bill Stoltz  
Bob Stoltz  
Jim Vandiver  
Mr. Rabe, Coach

## Wrestling Becomes Valley's Newest Sport

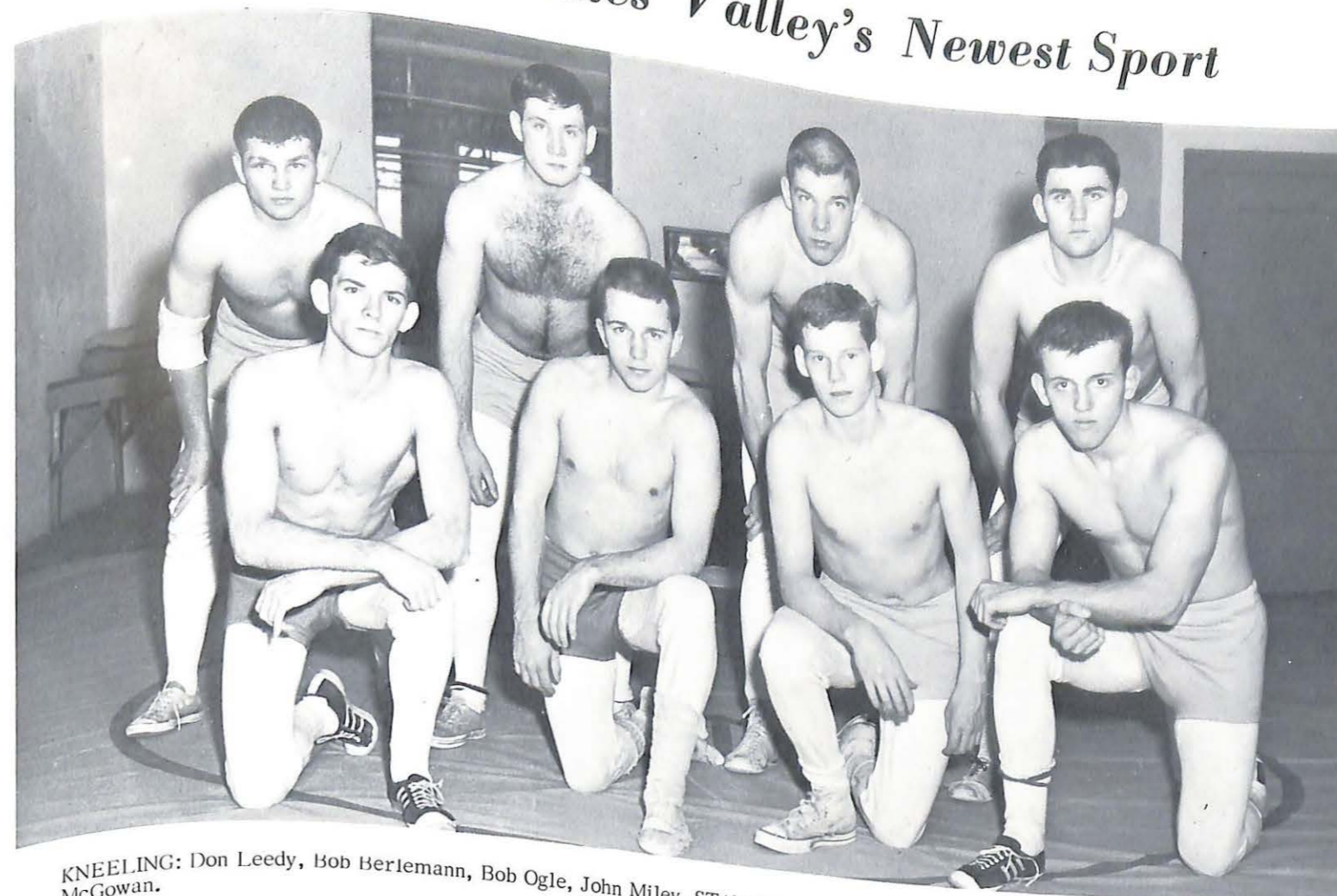

KNEELING: Don Leedy, Bob Berlemann, Bob Ogle, John Miley. STANDING: Leslie Knott, Tom McMorrان, Gary Schulte, and Will McGowan.

For the first time, Valley has produced a Wrestling team. Coached by Mr. Manke, the team had a very successful season with Will McGowan and Les Knott winning their matches in the conference meet.

Although this is Valley's first season, many of the squad members have had considerable experience through their high school affiliations.

All the matmen are underclassmen and Coach Manke is looking to new heights in Valley Wrestling circles in the years to come.



## Valley's Vikings Win Conference

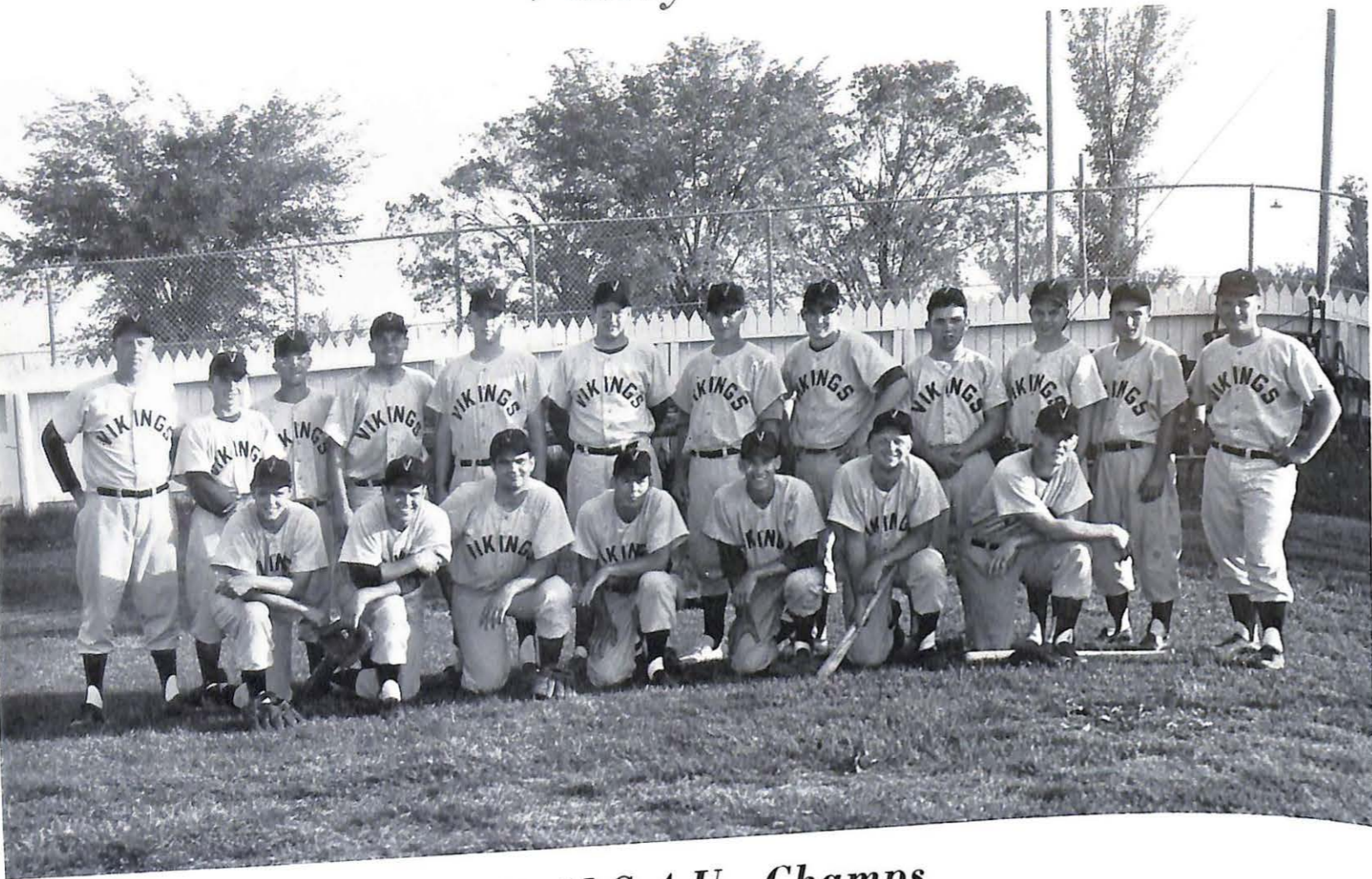

### 1962 M.C.A.U. Champs

KNEELING: Denny Freyling, Micky McLellan, John Sikora, Steve Martin, Lloyd Swift, Bonham Bibb, Gary Wacker.  
STANDING: Coach Brown, Art Lyons, Don Duncan, Wayne

Howell, Bill Chambers, Jim Davidson, Edwin Clark, Don Manning, Gary Hunt, Phil Demma, Rusty White, and Student Assistant Coach, Ray Stecina.

COACH RICHARD BROWN



An even twenty years had passed since Valley had a baseball team. In the spring of 1962, under the guidance of Coach Brown, seventeen men brought back the diamond sport and the conference championship as a reward. The team finished the season with a very impressive record of 12-6 beating William Jewell in the final game for the crown. With the loss of only four men through graduation, Coach Brown's 1963 team is a strong favorite for a repeat of the conference crown.

Coach Brown, formerly having professional baseball experience, produces a well coached team and his own enthusiasm is added incentive to his players. We are all hoping for a repeat of the conference crown.

## Championship in First Season



GARY WACKER, CF



"BUTCH" CLARK, LF

1963  
Co-Captains

## Hopes Soar For Second Title



KNEELING: Larry Bonard, Bruce Fry, Gary Wacker, Butch Clark, Spud Swift, Jerry Marshall, Ray Stecina, Gary Hunt.  
STANDING: Jack Skellenger, Dick Ramey, Wayne Howell, Don

Manning, John Finfrock, Jim Davidson, Dan Boylan, Bill Chambers, Gordon DeGraffenreid, and Coach Brown.



SPUD SWIFT, 1B



JAKE MANNING, 3B



GORDON DeGRAFFENRIED, CF



DAN BOYLAN, P



JIM DAVIDSON, P



LARRY BONARD, P



JOHN FINROCK, SS



BILL CHAMBERS, RF

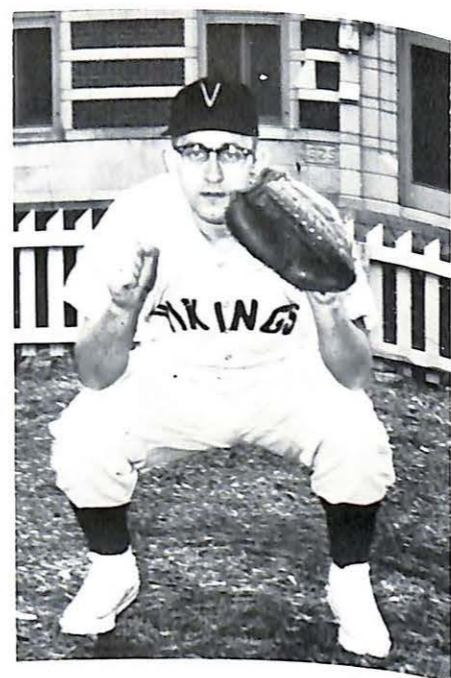

DICK RAMEY, C



JACK SCHELLENGER, Head trainer.



JERRY MARSHALL, P



GARY HUNT, P



BRUCE FRY, RF

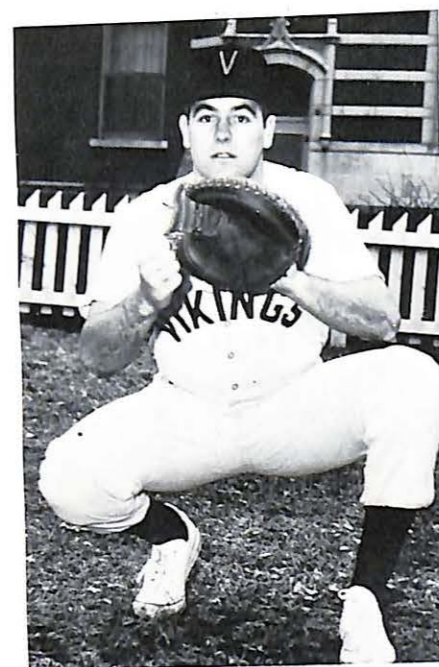

WAYNE HOWELL, C



RAY STECINA, P



MIKE NAKAMA, Manager.

# Men's Intramurals Prove Highly Competitive

## Sigma Nu Wins Football Championship With Unbeaten Season



Sigma Nu's score on long pass.



Town and Forge finish close second losing only to Sigma Nu.

Fine play sees Jim Russell of Sigma Nu race for goal line.



The intramural sports program for the men on Missouri Valley's campus offers a wide variety of activities for those who do not take part in varsity competition. The primary aim of the program is to develop sound bodies and good health along with good athletic competition.

The Intramural Director and the Intramural Council set up the activities which will take place during the year. The major sports are football, basketball, softball, bowling, and track.

Keen competition among the organizations have resulted in many exciting and interesting contests being played.

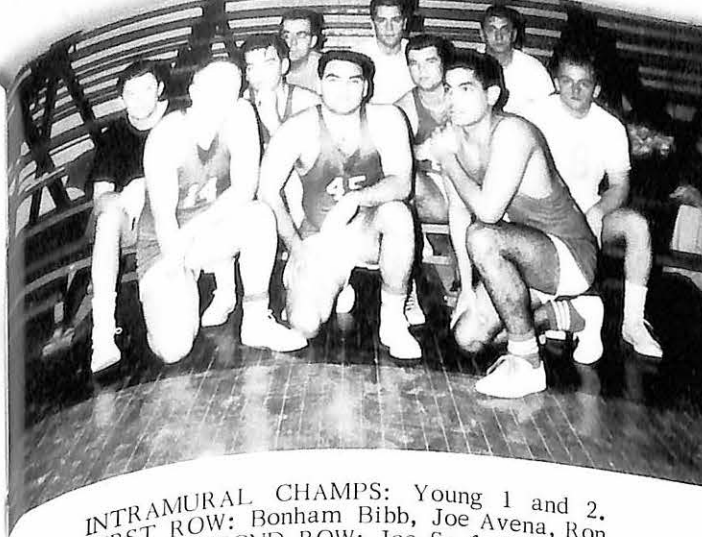

INTRAMURAL CHAMPS: Young 1 and 2. FIRST ROW: Bonham Bibb, Joe Avena, Ron Ibarra. SECOND ROW: Joe Sanford, Larry Gore, Ed McDuffy, Bill Dinger. THIRD ROW: Chas. Rader, Bill Stoltz, Don Hendrick.



Young 3 and 4; Runners-Up. Terry Westfall, "Butch" Clark, John Milonski, Don Manning, Jim Davidson, Will McGowan.

## Intramural Scoring Champ



JOE AVENA

## Young Hall 1 and 2 Captures

Basketball proved to be a highlight of the intramural season. With a total of seven teams, Young 1 and 2, Young 3 and 4, Sigma Nu, Tau Kappa Epsilon, Alpha Sigma Phi, Town and Forge, and Faculty, the tension grew high and most games went down to the final buzzer before the outcome was decided.

Many upsets were in store for the fans as Sigma Nu, Young 3 and 4, and Town and Forge kept Young 1 and 2 under pressure throughout the year.

The only defeat suffered by Young 1 and 2 came at the hands of Young 3 and 4 in a thrilling overtime game. Town and Forge upset Young 3 and 4 about midseason spoiling their hopes for a title share at Young Hall.

## Basketball Title

Referees and Scorekeepers



Delford Thompson, Gar Benson, Cliff Cebulski, Dan Bean.



"Flash"



Dick Ramey scores.



T.K.E. vs. Town & Forge.

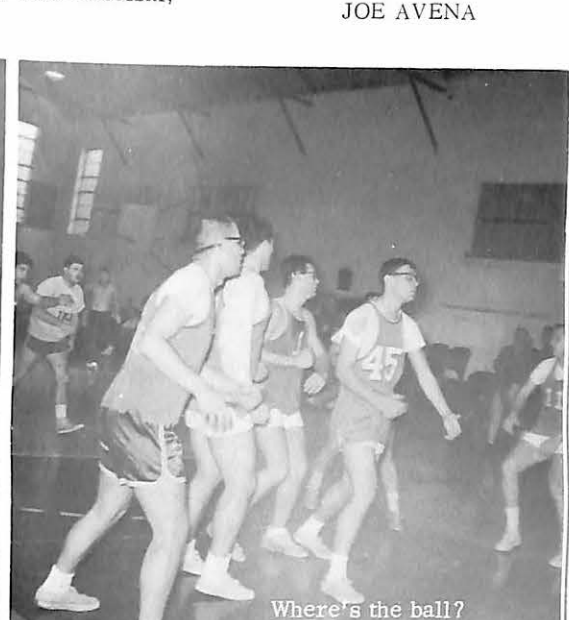

Where's the ball?



Arho in Form.



Rebound.



Foul!

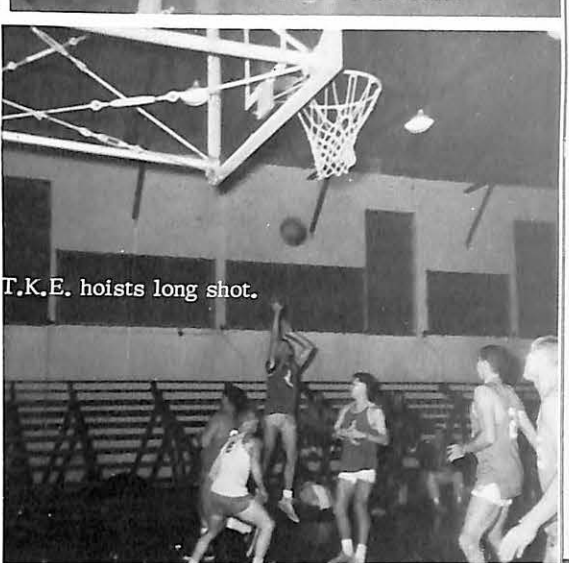

T.K.E. hoists long shot.

## Basketball Season Full of Thrills

Intramurals are conducted in field hockey, volleyball, basketball, softball, and various individual team sports. Participation in several sports' days in competition with other colleges serve to increase and cultivate sportsmanship-like spirit and competition in the overall intramural program.

The participating teams consist of members of these organizations; Alpha Xi Delta, Delta Zeta, Independent Women and Cambell Hall. Trophies, sponsored by the Women's Athletic Association, are awarded for each intramural sport. Alpha Xi Delta won the Hockey championship and the Independent Women excelled in the volleyball program.



Nice Shot!



Cambell Hall tries for score.



Vicki Laber sinks a free throw.

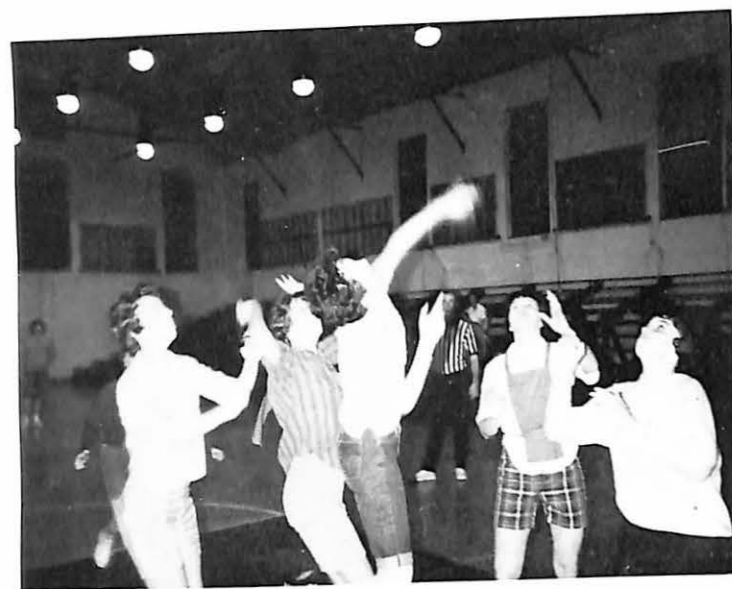

Ann shoots over outstretched arms.

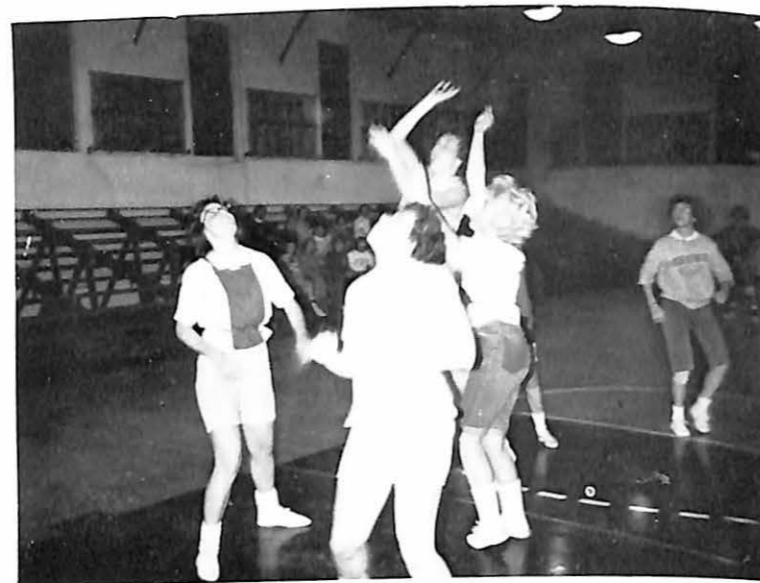

Olinda scores for Independent Women.

## Women's Intramurals

Mrs. Marion Patton, the Women's Physical Education instructor at Missouri Valley College, in addition to her duties in the gym classes, is the advisor for the girls' intramural program. Mrs. Patton's ability to demonstrate correct playing techniques of the various sports makes her quite useful to the girls' athletic program.



Mrs. Marion Patton

## Volleyball Season Brings Fun and Enjoyment

Where's the ball?



Conference!



Our point.

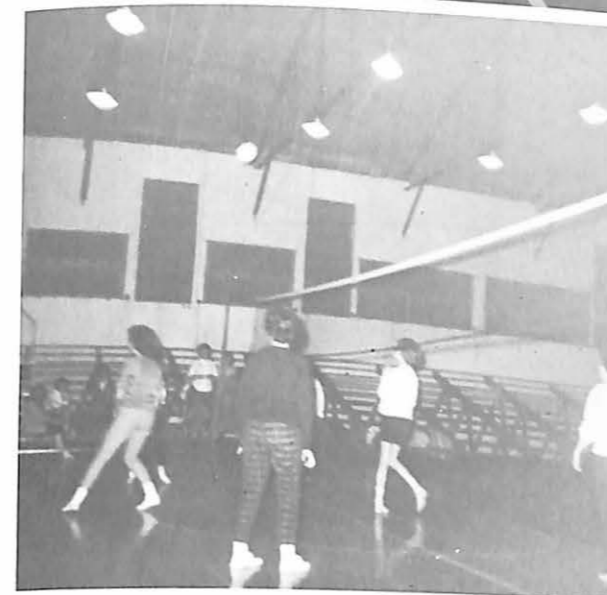

Someone please hit it!



Camera pose?



Smile.

# HONORS

*His youthfulness pervades the waiting stage, the crowded dance floor.*





SHARON ROBERTS  
Alpha Xi Delta, Panhellenic, and  
Vice Pres. of SNEA.

CURTIS PLUMMER  
President of UCCF and Chi Alpha  
Omega, member of TKE, and plans  
to enter Theological Seminary.



DUDLEY McGLYNN  
Active in band, Student Senate,  
Track, V Club Member, Sigma Tau  
Delta and Dean's List.



SUZANNE LOEFFLER  
Cheerleader, Student Senator, May  
Queen and Homecoming Attn., and  
Elem. Ed. major.



CAROLE MOCKER  
Pres. of Alpha Xi Delta, Sigma Tau  
Delta, Dean's List, SNEA, Pi Delta  
Epsilon, Beta Gamma Phi and Cap  
and Gown.

## Eleven Students Receive *Who's Who* Honors

Twenty-nine years ago the organization of Who's Who in American Universities and Colleges was created as a goal to inspire greater effort in those who may not otherwise perform to the best of their ability; as a reminder that time must be used intelligently to bring the best results from one's college experience; and as a means of compensation for outstanding effort and achievement. The students recognized by this organization each year are nominated from approximately 775 colleges and universities. Campus nominating committees are instructed in making their selection, the student's scholarship; his participation and leadership in academic and extracurricular activities; his citizenship and service to the school; and his promise of future usefulness.



DAVID WELLS  
Dean's List, TKE, Sigma Tau Delta  
and Tennis.



JANE A. WARREN  
President of Sigma Tau Delta, Beta  
Gamma Phi, Cap and Gown, Delta  
Zeta and Dean's List.



LAWRENCE SMITH  
Humanics, TKE, Student Senator  
and Professional Scouting major.



MARVIN EISENHOWER  
Active member in Sigma Nu  
Fraternity, track and V-Club  
Member.



HAROLD ROBINSON  
Three year letterman in football  
and tennis. An Economic major.



CANDACE D. HARDAWAY  
Cheerleader, Majorette, Homecoming  
Queen, May Queen Attendant,  
SNEA, Cap and Gown, and Dean's  
List.



SEATED: Candy Hardaway, Mary Moore, Jane Ann Warren.  
STANDING: Carole Mocker.

## Cap and Gown

This is a Senior Women's Honor Society which was founded on the campus of Missouri Valley during the spring of 1957. Selection for membership is made by active members on the qualities of leadership, service, and scholarship as found in outstanding undergraduate women on the Valley campus. It was founded with the idea and hope that the society might become a chapter of a national honor society.



LEFT TO RIGHT: Carole Mocker, Mary Moore, Jane Ann Warren.

## Beta Gamma Phi

Election to this general scholastic honor society is the highest academic recognition open to Juniors and Seniors. Election is by the faculty from those Seniors attaining an honor point average of at least 3.3 throughout their college career. Juniors are elected from those attaining an honor point average of at least 3.5.

## Sigma Tau Delta

Sigma Tau Delta the honorary English fraternity, is founded on the principles of Sincerity, Truth, and Design. The purpose of this fraternity is to promote the mastery of written expression, to encourage worthwhile reading, and to foster a spirit of fellowship among men and women specializing in English.



FRONT ROW: Mary Moore, Carole Mocker, Susan Place, Carol Jensen, Doris Borgelt, Marilyn Feldmann. BACK ROW: Linda Duncan, Ron Fenton, David Walker, Bob Sedlacek, David Wells, Jane Ann Warren.



## Pi Gamma Mu

This is the honorary society in the social sciences on the Valley campus. Juniors and seniors with a minimum of 20 hours credit in social science subjects with a "B" average, and no "F" in any course, are considered for election. Occasional open meetings take the form of round table discussions of vital social problems.



FRONT ROW: Mr. Naiven Matthews, Tom Dykstra, Marcia Vorhis, Harold Robinson, Dr. Hobart Hill. BACK ROW: Don Leedy, David Walker, Jim Cushman, Mr. Brown, Ray Haley, Bill White, Richard Johnson.

## Senior Honor Privileges

Senior Honor Privileges is a society selected by the faculty, who consider in making their selections, the student's scholarship, which must be an accumulative grade average of 3.0 or better and his participation and leadership in academic and extracurricular activities. The Sabiduria Staff wishes to add its compliments to the above who have received this honor. We hope that you will consider this recognition a small reward for work well done and an encouragement for the future.



FRONT ROW: Jane Ann Warren, Carole Mocker, Mary Ann Goode. BACK ROW: David Wells, David Walker, Jim Orvis.

## Beta Beta Beta

The Gamma Xi chapter of Beta Beta Beta, a national biological fraternity was installed on the Missouri Valley campus in 1929. The purpose of the fraternity is to emphasize stimulation of sound scholarship, dissemination of scientific knowledge, and promotion of biological research. Membership is limited to those persons who expect to major or minor in the field of biology and who are making a "B" average in the field of biology. Regular meetings are held twice every month.



FRONT ROW: Lloyd Swift, Valdina Fink, Carolyn Esser, Jody Couch. BACK ROW: Gary Wacker, De Ralf Stinson, Ray Stecina.



## Pi Kappa Delta

Pi Kappa Delta is an honorary fraternal organization for intercollegiate debaters and orators and instructors teaching debate and forensic speaking. Its purpose is to promote scholarship, especially in the field of forensic speaking in senior American colleges and universities.

The membership of Pi Kappa Delta is composed of men and women united in the ideal of free speech--"The art of persuasion, beautiful and just." We of Missouri Lambda Chapter are proud to be part of such a fine organization.



Linda Fulghum, John Travelbee, and Bonnie Kelly.

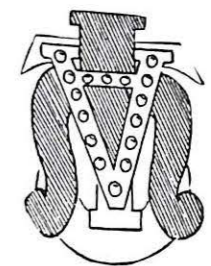

## Alpha Psi Omega

A "big brother" to the high school Thespian troupes, Alpha Psi Omega is an honorary dramatic fraternity for college students. Organized in 1925, it provides a means of honoring outstanding students in the field of dramatic arts. After 50 points have been earned by participation in various activities, a student may be elected to Alpha Psi Omega and pledge "to develop dramatic talent and the art of acting, to cultivate a taste for the best in the drama, and finally to foster the cultural values, which we believe dramatics develop. . ."



STANDING: Dan Kloeppe and Ron Brink. SEATED: Karen Tyner and Jody Couch.



Suzie Loeffler, senior elementary education major from Kansas City, shared Homecoming honors with Queen Candy and the Vikings.



Mary Lou Porter, English education major from Macon was another member of the Royal Court.

## FOOTBALL HOMECOMING COURT



Candy Hardaway, a senior music elementary education major from Grandview, was chosen by the students to reign as Homecoming Queen. Vibrant and expressive in both her actions and words Candy has served as a three year cheerleader for the Viking team. She is now the head majorette of the Valley Band. As a member of Cap and Gown Candy has kept closely aware of people's feelings and reactions, exhibiting personal composure and friendliness toward fellow students.

Other members of the Homecoming court included Suzie Loeffler and Mary Lou Porter, attendants to the Queen.

A beautiful day was enjoyed by all as the morning parade activities gave way to a thrilling Homecoming contest in which the Vikings beat Graceland 13-0.

Miss Candy Hardaway





MISS SHARON ROBERTS



MISS MARY MOORE

## 1962 Sabiduria Court

The Christmas Festivities this year were highlighted by the crowning of Miss Sandra Albin, 1962 Sabiduria Queen. Miss Sharon Roberts and Miss Mary Moore were the attendants. The crowning of the Queen took place during the intermission of the traditional Christmas Dance which was held on the eighth of December in MacDonald Hall.

Sandy Albin, who is from Glendale, Missouri, is majoring in elementary education and plans to teach the sixth grade when she receives her degree. Sandy is President of S.N.E.A., secretary of S.S.L.C. and secretary of the Senior Class. Sandy is a member of Alpha Xi Delta Sorority.

Sharon Roberts, a second semester senior, plans to teach first grade pupils in St. Louis beginning in January. She is membership chairman of Alpha Xi Delta Sorority, Vice-president of S.N.E.A. and senior class editor of the Sabiduria. She is listed in Who's Who for 1962 and during her sophomore year Sharon was a Viking Cheerleader.

Mary Moore from Kansas City is a member of Cap and Gown, President of Beta Gamma Phi, a member of Sigma Tau Delta, corresponding secretary of Alpha Xi Delta Sorority, and a recipient of Dean's Honor List and Student Senate Key Awards. Her majors are mathematics and chemistry.



QUEEN SANDY AND HER ATTENDANTS.



**SABIDURIA QUEEN**  
*Miss Sandy Albin*

## 1963 May Queen and Attendants



MISS JOYCE MORTON



MISS VALDINA FINK

May Queen selection was accomplished by an all school election which was held in the spring of this year. Miss Nancy Koupal was the candidate who was chosen this year to be the May Queen for 1962-63. Each year the May Queen is crowned at the annual May Dance which is the largest all school formal dance of the second semester. Chosen as attendants to the May Queen were Miss Valdina Fink and Miss Joyce Morton.

Nancy Koupal, a junior majoring in Elementary Education, plans to graduate from Missouri Valley in three years by continuing straight through summer sessions. She has been a member of Alpha Xi Delta sorority for the past two years and serves as music chairman for that group.

Majoring in Science at Missouri Valley, Valdina Fink has been active during her college career. She is a member of Delta Zeta sorority and served as corresponding secretary of that group during her junior year. Showing her ability in her field, she is a member of Beta Beta Beta, the national honorary fraternity for biological sciences.

Joyce Morton, a junior, has also been active on the Valley Campus. She has been a cheerleader for the past three years, sophomore class queen and has served as a representative from Marshall on the Student Senate. For the past year, Joyce has been a member of Delta Zeta sorority.

All three women made a lovely pageant for the festivities which were held honoring the May Queen and her court.

## May Queen



Miss Nancy Koupal

# New Men's Dormitory Opened For Spring Semester At Valley

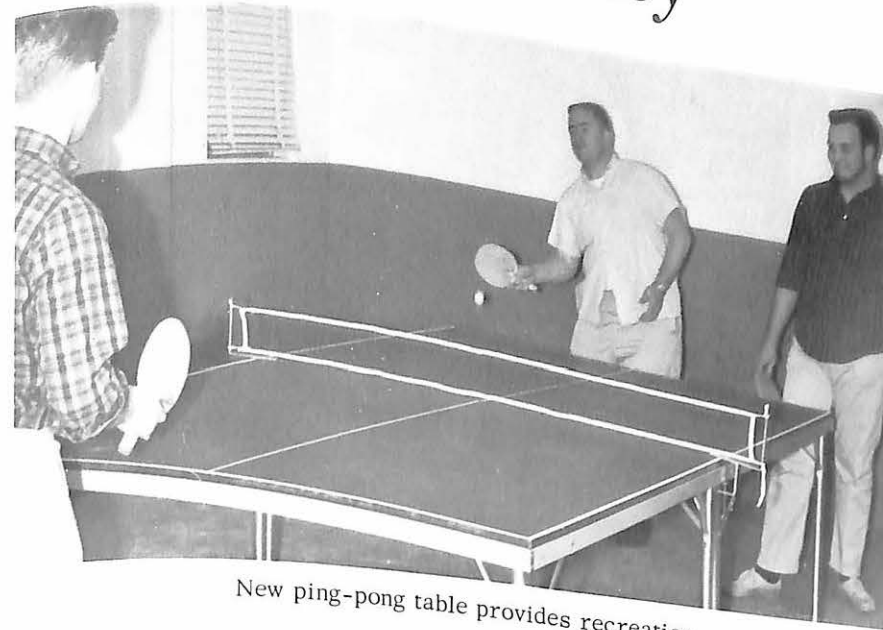

New ping-pong table provides recreation.



An unfamiliar scene at Valley.

Mr. and Mrs. Polson assume new duties as house parents.



Mr. and Mrs. Polson enjoys a quiet evening at home.

## NEW DORM WELCOMES THE POLSONS

The new men's dormitory at Valley was opened for use at the start of the second semester in February. Approximately 90 new students moved to their new quarters in the school's latest building accomplishment.

The house parents are the Rodney Polsons. Mr. Polson is the band director and Music Professor. Their living quarters are modernly furnished and have all the facilities for a very comfortable home.

The students who are living in the new dorm would like to express their appreciation to their new house parents for their kindness and assistance.

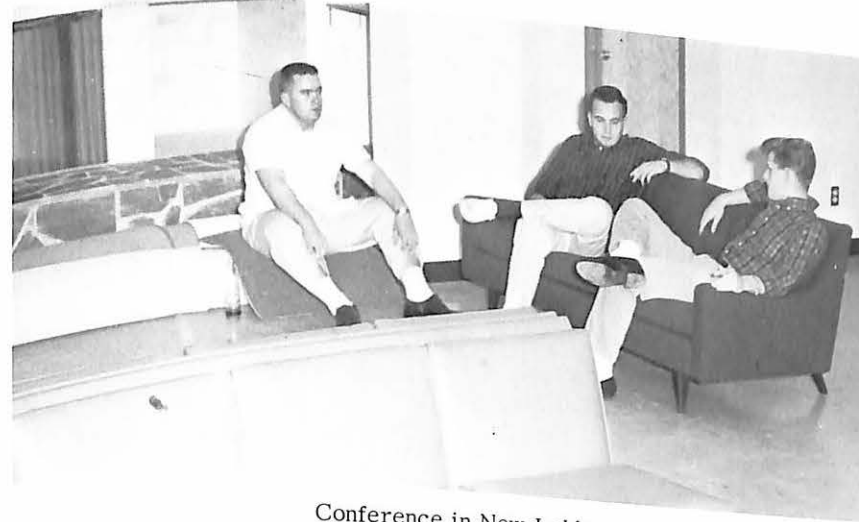

Conference in New Lobby.

New rooms are spacious and neat.

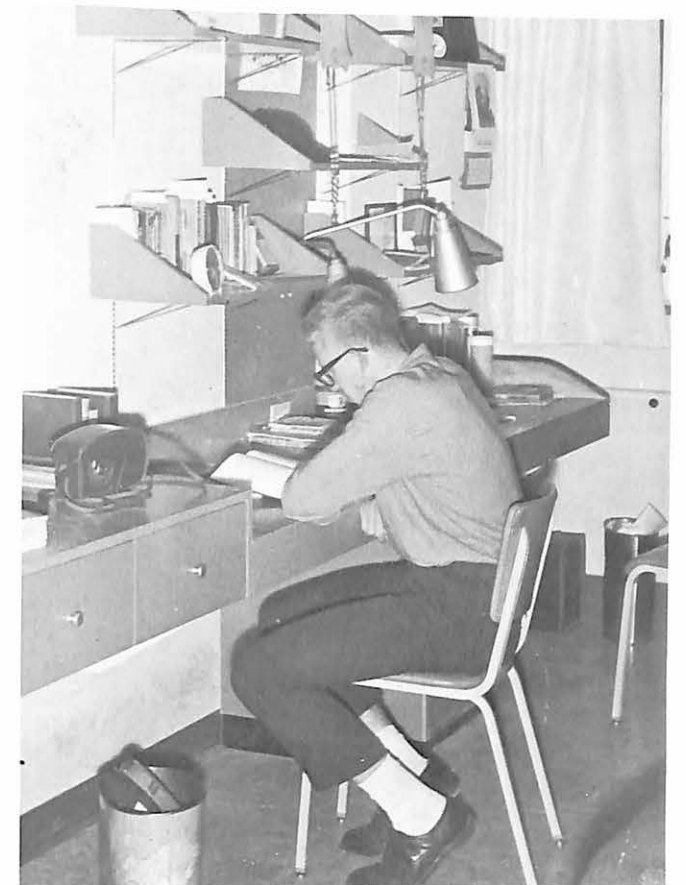

Coffee time!



Mid-terms bring out the bookwork.

Dear Students:

This SABIDURIA is as complete and accurate in its description of the 1962-1963 school year at Missouri Valley College as was possible for the staff to produce. We have tried to record the most important happenings through the year, so when you get in a reminiscing mood, you can pick up your SABIDURIA and view the events of yesteryear. We sincerely hope that you will enjoy it and hope that none of the students are disappointed with the book.

At this time we would certainly like to comment the Sabiduria Staff for the tremendous effort and spirit shown all year. There have been times this year when things were pretty discouraging as far as the SABIDURIA was concerned, but with the cooperation of the entire staff we were able to successfully complete this book.

As we bring to a close the record of another year at Missouri Valley College, we present to you your 1963 SABIDURIA.

Sincerely,

*Spud and Mary Jane*

Spud and Mary Jane  
Editor and Associate Editor

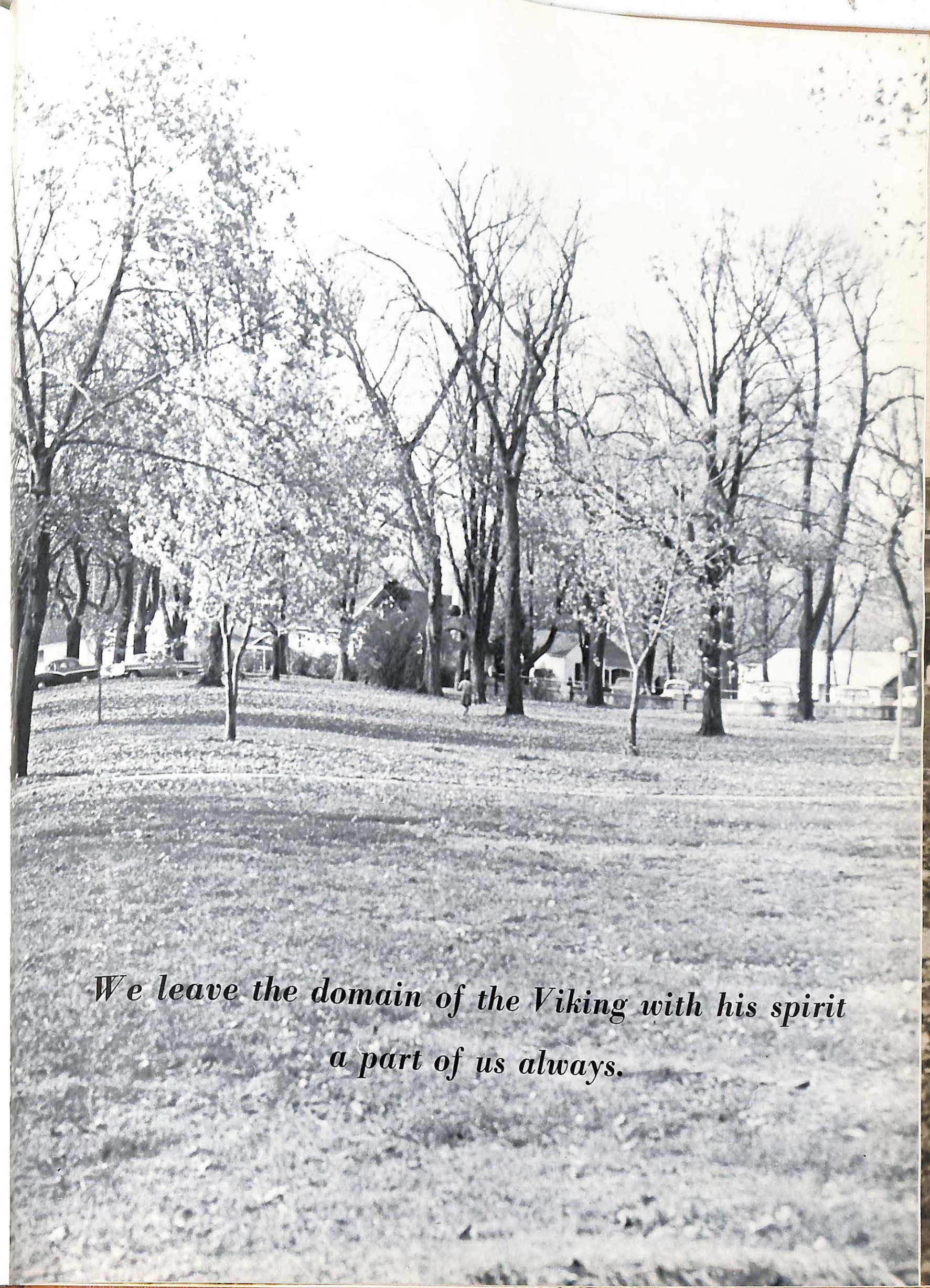

*We leave the domain of the Viking with his spirit  
a part of us always.*

# Student Index

ADAMS, SHARON KAY 27,72  
 Route 3  
 Marshall, Missouri  
 ALBIN, SANDRA LEE 16,67,72,73,81,  
 634 North Berry Road 82,84,85,102,  
 Glendale 22, Missouri 176,177  
 ALFREY, THOMAS JOE 32  
 324 East Arrow  
 Marshall, Missouri  
 ALIBERTO, JOHN VINCENT 16,82,  
 Apartment 7A 101,124  
 Valley Forge  
 AMARY, ISSAM BAHJAT 38  
 84 Abou Zerr el Gaffary Street  
 Damascus, Syria  
 ANTHES, HOWARD PAUL 27  
 7804 Bloom  
 St. Louis 33, Missouri  
 ARNETT, DELLA MAE  
 1072 South Ellsworth  
 Marshall, Missouri  
 ARNOLD, RUSSELL WILLIAM  
 Route 2  
 Malta Bend, Missouri  
 ARROWOOD, LARRY WAYNE 16,75,  
 831 Mt. Vernon 77,92  
 Springfield, Missouri  
 AVENA, JOSEPH ANTHONY 57,86,  
 294 Locust Avenue 93,136,143,145,  
 Staten Island 6, New York 163  
 BAILEY, BRUCE EDWARD 38,93  
 934 North Lorel  
 Chicago 51, Illinois  
 BAKER, BETTY LOUVEDA 32  
 772 South Odell  
 Marshall, Missouri  
 BAKER, JOHN BROOKS  
 916 North Wheaton  
 Wheaton, Illinois  
 BAKER, ROBERT MARION 17,77,123  
 Box 809  
 Lima, Ohio  
 BAKER, WILLIAM CHARLES 32,94  
 10508 East 28th Street  
 Independence, Missouri  
 BALCH, SHARI ELANE 80,105  
 1230 West 24th Street  
 Independence, Missouri  
 BALCH, SUELLEN CAROL 23,32,66,  
 1230 West 24th Street 67,85,104  
 Independence, Missouri  
 BALL, LARRY WAYNE  
 608 Mitchell  
 Marshall, Missouri  
 BANCROFT, MICHAEL ALLEN 38,71  
 WR-8 Lake Lotawana, Route 4  
 Lee's Summit, Missouri  
 BANTA, BYRON B., JR. 32,123  
 417 East Gordon  
 Marshall, Missouri  
 BARES, EMMERICH JOHN III, 38,59,  
 1000 Conklin Road 77,131  
 Binghamton, New York  
 BARLOW, MICHAEL HARVEY 17,124  
 1548 Parkway Drive  
 Findlay, Ohio  
 BARTELSMEYER, PAULA KAY  
 3rd and Church  
 Sarcouxie, Missouri  
 BEAN, DANIEL ROBERT 38,93,163  
 105 Prairie  
 Manhattan, Illinois  
 BEAM, JAMES ROBERT  
 330 State  
 Manhattan, Illinois  
 BAXTER, NANCY LOUISE 71  
 5509 North Wayne  
 Kansas City 18, Missouri  
 BENFIELD, CRAIG DAVID 38  
 7366 Teasdale  
 University City, Missouri  
 BELL, MARTHA FAYE 17

1629 East 75th Terrace  
 Kansas City, Missouri  
 BENSEN, GARFIELD ROLAND 27,163  
 1006 Anderson  
 Warrensburg, Missouri 38,85  
 BERG, BARBARA ANN  
 740 Oak Spring Lane  
 Libertyville, Illinois 32,121  
 BERG, RONALD  
 Route 1, Box 74  
 Fenton, Missouri 38,71  
 BERGEN, JANET SUE  
 9415 Canyon Drive  
 Raytown 39, Missouri 17,110  
 BERGMAN, LYNNE DOANE  
 Eastwood Trailer Court  
 Marshall, Missouri  
 BERLEMANN, ROBERT JOSEPH 123,  
 157  
 7824 Kenridge  
 St. Louis 19, Missouri 17,93,163  
 BIBB, BONHAM RAY  
 Route 2  
 Bowling Green, Missouri 38  
 BILY, ARTHUR MICHAEL  
 1161 South Wemonah  
 Oak Park, Illinois  
 BILYEU, ALVIN LEROY  
 1367 South Salt Pond  
 Marshall, Missouri 38  
 BILYEU, NEAL LESTER  
 1367 South Salt Pond  
 Marshall, Missouri 17,29,77  
 BLAKENEY, HAL RICHARD  
 1359 Barron Road  
 Poplar Bluff, Missouri 32  
 BLATT, JUDITH ANN  
 2501 Northern  
 Independence, Missouri  
 BLEVINS, DONNA LEE 27,81,82,84,  
 85  
 1001 North Main  
 Carrollton, Missouri  
 BOCK, TERE LYNNE  
 228 State Fair  
 Sedalia, Missouri  
 BONARD, LARRY MAURICE 159,161  
 Box 209  
 Fulton, Missouri 32,82  
 BONEN, GERALD ROBERT  
 954 West North  
 Marshall, Missouri 38,71,74,75,77  
 BOONE, LESLIE JAY  
 2718 Blackridge Ave.  
 Pittsburg 35, Pennsylvania 27,64,65,  
 82,85,103,171  
 BORGELT, DORIS ALLEEN  
 605 Thompson  
 Jefferson City, Missouri 38,85  
 BOSCKO, CHERYL LYNNE  
 1812 South Vine  
 Park Ridge, Illinois  
 BOSSALER, JUDITH C.  
 906 Emerson  
 Slater, Missouri 27,82,121  
 BOWEN, BERT LEISH  
 1522 South Rock Hill  
 Webster Groves 19, Missouri  
 BOYD, MARY LETTA  
 Slater, Missouri 38,93,136,  
 142,159,161  
 BOYLAN, DAN CHARLES  
 120 Sterling Avenue  
 Staten Island 6, New York 39,117  
 BRASHER, EUGENE PAUL, JR.,  
 130 Winslow Road  
 Newark, Delaware 27,81,173  
 BRINK, RONALD  
 4024 Clark  
 Kansas City, Missouri  
 BRINKMANN, JAMES RICHARD 39,95  
 1315 Laven-Del  
 Kirkwood, Missouri  
 BROADWAY, BOBBY BRUCE 17,77,  
 P. O. Box 11 131  
 San Angelo, Texas

BROWDER, PATRICIA JANE 32,83,  
 715 West Rosehill 85,104  
 Kirkwood, Missouri  
 BROWN, RAYMOND CURTIS 32  
 717 East College  
 Marshall, Missouri 115  
 BRYAN, JOHN BEAIRD  
 Adelnaide  
 South Australia  
 BUCK, MICHAEL THEODORE 17,74,  
 Apartment 4A 77,80  
 Valley Forge  
 BUCKLEY, MICHAEL ALAN 39,99,  
 8 Sunset Road 117  
 Bollmington, Illinois  
 BULT, CORA ANN 18,66,67,72,85  
 10008 South Claremont  
 Chicago, Illinois 27,72  
 BURFEIND, PEGGY ANN  
 716 North Jefferson  
 Marshall, Missouri 32  
 BURKET, W. PAUL  
 526 Fifth Street  
 Trafford, Pennsylvania 74,77  
 BURROUGHS, DALE  
 Apartment 2A  
 Valley Forge  
 BUTLER, BRIAN RICHARD 39,81  
 10320 Dudley Drive  
 St. Louis 37, Missouri  
 BUTLER, RALPH EUGENE JR., 18,  
 115 Ozark Drive 129  
 Crystal City, Missouri  
 BUTTERFIELD, ROBERT THOMAS  
 506 South Carroll 26,53  
 Marshall, Missouri  
 BYWATERS, MARCIA LEE 18,72,102  
 1174 South Salt Pond  
 Marshall, Missouri  
 CALDWELL, DAVID ARTHUR 32,75,  
 5338 Enright 81,124  
 St. Louis 12, Missouri  
 CAMPBELL, DENNY 32  
 Route 1  
 Delmar Delaware  
 CAMPBELL, GARY L. 32,77  
 805 Illinois Avenue  
 Mendota, Illinois  
 CARTER, KENNETH JAMES 18,77  
 561 West Arrow  
 Marshall, Missouri  
 CEBULSKI, CLIFFORD RUSSELL 57,  
 14339 Harrison 94,136,143,146,148,  
 Posen, Illinois 149,163  
 CHAMBERLAIN, BETTY ANN 27,66,  
 33 Huntleigh-Downs 67,85  
 St. Louis, Missouri  
 CHAMBERS, WILLIAM COLLINS 27,  
 34 Seventh Street 82,86,136,141,159,  
 Staten Island 6, New York 160  
 CHAPMAN, WILLIAM  
 2820 South Fuller  
 Independence, Missouri  
 CHRISMAN, WILLARD GEORGE 98,  
 Apartment 1A 124  
 Valley Forge  
 CHRISTOPHER, JOE N. 39,75,82,92  
 3033 Arlmont  
 Bel-Nor, Missouri  
 CLARK, EDWIN LEE 27,64,65,86,95,  
 Utica, Missouri 136,143,159,163  
 CLARK, ROBERT TODD 18,122  
 12 Stanton Road  
 Darien, Connecticut  
 CLARK, VICKI DEE 55,80,85,105  
 1000 West 89th Street  
 Kansas City, Missouri  
 CLOUSE, LARRY FRANCIS 39,136,  
 342 North Lafayette 143  
 Kirkwood, Missouri  
 COCHRAN, DON CLYDE 32,95,136,  
 Box 14 144

Harrisonville, Missouri  
 COCKRELL, JAMES LINDSEY 39  
 9013 North Avenue  
 St. Louis 14, Missouri  
 COLEMAN, WARREN 33,77  
 15600 Maryland  
 Dalton, Illinois  
 CONE, FRANK DEAN 39,71,122  
 458 West Vest  
 Marshall, Missouri  
 CONRAD, JAMES WILLIAM 39  
 875 South Odell  
 Marshall, Missouri  
 CORNETT, GERALD WILLIAM 93,136  
 9646 Central Avenue  
 Portage, Indiana  
 CORNINE, MARY ELIZABETH  
 Route 2  
 Blackwater, Missouri  
 COUCH, JO ANNE 27,60,172,173  
 830 South Flower  
 Ingewood, California  
 COWDRICK, MARY ELLEN 27,66,67,  
 8809 Kentucky 71,85  
 Kansas City 38, Missouri  
 COYNER, KENNETH WARD 93,136,  
 Route 2 140,145  
 Staunton, Virginia  
 CRABTREE, MARALYN JEAN 39,71  
 35 Highland Avenue  
 Red Bank, New Jersey  
 CRACKENBERGER, LENA MILDRED  
 Hale, Missouri  
 CREASON, OLINDA JANE 33,66,67,  
 Orrick, Missouri 71,85  
 CROSS, ROBERT ALLEN 57,65,115  
 114 50 Woodway  
 St. Louis, Missouri  
 CROWDER, KENNETH VIRGIL 33,  
 505 West Monroe 75,128  
 Owensville, Missouri  
 CRUTCHFIELD, LARRY DON 33,57,  
 207 Pearl Street 82,93,136,140  
 Macon, Missouri  
 CULLEN, RICHARD LEE 33,99  
 Apartment 3C  
 Valley Forge  
 CUSHIMAN, JAMES E. 18,171  
 319 North West Boulevard  
 Cape Girardeau, Missouri  
 DAME, JAMES E. 33,116  
 7374 Milan  
 University City 30, Missouri  
 DAVIDSON, JAMES R. 33,86,94,159,  
 11201 Behr Drive 161,163  
 St. Louis, Missouri  
 DAVIS, HIRAM 39,92,136,143  
 233 West Nebraska  
 St. Joseph, Missouri  
 DECKER, LARRY VERN  
 132 South Gentry  
 Sedalia, Missouri  
 DEGRAFFENREID, GORDON DEAN  
 525 East Rea 33,136,144,159,160  
 Marshall, Missouri  
 DeLOUIS, GARARD CONNISON 27,  
 100B Lake Tapawingo 136,137  
 Blue Springs, Missouri  
 DEMMA, ANTHONY PHILIP 33  
 7559 West Palatine  
 Chicago 31, Illinois  
 DEWAR, MARY EILEEN 39,71  
 5424 Caroline  
 Western Springs, Illinois  
 DETMER, JOYCE KAY 33  
 Route 1  
 Nelson, Missouri  
 DICKSON, MARGARET ANNE 39,81,  
 235 West Maple 89  
 Slater, Missouri  
 DICKSON, ROBERT ALLEN 39,122  
 19 Cayuga  
 Trumansburg, New York  
 DILGER, HERBERT EDGAR 18,123  
 6258 North Leroy  
 Chicago, Illinois

DINGER, BILL ANDERSON 33,65,93,  
 601 West Carpenter 136,141,163  
 Moberly, Missouri  
 DINGER, JOE ALLEN 40,94,136  
 Route L  
 Decatur, Illinois  
 DOHERTY, WILLIAM MICHAEL 40,  
 1330 Maple 75,77,94  
 Wilmette, Illinois  
 DOLE, LESLIE MARTIN 33  
 Lake Bluff, Illinois  
 DOMM, LESLIE MARTIN 93,136  
 West Lake Road  
 Canandaigua, New York  
 DOOLEY, DENNIS 93  
 Bosworth, Missouri  
 DOWNING, VIRGINIA KATHRN 40,85  
 Route 1  
 Elsberry, Missouri  
 DRESSLER, BOYD EDWARD 33,81,94  
 9544 Bohmar  
 Afton 23, Missouri  
 DRITT, BARBARA ELEN 27  
 Leeton, Missouri  
 DRITT, ROBERT WINER 47,94  
 Leeton, Missouri  
 DUMMER, BRUCE ALLAN 33,65  
 104 Sycamore Drive  
 Canonsburg, Pennsylvania  
 DUNCAN, DONALD RAYMOND 28,86,  
 105 East Monroe 95,144,146,147  
 Owensville, Missouri  
 DUNCAN, ELIZABETH ANN 40,85  
 810 West Rollins  
 Moberly, Missouri  
 DUNCAN, LINDA LOU 66,67,72,81,  
 810 West Rollins 84,85,103,171  
 Moberly, Missouri  
 DVORAK, ROBERT ANTHONY  
 8830 Hemingway  
 St. Louis, Missouri  
 DYKSTRA, THOMAS A. 28,65,122,171  
 578 Brookhaven  
 Kirkwood 22, Missouri  
 EDELMAN, GENE 33,136  
 1177 Crockett  
 Olivett 32, Missouri  
 EDMUNDSON, JIM CURTIS 19,86,95,  
 Route 2 146,148  
 LaMonte, Missouri  
 EHRMANN, CALDER DeBRULER 115  
 127 Parkland  
 Glendale, Missouri  
 EILERS, MARCIA E.  
 Route 1  
 Nelson, Missouri  
 EISENHOWER, MARVIN 19,115,168  
 409 Bridall  
 Perryville, Missouri  
 ELSEA, LINDA LOU 28,109  
 LaPlata, Missouri  
 ENGLAND, DAVID JAMES 19,92  
 Route 4  
 Marshall, Missouri  
 ENNIS, JAMES RALPH 40  
 309 West McPike  
 Vandalia, Missouri  
 ESPELAND, NELSON CHRIS 19,129  
 6650 North Keota  
 Chicago, Illinois  
 ESSER, CAROLYN K. 19,82,110,172  
 1450 South Salt Pond  
 Marshall, Missouri  
 ESTHER, WALTER EDWARD 34,130  
 Box 568  
 Lebanon, Missouri  
 ESTILL, CLEO ENNIS  
 72 West Jackson  
 Marshall, Missouri  
 ESTOK, LOUIS GEORGE 47,94  
 2B Bunn Lane  
 Woodbridge, New Jersey  
 EVANS, DAVID ALAN 40,71  
 2858 State Street  
 Granite City, Illinois

EWENS, ROBERT CASS  
 Calhoun, Missouri  
 FALER, LINDA DEE 40,71,85,112  
 2811 Hardy  
 Independence, Missouri  
 FELDMAN, BENJAMIN  
 20 Crestwood  
 St. Louis, Missouri  
 FELDMANN, MARILYN JOYCE 28,  
 207 Anastasia 57,72,81,84,85,171  
 St. Louis 35, Missouri  
 FENTON, B. RONALD 28,92,171  
 Aurora, Missouri  
 FERRIL, DAVID LINCOLN 19,71,128  
 450 East Franklin  
 Liberty, Missouri  
 FESSLER, JUDITH LYNN 40,55  
 A5, Lake Lotawana  
 Lee's Summit, Missouri  
 FINFROCK, JOHN R. 99,136,141,145,  
 Apartment 3D 146,148,149,159,160  
 Valley Forge  
 FINFROCK, SUZANNE W. 99  
 Apartment 3D  
 Valley Forge  
 FINK, VALDINA DAWN 19,72,85,109,  
 2529 North Linder 172,178  
 Chicago 39, Illinois  
 FINNERAN, DOUGLAS WILLIAM 40,  
 44 Mason Street 136,144  
 Calumet City, Illinois  
 FLOCK, SUSAN VIRGINIA 28,71,72,  
 6309 Sheppard 84,85,103  
 Afton 23, Missouri  
 FOGEL, LYMAN EUGENE 40,75,94  
 702 Park  
 Chariton, Iowa  
 FOLAND, LELAND CLARK  
 Boundary Street  
 Grant City, Missouri  
 FOX, BENTON W.  
 Apartment 2D  
 Valley Forge  
 FOX, DAN W.  
 871 South Odell  
 Marshall, Missouri  
 FOX, SAMUEL ARTHUR  
 904 Pinkston  
 Grandview, Missouri 34  
 FRED, DAVID WILBUR  
 904 Pinkston  
 Grandview, Missouri 40  
 FRERK, PAUL WAYNE  
 27 Dorothy Street  
 Bethpage, New York  
 FRUSTER, GRACE ANN 28  
 822 Sixth Street  
 Boonville, Missouri  
 FRY, BRUCE WILLIAM 117,136,141,  
 5029 West 7th Avenue 159,160  
 Gary, Indiana  
 FULGHUM, LINDA LEA 34,77,80,84,  
 8315 Isabel 111,173  
 Kansas City 12, Missouri  
 GANN, LEONDA LEE  
 578 1/2 West Vest  
 Marshall, Missouri  
 GARST, ELAINE KAY 40  
 1020 West 71st Terrace  
 Kansas City, Missouri  
 GARS, RICHARD LOUIS 47  
 12 Washington  
 Hobart, Indiana  
 GENTRY, DONALD RAY  
 Route 1  
 Carrollton, Missouri  
 GETTINGER, EDMOND WALTER 19,  
 1012 James Court 129  
 Wheaton, Illinois  
 GHRIST, JUDY ANN 40  
 6505 North Indiana  
 Kansas City, Missouri  
 GIBBS, JAMES W. 40  
 121 Home  
 Palmyra, Missouri

GIBSON, ANNE L DEANNE 34,71,81,  
7229 Tracy 85  
Kansas City, Missouri  
GILMOUR, FORREST MATTHEW 34,  
9633 Granada Drive 60,93  
Overland Park, Kansas  
GLENN, SANDRA JEAN 40,71,85  
Otterville, Missouri  
GOODE, MARY ANN 20,85,172  
8701 Susan  
St. John, Missouri  
GORE, LARRY WILLIS 41,163  
414 East Page  
Vandalia, Missouri  
GORECHLAD, JOHN NICKOLAS 47  
203 Russell Street  
Woodbridge, New Jersey  
GRANNEMAN, CAROLYN  
Nipper Street  
Fayette, Missouri  
GRAVES, SHERI ROSE 34  
Renn's Lake  
Jefferson City, Missouri  
GRAY, DAVID JUDSON 75,81  
525 East Arrow  
Marshall, Missouri  
GREEN, WILLIAM VAUGHN  
560 South English  
Marshall, Missouri  
GREENWAY, CHARLES WILLIAM  
1201 Randall Road  
Independence, Missouri  
GRIFFITHS, DAVID JOHN 40,75,93  
4813 Lawn  
Western Springs, Illinois  
GROSSMAN, NANCY WINONA 20  
DeWitt, Missouri  
GRUNIK, JOHN 28,101,124  
Apartment 6C  
Valley Forge  
GUERNSEY, BETH ALLYSON 20,110  
57 Chadwick Place  
Glen Rock, New Jersey  
HAAS, KENNETH ALFRED, 34,116,  
2974 Devondale Place 140,153,155  
St. Louis, Missouri  
HAAS, ROBERT GEFFINE 93,136  
10357 Leavitt  
Chicago, Illinois  
HAGEMANN, THOMAS MARVIN 28  
9749 Tesson Ferry  
St. Louis, Missouri  
HALEY, RAY DEAN 20,128,171  
Houstonia, Missouri  
HALL, F. DWAIN 28,86,98,136,141  
Apartment 3B  
Valley Forge  
HALL, LARRY GENE 47,65,136,144  
1908 Webster  
Chillicothe, Missouri  
HAMANN, RUTH ANN 34,81,82,85,111  
9739 Cisco  
St. Louis 23, Missouri  
HANNAFORD, EDWARD GAINES 41  
545 East Yerby  
Marshall, Missouri  
HANSEN, WENDY MARY 28,84,85,103  
6903 Florian  
St. Louis 20, Missouri  
HARDAWAY, CANDACE DIANA 15,  
6302 East 149th Terrace 20,52,53,  
Grandview, Missouri 67,70,169,170,  
174,175  
HARGRAVE, JIM R. 28,91,92  
Route 1  
Chillicothe, Missouri  
HARNESS, JANET LOUISE 41  
Route 1  
Bowling Green, Missouri  
HARELL, MARILYN MAY 110  
5632 Kenwood  
Kansas City, Missouri  
HARTMAN, THOMAS EUGENE 114  
9127 South Ada  
Chicago, Illinois  
HAYES, JAMES A. 16,128

Suburban Street  
Harrisonville, Missouri 20,60,84,  
110  
HEADEN, CLAUDIA ANN 41,94  
14850 Bricelyn  
Briceton, Missouri  
HEATH, RICHARD ALLEN  
7055 Mardel  
St. Louis, Missouri 34,55,65,85,  
103  
HEIMBUECHER, SUSAN  
1222 North Geyer  
Kirkwood 22, Missouri 20  
HELM, VELMA MARGUERITE  
Bosworth, Missouri 41  
HENDRICH, DONALD LARRY  
3308 North Second Street  
Clinton, Missouri  
HENNING, CHARLES TERRENCE  
Malta Bend, Missouri  
HENRY, RONALD EDWARD  
New Men's Dorm 115  
Marshall, Missouri  
HERMERDING, JAMES C.  
Sweet Springs, Missouri  
HERN, LAWRENCE D.  
709 E. Mitchel 130  
Marshall, Missouri  
HERNANDEZ, FRANK  
1900 Cleveland Avenue  
Kansas City 27, Missouri 55  
HICKOK, GAIL ANN  
1605 Holly Drive  
Webster Groves, Missouri 28,121  
HILES, GEORGE  
2246 West 113th Street  
Chicago 43, Illinois 41,93  
HILGEMAN, WAYNE HARRY  
8113 South Laclede Station Road  
Affton, Missouri 34,70,80,85,90,  
92,105  
HILL, MARILEE SUE 34,71,75,77  
1708 Clay  
Chillicothe, Missouri  
HILL, PATRICK M. 34,71,75,77  
80 Windwood Court  
Cheektowaga, New York 41,95  
HINSON, ALEX HILTON  
330 Dickson  
Kirkwood, Missouri 129  
HOBBS, ARTHUR HARVEY  
Box 72  
Freeman, Missouri 100,136,140  
HOEH, RICHARD P.  
Apartment 5A  
Valley Forge 41,112  
HOLLAND, KAY LYNNE  
917 Shamrock  
Boonville, Missouri  
HOLMES, HELEN MARIE  
506 West Broadway  
Brunswick, Missouri 41,71,123  
HOLT, GEORGE RICHARD  
617 N. Bond  
Marshall, Missouri 20,129  
HOOD, JOHN M.  
1732 North Lynhurst Drive  
Speedyway, Indiana 21,86,  
HOWELL, WAYNE WILLIAM 101,115,136,138,  
1988 Clinton Street 139,145  
Woodbridge, New Jersey 41,71  
HOWARD, CYNTHIA  
1431 Shadds Court  
Kirkwood, Missouri 41  
HUBBARD, CRAIG EUGENE  
744 N. Hammer  
Marshall, Missouri 41  
HUBBARD, GARY EUGENE  
116 West Fort Scott  
Butler, Missouri 47  
HUDSON, THOMAS LEE  
721 Zeiss  
St. Louis 25, Missouri 47  
HUMFELD, MIKE  
Route 1  
Marshall, Missouri 28  
HUNBORG, JOHN EDWARD  
1525 Tenth Street

Rockford, Illinois  
HUNT, GARY JAMES 29,86,98,136,  
Apartment 2C 142,159,161  
Valley Forge  
HUFFSTUTLER, SALLY A. 34,71,  
1232 Burrwood 85,104  
Normandy, Missouri  
HUGHES, MARY LINDA 41,55,59,85,  
1315 Maple Lane Drive 105  
Sedalia, Missouri  
HUTCHERSON, RALPH L.  
1157 S. Lafayette  
Marshall, Missouri  
IBARRA, JOHN RICHARD, 29,65,86,  
3520 Independence Avenue 136,153  
Kansas City 24, Missouri  
IBARRA, RONALD GENE 163  
3520 Independence Avenue  
Kansas City 24, Missouri  
ICENOGLI, JERRY R. 41  
Eastwood Tr. Court  
Marshall, Missouri  
IGO, LOUIS  
408 East Arrow  
Marshall, Missouri  
INGOLIA, LEO JOSEPH, JR. 100,136  
Apartment 5C  
Valley Forge  
JENKINS, LINDA KAYE 42  
Otterville, Missouri  
JENKINS, RON W. 47,82  
206 Honewood Avenue  
Trafford, Pennsylvania  
JENSEN, CAROL ANN 29,85,103,171  
4821 Lee  
Downers Grove, Illinois  
JOHNSON, RICHARD HAROLD 29,75,  
Apartment 5D 100,171  
Valley Forge  
JONES, CAROLYN SUE 21,29,72,110  
Armstrong, Missouri  
JONES, DONALD EDWARD 29,131  
509 Edgewater Drive  
Pensacola, Florida  
JONES, GARNETT G.  
Route 1  
Marshall, Missouri 29,67,72,99,103  
Apartment 4B  
Valley Forge  
JONES, MYRA DELENE  
Route 1  
Slater, Missouri  
JONES, RICHARD TAYLOR 21  
Apartment 5A  
Valley Forge 41,112  
HOLLAND, KAY LYNNE  
917 Shamrock  
Boonville, Missouri  
HOLMES, HELEN MARIE  
506 West Broadway  
Brunswick, Missouri 41,71,123  
HOLT, GEORGE RICHARD  
617 N. Bond  
Marshall, Missouri 20,129  
HOOD, JOHN M.  
1732 North Lynhurst Drive  
Speedyway, Indiana 21,86,  
HOWELL, WAYNE WILLIAM 101,115,136,138,  
1988 Clinton Street 139,145  
Woodbridge, New Jersey 41,71  
HOWARD, CYNTHIA  
1431 Shadds Court  
Kirkwood, Missouri 41  
HUBBARD, CRAIG EUGENE  
744 N. Hammer  
Marshall, Missouri 41  
HUBBARD, GARY EUGENE  
116 West Fort Scott  
Butler, Missouri 47  
HUDSON, THOMAS LEE  
721 Zeiss  
St. Louis 25, Missouri 47  
HUMFELD, MIKE  
Route 1  
Marshall, Missouri 28  
HUNBORG, JOHN EDWARD  
1525 Tenth Street

Marshall, Missouri  
KENNEY, LEON JAMES 34,72,75,94  
1023 Glenbrook  
Glendale 22, Missouri  
KERSTEN, MYRON MARTIN 21  
Route 3  
Marshall, Missouri  
KEYES, JUDITH HELEN 34,42,103  
5 Tanglewood Lane  
Sea Cliff, New York  
KIDD, CAROLYN WEBSTER 42,112  
1109 Third  
Boonville, Missouri  
KIES, JOSEPH WILLIAM 75,81  
1723 Ridgeway  
Cape Girardeau, Missouri  
KILP, STEPHEN GEORGE  
3008 Hunter Road  
Kansas City Missouri  
KINCAID, JOHNNA KYLE  
928 West North  
Marshall, Missouri  
KITSU, THOMAS 42  
20 Meeker Avenue  
Nixon, New Jersey  
KLASING, ARTHUR PAUL 42,94  
33 South Maple  
Webster Groves, Missouri  
KLOEPPER, DAN CHARLES 60,92  
729 Ruprecht Avenue  
Lemay 25, Missouri  
KLUSMAN, ALEXANDER WILLIAM  
Route 1 60,136,153,155  
Kearney, Missouri  
KNAPICK, SANDRA MAE 29,66,67,  
6312 West Cuyler 81,85,103  
Chicago 34, Illinois  
KNAPICK, MIKE DANIEL 29,116  
2538 North Ashland  
Chicago, Illinois  
KNOTT, LESLIE HUGH 42,117,136,  
1416 Marshall Road 157  
Kirkwood 22, Missouri  
KNUEPPE, ART ERWIN 115  
1708 Meredith Avenue  
St. Louis, Missouri  
KOCH, LARRY LEE 21,72,128  
801 North Main  
Wheaton, Illinois  
KOLBRENER, RICHARD LOUIS  
Box 249, Route 1  
Manchester, Missouri  
KROUPAL, NANCY LOUISE 29,85,103  
10022 Alfred Drive  
St. Louis, Missouri  
KRAMER, JAMES ARTHUR 65,77,130  
2125 South Livingston Terrace  
West Allis, Wisconsin  
KREISEL, JOHNNIE MAE  
751 South Brunswick  
Marshall, Missouri  
KREJCA, JACK EDWARD 42,59,94  
5228 South Marshfield  
Chicago 9, Illinois  
KRISTOFFERSON, RANDALL RAY  
112 East Page Street 21,72,128  
Vandalia, Missouri  
KRUSE, KAREN YORKE 34,70,84,85,  
124 Forest Hill 109  
Jefferson City, Missouri  
KRUSE, MARLENE MAE 29,72  
1272 South Ellsworth  
Marshall, Missouri  
KUHLMANN, DONALD HERBERT 42  
945 Frost  
Ferguson, Missouri  
LABER, VICKIE LYNN 35,81,85  
Oakland, Iowa  
LAKE, JOHN EAGAN, JR. 42  
3645 Holmes  
Kansas City 9, Missouri  
LANE, MELVIN DANIEL 43,92  
1015 South Massachusetts  
Sedalia, Missouri  
LEE, JANE DALE 42,60,80  
10104 East 26th Place

Portage, Indiana  
LEECH, JOHN HUSTON 43,94  
815 North Main  
Carrollton, Missouri  
LEEDY, DONALD W. JR., 29,75,77,  
503 Ninth Street 128,153,154,155,  
New Cumberland, Pennsylvania 157,  
171  
LETKO, SANDRA JANE 35,111  
7824 Garden  
Webster Groves 19, Missouri  
LEUKEFELD, CARL GEORGE 35,  
259 Noble 75,77,80,124  
Lake Forest, Illinois  
LEVINSON, LARRY ALAN 29  
1105 West 100th  
Kansas City 14, Missouri  
LEWIS, DAVID LAMONT 43,66,67,  
1603 Arlington 85,105  
Independence, Missouri  
LINDSEY, MARY GLADYS  
419 East Summit  
Marshall, Missouri  
LOEFFLER, FRANK 21,86,98,124,  
Apartment 1B 136,138,139,145  
Valley Forge  
LOEFFLER, SUZIE 22,52,53,65,66,  
Apartment 1B 67,98,102,120,164,  
Valley Forge  
LOWMAN, FRANKLIN RICHARD 35,  
Route 3 93,136  
Boonville, Missouri  
LOWMAN, DONNA 70,112  
Route 3  
Boonville, Missouri  
LONG, DONALD RAY 43,140  
Higginsville, Missouri  
LONG, DWIGHT L. JR.  
Albany, New York  
LOVELY, CARL SPENCER 47,77  
1121 Field  
Hammond, Indiana  
LOWE, EVELYN FRANCES 43,80,81,  
517 South Pine 85  
Cameron, Missouri  
LUTES, CONNIE SUE 43,66,67,85,105  
4312 South Delaware  
Independence, Missouri  
LYNCH, CHARLES HENRY  
Route 4  
Marshall, Missouri  
LYNCH, DARLENE CHERYL 43,70  
515 South Meadow Street  
Ithaca, New York  
LYON, ART BENJAMIN 35  
2807 Lorcom Lane  
Arlington, Virginia  
MCADAM, SANDRA JEAN 70,71,85  
66 Penfield Crescent  
Rochester 25, New York  
McCLEENAGAN, DAVID LEE 22,64,  
552 Stonewall Court, Apt. 11 65,91,  
Kansas City, Missouri 92,94  
McCULLOCK, SCOTT DAVID 121  
207 Costa Court  
Fullerton, California  
McCUTCHEON, FLORENCE 26  
Nelson, Missouri  
McCUTCHEON, WILHEMINE  
Route 2  
Nelson, Missouri  
McDIVITT, BERNDI 95  
26 Edgemount  
Presque Isle, Maine  
McDUFFIE, EDWARD LEE 43,93,136,  
4615 Sleaford Road 142,146,163  
Bethesda, Maryland  
McEACHERN, VIRGINIA MARIE 43,  
9441 South Pleasant 80,82  
Chicago, Illinois  
McGLYNN, F. DUDLEY 22,153,155,  
508 Howard 169  
Lee's Summit, Missouri  
McGOWAN, WILLARD LANCE 43,95,  
167-25 High View Avenue 136,153,  
Tinley Park, Illinois 155,157,163

McKinney, CHARLES  
100 North Brunswick  
Marshall, Missouri  
McKinney, JAMES F.  
Route 2  
Brookfield, Missouri  
McLOUGHLIN, RICHARD JAMES 35,  
39 Copewood Street 82,116  
Buffalo 15, New York  
McLAUGHLIN, WILLIAM 22,77,130  
1807 N.W. End Boulevard  
Cape Girardeau, Missouri  
McMORRAN, THOMAS T. 43,157  
2 Finley Road  
Kirkwood, Missouri  
McSPADDEN, RALPH KENT 100  
Apartment 6D  
Valley Forge, Mo. Valley College  
MACAULEY, GRACE 22  
MacDonald Hall  
Marshall, Missouri  
MAHER, CLARK A. 22,129  
1115 Old Elm Lane  
Glencoe, Illinois  
MALLORY, JAMES L. 29,72,121  
409 East Main Cross  
Greenville, Kentucky  
MALTER, DON 72,86,146,147,149  
Malta Bend, Missouri  
MALTER, TOM 146,147,149  
Malta Bend, Missouri  
MANGIONE, JOHN 47,77,82  
59 Tottenham Road  
Rochester 9, New York  
MANGUS, ROBERT VICTOR 43  
31 Chipman Place  
North Tonawanda, New York  
MANION, WILLIAM ROBERT 35,94,  
505 South LeFevre 148,149  
Salisbury, Missouri  
MANKE, ALAYNE HELEN  
996 West Morgan  
Marshall, Missouri  
MANNING, DON CYRUS 35,94,100,  
10 Stillwell Road 159,160,161  
High Bridge, New Jersey  
MARCUM, MARILYN KAY 30,65  
608 East Yerby  
Marshall, Missouri  
MARCUS, MICHAEL ARTHUR 35,130  
3026 West Chase  
Chicago, Illinois  
MARGESON, JOHN FREDERICK 130  
132 South Madison  
LaGrange, Illinois  
MARK, MICHAEL 30  
3676 Delaware Street  
Gary, Indiana  
MARSHALL, BILLY JIM 43  
Route 2  
Nelson, Missouri  
MARSHALL, THOMAS G. 91,92,94,  
2607 Salem Road 159,161  
Brentwood, 17, Missouri  
MARTIN, JAMES ARTHUR 35,131  
Hughesville, Missouri  
MARTIN, LOUIS SCOTT 71  
1859 East 76th Street  
Kansas City, Missouri  
MATTERS, LINDA KAY 43,85,71  
109 East Main  
Neosho, Missouri  
MATTOX, LEONARD LEE 35,75,95  
215 Probasco Street  
Lawrenceburg, Indiana  
MAUGER, TOM LYLE 43,122  
7246 West 24th Street  
Gary, Indiana  
MAXWELL, MARSHA JANE 35,72  
311 East Lacy  
Marshall, Missouri  
MAYDEN, JAMES HUBERT  
123 Tribble Street  
Richmond, Missouri  
MAYER, GERALD ALLEN  
1894 Baseline Road

Grand Island, New York  
 MEENACH, FRANK HARVEY 30,71,  
 9208 Fidelis Drive 74,75,94  
 Cincinnati, Ohio  
 MELBERG, PHILIP E. 30,68,74,75,  
 160 South Lake Street 77,80,81,92  
 Hamburg, New York  
 MESSLER, NANCY J.  
 3760 Cottage Grove  
 Pontiac, Michigan  
 MILEY, JOHN SAMUEL 35,94,157  
 9973 Northampton  
 St. Louis, Missouri  
 MILLER, BARRY 44,136  
 7 Silverlake Avenue  
 Edison, New Jersey  
 MILLER, GERALD KEITH 44,72  
 705 Marion  
 Columbia, Missouri  
 MILLER, GERALD, LEE 81,122  
 329 North Drive  
 Marshall, Missouri  
 MILLER, MICHAEL SCOTT 44,94  
 5307 Linden Road  
 Kansas City, 51, Missouri  
 MILLER, ROBERT LEO 30  
 Route 2  
 Carrollton, Missouri  
 MILONSKI, JOHN MICHAEL 30,91,  
 914 Madison 92,95,136,142,163  
 St. Louis 6, Missouri  
 MINK, DARREL L. 22,93  
 Baylis, Illinois  
 MINOR, DUDLEY WILLIAM 35,130  
 2 Pleasant View Place  
 Old Greenwich, Connecticut  
 MOCKER, CAROLE LEE 22,67,99,  
 Apartment 4D 102, 169,170,171,172  
 Valley Forge  
 MOELLINGER, CARL E.  
 611 East Yerby  
 Marshall, Missouri  
 MOELLINGER, DORTHY MAY  
 611 East Yerby  
 Marshall, Missouri  
 MOLANDER, LEONARD LEE 30,65,  
 535 South Catherine 129  
 LaGrange, Illinois  
 MOORE, ANNA MARIE 71,80,85  
 4420 Forrest  
 Kansas City, Missouri  
 MOORE, DELLA SUSAN 36,60,71,85  
 1395 St. Francois  
 Florissant, Missouri  
 MOORE, MARY HATTIE 85,102,170,  
 4420 Forrest 171,176  
 Kansas City 10, Missouri  
 MOOREHEAD, MARSHA LOUISE 44  
 59 West 4th Avenue  
 Columbus, Ohio  
 MORGAN, JUDY DIANA 44,71  
 499 South Benton  
 Marshall, Missouri  
 MORSE, HAZEL CAROLINA  
 65 Trailer Court  
 Marshall, Missouri  
 MORTON, JOYCE LEE 30,55,65,72,  
 417 East Rea 111,179  
 Marshall, Missouri  
 MOSLEY, MONTY DALE 47  
 Route 4  
 Fulton, Missouri  
 MUELLER, JAMES EVANS 44,92  
 606 Jackson  
 Joplin, Missouri  
 MULLINS, BARBARA ANN 44,80  
 9403 Daisy Lane  
 St. Louis 23, Missouri  
 MUNDHENK, DAVID 136  
 671 Carriage Hill  
 Glendview, Illinois  
 MUTTI, MARTHA E. 23  
 401 McMurray Street  
 Paris, Missouri  
 NAKEMA, MICHAEL 44,94,161  
 44-255 Mikiola Drive

Kaneohe, Oahu, Hawaii  
 NASSIF, JOHN MICHAEL 44,117,136,  
 5812 Columbia 153,155  
 St. Louis, Missouri  
 NAUMES, JOAN MARIE 30,83  
 6251 North Leroy  
 Chicago, Illinois  
 NEIDHOLDT, LOIS BERNIECE 23  
 Route 2  
 Brunswick, Missouri  
 NELSON, KEN LEE 86,116,146,148,  
 Drexel, Missouri 149  
 NELSON, RICHARD ARTHUR  
 534 East Arrow  
 Marshall, Missouri  
 NESTER, ALVA JACKSON, JR.  
 Marshall, State School  
 Marshall, Missouri  
 NEUENSCHWANDER, ANN MARY 109  
 Garden City, Missouri  
 NEWELL, STEVE LEONARD 44  
 902 Cleveland  
 Kirkwood, Missouri  
 NEWSOME, KATHLEEN ANN 36,85  
 121 North Main  
 Slater, Missouri  
 NIEMEYER, ANZEL JOSEPH 44,93  
 Route 1  
 Bowling Green, Missouri  
 NOLAN, WILLIAM WESLEY 36,136  
 800 South Edgewood 141  
 LaGrange, Illinois  
 NORRIS, DWIGHT WAYNE 36,94  
 Route 2  
 Orrick, Missouri  
 ODMAN, GEORGE EARL 36,131  
 7440 Phillips Avenue  
 Chicago 49, Illinois  
 OPPENLANDER, CHARLES EDWARD 136  
 305 West Sutter Road  
 Clenshaw, Pennsylvania  
 ORVIS, BESSIE RUTH 44,80,85,105  
 4537 Liberty  
 Kansas City, Missouri  
 ORVIS, JAMES W. 23,130,172  
 4537 Liberty  
 Kansas City, Missouri  
 OSBORN, WILLIAM RICHARD 36  
 109 Woodlawn  
 Odessa, Missouri  
 OTTO, MITZI LOU 45  
 Star Route  
 Three Springs, Pennsylvania  
 OTWELL, KAREN ANN 30,77,110  
 623 Garden Boulevard  
 Belleville, Illinois  
 OWEN, JOHN RICHARD 45  
 118 Georgia  
 Ferguson 35, Missouri  
 PACER, JAMES JOHN 36,75,77,82  
 1275 Sycamore  
 Buffalo, New York  
 PAGE, MORRIS A.  
 Box 46  
 Waverly, Missouri  
 PARKS, ROBERT EDWARD 93  
 Rockville, Missouri  
 PATTERSON, OLLIE B.  
 #10 High Acres  
 Olivette 32, Missouri  
 PEEBLES, BRUCE WAYNE 72,73,100  
 Apartment 5B  
 Valley Forge  
 PENNINGTON, NICK BLAINE 30,80,  
 12524 Grandview Road 123,182  
 Grandview, Missouri  
 PERKINS, DAVID JOE  
 686 North Ted  
 Marshall, Missouri  
 PERRYMAN, WILLIAM DOUGLAS  
 Route 3  
 Marshall, Missouri  
 PETRIE, HARRY D. 32,130  
 Bowling Green, Missouri  
 PIERCE, CHARLES D. 47,136  
 11200 Oakland

Kansas City 34, Missouri  
 PIPER, JOHNNY LOUIS 30  
 890 South Redman  
 Marshall, Missouri  
 PIPER, MARILYN GAY  
 125 West Gordon  
 Marshall, Missouri  
 PIPER, WILMA FAYE  
 125 West Gordon  
 Marshall, Missouri  
 PLACE, SUSAN BROWDER 26,66,85,  
 414 Lakeview 171,182  
 Lee's Summit, Missouri  
 PLUMMER, CURT IVAN 23,81,121,  
 830 Fountaine 168  
 St. Louis 37, Missouri  
 POPPENHOUSE, JERRY WAYNE 45,  
 301 East Jefferson 93,146,148,149  
 Owensville, Missouri  
 PORTER, MARY LOU 52,53,72,101,  
 Apartment 7D 174  
 Valley Forge  
 PORTER, RONALD G. 86,101,136,140  
 Apartment 7D  
 Valley Forge  
 PORTER, SUE ELLEN 45  
 1704 Lipper  
 Higginsville, Missouri  
 POWELL, BETTY LOU 111  
 Route 1  
 Hughesville, Missouri  
 POWELL, ROBERTA ANN 45,80  
 Excello, Missouri  
 PREWITT, SUZANNE 36,65,81  
 8724 Susan  
 St. Louis 14, Missouri  
 PRICE, HOWARD 45,92  
 226 North Lindbergh  
 St. Louis, Missouri  
 PRITCHARD, DOUGLAS C. 36,74,75,  
 52 Main Street 77,80,82  
 Hamburg, New York  
 PRIVATT, BOBBY LEE 93  
 20 East Locust  
 Bowling Green, Missouri  
 QUIGG, BARRY LEWIS  
 7344 Alexander  
 Hammond, Indiana  
 RADER, CHARLES R. 36,65,67,92,163  
 22 Robert Street  
 Hamburg, New York  
 RAMEY, DICK LEE 30,101,136,  
 Apartment 6A 143,145,159,160  
 Valley Forge  
 RANDOLPH, SANDRA MAXINE 45,85,  
 Box 201 112  
 Carrollton, Missouri  
 RANES, JACKIE SHARON 45,105  
 366 West Yerby  
 Marshall, Missouri  
 REABOLD, ARLEYN THERSEA 66,  
 12507 East 40th Terrace 67,85,104  
 Independence, Missouri  
 REKOP, VIRGINIA JEAN 45,105  
 Blackburn, Missouri  
 RESSER, MARILYN KAY 45,55  
 301 Main  
 Warsaw, Missouri  
 RETTIG, HANS GERD  
 26 Nanuet Avenue  
 Nanuet, New York  
 REUSSE, REYNOLD ROBERT 153,155  
 10161 Avenue M  
 Chicago, Illinois  
 REYNOLDS, CAROLYN ANN 36,81,85  
 7804 Booth  
 Raytown 38, Missouri  
 RIPPEL, BERNIECE D.  
 730 East Eastwood  
 Marshall, Missouri  
 ROBERTS, FRANCIS HERBERT 30,77  
 Apartment 1C  
 Valley Forge  
 ROBERTS, JAMES 22,31,77  
 6631 Powell Place  
 Wauwatosa, Wisconsin

ROBERTS, SHARON LEE 23,65,168,  
 Straub Road 176  
 Manchester, Missouri  
 ROBINSON, HAROLD WAYNE 17,23,  
 409 East Jackson 86,136,139,169  
 Marshall, Missouri  
 ROE, RUTH ANN 23,65,83,85,102  
 3201 Brookside  
 Hannibal, Missouri  
 ROGERS, JAMES ALLEN 23,72,99  
 Apartment 4C  
 Valley Forge  
 ROGERS, JERRY DANIEL 45,98  
 Apartment 2B  
 Valley Forge  
 ROLA, PAMELA H. 36,71  
 12301 Matthews Lane  
 St. Louis, Missouri  
 ROSENAU, ROBERT CARL 31  
 5110 North Keeler  
 Chicago 30, Illinois  
 ROSSI, RONALD LINDSAY 47,153,155  
 35 Woodcrest Drive  
 St. Louis, Missouri  
 ROUSE, MARIANNE 45  
 620 Clark  
 Webster Groves 19, Missouri  
 ROWLINSON, JOHN A. 36,131  
 142 Edwin  
 Glendale 22, Missouri  
 ROYO, JULIO CESAR 45,75,82,94  
 Apartado 10, Panama  
 Republic de Panama  
 RUSSELL, JAMES LEE 45,117  
 18331 Baker Avenue  
 Country Club Hills, Illinois  
 RYDGIG, STEPHEN PAUL 31,74,122  
 900 Iowa  
 Madison, Illinois  
 SALE, JUDITH ANN 46,80,104  
 720 West A  
 Joplin, Missouri  
 SALER, BARTON WILLIAM 46  
 945 River Road  
 Youngstown, New York  
 SANDERS, RICHARD S. 128  
 23913 Edgehill Drive  
 Cleveland 21, Ohio  
 SANDERSON, LARRY DON 92  
 Springbrook Drive  
 North Chili, New York  
 SANFORD, JOSEPH EDWARD 93,146,  
 212 Ashley Road 163  
 Boonville, Missouri  
 SAYMAN, ROBERT WESLEY 31,130  
 2647 Purnell Drive  
 Baltimore 7, Maryland  
 SCHELLENGER, JOHN HENRY JR.  
 37 Parker Avenue 136,152,153,154,  
 Manasquan, New Jersey 159,161  
 SCHERMER, DENNIS JOSEPH 37,116  
 18403 Dundee  
 Homewood, Illinois  
 SCHIEWE, RICHARD EDWIN 31,71  
 6600 Kenton  
 Lincolnwood 46, Illinois  
 SCHILB, VIRGINIA C.  
 Route 2  
 Marshall, Missouri  
 SCHMOKER, ROBERT KENNETH  
 Route 2  
 Clifton Hill, Missouri  
 SCHNAKENBERG, JOYCE ANN 47  
 Concordia, Missouri  
 SCHNEIDER, GARY EDWARD 46  
 252 Past Fairmount Avenue  
 Trafford, Pennsylvania  
 SCHOFIELD, MARY LOIS 36,84,85,  
 Route 3 109  
 Brookfield, Missouri  
 SCHONDEL, GREGG EUGENE 36,77,  
 213 Clark 131  
 Swanton, Ohio  
 SCHULTE, GARY MICHAEL 46,153,  
 10042 Conway 155,157  
 St. Louis, Missouri

SCHUPP, DONALD LEWIS 94  
 Benceton, Missouri  
 SCHUYLER, REMINGTON, JR.  
 951 South Redman  
 Marshall, Missouri  
 SCIARRA, JOE A. 116,136,144  
 1408 Devon  
 Park Ridge, Illinois  
 SCOTT, ROBIN PHILIP  
 1216 Stratford Road  
 Kansas City, Missouri  
 SCOTT, ROY T. 31,53,66,67,144  
 Camdenton, Missouri  
 SCOTT, VAN EDWARD  
 534 East Eastwood  
 Marshall, Missouri  
 SCUDDER, DAVID HENRY 115  
 257 South English  
 Marshall, Missouri  
 SEAMANS, MARY JANE 36,66,67,70,  
 7382 Milan 81,85,104  
 St. Louis 30, Missouri  
 SEDLACEK, ROBERT CHARLES 31,  
 2E Elsie 72,94,171  
 Glen Carbon, Illinois  
 SEEMAN, SALLY 31  
 521 Locust Court  
 Webster Groves, Missouri  
 SEENER, GEORGE TOM 46  
 6220 Dexter  
 Afton 23, Missouri  
 SEIBERT, RUSSADEAN 65,66,67,72,  
 7516 Harris 104  
 Raytown, Missouri  
 SHAFFER, LORENA INES 31  
 6845 Montrone  
 Parkville, Missouri  
 SHANNON, RONNIE EARL 117  
 417 East Summit  
 Marshall, Missouri  
 SHAW, DENNIS PRICE 79  
 3424 Olive Street  
 St. Joseph, Missouri  
 SHEPARD, AUDREY LOU 71  
 527 West Maple  
 Slater, Missouri  
 SHERARD, SHARON LYNN 46  
 9801 Gregory  
 Raytown, Missouri  
 SHILDMYER, WENDELL GENE 24,93  
 609 South Pine  
 Norborne, Missouri  
 SHOWERS, JOHN EDWARD  
 294 Parkland  
 Kirkwood, Missouri  
 SHRADER, VINCENT EDWARD 47  
 Route 2  
 Marshall, Missouri  
 SIMMER, FRED KLINE 37,93  
 708 Sunset  
 Chillicothe, Missouri  
 SIMMER, LEN ARDEN 37  
 708 Sunset  
 Chillicothe, Missouri  
 SIMPKINS, MARSHALL EDWIN 39  
 7422 Chamberlain  
 St. Louis, Missouri  
 SIMS, DAVID PHILLIP 31,123  
 9200 Papoose Drive  
 Afton 23, Missouri  
 SIMPSON, WILLIAM EDWARD II 86  
 10326 Viscount  
 St. Louis, Missouri  
 SINSKEY, TERRY JOSEPH 116  
 2308 Adams  
 Collinsville, Illinois  
 SLOAN, THOMAS JOSEPH  
 2897 West 50th Terrace  
 Shawnee Mission, Kansas  
 SMITH, CAROL ANN 46,85  
 11224 Big Bend  
 Kirkwood, Missouri  
 SMITH, CHARLES WILLIAM 148  
 1471 South Salt Pond  
 Marshall, Missouri  
 SMITH, CLARA T. 55, 56,80,81,85,

10 Green Meadows  
 Sikeston, Missouri 105  
 SMITH, DONNA MARIE 24,77,85  
 2457 Quincy  
 Kansas City, Missouri  
 SMITH, JANET NAN  
 903 North Main  
 Carrollton, Missouri  
 SMITH, JOLAN KELLAR 37,116  
 11032 Hermosa  
 Chicago, Illinois  
 SMITH, LAWRENCE 77,168  
 Apartment 1D  
 Valley Forge  
 SMITH, SHIRLEY  
 1272 South Highland  
 Marshall, Missouri  
 SMITH, MELVIN DWAIN 46  
 333 East Vest  
 Marshall, Missouri  
 SMITH, TERRY TODD 37,116  
 7420 Wayne  
 University City, Missouri  
 SMITH, WAITE HUNT  
 467 South Redman  
 Marshall, Missouri  
 SOBIN, ROGER MICHAEL 37,122  
 4219 East Poe  
 Tucson, Arizona  
 SORENSEN, BILL L. 47,122  
 1905 Franklin  
 Lexington, Missouri  
 SPEAR, JAMES EDWIN 46,71  
 519 Alphonse Drive  
 Kirkwood, Missouri  
 SPEAR, STEVE HERBERT 95  
 Box 77  
 Malta Bend, Missouri  
 SPORLEDER, JUDITH ANN 24,72,85  
 9309 Rambler Drive  
 St. Louis, Missouri  
 SPORLEDER, RICHARD JOHN 100  
 Apartment 6B  
 Valley Forge  
 SPOTTS, LEE ERIC  
 222 Euclid  
 Slater, Missouri  
 SPREITZER, DONALD ANTHONY  
 Route 1  
 Marshall, Missouri  
 STARK, MRS. DIXIE LOU  
 Box 5  
 Bosworth, Missouri  
 STARK, JOSEPH WILLIAM 46  
 Bosworth, Missouri  
 STECINA, RAYMOND ADAM 159,160,  
 351 Neville Street 172  
 Perth Amboy, New Jersey  
 STECKER, HENRY FREDERICK 46,93  
 4322 North Mulligan  
 Chicago, Illinois  
 STEED, FRANCES DAY 37,85,111  
 10424 Wisteria  
 St. Louis 26, Missouri  
 STENSTROM, JOHN S. 31,66,114  
 2322 Hartrey  
 Evanston, Illinois  
 STEWART, JAMES KELSO, JR. 46  
 31 Albert Street  
 Milford, Connecticut  
 STINSON, JAMES DeRALF 83,122,172  
 12706 Grandview Road  
 Grandview, Missouri  
 STIRRAT, IAN ANTHONY 81,123  
 437 Foote Avenue  
 Webster Groves 19, Missouri  
 STLOUKAL, DENNIS STEVEN 121  
 3627 Childress  
 St. Louis, Missouri  
 STOLBERG, JAMES W.  
 1356 South English  
 Marshall, Missouri  
 STOCKMAN, REV. LAWRENCE V.  
 368 West Arrow  
 Marshall, Missouri  
 STOLTZ, ROBERT B. 46,93,136

Highway 63 South  
 Rolla, Missouri  
 STOLTZ, WILLIAM A. 93,136,163  
 Highway 63 South  
 Rolla, Missouri  
 STORM, MAUDE LEOTA  
 Bosworth, Missouri  
 SUMMERS, MRS. CHRISTINE  
 Gilliam, Missouri  
 SVENSON, HAROLD LEE 31,75,95  
 Elkhart, Illinois  
 SWIFT, LLOYD HALL 24,66,67,72,73,  
 814 North Main 86,88,95,146,147,  
 Carrollton, Missouri 149,152,153,  
 154,155,159,160,172  
 SWINGER, BEN H. II 116  
 1508 Viking Lane  
 Marshall, Missouri  
 TATE, FRANK DICKINSON 46,59,60,  
 94  
 630 East Center  
 Mount Vernon, Missouri  
 TAVENNER, MORRIS CLARK  
 Route 1  
 Slater, Missouri 47  
 TAYLOR, DENNIS ALAN  
 1935 Oakwood  
 Northwood, Illinois  
 TAYLOR, LARRY DAVID 47,93,136,  
 143  
 6262 Richfield Road  
 Flint, Michigan  
 TAYLOR, JAMES ROBERT 47,93,146,  
 148  
 911 North Bergen Street  
 Bethlehem, Pennsylvania  
 THIES, RON ERWIN 26  
 9523 Delmar  
 Overland Park, Kansas  
 THOMPSON, DELFORD RAY 24,86,  
 500 East Third 95,136,139,163  
 Chillicothe, Missouri  
 THOMPSON, GERILYN KAY 47,80,112  
 7701 Fleeta  
 Aftton 23, Missouri  
 THOMPSON, HERSCHEL 47,117,136  
 470 East Burkhart  
 Moberly, Missouri  
 THOMPSON, JOHN PICKETT 31,95  
 Route 1  
 Stewartville, Missouri  
 THOMPSON, PEGGY ANN 37,71,85,  
 112  
 56 South Schlueter  
 Dellwood 35, Missouri  
 THROOP, HARVEY GIBSON 37,130  
 725 North 57th Street  
 Omaha, Nebraska  
 TITUS, DANIEL L.  
 7138 Sycamore  
 Kansas City, Missouri  
 TOBIN, DAVE R.  
 427 North Jefferson  
 Marshall, Missouri 117  
 TOBIN, VAN W.  
 427 North Jefferson  
 Marshall, Missouri  
 TODRIF, TERENCE NORTON  
 250 Mimosa Lane  
 Elk Grove Village, Illinois  
 TRACY, WHEELER ARTHUR 47  
 831 Milburn Street  
 Evanston, Illinois  
 TRAVELBEE, JOHN DARRON 37,75,  
 304 North Main Street 77,80,92  
 Columbia City, Indiana  
 TUREK, RONALD JEROME 47,153,  
 155  
 424 Thirty-Sixth Street  
 Downers Grove, Illinois  
 TURNER, DOLORES FERN 31  
 High Hill, Missouri

74,85,173  
 TYNER, KAREN SUE  
 308 West Adams  
 Butler, Missouri 47  
 URBAN, GEORGE ANTHONY  
 Route E, Box 363 123  
 Collinsville, Illinois  
 UHLEMANN, RICHARD C.  
 2714 Sheridan  
 Highland Park, Illinois  
 VANDERFORD, JIMMY DALE  
 1983 Saratoga  
 Springfield, Missouri 31,53,116,  
 VANDIVER, JAMES LEE 146,148,149  
 1836 Polk Street  
 Chillicothe, Missouri  
 VAN HORN, CHARLES R.  
 4816 Harrison  
 Kansas City 10, Missouri 47  
 VANN, MARGARET JANE  
 408 North 6th Street  
 Elsberry, Missouri  
 VASILOPOULUS, ELAINE  
 471 South Jefferson  
 Marshall, Missouri  
 VAUGHT, GENEVIEVE W.  
 1351 S. Salt Pond  
 Marshall, Missouri 47,112  
 VENATOR, CHARLENE  
 6337 Emma Avenue  
 St. Louis 20, Missouri 24,72,85,109  
 VENATOR, D. MAURINE  
 6337 Emma Avenue 47  
 St. Louis 20, Missouri  
 VOGT, STUART  
 5307 Gladstone  
 St. Louis 21, Missouri 47  
 VOKAC, JEAN ADDELE  
 5430 Wolf Road  
 Western Springs, Illinois 37,  
 VON THADEN, ROBERT HENRY 117  
 61 Buena Vista Road  
 New City, New York 65,72,80,83,  
 VORHIS, MARCIA NAN 109,171  
 529 East Arrow  
 Marshall, Missouri 24,86,89,91,92,  
 WACKER, GARY N. 93,146,147,149,  
 102 East Monroe 152,159,172  
 Owensville, Missouri  
 WADE, CLEMENTINE  
 Route 1  
 Marshall, Missouri 15,16,25,  
 WALKER, DAVID ALLAN 65,72,83,88,  
 N23 W28756 Auer Park 121,171,172  
 Pewaukee, Wisconsin 92  
 WALKER, TOM EARL III  
 32 Ussery Drive  
 Lexington, Missouri 37,55,77,  
 WALLS, BARRY ROBERT 131,153  
 1012 East Second Street  
 Belvidere, Illinois 71,81,92  
 WARD, VAN WAYNE  
 106 Adams  
 Bowling Green, Missouri 25,60,67,83,  
 WARREN, JANE ANN 85,109,169,170,  
 1020 North Main 171,172  
 Carrollton, Missouri  
 WASHINGTON, JAMES MICHAEL  
 160 Seebree  
 Marshall, Missouri 47  
 WATSON, ANITA OBERBECK  
 Apartment 7C  
 Valley Forge  
 WATSON, DONALD RAY 37,101,136  
 Apartment 7C  
 Valley Forge  
 WEISS, PATRICIA ANN 47,71  
 8 Foxboro

Ladue, Missouri  
 WELLS, DAVID R. 25,122,169,171,172  
 697 North Ted  
 Marshall, Missouri  
 WEITER, WILLIAM MICHAEL 47,117  
 1125 Sheridan  
 Evanston, Illinois  
 WENDE, BARBARA E. 25,66,67,81,85  
 508 Larkhill Court  
 Webster Groves 19, Missouri  
 WENTZEL, ROBERT RANDALL 47  
 North Tulpehoeken Road  
 Reading, Pennsylvania  
 WESTFALL, TERRY LOWELL 163  
 1921 Hoyt Drive  
 Chillicothe, Missouri  
 WHITE, WILLIAM C. JR. 25,65,71  
 459 South English  
 Marshall, Missouri  
 WHYTE, RUSSEL DOUGLAS 123  
 708 East Monroe  
 St. Louis 22, Missouri  
 WILEY, DELBERT CHRIS 37,68  
 1065 S. Odell  
 Marshall, Missouri  
 WILKINSON, DAVID MACK 47,146,  
 148,149  
 107 North Centre  
 Faber, Missouri  
 WILLIAMS, STEPHEN SAYLES 47,71  
 626 East Washington  
 Marshall, Missouri  
 WILSON, DIXIE R. 65,92,104  
 1108 South Olson  
 Marshall, Missouri  
 WILSON, JAMES C. 128  
 820 Palatka Road  
 Louisville, Kentucky  
 WILSON, ROBERT S. 31,75,77,80,83,  
 4520 East 46th Street 123  
 Tulsa, Oklahoma  
 WINDSOR, GEORGE E. 37,65,83,114  
 806 South Main  
 Windsor, Missouri  
 WOODKA, KENNETH CHARLES 94,  
 3002 Maima 136  
 South Bend, Indiana  
 WOODMAN, DAVID PAUL 77,92  
 1920 Elmst  
 Fort Dodge, Iowa  
 WOODSMALL, DENSEL BREEN 83,  
 1036 West Waldo 115  
 Independence, Missouri  
 WRIGHT, PETER LAMONTE 57,77  
 382 Crown Point  
 Columbia, Missouri  
 WYATT, RICHARD LEE 57,77  
 2451 Dena Drive  
 San Angelo, Texas  
 WYNN, FLOYD L. 25  
 995 South Olson  
 Marshall, Missouri  
 YORK, JAMES LEE 31,86,93,136,142,  
 46 Ordonia 145,154  
 Louisiana, Missouri  
 YOUNG, BETTY JEAN  
 1168 S. Ellsworth  
 Marshall, Missouri  
 ZEIKLE, JEAN HELEN 37,111  
 511 West 22nd  
 Higginsville, Missouri  
 ZETMEIR, NORRIS DEAN 25  
 Carrollton, Missouri  
 ZIRCHER, JUDY KAY 25,110  
 872 West Morgan  
 Marshall, Missouri