

MISSOURI VALLEY COLLEGE

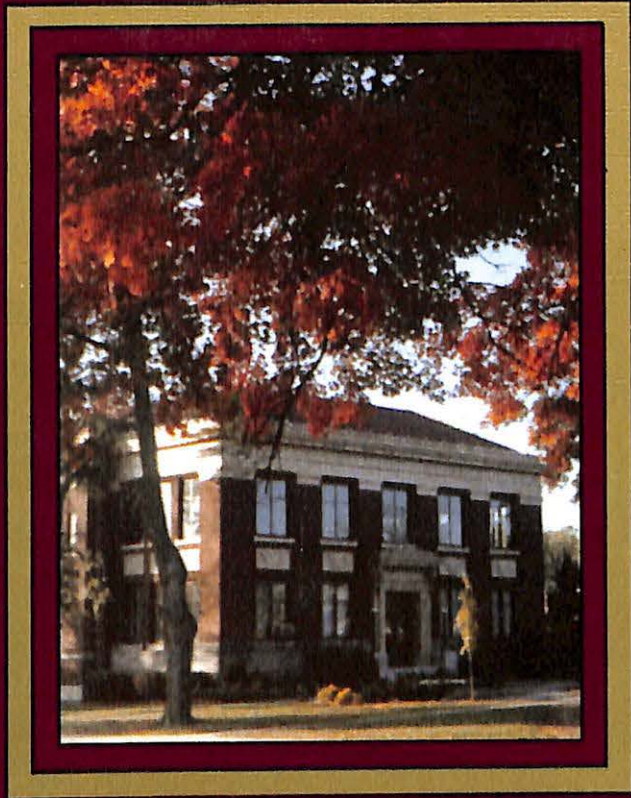

3 7010 00239700 4



**V
A
L
L
E
Y**

**SABIDURIA
1984**

Archives

LD

3501

M42

1984

SABIDURIA

Nineteen Hundred Eighty Four

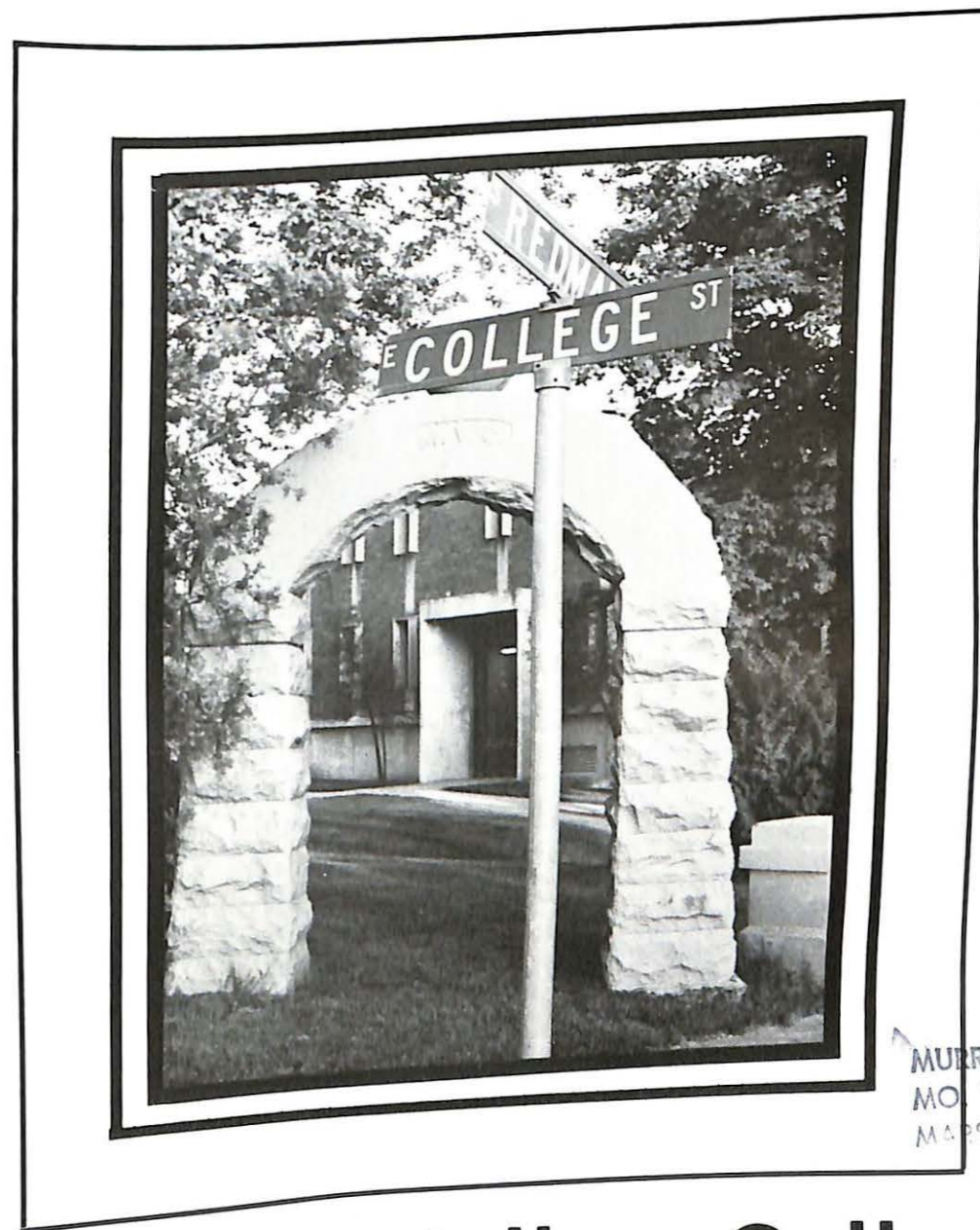

MURRELL LIBRARY
MISSOURI VALLEY COLLEGE
MARSHALL, MISSOURI

Missouri Valley College

500 E. College

Marshall MO

Volume LXVII

89 772

on Campus

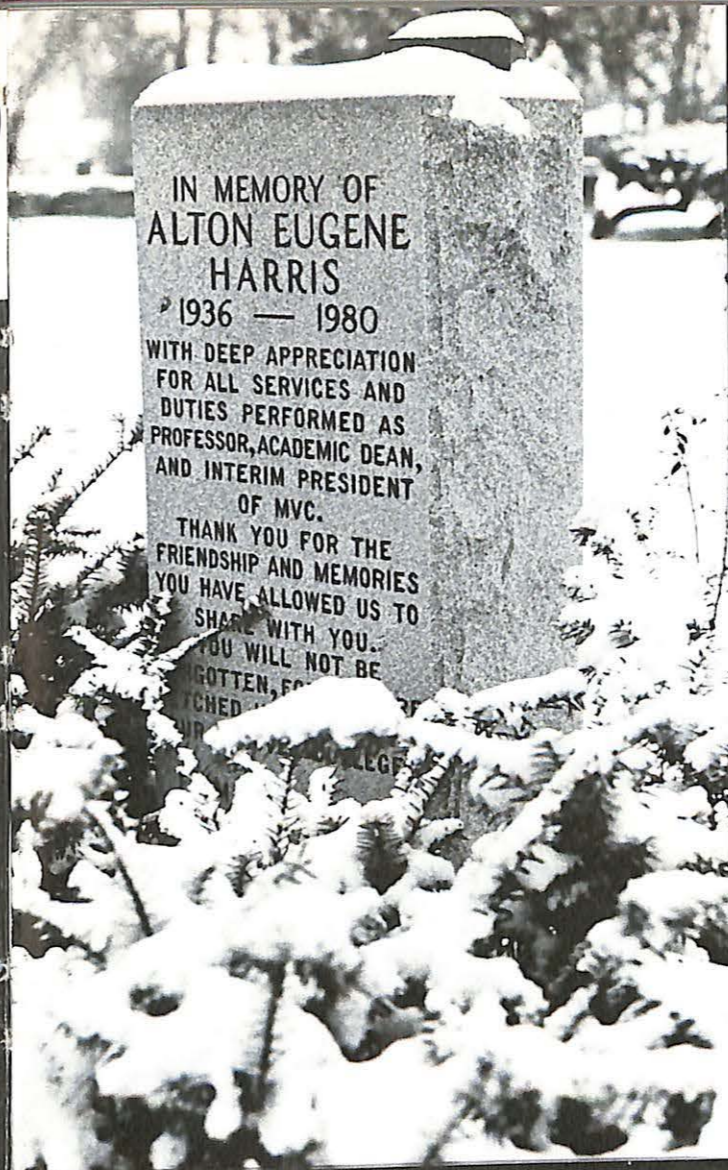
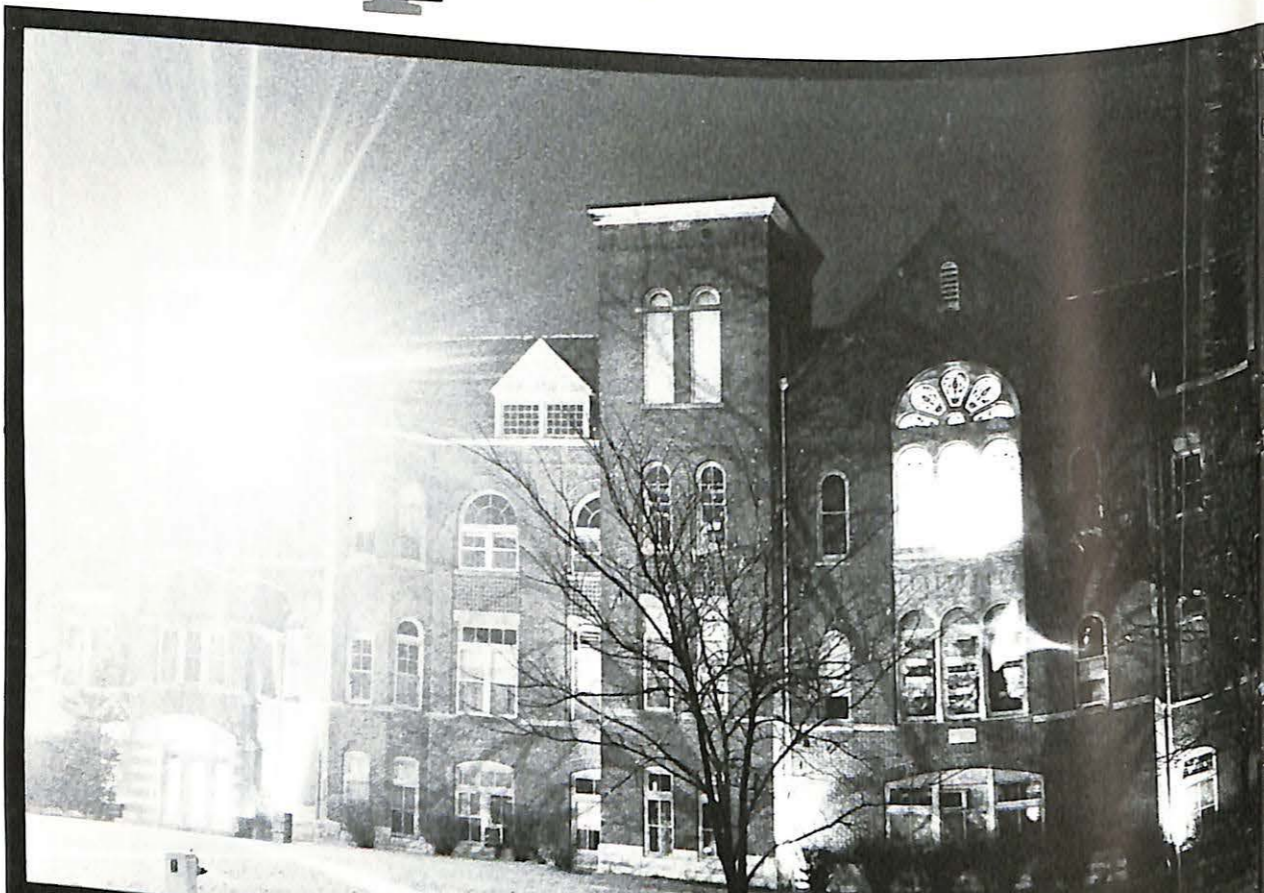

IN MEMORY OF
ALTON EUGENE
HARRIS

1936 — 1980
WITH DEEP APPRECIATION
FOR ALL SERVICES AND
DUTIES PERFORMED AS
PROFESSOR, ACADEMIC DEAN,
AND INTERIM PRESIDENT
OF MVC.

THANK YOU FOR THE
FRIENDSHIP AND MEMORIES
YOU HAVE ALLOWED US TO
SHARE WITH YOU.
YOU WILL NOT BE
GOTTEN, FOR WE
REMEMBER YOU.

BY THE BOARD OF TRUSTEES
OF THE UNIVERSITY OF MISSOURI



The buildings on campus reflect changes through the years. Right, Collins Science Center. Below, Baity Hall. Center, MacDonald Hall. Below, Mabee Memorial Chapel.

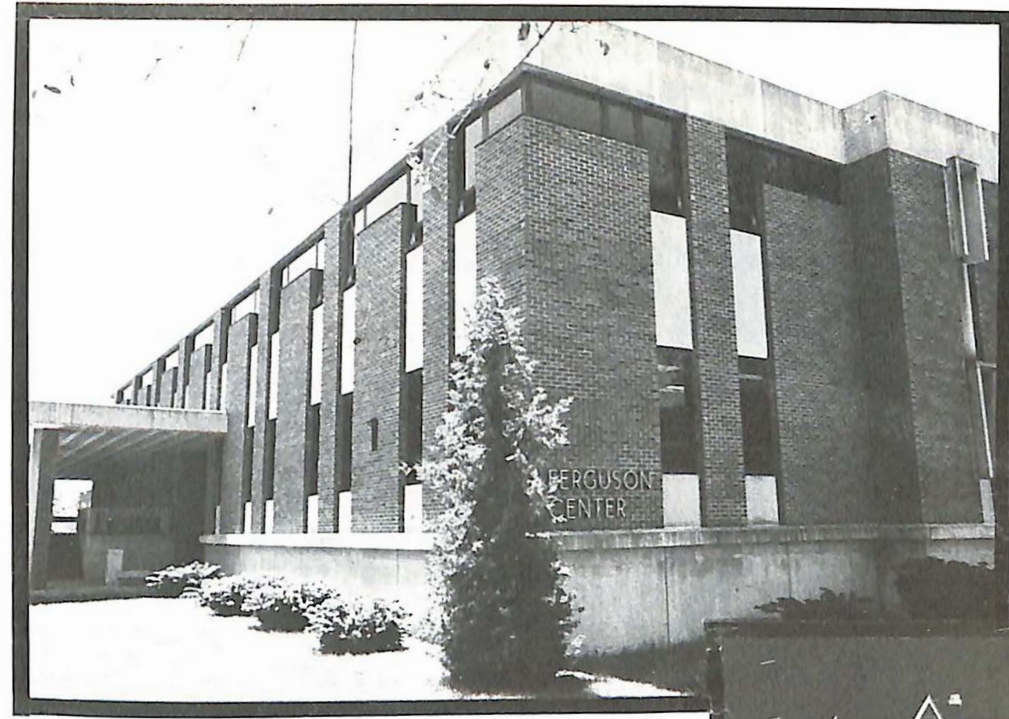

The new and the old is contrasted in the designs of Ferguson Center and Young Hall

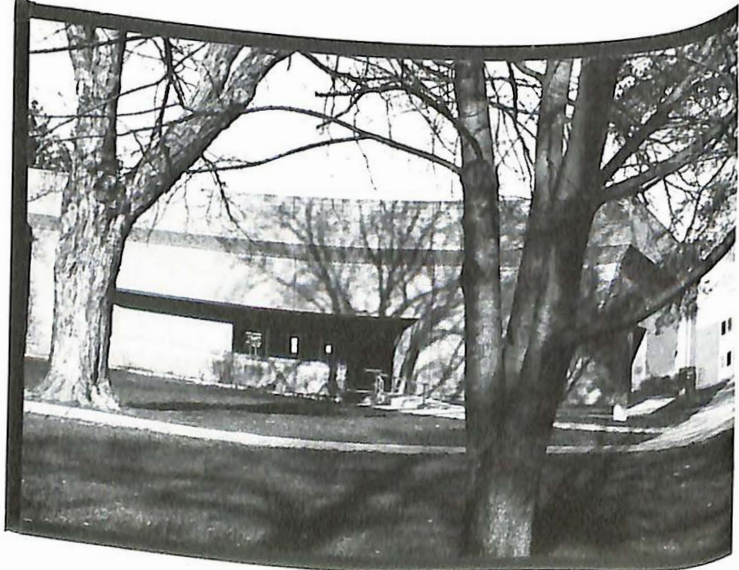
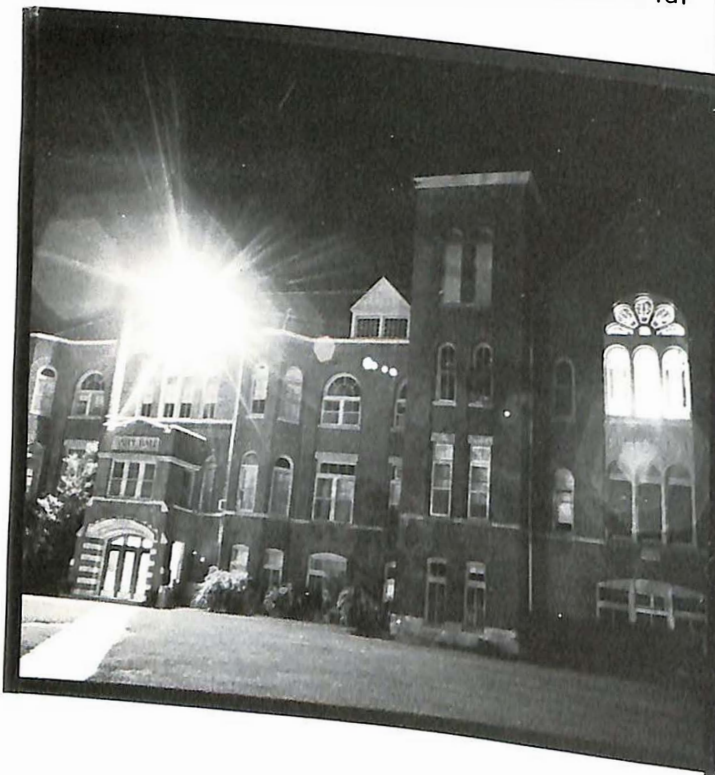
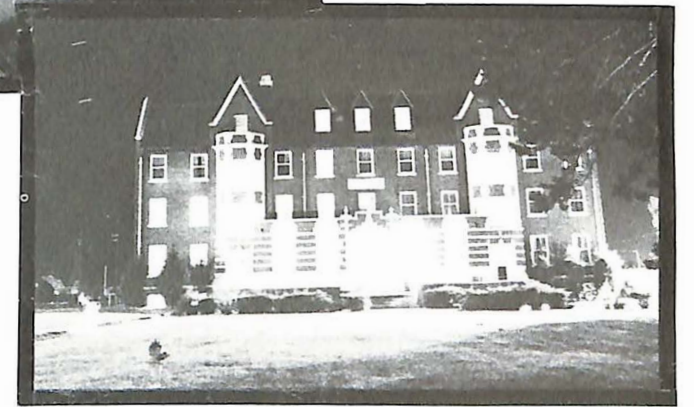

PARTY PICS



Good Times at Mo Val!

TABLE OF CONTENTS

CAMPUS AND PEOPLE	2
EVENTS	16
CAB EVENTS	36
SPORTS	44
SENIORS	78
GREEKS	84
PEOPLE	94
ORGANIZATIONS	118
FACULTY & STAFF	134
ADS	

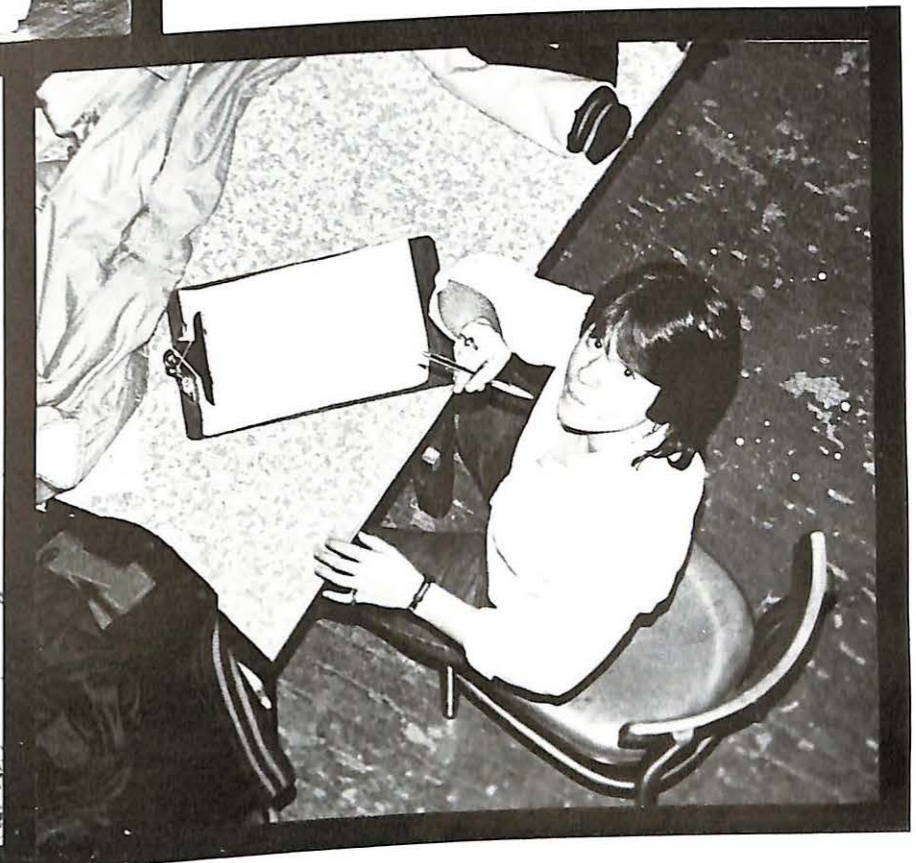
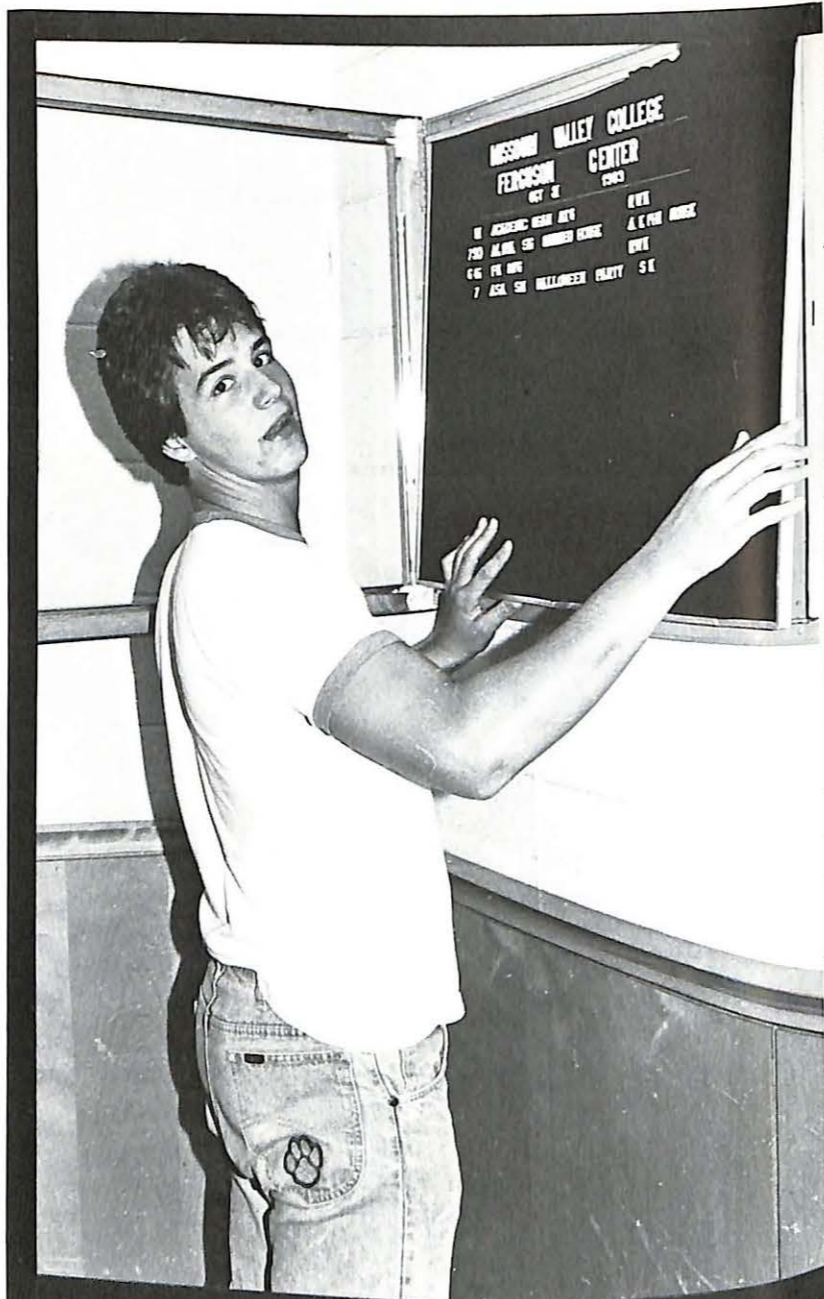

Traditionally yearbooks have a theme, which usually requires a great deal of coordination and which usually goes unnoticed. So this year I've decided to concentrate efforts toward another direction. I intend for this book to be just what it is, a yearbook. Hopefully it captures Missouri Valley College in 83-84 and will serve to remind us in years to come of that part of our lives which was molded here. For very definitely we have been affected by our stay at Valley, whether it be one semester or four years.



There is not doubt that the life we lead at Valley is sheltered in comparison to large schools, but what a lovely transition period it is for us. Where else can we come and go as we please, knowing that someone is watching out for us and not asking questions even if it is 4 A.M. Tell me what job or class you can walk to everyday and find the path flanked with beautiful scenery and smiling faces that acknowledge your existence. Sometimes our image of college life pictures a time when we do not have to answer to anyone, a time to be our own boss and we are shocked when someone says YOU CAN'T. In reality, we are more our own guardian now than ever before or ever again. So dwell on the things that you cherish here, like the friendships that have been established and the growing you you done. I guarantee in twenty years you won't remember when the dorm doors were locked, when quiet hours began and ended, or where you could and couldn't park. Instead, it's just possible that this book will remind you of the fun things you did in college and not the things we gripe about now. So put the book away and someday when you are reflecting on the past, pull it out and let it remind you of all the faces and carefree days you now know so well. Did anyone ever throw cold water on someone in the shower.. Did you ever cook something that made the entire dorm smell.. How many of us drew just a little too much out of the old checking account.. Believe it or not these things will bring a smile of nostalgia to your face. So this is my THEME for the yearbook. I hope that the Sabiduria 1983-84 will bring to mind all those people, places, and activities that have become a part of you.

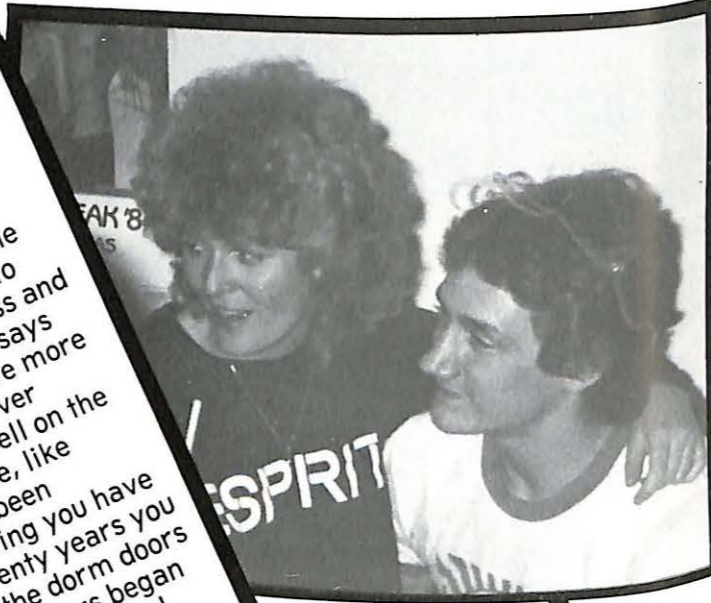

Sabiduria
Editor,
Jimmy
Barber

EDITOR'S NOTE



EVENTS

What do we always want more of but never have enough time for, besides sleep? Events.

Events are all the special activities on campus which break up the monotony of study.



MVC'S First Annual Coronation Ball



A NIGHT TO REMEMBER was held in Ferguson Center cafeteria. TOP Queen Kathy Mathews and her court (l-r) Freshman Kelly Call, Junior, Tritobia Williams, Miss Missouri Valley Kathy Mathews, First Attendant Elizabeth Mathews, Second Attendant Beverly Maupin, Senior Mary Ann Bernal and Sophomore Kim Guerriero. ABOVE, Full court and escorts (l-r) Trumpet player Tommy Hayes, Nick Gangemi, Kelly, Anthony Dukes, Tritobia, Mike Mayo, Queen Kathy, Mike Brennan, Elizabeth, Charles Victor, Mary Ann, Stephen Cowan, Kim, and Lawrence Deal.

HOMECOMING

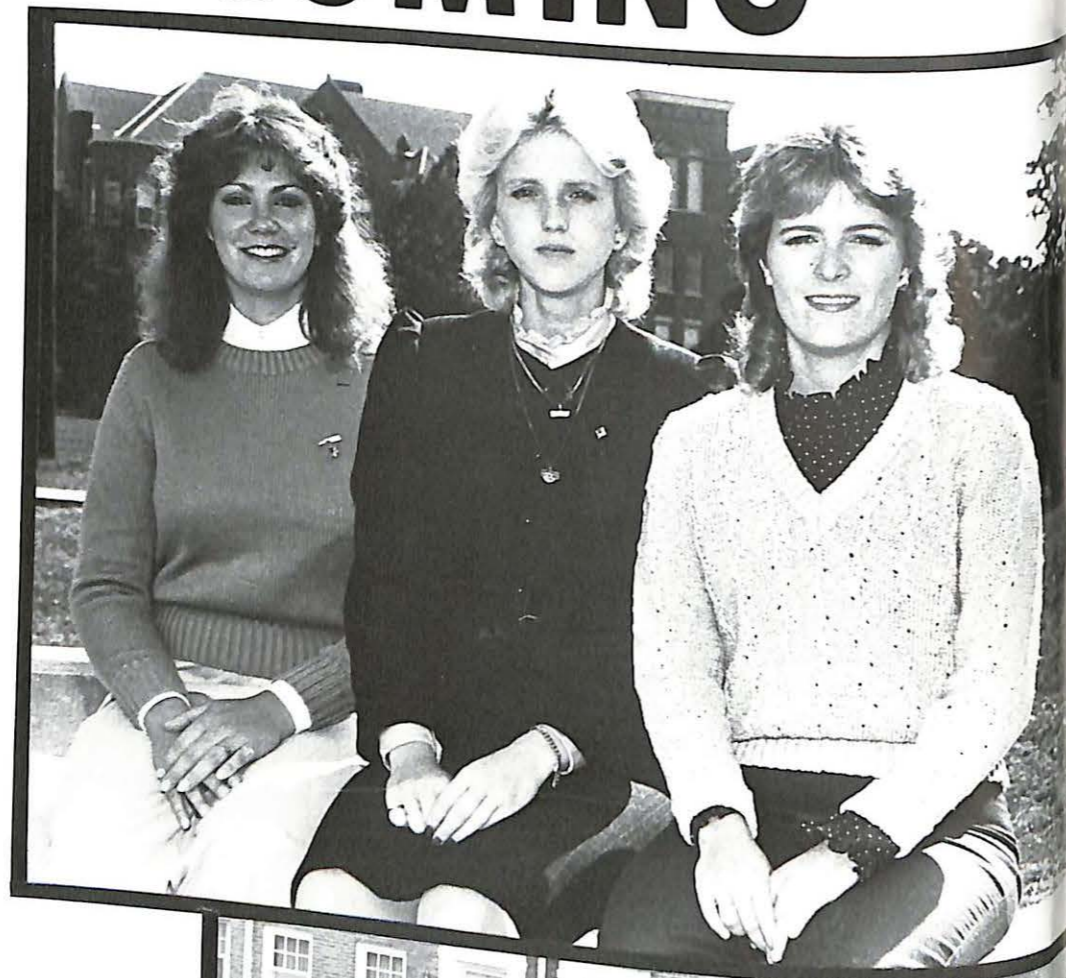

And here they are, our three nominated queen candidates (l-r) senior, Debbie Messer, senior, Jami Rosenbrock, and junior Ginny Barber. Alpha Sigma Alpha expressed exactly how they felt the Vikings would result at the final countdown of our Homecoming game.



The weather was rainy and gloomy when the Torch run began but that did not stop our participants.



Missouri Valley College alumni let Tarkio know just how much Valley was coming out with a victory during the game.

HOMECOMING 83

Despite the rain, Missouri Valley's 1983 Homecoming festivities elaborated to a fine celebration and a great success. This year's theme was OWLS ONLY FLY AT NIGHT, BUT VIKINGS ALWAYS SAIL HOMECOMING DAY. With this, our events first began by selecting three candidates for queen, junior Ginny Barber; senior, Jami Rosenbrock; and senior, Debbie Messer. Then a banquet on Thursday, October 20 continued the proceedings. On Friday, Stop Day allowed Valley to prepare for the torch marathon. Students of the various sororities, fraternities, and organizations on campus, along with some members of the faculty and administrative staff participated in the torch run. The run got underway at seven o'clock a.m. from the front of the state capitol building in Jefferson City and the time set for arrival in Marshall was about eight o'clock that night. The 91-mile run was mapped out along U.S. Highway 50 from Jefferson City to Sedalia and then north to Marshall on Highway 65. That night the torch runners lighted the bonfire, and all enjoyed the fireworks display. Saturday, the day everyone awaited for began early with a parade displaying five local high school bands and 15 past MVC Homecoming Queens in addition to the many decorative floats. Following the parade was a Bar-B-Q and also a luncheon for the 15th Annual Hall of Fame. Inducted into the Athletic Hall of Fame were Jack Hearn '47, Cecil Naylor '56, and Bob Thomas '68. Kickoff was at 2 p.m. where the Vikings proved their power to the Tarkio Owls with a victory 42-3. At halftime the gitters began for our three candidates awaiting the announcement of the new selected queen. The retiring queen Sarah Friskey crowned Jami Rosenbrock second attendant, Ginny Barber first attendant and Debbie Messer as our 1983 Homecoming Queen. Also at this time was the announcing of the float winners and the best decorated residence hall. As the night progressed the cafeteria filled with students laughing, dancing, and just having a good time. Back to help us celebrate our Homecoming victory was the band SNEAK PREVIEW playing to its fullest ability. Even though Homecoming comes around only once a year, it is one event that is never forgotten for all those who participated.



SUNFLOWER BOWL

The Missouri Valley Vikings geared up for their first post-season game in five years as they prepared to meet the Mound-builders of Southwestern College in the second annual Sunflower Bowl. Congratulations team! Sunflower Bowl committee members look on as Coach Kenneth Gibler puts his seal of approval on the contract that would put the Vikings on the road to Sonner Stadium in Winfield, Kansas.



Loyal fans from MVC huddle together for warmth against the bitter cold as they follow the flight of an awesome field goal.



Steve Cowan, slotback, runs with the ball toward a Viking touchdown.



Freshman Karen Green felt the effects of the long ride on the bus chartered for spectators. Bored with the Kansas countryside, Green caught up on some much needed sleep to pass the time.



Vikings Victorious 51 to 21



RIGHT: Don Winkler, quarterback, holds the trophy as the team leaves the field after pounding the Moundbuilders. BELOW: Valley fans gather before boarding the bus for the trip back to Marshall. RIGHT: Runningback Tony Walker is trapped by a defensive linesman in one of few Southwestern tackles.



LEFT: Ginny Barber toasts the Vikings on the return trip home. CENTER: Matt Beltran received Most Valuable Player honors and was awarded the game ball. BELOW: Lawrence Deal shows true Valley spirit as he cheers the Vikings to a win.

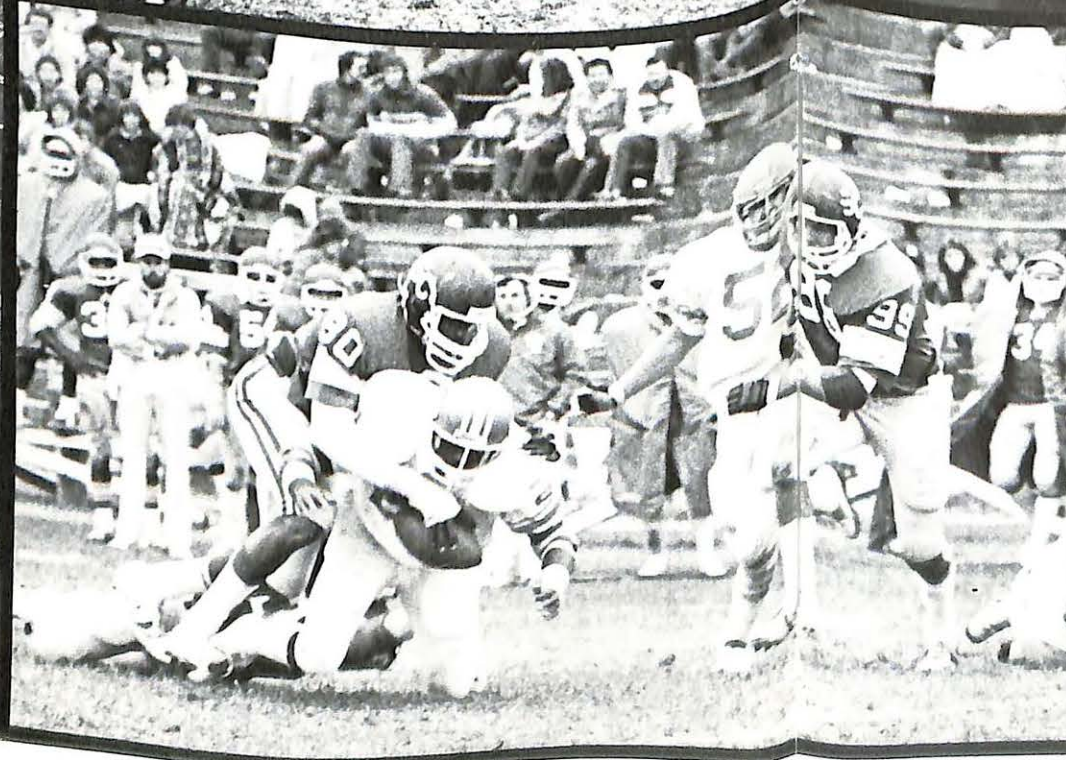

Deck the Halls...

Christmas at Missouri Valley College is a special time of the year for the entire campus community. Festivities begin with a Christmas dinner, where Dr. Tim Nelson leads the campus in singing favorite carols. Hanging of the greens is led by Dr. Earl Reeves, who places a Christmas wreath on every building on campus. Santa and Mrs. Claus even pay a visit before everyone leaves to spend Christmas break with family and friends at home.

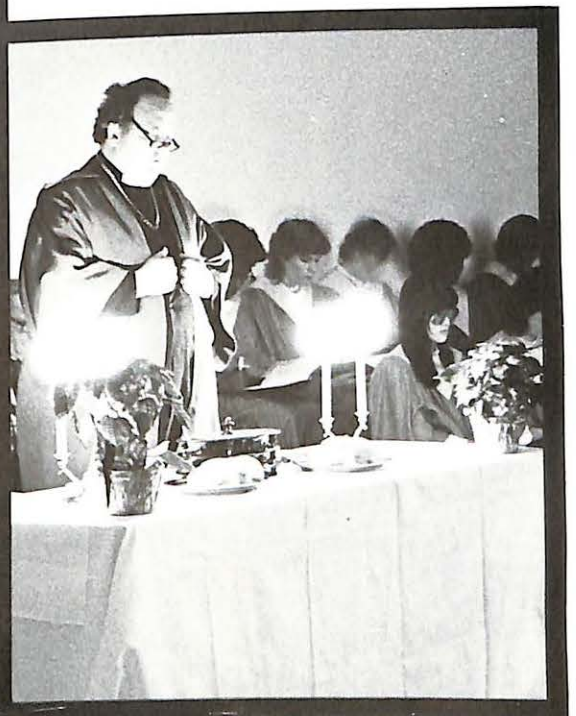
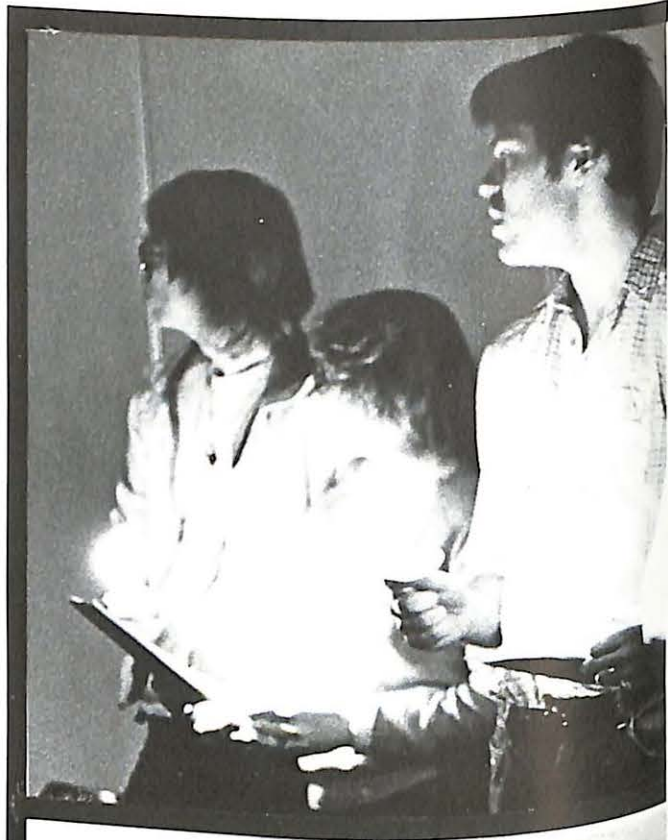



Eckilson in Action



Al Eckilson, college alumnus and Board of Trustees member, contributed funds to bring programs and improvements to Missouri Valley. Programs sponsored by Eckilson included the Eckilson Lecture Series which was responsible for bringing well-known personalities such as newspaper columnist Jack Anderson, politician John Anderson, Christie Craft, controversial newscaster, and noted author David Halberstam on campus to address the college and community. Other donations from Eckilson were used for improving residence halls and installing an alarm system to provide security against loss of library books.

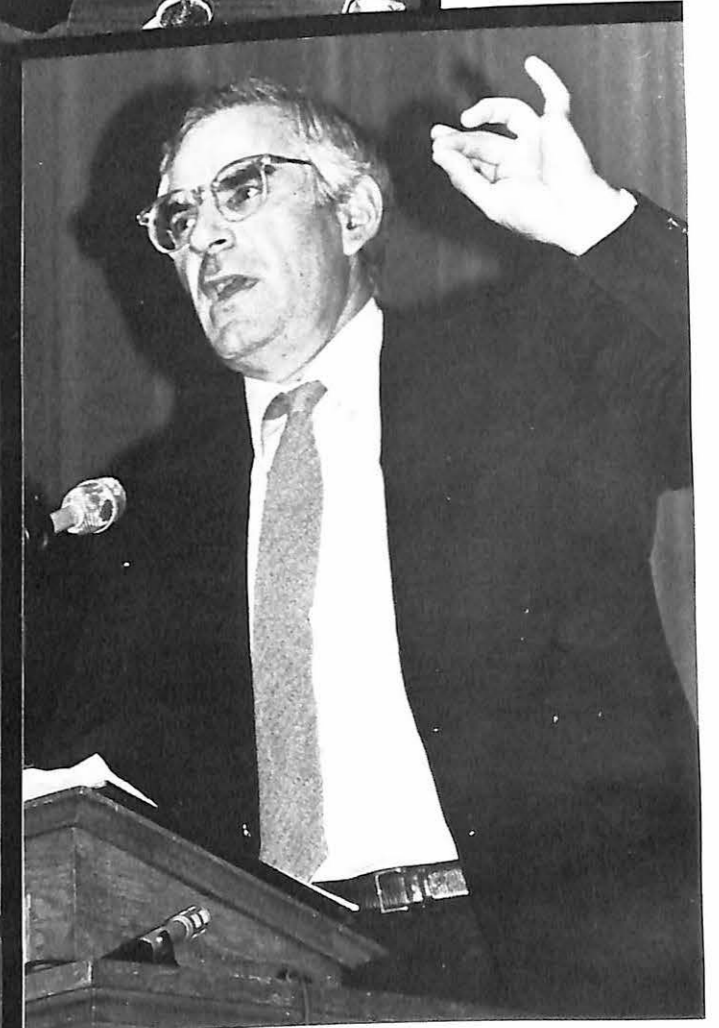
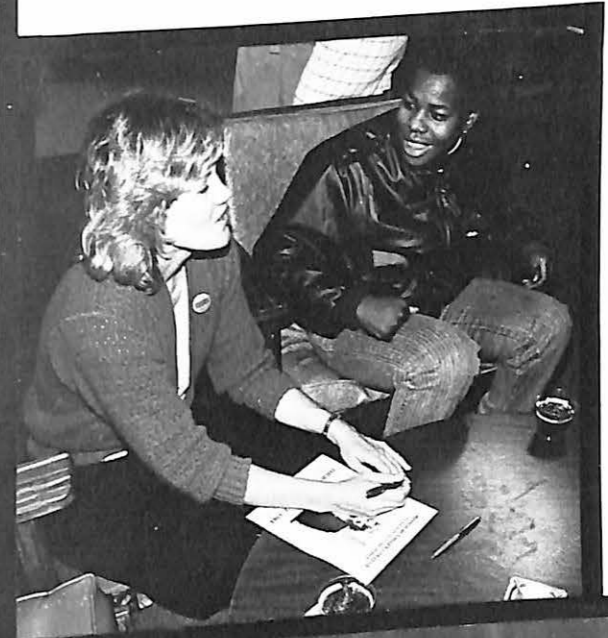

COURTWARMING

The Candidates Are...



Karen Hollerbach
Kathy Grimes
Christie Kempf



Mike Scharnhorst
Bob Gonzalez
Charlie Miller

1984 ROYALTY



The College Activities Board sponsored the third annual courtwarming. During halftime of the men's game the candidates were introduced. Following the introduction, Christie Kempf and Charlie Miller were crowned queen and king. Following the men's basketball game a courtwarming dance was held in Morrison Gymnasium. Entertainment was provided by a disc-jockey.

FEIFFER'S PEOPLE was not a play with a plot. The cast presented it as an experiment on our campus. Little or no action occurred in the sketches. Each playlet was an extension of one of Mr. Feiffer's cartoons. Mr. Feiffer is quoted as saying that he is not trying to sell something, but rather to say something.



Above, Nkosinomusa Gwalla, top right, Mel Reynolds and Ray Giberson, bottom right, Mel Reynolds.

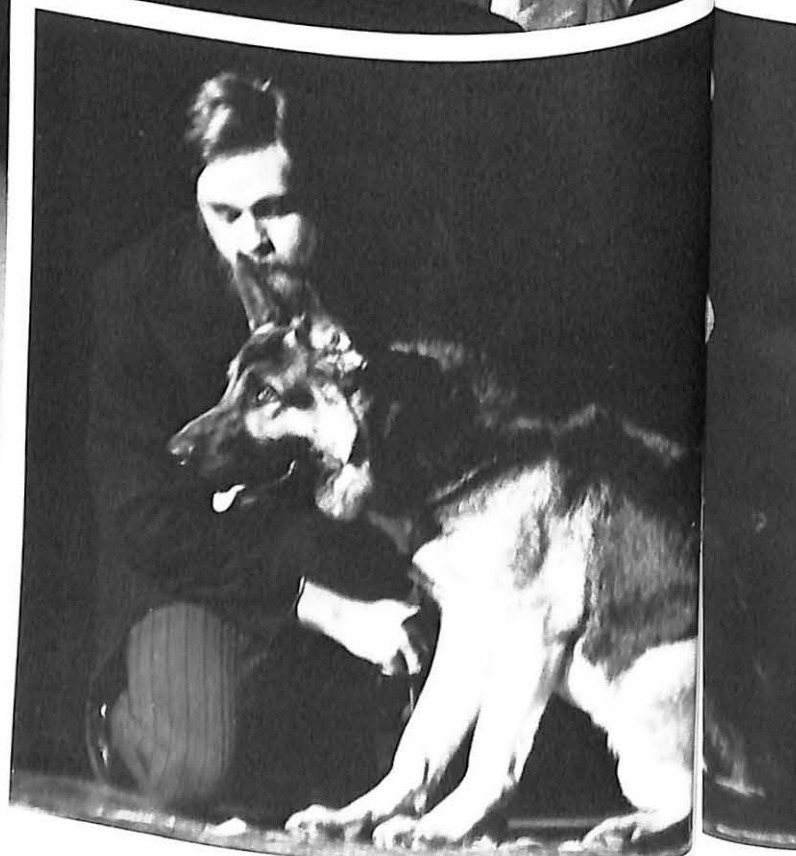
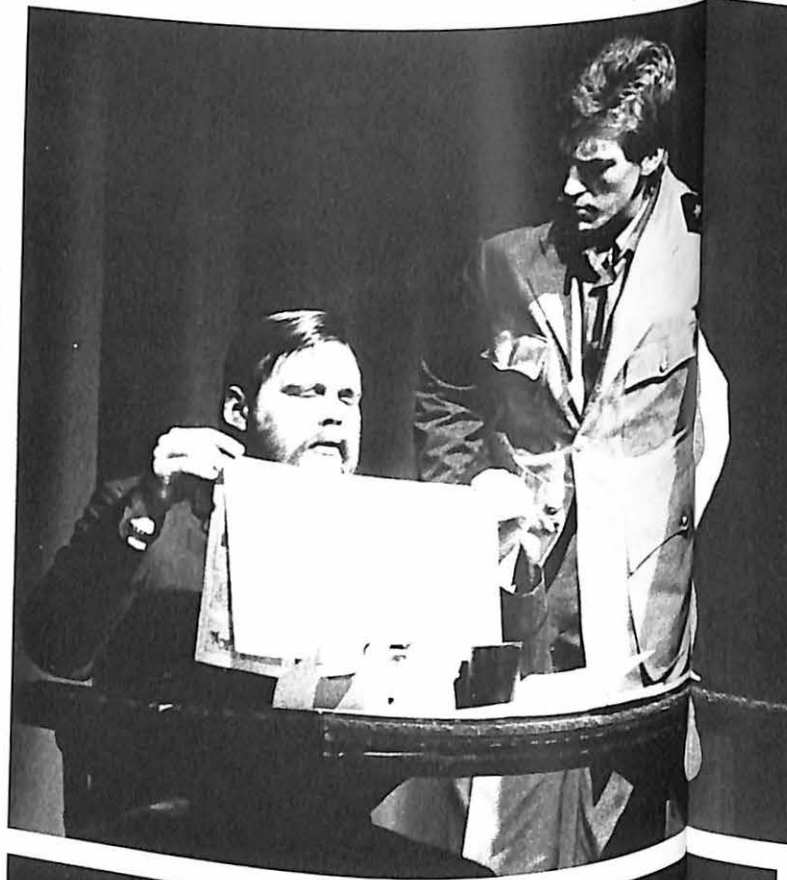

FEIFFER'S PEOPLE

SKETCHES AND OBSERVATIONS



Above, Mary Ann Bernal, top right, Tim Keller and Mel Reynolds.

SNOOPY AND SPOON RIVER



Snoopy was presented in Mabee Chapel April 4, 5, and 6. Snoopy was a comedy for all ages. The cast consisted of Mike Brennan, Kelly Call, Steve Cowan, Linda Larberg, Tim Keller, Sara Streng, Kristi Morrison, Teri Wood, Darren Rodenburg, and Carla Samuels. Top left, Mike Brennan. Top right, Kelley Call, Linda Larberg and Sara Streng.

CAB

The College Activities Board or CAB as it is more popularly called, sponsored many events during the course of the year to bring entertainment to the students at MVC. CAB receives an annual budget from the Student Activities Fund which is used to finance various programs. CAB announced a new policy that enabled the organization to charge admission to their events. The admission charge was put into effect to help offset the rising cost of entertainment but was kept at a nominal fee. Events sponsored by the College Activities Board include dances, movies, coffee houses, and concerts. CAB also sponsored bigger events such as Casino Night and Springfest. Casino Night offered students an opportunity to try their luck at games of chance. The cafeteria was converted into a gambling room and play money was issued to all participants. At the end of the evening all gamblers pooled their winnings to bid on prizes donated by local merchants. Springfest was a celebration of the season and began with a picnic dinner. Hot dog and pie eating contests along with games and music were available in the quad. The evening was transformed into an Hawaiian luau where FIRST AID played for students dancing in colorful Hawaiian garb. The festivities ended with a MR. LIFEGUARD contest where musclebound men showed off to the crowd. The College Activities Board does a fine job in providing entertaining programs to a campus filled with students of diverse interests.

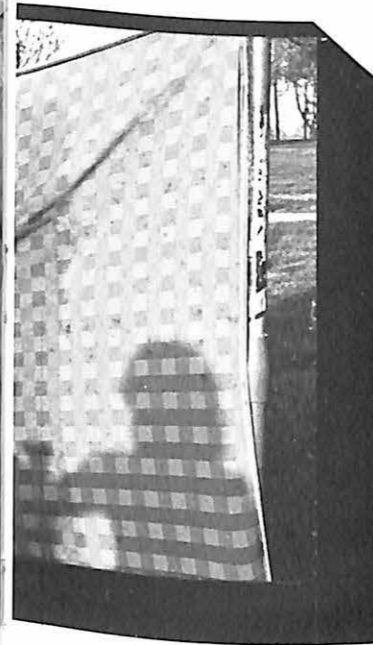

SPECIAL EVENTS



CASINO NIGHT

Casino Night, an event no one can forget, brought Las Vegas to Valley's doors on November 10. Games included a roulette wheel, poker, craps, and other dice games, wheel of fortune, dart games, and many more. This event was co-sponsored by the College Activities Board and the Residence Halls.

Top right, Trying their luck at craps are Linda Segovia, Mike Mayo, and Nkosinomusa Gwalla.



Above, Waitresses for Casino Night Debbie Messer, Kim Guerriero, Marsha Lashley and Jerri Hudson provided the Valley gamblers with NON-ALCOHOLIC beverages. Left, Tim Reginold and Teresa Potts try their luck at Charlie Miller's LUCKY SEVEN table.

SPRINGFEST

Right, Sara Stren enters the evening festivity during Springfest. Below, Who do you think should be the cosen MR. LIFEGUARD... Contestants for this category were TKE's Steve Cowan, Vince Anderson, and Mike Brennan.



Above, Director of Housing Marsha Lashley rocks to the Aloha sounds of FIRST AID. Left, Steve Lampe and Bob Farley take advantage of the outdoor picnic CAB presented during Springfest 84.



**SIDE BY SIDE
BY SONDHEIM**

CAB sponsored a live performance of **SIDE BY SIDE SONDHEIM** November 8 in Mabee Chapel. Thirty songs of composer Stephen Sondheim were presented in a revue that showcased some of his best songs from such musicals as **WEST SIDE STORY, GYPSY, COMPANY, FOLLIES** and **A LITTLE NIGHT MUSIC**.



TRAGEDY STRIKES..

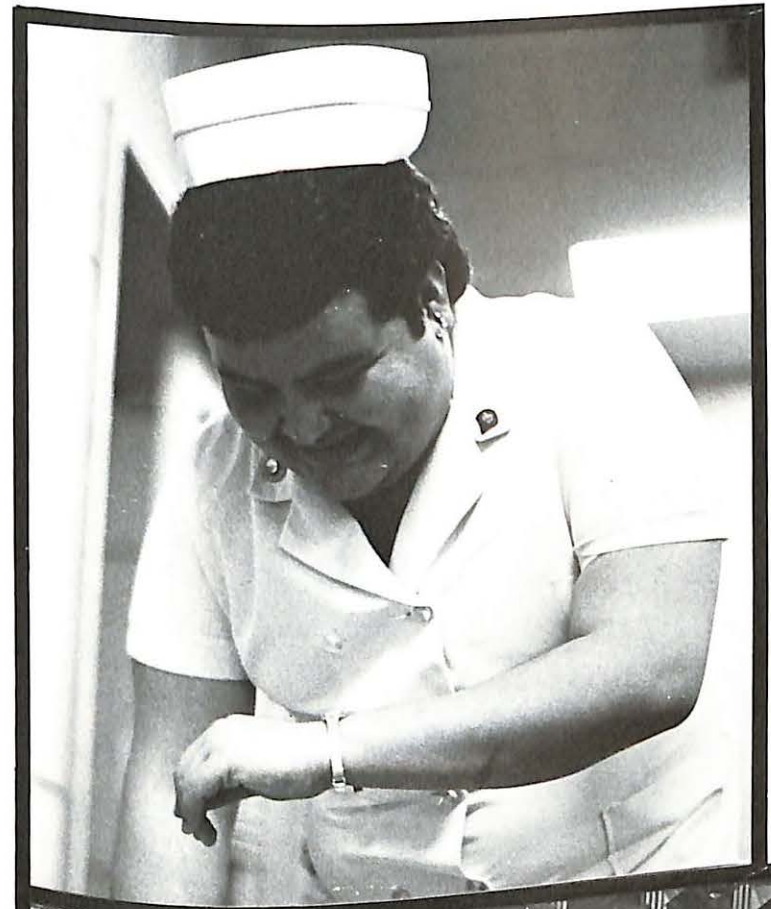

On Tuesday, April 17, 1984, fire broke out at the Tau Kappa Epsilon Fraternity House. The fire originated in resident Hector Bernal's room and other occupants of the structure were evacuated upon its discovery. Bernal ran from the building with his clothes on fire when Jimmy Anderson tackled and rolled Bernal on the ground to extinguish the flames. Bernal suffered burns on over 30 percent of his body and were severe enough to necessitate skin grafts. Anderson was commended for his bravery at an appreciation dinner and many fund raising activities were held to help defray some of the expenses facing Bernal.



Above, Hector Bernal was very active in campus organizations and here he participates in MASH day by dressing up as Nurse Houlihan. Left, A burned bed was one of many items damaged in the blaze. Bernal's room was completely gutted and smoke and water damage was incurred throughout the building.

SPORTS

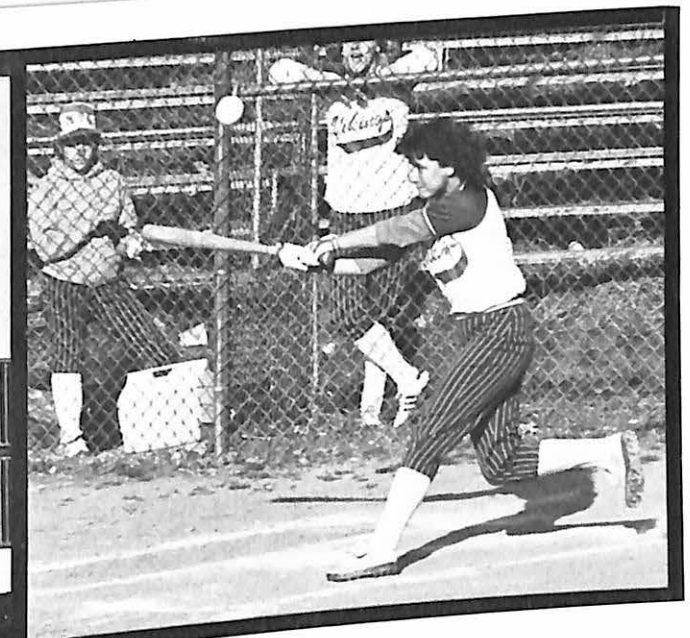
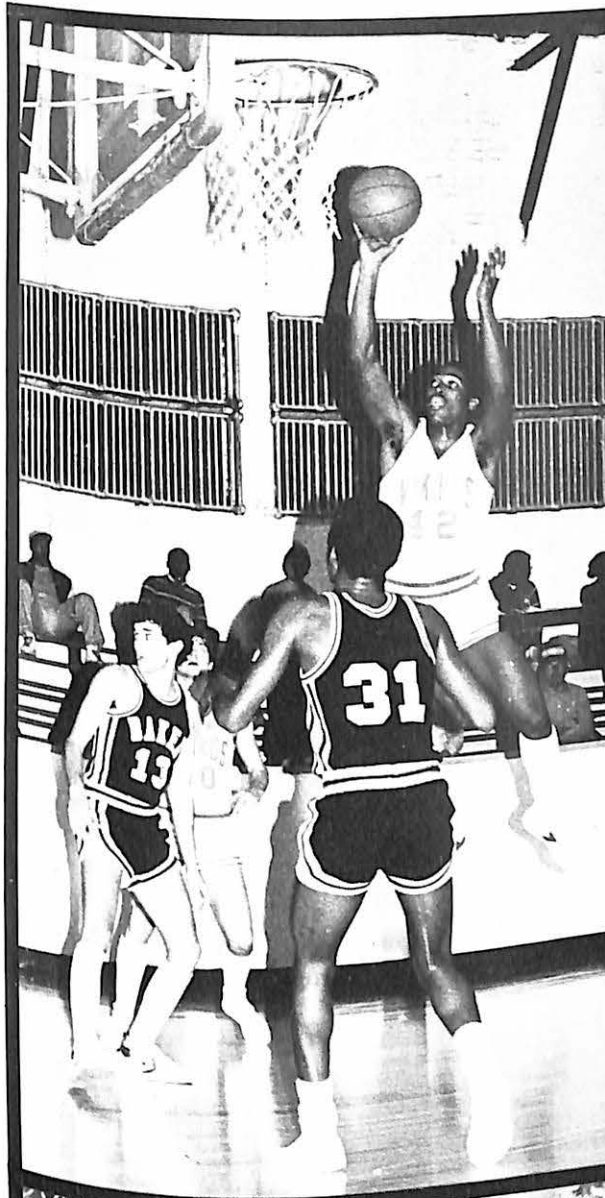

The sports program at Missouri Valley College provides for participation in intercollegiate activities. Students compete in football, golf, baseball, and softball, track, volleyball with men and women from other colleges and universities, both state supported and private. MVC is a member of the Heart of America Athletic Conference. The athletic squads begin practice in August and continue through the year until the spring sports season finishes approximately two weeks before school ends. Many athletes put in long hours of practice and endless hours on the road, yet each one enjoys the competition and the excitement of winning. An athlete is one who competes in the best of spirit to win no matter if he or she is on a track, on the field, on a basketball or volleyball court, or on a softball field. The athletic program at MVC provides an excellent opportunity to learn valuable lessons in an environment outside of the classroom.



MVC Football

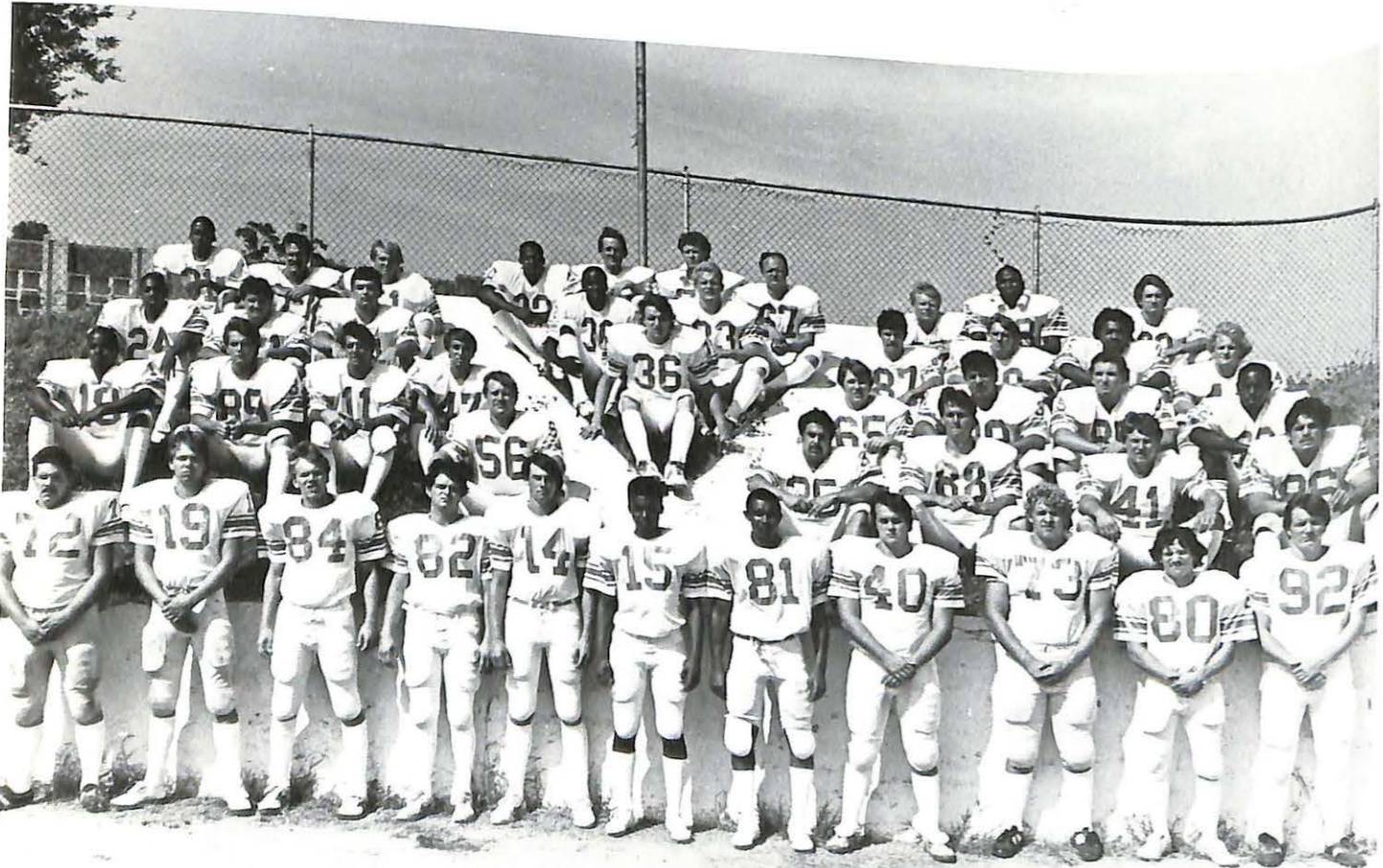
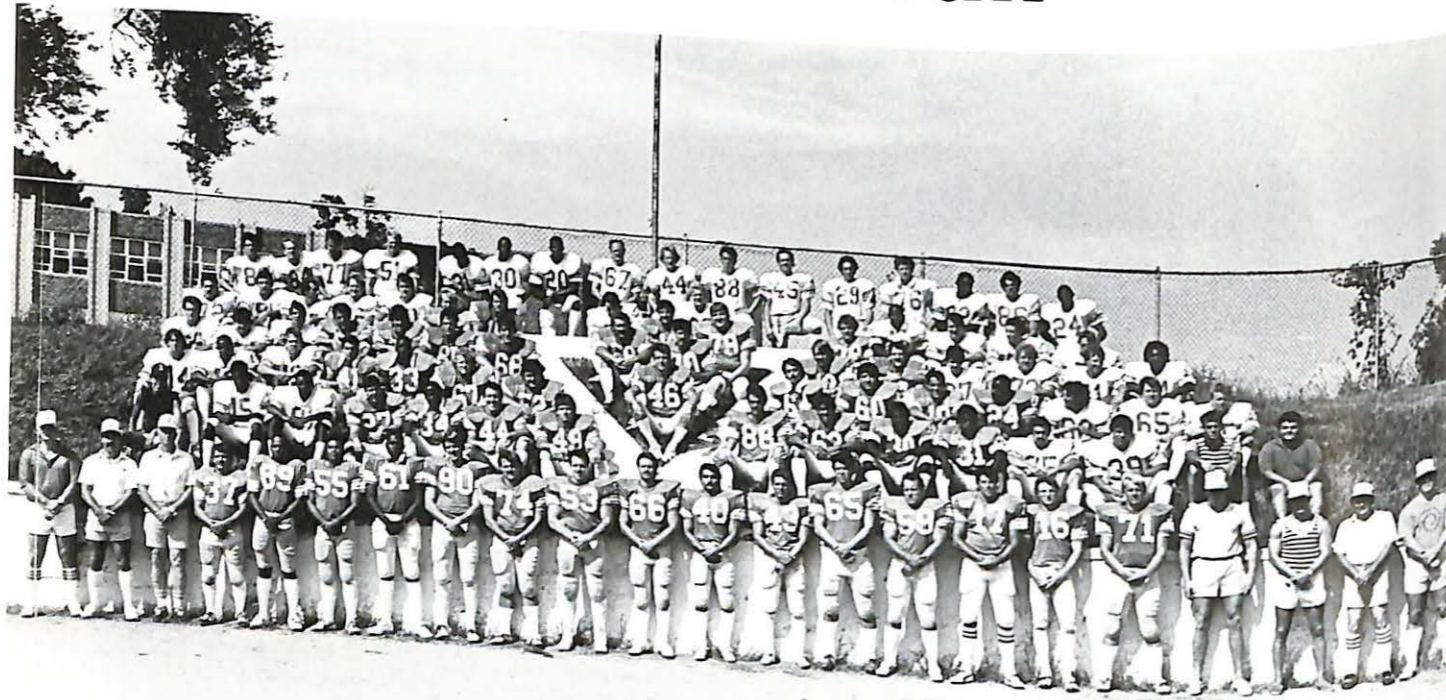

MISSOURI VALLEY VIKINGS

	NAME	POS.	HT.	WT.	YR.	HOMETOWN
12	Williams, Roger	QB	5'10"	193	3	Hardin, MO
15	Robinson, Gary	DB	5'11"	185	2	St. Louis, MO
16	Winkler, Don	QB	6'0"	195	4	St. Louis, MO
18	Ramsey, Bob	QB	5'11"	165	2	Warsaw, MO
20	Marker, Denny	NG	5'8"	185	1	Excelsior Springs, MO
24	Walker, Tony	RB	5'10"	191	3	Cranford, NJ
25	Todd, Jeff	DB-SE	5'10"	165	2	Holmdel, NJ
26	Farley, Robert	LB	5'7"	200	3	Hammonton, NJ
29	Anderson, Vincent	RB	5'7"	170	2	Wheaton, MD
30	Clayton, Kenneth	FB	5'10"	210	3	Norborne, MO
33	Stallings, Wayne	FB	5'10"	198	3	Greensboro, NC
36	Ellison, Vance	LB	5'10"	175	1	Corpus Christi, TX
37	Montaque, Ray	NG	5'5"	175	4	Columbia, MO
38	Kelley, Horace	RB	5'6"	170	1	Corpus Christi, TX
40	LaMastra, Dean	DB	5'9"	180	4	Amhurst, NY
41	Mitchell, Phil	DB	5'10"	180	1	Caruthersville, MO
43	Smith, Mike	DB	5'11"	175	1	Imperial, MO
45	Eaton, Craig	DB	5'11"	185	4	Independence, MO
46	Murphy, Tom	SE-DB	6'2"	155	3	West Seneca, NY
47	Clemens, Tim	DB-SE	5'9"	195	1	Marshall, MO
49	Cowan, Steve	SB	6'0"	228	3	Stockton, MO
51	Knehans, Matt	C	6'3"	220	1	Owensville, MO
52	McNerney, Joe	C	5'11"	226	2	Kansas City, MO
53	Malpeso, Louis	LB	6'0"	220	4	Staten Island, NY
55	William, Stephen	DE	6'0"	200	4	Kansas City, MO
57	Fitzgibbons, John	C	5'10"	220	2	Matawan, NJ
59	Sprigg, Greg	NG-OT	5'11"	210	4	Marshall, MO
60	Carrington, Willie	LB	5'10"	220	4	Corpus Christi, TX
61	Felder, Pearly	T	6'3"	195	3	Patchogue, NJ
62	Gilford, Adair	OG-DE	5'11"	195	1	Jennings, MO
63	Bullock, Jeff	DB	6'0"	205	3	Hardin, MO
64	Brinkley, Mike	T-K	6'2"	225	4	Milan, MO
65	Blust, Doug	OG	6'4"	200	4	St. Louis, MO
66	Thomas, Paul	LB	5'11"	202	4	Hannibal, MO
67	Wells, Kevin	OG	5'11"	191	2	St. Joseph, MO
68	Phillips, John	DE	5'11"	245	1	Oak Grove, MO
70	Beltran, Matt	DT	6'1"	220	1	Booton, NJ
71	Heermann, Todd	OT-DE	6'2"	235	3	Sweet Springs, MO
72	Gramates, Tom	T	5'11"	220	4	McKenzie, TN
73	Clubb, Brian	OT	6'1"	220	1	St. Louis, MO
74	Kimbrough, Tony	NG	5'11"	210	1	Norborne, MO
75	Heinzler, Jim	LB	5'11"	228	4	Marshall, MO
78	Buonocore, Pete	T	6'1"	180	2	Holmdel, NJ
79	Daniels, Jeff	T	6'4"	278	2	Kansas City, MO
80	Chestnut, Jeffery	T	6'1"	180	1	Evansville, IN
81	Winkler, Jerry	SE	6'0"	190	1	St. Louis, MO
82	Risco, Rum	TE	6'2"	190	4	Miami, FL
83	Seymore, Barry	TE	6'4"	212	1	East Orange, NJ
84	Lampe, Steve	TE	6'4"	150	1	Kansas City, MO
85	McGehee, David	SE	5'9"	190	1	Boonville, MO
88	Babylon, Bill	QB	6'2"	185	2	Pleasant Hill, MO
89	Lennon, Andre	SE	6'4"	205	3	Brooklyn, NY
90	Grimm, Brian	TE-P	6'3"	176	4	St. Joseph, MO
91	Deal, Lawrance	SE	5'11"	225	4	Marshall, MO
92	Woytus, Marty	DE	6'4"	210	2	Marshall, MO
			6'5"	200	1	St. Louis, MO
			6'0"			

Head Coach : Kenneth Gibler B.S. Missouri Valley College
M.A. Northern Arizona University

Assistant Coaches: Reed Kepner - Thiel College Bob Thompson - Missouri Valley College
Jeff Steinle - Missouri Valley College

Student Assistants John Weisansal, Bob Fitzpatrick, Doug Nichols

Student Managers John McQuillen, Larry Silverman



Clockwise top left to right, Senior Tod Heermann leads the team as they take the field against Mid-America Nazarene. Don Winkler and Paul Thomas, seniors, were chosen co-captains by their teammates. Steve Cowan breaks a tackle as he goes for a touchdown. Three MVC gridders can not contain their enthusiasm at the victory over Graceland. Vikings undergo extensive training and practice to improve skills such as ability and coordination.

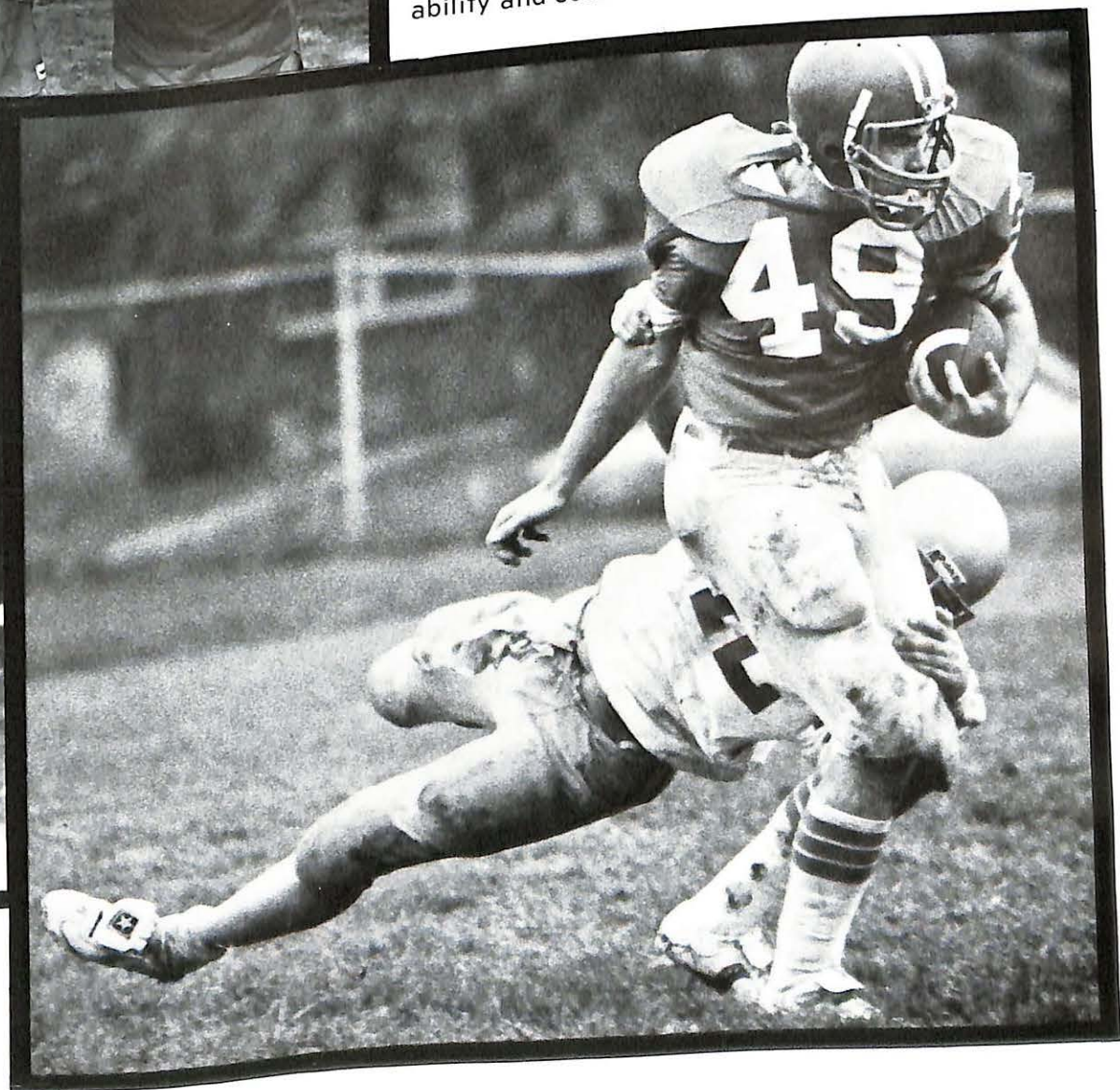
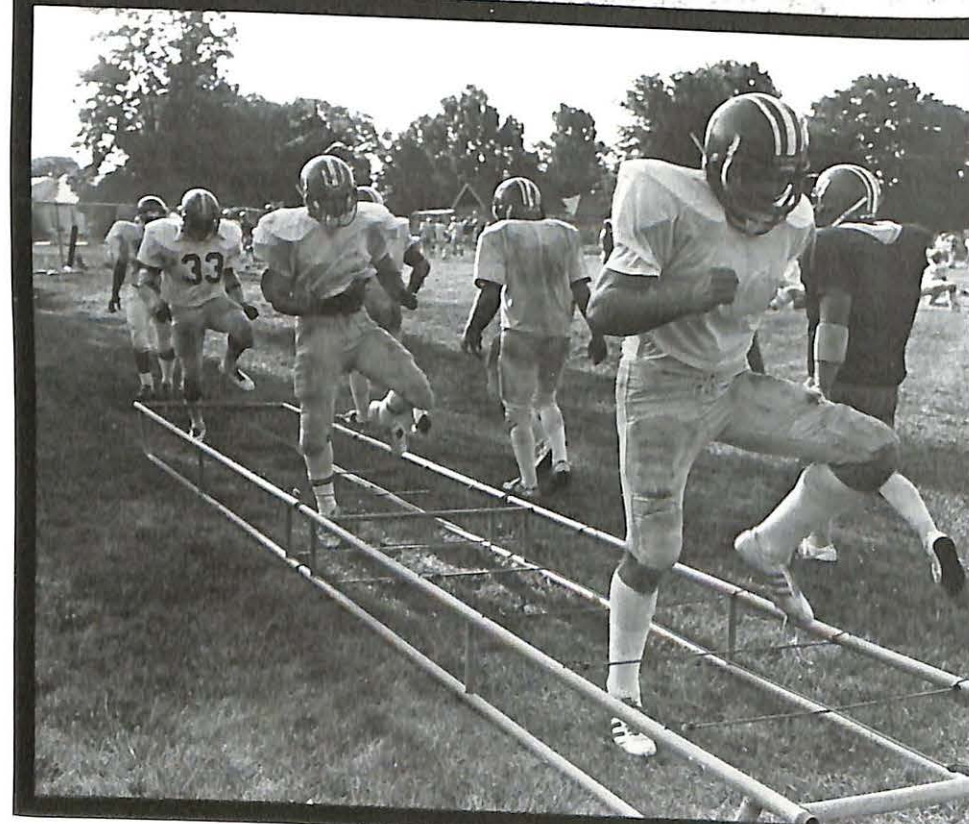



Viking fans enjoy watching the team as they jump, swerve and muscle their way past all opponents. During practice the Vikes gather round the hose while planning new strategies to beat their next foe.

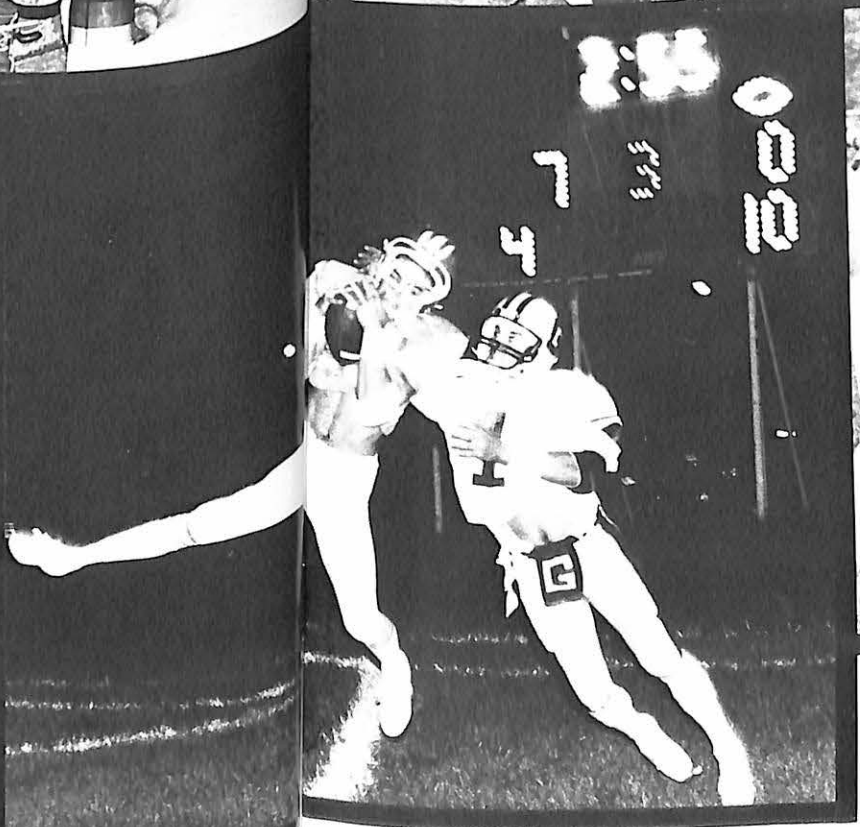

Vikings

on the move

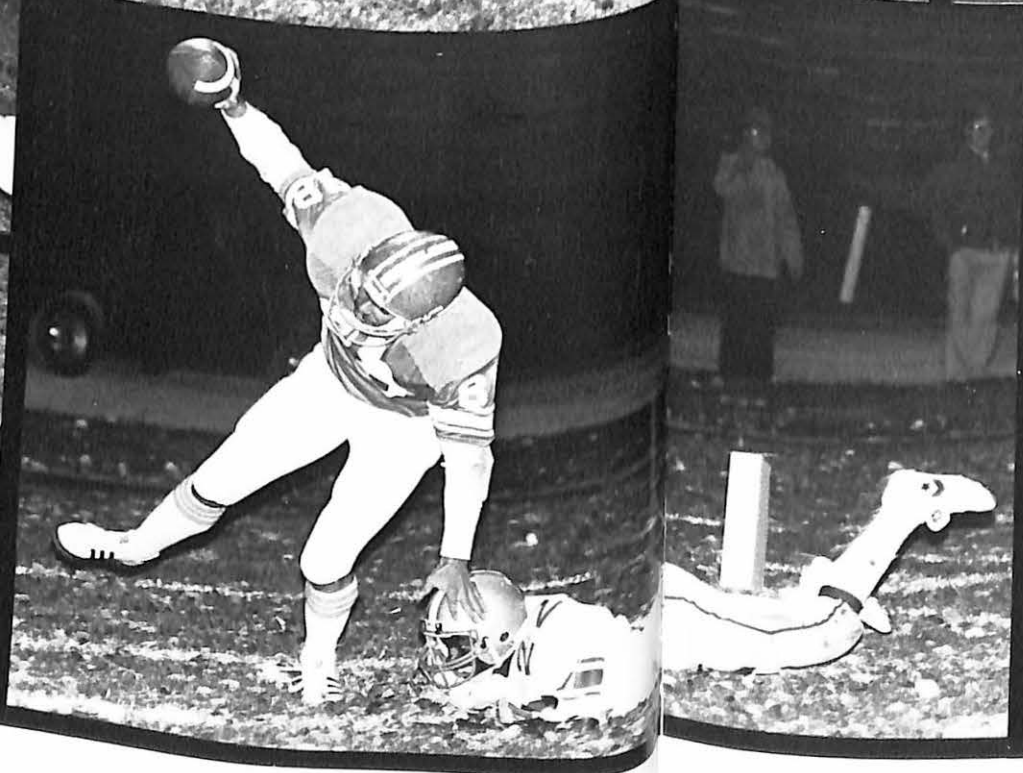

Missouri Valley College 1983 Football Schedule	
7	Univ. of Missouri-Rolla 17
14	Graceland College 10
21	Washburn University 20
0	Baker University 34
15	Mid-America Nazarene Co. 0
14	William Jewell College 14
42	Tarkio College 3
61	Culver-Stocton College 0
35	Central Methodist College 0
Overall Record: 6-2-1	
Conference Record: 5-1-1	

Vikings End Season 6-2-1

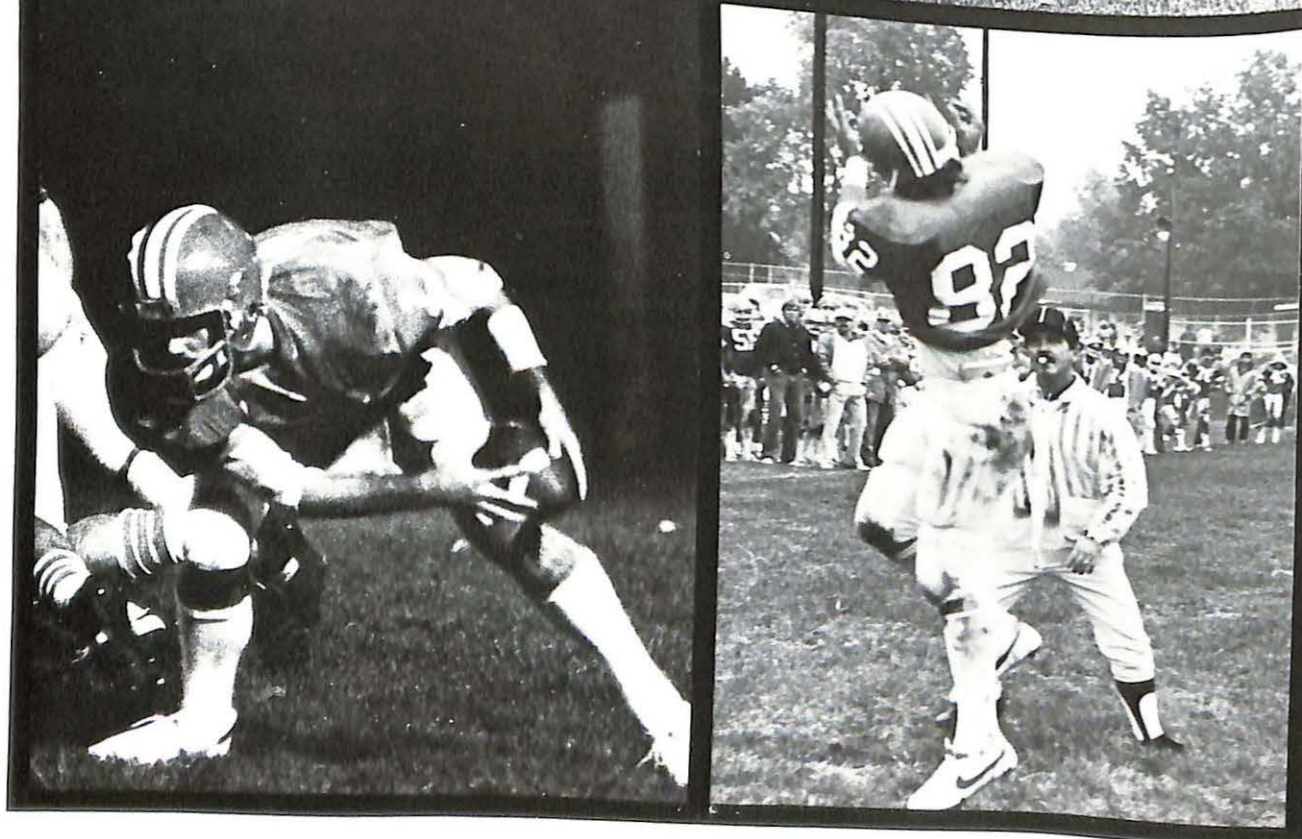

LADY VIKINGS



Volleyball Recap

The 1983 volleyball squad finished the regular season with a 9-11 overall record. They then traveled to Central Methodist College during our Homecoming Weekend and lost matches to Graceland College, the tournament champion; Wm. Jewell College, third place; and to Baker University.

The team selected Denise

Niner and Kristi Morrison as the Co-Captains for the Heart of America Athletic Conference Tournament. Other season honorees are: Sarah Crabtree, outstanding player; Ellen Smith, Outstanding Server and Defense; Kristi Morrison, Outstanding Setter and Outstanding Teammate; and Allison Dann, Outstanding Spiker.

1983 Volleyball Team — Sitting: Linda Segovia, Lexye Schell, Kristi Morrison, Allison Dann, Ellen Smith, Micki Donze, Denise Niner. Standing: Coach Marlene Joy, Gloria Morris, Cynthia Collins, Sarah Crabtree, Jami Rosenbrock and Julie Specht. — Photo by Virgil Brown.



TRIBUTE TO COACH DICK DAVIS

Coach Dick Davis led many Viking teams to victory on basketball courts and baseball fields throughout his years at Missouri Valley College.

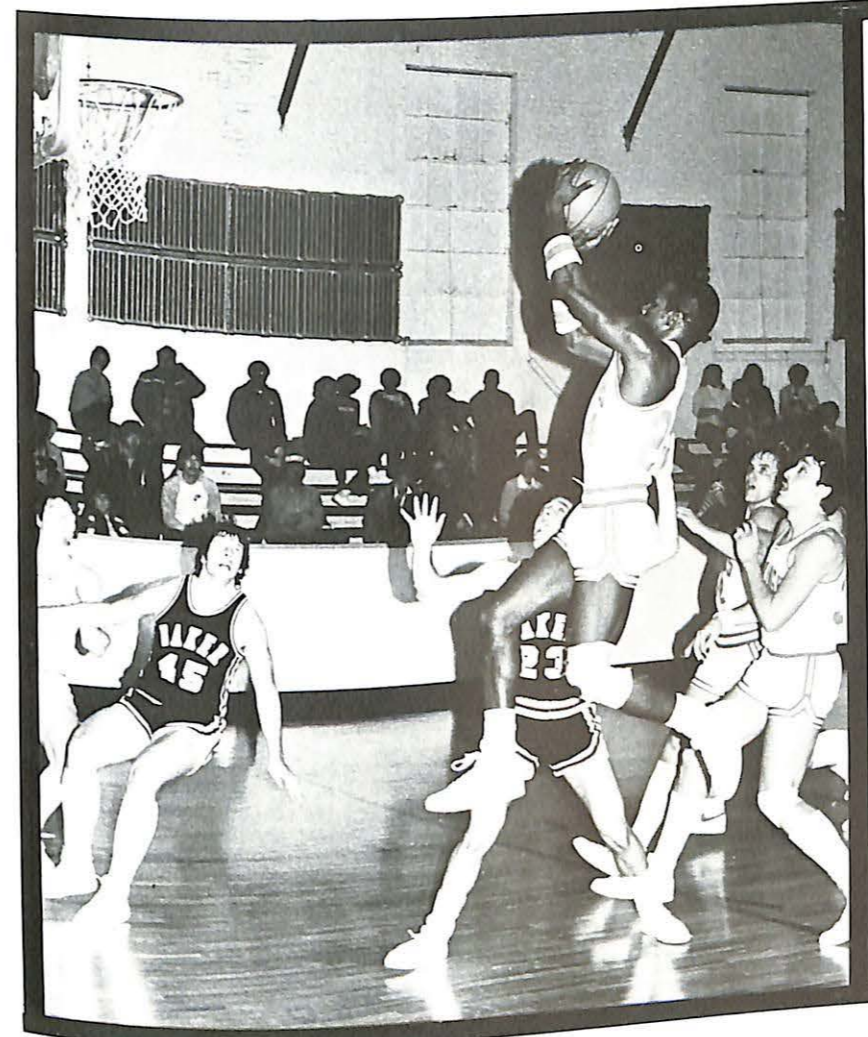

The 1984 basketball and baseball seasons marked the fourth quarter and final inning for Coach Davis at MVC. Valley appreciates Coach Davis' dedication, not only to sports, but to the college as well and wishes him success in future endeavors.

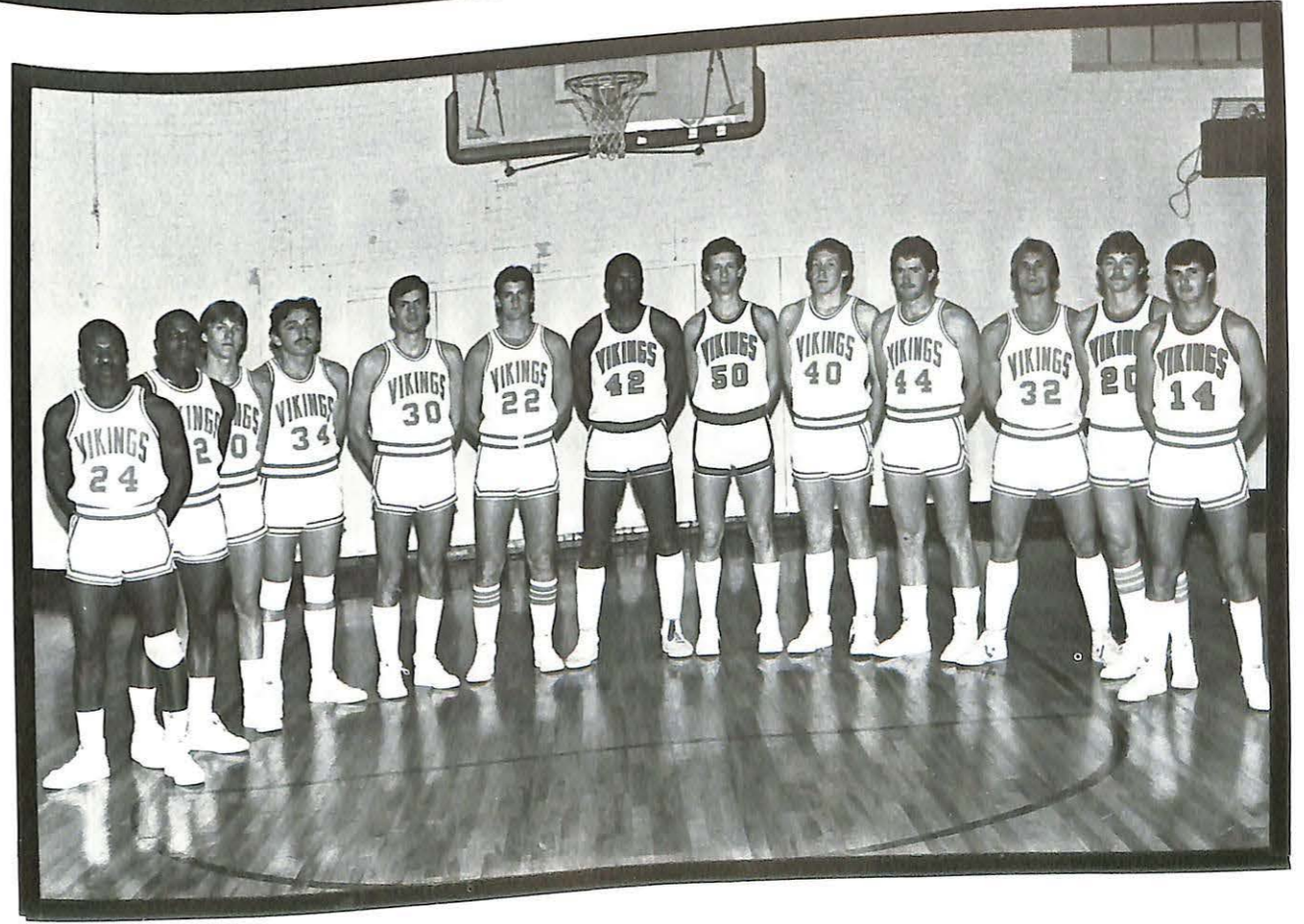
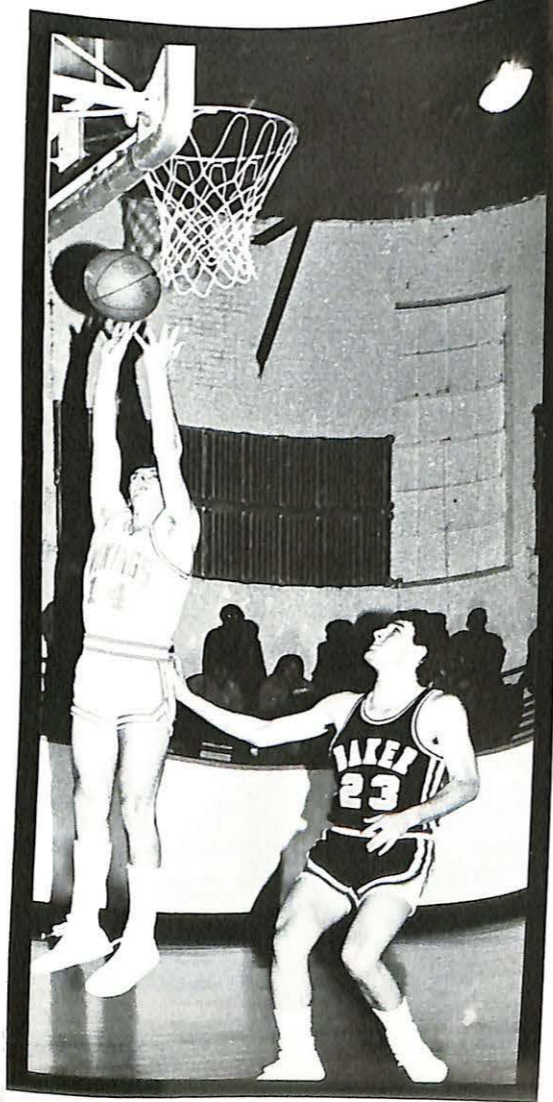

WOMEN'S BASKETBALL



Standing (l-r) Chrita Snead, Christie Kempf, Teri Eubank, Carrie Edwards, Celest Southern, Sarah Crabtree, Tracie Hall, Kathy Grimes, Coach Marlene Joy. Kneeling (l-r) Kathy Gerkin, Sandra Cowart, Bobbie Cowie, Joy Swadley, Karen Hollerbach.

LADY

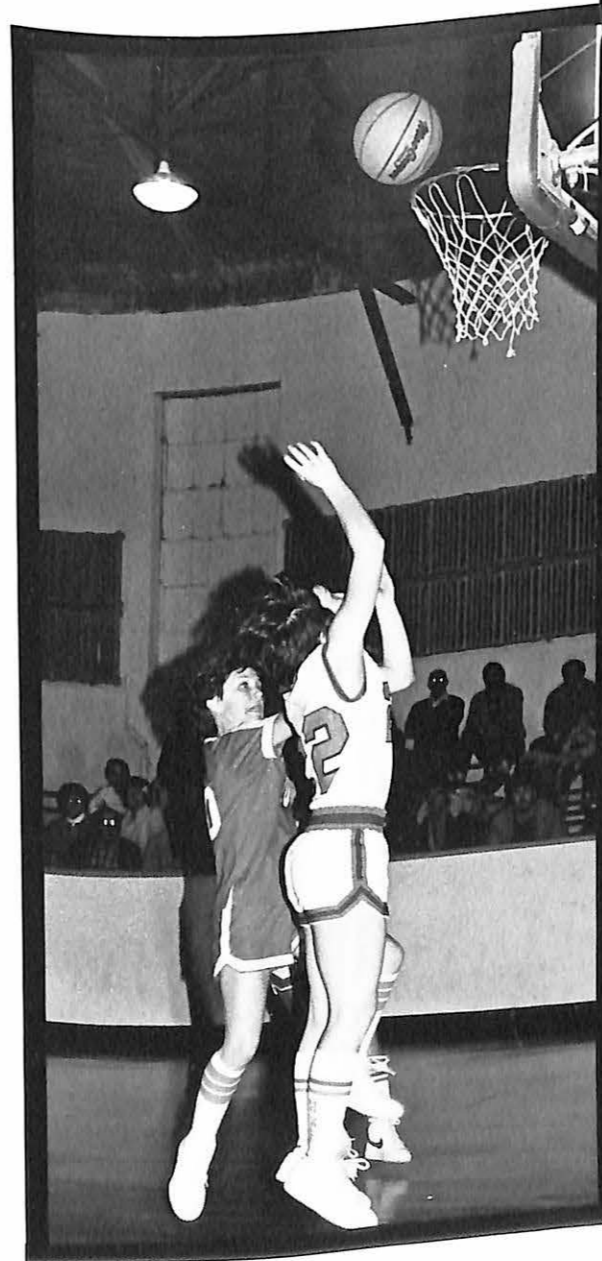
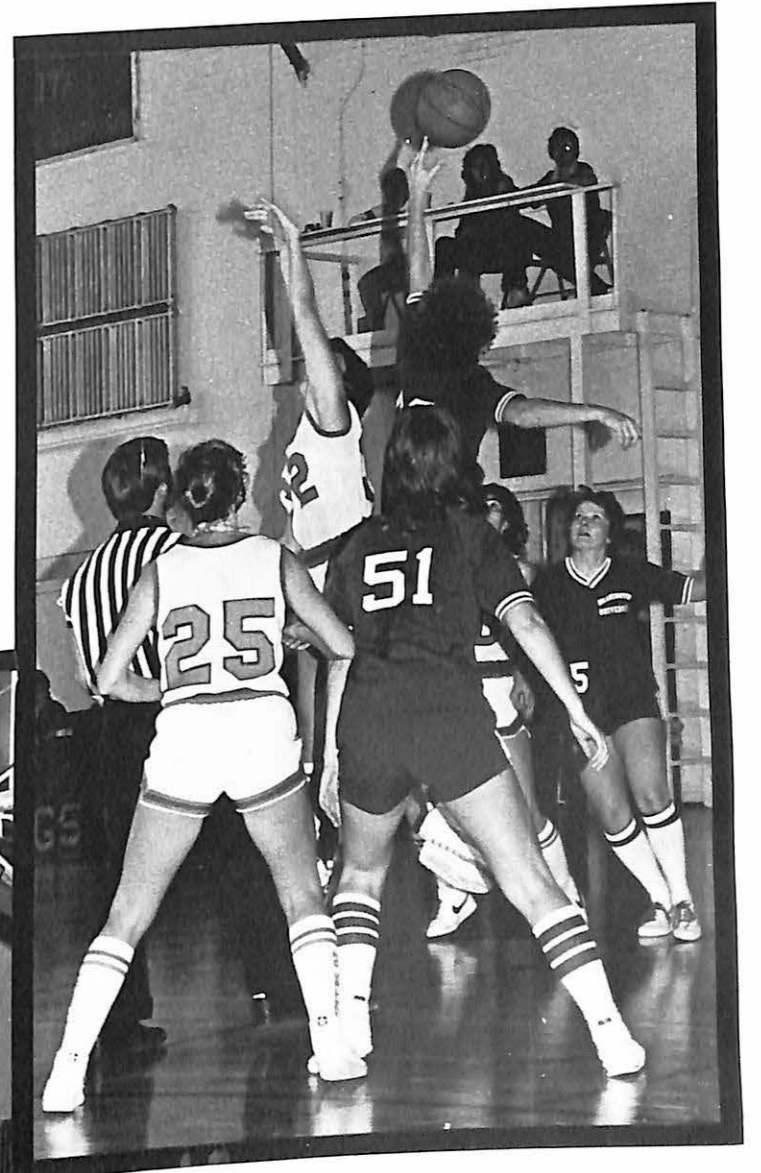

CAGERS

MEN'S BASEBALL

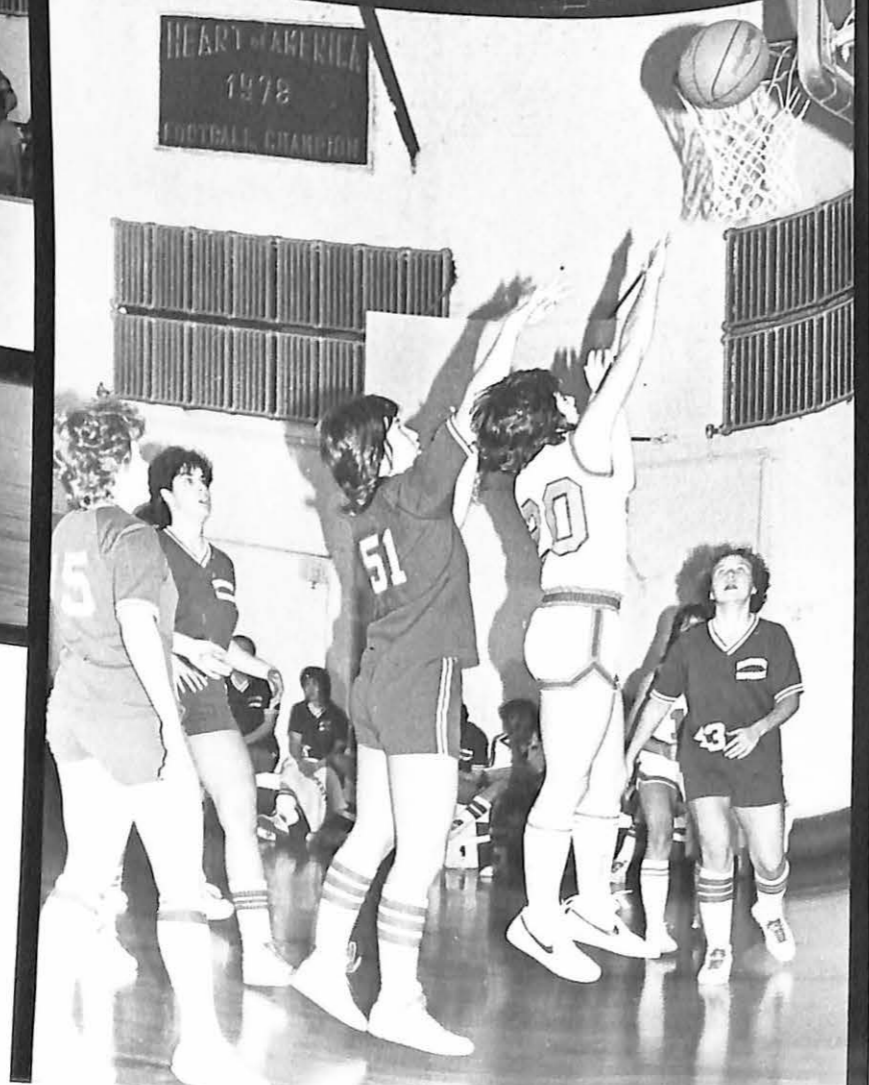

1984 team members- Standing Coach Dick Davis, Mike Scharnhorst, George Fizer, Bob Farley, Jim Harris, Mike Carter, Russ Tarr, Mark Shaeper, Randy Hoover, Willie Carrington, Mark Wolfe, Mike Smith. Kneeling: Randy Lewis, Lane Young, Denny Marker, Chuck Victor, Kent Haymaker, and Doug Small.

Take me out to the Ball Park



Above, Number Two beats the throw to homeplate as Randy Hoover signals him in. Right, Mike Smith rounds third on his way home after hitting one out of the park.

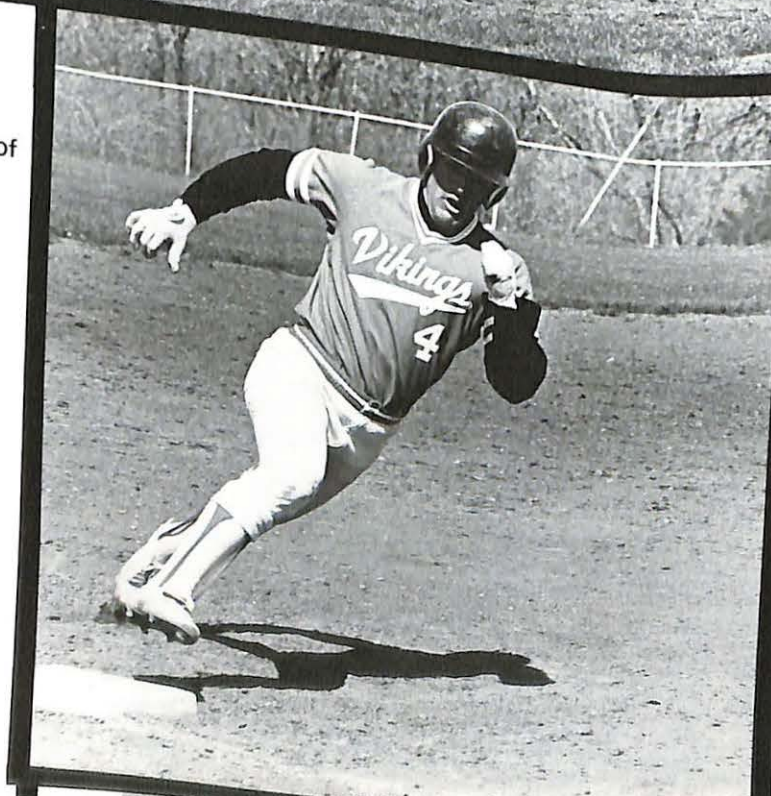

Left, Mike Carter takes some advice from Coach Dick Davis on how to score. Center, George Fizer pitches another strike to end the inning. Bottom, George Fizer shows his offensive strategies by bunting into a sacrifice single.

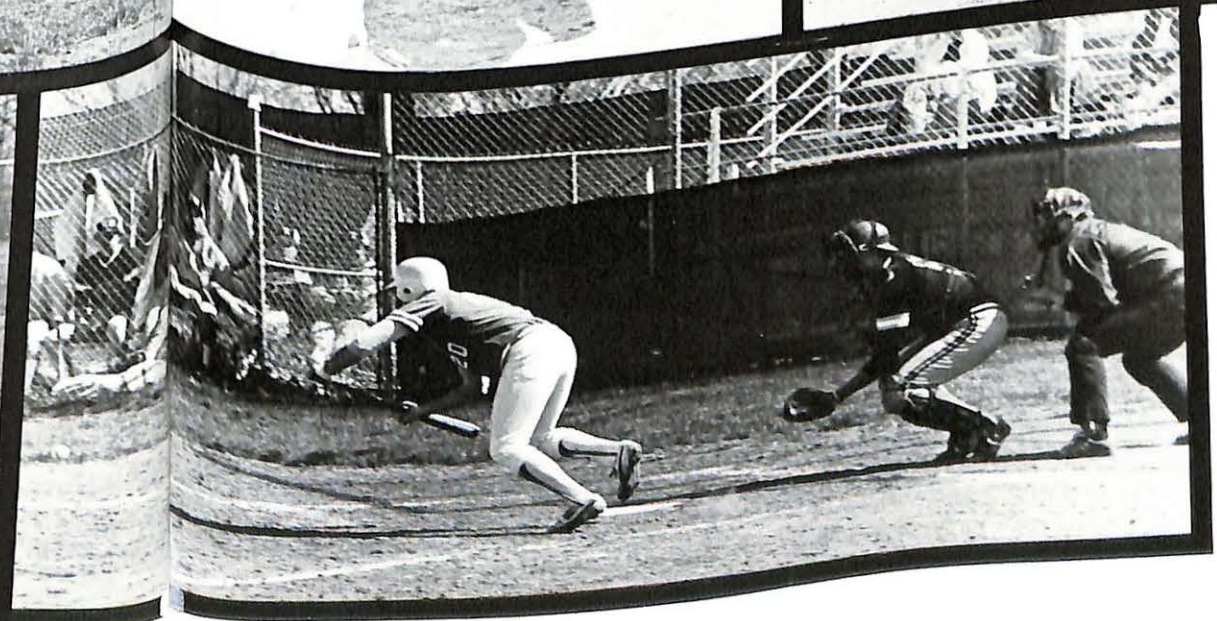
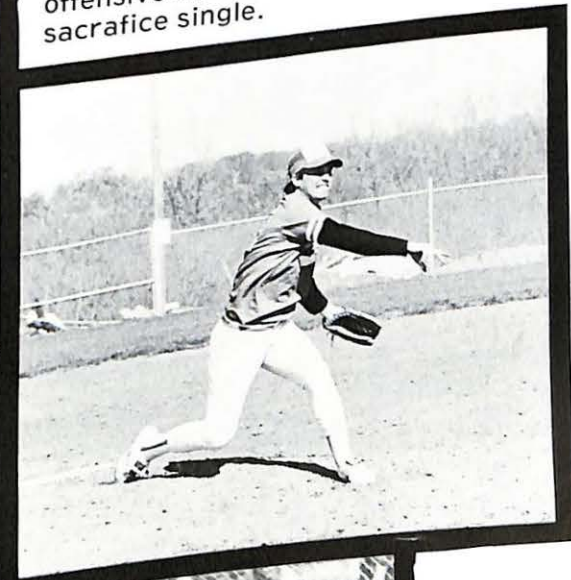

SOFTBALL

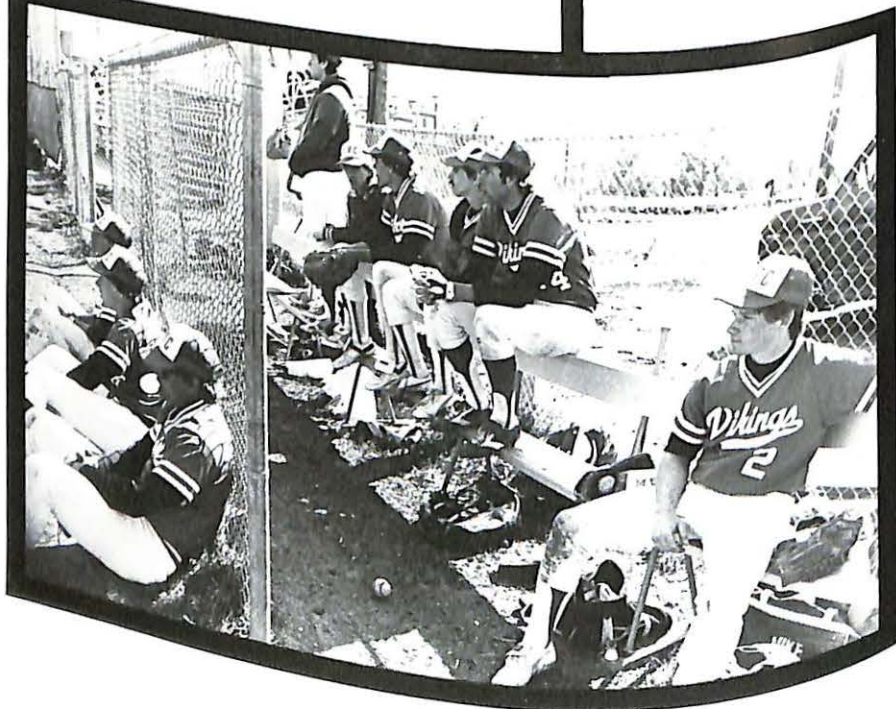

Standing, Pam King, Tonya Mork, Kristi Morrison, Sarah Crabtree, Joy Draffen, Teresa Richards, Patty Dowling, Jerri Hudson, Angel Sinclair. Kneeling, Kathy Mathews, Teresa Potts, Marty Flaherty, Terri Eubank, Kathy Gerkin, Betsy Mathews.



LADY VIKINGS
7 wins
11 losses



TRACK

Both the men and women's track teams enjoyed successful seasons. The Vikings and Lady Vikings hosted the District meet in which schools from the NAIA conference participated.

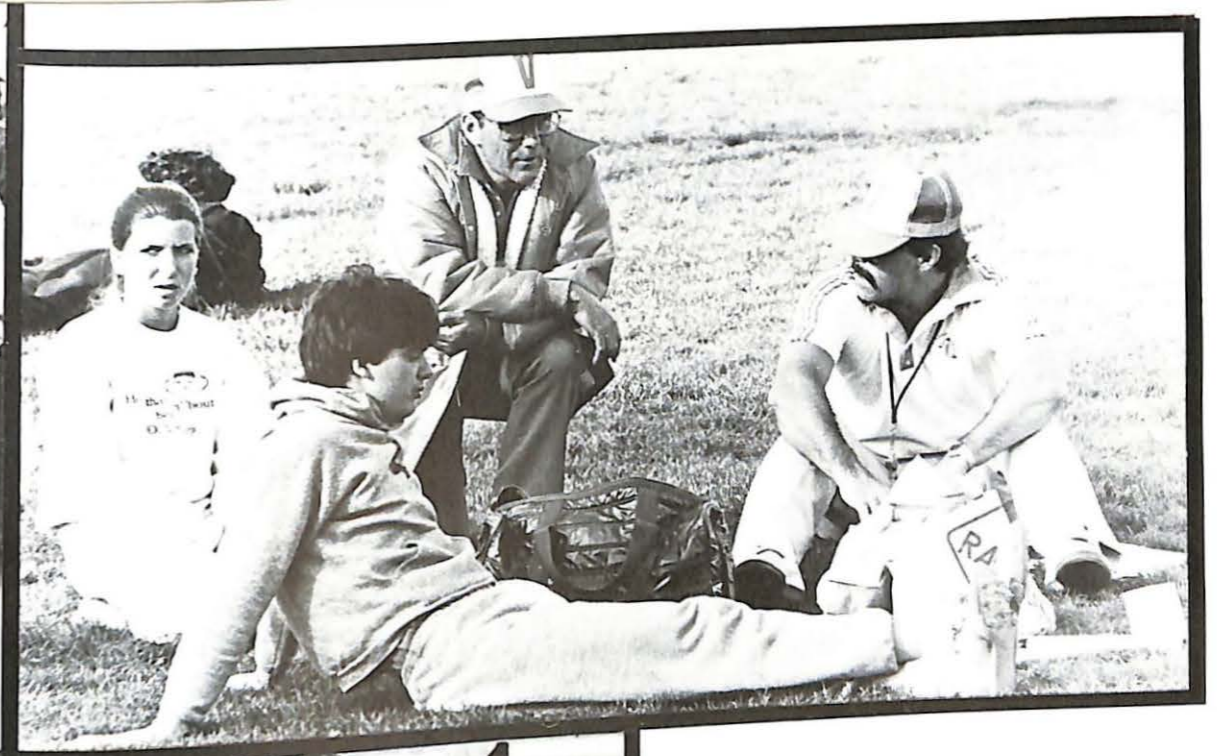

WOMEN'S TRACK



Above, the 1984 women's track team consisted of, front row, (l-r) LaTonya Blanden, Linda Segovia, Lisa Reiss, Carolyn Scott. Back row, Pauletta Rist, Deana Smith, Angel Sinclair, Joy Swadley, Dawn Mason, Lisa Schleicher and Coach Reed Kepner.

MEN'S TRACK

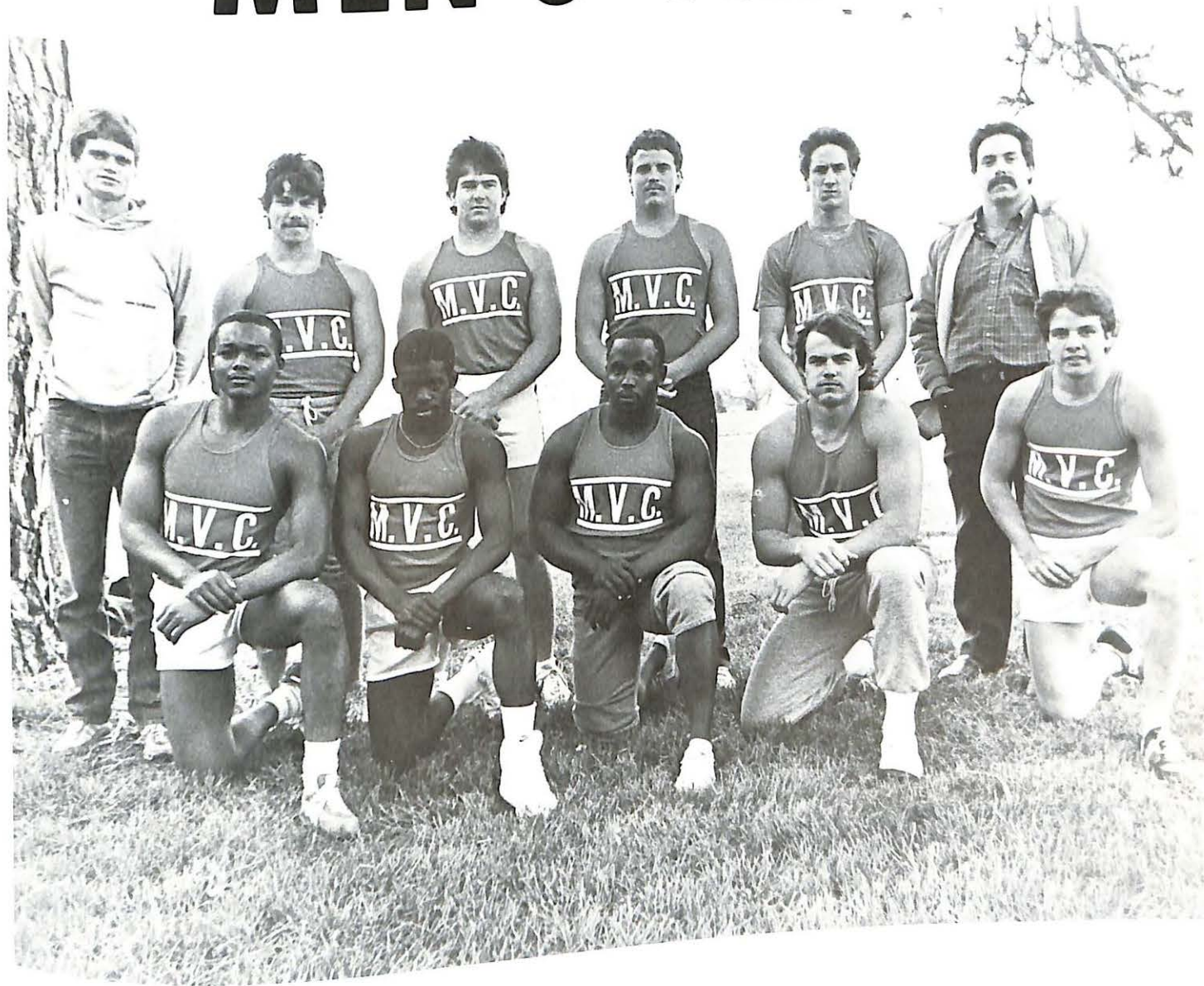

Above, the 1984 men's track team consisted of, front row, (l-r) Paul Johnson, Ewell Gordon, Gary Robinson, Tim Reginold. Back row, Assistant Coach Doug Clark, Jeff Green, Steve Cowan, Ryan Sharkey, Fred Stout and Coach Jeff Steinle.

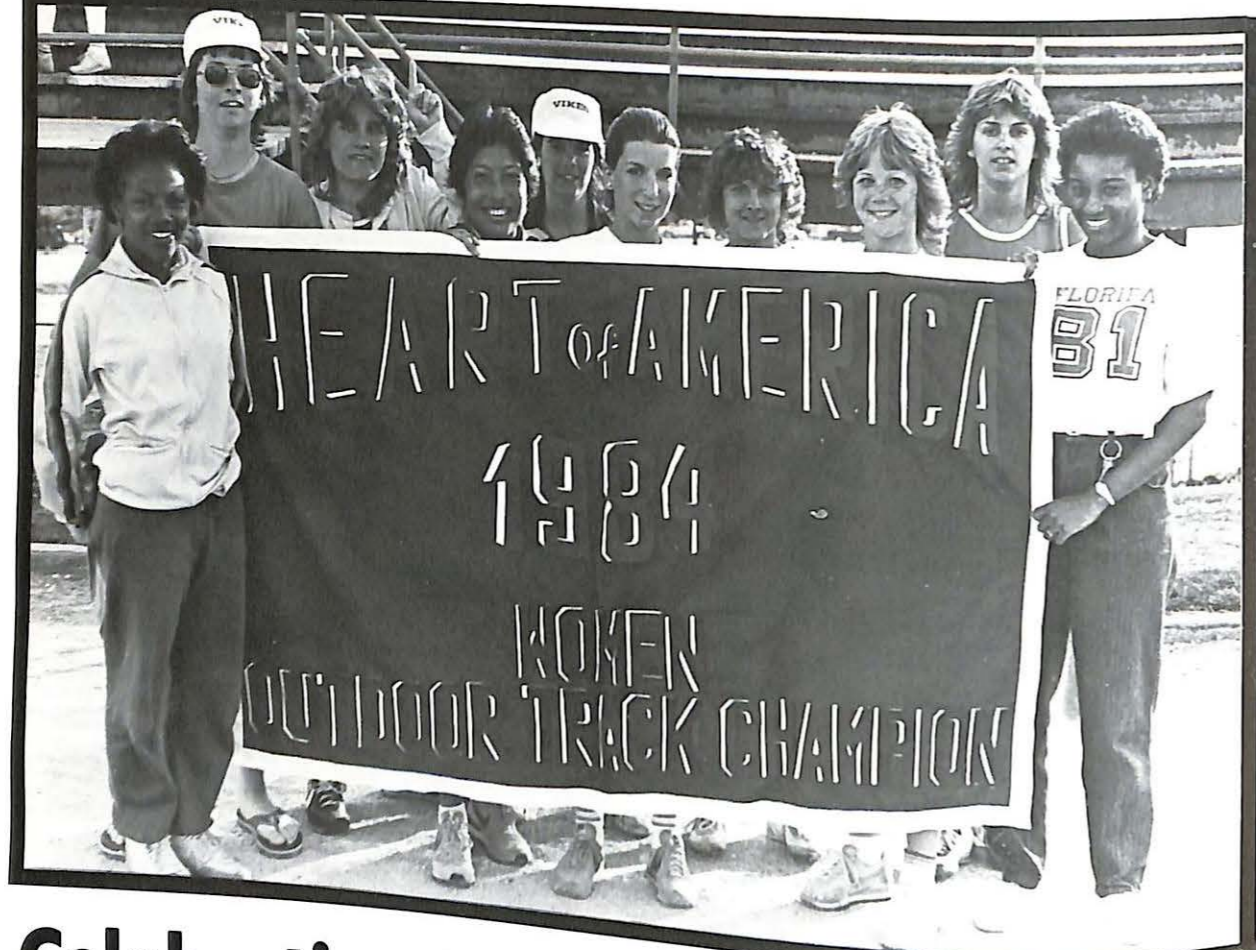

Celebration Time!

The women's track team won the Heart of America Outdoor Championship and celebrated by spritzing Coach Kepner with a little bubbly.

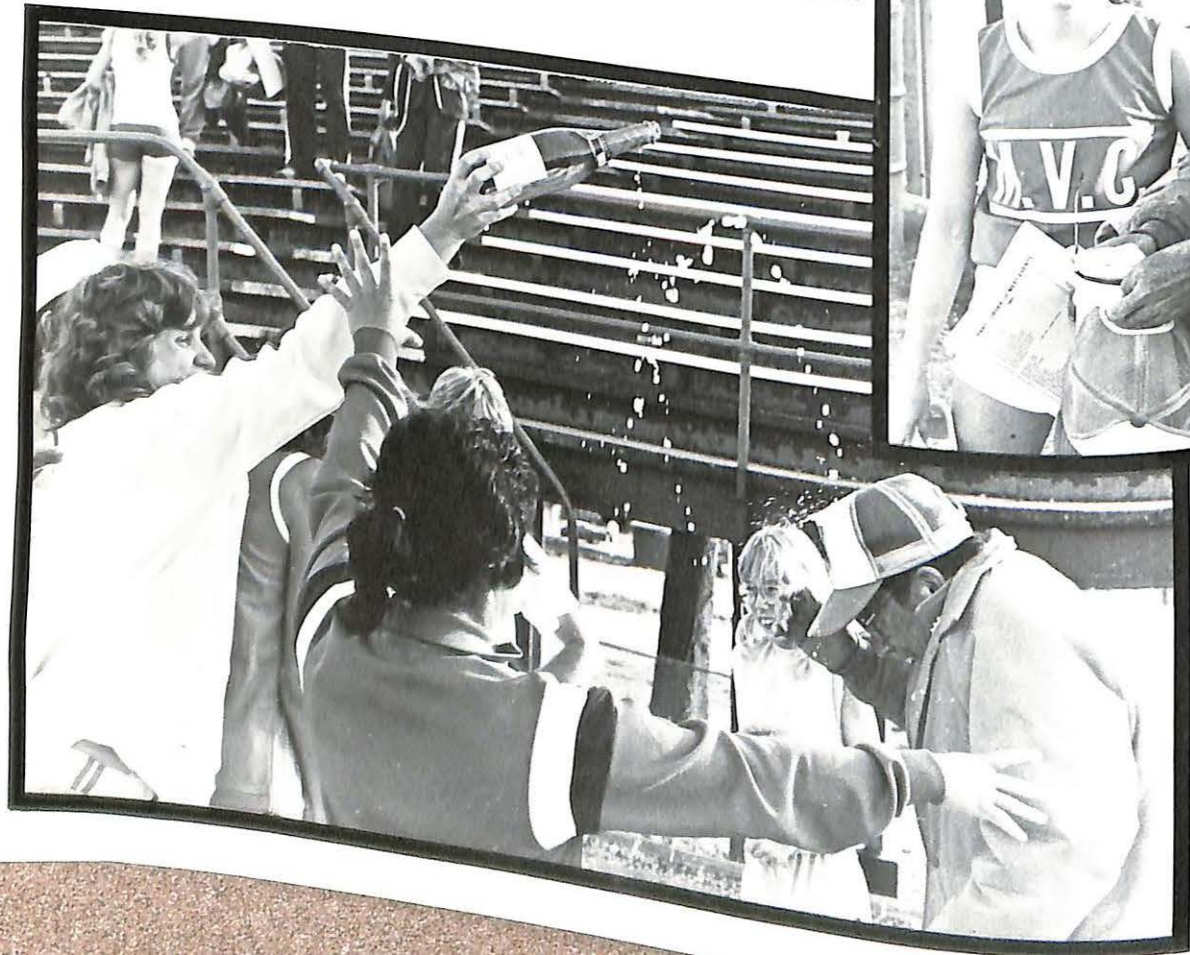

SENIORS



GRADUATION

MAY 6, 1984

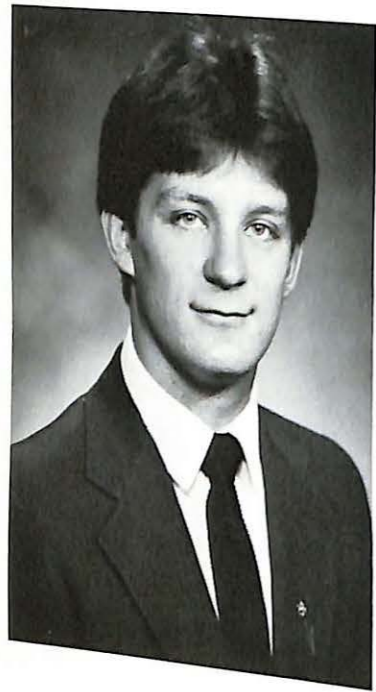

Mike Macholz



Sepideh Shokohi

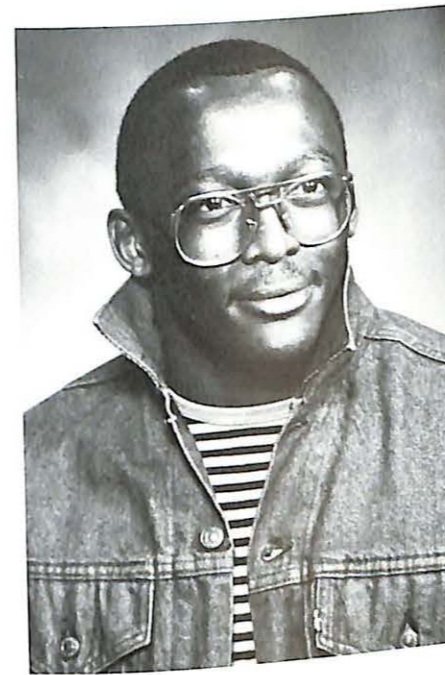

Nkosinomsa Gwalla



Nancy Redford



Robin Blackburn

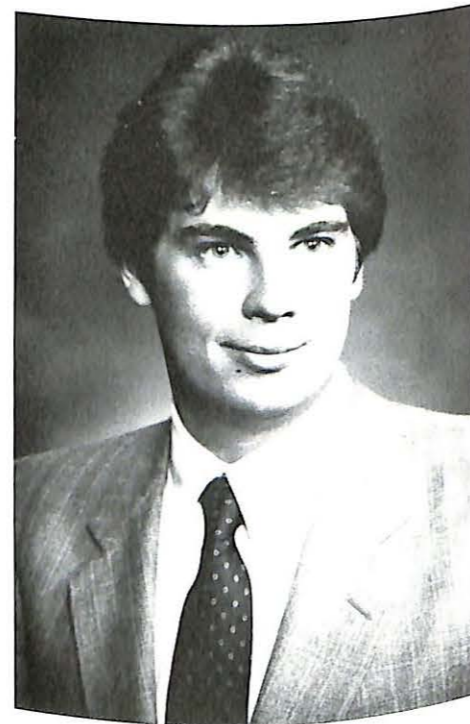

Jim Granneman



Dorothy Goetting

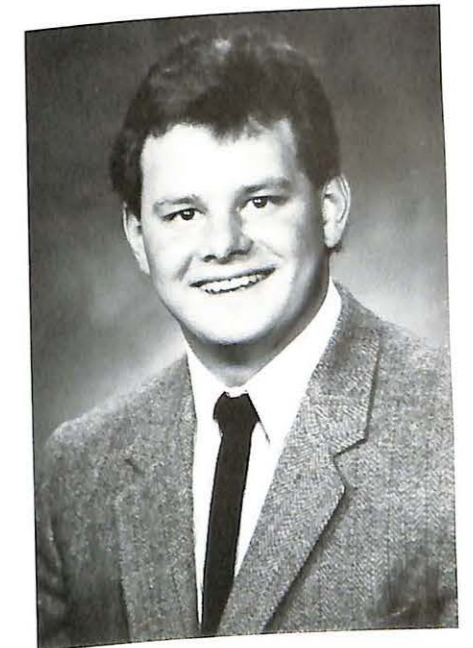

Mike Clause

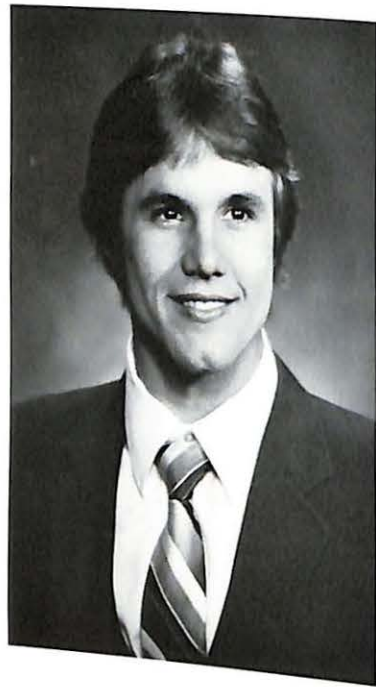

Archie Logan



Kathy Grimes



Harold Burnside



Debbie Messer



Pat Reker



Larry Miller



Marla Armstrong

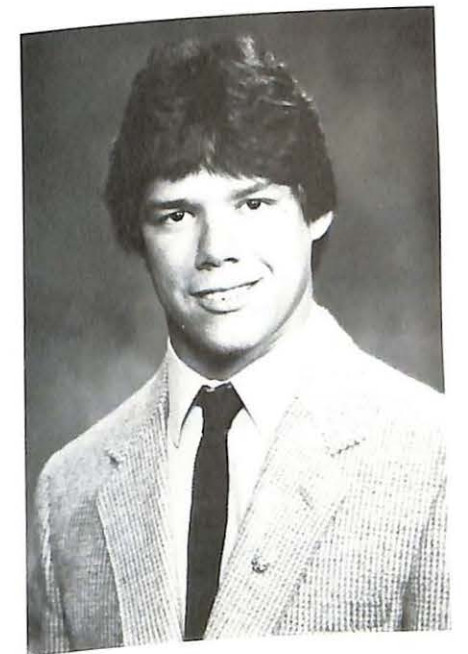

Doug Blust



Shirley McGowan



Jill Ashford

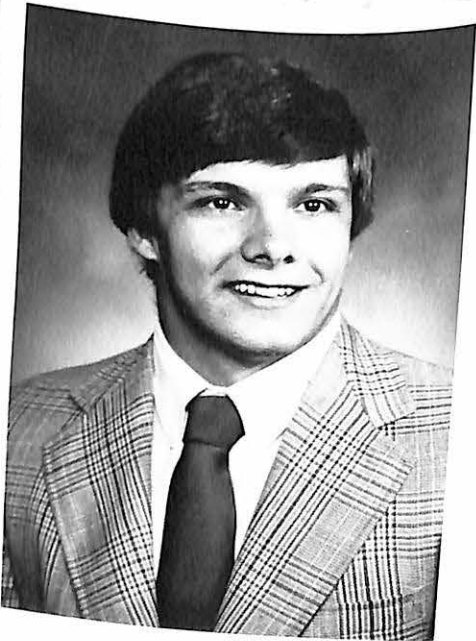

Ray Montague



Joe Griggs



Mary Ann Bernal



Amy Brady



Jami Rosenbrock

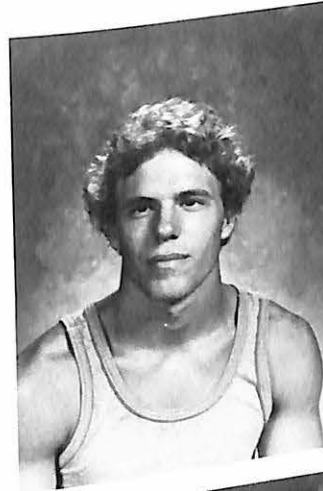

Bob Fitzpatrick



Pamela Nichols



Joy Draffen



Joan Clouse

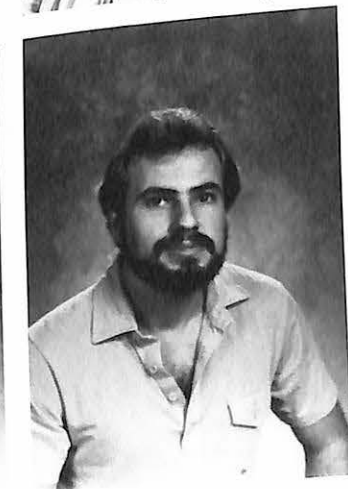

Danny Meyer

MVC Class of 1984

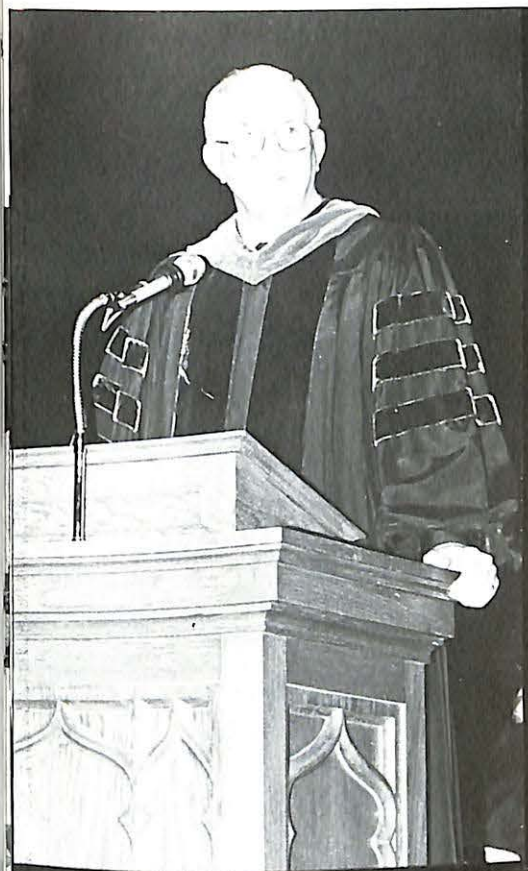

GRADUATION

Alpha Xi Delta

Right, Alpha Xi Delta Sorority Sister: (l-r) Carrie Edwards, Sharon Myers. Second row, Debbie Messer, Linda Larberg, Kristi Morrison, Karen Green. Third row, Sara Streng, Karen Hollerbach, Kathy Gerkins, Teri Eubank, and Kelly Call.

Below, Alpha Xi Delta Big Brothers (l-r) Steve Lampe, Terry Porter, Matt Beltran, Vince Anderson, Ray Gliberson, Fred Stout, Lane Young, Randy Hoover, Chuck Victor, Rum Risco and Mike Smith.

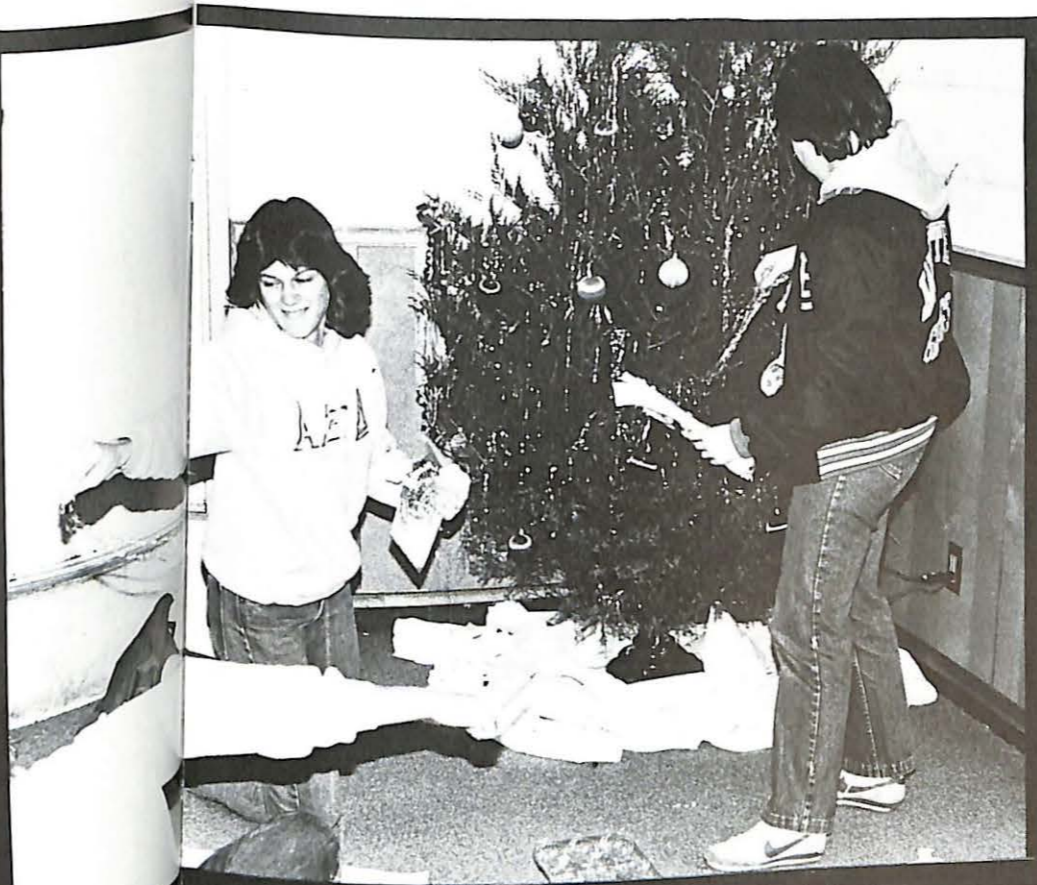

Left, To help bring out the Christmas spirit Alpha Xi Delta decorated a tree for all to enjoy in Ferguson Center.

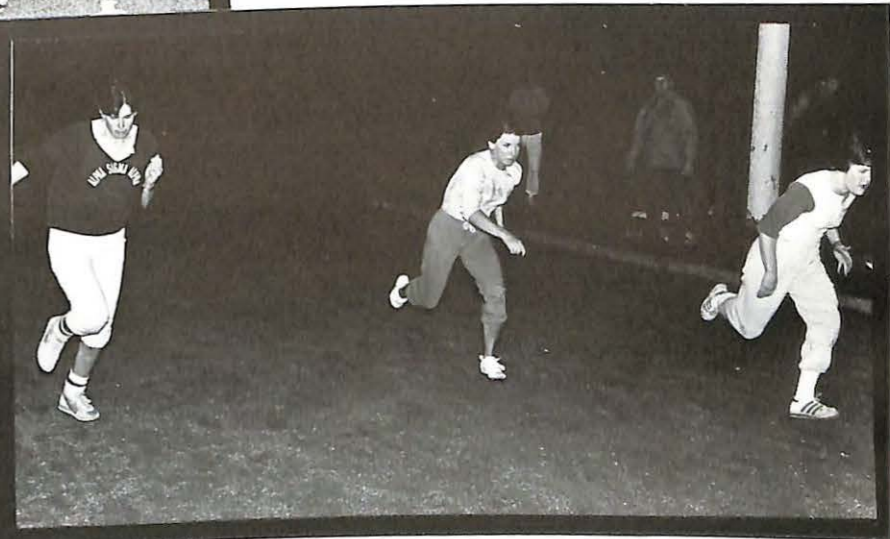

Above, Winning for her sorority in the 100-yard-dash is Kristi Morrison. Left, it's a tradition in Alpha Xi Delta to be BALL GIRLS during the football season. a few you'd see helping out at the games are (l-r) Sara Friskey, Tracie Hall, Teri Eubank and Kathy Gerkin.



Back, Jeff Randy Hoover, Andy Moore, Greg Taylor, Denny Marker, Chuck Victor, Jerry Winkler, Randy Lewis, Tim Reginold, Steve Lampe, Ray Giberson, Jeff Daniels, Bob Farley, Don Winkler. Stairs, Willie Carrington, Kevin Wells, Ray Montague, Jeff Bullock, Russ Tarr, John Baker, and in the Front row, Charlie Miller and Brian Lincks.

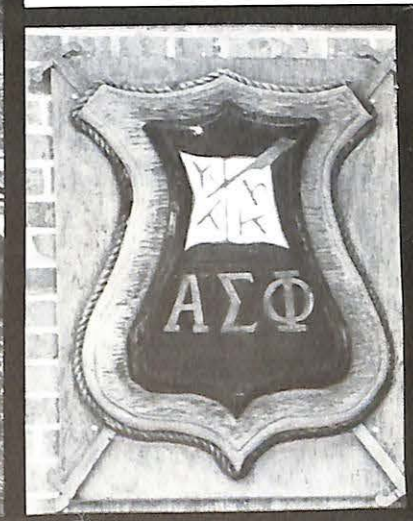
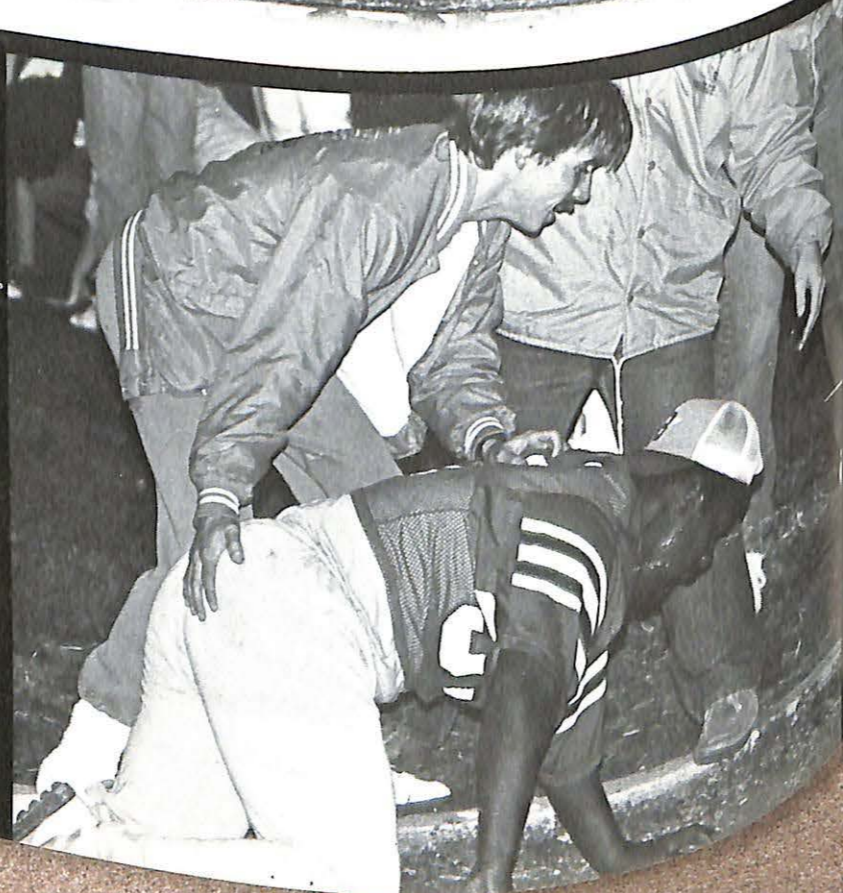
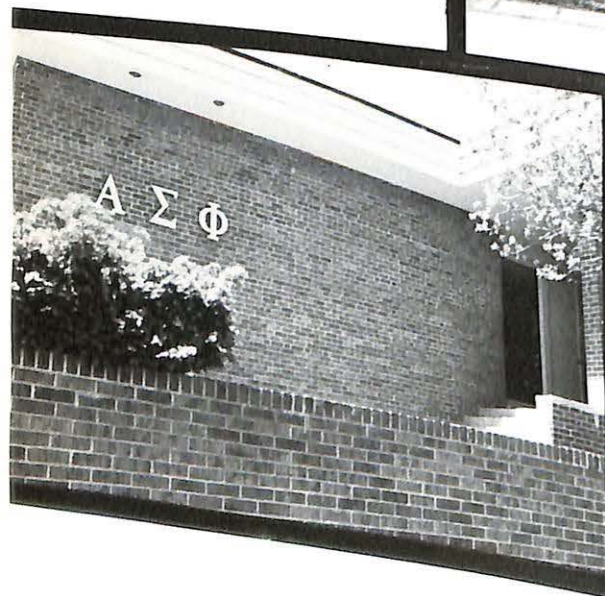
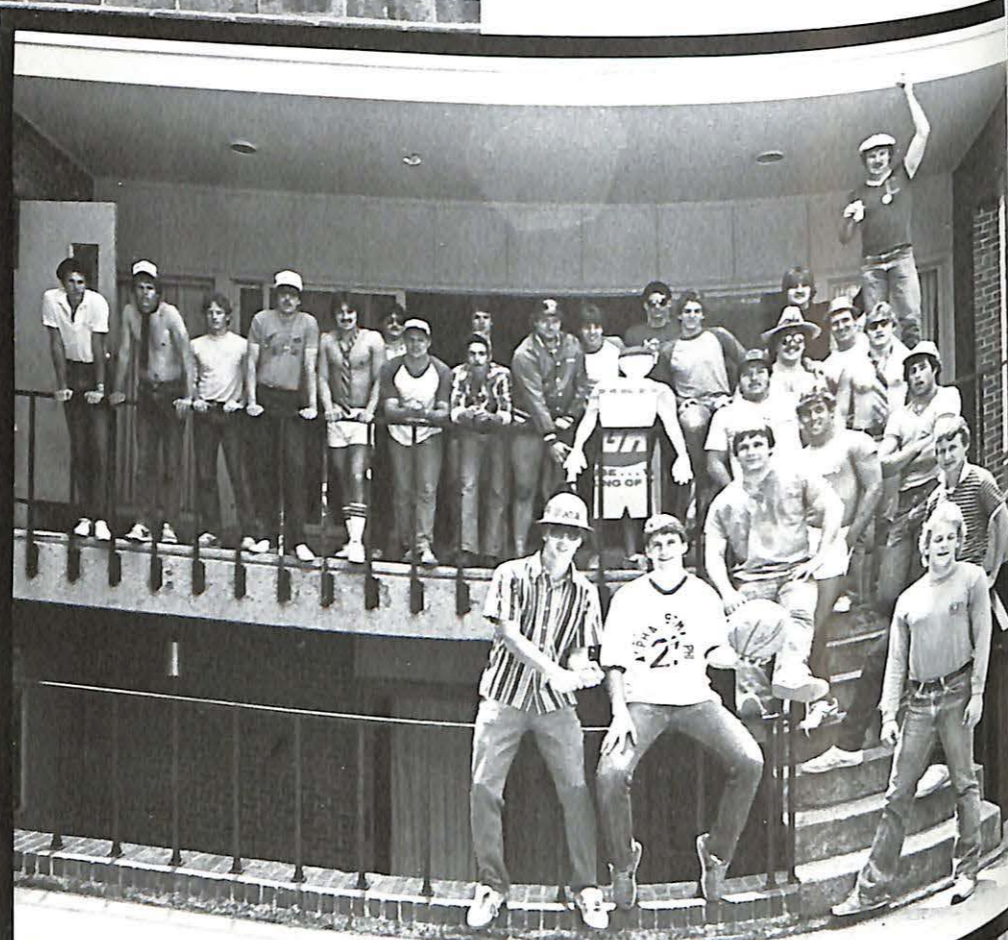

Little Sisters

Back, Teresa Richards, Christy Bradley, Robin Thomas, Tracie Hall, Joy Swadley. Center, Denise Adams, Phoebe Vesser, Terry Wood, Celest Southern, Sarah Crabtree, Cynthia Collins, Tonya Mork, Kathy Gerkin, Deana Smith. Sitting, Kelly Call, Teri Eubank, Christie Kempf, Cecilia Wolfmeier.

Σ Ν

A group picture was not available for Sigma Nu. 1984 members were Paul Brunswick, Charles Renner, Larry Silverman, Doug Blust, Joe Glonek, Charles Holt, Archie Logan, Brian Ripperger, Ken Clark, Matt Beltran, Jim Harris, Jeff Todd, Ryan Sharkey, John Fitzgibbons, Scott Wesley, Jeff Green, Frank Mazza, Marty Woytus, Mike Scharnhorst, Pete Buonocore, Kent Haymaker, Steve Beahm, Doug Small, Jim Plaganis, and Craig Eaton.

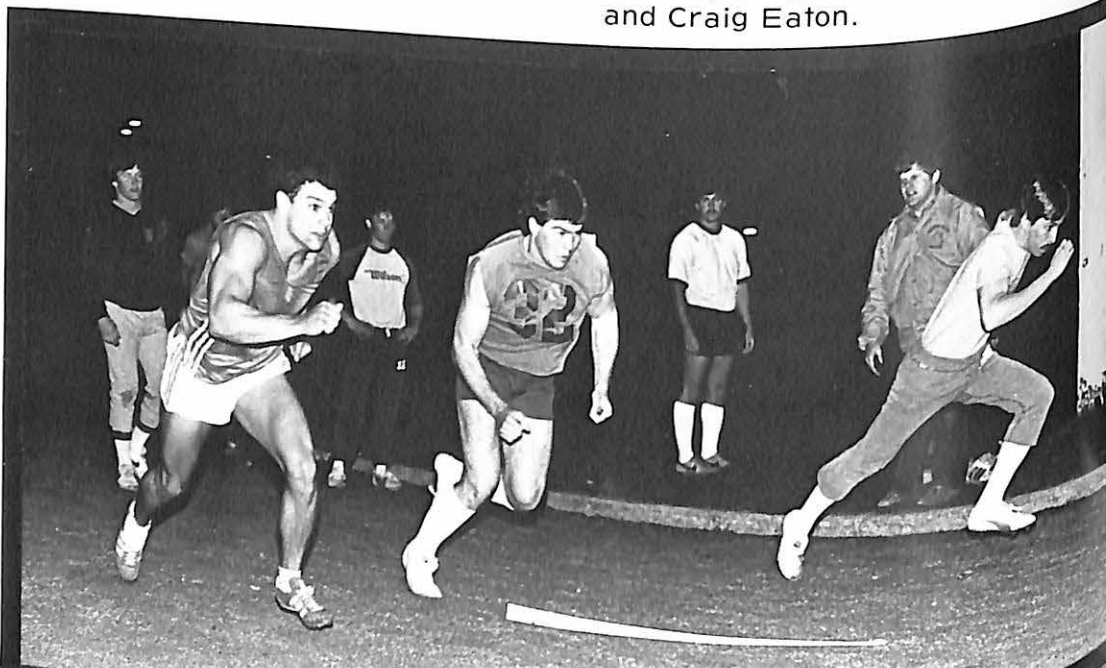

Sigma Nu won a commanding victory in Greek Week activities. Other activities sponsored by Sigma Nu include theme parties, float trips, and community projects.

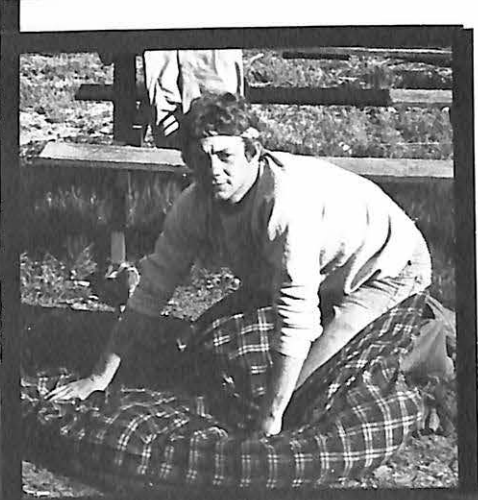
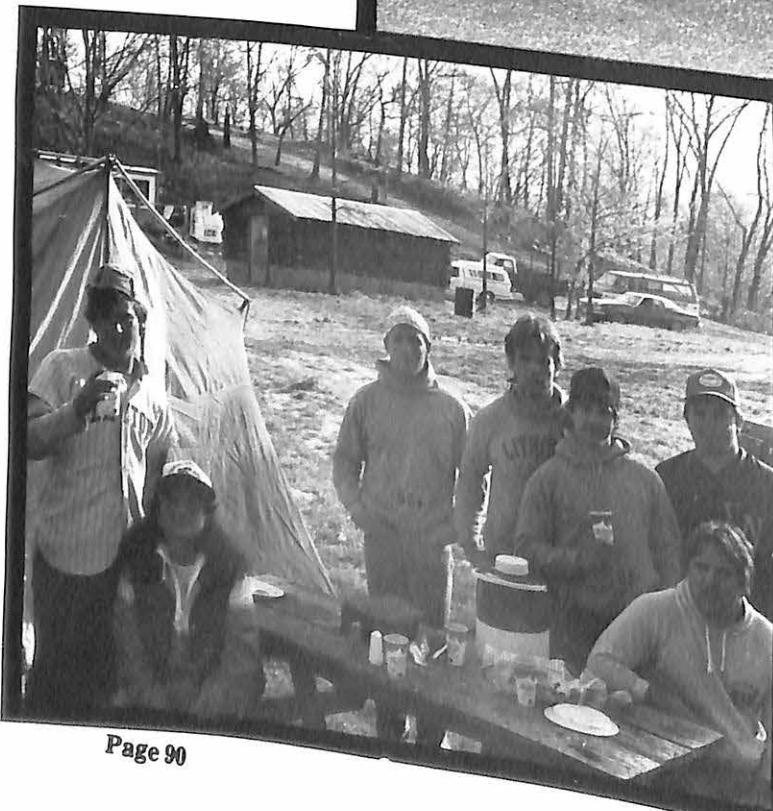

Little Sisters

Back row, Kathy Grimes, Denise Niner, Amy Brady, Tammy Kohrs. Front row, Lisa Schleicher, Dawn Maso, Shari Seller, Lisa Reiss.

TKE

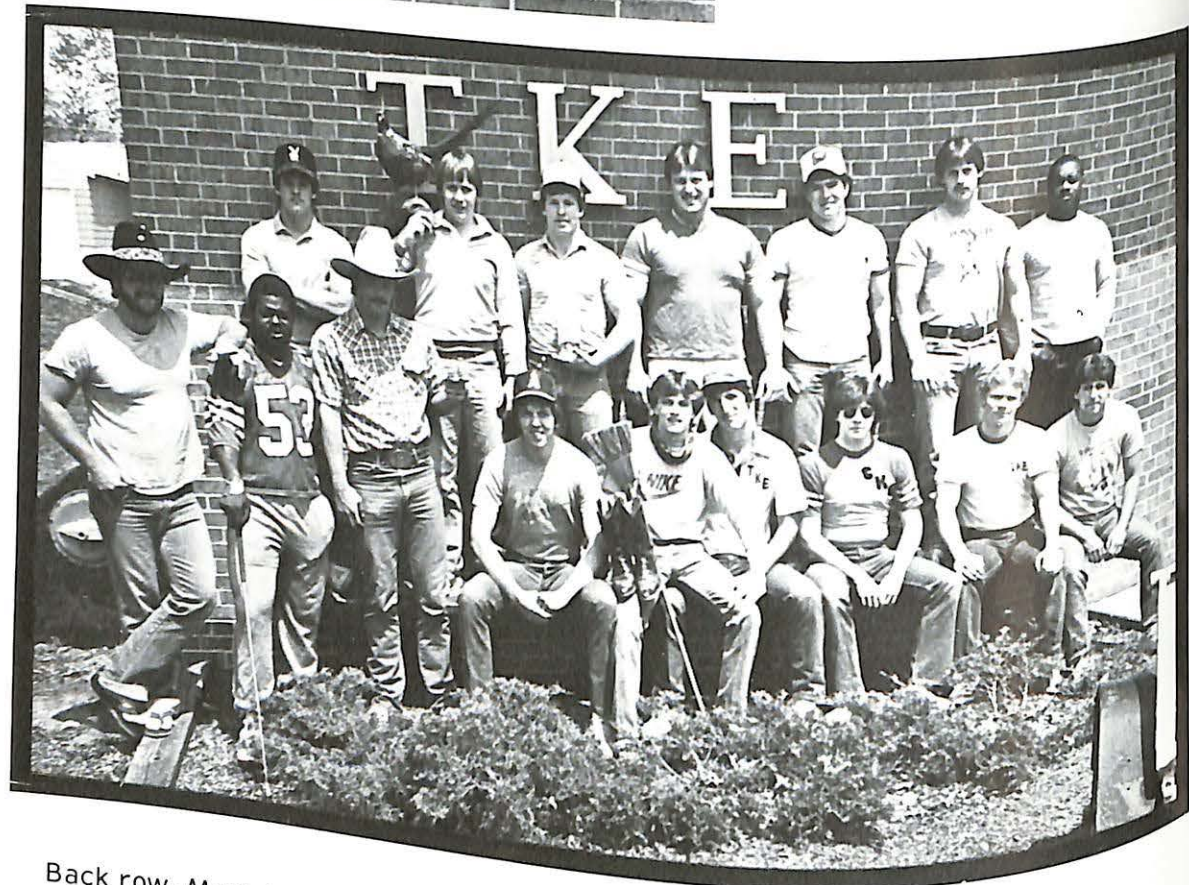

Back row, Mark Wolfe, Roger Williams, Bob Maze, Jimmy Anderson, Steve Cowan, Mike Brinkley, Tony Walker. Front row, Tony Kimbrough, Toby Clayton, Bill Babylon, Kelly Smith, Kevin Stephens, Mark Eifert, Mike Brennan, Darin Rodenberg, Vince Anderson.

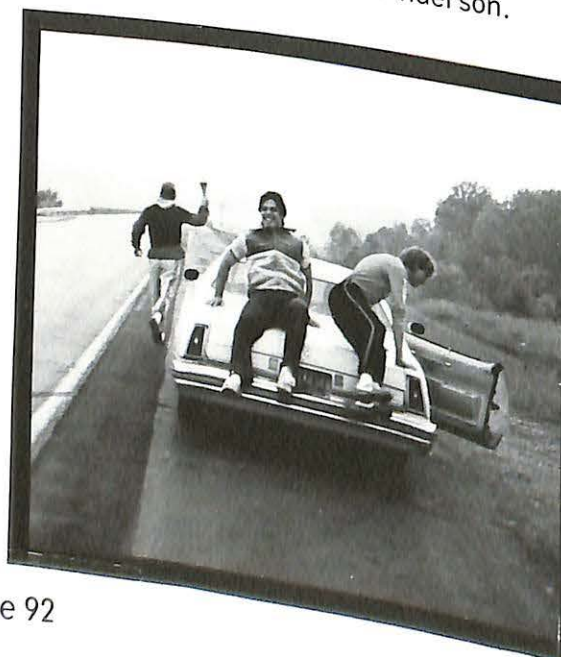

Little Sisters

Front row, Linda Segovia, Karen Henke, Sepideh Shokohi, Sharon Myers, Susie McVicar, Joy Draffen
Back row, Trish Copeland, Laura Corey, Karen Green, Kristi Morrison, Debbie Nikodim, Marty Flaherty, Ginny Barber, Lexye Schell.





Faces at Missouri Valley



Some call them dorms, others call them residence halls, and yet others call them home. The five residence halls on campus house full time students, except for those who are residents of Marshall. These students home on campus is a student lounge, cafeteria, and a mail box in Ferguson Center. Three of the residence halls on campus are Fraternity Houses with members of each greek organization living in their respective houses. These are TKE, A Sig. and S Nu. Young Hall houses the rest of the men. Girls have their Sorority rooms in the bottom of MacDonald hall where all of the women on campus live. The dorms house a variety of students ranging from freshman to seniors and from P.E. majors to Biology majors-and everything in between. Every dorm has a unique characteristic or quality to itself.



Alpha Sigma Phi

JOHN BAKER
ROBERT BALDRIDGE
JAMES BELCHER

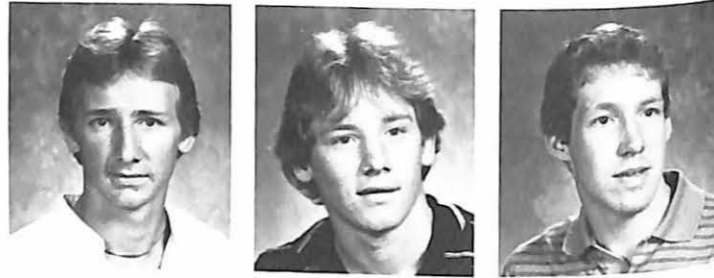

ROBERT BROWER
JEFFREY BULLOCK
WILLIE CARINGTON
JEFF DANIELS



BOB FARLEY
RAY GIBERSON
EUGENE GRIFFITH
JT HALE

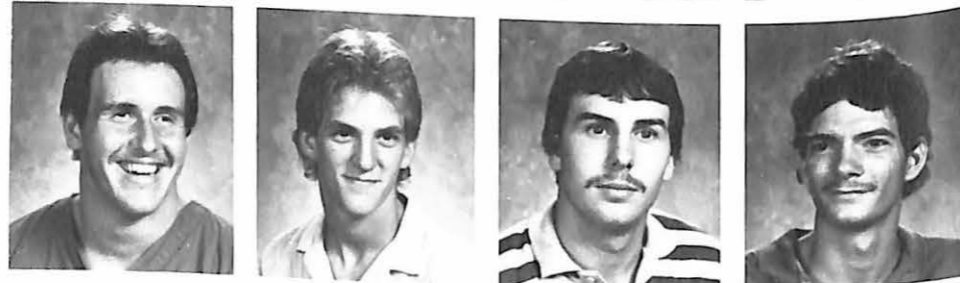

TOD HEERMAN
STEVE HITT
JOHN HOLT
RANDY HOOVER

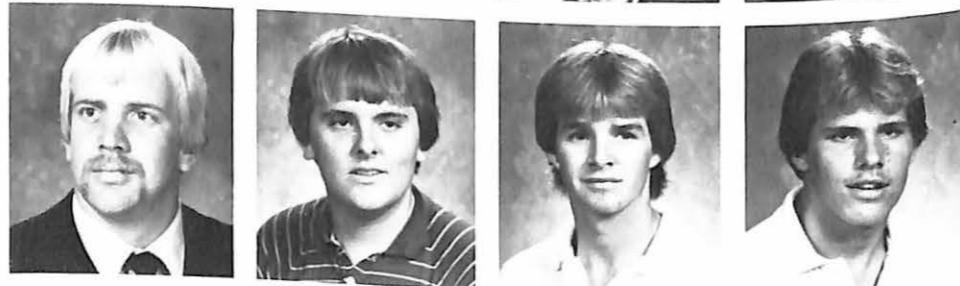

PAUL JOHNSON
STEPHEN KIRTON
STEVE LAMPE
RANDALL LEWIS



BRIAN LINKS
PHIL MACALUSO
DENNY MARKER
JOE McNERNEY

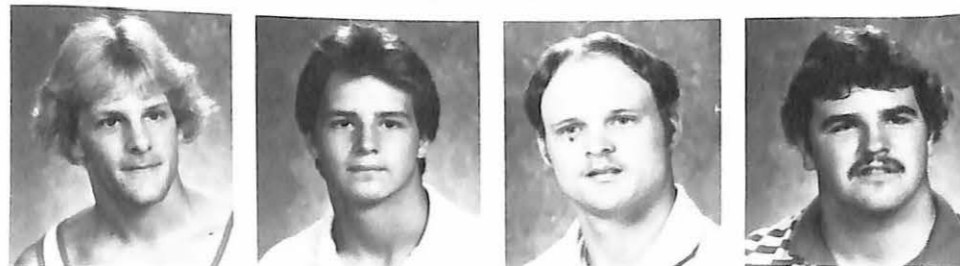

CHARLES MILLER
RAYMOND MONTAQUE
ANDREW MOORE
TIM REGENOLD

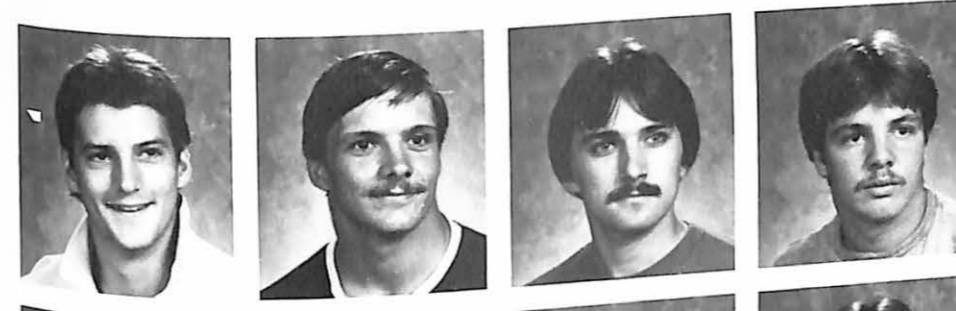

DAVID SAWYERS
MARK SCHAPER
HOMER STUART
GREG TAYLOR



**"AND I
THOUGHT
GAMBLING WAS
ILLEGAL ON
CAMPUS!"**
Kevin Wells, Tod
Heerman and Joe
Mcnerney count
up their winnings
during Casino
Night.

ROBERT VanALSTINE
KEVIN WELLS
JEROME WINKLER
JOHN YAEGER



McDonald Hall

1st Floor

LAZY DAYS....
 Charlie Renner and Amy Brady look over their homework while Mike Machholz, left, Julie Cappuccio and Mike Clause stroll on to their classes.



BRIDGETT BELCHER
 AMY BRADY
 KELLY SUE CALL
 JULIE CAPPUCCIO



PATRICIA COPELAND
 BARBARA COWIE
 JOYCE DRAFFEN
 LINDA LARBERG



DAWN MASON
 KRISTY MORRISON
 ROBIN NASON



TERESA POTTS
 LISA SCHLEICHER
 ROBIN SCHIEFFER



SHARI SELLER
 SARA STRENG
 PHOEBE VESSER

MURRELL LIBRARY
 MO. VALLEY COLLEGE
 MARSHALL, MISSOURI



"WE'RE HAVING SOME FUN NOW!"
 Tonya Mork, left, and Joy Draffen take a break at the Christmas dance held December 10, in the cafeteria at Ferguson Center.

McDonald Hall

2nd Floor

GINNY BARBER
MARY ANN BERNAL
CYNTHIA COLLINS
LAURA COREY



PATRICIA DOWLING
TINA FENTON
MARTHA FLAHERTY
KATHY GRIMES



TRACIE HALL
KAREN HENKE
CHRISTENA HONEYMAN



SOUP'S ON!
Debbie Messer, left, and Sepideh Shokohi take time out from their busy schedule to smile for the camera before returning to work for American Food Management. Working in the cafeteria is one of the many job opportunities available to students while they attend college.



JACQUELINE JONES
CHRISTIE KEMPF
TAMMY KOHRS

KRISTY MABURY
LESLIE MARSHALL
KATHY MATHEWS

LOOK WHAT COLLEGE HAS DONE TO LEXYE SCHELL!! And she's only a freshman!!



SUSAN McVICAR



DEBBIE MESSER



TONYA MORK
EDITH NEWARD
DEBBIE NIKODIM
KIMBERLY NICOLI



LISA REISS
DENISE NINER
JAMI ROSENBROCK
ELOISE SANDERS



LEXYE SCHELL
LINDA SEGOVIA
SEPIDEH SHOKOHI
DEANA SMITH



JOY SWADLEY
ROBIN THOMAS
CECILIA WOLFMEIER

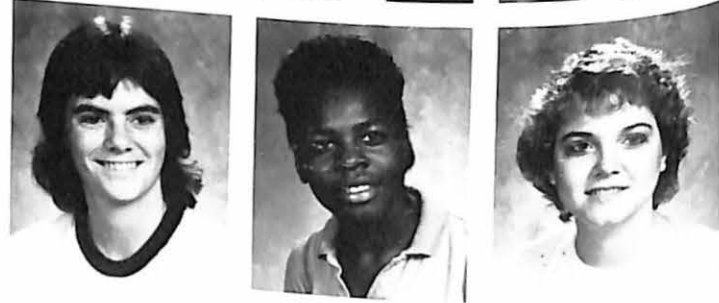

McDonald Hall 3rd Floor

GLAD TO BE BACK!
After taking a break for a semester, Betty Echols seems to be enjoying herself in the Snack Bar before she goes to class.



"GIRL'S JUST WANNA HAVE FUN!!" Phoebe Vesser, left, Lisa Reiss, Sarah Crabtree and Tammy Kohrs are shown doing what they do best...Having FUN!



DENISE ADAMS
SANDY BASHAM
LaTONYA BLANDEN
DONNA BOWMAN

SANDRA COWART
SARAH CRABTREE
MICKI DONZE
TERI EUBANK

MARION FORBES



KATHY GERKIN



KAREN GREEN

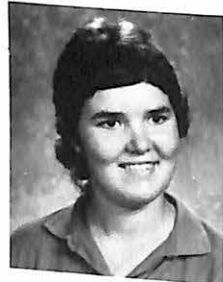

YVETTE HARRIS



ELIZABETH JOHNSON
JULIETTE McFARLAND
SHARON MYERS
SHOKO ORII
PRISCILLA OWENS
BEATRICE PARRAZ



TERESA RICHARDS
PETRIE ROSS
SANDY SAPPINGTON
ANGEL SINCLAIR
DARLENE SMITH
ELLEN SMITH



"JUST LIKE MOM'S THEY SAID???" Toby Williams finishes filling her plate at the Christmas banquet held December 5 at 5:30pm.

"THAT'S RIGHT, THAT'S RIGHT, WE BAD...." Teri Tubank and Kathy Gerkin attend the CAB Christmas dance in Ferguson Center. Pace Sound furnished the music from 9pm until 1am. The dance was held December 10.



CHRITA SNEAD
CELEST SOUTHERN



SHEILA WILLIAMS
PAULA WILLIAMS



TRITOBIA WILLIAMS
YVETTE WILLIAMS

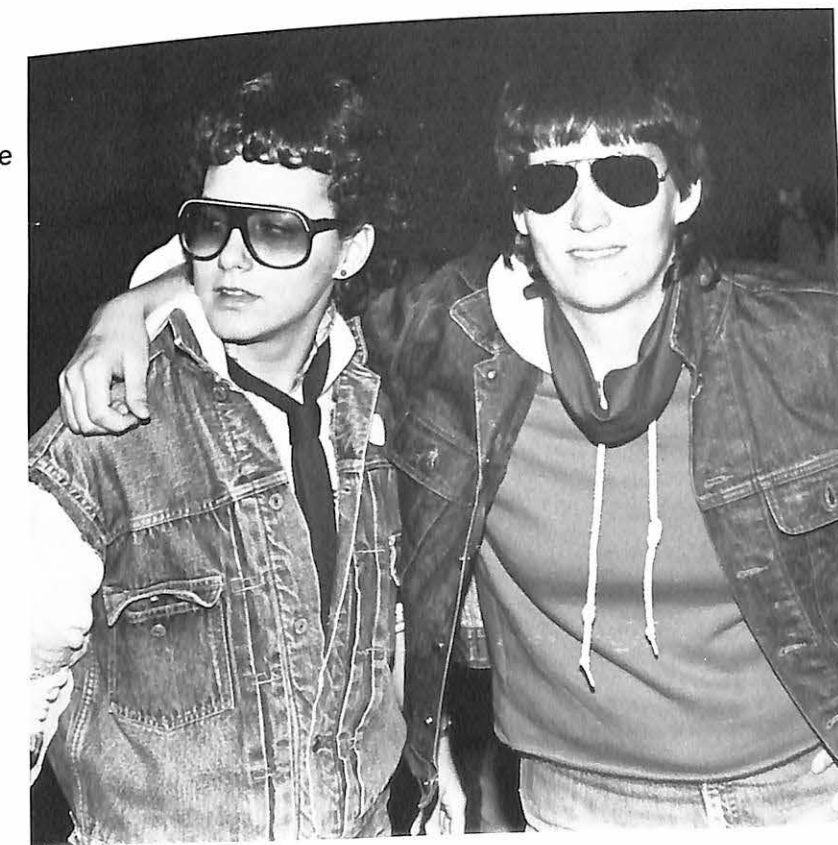



Off Campus Students



WHAT DID SANTA BRING?
Carla Samuels looks pleasantly surprised as she opens an early Christmas gift. Carla works part-time for the Registrar in Baity Hall.

MARLA ARMSTRONG
THOMAS AUDSLEY
SUSAN BAILEY
VICTORIA BLACK

ROBIN BLACKBURN
JULIE BLEDSOE
JAMES BRANSON
STEPHEN BROWN

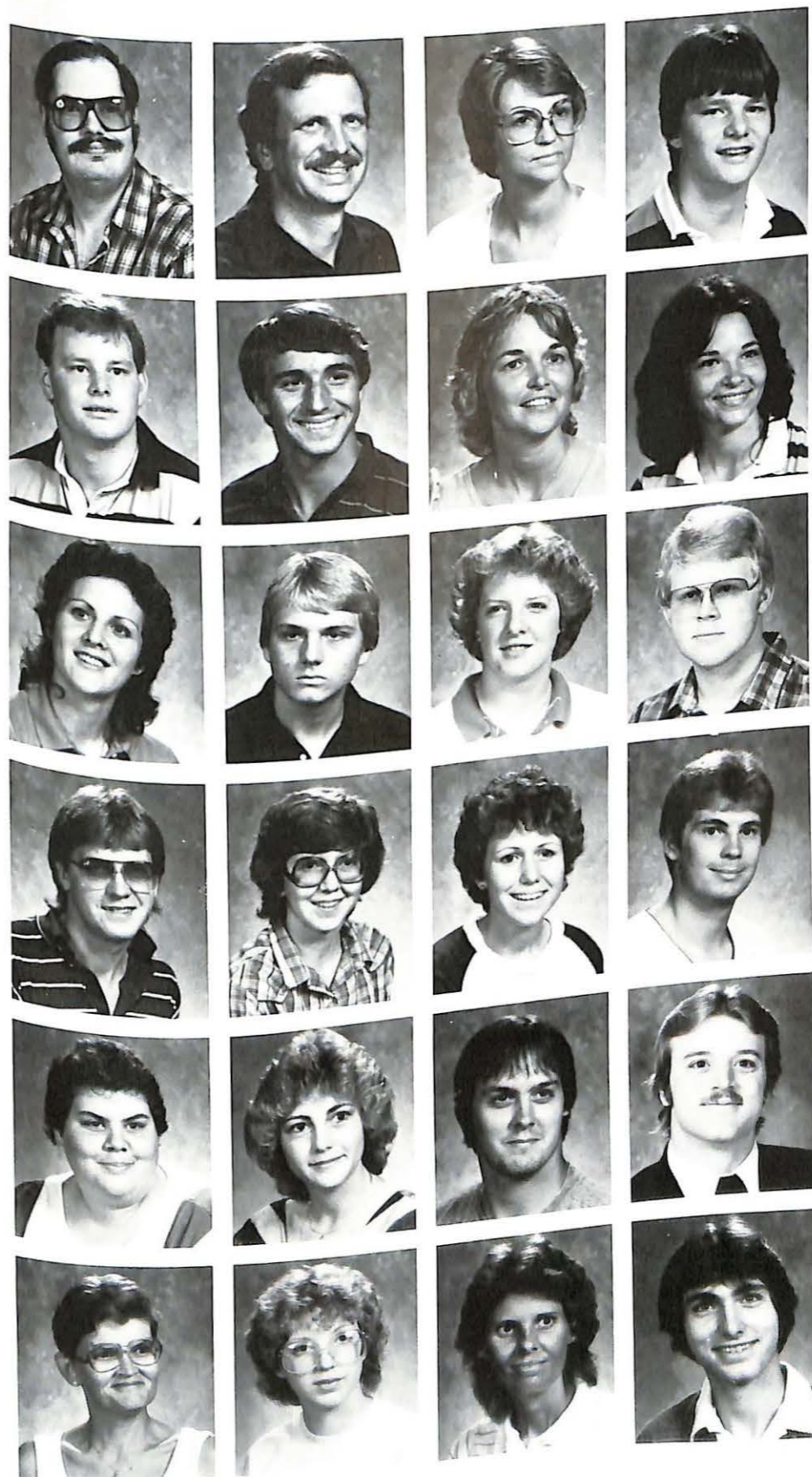
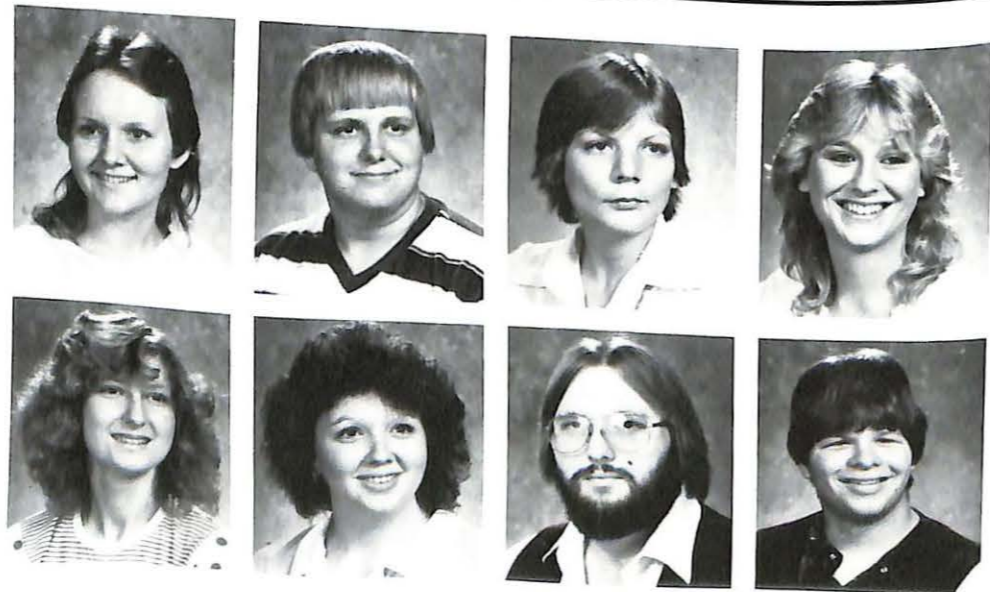

HAROLD BURNSIDE
VAN A. BURRUSS
CAROL CARTON MCINTEER
MARSHALL CLAUSE

MICHAEL CLAUSE
TIM CLEMENS
JOAN CLOUSE
ETHEL COMBS

LAURA COWEN
BRIAN DUVALL
CARRIE EDWARDS
MICHAEL ELSON

STEVEN FARIS
PENNY GARRISON
DOROTHY GOETTING
JAMES GRANNEMAN

LINDA HANEY
PEGGY HARRIS
JAMES HEINZLER
CHARLES HOLT

JUDITH JACO
JUDI JOHNSON
BEVERLY JONES
ROBERT JONES

BOMBS AWAY

Jim Branson, left, Gwalla Knosinomusa, Bob Larson, Debbie Nikodim, Mary Ann Bernal and Joy Draffen set off some fireworks after a touchdown is scored by the Vikings.



ALAN KELLER
ROBERT KING
LYNNE KIRTLEY
JERRY LEIMKUEHLER

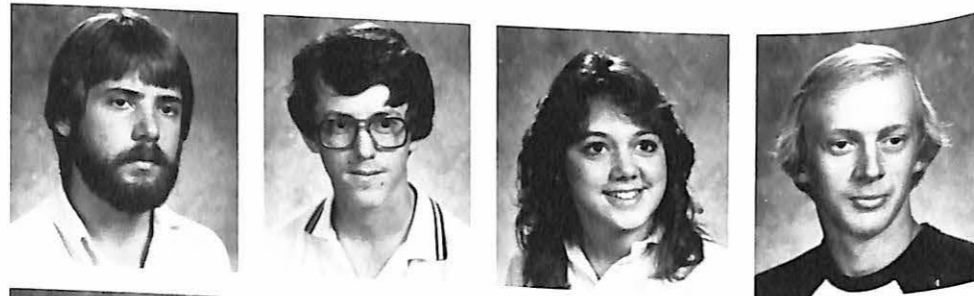

LISA LEIMKUEHLER
MICHAEL MACHHOLZ
BEVERLY MAUPIN
SHIRLEY MCGOWAN



JOHN MENEFREE
LECIA MIKLE
LARRY MILLER
MICHAEL MILLER

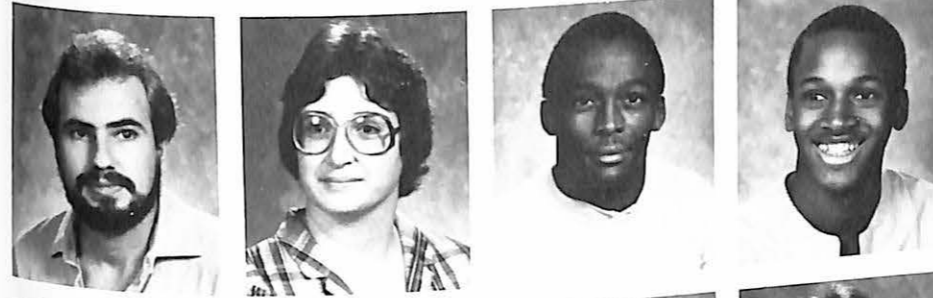
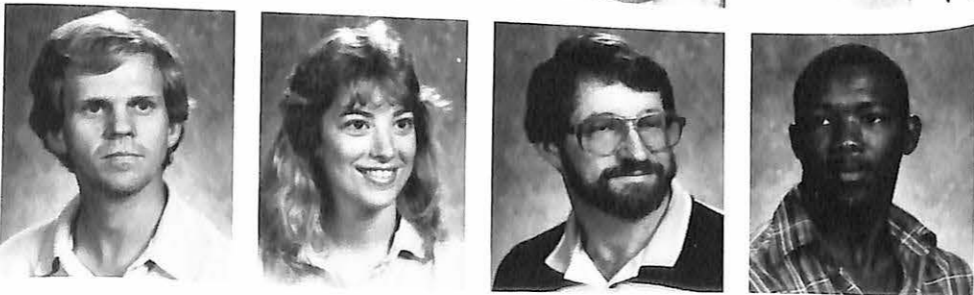

DANNY MYERS
PAMELA NICHOLS
GWALLA KNOSINOMUSA
TROY PARKER



BETTIE POTTER
JEFF RAMEY
SHARON RAYL
NANCY REDFORD



PATRICIA REKER
MEL REYNOLDS
CARLA SAMUELS
MIKE SCISSORS



PAULA SIGHT
CHARLES SMITH
GREG SPRIGG
JOHN SPRIGG



VIRGINIA SPRIGG
WES STALLSWORTH
SARAH VAN HOOK
RISE WILLIS



Sigma Nu

PETER BUONOCORE
KENNETH CLARK
BRIAN CLUBB

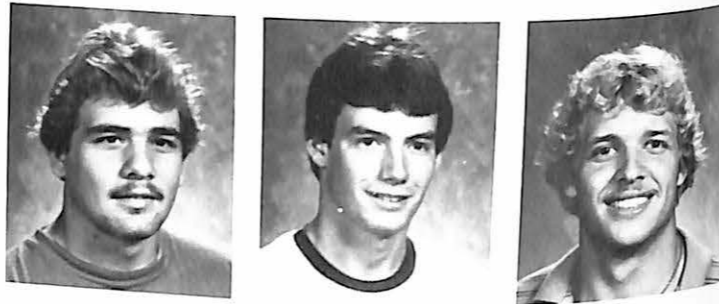

CRAIG EATON
JOHN FITZGIBBONS
TOM GRAMATES
DEAN LaMASTRA

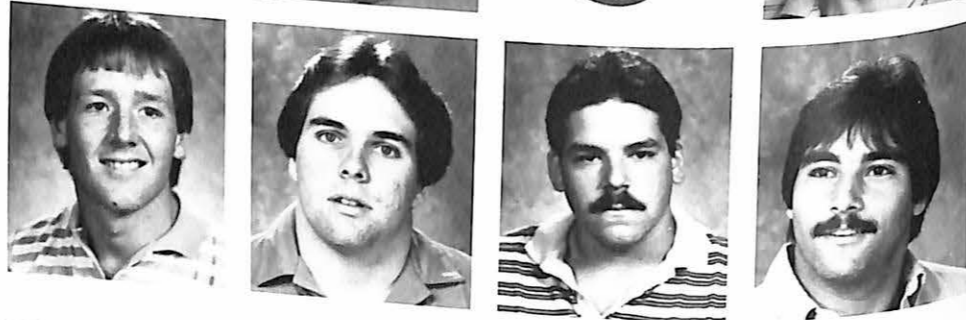

IT'S A RAP...Student managers Larry Silverman, left, and John McQuillan, (Birdman), have a side-line chat with senior football player Rum Risco.

FRANK MAZZA

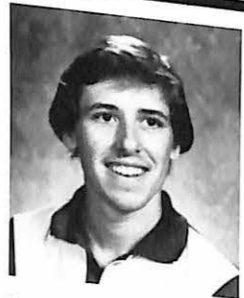

BOB LARSON



BRYAN MONTGOMERY
FRANK NICKAS
JOE PISCOPO
CHARLES RENNER

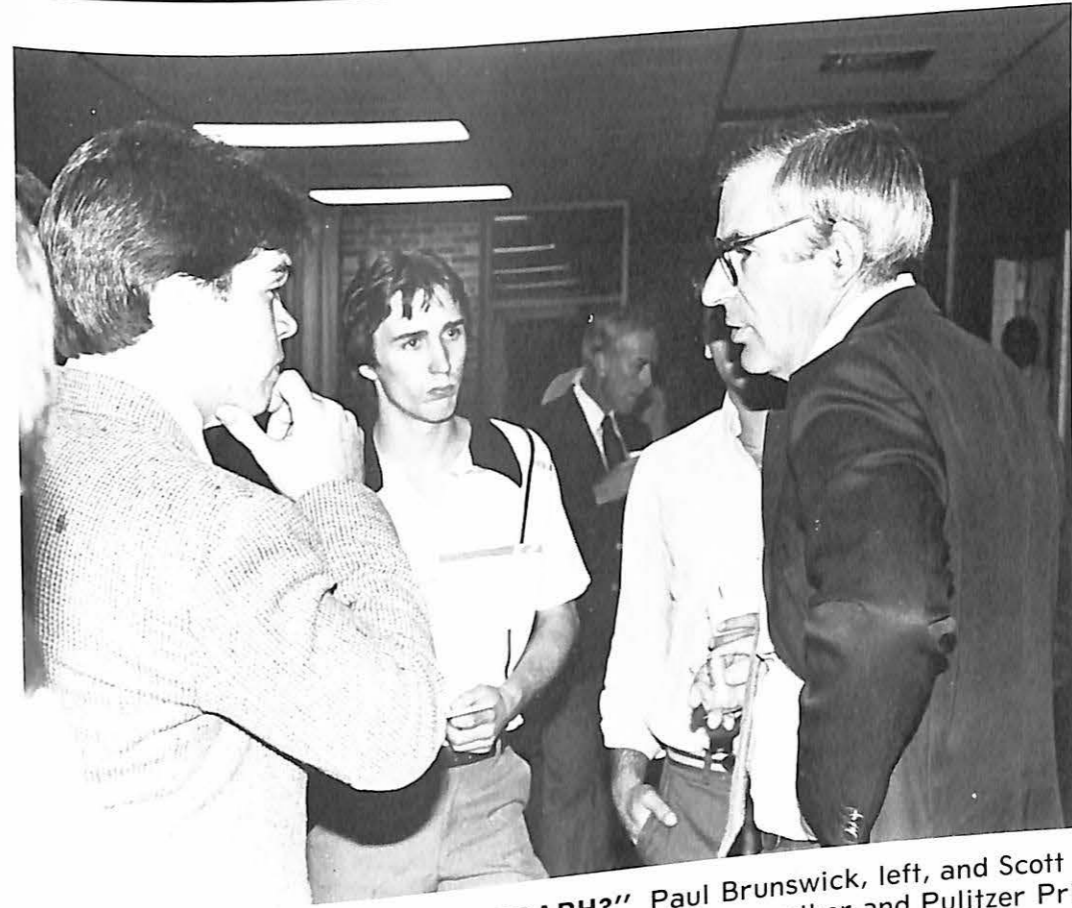
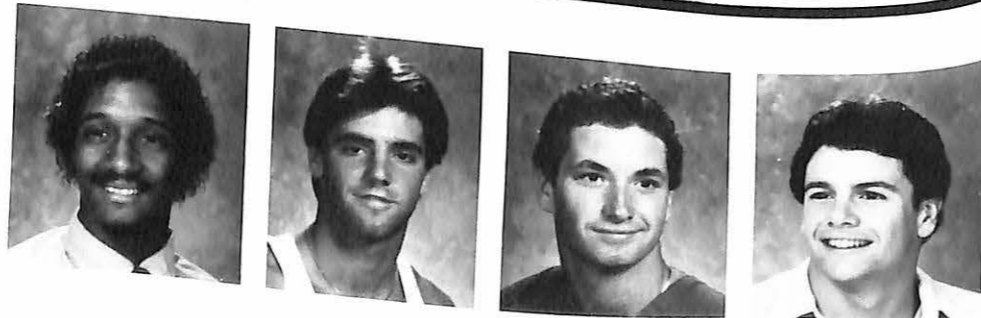

"SHOULD I ASK FOR HIS AUTOGRAPH?" Paul Brunswick, left, and Scott Wesley talk with David Halberstam, noted American author and Pulitzer Prize winner. The lecture, the first in a series sponsored by Albert Eckilson, college alumnus and trustee, was held October 11 at 8pm in Mabee Chapel. All students recieved a free ticket.

RUMEL RISCO
MICHAEL SCHARNHORST
RYAN SHARKEY
DOUG SMALL

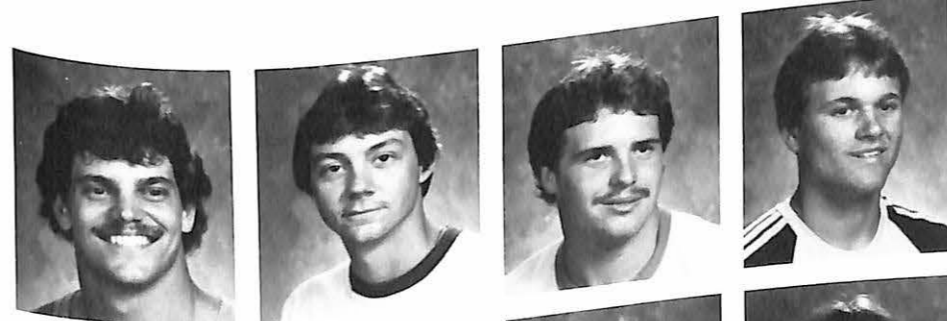

JEFF TODD
PAUL THOMAS
SCOTT WESSLEY
MARTY WOYTUS

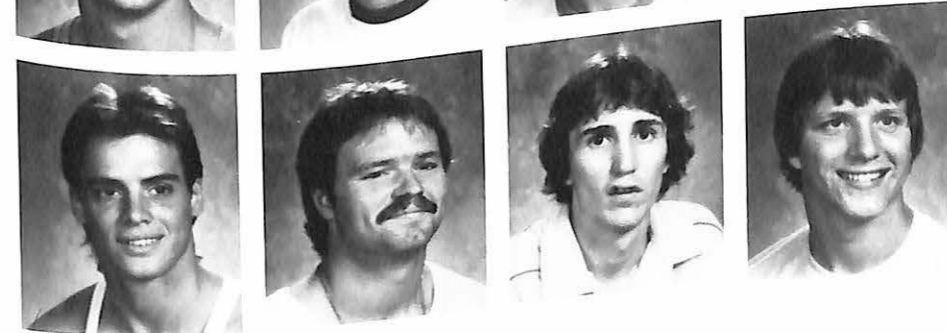

Tau Kappa Epsilon

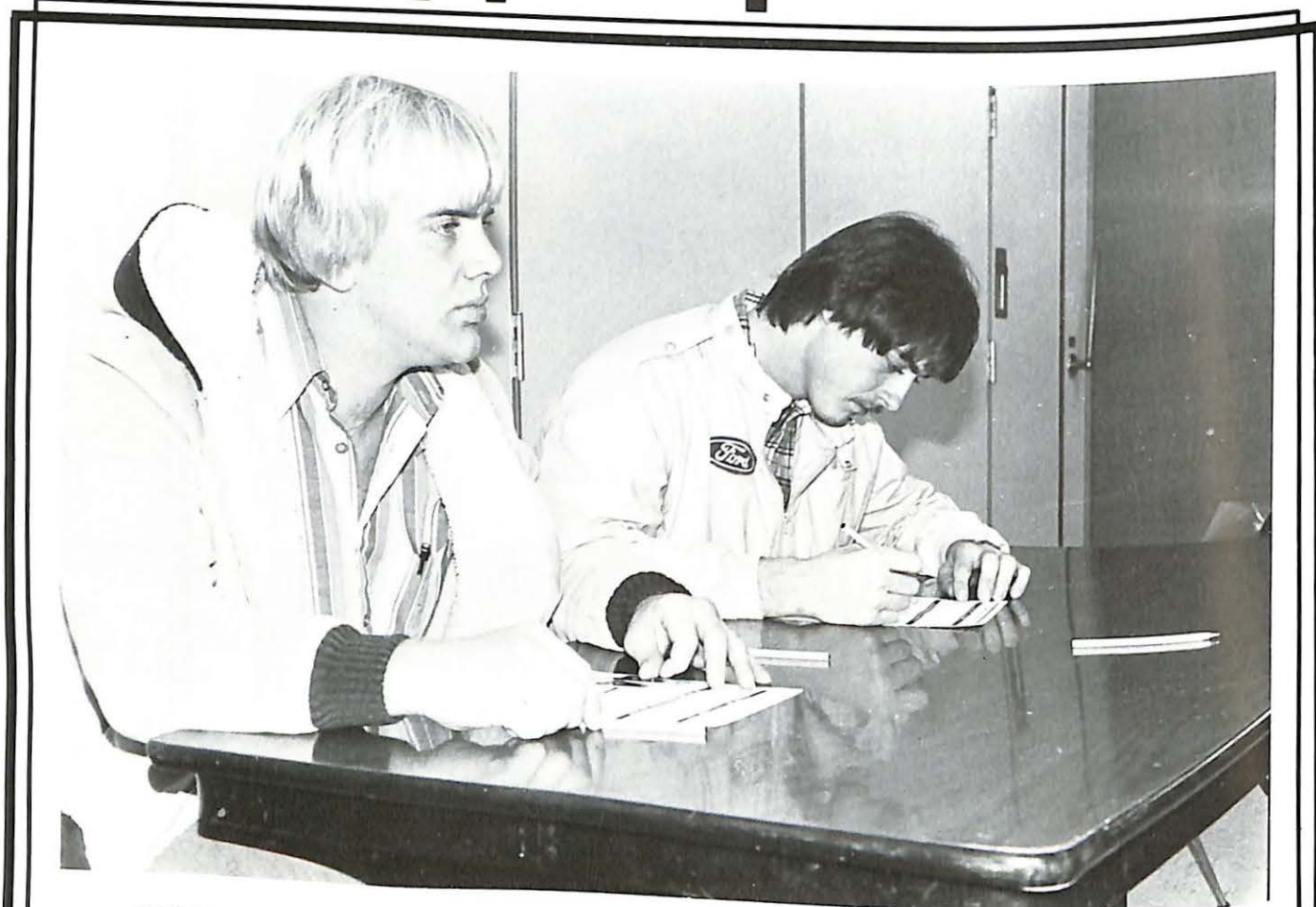

EVERYBODY DOES IT — GIVE BLOOD Tod Heerman and Mike Brinkley register to donate at the bloodmobile held in the R. Wilson Brown Room on December 5. Students, faculty and administration donated blood to help make this bloodmobile the most successful ever.

DONNY BAKER
HECTOR BERNAL
RONALD BERRY
DANIEL BOND

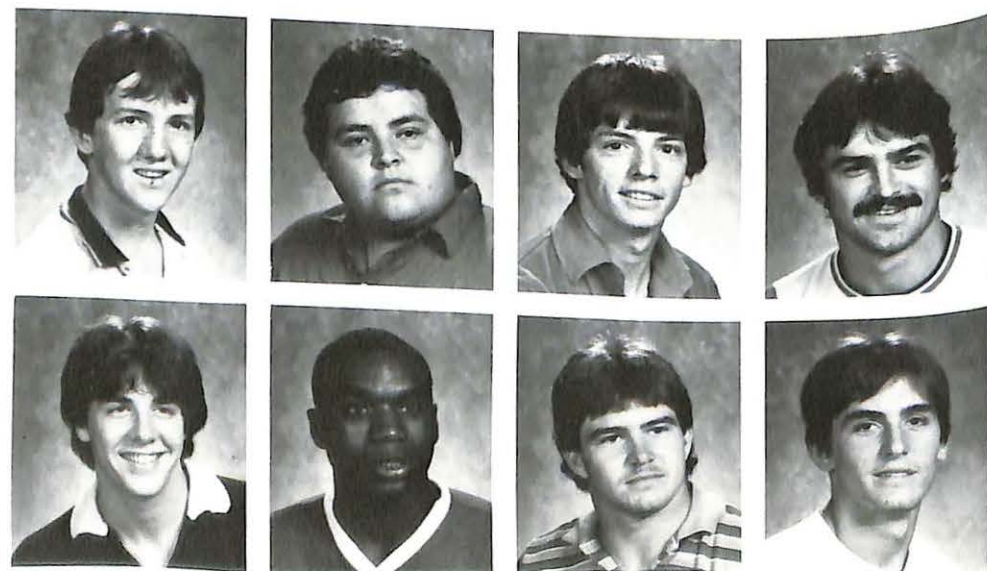

MIKE BRENNAN
JEFFREY CHESTNUT
STEVE COWEN
LAWRANCE DEAL

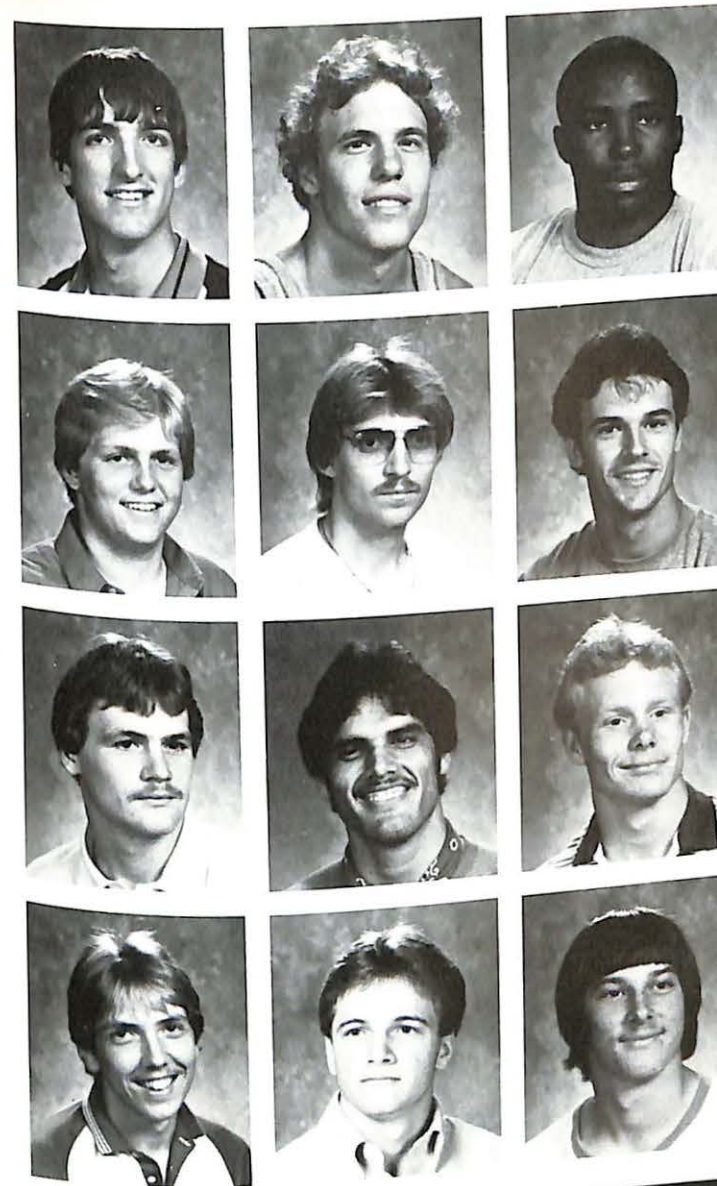

MARK EIFERT
ROBERT FITZPATRICK
HORACE KELLEY

MATT KNEHANS
MICHAEL MAYO
DAVID McGEHEE

MARK OWEN
ROBERT PENNA
DARIN RODENBURG

KELLY SMITH
KEVIN STEPHENS
KENT TIPTON
BRENT WOODEN



COME ON FEEL THE NOISE

Disc-jockey Steve Cowen finds out that the music is a little too loud as he spins the tunes at a TKE fraternity party.

Young Hall

"TRY THAT AGAIN AND I'LL SPIT IT ON YA!" Chris Lillard gives a mischievous look at the prankster pestering him- whoever she(?) is!

NICKELICE BRAND
PAUL BROWN



RANDALL BURNS

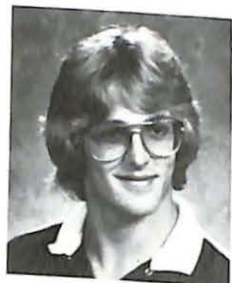

STEVE CARLILE

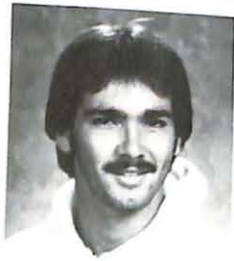

MICHAEL CARTER



BRUCE CHAMBLEE

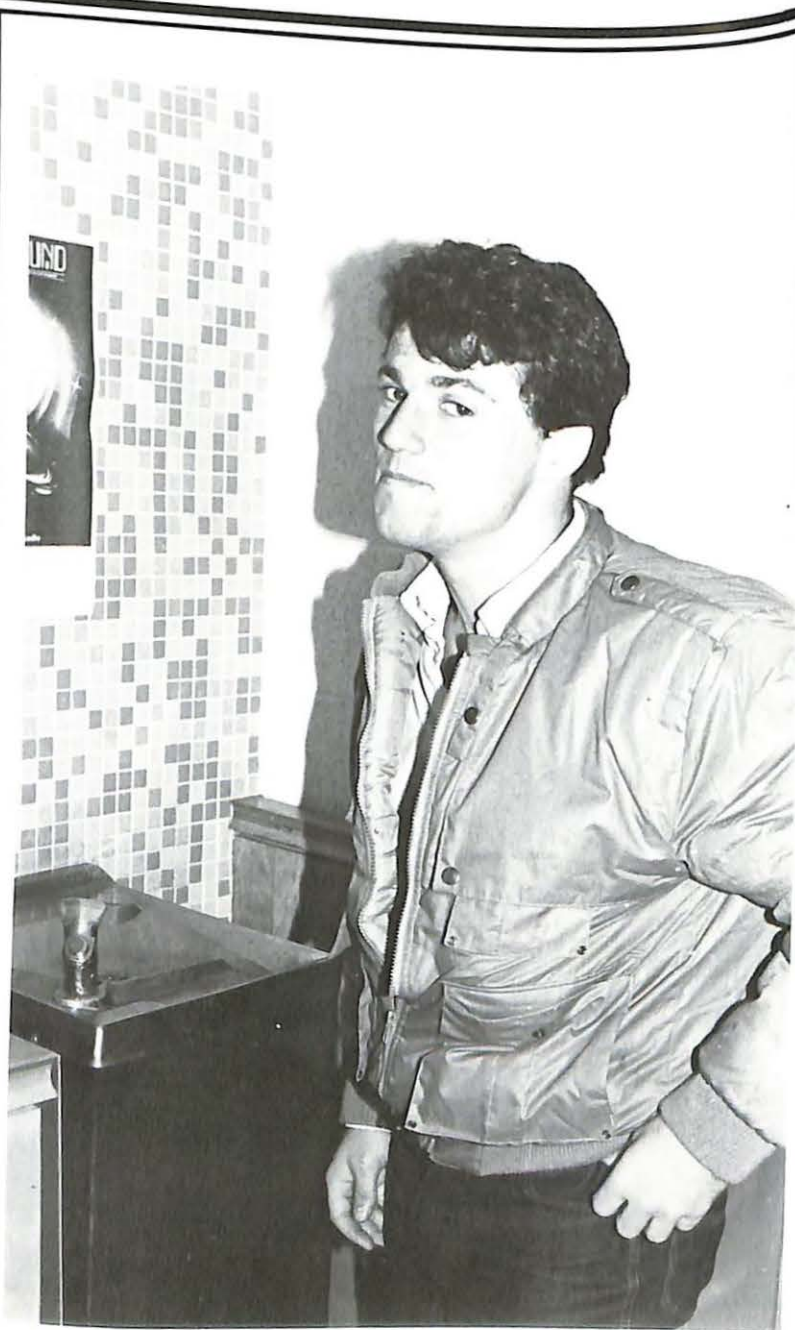

ON THE DOTTED LINE.....

Before attending classes and moving in, students must first get room keys and their ID made. Sometimes it seems the lines go on and on forever.



ROD CLARK
ROBERT DEAN
ANTHONY DUKES

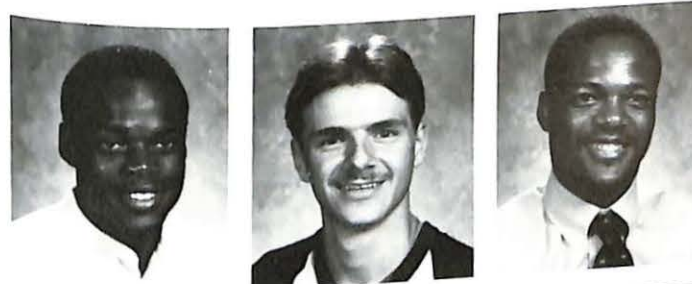

KENNY FERGUSON
MARK FREEMAN
MARK GILL

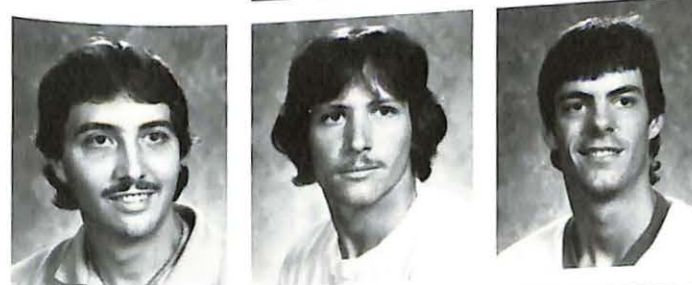

DANNY GONZALEZ
ROBERT GONZALEZ
JOE GRIGGS

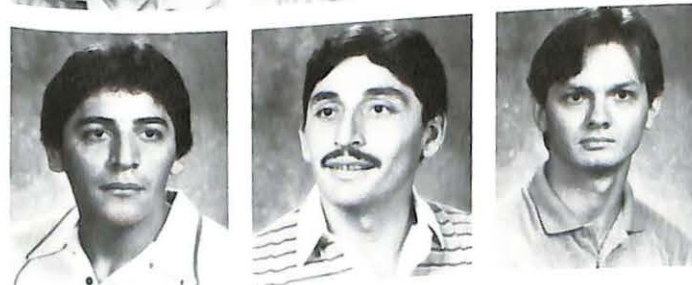

TOMMY HAYES
BARRY HENRY
TONY JACKSON
ANDRE LENNON



JOHN McQUILLEN
PHIL MITCHELL
JONATHON MORRIS
PHIL NERI

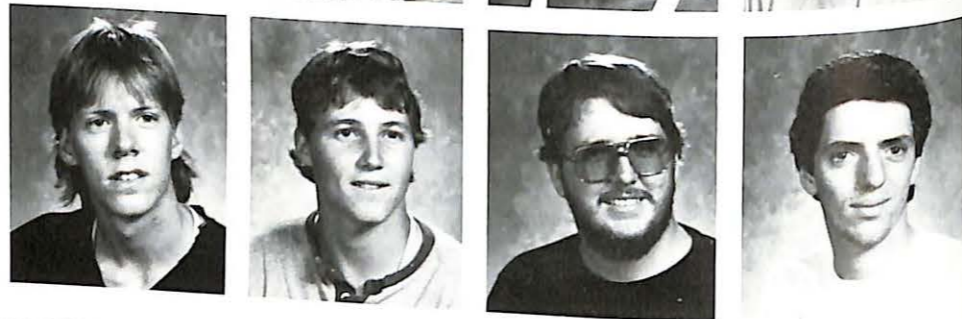

WHEN WILL IT END?
Missouri Valley students
eagerly await to register
for fall semester classes
in Baity Hall.

JOHN PHILLIPS
RAYMOND QUICK
RICK RAINWATER
GRADY RICHARDS

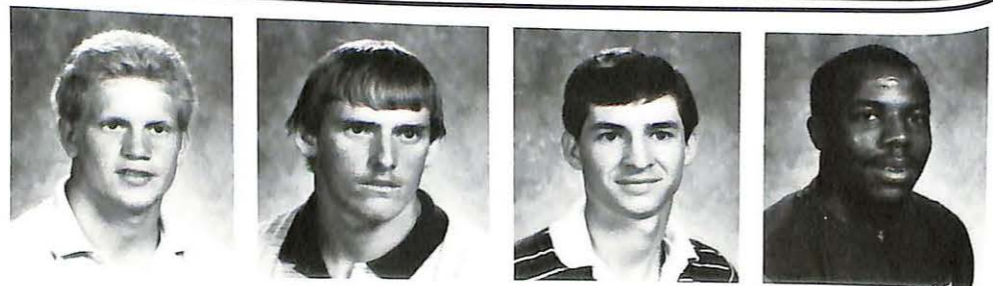

STEVE RICHMOND

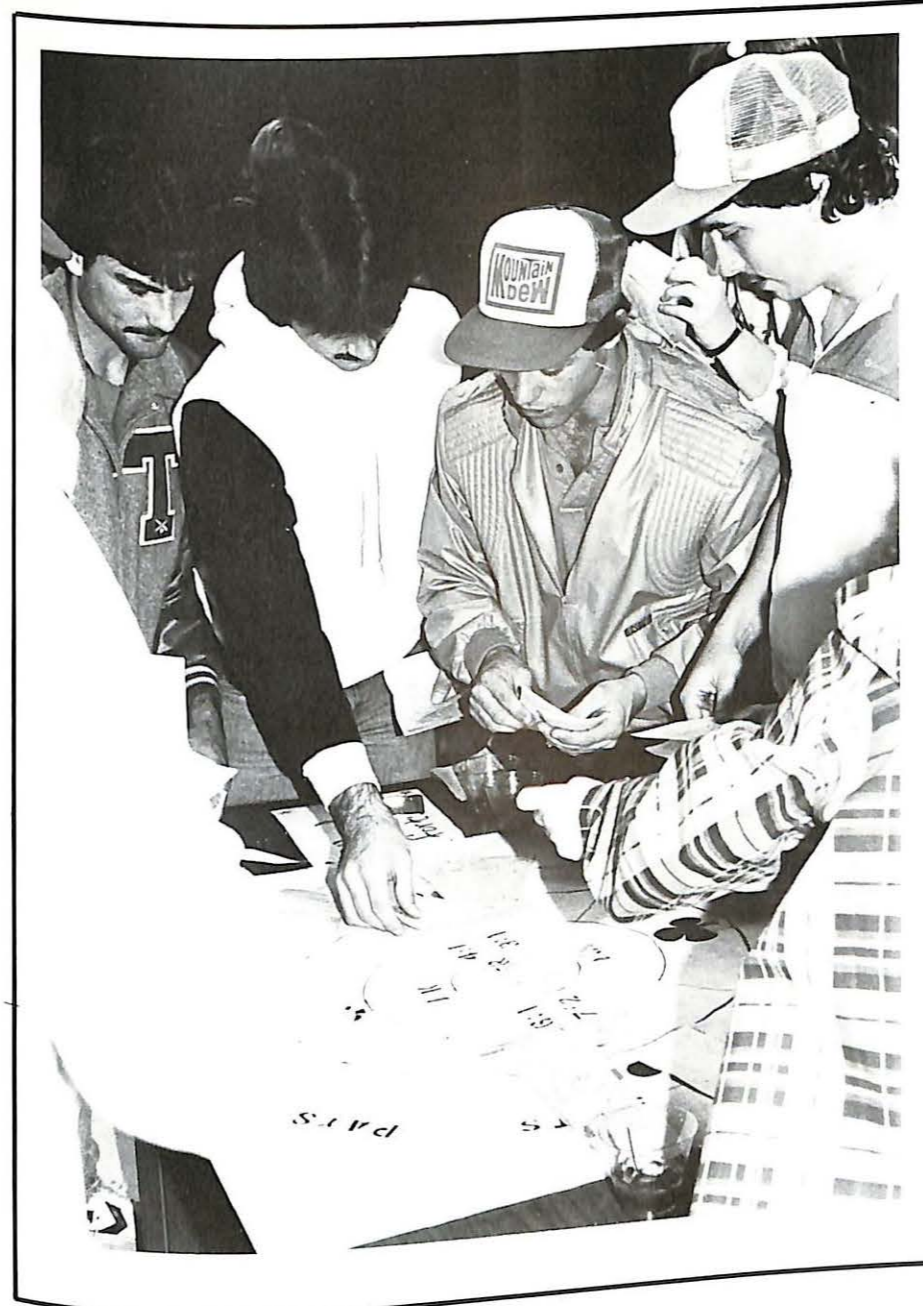
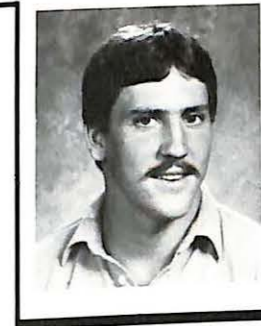

DEALER CALLS FOR BETS.....
Kenny Ferguson, right, Lane Young,
Steve Carlile and Bob Ramsey place
their bets at Casino Night. The event
was sponsored by the MVC College
Activities Board and the Residence
Halls Staff.

GARY ROBINSON



RICK RUSH
BARRY SEYMORE
EUGENE SHIPMAN
MICHAEL SMITH

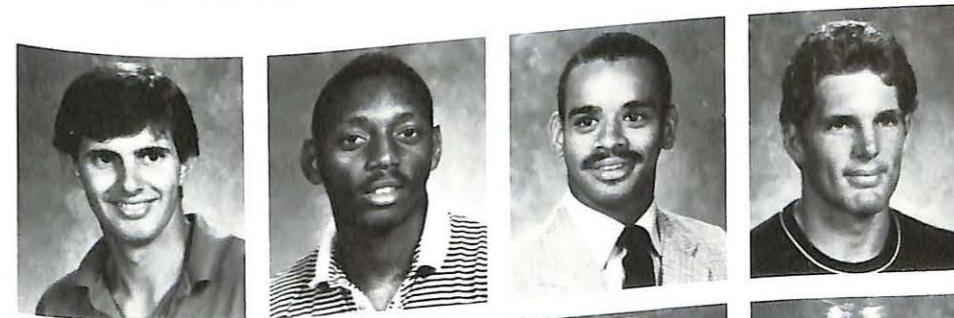

FRED STOUT
RONNIE WILLIAMS
MICKEY WILLIAMS
LANE YOUNG

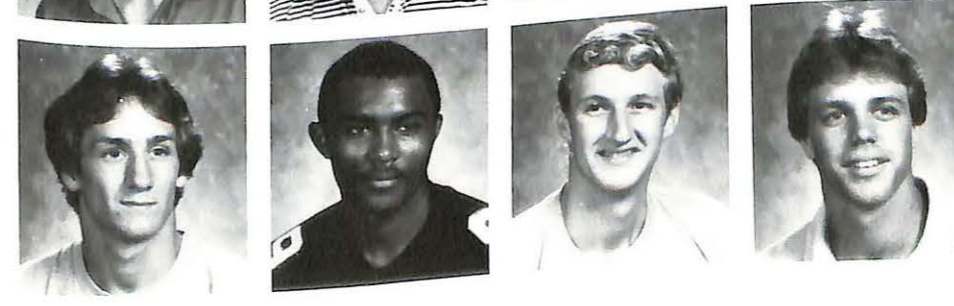

Organizations

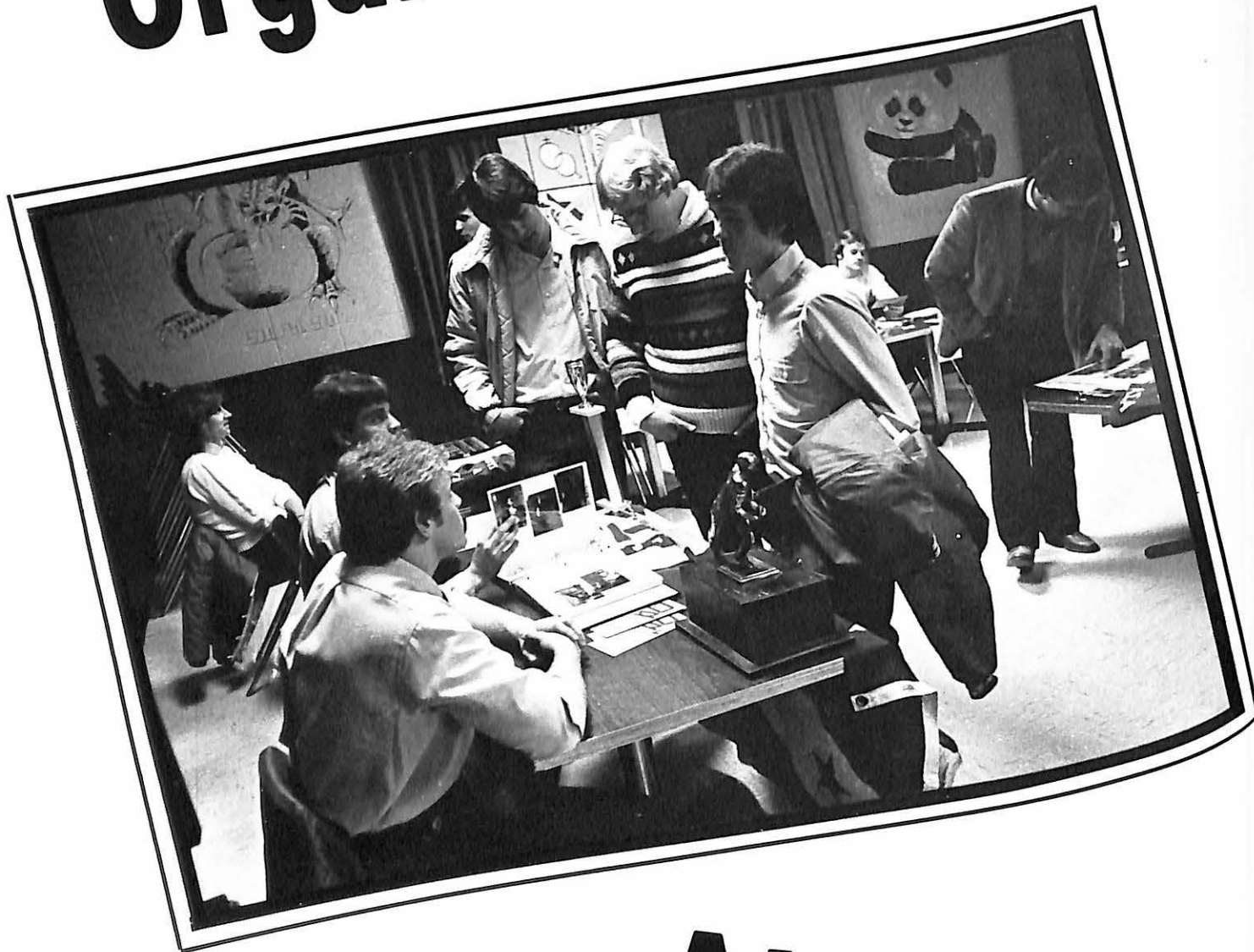

At Valley

Student Missouri State Teachers Association



Left to right,
Anthony Dukes,
Kathy Mathews,
Mike Brennan,
Tena Honeyman,
Linda Segovia,
Betsy Mathews,
Pat Reker, Dr. Pat
Erman. Above,
Kelly Call, Teri
Eubank.

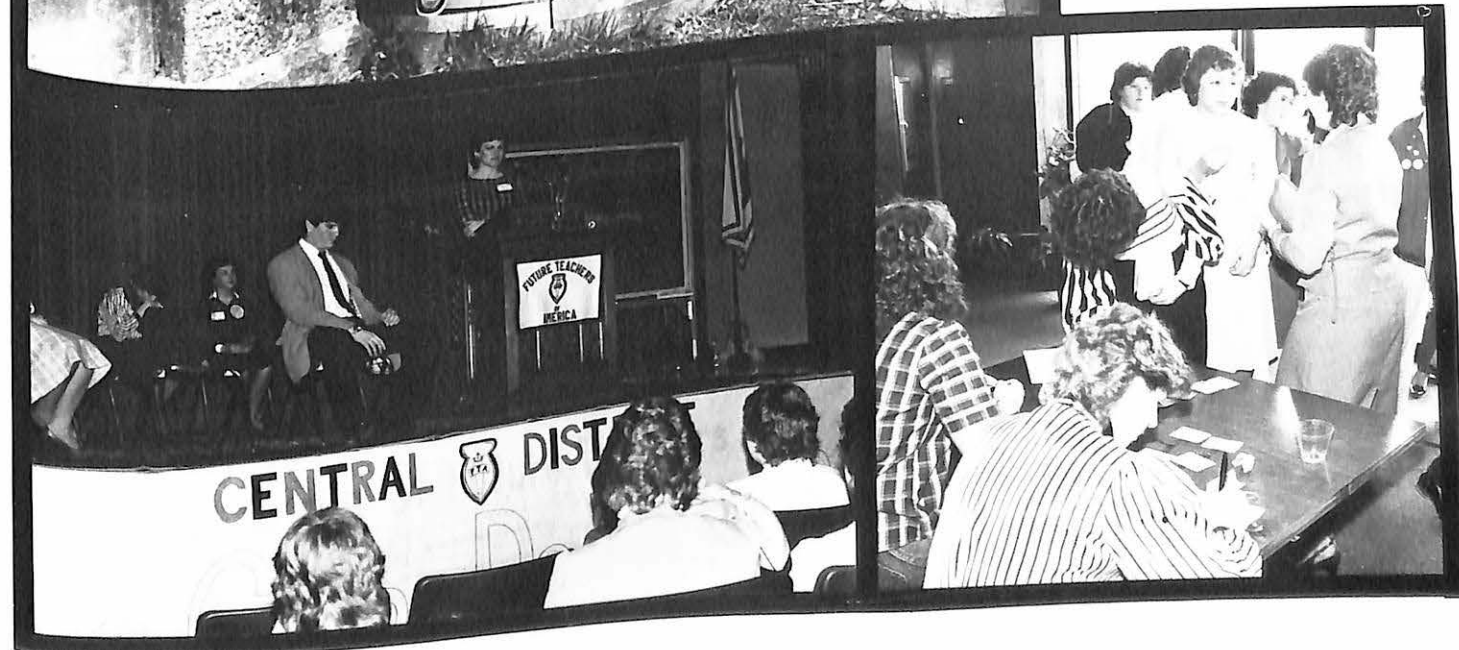

Blue Key



Standing, Chuck Holt, Steve Richmond, Terry Porter, Anthony Dukes, Mike Brennan. Sitting, Laura Corey, Christie Kempf, Judy Jaco, Kim Guerriero, Ginny Barber.

Blue Key is a National Honor Fraternity to honor advanced, outstanding student leaders. These students have proven their ability to plan and work with the college administration, and all other organizations concerned, to help improve the present and future status of the institution and the welfare of the student body. Only fully-accredited, four-year degree-granting institutions and professional schools are represented on the Blue Key chapter roll. It is free of the sponsorship of or affiliation with any other organization. Membership in Blue Key is open to both men and women and the fraternity accepts members of every race, creed, and color.



Society for Collegiate Journalists



Sitting, Kim Guerriero, Laura Corey, Ginny Barber. Standing, Penny Garrison, Wes Stallworth.

The Society for Collegiate Journalists is a national honorary society for collegiate mass communications. It is their purpose to elevate the cause of mass communications at the collegiate level, to teach the ethics, techniques and mechanics of good communication. It is a non-profit organization operating on campuses of fully recognized and accredited colleges, universities and institutes awarding degrees upon completion of a two- or four-year program. Society for Collegiate Journalists developed in December 1909 and today has about 110 chapters on various campuses.

VESPERS and SWING CHOIR

BAPTIST STUDENT UNION



Vespers (l-r), back row, Bridgett Belcher, Linda Larberg, Carrie Edwards, Kelly Call, Shoko Orie, Trish Copeland. Front row, Edith Newhard, Kristy Mabury, Troy Parker and Tena Honeyman. Swing Choir (l-r), Linda Larberg, Shoko Orie, Carrie Edwards, Terry Hankeson, Jim Branson, Troy Parker, Dr. Tim Nelson, Mike Brennan, Sara Streng, Tena Honeyman and Terry Wood.



Baptist Student Union (l-r) Tommy Hayes, Tena Honeyman, Shoko Orie, unknown and Anthony Dukes.



Psi Alpha Psi



Standing, Tonya Blanden, Sandy Sappington, Pauletta Rist, Jaqueline Jones, Yvette Harris. Sitting, Angel Sinclair, Chrita Snead, Gloria Morris. Right, Chrita Snead and Pauletta Rist pose for the camera.

Psi Alpha Psi is a local social sorority that is involved in many activities on campus. The pep and enthusiasm displayed by the Psi Alpha Psi members cheered on the Vikings to many victories. Psi Alpha Psi is an organization that definitely has the Valley Spirit.



Gamma Sigma Sigma



The women of Gamma Sigma Sigma gather for group shots following a sorority ceremony. Gamma Sigma Sigma is a national service sorority. The members of Gamma Sigma Sigma are involved in many campus and community activities and provide numerous services to college sponsored events.



WOMEN'S VARSITY ATHLETIC ORGANIZATION



Standing: Ellen Smith, Kathy Gerkin, Cyn Collins, Celest Southern, Sarah Crabtree, Teri Eubank, Deb Nikodim, Tracie Hall, Sitting: Kathy Mathews, Christy Kempf, Linda Segovia, Joy Swadley, Betsy Mathews.

Student Senate



The Executive Committee of Student Senate is responsible for making decisions that govern the student body. The major function of Student Senate is to represent all organizations on campus and create proposals and policies to improve areas of concern to the students. Above: Lisa Duvall, First semester president. Officers Spring 1984- President Scott Wessley, Laura Corey treasurer, Lynne Kirtley secretary, and Vice President Anthony Dukes.

COLLEGE

ACTIVITIES BOARD



What's for U.. Throughout the year CAB members worked diligently to plan a variety of activities to entertain the student body. Members are (l-r) Advisor John Sakowski, Kim Guerriero, Debbie Messer, Mike Brennan. Middle row, Christy Bradley, Eloise Sanders, Teresa Richards, Linda Segovia, Trish Copeland, Shoko Orii. Back row, Jim Branson, Hector Bernal, Teresa Potts and Bob Gonzalez.

VALLEY PLAYERS



Valley entertainers (l-r) front row, Sharon Myers, Lisa Leimkuehler, Sara Streng. Back row, Matt Knehans, Mike Brennan and Terry Hankerson.

KNOS — MVC TV 10



Standing, Joe McNerney, Robin Blackburn, Susie McVicar, Karen Henke, Robin Thomas, Ray Giberson, Bob Larson. Sitting, Mel Reynolds, John Yeager.

KNOS radio station and MVC TV 10 provide Valley students with valuable hands-on experience in areas of technical directing, programming, and broadcasting.

Many students comment on the BUTTERFLIES they feel in their stomachs before they go ON THE AIR. As soon as broadcasting begins they forget their earlier attack of nerves and become pros.



FACULTY AND STAFF

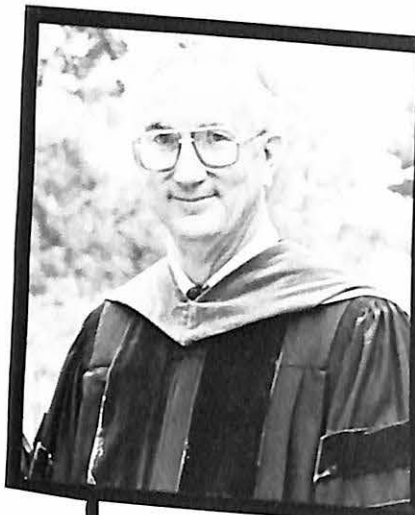

Earl J. Reeves
President



Lavinia Lower Lile
French-Spanish



Earlene Rinehart
Bookstore Clerk

Sandy Machholz
Manager-Director Bookstore

Karen Peterson
Bookstore Clerk



Vernon Nester
Associate Professor of Art

Doug Nichols
Admissions Counselor

Vicki Herrich
Receptionist Development

Patricia Vazzana
Business

Joe Davidson
Admissions Counselor
Director Alpha Sigma Phi



Dr. Michael D. Keller
Academic Dean



Gary Vazzana
Business

Gayle McKinney
Secretary to Vice-President

James B. Simmerman
Police Administration

Bernice Rogers
Director Student Health Services

Mary Jane McNaughton
Assistant to Director of Library



Reed A. Kepner
Associate Professor of Biology



John Campbell
Associate Professor
Business

Pam Thomeczek
Director of Student Learning Center

Glen Steelman
Associate Professor of Psychology
Registrar

Martha Sweeten
Secretary to Academic Dean

Virgil Rabe
Religion, Philosophy, Photography, Latin

Jan Day
Assistant to Director of Admissions

Richard K. Davis
Assistant Professor Physical Education
Head Baseball and Basketball Coach

Tim B. Nelson
Religion-Philosophy

Paul H. Nieder
History

Martha Yoder
Assistant to the Registrar

David VanHorn
Assistant Director of Special Events

Jeff Steinle
Athletics
Assistant Football Coach
Men's Track Coach

Susan Bourgeois
English

Joe Otterson
Computer Science

Joyce Clause
Secretary of Alumni Affairs

Greg Pyron
Assistant Vice President
Development

Darla Arni-Bublitz
Assistant Director of Development

Scott Parks
Computer

Robert Larson
Sigma Nu House Director

Cynthia Claycomb
English

Dr. Ruthanne Harre
Mathematics

Philip Bell
Chemistry Physics

Kenneth Gibler
Director of Athletics
Head Football Coach

Roy Jasper
Maintenance-Ferguson Center

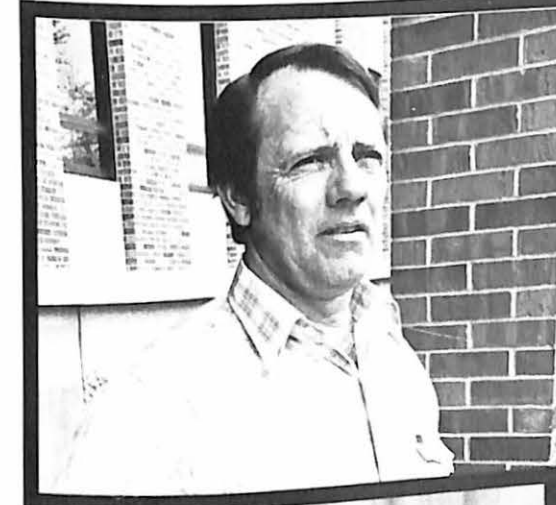
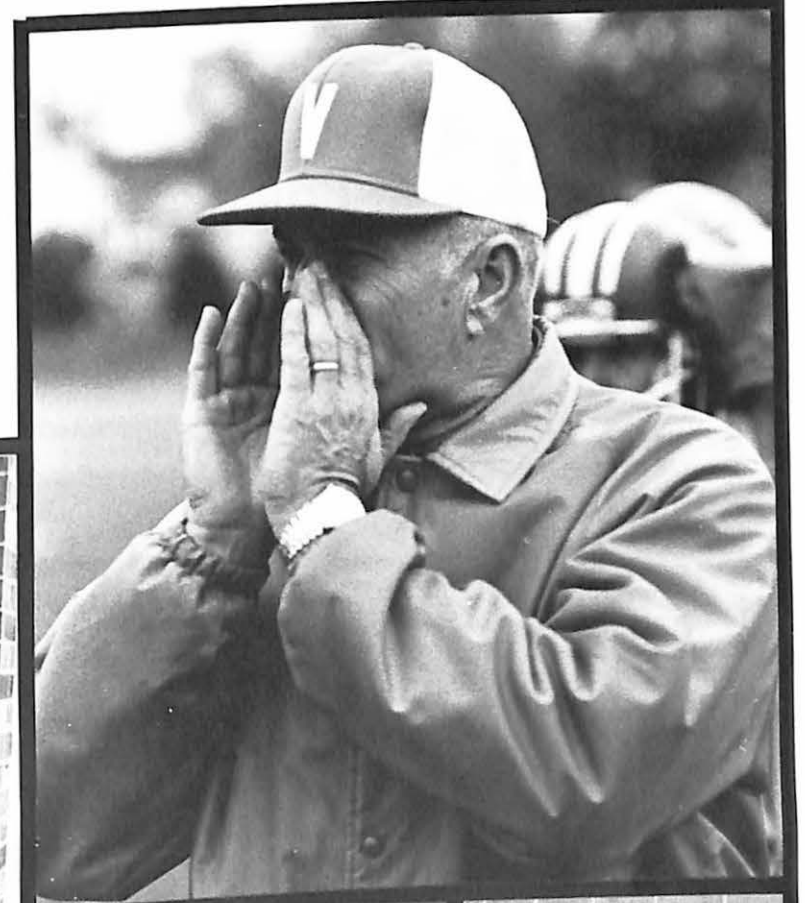

Marlene Joy
Head Volleyball and Basketball Coach

Rita Ludwig
Speech, Broadcasting

Steven B. Booth
Assistant Professor of Psychology
Director of Counseling Services

David Dautenhahn
Mathematics

Alan Doolittle
Library Director

Dorothy White
Secretary to President

John Sakowski
Associate Dean of Students
Director of Student Activities and Campus Services

Bruce Story
Dean of Students
Greek Advisor

Gale L. Coleman
Receptionist-Secretary

Diana Staley
Career Planning and Placement Center
Swing Choir Director
Valley Today Advisor

Marsha Lashley
Acting Director of Residence Halls



James Rogers
Business

Jane Staley
Academic Dean Secretary

Cindy Nichols
Admissions

Nancy C. Redford
Murrell Library

Cookie Evans
Snack Bar

Lois Pontius
Mathematics

B.D. Livengood
Business Manager

David McDanel
Food Service Director

Jean Gaddy Wilson
Mass Communications

Dr. John L. Moad
Vice President
Development
Public Relations
Alumni Affairs

Dr. Patricia Erman
Education

The Democrat-News Commercial Printing

QUALITY PRINTING
AT REASONABLE PRICES
FOR YOUR COMPLETE PRINTING SERVICE

BUSINESS FORMS - NCR
WEDDING ANNOUNCEMENTS
LARGE RULE FORMS - RUBBER STAMPS
LABELING - MAIL SERVICE
COMPUTER FORMS
LETTERHEADS & ENVELOPES
BROCHURES
BUSINESS CARDS
BOOKS - TICKETS
SALE BILLS.

OPEN 8 - 5 MONDAY - FRIDAY

886-2233

FREE PICK-UP
& DELIVERY

121 N. LAFAYETTE - MARSHALL

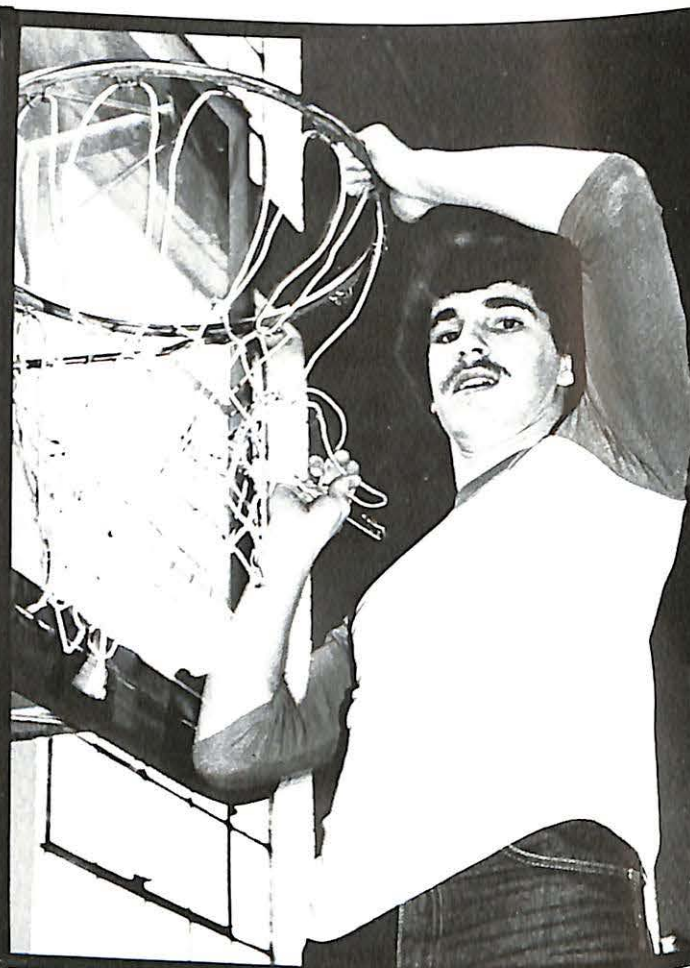

WOOD & HUSTON BANK

EAST CORNER SQUARE
MAIN OFFICE NORTH
DRIVE IN JUST NORTH OF MAIN OFFICE
FACILITY CORNER WEST ARROW & MIAMI

Drive In Hours 8 Am - 3 Pm

New Hours 3:30 P.M. TO 5:30 P.M. MON. - THURS.

Mon - Fri

4 Pm - 6 Pm Fri 8 Am - 11 Am Sat

Lobby Hours

9 Am - 3 Pm - Mon - Fri

8:30 Am - 11 Am Sat

Complete Metropolitan Service
With Residential Convenience

27 E NORTH MARSHALL

FDIC 886-5575 A FULL SERVICE BANK



*Top Quality, Name-Brand Clothing for Men and
Shoes for Men and Women*

Rose & Buckner

72 N. Jefferson

886-2002

Established in 1883

Celebrating Our 101st Year

Serving Missouri Valley College Since 1899

THE MARSHALL 'DEMOCRAT-NEWS'

Headquarters :
Circulation :
Advertising :



121 N. Lafayette

886-2233

Saline County's Daily Newspaper

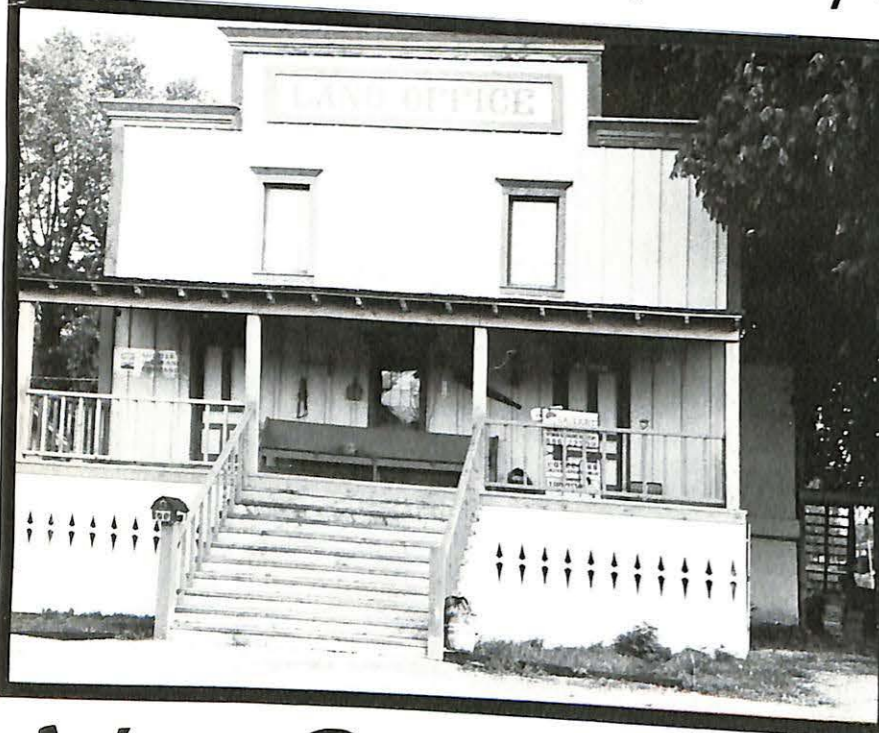

THE LAND OFFICE
690 WEST ARROW

GASLIGHT REAL ESTATE
886-2250

Van Dyke

WHEN YOU INSURE YOU'RE SURE
COMMERCIAL PACKAGE POLICIES • BONDS
FARM • AUTOMOBILE • HOMEOWNERS

ESTABLISHED 1871

886-7444

(101 N. LAFAYETTE)

NORTHWEST CORNER
OF THE SQUARE

LOANS
REAL ESTATE



Beautrama
Beauty Salon inc.

886-3357

KAREN STOFFER, Owner
Tues. - Sat.

1569 South Odell
Plaza Mall
Marshall, Missouri 65340

SWISHERS

COMPLETE REAL ESTATE SERVICE
ABSTRACTS - INSURANCE - BONDS
TITLE INSURANCE - REAL ESTATE - LOANS



LINDA MOORE
Realtor Associates

CHARLES H. SWISHER - Realtor



886-3608

10 E ARROW - MARSHALL, MO.



TELEPHONE
(816) 886-7455

U.S. HIGHWAY 65 SOUTH
BUSINESS ROUTE

IVY HAVEN MOTEL

ROOM PHONES - AIR CONDITIONED
COLOR CABLE TV - POOL AND PATIO
H.B.O. IN ROOMS - FREE

1650 SOUTH ODELL
MARSHALL, MO 65340

DON, DOTTY & JIM
MONROE



Consumers



MARKET & PHARMACY

"Prices Come Down When Consumers Comes to Town!"

JUNCTION 65 BYPASS AND WEST COLLEGE



VIKING Athletic Goods, Inc.

TEAM SPECIALIST

NIKE—BROOKS—PUMA

CUSTOM LETTERING

RON PORTER
Home (816) 886-5853

74 W. ARROW
MARSHALL, MO 65340

ESSER JEWELRY

'Marshall's Jewelry Outfit'

18 South Jefferson

(The East End of the Square)

Marshall, Missouri



Gentlemen, Inc.

Distinctive Men's Wear



HOURS

Mon-Fri 9 am - 8 pm

Sat 9 am - 6 pm

245 S. Jefferson

886-9275

TACO JOHNS

It's Tacorrific!

Tacos, burritos, enchiladas and all your other favorites — made fresh, wholesome and fast in the little red building with the great big taste inside

673 Odell, Marshall 886-6000
2700 W. Broadway, Sedalia 827-3990



HARRY HEINEMANN, Insurance
Auto-Life-Health-Home and Business
105 E. North St.
Marshall, Missouri 65340
Phone: 816 886-7465 or 886-3166

Like A Good Neighbor State Farm Is There



Holiday Lanes

Business 65 North
886-3494

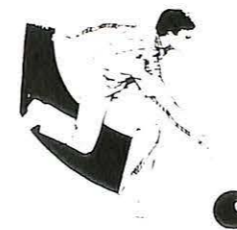

Open Bowling
Weekday Afternoons
Friday and Saturday
Nights

MARSHALL INN

MOTEL 886-8796

**Restaurant &
MR. C'S
Cocktail Lounge**

seafood cocktails steaks
AM FM RADIO IN EVERY ROOM

COLOR TV SWIMMING POOL HWY 65 BYPASS
& VEST



W WALSWORTH
PUBLISHING
COMPANY
MARCELINE, MISSOURI, U.S.A.