

MISSOURI VALLEY COLLEGE

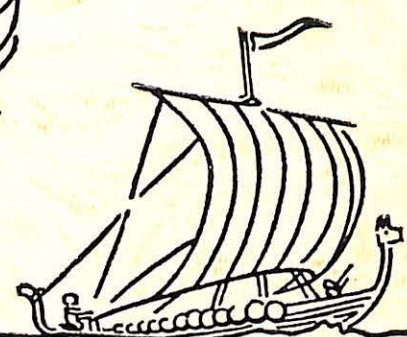

3 7010 00239667 5



MVC
378
Sal
1952
C.2

SABIDURIA

MISSOURI · VALLEY · COLLEGE

1952

The

Sabiduria

of

Missouri Valley College

1952

Murrell Memorial Library
Missouri Valley College
Marshall, Missouri

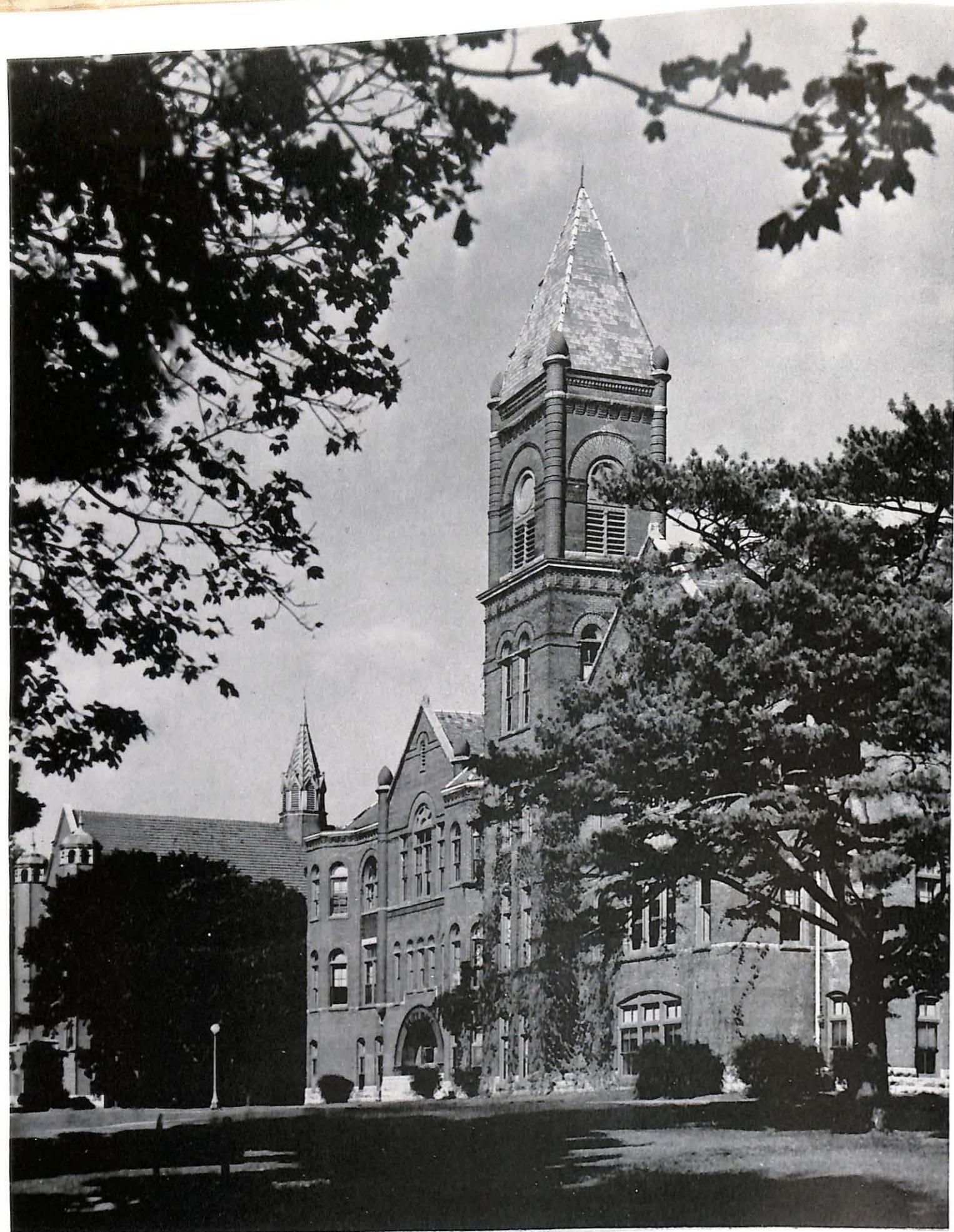

Baity Hall

6/52

38746
C. 2

We Present For Your Approval---

FACULTY AND ADMINISTRATION

CLASSES

VALLEY FORGE

ORGANIZATIONS

SPORTS

QUEENS

"DO YOU REMEMBER"---



Dedication

We, the Sabiduria staff of 1951-52, dedicate this year's book to Stanley I. Hayden, Director of Admissions and Registrar of Missouri Valley College.

On his desk falls the unrelenting task of keeping our lamp of knowledge burning brightly through the years at Missouri Valley.

Through ceaseless correspondence to prospective students he gives us the light that leads students on the road to new educational horizons.

For this service to us, our college, and our friends, we, the staff, respectfully dedicate this book to him.

THE STAFF

In Memoriam

Dr. J. Ray Cable

James Ashford, Lt. J. G.

Carl Wright, 1st. Lt.

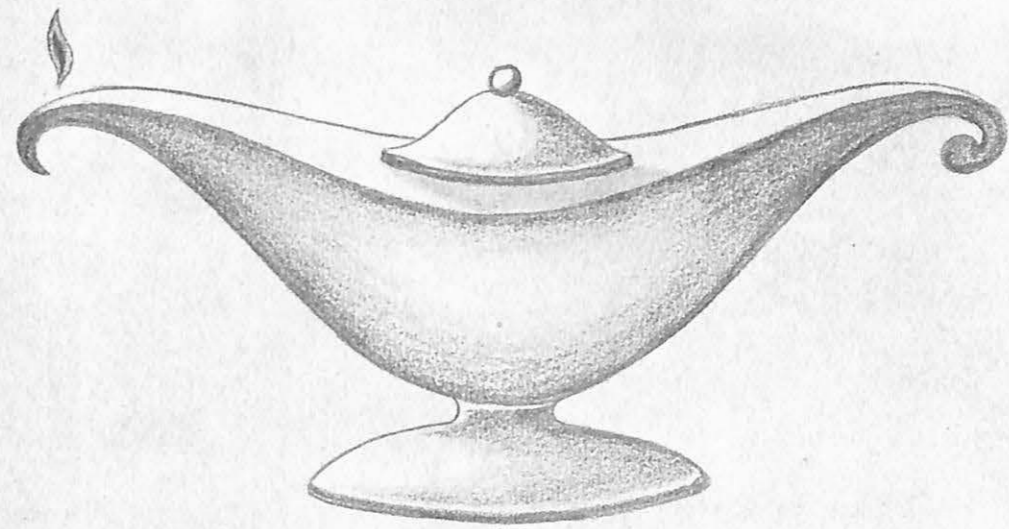
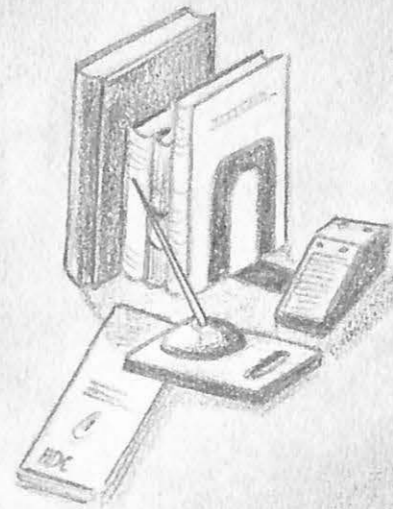



DR. M. EARLE COLLINS, PRESIDENT



MR. E. L. PARSONS
Treasurer and Business Manager



WYLIE F. STEEN
Secretary, Alumni Association



MR. ROBERT LINNELL
Dean of Men



MISS LENA DAVISON
Dean of Women



RAYMOND E. HAYOB
Assistant Treasurer



MR. STANLEY I. HAYDEN
Director of Admissions



W. HOBART HILL
Resident Counselor
American Humanics Foundation



DR. JAMES C. SPALDING
Chaplain

COLLEGE BOOKSTORE STAFF



Lyle Dilley, Sue Evans, Bill Brookover, Dick Saathoff

OFFICE STAFF



Pat Kent, Grace Penn, Dorothy White



Anna Marie Sharp, Darlene Swails, Joanne Brisley

DINING HALL STAFF



Mr. Quisenberry, Mrs. Quisenberry, Minnie Short, Mrs. Howery, Ruby Borgman, Leona Davis

LIBRARY STAFF



Sally Porter, Mrs. Napton, Mrs. Evard, Mr. Robert Lightfoot,
Librarian



HAROLD AFFSPRUNG (M. A.)
Associate Professor of Chemistry



MRS. CLEO CAMPBELL
Director of Campbell Hall



EUGENE ENGLE (M. B. A.)
Assistant Professor of Economics



W. I. FERGUSON (M. A.)
Professor of Mathematics

VOLNEY ASHFORD (M. A.)
Director of Athletics

R. T. DUFFORD (Ph. D.)
Professor of Physics

J. H. FAUROT (Ph. D.)
Professor of Philosophy

C. L. FICHTHORN (Mus. D.)
Professor of Music



E. P. FISHER (M. A.)
Assistant Professor of Mathematics



ORENE HAAR
Director of Women's Dormitory



LOUIS HANSEN (M. M.)
Associate Professor of Music



BELLE C. HUFF (LITT. D.)
Professor of History

WILLIAM FORCE (M. A.)
Assistant Professor of Dramatics

REV. HARRIS T. HALL (S. T. B.)
Instructor in English

W. HOBART HILL (M. A., M. R. E.)
Professor of Human Relations

C. GRATTON KEMP (ED. D.)
Professor of Speech
Director of Guidance Center

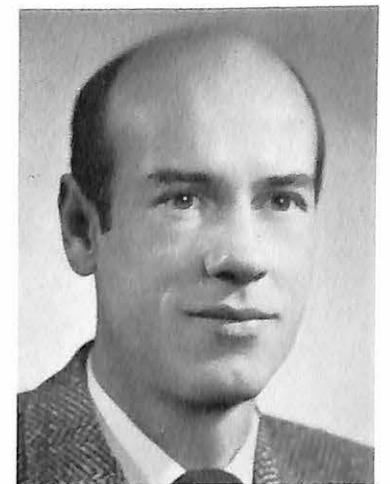



ESTHER LIFFRING (J. S.)
Associate Professor of Economics



ROBERT S. LINNELL (M. B. A.)
Associate Professor of Economics



DONALD P. OGDON (M. A.)
Instructor in Psychology



MINNIE REID
Director of Young Hall



ROBERT LIGHTFOOT (M. S.)
Librarian



MARGARET McANINCH (M. A.)
Associate Professor of English



NADINE OVERALL (Ph. D.)
Professor of English



MILDRED W. SAUPE (Ph. D.)
Professor of Psychology



REMINGTON SCHUYLER
Associate Professor of Art



MARTHA SPATH (M. A.)
Instructor in Physical Education



J. H. STELLWAGEN (Ph. D.)
Professor of Modern Languages



A. C. ZUMBRUNNEN (D. D.)
Professor of Sociology

BRUCE STEWART (M. A.)
Assistant Professor of Biology

L. C. THOMAS (Ph. D.)
Professor of Biology

R. L. WELLS (M. A.)
Assistant Professor of History

REV. ROBERT WAGGONER (M. ED.)
Instructor in Religion and Education



JAMES SPALDING (Ph. D.)
Professor of Religion



Student Senate



LEFT TO RIGHT: Seated—R. DuSold, Alpha Sigma Phi; Fritz Schupp, Student Body Vice-President; V. Phillips, Student Body President; N. Brisley, Town; D. Crabtree, Young Hall.; Standing—J. Fee, Sigma Nu; B. Johnson, Young Hall; B. Jensen, Girl's Dorm; D. Moore, Girl's Dorm; G. Heim, Black Hall; F. Schweigerdt, Campbell Hall; L. Perryman, Town.

Two factors served to make the Student Senate of Missouri Valley College a far more important voice in campus affairs during the 1951-1952 academic year than for many years past. Those factors were the granting of new powers and responsibilities to the student governing group by President M. Earle Collins and an awakened student consciousness of the Senate as the proper means through which to express their suggestions and grievances.

Probably the greatest achievement of the Senate was in the realm of student-faculty relationships, with the appointment of several joint committees of student and faculty members. Some of the committees were permanent; others were of only a temporary nature. All committees functioned smoothly and well.

Another outstanding achievement of the Senate during the school year were the complete revision of the student constitution so that a new vehicle of government, modernized and adequate to existing needs, was developed. The voting procedure of the campus was reorganized on a more democratic basis, with elections being conducted through polling booths in Ferguson Student Union, rather than in assembly.



S. THOMPSON
Valley Forge



F. TIKALSKY
Alpha Sigma Phi

Student Body Officers



LEFT TO RIGHT: Fritz Schupp, Vice-president and President second semester; Verlyn "Red" Phillips, president first semester; Nancy Brisley, secretary.

No small amount of the success achieved by the Student Senate in 1951-52 was due to the very capable and energetic officers who guided the legislative group. If a very unusual year, the Senate had as its presiding officer two persons, with the president elected in April, 1951, being graduated in February, 1952.

He was Verlyn "Red" Phillips, senior from Parsons, Kansas. After Mr. Phillips' graduation, Fritz Schupp, senior from Blackwater, Mo., who had served excellently as "Red's" vice-president, was moved into the office of president through interpretation of the student constitution. Mr. Schupp completed the year 1952 as president.

Other officers of the Senate were: Nancy Brisley, secretary; Diana Moore, treasurer; and Scotty Thompson, a veteran of four years' continuous membership on the Senate, a member-at-large of the executive council.

Standing committees of the 1951-52 and permanent student-faculty committees on the campus were:

STANDING COMMITTEES

Executive Council —
Fritz Schupp, Nancy Brisley,
Diana Moore, Scotty Thompson

Constitution Committee —
Frank Tikalsky, Diana Moore,
Dan Crabtree

Election Board —
Dean R. S. Linnell,
Nancy Brisley, Barbara Jensen,
Frank Tikalsky, G. Jay Heim,
Scotty Thompson

STUDENT-FACULTY COMMITTEES

Publications Committee —
Leonard Perryman, Harry Plate,
Rose Morgan, Robert Johnson,
G. Jay Heim

Assembly Committee —
Marian Schulze, Bill Brookover,
Guy Schupp, Fred Cowen

Chapel and Religions Life Committee —
Fern Morgan, Alice Gilham, Norman Swails,
Bill Ault, Bob Morrisseau, Howard Ziegenhorn,
Bob Nicholson, Shirley Hartley

Student Senate Social Life Committee



LEFT TO RIGHT: Seated—Mr. Linnell, advisor; N. Wardlow, student Christian Association; R. Wall, Chairman; F. Schupp, Sigma Nu; Miss Davidson, Advisor; Second Row—B. Lay, Women's Student Government Association; K. Jones, Delta Zeta; J. Smith, Alpha Xi Delta; R. Morgan, Women's Student Government Association; S. Mullins, Women's Athletic Association; C. Skaggs, Alpha Xi Delta; S. Hartley, Women's Athletic Association; Back Row—Floyd Siebert, Alpha Phi Omega; Dave Stone, Alpha Sigma Phi; J. Mohrman, Alpha Phi Omega; Dale Vanselow, Valley Players; Neil Featherstone, Alpha Sigma Phi.

One of the best social programs in recent years for students of Missouri Valley was the result of work and planning by the social life committee. Two chairmen of the committee in 1951-52 were Fritz Schupp, who served until he became student president at mid-year, and Roger Wall, who finished the year. The committee was composed both semesters of representatives of these organizations: Delta Zeta, Sigma Nu, Alpha Sigma Phi, Alpha Xi Delta, Women's Athletic Association, Alpha Phi Omega, Student Christian Association, "V" Club, and Valley Players. The secretary of the SSSLC was Nancy Wardlow.

The energetic committee was entirely responsible for a 1951 Homecoming celebration unanimously acclaimed by students, faculty, and graduates as the "best ever." The festivities included the Homecoming dance, campus decorations, and a gala parade.

Other events of the year were the May Dance, the Christmas dance, an all-school square dance, and numerous candlelight dances in the Student Union on week-ends.

Homecoming winners in various events were: Best decorated dormitory—Sigma Nu, best decorated entrance—Delta Zeta, best float—Alpha Phi Omega.

Women's Student Government Association



LEFT TO RIGHT: Rose Ann Dubach, Clara Lee Pederson, Mary Titsworth, Pat Wolverton, Pat Johnson, Barbara Lay, Rose Morgan.

With valley's women students officially established in their new home, the \$550,000 new dormitory, the Women's Student Government Association assumed the same functions and responsibilities they exercised in past years. The WSGA is composed of representatives, termed proctors, from each wing of the dormitory and one representative from the freshman class, provided none of the wing proctors is a freshman.

An active social program is carried on by the WSGA, which also acts as a governing agency in hearing and considering suggestions and complaints of house residents. Certain regulations pertaining to the dormitory are under the jurisdiction of the WSGA.

Events and activities held under the supervision of the association in 1951-52 were: the annual Skirt Hop, a Christmas party, a formal tea in the fall, Christmas caroling, and decorating the dormitory during Homecoming. One accomplishment of the WSGA this year was the revision of the constitution under which the council functions.

Officers for the year were:

President	Barbara Lay
Vice-President	Rose Morgan
Secretary	Clara Lee Pederson
Treasurer	Rose Ann Dubach

Board of Trustees

- DR. H. ROE BARTLE, President, Kansas City, Mo.
DR. GEORGE P. BAITY, Emeritus President, Kansas City, Mo.
CHARLES L. BACON, Vice-President, Marshall, Mo.
A. M. KELLER, Vice-President, St. Louis, Mo.
WILLIAM MacDONALD, Vice-President, St. Louis, Mo.
E. L. PARSONS, Treasurer, Malta Bend, Mo.
J. L. GORDON, Secretary, Marshall, Mo.
DAVID T. BEALS, Kansas City, Mo.
CARL BOLTE, Kansas City, Mo.
DR. W. L. CARTER, Marshall, Mo.
DR. MILTON CASEBOLT, Kansas City, Mo.
GEN. HARRY M. GAMBREL, Kansas City, Mo.
W. C. GORDON, Marshall, Mo.
S. BOON GREGG, Kansas City, Mo.
RANDALL K. HAINS, Marshall, Mo.
CLARK HUNGERFORD, St. Louis, Mo.
REV. A. B. JACKSON, Poplar Bluff, Mo.
REV. D. C. JENSEN, Wichita, Kans.
RALPH C. JOHNSON, Osceola, Mo.
LEM T. JONES, Kansas City, Mo.
GEORGE R. LANTZ, St. Louis, Mo.
W. E. LEGAN, St. Louis, Mo.
MRS. R. M. LEONARD, Marshall, Mo.
REV. A. J. McCLUNG, Springfield, Mo.
MRS. J. BOURNE MITCHELL, Kansas City, Mo.
PAUL MOSER, New York, N. Y.
DR. JOHN M. ROBERTS, Chicago, Ill.
MRS. J. PERCY ROSE, Marshall, Mo.
J. B. RUST, Kansas City, Mo.
EARL T. SCOTT, Kansas City, Mo.
R. K. THOMAS, Oklahoma City, Okla.

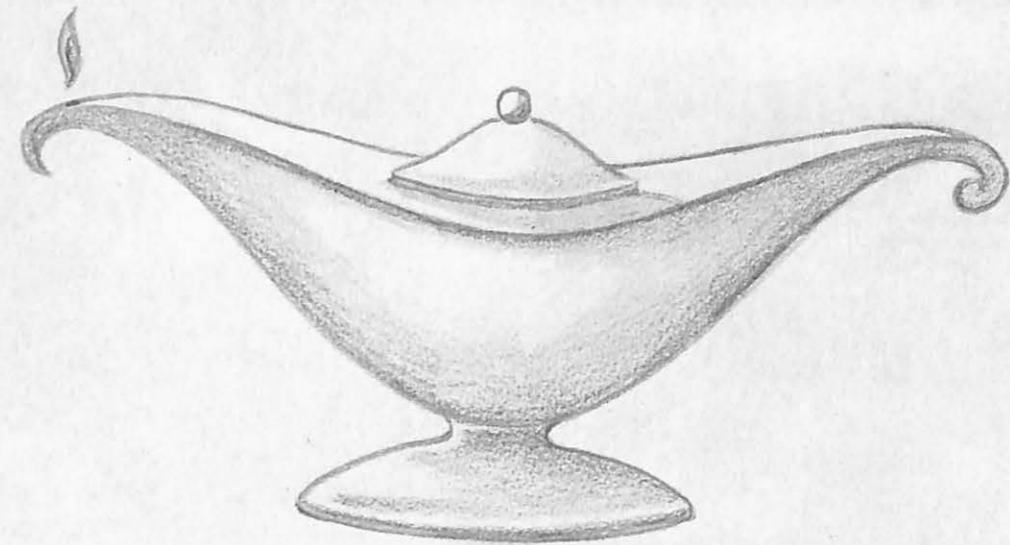
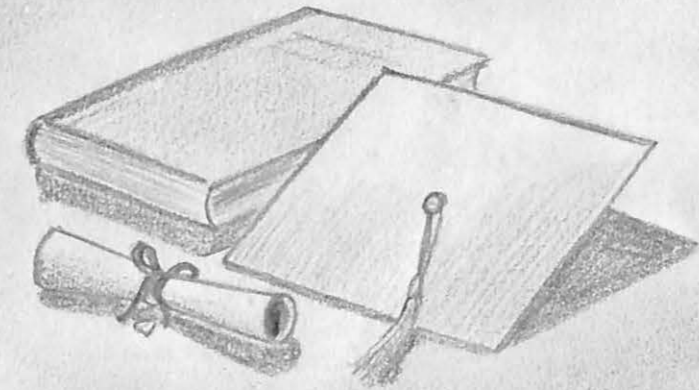



FORREST ARNALL
Marshall, Missouri
Major: Education
Track 1, 2, 3, 4
Football 1, 2, 3, 4
Intramurals 1, 2, 3, 4

W. C. "DUTCH" BLANKENSHIP
Sedalia, Missouri
Major: English
Alpha Sigma Phi 4
Sigma Tau Delta 3, 4
Alpha Phi Omega 3, 4
Delta 4
Transferred: Jefferson City Junior
College



BILL W. AUSTIN
Independence, Missouri
Major: Physical Education
Student Senate 2
Intramural Council
"V" Club 1, 2, 3, 4
Football 1, 2, 3, 4
Track 1, 2, 3, 4
Transferred: Baker University

GEORGE BRAHM
Mason City, Iowa
Major: Human Relations
Cheerleader 3
Intramurals 3, 4
Humanics Club 4
Transferred: Mason City Junior
College



EVERETT BACON
Marshall, Missouri
Major: Human Relations
Humanics Club 3, 4
Local Scout Official 4
Alpha Phi Omega 3, 4

BETTY BOOTH
Marshall, Missouri
Major: English
Delta Zeta 4
Sigma Tau Delta 4
Methodist Church Fellowship 4
Transferred: Central College 3



LOUISE BRINK
Marshall, Missouri
Major: English
Sigma Tau Delta 3 Secy.-Treas. 4
Dean's List 1, 2, 3, 4
Methodist Church Fellowship 1, 2, 3, 4
Class Queen 4

KEITH CHRISMAN
Indianapolis, Indiana
Major: Human Relations
Alpha Phi Omega 3, 4
Humanics Club 3, 4
Intramurals 3
Transferred: Indiana Central College



WILLIAM R. BROOKOVER
Eureka, Kansas
Major: Human Relations
Humanics Club 3, 4
Football 3, 4
Intramurals 3, 4
Dormitory President 4
Student Senate 3
Assembly Committee 4
S. C. A. Recreation Program 3
Transferred: Kansas St. College 3

HELEN COFFELT
Marshall, Missouri
Major: Public School Music
Delta Zeta 1, 2, 3, 4
Band 1, 2, 3, 4
Vesper Choir 1, 2, 3, 4
Davidbundler 1, 2, 3
Pan-Hellenic 3



JACK BRUMBLE
Marshall, Missouri
Major: Human Relations
Humanics Club 4
Careers Day Committee 4
Methodist Church Fellowship 1, 2, 3, 4
Vesper Choir 1, 4
Student Christian Association 1, 3

TED COFFELT
Marshall, Missouri
Major: Business Administration
Commerce Club 3, 4

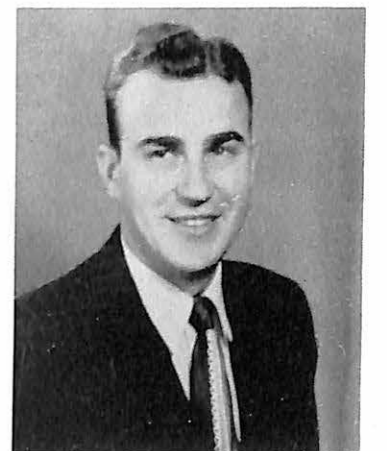



DAN CRABTREE
Portsmouth, Ohio
Major: Human Relations
Alpha Phi Omega 3, 4, Secy. 4
Gamma Upsilon 4
Valley Players 3
Delta 3, 4, Bus. Mgr. 4
Humanics Club 3, 4, Pres. 4
Student Senate 4
Who's Who in American Colleges 4
Transferred: Ohio University 3

VIRGINIA DYSART
Marshall, Missouri
Major: Human Relations
Y. W. C. A. 1
Alpha Xi Delta 2, 3, 4
Gospel Team 1, 2
Humanics Club 3, 4
Class Queen 3
Harvest Queen 4
Methodist Church Fellowship 1, 2



RANDY ENGLISH
Barrington, Illinois
Major: Education, Social Science
Football 2, All-Conference 3
Valley Players 2, 4
Choir 2, 4
Transferred: Lake Forest College 3

JIM FITZPATRICK
Carrollton, Missouri
Major: Business Administration
Valley Players 4
Science Club 3, 4
Intramurals 1, 2, 3, 4



GEORGE KENNETH DAVIS
Jerome, Idaho
Major: Religion
Chi Alpha 2, 3, 4
Alpha Phi Omega 2, 3, 4
Fireside Forum 2, 3, 4
Vesper Choir 2
Delta Staff 2
Gospel Team 2
Men's Glee Club 2
Men's Quartet 2
Transferred: Whitworth College,
Idaho State College

JAMES EARP
Kansas City, Missouri
Major: Business Administration



JOHN N. FEE
Evanston, Illinois
Major: Business Administration
Sigma Nu 2, 3, 4
Student Senate 4
Commerce Club 3, 4
Golf, Lettered 2, 3, 4
"V" Club 3, 4
Intramurals 1, 2, 3, 4

BILLY JOE FOWLER
Harrisonville, Missouri
Major: Business Administration
Commerce Club 3
Pi Gamma Mu 4
Football 1, 2, 3, 4, Lettered 4
Basketball 1, 2, 3,
Track 1, 2



JOHN DYER
Marshall Missouri
Major: French-German
Glee Club 1, 2
Science Club 1, 2

NEIL ELMER
Jefferson City, Missouri
Major: Business Administration
Sigma Nu 2, 3, 4, Lt.-Comm. 4
"V" Club 2, 3, 4, Vice-Pres. 4
Commerce Club 3, 4
Lettered in Football 2, 3, 4
All-Conference in Football 4
Track 2, 3, 4
Student Senate 3



DAN FERGUSON
Amarillo, Texas
Major: Human Relations
Alpha Sigma Phi 3, Soc. Chrm. 4
Alpha Phi Omega 2, 3, 4
Student Christian Association 3
Track 2

ARMAND ROBIN GOLDANSKY
Kansas City, Missouri
Major: Human Relations
Alpha Phi Omega 3, 4
Valley Players 3
Humanics Club 3, 4
Transferred: Kansas City Jr. College





AUGUST GRANNEMAN
 Gilham, Missouri
 Major: Business Administration

CHRISTINE M. HAYO. R. N.
 St. Louis, Missouri
 Major: Nursing
 Chapel Choir 3
 Vesper Choir 3, 4
 Valley Players 3, 4
 Women's Athletic Association 3, 4
 Intramurals 3, 4
 Student Christian Association 3



ROBERT JENSEN
 St. Louis, Missouri
 Major: Business Administration
 Science Club 3, 4
 Intramurals 3, 4
 Business Club 3, 4

DOROTHY JONES
 Oak Park, Illinois
 Major: Physical Education
 Alpha Xi Delta 3, 4
 Vesper Choir 3, 4
 Sabiduria Staff 4
 Women's Athletic Association 3, 4
 Sag Queen 3



KEN GROH
 Kansas City, Missouri
 Major: Business Administration
 Alpha Phi Omega
 Business Club

JIM HUTCHISON
 Mason City, Iowa
 Major: Education
 Sigma Nu 4
 Intramurals 3, 4
 Transferred: Mason City Junior College

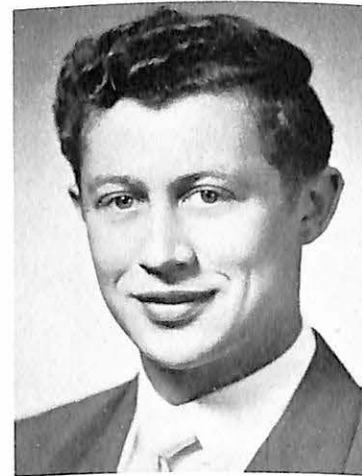

NEWELL A. JOHNSON
 Chicago, Illinois
 Major: Human Relations
 Sigma Nu 3, 4
 Humanics Club 4
 Intramural Sports 3, 4
 Transferred: North Park Jr. College, Chicago

WILLIAM G. KAISER
 Harrison, New York
 Major: English
 Chi Alpha 1, 2, 3, 4, Pres. 3
 Alpha Phi 1, 2, 3, 4
 Gamma Upsilon 3, 4
 Student Christian Association 2, 3, 4
 Sigma Tau Delta 3, 4, Pres. 4
 Track 1, 2
 Delta 2, 3, 4

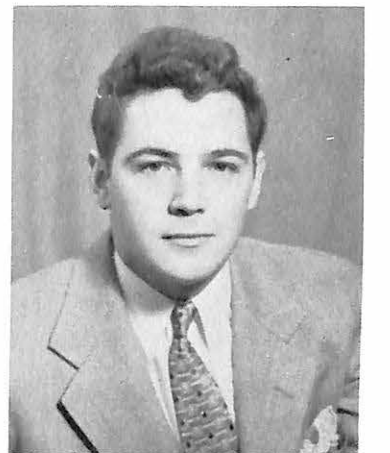

STEVE HARRIS
 Chicago, Illinois
 Major: Business Administration
 Valley Players 3
 Sabiduria Staff 3
 Gamma Upsilon 3, 4
 Delta 4
 Intramural Council 3
 Dean's List 3, 4
 Transferred: University of Chicago

BARBARA JEAN JENSEN
 St. Louis, Missouri
 Major: Physical Education
 Alpha Xi Delta 1, 2, 3, 4
 Women's Athletic Association 1, 2, 3, 4
 Student Senate 4
 Homecoming Queen Attendant 4
 Who's Who in American Colleges 4



ROBERT JOHNSON
 Rockford, Illinois
 Major: Human Relations
 Student Senate 3, 4
 Alpha Phi Omega 3, 4
 Humanics Club 3, 4
 Intramurals 3
 Delta Staff 3, 4
 Transferred: Augusta College

JERRY KILP
 Miami, Missouri
 Major: Chemistry
 Who's Who in American Colleges 4
 Sigma Zeta 3, 4
 Science Club 1, 2, 3, 4
 Basketball 4
 Intramurals 1, 2, 3, 4
 Intramural Council 2, 3, 4
 Class Vice-President 4

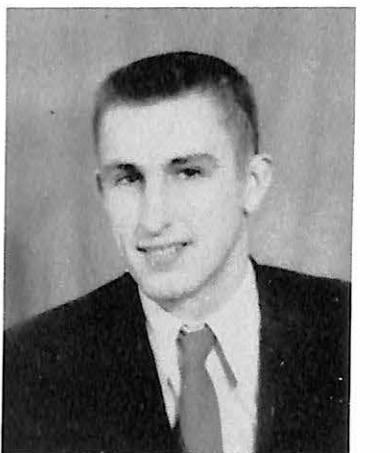



WILLIAM D. KING
Marshall, Missouri
Major: Business Administration

BARBARA LAY
Knob Noster, Missouri
Major: Education
Alpha Xi Delta 1, 2, 3, 4, Vice-Pres. 4
W. S. G. A. Pres. 4
Class Secy.-Treas. 4
Careers Day Committee 3, 4
Dean's List 1, 2, 3, 4



ROBERT MEINHOLTZ
Buffalo, New York
Major: Human Relations
Alpha Sigma Phi 3, 4
Alpha Phi Omega 3, 4
Humanics Club 3, 4
Intramurals 3, 4
Transferred: Milwaukee State Teachers College

FERRIL GENE MORRISON
Excelsior Springs, Missouri
Major: PE and Social Studies
Lettered in Football 1, 2, 3, 4
Captain, Football 4
Little All-American 4
All-Conference Football 3, 4
"V" Club 1, 2, 3, 4
Intramural Council 3, 4



ROBERT MAX KIRSCH
Mason, City, Iowa
Major: Physical Education
Football 4
Intramurals 4
Transferred: Mason City Jr. College

ROBERT A. MAGUIRE
Chicago, Illinois
Major: Chemistry
Band 1, 2, 3, 4
Vesper Choir 1, 2, 3
Men's Glee Club 3
Science 2, 3, 4
Alpha Sigma Phi 4



GEORGE GRAY MOORE
Philadelphia, Pennsylvania
Major: Humanities
Philosophy Discussion Club 4
Chairman, College Radio Committee 4
Methodist Church Fellowship 4

JOHN IRWIN MORRIS
St. Louis, Missouri
Major: Human Relations
Alpha Phi Omega 3, 4
Humanics Club 3, 4
Red Cross Instructor 4
Junior Optimist Boys' Club Counselor 4
Transferred: William Jewell, Missouri Univer



LAWRENCE ALLEN LARSON
Chicago, Illinois
Major: Accounting
"V" Club 2, 3, 4
Golf Team 1, 2, 3, 4
Alpha Sigma Phi 2, 3, 4, Vice-Pres. 4
Intramurals 1, 2, 3, 4
Commerce Club 1, 2, 3, 4

DON MARCON
Wilmette, Illinois
Major: Human Relations
Football 3, 4
Alpha Sigma Phi 3, 4
Transferred: Wittenberg College
Springfield, Ohio



ROBERT W. MOORE
Lake Lotawana, Missouri
Major: Chemistry
Sigma Nu 4
Beta Beta Beta 4
Science Club 3, 4
Student Senate 2
Intramural Basketball 3, 4
Transferred: Baker University 1

CAROL MUEHLENBROCK
St. Louis, Missouri
Major: Education
Alpha Xi Delta 1, 2, 3, 4, Pres. 4
Harvest Queen 3
Pan-Hellenic Association 3
Y. W. C. A. 1
Class Treasurer 2, 3
Who's Who in American Colleges 4
Senior Class Queen 4
Women's Athletic Association 1, 2, 3, 4





DAVID R. MUELLER
Waukesha, Wisconsin
Major: Human Relations
Student Christian Association 3, 4
Alpha Phi Omega 3, 4
Delta Staff 3
A Cappella Choir 3, 4
Vesper Choir 3, 4
Humanics Club 3, 4, Pres. 4
Transferred: Carroll College, Waukesha, Wis.

PARKS OLMON
Denton, Texas
Major: Human Relations
Alpha Phi Omega 3, 4
Valley Players 3, 4
Humanics Club 3, 4



DEAN NELSON
Red Oak, Iowa
Major: Physical Education
"V" Club 1, 2, 3, 4, Vice-Pres. 3
Lettered in Football 1, 2, 3, 4
Lettered in Golf 1, 2, 3
Lettered in Track 1

LEO PARLETT
Labette, Kansas
Major: Education
Lettered in Football 3, 4
All-Conference 4
Track 3, 4
Intramurals 3, 4
Transferred: Parsons, Kans., Jr. College



ROBERT E. NICHOLS
Pittsburg, Kansas
Major: Human Relations
Alpha Sigma Phi 2, 3, 4, Pres. 4
Alpha Phi Omega 2, 3, 4
Humanics Club 3, 4
Intramurals 2, 3, 4
Pi Gamma Mu 4
Transferred: Pittsburg State Teachers College

EVERETT ELMER PEEL
Ennis, Texas
Major: Human Relations
Humanics Club 3, 4
Director of Intramurals 4
Football 4; Band 3, 4
Golf 4
Methodist Church Fellowship 3, 4, Pres. 3



EDMOND A. PENN
New York, New York
Major: History
Alpha Phi Omega 1, 2, 3, 4
Chi Alpha 3, 4, Pres. 4
Transferred: New York University

VERLYN PHILLIPS
Parsons, Kansas
Major: Speech
Student Senate 3,
Senate President 4
Lettered in Football 3, 4
Class President 3
Who's Who in American Colleges 4
Transferred: Parsons Jr. College



LEONARD PERRYMAN
Marshall, Missouri
Major: History
Student Senate 1, 2, 3,
Sabiduria Editor 4, Staff 3
Public Relations Director 4
Student Christian Association 1, 2, 3, 4
Pi Gamma Mu 3, 4
Sigma Tau Delta 3, 4
Gamma Upsilon 3, 4
Who's Who in American Colleges 4

HARRY V. PLATE, JR.
Evanston, Illinois
Major: Business Administration
Delta 3, 4, Editor 4
Student Senate 3
Gamma Upsilon 4
Dormitory President 4
Editor of Student Directory 4
College Publications Committee 4
Young Republicans Pres. County 3, 4
Transferred: Northwestern University



JOHN F. PHELAN
Albuquerque, New Mexico
Major: Chemistry
Dormitory Vice-President 4
Science Club 3, 4
Intramural Council 4
Transferred: University of New Mexico

LORRAINE PRITCHARD
Marshall, Missouri
Major: Education





FRANKLIN ROSCHER
Marshall, Missouri
Major: Biology
Sigma Nu 2, 3, 4, Rush Chrm. 4
Delta 1
Cheerleader 1, 2

ANNA SHARP
Marshall, Missouri
Major: Education
Secretary to Registrar 4
Vesper Choir 3



OMER RUNYON
Aurora, Indiana
Major: Human Relations
Humanics Club 3, 4
Delta Staff 3, 4
Alpha Phi Omega 3, 4

JAMES R. SHEETS
Kansas City, Missouri
Major: Human Relations
Humanics Club 3, 4
Alpha Phi Omega 3, 4



FRITZ D. SCHUPP
Blackwater, Missouri
Major: Chemistry
Student Body Pres. 4, Vice-Pres. 4
Sigma Nu 2, 3, 4
Sigma Zeta 3, Pres. 4
Science Club 1, 2, 3, 4, Pres. 2, V-Pres. 4
Chemistry Lab Assistant 3, 4
Sabiduria Staff 4
Who's Who in American Colleges 4
Dean's List 1, 2, 3, 4

VAN SIGMAN
Marshall, Missouri
Major: Education
Class President 4
Commerce Club 2, 3
Intramurals 3, 4



RICHARD V. SMITH
California
Major: Accounting
Sigma Nu 3, 4, Treas. 4
Student Senate 2
Commerce Club 3, 4
Pi Gamma Mu 4
Intramurals 3, 4
Accounting Lab Assistant 4

NORMAN SWAILS
Marshall, Missouri
Major: Human Relations
Alpha Phi Omega 3, 4, Pres. 4
Humanics Club 3, 4
Intramurals 3



EARL EUGENE STAIR
Harrisonville, Missouri
Major: Biology
Science Club 4
Beta Beta Beta 4
Intramurals 2, 3, 4

ROBERT F. THOMAS
St. Louis, Missouri
Major: Human Relations
Alpha Phi Omega 3, 4
Humanics Club 3, 4
Intramurals 3, 4
Transferred: Washington U. 1, 2.
Oklahoma A. & M. 2



MARY STEVENSON
Ferguson, Missouri
Major: Music
Valley Players 4
Vesper Choir 4
Methodist Church Fellowship 4

GILBERT DOUGLAS THOMPSON
Watertown, Minnesota
Major: Human Relations
Alpha Phi Omega 3, 4, Pres. 4
Humanics Club 3, 4
Men's Glee Club 3
Delta Advertising Staff 3
Transferred: Gustavus Adolphus College,
St. Peter, Minn.



Juniors



LYLE THOMPSON
Richmond, California
Major: Education
Alpha Xi Delta 2, 3, 4
Valley Players 1, 2, 3, 4, Pres. 4
"Voice of Valley" 4
Alpha Psi Omega 3, 4

KENNETH E. WADDELL
Grandfield, Oklahoma
Major: Chemistry and Biology
Sigma Nu 3
Sigma Zeta 3
Beta Beta Beta 3, Pres. 3
Science Club 1, 2, 3
Intramural Basketball 1, 2, 3
Dean's List 1, 2, 3



OWEN E. "SCOTTY" THOMPSON, JR.
Webster Groves, Missouri
Majors: Human Relations, Education
Student Senate 1, 2, 3, 4
Pres. Student Senate 3, Vice-Pres. 1, 2
Sabiduria Co-editor 3, Staff Member 4
Who's Who in American Colleges 3
Gamma Upsilon 3, 4
Mayor of Valley Forge 4
Delta Reporter 2, 3, 4
Field Rep., Amer. Humanics Found. 3
Alpha Phi Omega 1, 2, 3, 4, Vice-Pres. 1, 3
College Bus Driver 2, 3, 4

HEWITT "DUSTY" WILEY
Sedalia, Missouri
Major: Human Relations
Alpha Phi Omega 1, 2, 3
Humanics Club 3, 4
Valley Players 2, 3
Transferred: Pennsylvania University



SHIRLEY RUTH THOMPSON
Marshall, Missouri
Major: Education, Home Economics
Transferred: Fairmount State College,
West Va. Un.

BETTY LOU YOUNG
Marshall, Missouri
Major: Human Relations
Student Christian Association 2, 3, 4
Humanics Club 2, 3, 4
Pi Gamma Mu 4
Delta Zeta 2, 3, 4, Treas 4
A Cappella Choir 1
Vesper Choir 1
Library Staff 1, 2, 3, 4



ROGER AMIDEI
Highland Park, Illinois



BILL AULT
Corpus Christi, Texas

JAMES BARTLETT
Minneapolis, Minnesota

ROBERT BURT
Marshall, Missouri

FRANK CANFIELD
Lee's Summit, Missouri



ALLAN CARROLL
Excelsior Springs, Missouri



JOHN CARVER
Western Springs, Illinois

JOAN CHAPMAN
Chicago, Illinois

GERALDINE CHOCKLEY
Kansas City, Missouri

DOUGLAS COWEN
Marshall, Missouri



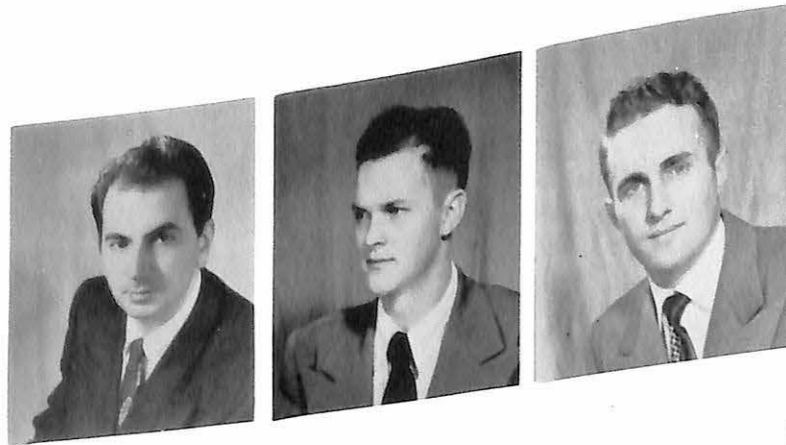

EUGENE CTIBOR
Czechoslovakia

DAVID DAUTENHAHN
Cuba, Missouri

LYLE DILLEY
Marshall, Missouri

MILDRED DILLON
Slater, Missouri

ROSE ANN DUBACH
Marshall, Texas



RALPH DuSOLD
Berwyn, Illinois

MARILYN DYSART
Independence, Missouri

SHIRLEY FALER
Kansas City, Kansas



RUSSELL GILMORE
Sweet Springs, Missouri

PAT GROH
Garden City, Missouri



MARY RUTH HARRISON
Marshall, Missouri

FRANK HAYNES
McKinney, Texas

CHARLES HEDGES
Kansas City, Missouri



GEORGE HEEGE
Kirkwood, Missouri

ANGELA HEIDE
Independence, Missouri

G. JAY HEIM
Milwaukee, Wisconsin



HERB ILES
Lexington, Missouri

PATRICIA JOHNSON
Kansas City, Missouri



CHARLES LANDIS
Cedar Rapids, Iowa

RICHARD McCAN
Owensville, Missouri

HOWARD LEE
Greenwood, Missouri



DOROTHY McFARLAND
Sedalia, Missouri

DICK McEUEEN
Marshall, Missouri



ROBERT McQUIDDY
Marshall, Missouri

BETTY MATTHES
Kansas City, Missouri

J. O. MARKLAND
Holden, Missouri





JIM MOHRMAN
Fulton, Missouri

GERTRUDE PASTRYK
Chicago, Illinois

ROLAND RHOADES
Marshall, Missouri

OLIVER ROSE
Godfrey, Illinois

RICHARD SAATHOFF
Marshall, Missouri



RICHARD SAUNDERS
Overland Park, Kansas

FRED SCHWEIGERDT
Chicago, Illinois

JOHN SHAW
Massillon, Ohio

FLOYD SIEBERT
Springfield, Illinois

C. J. SIMMONS
Kansas City, Missouri



ROBERT SIMMS
Sugar Creek, Missouri

CAROL SKAGGS
Kansas City, Missouri

K. DAVID STONE
Independence, Missouri



JOE THRUTCHLEY
Marshall, Missouri

DALE VANSELOW
Park Ridge, Illinois

ROGER WALL
East St. Louis, Illinois



THOMAS WALSH
Kansas City, Missouri

BAKER WILHELM
Bosworth, Missouri



DAN WILLIAMS
Marshall, Missouri

HOWARD ZIEGENHORN
Independence, Missouri

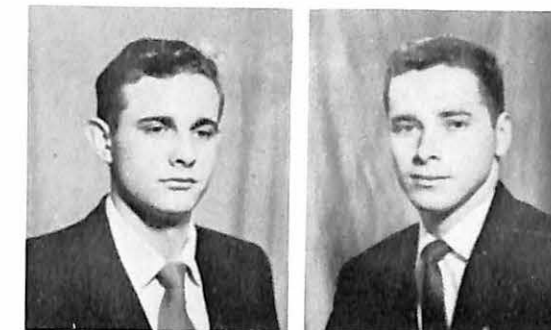

Sophomores

BILL BAMMAN
Marshall, Missouri

TOM BERNERO
Brentwood, Missouri

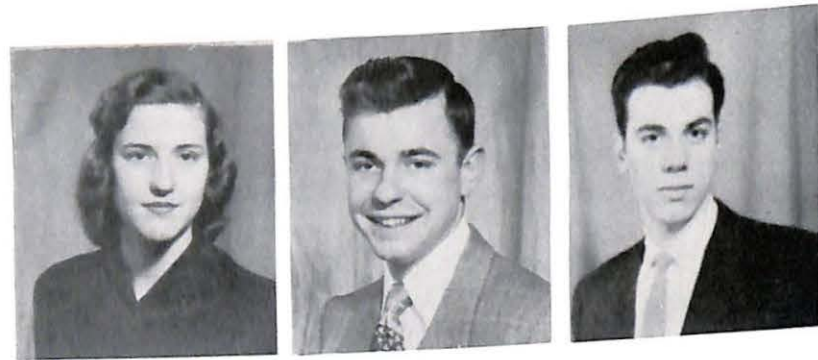

NANCY BRISLEY
Marshall, Missouri

ROBERT BROWNING
Davenport, Iowa

JOHN CARELLA
Niagara Falls, New York

DEE CARSTENSON
Kansas City, Missouri

RAY CHASTEEN
Mountain Grove, Missouri



KEITH CORKRAN
Raytown, Missouri

FRED COWEN
Marshall, Missouri

JIM CURRAN
Raytown, Missouri

TIM DAUTENHAHN
Cuba, Missouri

NEIL FEATHERSTONE
Alton, Illinois

SUZANNE FISHER
Marshall, Missouri



DICK FREUDENBERG
Janesville, Wisconsin

TOYOMASA FUSE
Sapporo, Japan

RALPH GERHARD
Marshall, Missouri

ALICE GILHAM
Oklahoma City, Oklahoma

LAWRENCE HANNER
Elkhart, Illinois

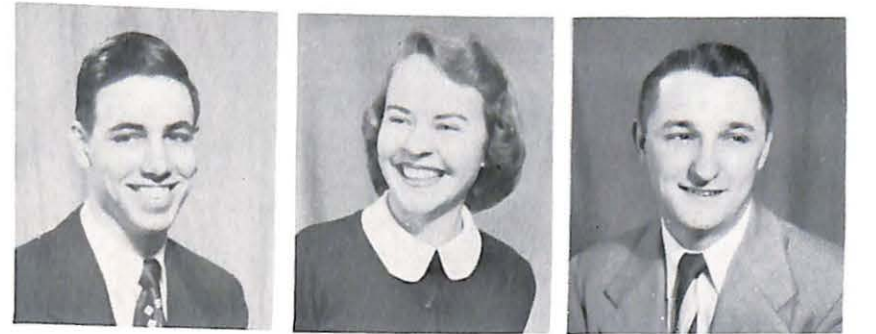

HERB HERTHER
Garden City, South Dakota

JOHN HILL
Marshall, Missouri

DON JONES
Mt. Prospect, Illinois

RONALD KNIGHT
Oklahoma City, Oklahoma

BOB LIVINGSTON
Marshall, Missouri



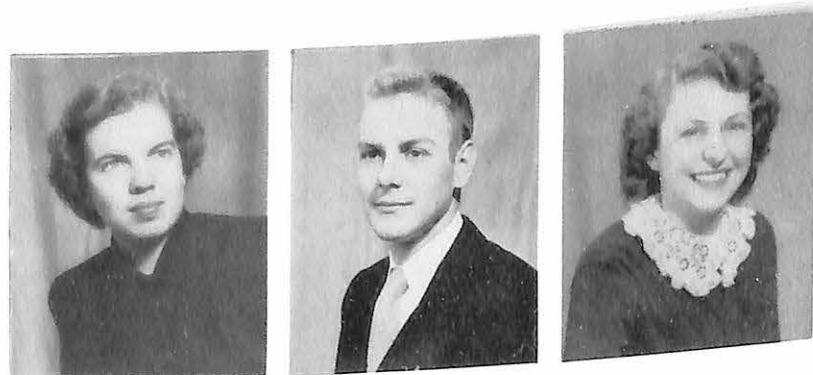

ANNA MARSHALL
Higginsville, Missouri

RICHARD MEYER
Independence, Missouri

GLENNA JO MILLER
Amarillo, Texas

DIANA MOORE
Osborn, Missouri

ROSE MORGAN
Lebanon, Missouri



ROBERT MORRISSEAU
St. Louis, Missouri

BOB NICHOLSON
Dallas, Texas

FRED NOBLE
Marshall, Missouri

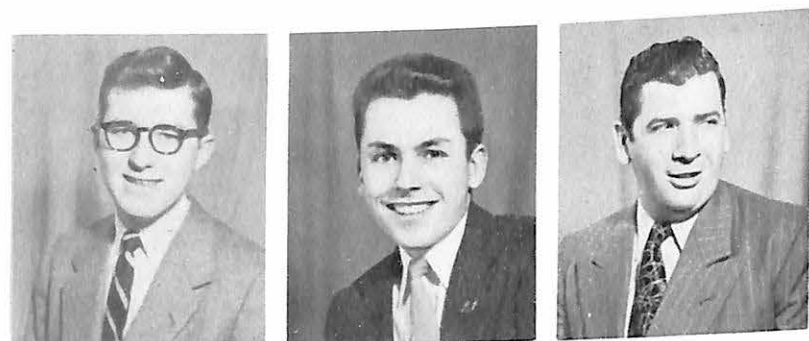

RICHARD OYAAS
Kirkwood, Missouri

RUSSELL PARKER
Raytown, Missouri



CLARA LEE PEDERSON
Greenwood, Missouri

JIM PEDERSON
Greenwood, Missouri

JOE PHELAN
Albuquerque, New Mexico



SALLY PORTER
Rolla, Missouri

JOE QUICK
Morristown, New Jersey

ELMO RAVENSCRAFT
Macon, Missouri



W. H. "BUCK" ROGERS
New London, Iowa

DEBBIE ROSE
Crawfordsville, Indiana



JAMES ROSS
Kansas City, Missouri

MARIAN SCHULZE
St. Louis, Missouri

BOB SANGSTER
Chatham, New Jersey

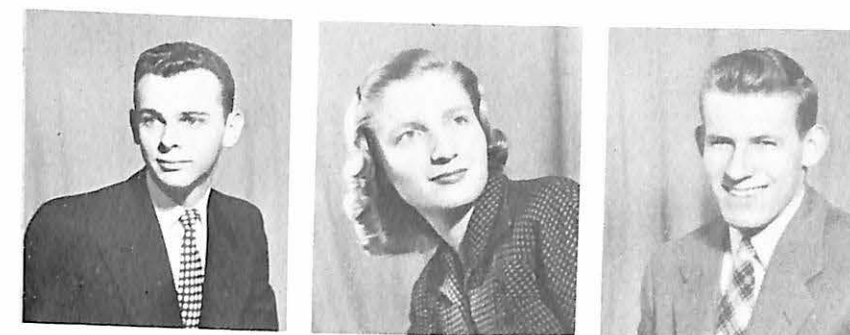

BILL SCHOELLER
Raytown, Missouri

GUY SCHUPP
Blackwater, Missouri



BILL SEMPLE
Detroit, Michigan

JANE SMITH
Front Royal, Virginia

BILL STEEN
Marshall, Missouri

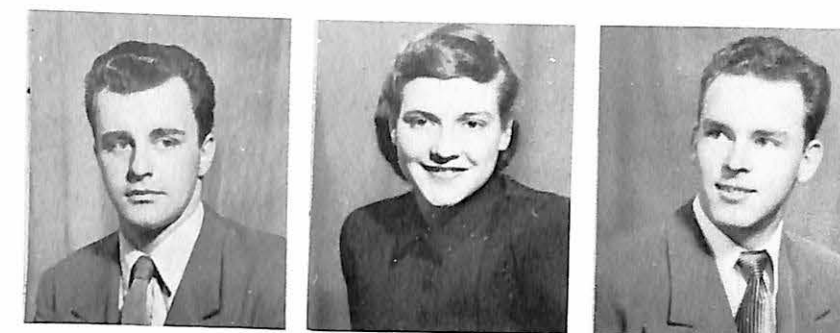

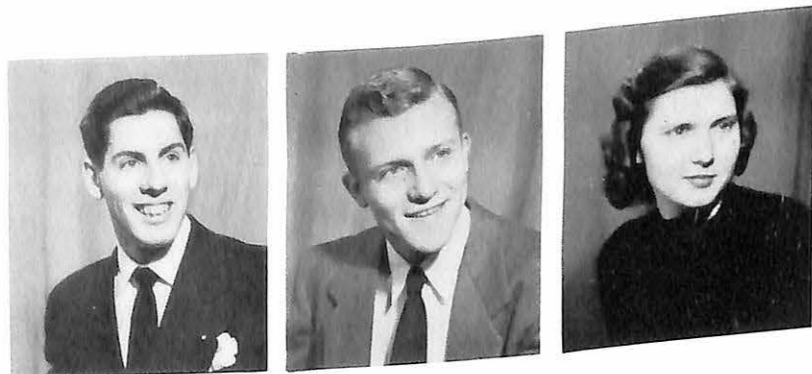

ALVAH STUART
Swarthmore, Pennsylvania

FRANK TIKALSKY
LaGrange, Illinois

MARY TITSWORTH
Green Ridge, Missouri

RICHARD THOMAS
Boonville, Missouri

MAMIKO TOGASA
Kitami, Japan



VINCENT TYLMAN

JIM ULHMANN
Columbus, Nebraska

ELEANOR VARGA
Elyria, Ohio

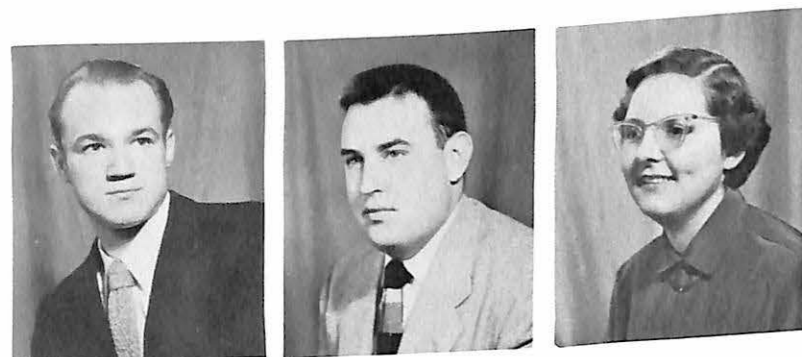

TOM VEATCH
Kansas City, Missouri

BRAD WACHOLZ

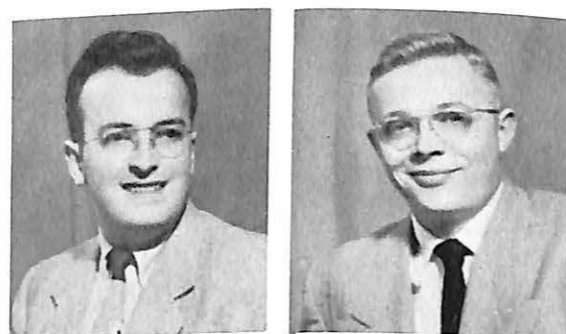

NANCY WARDLOW
Kansas City, Kansas

HAROLD WEINTRAUB
Washington, D. C.

KEN WILLITS
Oklahoma City, Oklahoma



DICK WILSON
Branson, Missouri

DON WILLIAMSON
Fulton, Missouri

JOYCE WOLFORD
Marshall, Missouri



Freshmen

MARTY ALTON
Kansas City, Missouri

NORMA AMICK
Kansas City, Missouri



JOHN ANDERSON
Chicago, Illinois

JEAN BLEW
Montrose, Missouri

PAT BURNS
Chicago, Illinois

MARY LOU CAMPBELL
Wheaton, Illinois

DICK CORWIN
Lafayette, Indiana



BOB CROSS
Kansas City, Missouri

EVELYN DAVIS
St. Louis, Missouri

JERRY DEAN
Independence, Missouri



JOE DeBACKER
Warrensburg, Missouri

ROBERT DIEKMAN
Kansas City, Missouri

JOHN DODS
Kansas City, Missouri



PETE DYER
Marshall, Missouri

JAN EDWARDS
Raytown, Missouri

SUE EVANS
Braymer, Missouri

GRANDVILLE FERGUSON
Marshall, Missouri

AUSTIN FERNOW
Cedar Rapids, Iowa

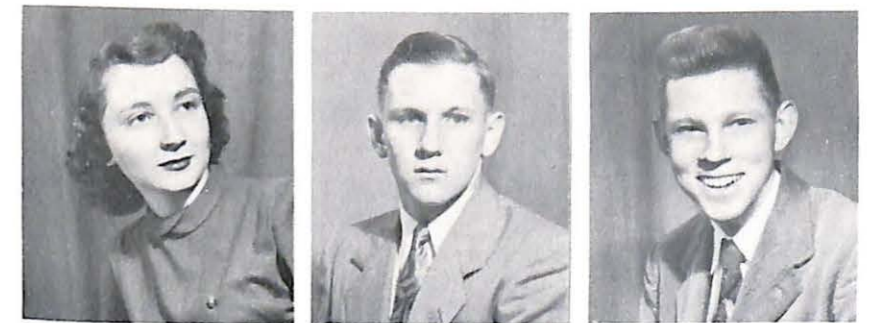

VERA MAE GARDNER
Oklahoma City, Oklahoma

DARWIN GILMORE
Braymer, Missouri

ANN HALL
Marshall, Missouri

BETTY HARNED
Boonville, Missouri

SHIRLEY HARTLEY
Kingston, Missouri





BETTY HINTON
Napton, Missouri

JODI HODGES
Hickman Mills, Missouri

GEORGEANNE HON
Platte City, Missouri

CLIFF HOPPE
Edwardsville, Illinois

LEON HUTCHERSON
Marshall, Missouri

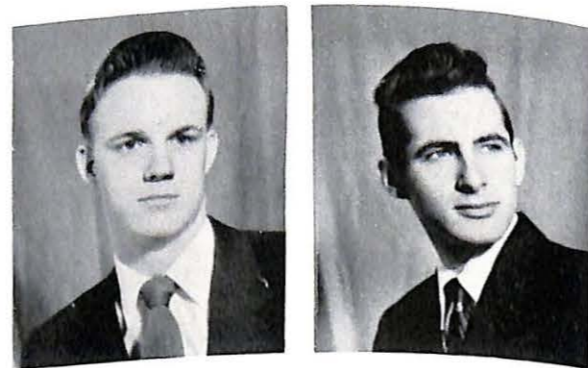

KATHY JANES
Kansas City, Missouri

WILFERD KAISER
Marshall, Missouri

EZ EL DIN KASSEM
Cairo, Egypt



RAY KLEE
Kansas City, Kansas

DONNA GAY KLEPPER
Marshall, Missouri



ALMA KILP
Miami, Missouri

JAY R. KRIEGER
Kansas City, Missouri

ESTHER LAUGHLIN
Kansas City, Missouri



DOROTHY LINNERSON
Kansas City, Missouri

ALLEN LUNDSBERG
Chicago, Illinois

DAVE LYON
Kansas City, Missouri



BERT MOCKER
University City, Missouri

SHIRLEY MULLENS
Kansas City, Missouri



JACK MURNAN
Blue Springs, Missouri

DONNA NIEMANN
Farley, Missouri

DICK PARSONS
Malta Bend, Missouri



JIM PEARSON
Springfield, Missouri

BOB PRYOR
Kansas City, Missouri



ANNA RICKELS
Dupree, South Dakota

BOB RILEY
Kansas City, Missouri

ROBERT SCHUDEL
Alton, Illinois





DEE SIMMONS
Edwardsville, Illinois

GARLAND SIMMONS
Cimarron, New Mexico

CALVIN SMITH
Raytown, Missouri

DOUG SMITH
Detroit, Michigan

CAROLYN SNUFFER
Denver, Colorado



ROSEMARY STEPHENS
Hamilton, Missouri

JUNE STOENNER
Richmond, Missouri

MARTHA THOMAS
Marshall, Missouri



RICHARD THOMPSON
Brookfield, Missouri

PAT THOMSON
Kansas City, Missouri



MARTHA JEAN TURNER
Marshall, Missouri

REX VALENTINE
Kansas City, Missouri

BETTY WARNOCK
Hilton, New York



SHERMAN WILLIAMS
Kansas City, Missouri

PAT WOLVERTON
Kansas City, Missouri

TOM WYATT
Kansas City, Missouri



WILLIAM WITHERS
Rock Cave, West Virginia

LIZ YANDELL
Beaver, Pennsylvania



Autographs

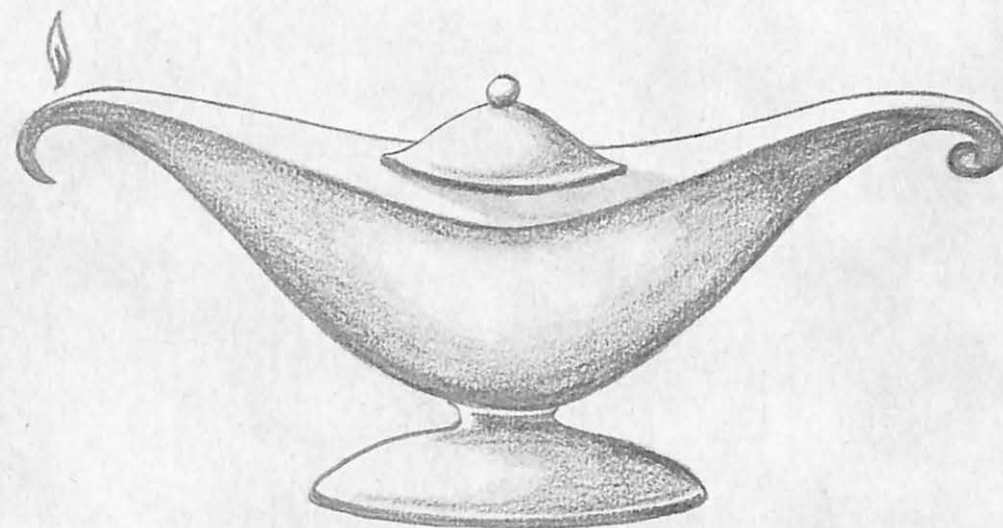
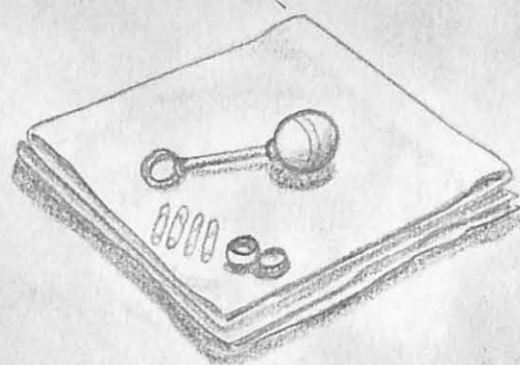

Unit One



Jean, Calvin and Dickie Hayden



Ken and Pat Groh



Helen and Bill Smith



Leo, Harriet and Gary White

Unit Two



Everett and Mae Bacon



Grace and Ed Penn



Paula, Fred and Dorothy Noble

Unit Three



Forrest, Martha, David and Glenda Arnall



Helen and Ted Coffelt



Joe, Linda, and Betty Fowler

Unit Four



Nelson, Scotty, Martha Sue and Shirley Thompson



Bob, Kenneth, Roberta, and Mary Burt



Mary Lou and Bob Steele



Art, Linda Gail, and Laura Varsnick

Unit Five



Greta, Mike, and George Brahm



Wanda and Ted Clark



Bernice & Bill Foote



Dean and Charlotte Nelson

Unit Six



Reggie, Bob, and Bobbie Jensen



Mrs. Waddell (Ken's mother), Jean and Ken Waddell



Dotty, Omar, and Sally Runyon
They brought their trailer with them.
The only trailer in Valley Forge.



Bob, Billy, and Midge Nichols



Eleanore and Bill Bamman

Unit Seven



Joe, Donna, and Michael Thrutchley



Darlene and Norman Swails



Lyle and Yvonne Dilley



Jane, Dub, and John Hill



Norma and Ed Deskin

These folks moved into the units after the beginning of the second semester.

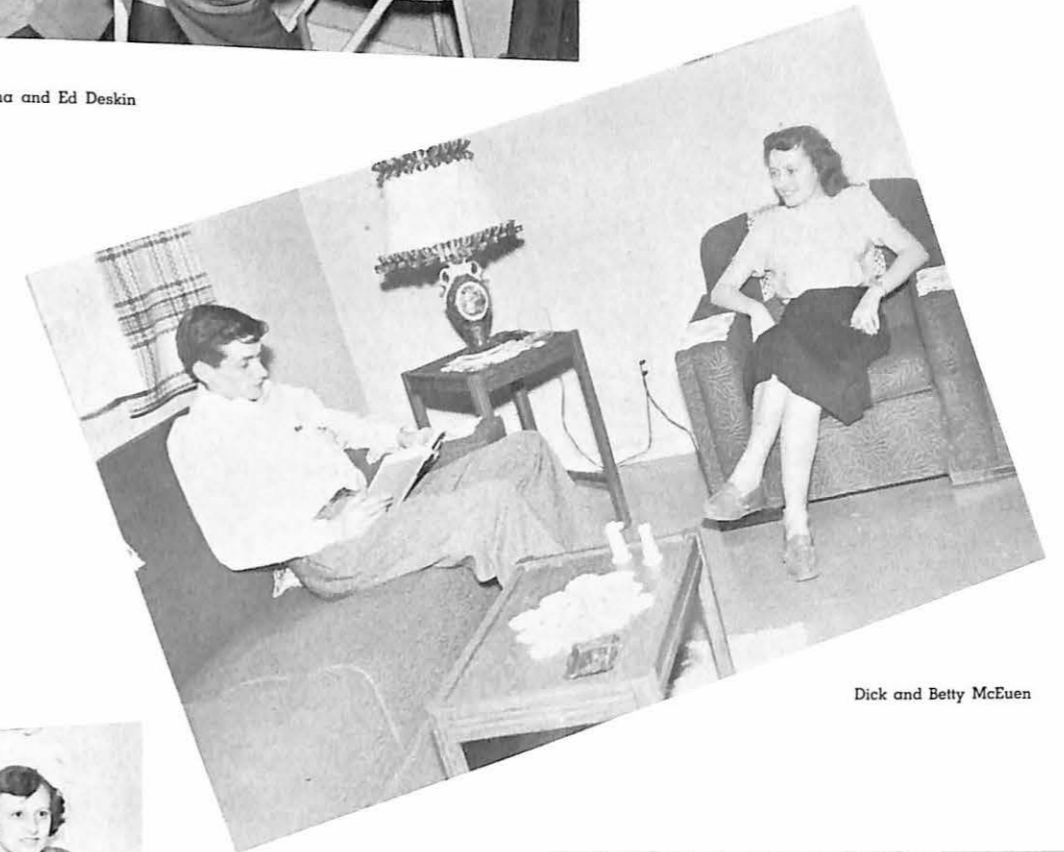

Dick and Betty McEuen



Bob and Jerry Chockley



Jean and Bob Denzel



Ho! Ho! That's Rich

Future Vikings



Party-Party



Bobby



Linda Gail

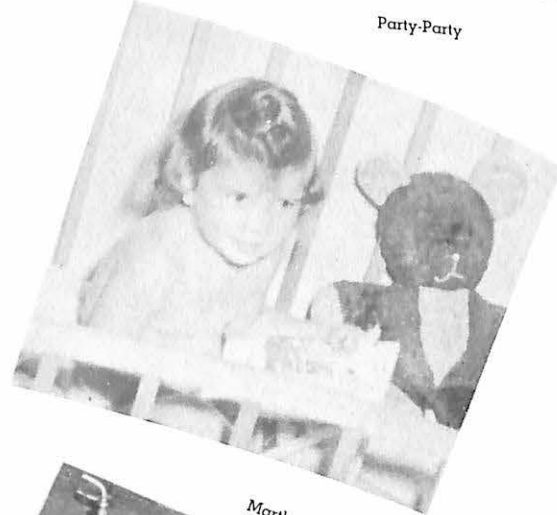

Martha Sue



Paula



Glenda and Linda

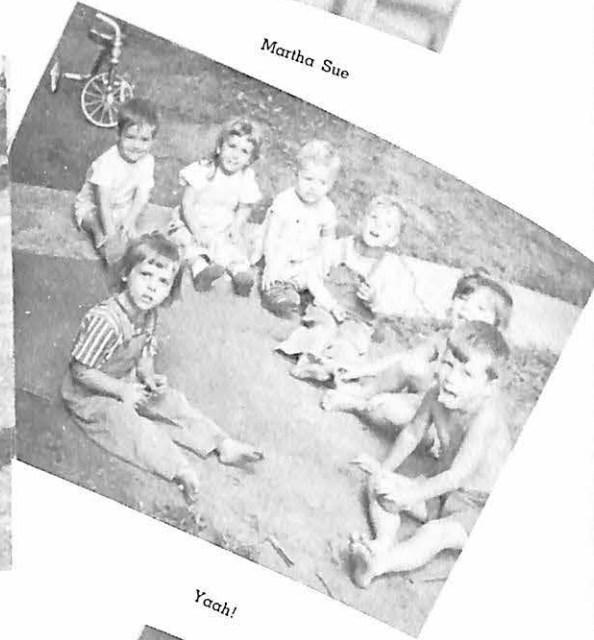

Yaah!



Glenda and David



Nelson

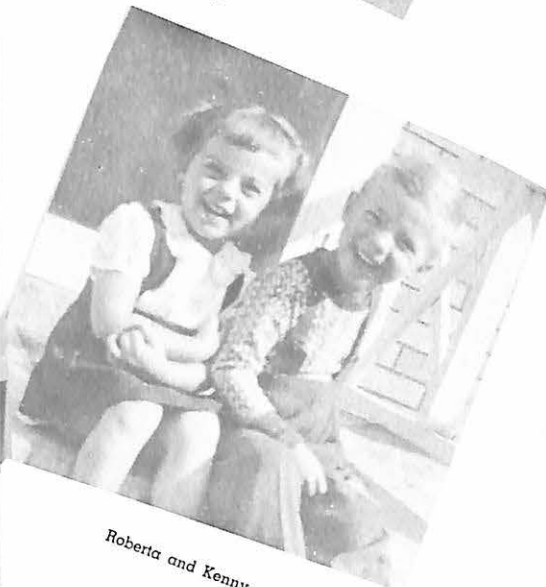

Roberta and Kenny

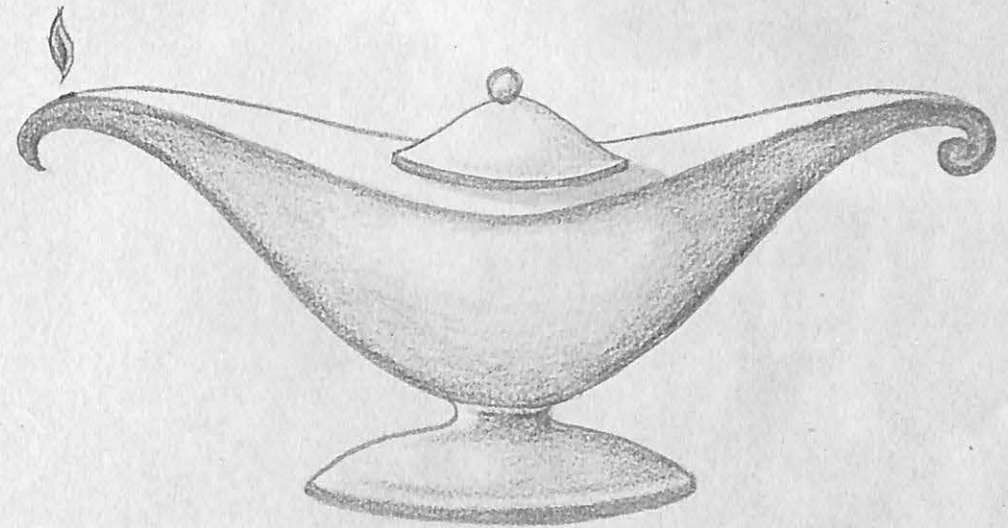
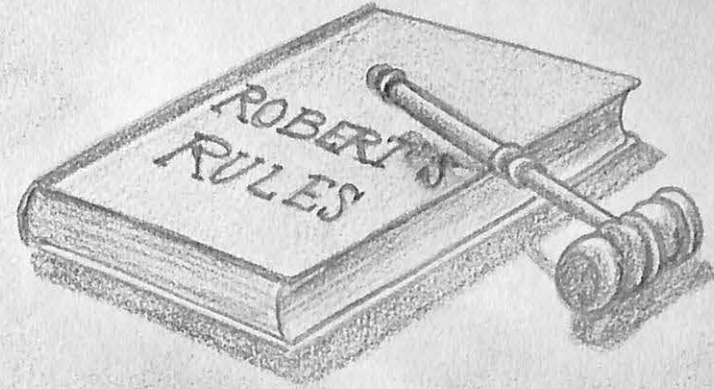



ROGER WALL
Recorder

DICK SMITH
Treasurer

OLLIE ROSE
Commander

NIEL ELMER
Lt-Commander

JACK FEE
Marshal

Sigma Nu

Sigma Nu, national social fraternity, received its charter on Valley's campus in 1891. Beta Gamma has been ably sponsored and blessed with good leadership, and has always lived up to the purposes of Sigma Nu—honor, intellectual achievement, and social development. Mr. John Roberts, a charter member of Beta Gamma and presently a member of the board of trustees of the college, is national treasurer of Sigma Nu.

This year Sigma Nu swept Homecoming awards by winning first prize on its dorm decorations with its mechanized, 19-foot effigy of a Viking football player pushing a roller over a flattened Culver-Stockton Wildcat. Second prize was received for the gate decoration of a "good luck" horseshoe, and second place on its float in the form of a volcano, which belled real smoke from its coaster.

Sigma Nu's annual costume dance has as its theme "The Roaring Twenties." The "White Rose" formal following the May dance climaxed the year's social activities.

Sigma Nu has proudly redecorated their lounge and added a television set. An open house for the faculty and student body showed them the chapter's accomplishments.

Sigma Nu Men were quite active. They took the intramural football and basketball championships. The fraternity was well represented in the varsity athletics, including three members on the all-MCAU football team. Other campus positions were taken by Sigma Nu's, including student body president, chairman of Student Senate Social Life Committee, Homecoming parade marshal, two class presidents, four organizational presidents, as well as a substantial number on the honor roll.

Beta Gamma pledged 14 men, the first semester and five the second. Men of Beta Gamma have reason to be proud of their fraternity and we are confident the high standards of Sigma Nu will be maintained.



Beta Gamma is proud of its advisor, "Pop" Ferguson, who was one of the chapter's earliest pledges. (Right)



Sigma Nu House after the William Jewell football game. (Left)



Thomas

Williams

F. Schupp

Roscher



G. Schupp



Johnson



Oyaas

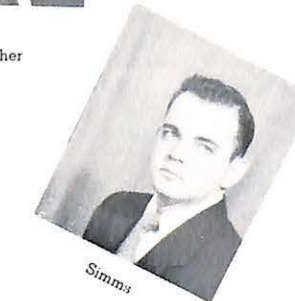

Simms



Saunders

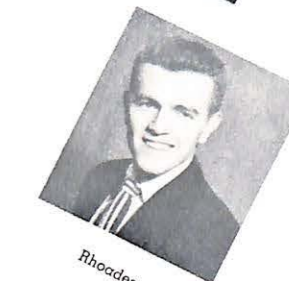

Rhoades



Haynes



Stuart



Jones



Knight



Willits



Parsons



Waddell



Lundberg



Moore



Bernero



Wilson



Livingston



Iles



Schudel



Thompson

Pledges



Gangsterdom



Lamp of Knowledge

Alpha Sigma Phi

Alpha Omicron chapter of Alpha Sigma Phi, a national social fraternity, has been active on the Valley campus since 1945 and during this time has constantly strived to fulfill the purposes of Alpha Sig which may be summarized in one phrase -- to better the man.

Undoubtly the chapter experienced the finest year in its history in all phases of its activities. The annual Homecoming picnic was held at Van Meter Park with many alumni in attendance. The "1951 Sweetheart of Alpha Sigma Phi" was presented at the annual Christmas Dance. Two costume parties, "Gansters In A Speakeasy" and a "Mexican Hat Dance," were held during the spring semester and proved to be two of the finest social events in the chapter's history. The Talisman Room, a clubroom complete with coke bar in the basement of the chapter house, was open to members and their dates on weekend evenings. The chapter combo provided entertainment for many of these events.

Professor Harold E. Affsprung continued ably in the capacity of faculty advisor. During the second semester, Dr. J. H. Stellwagen, a lost Greek, accepted an invitation to become a social advisor of the fraternity. The inspirational guidance of these two men did much to perpetuate the chapter in its activities throughout the year.



Sigs and Sweetheart

Members shown in portraits:

- Bartels
- Larson
- Tikalsky
- Dusold
- Browning
- Amidei
- Marcon
- Diestler
- Rogers
- Nichols
- Ferguson
- Hall
- Meinholtz
- Chockley
- Wilson
- Featherstone
- Carver
- Anderson
- Denzel
- Maguire
- Murphy
- Morisseau
- Meyer
- Krieger
- Blankenship
- Stone
- Roberts
- Vanselow



SNUFFER



McFARLAND



BOOTH



NIEMAN



THOMAS



GROH



CHOCKLEY



FISHER



COFFELT

President Geraldine Chockley
 Vice-President Pat Groh
 Secretary Suzanne Fisher
 Treasurer Betty Lou Young
 Historian Helen Coffelt



Delta Zeta



RICKELS



WARNOCK



STEPHENS



HON



JANES

The Gamma Gamma chapter of Delta Zeta sorority was founded on the Missouri Valley campus in 1945. Since that time, it has been an active part of life on the campus.

The 1951-52 school year has added many activities to the history of this chapter. The fall rush week was climaxed with the annual Rose Banquet held at the Bothwell Hotel in Sedalia, Missouri. Some of the many social activities this year included a hay ride for Delta Zetas and their dates last October, a bowling party each semester, a Christmas party, and a "Paddle Party" given in January by the pledges for the active members. On February 29, the sorority held an afternoon tea for the college faculty and our patronesses, honoring Miss Martha

Spath, our new faculty advisor, and Mrs. Willis Vanderlinden, our new patroness.

Many honors have come to Delta Zeta this year. Among these was the winning of the first prize for Homecoming gate decoration, which consisted of two huge argyle socks on either side of the columns and the slogan, "Argyles'll Sock Culver-Stockton." At the Christmas dance, Suzanne Fisher was crowned sweetheart of Alpha Sigma Phi. Her escort was David Stone.

In February there were eight girls initiated into the chapter. These were Carolyn Snuffer, Anna Lois Rickels, Betty Lou Warnock, Georgeanne Hon, Donna Nieman, Katherine Janes, Betty Booth, and Martha Thomas.



New Initiates



What makes a bee buzz?



Sidewalk Superintendents





Jensen
Treas.

Schulze
Rec. Sec.

Skaggs
Rush Chairman

Muehlenbrock
President

Lay
Vice-Pres.

Morgan
Corres. Sec.

Smith
Asst. Treas.



Faler
Journal Corres.

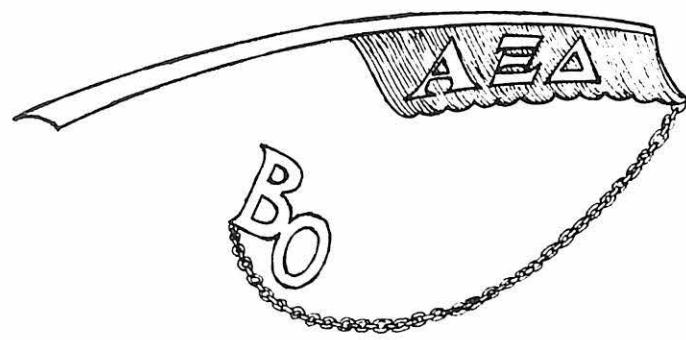

Jones
Marshal



Mathes
Historian



Marshall



Thompson



Johnson



Dysart
Chaplain



Pederson



Davis



Dubach



Edwards



Hodges



Klepper



Mullens



Chapman



Amick



Blew



Evans



Moore



Turner



Yandell



Alpha Xi Delta

Beta Omicron chapter of Alpha Xi Delta will remember the year 1951-52 for -- a new sorority room decorated in French Provincial style -- fall rush with the Hobo Party, the Rose Banquet, and ten great pledges -- and all Alpha Xi Homecoming court -- two cheerleaders -- all W.S.G.A. officers, Alpha Xi's -- President of W.A.A. -- all girls elected to Who's Who, Alpha Xi's -- Sophomore and Senior Class secretaries -- Associate editor of the Sab -- Alpha Xi's holding leads in four of the dramatic

productions -- President of Valley Players and of Alpha Psi Omega -- Spring Rush Party, the Golden Knocker Tavern, and six wonderful pledges -- May Queen, May Queen Attendants, and Junior Class Queen -- The Costume party -- Pledge class steak dinner for actives -- Alum-active bridge party -- Open House and Faculty Men's Tea -- Province Convention at Bloomington, Indiana -- and many more wonderful times together which have made this a great year for Alpha Xi Delta.





LEFT TO RIGHT: Front Row—S. Faler, D. Carstenson, M. Togasa, G. Miller, S. Hartley, J. Stoenner, P. Thomson; Second Row—Dr. J. Spalding, advisor, D. Moore, B. Young, S. Porter, M. Alton, D. Rose, N. Wardlow, U. Landera, M. Dillon, Dr. C. Kemp; Back Row—E. Ctibor, J. Bartlett, W. Kaiser, C. Landis, J. Pederson, J. Mohrman, R. Pryor, J. Shaw, H. Ziegenhorn, D. Mueller, L. Perryman.

Student Christian Association

President John Shaw
 Vice-President Diana Moore
 Secretary Betty Young
 Treasurer Charles Landis

Always one of the most active and productive groups on the Missouri Valley campus, the Student Christian Association this year expanded the scope of its activities in a variety of fields. The membership of the SCA this year was approximately 50, making it one of the largest organizations on campus.

In the field of social action, the SCA cooperated with other campus service agencies in a campus council of Social agencies. Children's groups sponsored by the association this year included two boys' clubs and two girls' clubs.

The SCA held a successful campus carnival to raise funds for the World Student Service Fund, and held a "Sadie Hawkin's Day" dance for the financial benefit of International Christian University in Japan. Among the many outstanding programs held during the year, possibly the best was a dinner, at which the speaker was Dr. Samuel Mayerberg, outstanding Jewish rabbi from Kansas City.

Alpha Phi Omega

Organized in the fall of 1946, Epsilon Epsilon Chapter of Alpha Phi Omega has served Valley six years as a fraternity founded on the principles of friendship, leadership, and service.

Alpha Phi Omega strives to promote and render service to the campus, the community, and the nation. Epsilon Epsilon's campus service projects have included operating the concession stand at football games and ushering for chapel and assemblies.

The chapter participated in securing students to donate blood in the Red Cross drive. By means of the Ugly Man - Sag Queen contest it raised money for CARE. Leaders for programs at Blosser Home, Scout troops, Junior Optimist clubs, the teen-town, and other youth groups were provided by the fraternity.

Looking forward to continued growth, Epsilon Epsilon hopes to make more meaningful the phrase "another service of APO."

	FALL	SPRING
President	Norman Swails	Gil Thompson
1st V.-Pres.	Parks Olmon	Parks Olmon
2nd V.-Pres.	Dan Ferguson	Bob Thomas

LEFT TO RIGHT: First Row—T. Walsh, D. Smith, R. Wade, G. Thompson, W. Kaiser, D. Mueller, D. Stone, R. Thomas, B. Johnson; Second Row—W. Parker, G. Simmons, V. Tylman, Dr. C. Kemp, Dr. A. Zumbrunne, Rev. R. Waggoner, Dr. J. Stellwagen, advisor, R. Linnell, R. Schuyler, F. Canfield; Third Row—W. Blankenship, E. Ctibor, A. Mocker, R. Meyer, botham, J. Uhlmann, R. Klee, J. Mohrman, D. Crabtree, T. Veatch, F. Haynes; Fourth Row—J. Bartlett, R. Wall, D. Higgin, J. Quick; Fifth Row—G. Noland, F. Stebert, B. Wacholz, J. Hill, J. Dods, A. Fernow, B. Ault, J. Krieger, J. Shaw, P. Olmon, R. Corwin, J. Sheets, D. Mack, G. Heim, A. Goldansky, W. Semple.



Humanics

President Dave Mueller, Dan Crabtree
 Vice-President Dan Crabtree, Jim Mohrman
 Recording Secretary Robert Browning, Joan Chapman
 Advisor W. Hobart Hill

Only three semesters old, the Humanics club has a long list of activities and a strong group spirit. During its organizational period the group had a membership of forty. This number has been added to each semester until it now has 100 students in its ranks.

A departmental organization, the Humanics club owes its founding to the establishment of the Department of Human Relations. This program was brought to Missouri Valley College by the American Humanics Foundation. The purpose of this foundation is to provide an adequate undergraduate education for those young people of America, who are planning

to become professional leaders in the areas of Social Group Work and Personnel Management.

Activities of the group are turned in many directions. Several field trips were taken by the club this past year to permit the members to observe outstanding activities in the youth work field. During the weekly seminar-meetings, opportunity is given to the group to share in discussions with outstanding leaders in various fields of social work. A wealth of experience is provided to and gained by the members through the rendering of services to the varied social agencies in Marshall.

LEFT TO RIGHT: First Row—W. Hill, advisor, P. Thomson, N. Featherstone, D. Moore, D. Crabtree, D. Mueller, E. Varga, R. Browning, J. Chapman, J. Mohrman, G. Heim, Dr. C. Kemp; Second Row—L. Sheets, D. MacFarland, J. Carella, G. Pastryk, O. Rose, N. Johnson, R. Wall, D. Ferguson, R. Meinholtz, N. Swails, R. Nichols, E. Bacon, J. Roberts; Third Row—J. Shaw, F. Seibert, A. Heide, J. Bartlett, R. DuSold, M. Campbell, B. Brookover, S. Mullens, T. Walsh, P. Burns, F. Canfield, M. Alton, J. Dean, H. Ziegenhorn, E. Peel; Fourth Row—J. Morris, B. Young, P. Olmon, G. Simmons, D. Mack, J. Quick, J. Dods, J. Wilhelm, N. Amick, D. Smith, S. Thompson, V. Gardner, A. Golkansky, D. Carstenson, B. Ault; Fifth Row—D. Marcon, H. Bartels, B. Chockley, G. Chockley, D. Freudenberg, A. Fernow, J. Stoenner, K. Chrisman, V. Dysart, G. Thompson, B. Semple, R. Schuyler; Sixth Row—W. Parker, N. Stuart, G. Miller, J. Sheets, N. Wardlow, R. Thomas, R. Burt, A. Gilham, J. Brumble, P. Wolverton, H. Wiley, J. Ross.



LEFT TO RIGHT: First Row—M. Dysart, M. Turner, J. Stoenner, L. Lawrence, E. Peel, M. Thomas, F. Cowen; Second Row—D. Klepper, J. Uhlmann, M. Titsworth, L. Hutcherson, R. Laidlaw, R. McQuiddy, R. Saathoff, B. Kuhn, V. Tylman, D. Cowen, D. Smith, B. Maguire, T. Clark, M. Gerhard, D. Moore; Third Row—J. Wolford, R. Morrisseau, F. Morqan, J. Laidlaw, W. Kaiser, F. Jackson, B. Steen, L. Hansen, director, F. Haynes, R. Wilson.

Band

President Bob McQuiddy
 Vice-President Fred Cowen
 Secretary Marilyn Dysart
 Director Louis A. Hansen

The band was very active during the entire year in providing musical programs and in supporting the various athletic events. During the fall the band played for all the home football games and for several assemblies, and went to Fayette for the game with Central College. In November the band participated in Sedalia's Junior Chamber of Commerce pre-Christmas parade. During the winter the band enlivened most of the home basketball games in Morrison gymnasium. In February and May more formal concerts were successfully presented in Stewart Chapel. In March and April programs were given by the band in Marshall High School and a number of schools in surrounding towns.

This extremely busy schedule would not have been possible without the fine cooperation of each member of the band, and appreciation is expressed by the college administration and the student body.



LEFT TO RIGHT: First Row—L. Hansen, director, K. Janes, S. Hartley, A. Marshall, D. Simmons, R. Dubach, P. Thomson, M. Togasa; Second Row—E. Davis, J. Wolford, R. Stephens, J. Stoenner, A. Heide, D. Carstenson; Third Row—J. Dean, S. Mullens, C. Snuffer, P. Wolverton, M. Thomas, A. Rickels, S. Fisher, D. Cowen; Fourth Row—E. Ctibor, R. Browning, S. Williams, R. English, R. Klee, W. Kaiser, B. Steen, R. Scott, G. Schupp.

Vesper Choir

The Vesper Choir is open to all students who are interested in choral singing. This year a nicely balanced group was formed, and a full schedule of performances was undertaken. The choir, singing "a cappella", i.e., without accompaniment, provided a great variety of special anthems from the chapel balcony for many of the weekly chapel services. Special music was provided by the choir for the Inaugural service in December and for Baccalaureate and Commencement.

The traditional performance of Handel's "The Messiah" was very successfully given in December, and "The Crucifixion" by Stainer, Palm Sunday. The latter was also performed in the Slater Methodist Church on March 30.

A Cappella Choir

Tryouts for this selective group were held in the fall, those members selected then meeting weekly for rehearsals. Due to rehearsal schedule conflicts the group could not be prepared for public appearances until spring, since the objective of this choir is to attain professional proficiency as nearly as possible.

A mixed repertory of sacred and secular selections was developed and during April and May programs were given in a number of high schools and churches. At the time of this writing trips were projected to St. Louis, Kansas City, Macon, and other points.

LEFT TO RIGHT: Front Row—S. Hartley, D. Simmons, L. Hansen, director, A. Marshall, D. Carstenson; Second Row—E. Davis, J. Wolford, C. Snuffer, M. Alton, A. Rickels, A. Heide; Third Row—L. Hutcherson, W. Kaiser, B. Steen, R. English, R. Scott, G. Schupp, J. Dean.



Chi Alpha

President Bob Nicholson
 Vice-President Bob Pryor
 Secretary-Treasurer Dick McEuen

Chi Alpha is the fraternity for ministerial students at Valley. The primary purpose of this organization is to promote Christian fellowship among the students and to be of service to the churches of the community.

The original organization of Chi Alpha was in 1929, but it reorganized in the spring of 1949. On the basis of its new constitution the fraternity is trying to promote on a national scale a fraternity for ministerial students. Regular meetings are held every Thursday evening at which time members or visiting leaders take charge of the program.

Chi Alpha lost two members through transfer and graduation, but nevertheless the organization has increased in membership. As a service to Valley and also to provide for an expanding membership in the future, Chi Alpha corresponds with ministers in the state concerning prospective pre-ministerial students.

The motto of Chi Alpha is "CHRIST FIRST."

LEFT TO RIGHT: Seated: R. Morrisseau, R. Nicholson, R. Pryor, R. McEuen, E. Penn. STANDING: Dr. J. Spalding, advisor, W. Kaiser, W. Bamman, J. Uhlmann, K. Davis, R. Wilson, C. Land.



LEFT TO RIGHT: Seated on Floor—L. Perryman, W. Blankenship, F. Tikalsky; Seated on Chairs—L. Brink, W. Kaiser, B. Booth, Dr. N. Overall, advisor, S. Fisher; Standing—R. Morrisseau, R. Gerhard, C. Moyer.

Sigma Tau Delta

President William G. Kaiser
 Vice-President W. C. Blankenship
 Secretary-Treasurer Louise Brink

The Nu Epsilon Chapter of Sigma Tau Delta was installed on March 12, 1950. Sigma Tau Delta is a national English fraternity and promotes the mastery of written expression, encourages worthwhile reading, and fosters a spirit of fellowship among the students, faculty, and citizens of any community in which a chapter is located.

Nu Epsilon chapter brought to the campus Dr. Hardin Craig of the University of Missouri, a well-known author and authority on Shakespeare. This year Dr. Craig returned for another lecture. The chapter also acted as host for the spring conference of Missouri Association of Teachers of English on April 19.

The active membership is limited to the upper-classmen elected by the unanimous vote of the chapter on the basis of character, scholastic achievements, and demonstrated ability in creative writing. The Chapter's faculty sponsor is Dr. Nadine Overall.



LEFT to RIGHT: Seated: H. Plate, G. Heim, L. Perryman. SECOND ROW: E. Varga, D. Carstenson, N. Wardlow, S. Porter, R. DuSold. THIRD ROW: R. Browning, D. Crabtree, W. Kaiser, S. Thompson, S. Harris.

Gamma Upsilon

National Honorary Student Publications Fraternity
 President Leonard Perryman, G. Jay Heim
 Secretary Nancy Wardlow
 Corresponding Secretary Sally Porter

Gamma Upsilon grew out of a desire to recognize those students who have made a significant contribution to the student publications of their college. It is honorary in nature, not professional, dealing with amateur effort of high grade in college.

The true strength of Gamma Upsilon lies in its triple innovation: it is co-educational, being open on equal terms to both men and women; it is co-publicational, electing students from any publication properly approved; and it is co-staff, being open to editorial members and business representatives alike.

It is, therefore, the purpose of Gamma Upsilon to recognize those members of the Delta staff and the Sabiduria staff who best exemplify the high principles of journalism and by such recognition cause others to conduct themselves in such manner as to warrant recognition.

Highlighting the activities of this year were the annual publications banquet, sponsored by Gamma Upsilon, and the national convention of the fraternity, held this fall at Missouri Valley College. The organization will publish the 1952-53 Student Directory.

Alpha Psi Omega

President Rose Morgan
 Secretary Lyle Thompson

Theta Sigma chapter of Alpha Psi Omega, national honorary dramatics fraternity, joined other such honorary groups on the Valley campus in 1950. Students who achieved the specified number of honor points, 50, are eligible for membership in Alpha Psi Omega, which points are made through actual participation in dramatics productions and other work in the dramatics and allied fields. The fraternity is not intended to take the place of a regular dramatics club or other producing groups, but membership is given in recognition for achievement in the dramatics field.

LEFT to RIGHT: Seated: J. Dean, R. Morgan, L. Thompson, B. Rogers. STANDING: J. Kreiger, M. Alton, M. Titsworth, A. Rickels, D. Vanselow.



Valley Players

President Lyle Thompson, Rose Morgan
 Vice-President Gene Viera, Dale Vanselow
 Secretary-Treasurer Rose Morgan, Anna Rickels

An outstandingly successful 4-play season marked the year 1951-52 for the Valley Players, student dramatics organization on the Valley campus. The plays included a melodrama, "Ladies in Retirement," a classical tragedy, "Antigone," by Sophocles; a satire, "Androcles and the Lion," by George Bernard Shaw; and a modern comedy, "Born Yesterday."

In addition to presenting the four plays, which were acclaimed by campus and community alike, the Valley Players produced a 1-act play, "A Phoenix Too Frequent," for public presentation, gave cuttings of plays before civic groups, and gave a 1-act play, "The Happy Journey," in a college assembly program. In addition, the Players sponsored one of several Saturday night candlelight dances held in the Student Union.

LEFT TO RIGHT: Front Row—D. Stone, D. MacFarland, A. Rickels, D. Vanselow, R. Morgan, L. Thompson, J. Dean; Second Row—M. Titsworth, P. Burns, M. Alton, E. Davis, K. Janes, J. Hodges; Back Row—C. Smith, L. Perryman, R. English, W. Force, advisor, F. Evans.

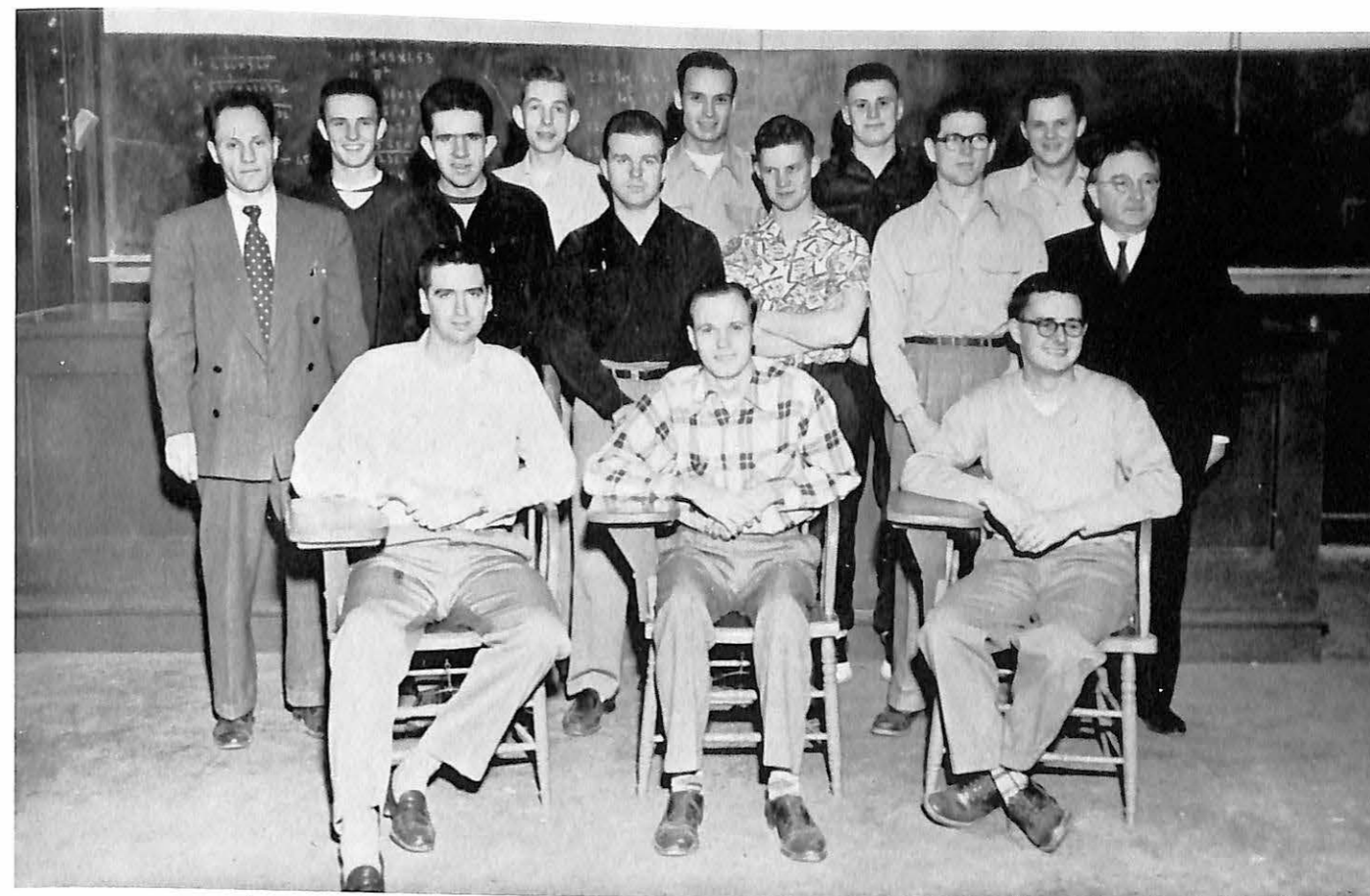

LEFT TO RIGHT: Seated—Robert Moore, Herb Iles, Fritz; Standing, First Row—H. Affsprung, J. Phelan, B. Jensen, T. Dautenhahn, E. Stair, Dr. R. Dufford; Standing, Second Row—G. Schupp, D. Parsons, K. Waddell, T. Bernero, D. Dautenhahn.

Science Club

President Herbert Iles
 Vice-President Fritz Schupp
 Secretary Robert Moore

The purpose of the Science Club is to promote interest in science on the campus.

At the regular meetings, scientific subjects are discussed under the leadership of outside speakers, faculty members, and students. The topics of discussion are diversified so as to include all phases of science. Each year the Science Club sponsors a tour for its members through several industries and laboratories in nearby cities.

The Science Club is associated with the Missouri Academy of Science. This enables its members to participate in activities with science students of other colleges and universities in the state.

Much credit should be given to the faculty sponsors; Dr. R. T. Dufford, Dr. Lawrence Thomas, and Mr. Harold Affsprung; who have made this a successful year for the Science Club.



LEFT to RIGHT: Seated: F. Schweigerdt, F. Schupp, H. Iles. STANDING: H. Affsprung, advisor, D. Dautenhahn, K. Waddell, Dr. L. Thomas, advisor, J. Kilp, Dr. R. Dufford, advisor.

Sigma Zeta

President Fritz Schupp
 Vice-President Fred Schweigerdt
 Recorder-Treasurer Herb Iles
 Advisors Mr. Harold E. Affsprung
 Dr. R. T. Dufford, Dr. L. C. Thomas, Dr. W. I. Ferguson,
 Mr. Bruce Stewart

The Chi Chapter of Sigma Zeta National Honorary Science Society was installed June 1, 1951. The purpose of Sigma Zeta is to encourage and foster the attainment of a knowledge of the sciences and to recognize the attainment of high scholarship.

Membership in Sigma Zeta is open to juniors and seniors majoring in one of the physical sciences or mathematics who have completed twelve semester hours in their major and maintained a honor point average of at least 2.3 in the sciences and mathematics and an average of 2.0 in all subjects.

Meetings are held monthly with a program each time of some scientific topic. Sigma Zeta works with the Science Club in its projects and programs.

Sigma Zeta strives to strengthen the science division by the encouragement of better scholarship. All of the members of Sigma Zeta this year have worked on scientific papers in the fields of chemistry, biology, and physics. These papers are for presentation at the annual convention of the College Division of the Missouri Academy of Science this spring in St. Louis.

Beta Beta Beta

President Kenneth Waddell
 Vice-President J. O. Markland
 Secretary-Treasurer Fred Schweigerdt
 Historian Baker Wilhelm
 Faculty Advisor Dr. L. C. Thomas

The Gamma Xi Chapter of Beta Beta Beta, a national honorary biological fraternity was installed on the Missouri Valley campus in 1929. The purpose of the fraternity is to emphasize stimulation of sound scholarship, dissemination of scientific knowledge, and promotion of biological research.

The present group was installed as members of Tri-Beta on February 2, 1952. The local chapter was host to the district meeting May 12. Chapters from states included in the district of Kansas, Iowa, Arkansas, and Missouri attended.

Membership is limited to those persons who expect to major or minor in the field of biology and who are making a "B" average in the field of biology.

Regular meetings are held twice every month. These meetings are designed to cultivate intellectual interest in the natural sciences and to promote better appreciation of the value of biological study.

LEFT to RIGHT: Front Row: J. Markland, F. Schweigerdt, F. Morgan, E. Stair, Dr. L. Thomas, advisor. SECOND ROW: K. Waddell, R. Moore, B. Wilhelm.



"V" Club

President Allan Carroll
 Vice-President Neil Elmer
 Secretary-Treasurer Chuck Landis
 Sergeant-at-Arms Fred Schweigerdt
 Advisor Coach Volney Ashford

The "V" Club is the official athletic lettermen's association of Missouri Valley College, and holds the distinction of being one of the oldest organizations on the campus. Its membership this year is about 30. Athletes who letter in any of the five varsity sports, football, basketball, track, tennis, and golf, are eligible for membership in "V" Club after winning their first varsity letter.

The club sponsors two major events for high school athletes each year, those being a basketball tournament in early December and a track meet in the spring. The "V" Clubbers hold an annual barbecue each spring, and one of the highlights of the year is the annual "V" Club Day. On that day, which usually is about one week prior to June graduation activities, former members of the group visit the campus to fellowship with current varsity lettermen.

LEFT TO RIGHT: First Row: K. Willits, H. Weintraub, A. Carroll, V. Ashford, advisor, N. Elmer, F. Schweigerdt, B. Austin; Second Row: R. Chasteen, F. Cowen, D. Williamson, R. Saathoff, R. Parker, L. Hanner, K. Corkran; Third Row: G. Morrison, D. Shea, J. Markland, D. Nelson, J. Sprigg, B. Schoeller, J. Ross.



LEFT TO RIGHT: Front Row: L. Perryman, Dr. E. Liffing, B. Young, Mrs. M. McAninch, Dr. C. Fichthorn. SECOND ROW: N. Swails, J. Fowler, R. Nichols, Dr. J. Faurot, B. Johnson, W. Hill, D. Smith, Dr. A. Zumbrunnen.

Pi Gamma Mu

President Robert Johnson
 Secretary-Treasurer Dr. J. H. Faurot

Students and faculty members of Missouri Valley who achieve honors in the social sciences or whose major interests lie in that wide field comprise the membership of Pi Gamma Mu, national honorary social science fraternity. The chapter on the Valley campus is one of the older campus organizations, being formed in the 1930's under the sponsorship of Dr. Belle Campbell Huff, who is an active present member.

During the course of the school year, Pi Gamma Mu held initiation ceremonies for five new members, and enjoyed a formal dinner at a Marshall cafe. Programs during the year were based around discussions in the area of social science.

September
pounds. Tod
281. not too
fullback Bart
the line for
Chattanooga.



iginally tailor
former Bartl
al inches lov
the back.

How has t
ed? Hear M

"I am no
authority on
I have eaten
lunch and d

In addition
come ab
peas (without seas
paragus (but no
sauce), carrots (provi
ter has been near
beets.

The secret lies in some little
colored pills taken thirty minutes
before mealtime, which destroy
the appetite in a manner
gourmets would consider sa
ligious.

All this ste
ported

m
fle
live
his
Bartl
tor's t

7 1/2 P
To the

Mr. and Mrs. Calvin Hayden
of the Valley Forge apartments
are the parents of a 7 1/2 pound
son, Richard, born Saturday, De-
cember 29, in a Columbia hospi-
tal. Mrs. Hayden is the former
Laura Jean Coleman of Colum-
bia. Cal Hayden is a student
at Valley.

VOLUME 58 NUMBER 15
men's
one total of 607
157 of that number
scuri Valley student
that you just can't e
cents a chance to
selves.

FOUND
1 Silk scarf.
1 Sweater (Navy E

Laying Out the Ads



FRONT ROW: L to R, Browning, Quick, Heim, Plate, Crabtree, Diestler, Hunyon.
SECOND ROW: DuSold, Porter, Varga, Campbell, Pederson, Alton, Kilp, Dean, Featherstone.
BACK ROW: Semple, Smith, Ault, Kaiser, Thompson, Steen, Dods, Veatch, Mocker, Williams, Wall.



AD STAFF IN ACTION

The Missouri Valley Delta

Missouri Valley College
Established 1893—58 Years of Meritorious Service to The Students of Missouri Valley College, MARSHALL, MISSOURI



Laying Out the Ads

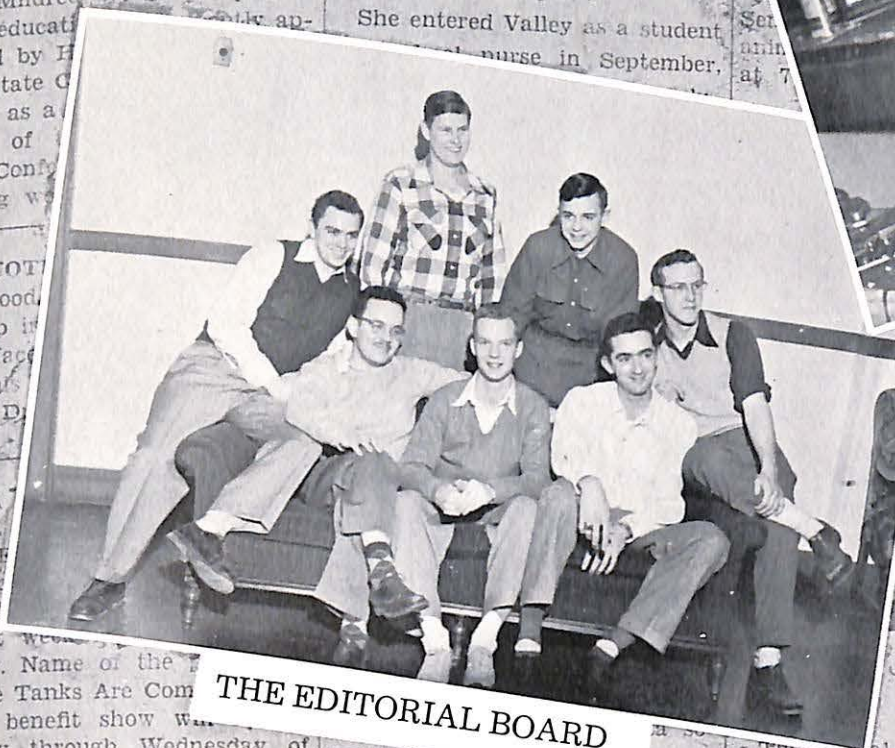

THE EDITORIAL BOARD



MAKEUP DAY AT DEMOCRAT NEWS



JANUARY 11, 1952

Pledge; Fraternity Initiates Sixteen

Alpha Phi Omega, national service fraternity, held its annual initiation and installation ceremony Tuesday evening at the coffee shop of the Viking Hotel. About sixty persons attended the dinner meeting, including thirty six actives and sixteen pledges.

Guests included national Omega with the for the ning well nd

to a final decision and Crabtree Senate to give a vote opinion on the matter. "Thompson then motion that the vice- of the Senate take over nt and no special elec- eld.

before a vote could Robert Johnson ree committee to give an ion of another section ted that the vice-pre- ll serve for a period of

minute recess l the ce th

October will nish the present semester. She will continue as a student at Valley and expects to graduate with a B. S. degree in Nursing in June of this year. She entered Valley as a student nurse in September.

COMMITTEE Mildred W. Saupe, profes- Feature editor of The

LOCAL CIVIC LEADER W. P. THOMAS DIES

Mr. Wilburn P. Thomas, local businessman and civic leader in Marshall died recently. He was always active in movements for civic improvement. He lead a campaign for securing equipment for Fitzgibbon Hospital when it was being built and was on the committee to secure funds when the stadium was built.

A junior, Miss Skaggs has served as membership chairman of the sorority during the past year. She is from Kansas City, Missouri and is elementary educa-

The annual election of officers for the sorority will be held early in the second semester at which time the remaining officers will

QUOT I stood up in Wall at. A face chairw his a Zeta ity an ce ChurMA VIVE Neil later. Name of the The Tanks Are Com The benefit show was Monday through Wednesday of at week—January 20-23. Tick- Elmer said may be obtained any member of the fraternity

Director, Leonard Perry— Editor of the Student Directory. The winter edition was and last year's Student Senat

Sabiduria



LEFT to RIGHT: M. L. Campbell, S. Thompson, R. Du Sold, R. Morgan, F. Schupp.

as faithful, and as cheerfully patient as any group of Vikings, past, present, or future.

Now, meet the staff:

Administration H Leonard Perryman, editor; Rose Morgan, assistant editor and class editor; Ralph DuSold, sports editor; Shirley Faler, activities and snapshots editor; Vera Gardner and Glenna Jo Miller, organizations editors; Owen E. "Scotty" Thompson, Valley Forge editor; Mary Lou Camp-



LEFT TO RIGHT: L. Perryman, S. Faler, D. Simmons, V. Gardner.

bell, women's sports editor; Dorothy MacFarland, dedication and finance chairman; James "Scottie" Wilson, circulation manager.

Specialists—Douglas Cowen, artist; William H. "Bill" Westbrook, staff photographer.

Staff — Fritz Schupp, Jane Smith, Delores Simmons, Shirley Hartley, Esther Laughlin, Dorothy Jones, Clara Lee Pederson, Eugene Ctibor, Marty Alton.



LEFT TO RIGHT: S. Wilson, S. Hartley, J. Smith, D. McFarland

MISSOURI VALLEY COLLEGE

Campus Correspondence

TO WHOM IT MAY CONCERN

SUBJECT: LEONARD MACKEY PERRYMAN
"SCOOP"
DIRECTOR OF PUBLIC RELATIONS



We, the staff of the 1951-'52 Sabiduria, feel that there should be a page dedicated to our candidate for the busiest man on campus---"Scoop" Perryman. Besides serving ably and well as head of the Public Relations Department, he has also held the following jobs in addition to carrying a full academic load as a top ranking student: National vice-president of Gamma Upsilon, past president of Delta chapter of Gamma Upsilon, Sigma Tau Delta, Pi Gamma Mu, Who's Who, Student Senate four years, Student Christian Association, president Methodist Youth Fellowship, president Sophomore Class, and the following jobs in the town of Marshall, correspondent for the Democrat-News, publicity director for seven different service clubs, official correspondent for United Press, Associated Press, and Marshall representative of the Kansas City Star.

We, the Sabiduria staff, take this means of expressing our appreciation for this phenomenal bundle of journalistic energy.

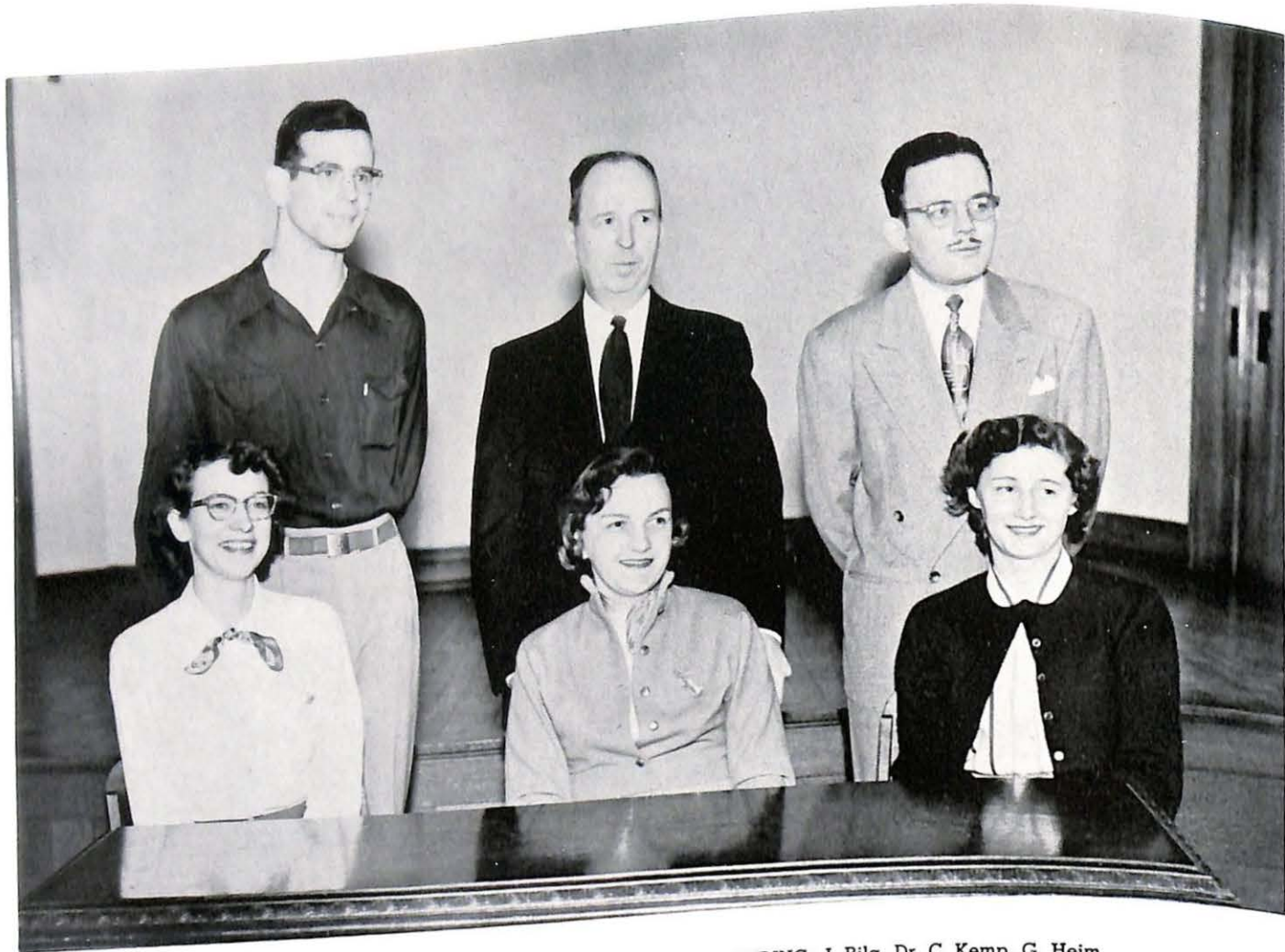

LEFT to RIGHT: Seated: A. Heide, G. Pastryk, D. Moore. STANDING: J. Rila, Dr. C. Kemp, G. Heim.

Lambda Chapter, Pi Kappa Delta

Lambda is Valley's chapter of Pi Kappa Delta, the national forensic society. The purpose of this society is to stimulate progress in, and to promote the interests of, intercollegiate oratory, debate, public speaking and discussion by encouraging a spirit of interest and fellowship.

Interest in these activities has been growing steadily during the past two years. This interest has been encouraged by the active support and cooperation of the administration of the college.

Members of this society participate in speech tournaments with neighboring college, in state tournaments and in national forensic tournaments every second year. Four of our members participated in the recent state tournament in Central State Teachers College and we are making plans to attend the national tournament in 1953.

We who through our efforts have resuscitated our chapter after years of silence hope that many Vikings in the future will join Pi Kappa Delta, enjoy the many fine opportunities and enrich their lives with deep and abiding satisfactions.

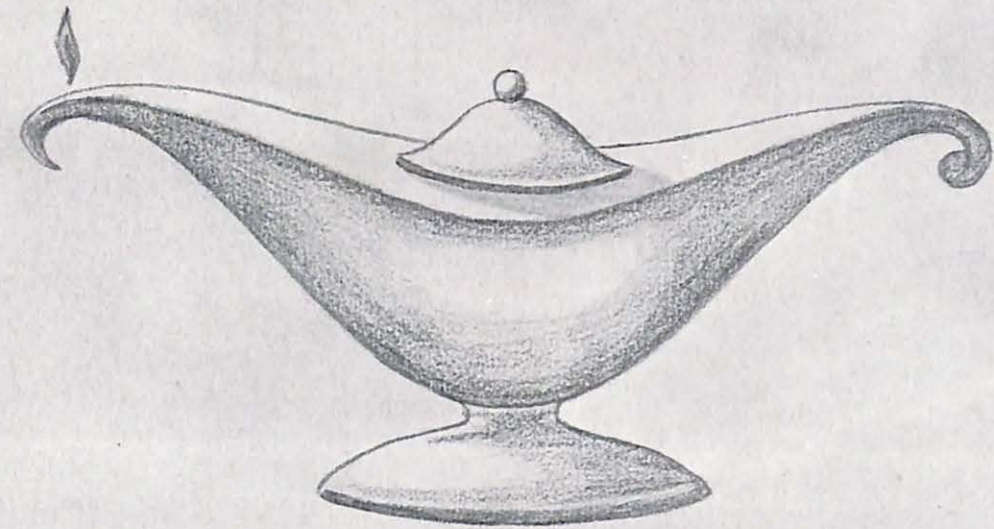
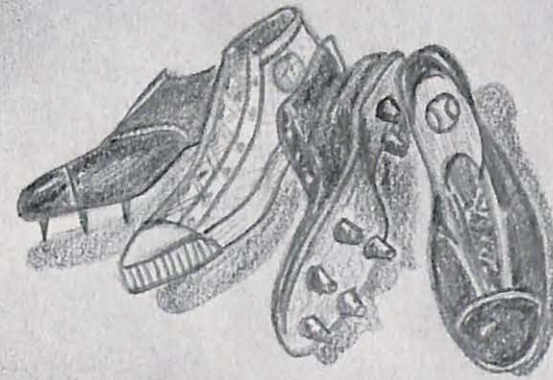

Volney C. Ashford
Athletic Director, Head Football Coach

The 1951 football season was another prize feather in the perennially full-plumed cap of Volney C. Ashford, football coach and director of athletics at Missouri Valley College. The Vikings this year won 10 games and lost only 1 in an unusually long 11-game season.

The converting of an extremely young squad of gridgers, whose prospects for a successful season were at best doubtful at the first of the year, into a polished, hard-hitting grid machine was a tribute to the finished coaching ability and personal magnetism of mentor Ashford.

Coach Ashford, a graduate of Valley, has had an unusually fine coaching career both in high school and college competition. His football, basketball, and track feats in high school were continued in college, where he lettered as a quarterback under Henri Godfriaux for four years.

After serving as an assistant at Valley for one year, he accepted the head coaching job at Harrisonville, Mo., high school, where he fielded outstanding teams for five years. In 1937, he returned to Valley as director of athletics and coach of all sports, and, except for a tour of duty as an officer in the U. S. Navy in World War II, he has been tutoring athletes steadily year after year at his Alma Mater.

Since 1942 Ashford-coached teams have lost only four regularly scheduled games, and have the distinction of playing in five post-season bowl contests. They have piled up 57 wins, seven losses, and one tie during this period with 41 of the wins coming in consecutive order.

Coach Ashford has been a believer in physical conditioning, and his teams execute their plays with certainty and precision, while carrying the reputation of always being football gentlemen. A great many of the successful coaches in high schools in the state received their coaching fundamentals under Ashford while students at Missouri Valley.

J. Marvin Sprigg

Asst. Football Coach



John Marvin "Juicy" Sprigg, for four years a star halfback for the Missouri Valley Vikings, held down the position of assistant football coach during the 1951 season. Serving principally as a backfield coach, Sprigg also aided in toughening up the defensive line by ramming against them in numerous practice sessions. "Juicy" was all-MCAU halfback in the seasons of 1949 and 1950, and hopes in the near future to fulfill his life-time ambition of playing professional football. He is 22 years of age, and will graduate in June, 1952, from Valley.



LEFT TO RIGHT: First Row—Oyass, Weiss, Kirsch, Diekman, Pearson, Schoeller, Gilmore, Dowler, Cross, Valentine; Second Row—Brookover, Peel, Marcon, Austin, Elmer, Morrison, Phillips, Steele, Parlett, Fowler, Nelson, Luschen; Third Row—Sprigg, ass't. coach, Markland, Chasteen, Livingston, Taurpley, Landis, Bryant, Weintraub, Carroll, Schweigerdt, Hunt, English, Parker, Rice, Short, Hoppe, Ashford, head coach, Hanna; Fourth Row—Dyer, Higgenbotham, Lee, Shea, Willits, Knight, DeBacker, Corkran, Pryor, Murnan, Filley, Smith, Viera, Davis, Riley, Wyatt, Rose, Ziegenhorn, managers.

1951 Varsity Football

The tradition of great football teams at Missouri Valley was carried on by the 1951 squad. Last season the Vikes piled up ten wins, while losing only one. The Vikings were not only the champions of the Missouri College Athletic Union, but also won the unofficial small college title of Missouri.

The Ashfordmen featured a strong defense that held its eleven opponents to a total of 1089 yards, 98 first downs, and only 50 points. A strong offense that got better as the season went along was another decisive factor in the success of this year's squad. The offense was spearheaded by big Gene Morrison, all-conference back and Honorable Mention on the Little All-American team. Morrison broke the school scoring record with 105 points. The offensive unit rolled up a total of 257 points or an average of almost 24 points per game.

MISSOURI VALLEY 34—HASTINGS COLLEGE 6

The Vikes opened their season with a crushing victory over the Bronchos of Hastings College of Hastings, Neb. As if giving a premonition of things to come, the Vikings blasted over for scores before they let the Hastings team know they were in the game. Hastings finally pushed over a score in the last quarter to bring the final score to Valley, 34; Hastings, 6.

MISSOURI VALLEY 0—KIRKSVILLE STATE 6

The second game of the season was the only one the Vikes would like to forget. Playing in the mud and rain, the Big Orange was able to get going after the Bulldogs slipped over a tally in the opening minutes of play.

MISSOURI VALLEY 26—OTTAWA UNIVERSITY 12

The following Friday night the Vikes were back home, playing host to a strong aggregation of Braves from Ottawa University. The Braves wasted no time in showing the Ashfordmen they would have a tough time in that particular evening. They led at half-time by a score of 1-0. After losing the first half, the Valley grid warriors roared back in the last two quarters to swamp the Braves with four touchdowns and win the game, 26-12.

MISSOURI VALLEY 7
CENTRAL COLLEGE, PELLA, IA., 0

Next on the schedule was another new opponent, the Central College Dutchmen of Pella, Ia. The lowans had a strong team and for three quarters held the Vikes scoreless. In the fourth period, however, the Valley men were not to be denied and engineered an 87-yard touchdown march to win the game, 7-0.

MISSOURI VALLEY 29—CENTRAL COLLEGE, MO. 0

Valley's fifth game of the current campaign was against our traditional foe the Eagles of Central College over at Fayette. They proved to be one of the easiest teams Valley played all season and the Big Orange had no trouble winning 29-0.

MISSOURI VALLEY 27—WARRENSBURG STATE 0

Valley furnished the opposition on the following weekend for the Homecoming festivities at Warrensburg. The Mules were unable to stop the powerful onslaught hurled at them by the Vikes. Valley marched for two scores in the first half and came back for two more in the last half while holding the Mules scoreless. The final score was Valley 27, Warrensburg 0.

MISSOURI VALLEY 34—CULVER-STOCKTON 0

The Homecoming celebration was highlighted by the crushing triumph the unstoppable Vikes turned in over the Wildcats of Culver-Stockton Valley was in complete charge of the game and ran up 34 points in the first half. In the last two quarters the Big Orange coasted and the game ended with the score still 34-0 for the Vikes fourth consecutive shutout.

MISSOURI VALLEY 58—TARKIO 6

The Tarkio game was a rout from start to finish with the Valleymen running up 58 points before Tarkio scored what many considered a consolation T. D. The final count was: Valley 58, Tarkio 6.

WEIN-O SNAGS ONE

LOYAL VIKING ROOTERS



MISSOURI VALLEY 14... TARKIO 6
With the championship of the conference hanging on the outcome, Valley played host to the Cardinals of William Jewell. Both teams had similar records going into the game and both teams were "up" for the contest. Valley drew first blood in the first quarter on a sixteen yard pass play. Jewell countered in the second period, but failed to make the point after touchdown and Valley led at the half, 7-6. The Vikes came right back in the third quarter to push another tally over and then tightened up their defense and stopped the scoring for the rest of the evening.

MISSOURI VALLEY 14... SPRINGFIELD STATE 0

On the following Saturday afternoon the Vikings traveled to Springfield, Missouri, to meet the champs of the M.I.A.A., the Bears of Springfield State Teachers College. Valley was hard pressed all the way and had to come from behind to win. They scored in the second and third periods after the Bears had pushed across their lone tally in the opening quarter. Valley not only won the game, but also the small college championship of the state of Missouri.

MISSOURI VALLEY 14—CALIFORNIA POLYTECH 7

On Thanksgiving day the Vikes closed their season against a strong California Polytechnic team. It was the first glimpse the Vikes had of a Pacific Coast team and they liked what they saw. It was a hard fought battle all of the way but the Viking powerhouse came through with another 14-7 win.



NEIL ELMER
Senior—Tackle

HAROLD WEINTRAUB
Sophomore—End

ART DAVIS
Sophomore—Back

CAPT. GENE MORRISON
Senior—Back

DICK SHEA
Sophomore—Back

BILL SCHOELLER
Sophomore—Guard

LEO PARLETT
Senior—Back

KEN WILLETS
Sophomore—Guard

RANDY ENGLISH
Senior—Tackle

FRED SCHWEIGERDT
Junior—Tackle



RAY FILLEY
Freshman—Center
JOE FOWLER
Senior—Center
RUSSELL PARKER
Sophomore—Back

BOB STEELE
Senior—Guard
ALLAN CARROLL
Junior—Back
BOB LUSCHEN
Senior—Back
RAY CHASTEEN
Sophomore—Back

BILL AUSTIN
Senior—Back
J. O. MARKLAND
Junior—Guard
BUD SMITH
Freshman—End



DEAN NELSON
Senior—End
HOWARD LEE
Junior—Back
KEITH CORKRAN
Sophomore—End

JOE DeBACKER
Freshman—Back
BOB PRYOR
Freshman—Back
CLIFF HOPPE
Freshman—Back
CHUCK LANDIS
Junior—Guard

RICHARD OYAAS
Sophomore—Back
BOB CROSS
Freshman—End
PHIL SHORT
Freshman—Back

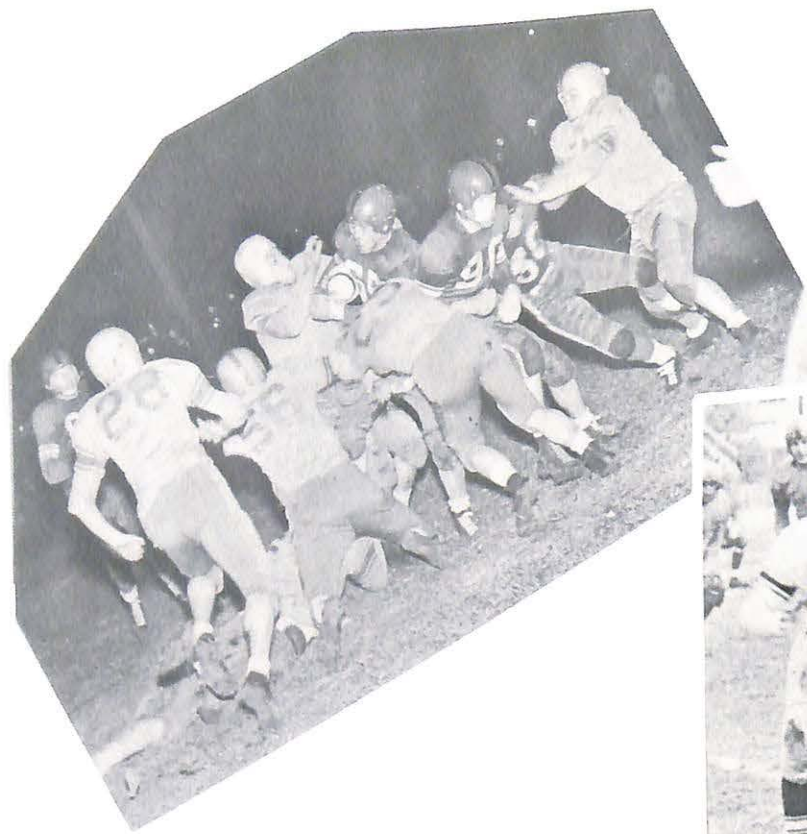

THE END OF THE TRAIL



I GOT HIM



HEADS OR TAILS



ANOTHER VALLEY GAIN

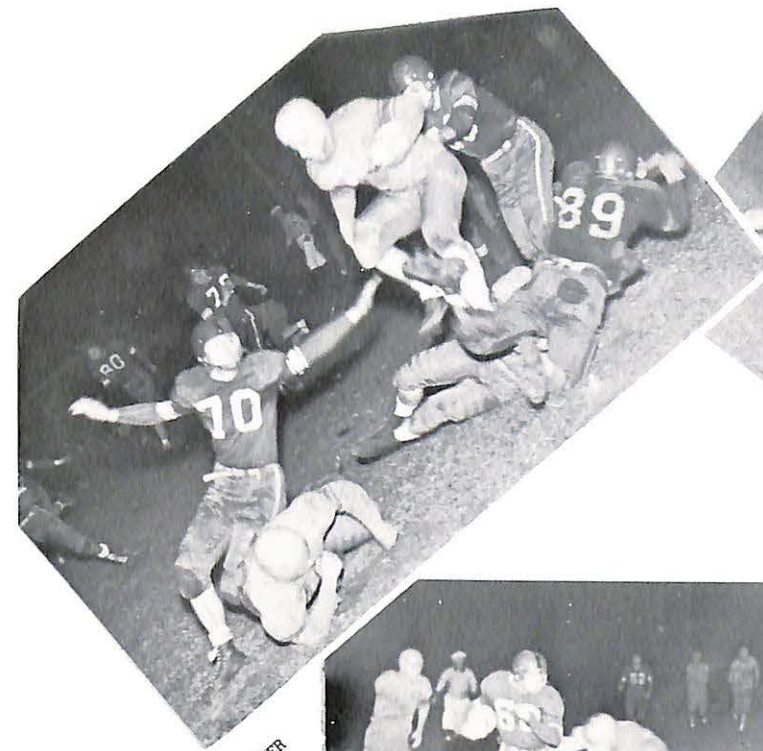

UP AND OVER

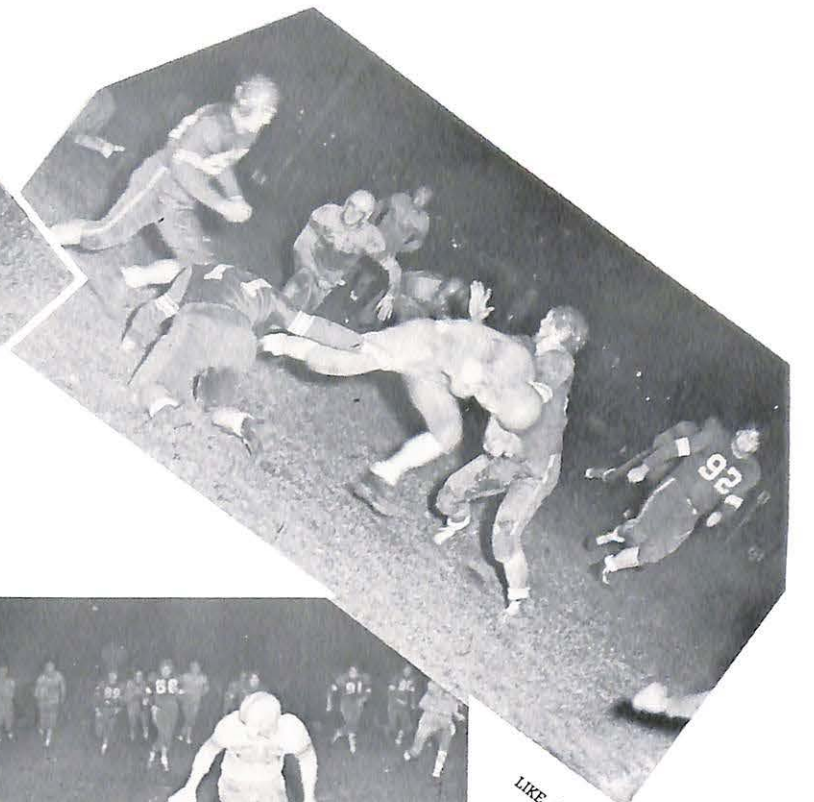

LIKE A PILEDRIVER



MOVING IN FOR THE KILL

LOOK OUT!

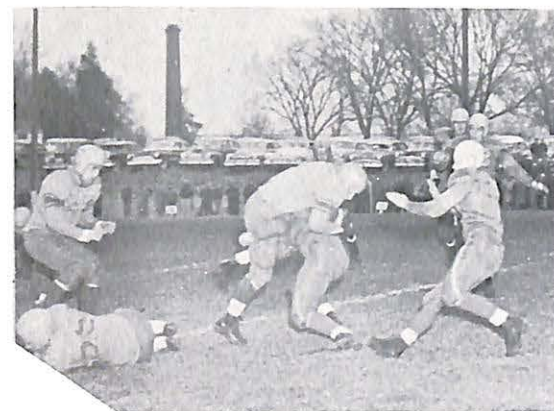

GOING DOWN?????

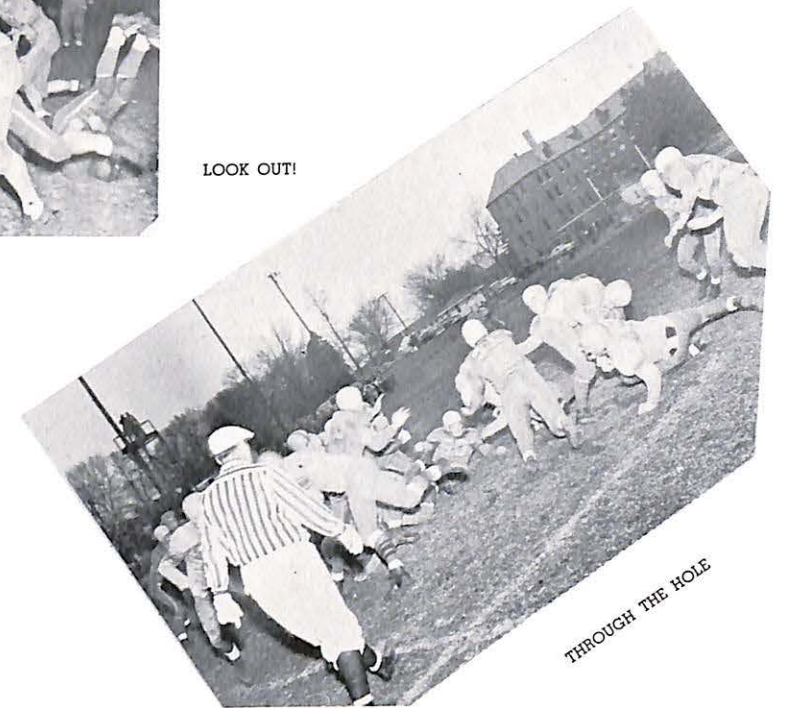

THROUGH THE HOLE



Warren E. Harris
Head Basketball Coach

A Viking football and basketball star of pre-war years returned to Missouri Valley campus in January, 1952, to guide the destinies of the cage team throughout the remainder of a hectic season. Warren Harris, who was graduated from Valley in 1943, lettered four years each in football, basketball, and track during his collegiate career.

After leaving Valley, he spent 3½ years in the Navy, coached the Vikings to an MCAU basketball championship in 1948-49, and mentored the high school team of Edwardsville, Ill., through three successful seasons. He took over the coaching of the basketball team from Volney Ashford in January.

Viking fans and followers look forward to highly successful basketball seasons in the next few years under the expert tutelage of Coach Harris.



Welcome Home,
Coach Harris



LEFT to RIGHT: First Row: Harris, Head coach; Gilmore; McCan; Ravenscraft; Kilp; Hanner; Ziegenhorn, Manager; SECOND ROW: Williams; Filley; Weintraub; Markland; Thomas; Middleton; THIRD ROW: Snuffer; Lyon; Murnan; Cross.

1951 Varsity Basketball

A game, but heightless Missouri Valley Viking basketball team that gave the home fans many a thrill finished out the season this year with a mediocre record of six wins and 17 losses. In the Missouri College Athletic Union, the Vikings finished in a tie with Tarkio for fifth and sixth place.

The conference win and loss for the Vikings this year was four victories and eight defeats. Several of the losses this season were by less than five points, and two of them were by margins of only one point.

The Vikings scored a total of 1,360 points in their 23 games for an average score of 59.1 markers per game, while their opponents counted 1,518 for an average of 66 points per game. Louis Snuffer, freshman star from Washington, D. C., who entered Valley at the start of the second semester, led the team in individual scoring with 11.9 points per game. His 20 points against Central College in their second game with Valley were high for an individual game score.

Probably the biggest thrills of the season were the Vikings first conference win 61 to 57 over Westminster and the 65 to 60 trouncing of second-place Culver-Stockton. Through December, the team worked under Volney Ashford, but with the start of January, Warren Harris was on hand to guide the fortunes of the team.

The season's record was as follows:

Missouri Valley College . 65	"K" Lunch 59
Missouri Valley College . 43	Kirksville 62
Missouri Valley College . 48	Missouri U. 62
Missouri Valley College . 60	Tarkio College . . 66
Missouri Valley College . 48	Peru State College 64
Missouri Valley College . 56	Springfield State . 80
Missouri Valley College . 41	Nebr. Wesleyan . 56
Missouri Valley College . 57	Eastern N. Mex. . 59
Missouri Valley College . 49	Kirksville 74
Missouri Valley College . 49	Culver-Stockton . 60
Missouri Valley College . 61	Westminster . . . 57
Missouri Valley College . 58	William Jewell . . 73
Missouri Valley College . 67	Rockhurst College 68
Missouri Valley College . 79	Midwest Plumbers 72
Missouri Valley College . 69	Culver-Stockton . 65
Missouri Valley College . 61	Drury College . . 66
Missouri Valley College . 55	Central College . 68
Missouri Valley College . 68	Tarkio College . . 61
Missouri Valley College . 64	Rockhurst College 73
Missouri Valley College . 63	William Jewell . . 64
Missouri Valley College . 71	Central College . 78
Missouri Valley College . 60	Westminster . . . 56
Missouri Valley College . 62	Drury College . . 74

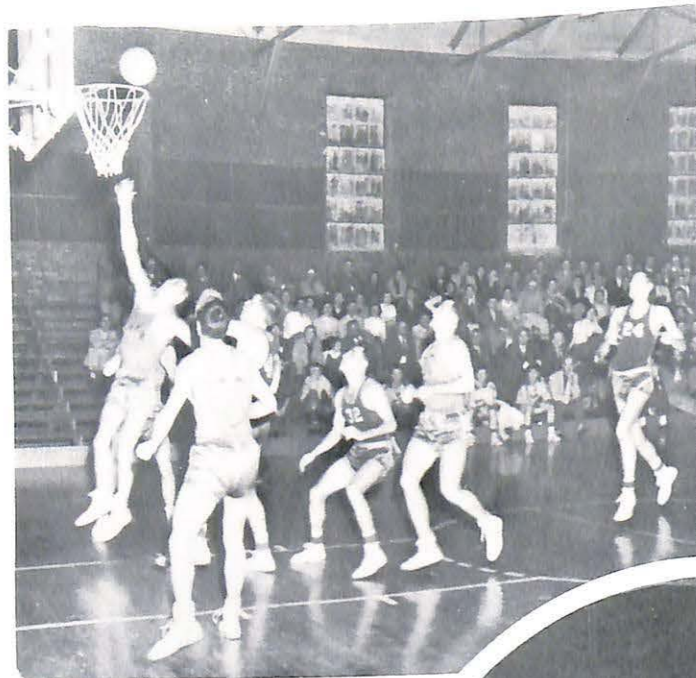

HANNER SCORES AGAIN

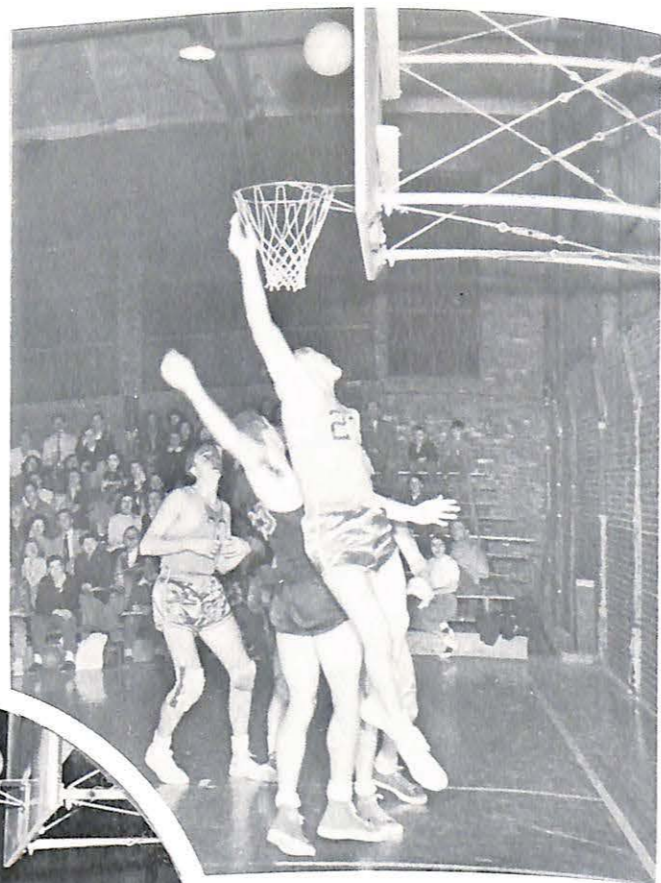

WHO YA WAVING AT



UNDER THE BUCKET

PUNJAB PUTS IT IN



IT'S IN THE AIR



TRAFFIC JAM



GOOD FOR TWO



STRETCH

HANNER HOOPS ONE

ANOTHER SCORE FOR VALLEY



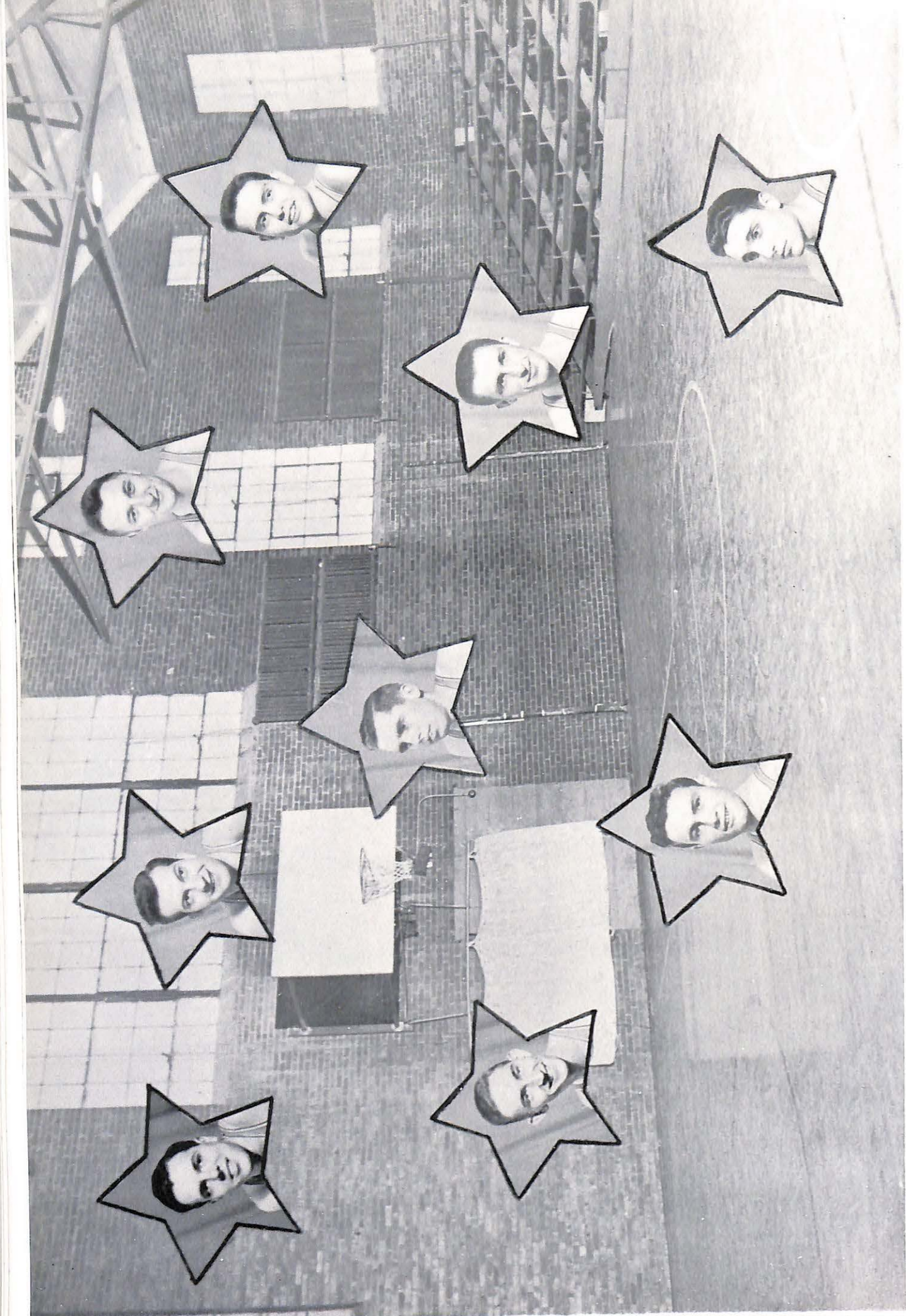

LOU SNOUFFER
Freshman—Guard

DICK McCAN
Junior—Forward

RUSS GILMORE
Junior—Guard

ELMO RAVENSCRAFT
Freshman—Forward

J. O. MARKLAND
Junior—Forward

LARRY HANNER
Sophomore—Forward

JERRY KILP
Senior—Center

DAVE LYON
Freshman—Guard

DICK THOMAS
Sophomore—Center



LEFT TO RIGHT: First Row: Meyer, Ziegenhorn, Austin, Carroll, Wyatt, Runyon, Dilley, Williamson, Shea, Elmer, Coach Ashford. Second Row: Perrin, Jacks, Hedges, Pearson, Pryor, Arnall, Cowen, Schweigerdt, Chasteen, Ross, Noland.

1952 Varsity Track

An experienced and fast Valley track team went after their seventh consecutive MCAU championship this year. Returning from last year's squad were a number of men who took the conference crown in their respective events. Some of them were: Allan "Buckshot" Carroll, Forrest Arnall, Ollie Rose, Bill Austin, and Dick Shea. Sorely missed from the team was powerful sophomore Howard Lee, champion his freshman year in both the 440 and the 880-yard runs. Howard was forced to leave school early in the spring by the illness of his father.

Valley met the following teams during the 1952 season: Ottawa, Drury, Springfield State, Warrensburg State, William Jewell, Central, Culver-Stockton, and Westminster.

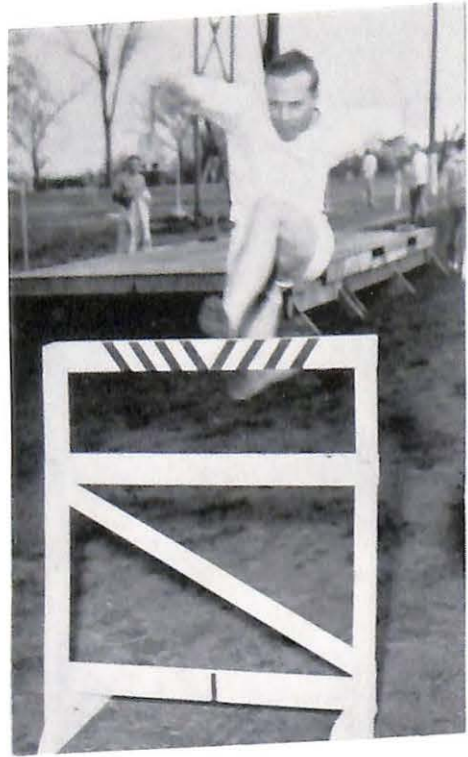

THE HIGH AND LOW OF IT



DEAD HEAT



NEW BLOOD



MAN WHAT MUSCLES



FLYING HIGH



LEFT to RIGHT: Dean Nelson, Larry Larson, Jack Fee, Coach Stewart.

1952 Varsity Golf

A team composed largely of returning lettermen represented Valley on the golf links this year. The team was in quest of their second consecutive conference crown after going unbeaten in conference play in 1951. Coached again by Valley's professor of biology, Mr. Bruce Stewart, the same team that won the MCAU crown was back this year. They were: Larry Larson, Jack Fee, and Dean Nelson. The golf meets were usually played in conjunction with the track meets.

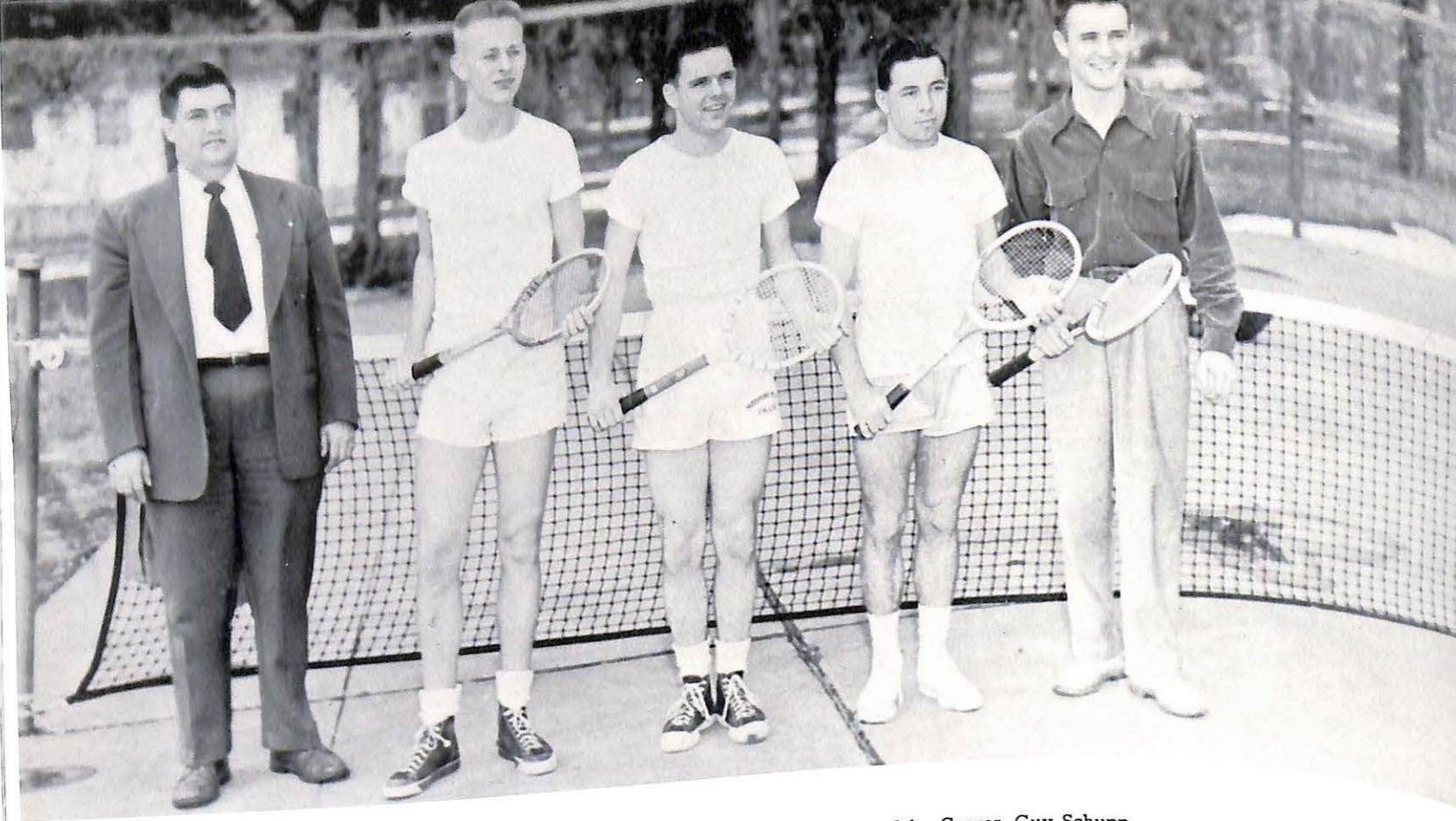

LEFT to RIGHT: Coach Eugene Engle, Dick Saathoff, Jerry Dean, John Carver, Guy Schupp.

1952 Varsity Tennis

Two experienced regulars and a host of newcomers carried Valley's banner into competition on the tennis courts this year. Parks Olman and Dick Saathoff returned from last year's squad to give experience to the ranks, and provide a nucleus around which to build a team. A new coach of the netmen this year was E. E. Engle of the business department. Coach Engle was a star tennis player in his college days at Drury, and his first team at Valley turned in a good account of themselves in every meet in which they participated.

Men's Intramurals



INTRAMURAL ATHLETIC COUNCIL



SIGMA NU - FOOTBALL CHAMPIONS



THE TRITONS - BOWLING CHAMPIONS

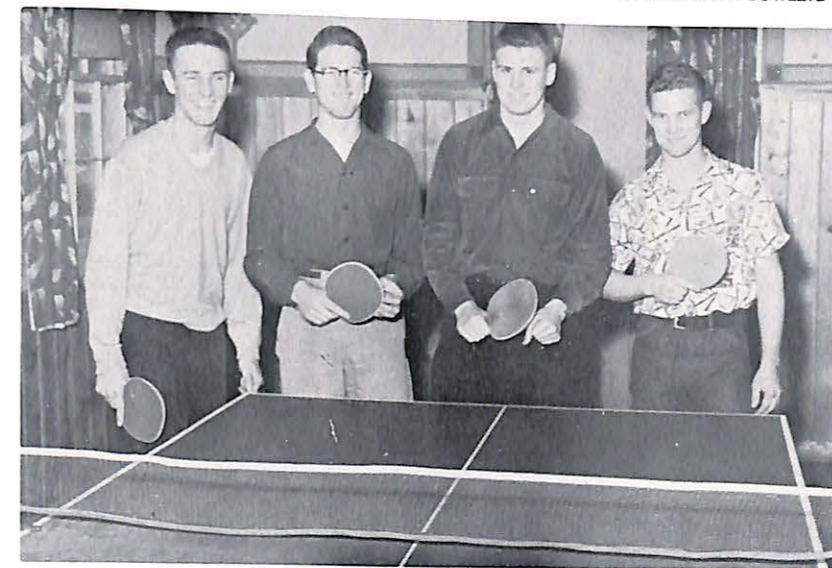

PING-PONG FINALISTS

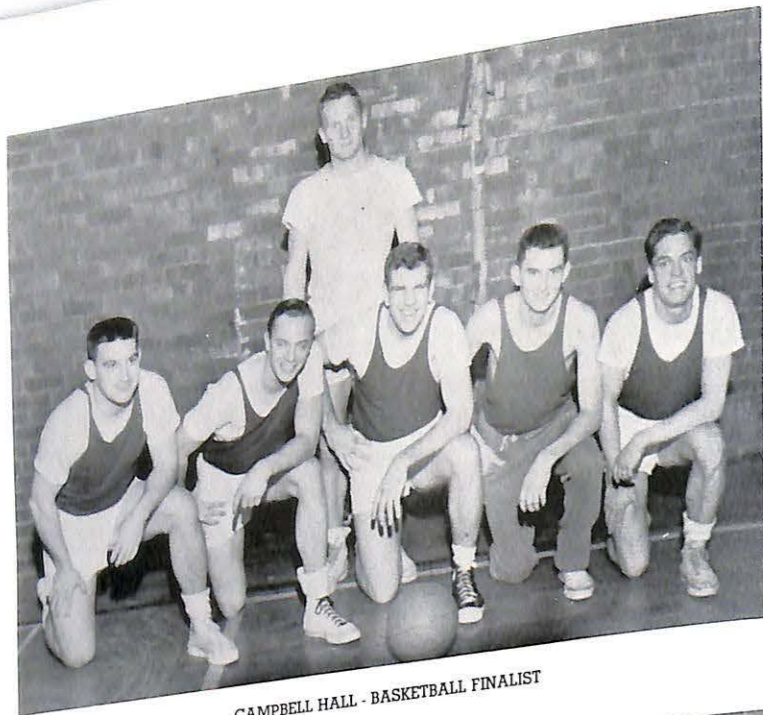

CAMPBELL HALL - BASKETBALL FINALIST



YOUNG HALL II - BASKETBALL FINALIST



REACH!



SIGMA NU I - BASKETBALL CHAMPIONS



IT'S A HIT?

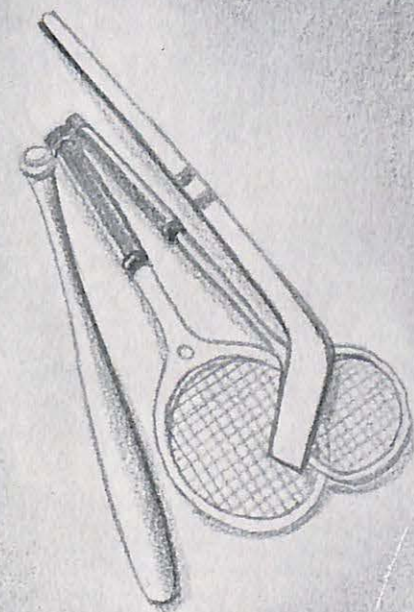



LEFT to RIGHT, FIRST ROW: M. Titsworth, J. Edwards, N. Wardlow, E. Varga, B. Jensen, Miss Spath, J. Hodges, G. Hon, B. Warnock, S. Hartley. SECOND ROW: N. Amick, J. Blew, S. Evans, D. Jones, S. Mullens, R. Rickels, J. Chapman, J. Smith, R. Stevens. THIRD ROW: V. Gardner, A. Heide, M. Thomas, D. Nieman, D. McFarland, J. Wolford, N. Bresley.

Women's Athletic Association

This year the women of W.A.A. have taken an active part in the rebuilding of the organization and the women's sports program. One of their major accomplishments was the revision of the point system whereby the girls are eligible to receive awards.

W.A.A.'s chief activity has been the intramural sports program. Shirley Hartley, intramural director, and Miss Martha Spath, advisor to the group, have been responsible for the success of this, by their skillful scheduling and running off of games in field hockey, basketball, volleyball, badminton, bridge and canasta. An Intramural trophy is given to the team accumulating the most points over the entire year.

Among their other activities, W.A.A. sponsored a slumber party in the Girl's Dormitory put on an assembly program and sponsored a square-dance practice. For the first time this year, W.A.A. invited girls from nearby colleges to send representatives to a sports day here at Valley.

Officers for the group for the past year have been:

- | | |
|----------------------|---------------------|
| Barbara Jensen | President |
| Eleanor Varga | Vice-President |
| Fern Morgan | Secretary Treasurer |
| Nancy Wardlow | " 2nd semester |



Miss Martha Spath
Women's Athletic Director

The women's athletic program, intramural and gymnastic, was under the expert guidance in 1951-52 of Miss Martha Spath, who joined the Valley physical education staff in September. Miss Spath came to Valley from Columbia, where she taught for 12 years at Missouri University. One of the highlights of the women's athletic program during the year was an invitational volleyball tournament in late March.



Gotta get in shape!

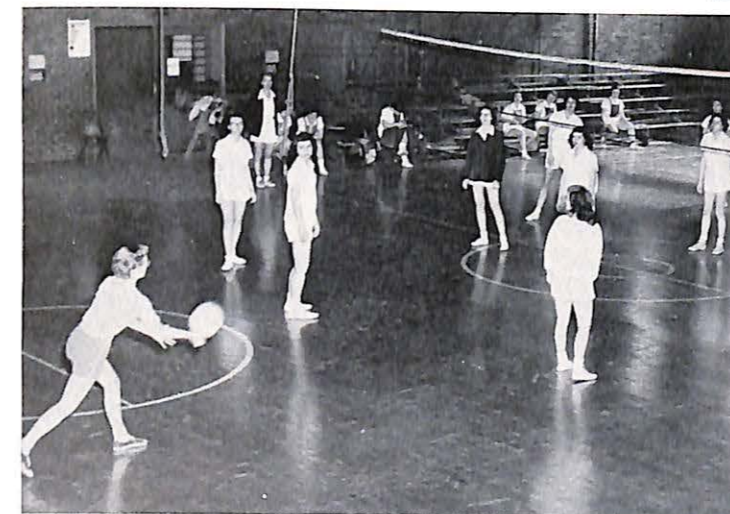

Nice serve Barb!

Independent Champs



Get it over!



D.Z.'s. What a team!



Hit or Miss?



Why It's Yancey and the Alpha Xi's



Higher Mullins, Higher!



Vikings from town



Ste-rike one!

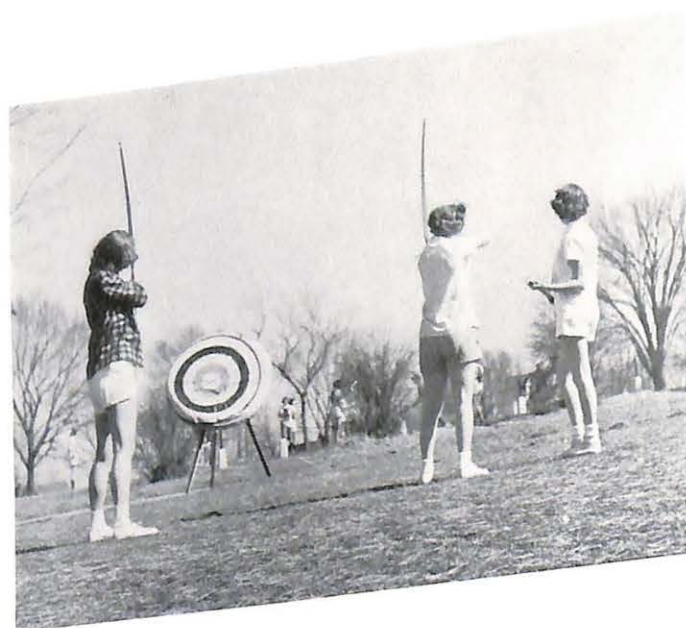

Ready! Aim! Fire!

Need some help Jo-dee?

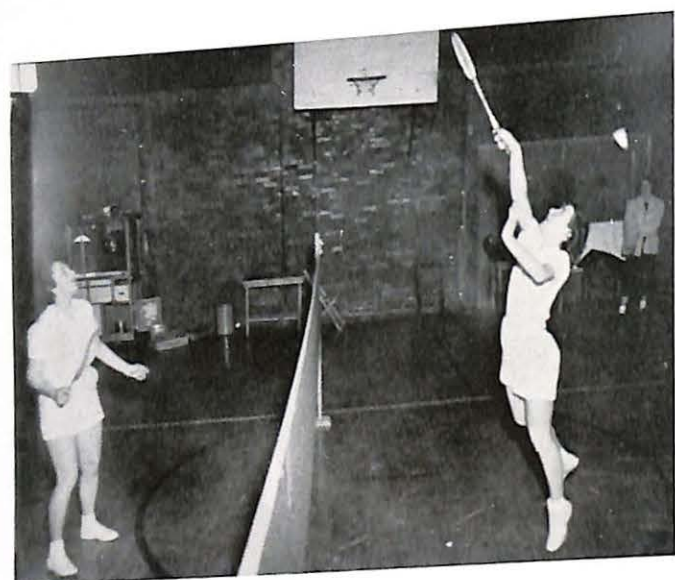

Watch the birdie!



SHOOT!!!



We wanna go that way!



Humm? This is tennis??

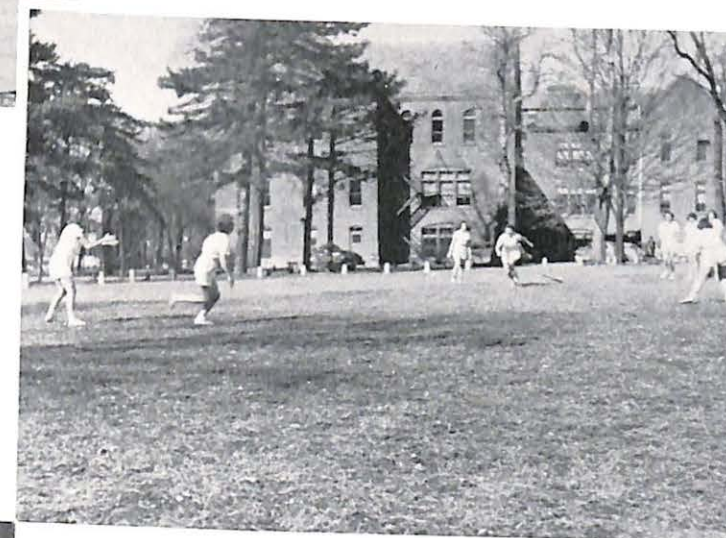

And it's a homer!

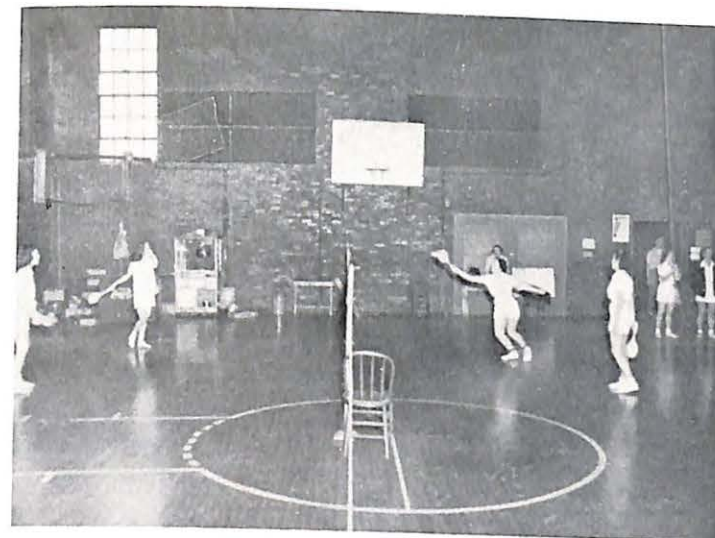

Aerial Tennis - something new girls?

Cheerleaders



Bill Ault
Dee Simmons
Marian Shultz
Chuck Hedges
Shirley Faler

A sextet of lusty-voiced Vikings led the Valley rooters in their efforts to spur on Viking athletic teams during the year. The six included: Alice Gilham, sophomore from Oklahoma City, head cheerleader; Delores Simmons, freshman from Edwardsville, Ill.; Shirley Faler, junior from Kansas City, Kans.; Marian Schulze, sophomore from St. Louis; Chuck Hedges, junior from Kansas City, Mo.; and Bill Ault, junior from Corpus Christi, Tex.

The pride of the cheerleaders during the year, aside from the oftentimes enthusiastic response they evoked from the Valley rooting section, was the attractive new uniforms. The girls' uniforms featured white sweaters with purple megaphone and an orange "V" across the front and full white skirts with a brilliant royal purple on the reverse side.

The cheerleaders worked diligently through the football season and the long basketball season, and many fans said the enthusiasm of Viking rooters this year surpassed that of recent seasons by a considerable degree.



ALICE GILHAM
HEAD CHEERLEADER

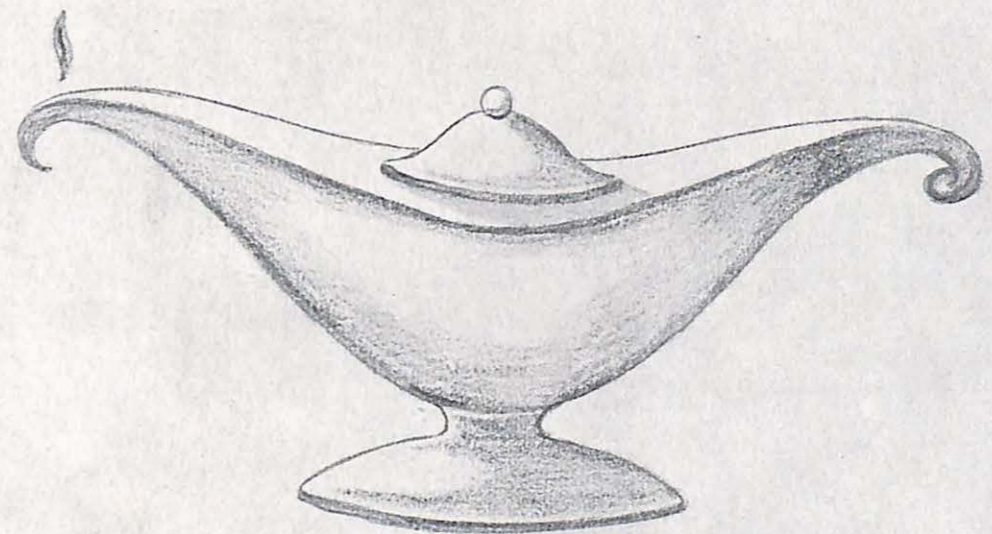
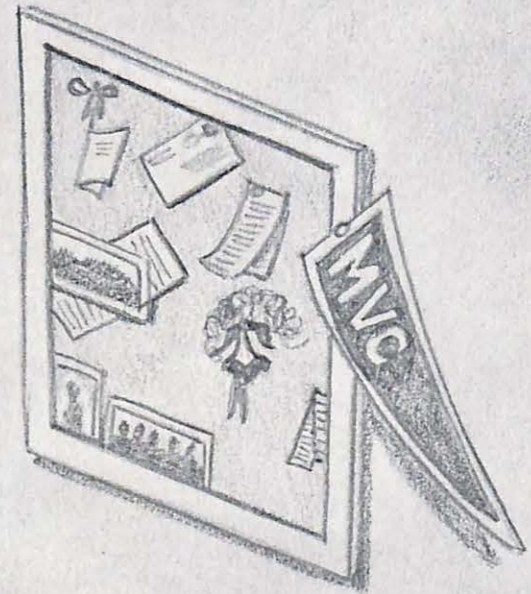



Miss Barbara Jensen
Harvest Queen Attendant

Miss Carol Skaggs
Harvest Queen Attendant



Miss Virginia Dysart
Harvest Queen

Miss Nancy Brisely
SOPHOMORE CLASS QUEEN



Miss June Stoenner
FRESHMAN CLASS QUEEN



Miss Rose Ann Dubach
JUNIOR CLASS QUEEN

Miss Louise Brink
SENIOR CLASS QUEEN





Miss Carol Skaggs
May Queen Attendant

Miss Barbara Lay
May Queen Attendant



Miss Barbara Jensen
May Queen

Battle's Barracks

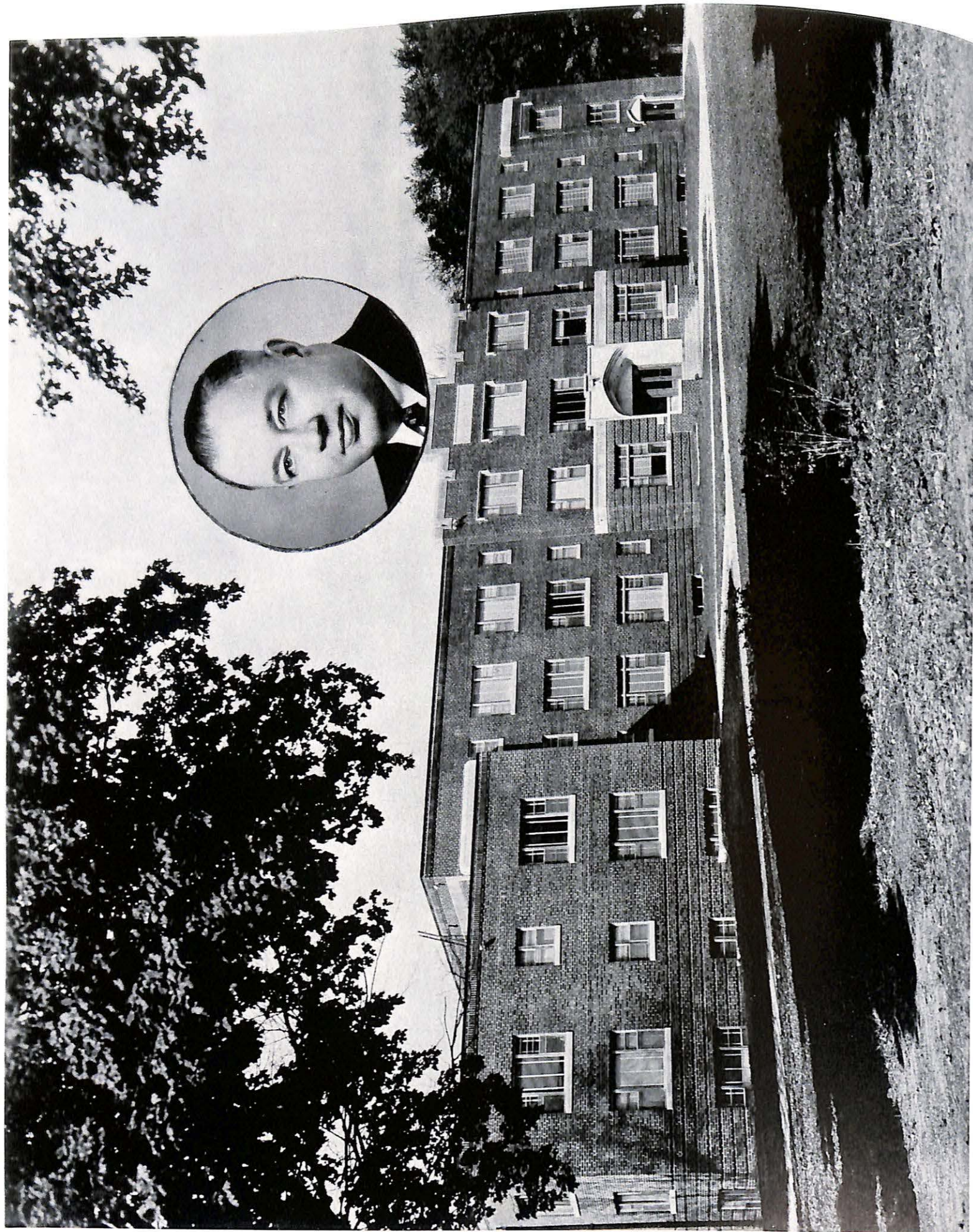

BATTY HALL

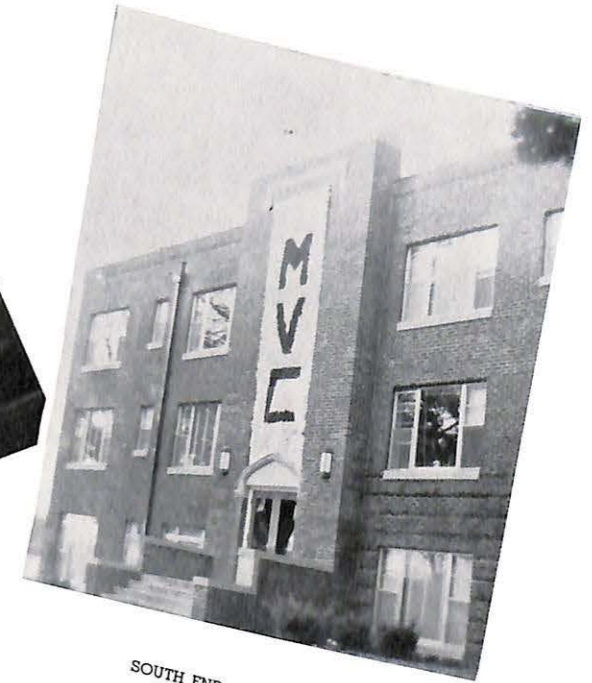

SOUTH END OF GIRLS' DORM

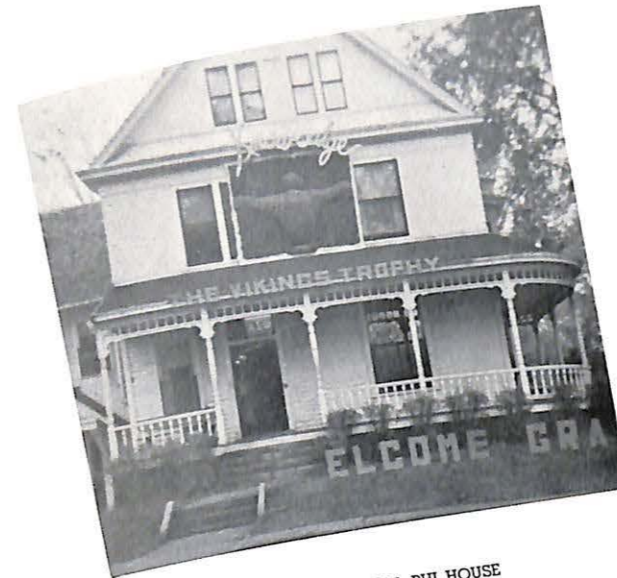

ALPHA SIGMA PHI HOUSE

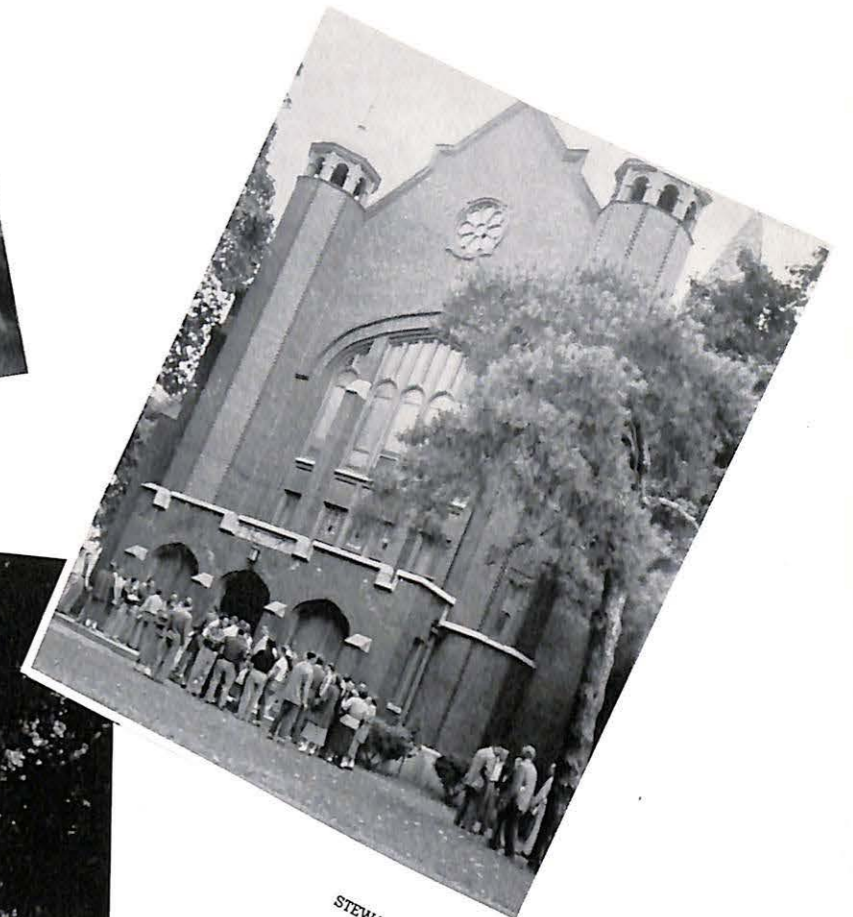

STEWART CHAPEL

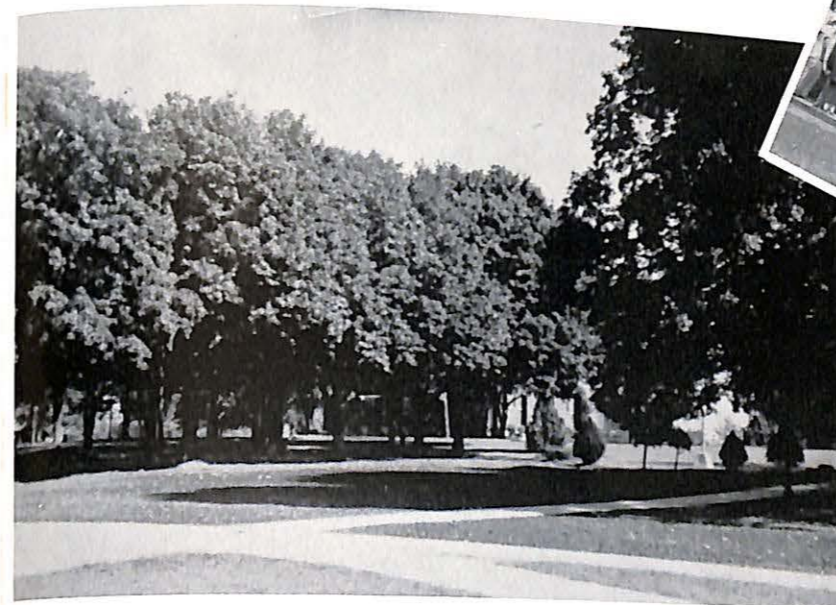

FROM THE FRONT STEPS OF THE GIRL'S DORM

Snapshot Contest -- General



FIRST
Floyd Seibert



SECOND
Pat Burns

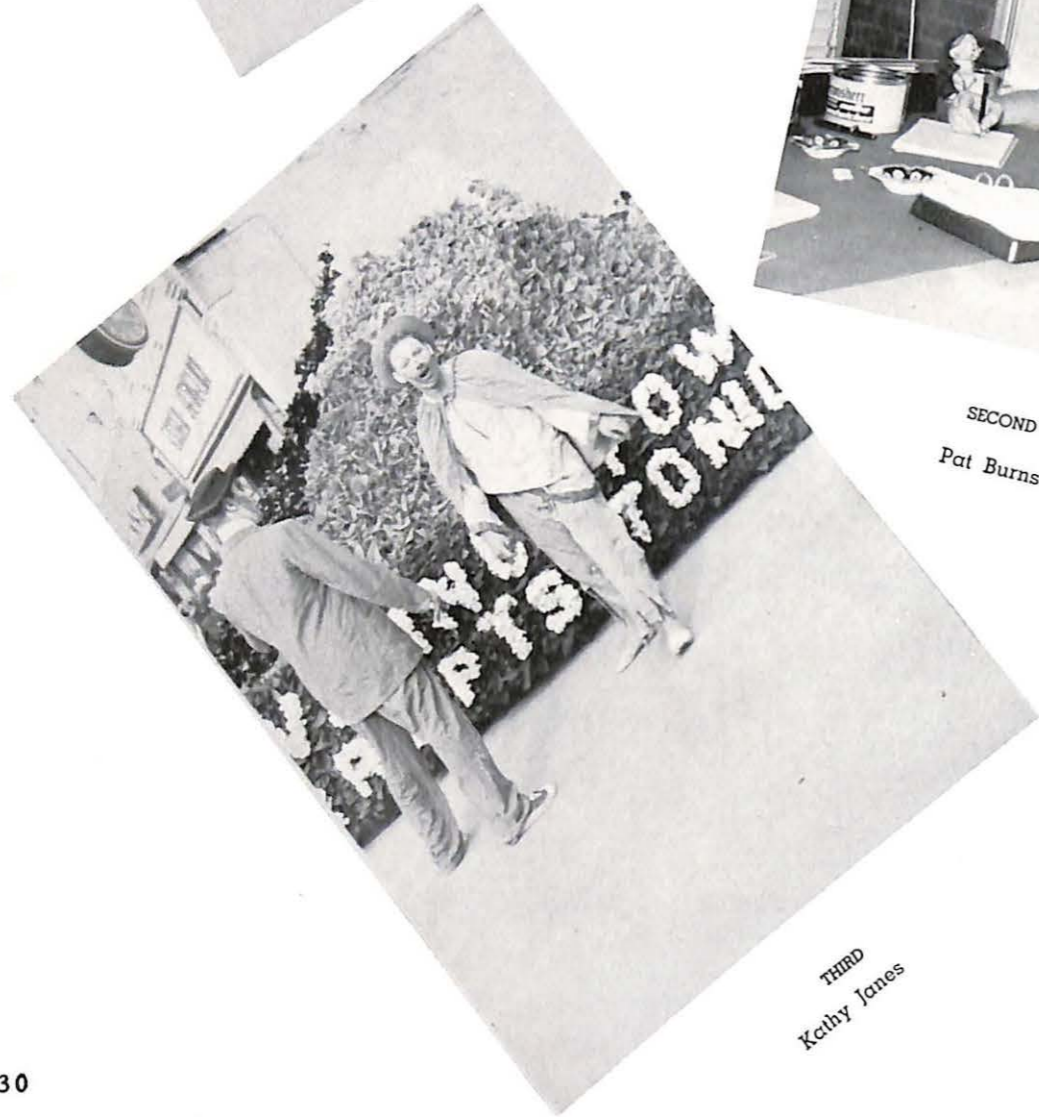

THIRD
Kathy Jones

Snapshot Contest -- Sports

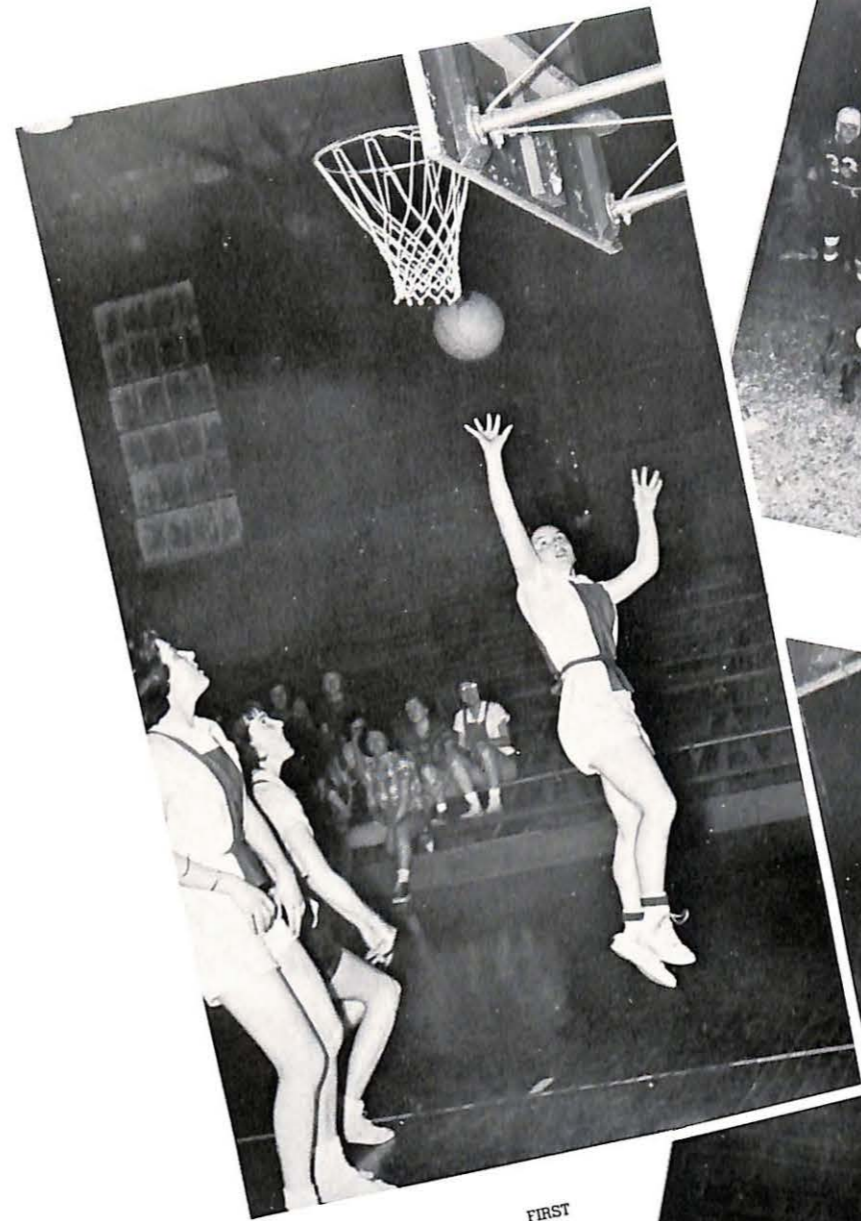

FIRST
Floyd Seibert



SECOND
Floyd Seibert

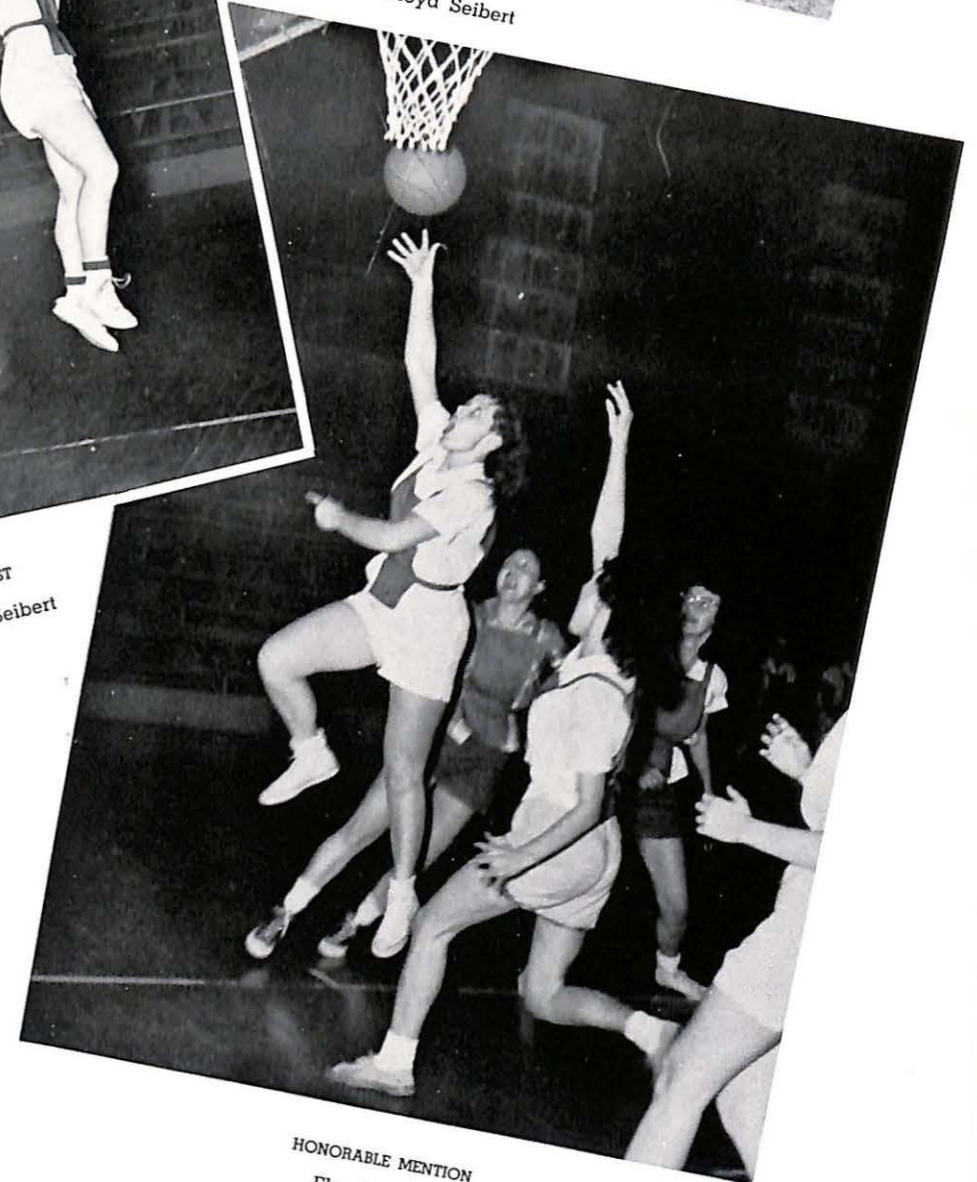

HONORABLE MENTION
Floyd Seibert

Homecoming

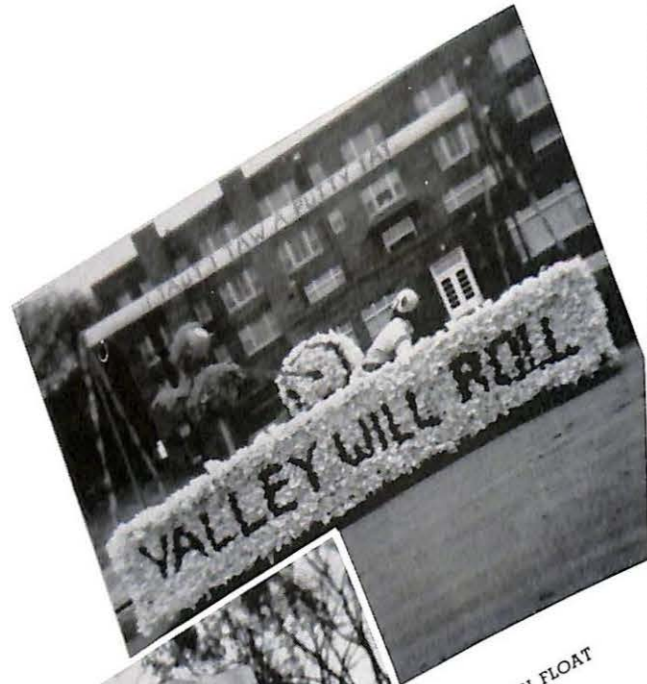

TOWN FLOAT

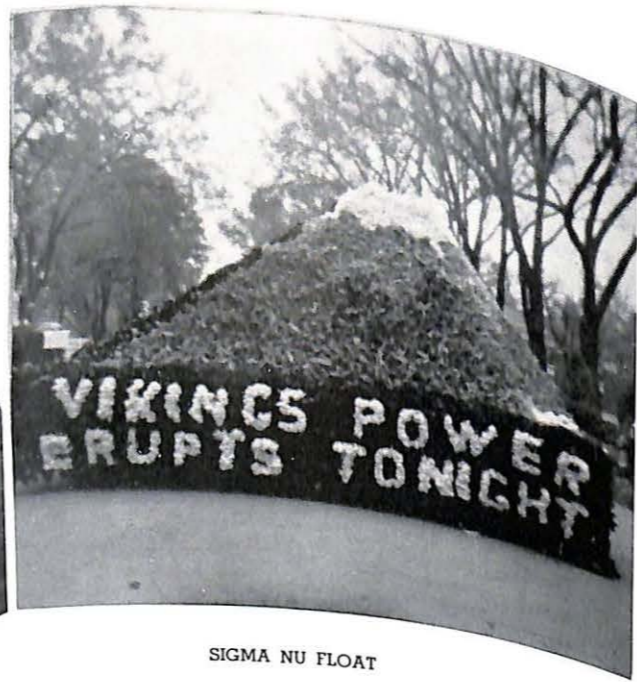

SIGMA NU FLOAT

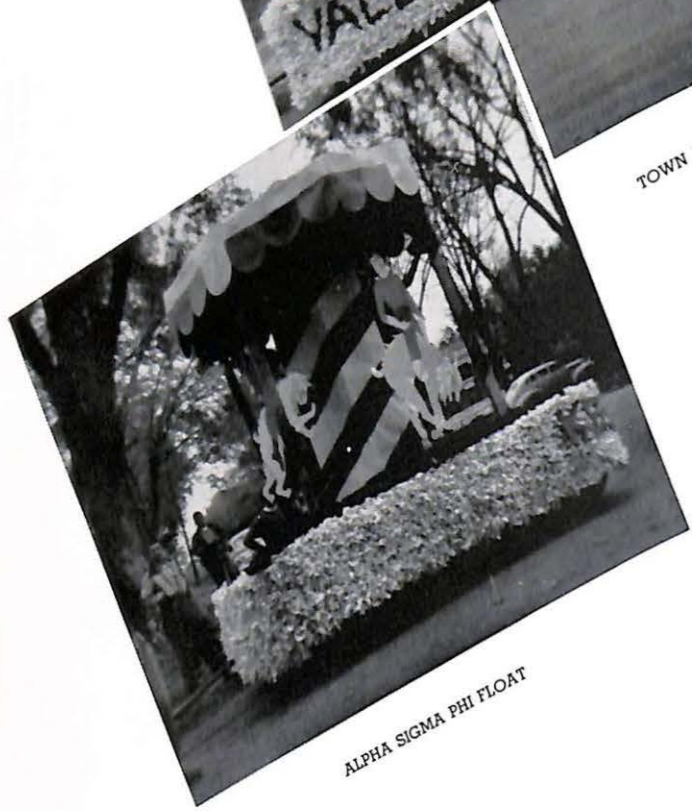

ALPHA SIGMA PHI FLOAT



SIGMA NU DORM DECORATION

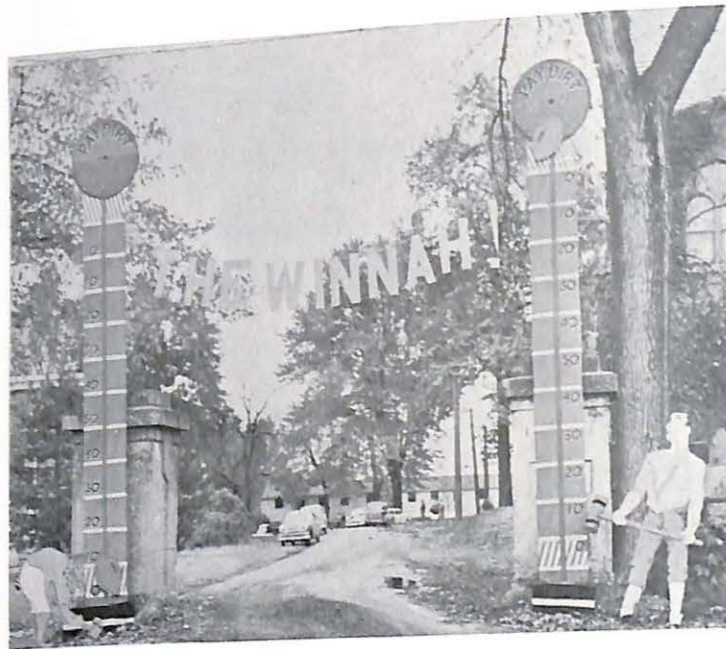

ALPHA SIGMA PHI GATE DECORATION

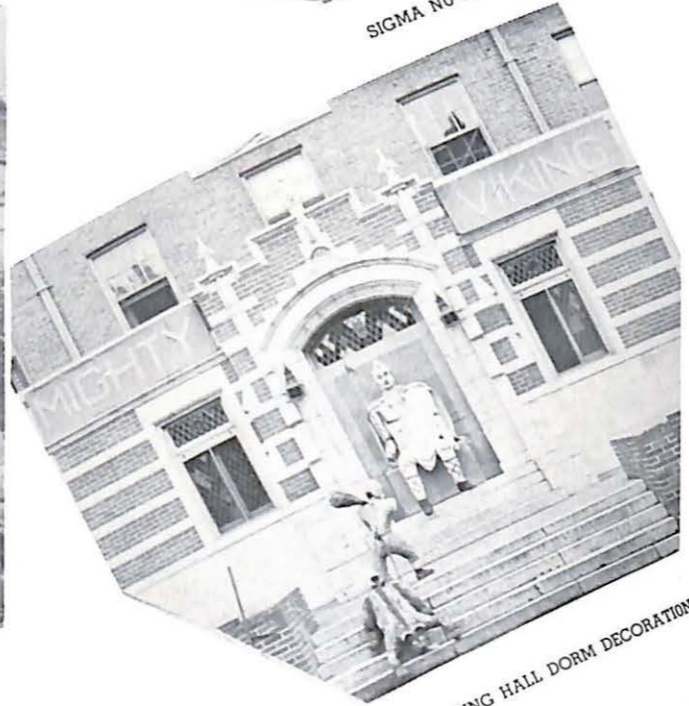

YOUNG HALL DORM DECORATION



ALPHA PHI OMEGA FLOAT

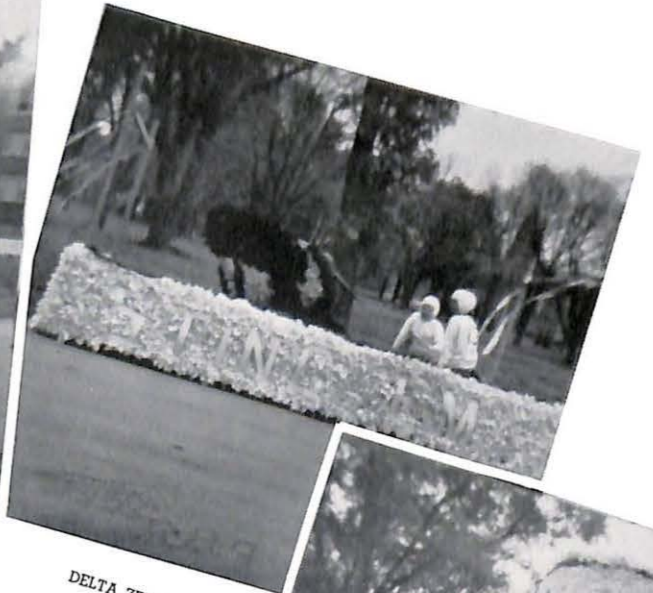

DELTA ZETA FLOAT



SIGMA NU GATE DECORATION

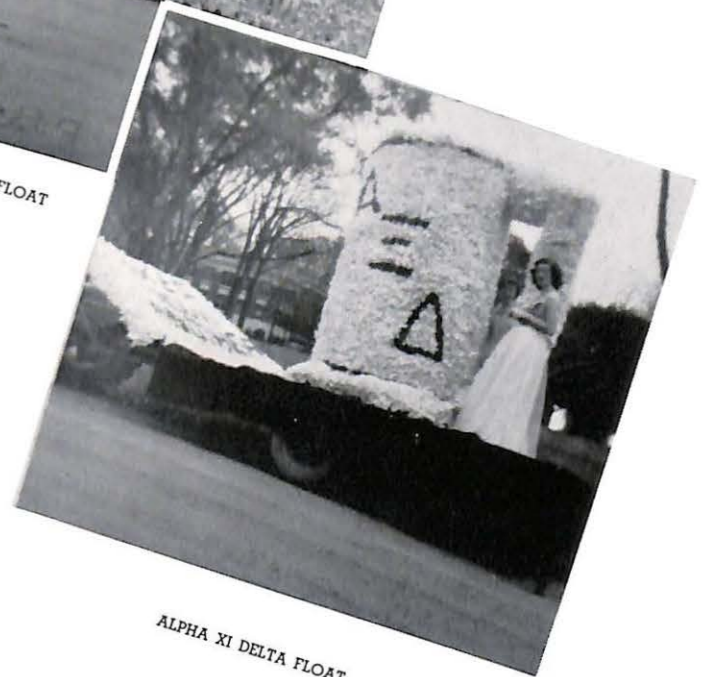

ALPHA XI DELTA FLOAT

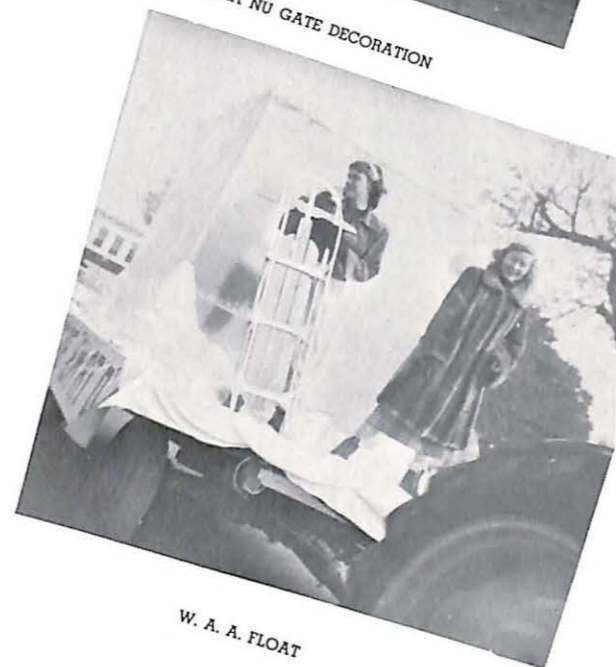

W. A. A. FLOAT

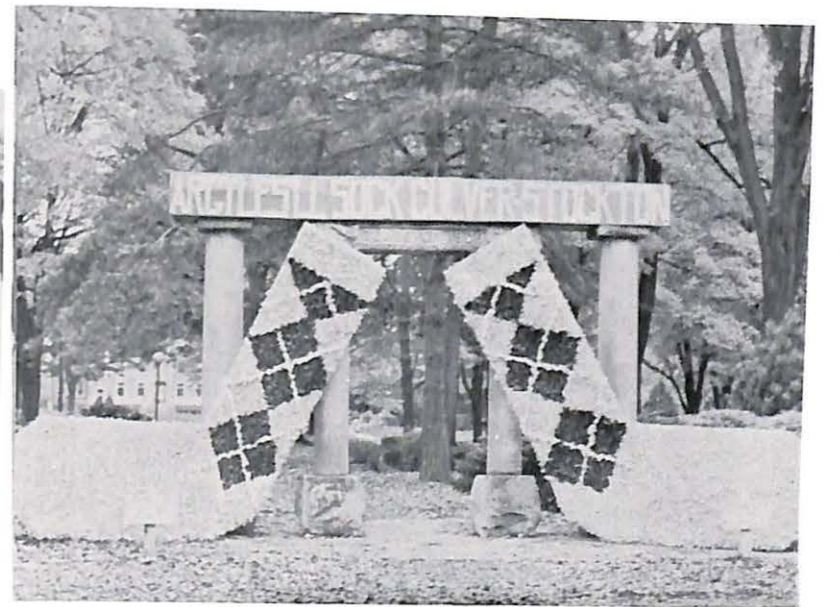

DELTA ZETA GATE DECORATION

Spree Day



MUD MONSTER



SOILED????



DIRTY OKIE

Sadie Hawkins



GOING - GOING - GONE



HIGH SASSASITY



A COUPLE OF COUPLES



STRUMMIN' ON THE OLD



STRICTLY FORMAL



THIS LITTLE SCOUTING LIGHT OF MINE



FOLGER'S FREDMAN



NOW OUT IN THE WORLD OF BUSINESS...!



RETIRED LADY



NICKLE ANTE - DIME LIMIT



DEAN AND FRIEND

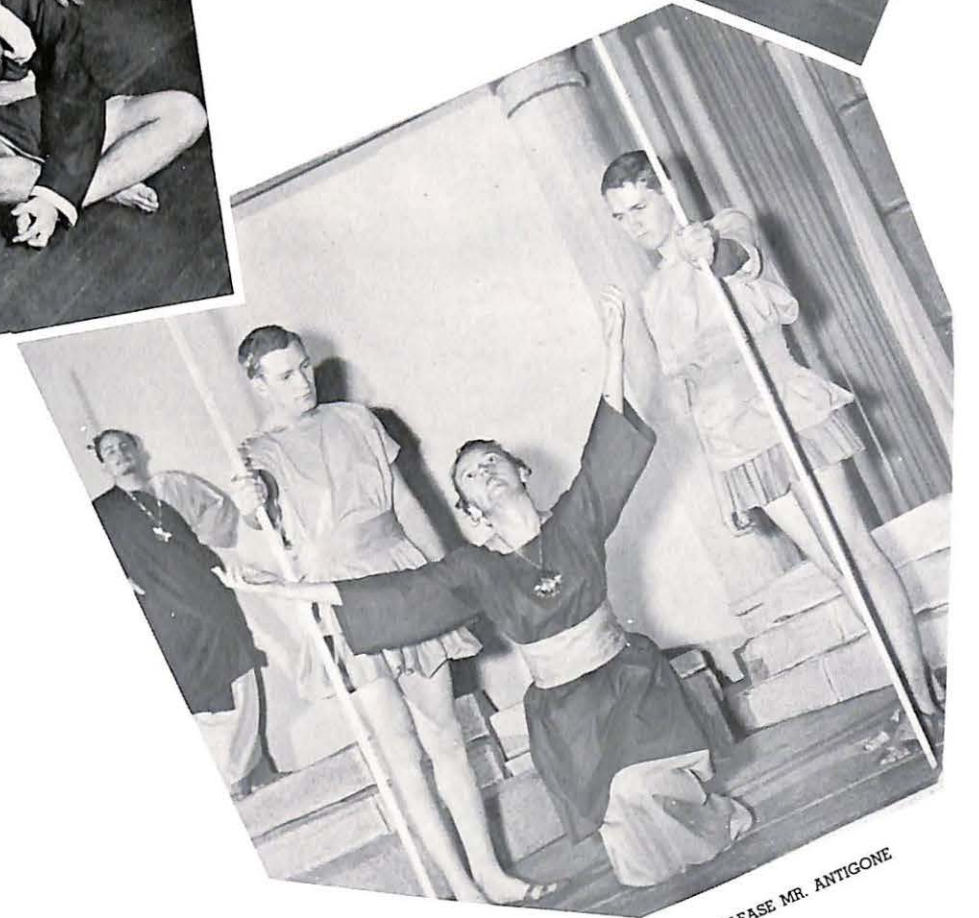

PLEASE MR. ANTIGONE

IF I HAD THE WINGS OF

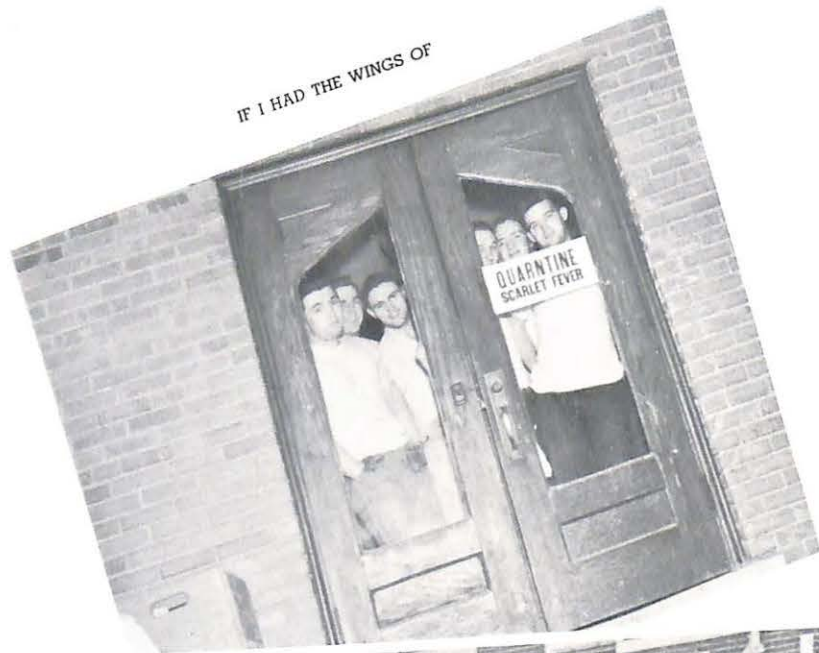

WHEN???



OPERATION FOODLIFT



LOOK MOM NO SPOTS



HOUSE OF DAVID



BILL AND ESTHER



MARTY AND VERA



BOB AND JERRY



NORMA AND JEAN



SHIRLEY



OLLIE, AL, GUY AND KEN



KING DAN AWARDS BEST CORSAGE



PRETTY PEOPLE



KING AND COURT



THE MEXICAN HAT DANCE



23 SKIDOO



OH YOU KID



OUT - DATED



25 ON OVER



DA MOLLS



JUST "SPRUNG"



Seldom Seen Scenes



WASHERWOMAN



THIS IS COKE?



DEE PINNED AGAIN



SUE

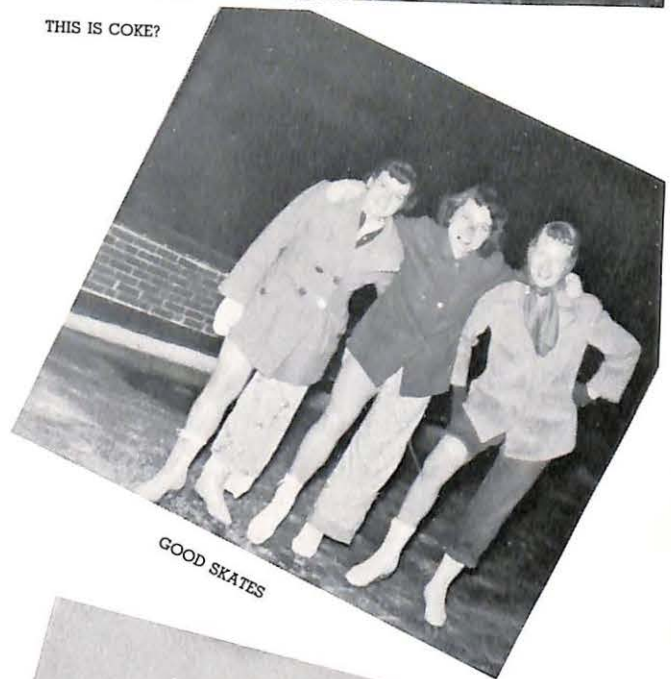

GOOD SKATES



DA GOOD GUYS

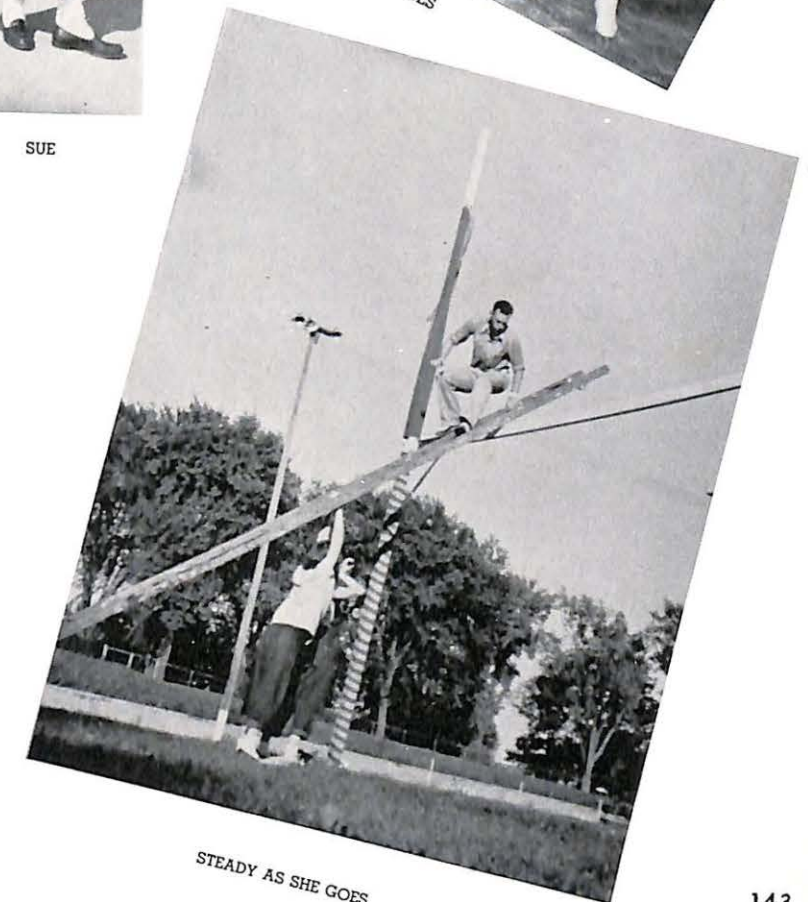

STEADY AS SHE GOES