

MISSOURI VALLEY COLLEGE



3 7010 00239686 5



*Sabiduria*  
*1970*

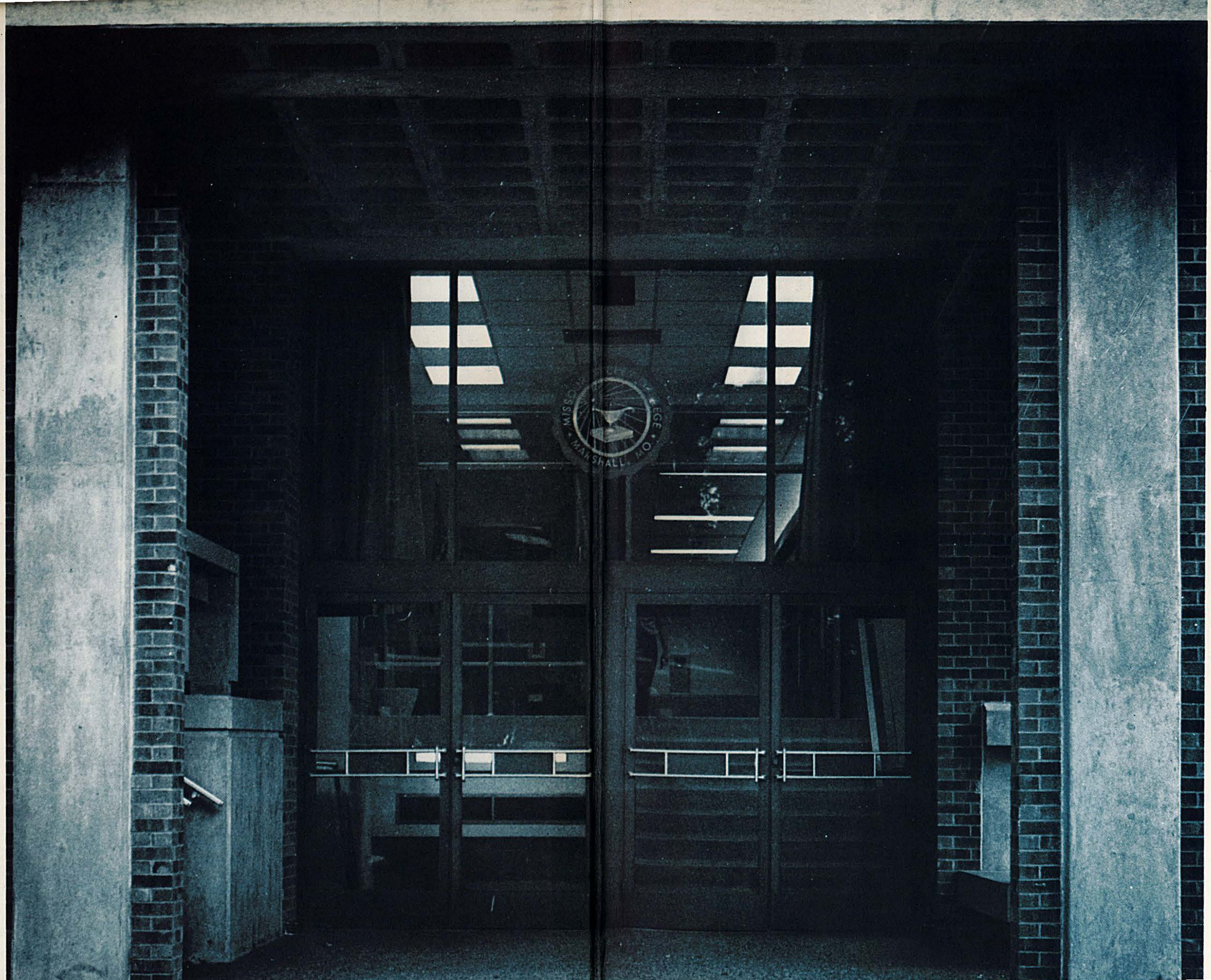

MISSOURI STATE COLLEGE  
MARSHALL, MO.

The 1970

Sabiduria Staff

presents

# Dawn of the Decade

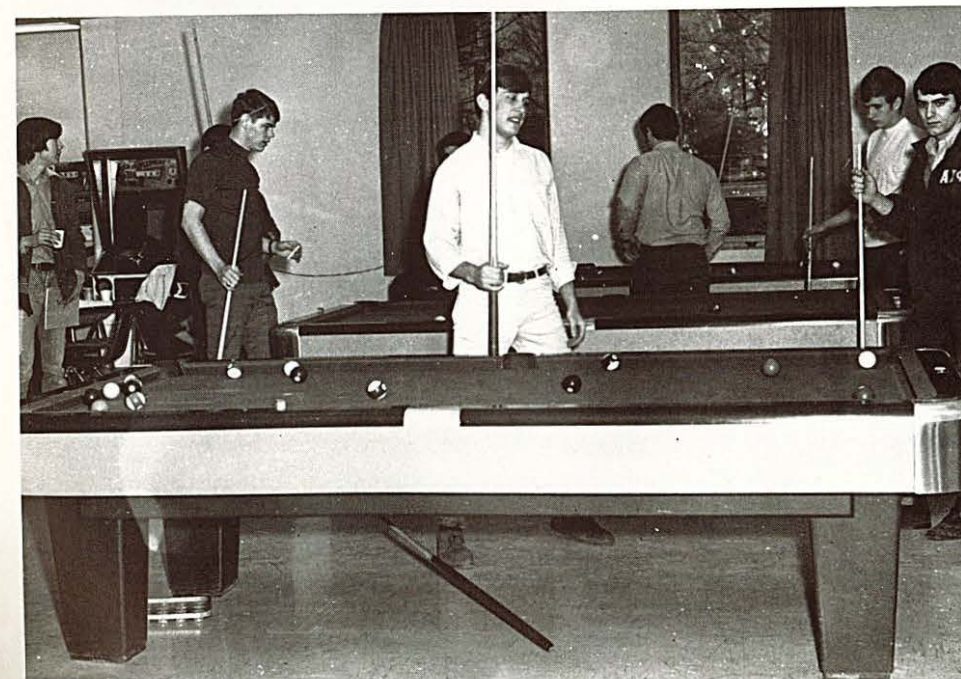

## Table of Contents

Academic Life .....	4
Organizations .....	24
Student Life .....	42
Greek Life .....	60
Sports .....	80
Underclassmen .....	110
Seniors .....	132

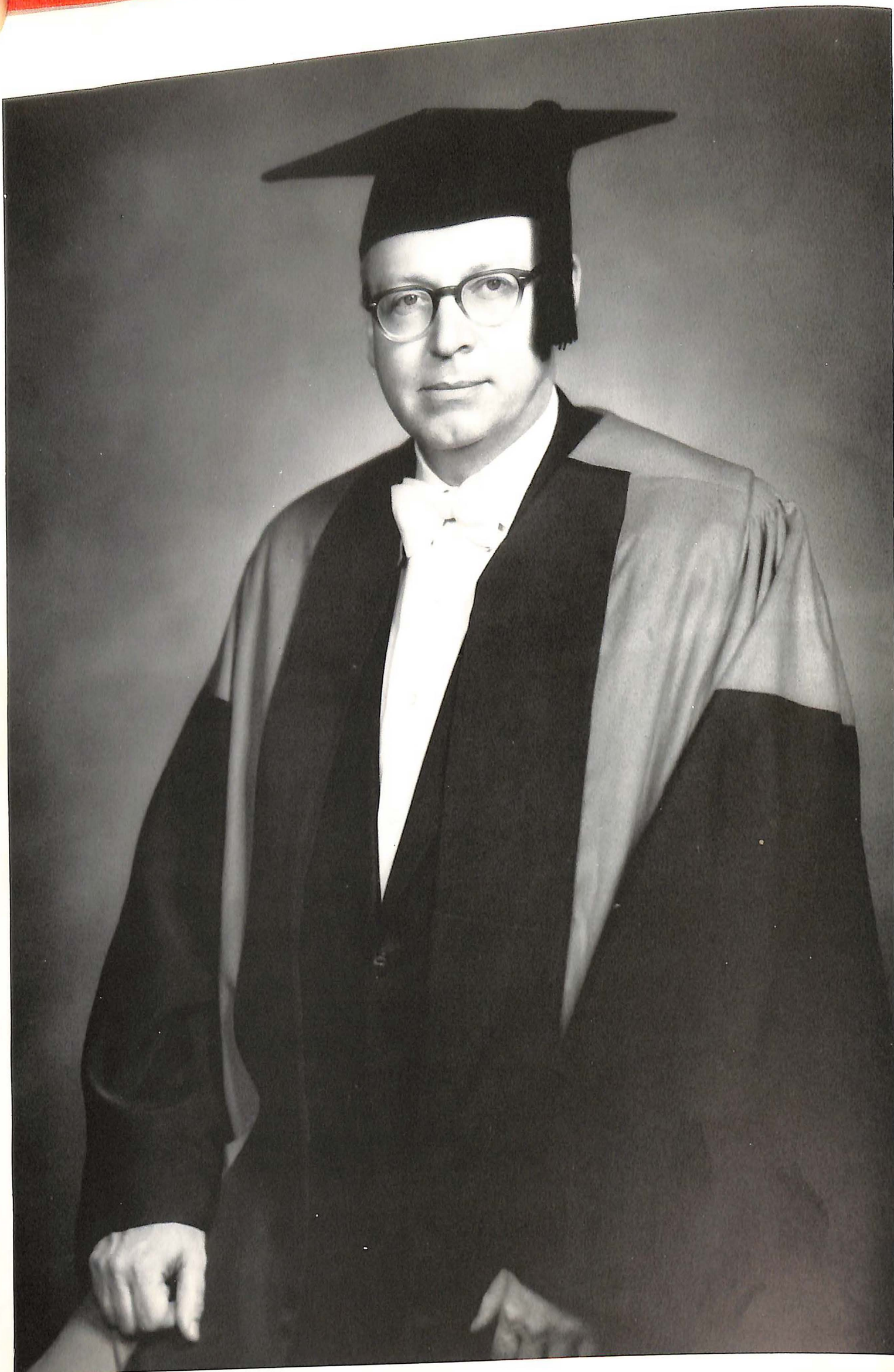

## Robert L. Kirkpatrick

(D. Phil., Oxon.)  
Professor of History and Political Science



"I decline to accept the end of man . . . I believe that man will not merely endure; he will prevail. He is immortal, not because he alone among creatures has an inexhaustible voice, but because he has a soul, a spirit capable of compassion and sacrifice and endurance. The poet's, the writer's, duty is to write about these things. It is his privilege to help man endure by lifting his heart, by reminding him of the courage and honor and hope and pride and compassion and pity and sacrifice which have been the glory of his past. The poet's voice need not merely be the record of man; it can be one of the props, the pillars, to help man endure and prevail."

**William Faulkner**  
Nobel Prize Acceptance Speech

Among the fine instructors, one professor at Missouri Valley towers above the merely competent or even great. His voice is that of the poet, helping man to endure, lifting his heart by reminding him of the glory of his past. Through quiet dignity, strong determination, and selfless devotion to the cause of teaching the history of man to our generation, Dr. Robert L. Kirkpatrick has carved for himself a place of respect, admiration, and affection in the hearts of his colleagues and students. After serving in the State Department under the Eisenhower administration, Dr. Kirkpatrick returned to his native Missouri and joined the faculty at Missouri Valley. He brought the credentials of the true scholar - B.A., Monmouth College; study at the Sorbonne; M.A., Washington University; D.Phil., Oxford University where he studied as a Rhodes Scholar. With this he brought the wealth of a lifetime of study and travel to the corners of the world. We, who have profited from this wealth so freely shared, express our gratitude. Dr. Kirkpatrick, Missouri Valley is a better place and our lives are richer for your having passed this way. In deep appreciation for teaching us lessons, helping us to endure and giving us the will to prevail, we dedicate this, the 1970 SABIDURIA, to the greatest among us, **Dr. Robert L. Kirkpatrick.**

# ACADEMIC LIFE

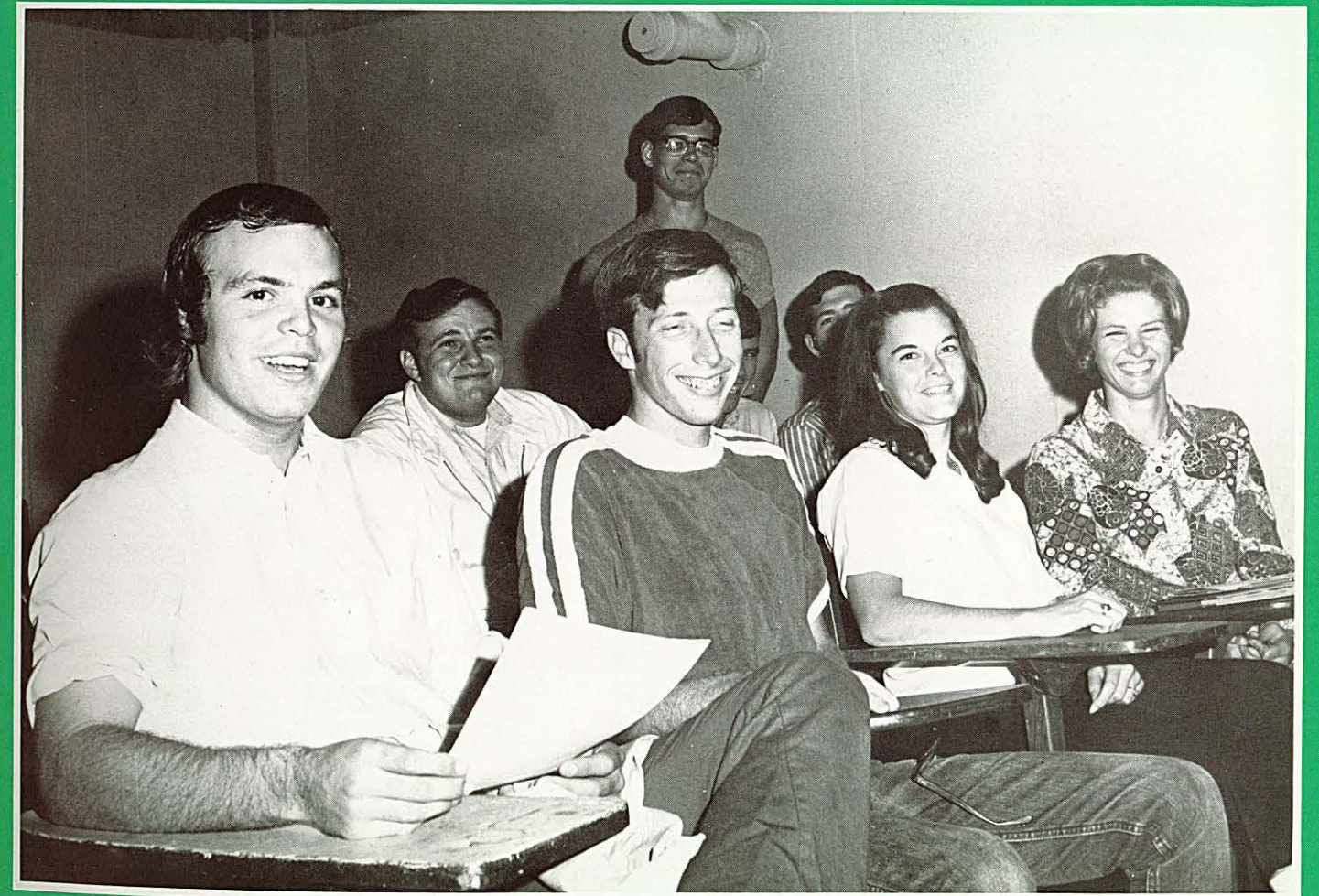
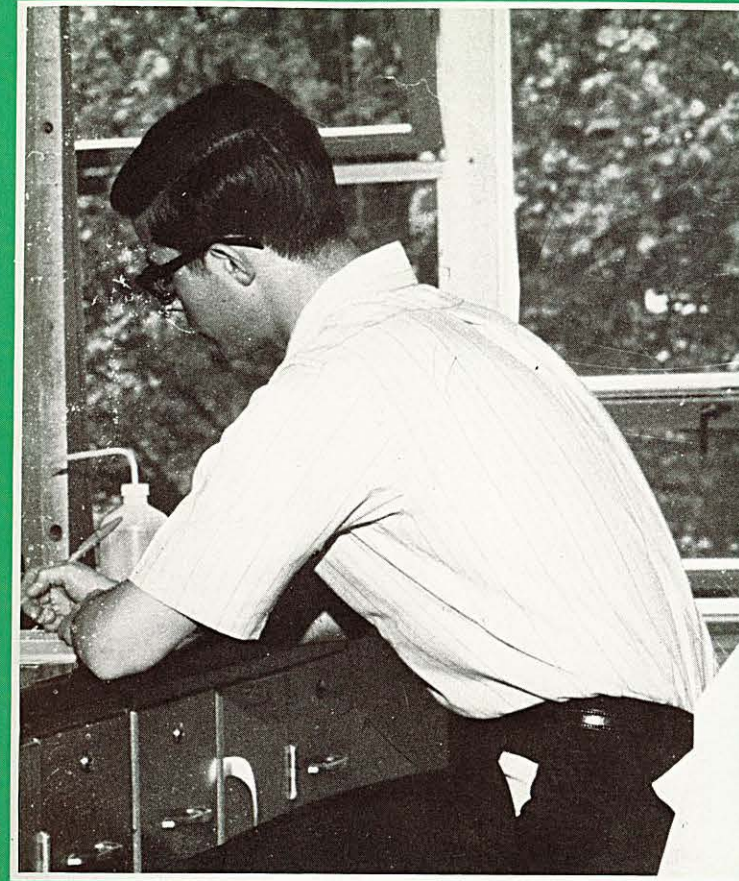

Dr. W. L. Tompkins  
President



# Valley's Vice-Presidents



**Dr. Paul Fredstrom**

Vice-President for  
Student Personnel,  
Assistant Professor  
of Education.



**Dr. Douglas Spencer**

Vice-President for  
Academic Affairs,  
Professor of History.



**Mr. Don Bates**

Vice-President for  
Development.



**Dr. Volney Ashford**

Vice-President and  
Athletic Director,  
Professor of Physical  
Education.



TOP: Dr. Lyle King, Assistant Professor of Music. Dr. Stephen Woodruff, Associate Professor of Religion and Philosophy. UPPER RIGHT: Mrs. Page Williams, Instructor of English. RIGHT: Dr. Winfield Bearce, Associate Professor of Chemistry.

UPPER LEFT: John McCallum, Associate Professor of English, Department. UPPER RIGHT: Dr. Virgil Rabe, Professor of Religion and Philosophy, Department Chairman. LEFT: Dr. Ronald Parsons, Associate Professor of Psychology.

LOWER RIGHT: Mrs. Eleanor Twieto, Assistant Professor of Business Education.  
LEFT: Dr. Naiven Matthews, Professor of History. BOTTOM: Louis Pope, Associate  
Professor of Human Relations.

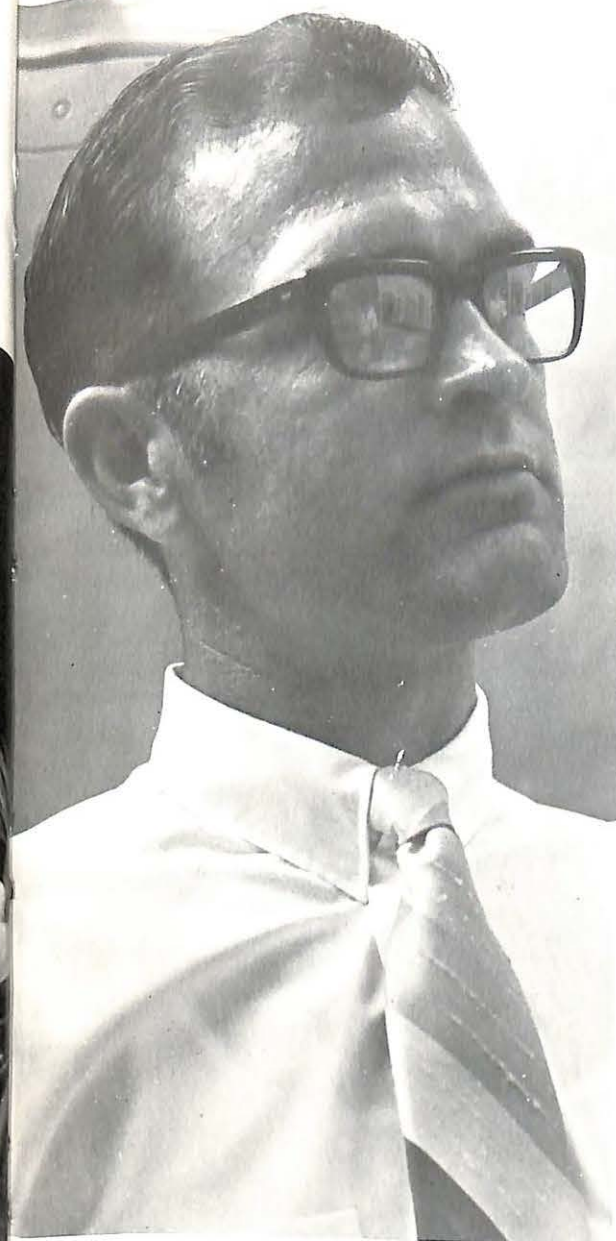
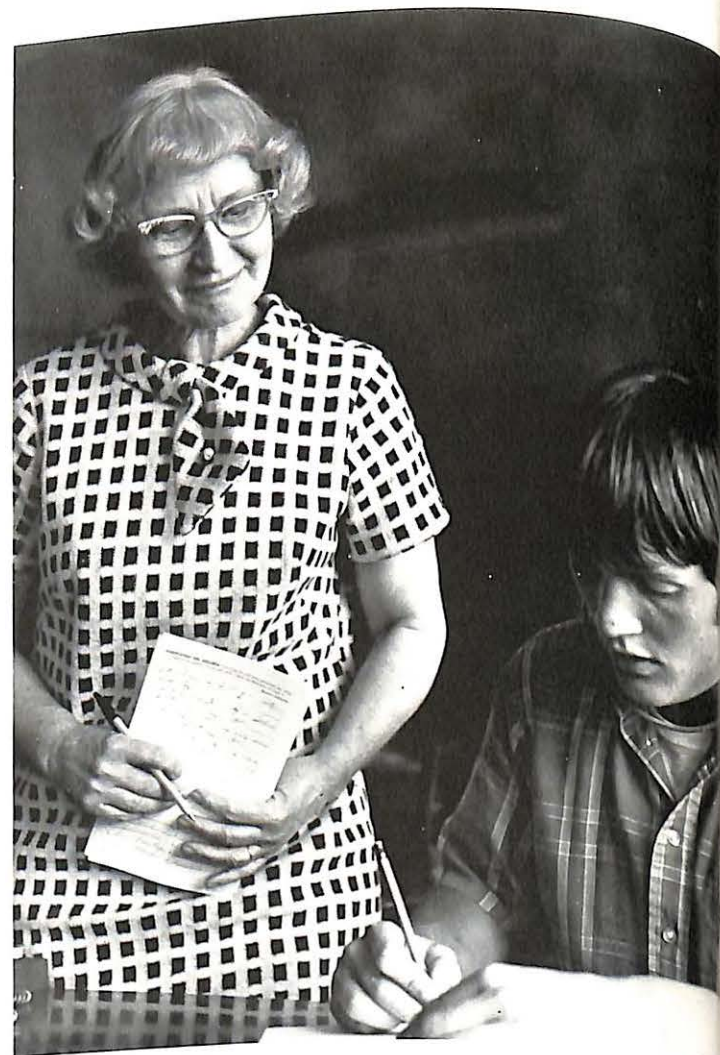

LEFT: Dr. Ed Elliott, Associate Professor of Health, Physical Education, and Recreation, Department Chairman. LOWER RIGHT: Miss Mary Ellen Sutton, Instructor in Music. LOWER LEFT: Ed Leslie, Associate Professor of Mathematics, Department Chairman.





UPPER LEFT: Dr. Alton E. Harris, Associate Professor of Education, Department Chairman. UPPER RIGHT: Dr. Thomas E. Twieto, Professor of History, Department Chairman. LOWER LEFT: Grover Redford, Associate Professor of Health, Physical Education and Recreation and Head Basketball Coach. LOWER RIGHT: Dr. C. Wayne Freeark, Professor of Chemistry, Department Chairman.

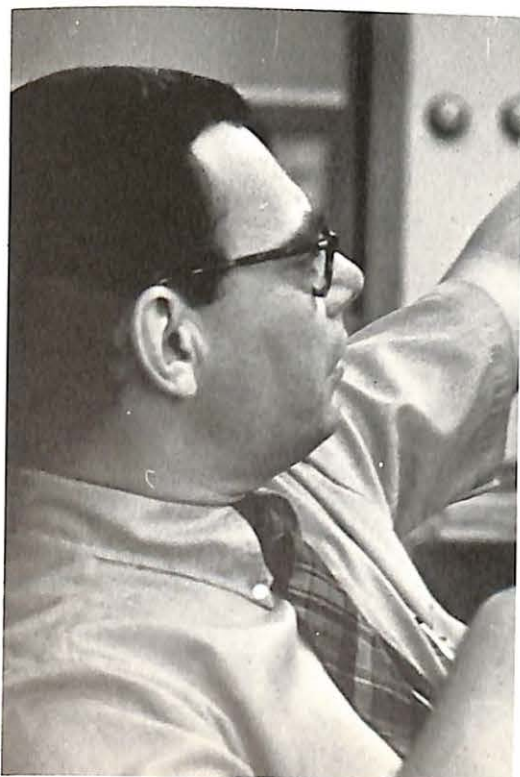
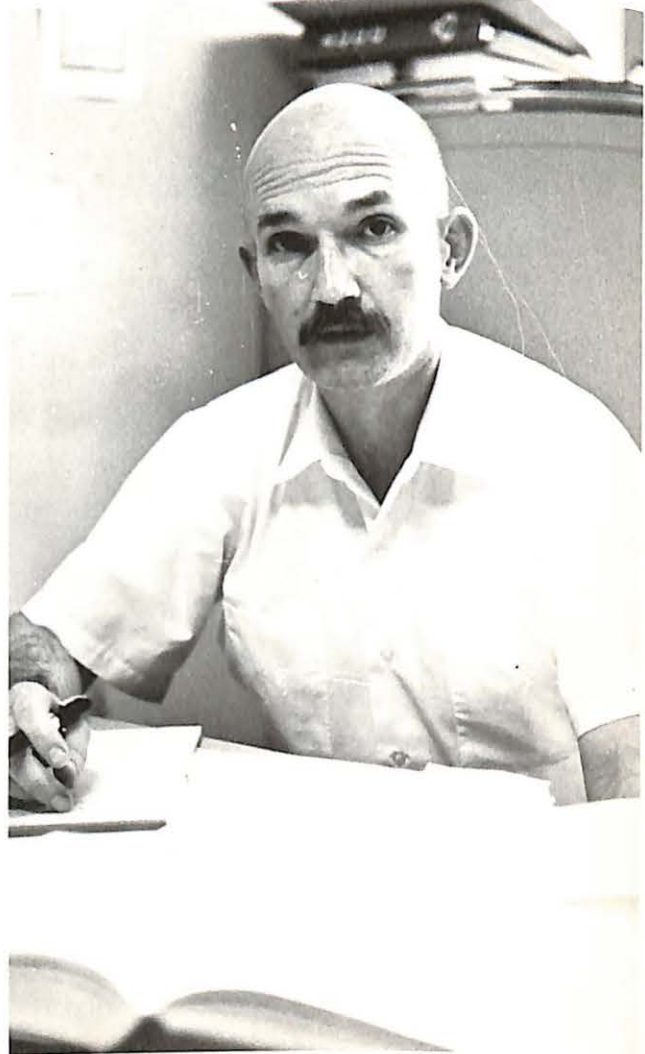

UPPER LEFT: Jack Sutton, Associate Professor of Speech and Drama, Department Chairman. LOWER LEFT: Ralph Huffsey, Assistant Professor of Physics, Department Chairman. LOWER RIGHT: Vernon Nestor, Associate Professor of Art, Department Chairman.



UPPER LEFT: David Dautenhahn, Associate Professor of Mathematics. UPPER RIGHT: Larry Flemming, Instructor of Accounting. RIGHT: Richard Furr, Assistant Professor of Biology.



ABOVE: Ken Gibler, Assistant Professor of Health, Physical Education, and Recreation, Head Football Coach. LEFT: Dr. Clifton D. Gray, Professor of Psychology, Department Chairman. RIGHT: Dr. J. H. Stellwagen, Professor, Modern Languages, Department Chairman.



UPPER LEFT: Dr. George Brock, Associate Professor of Education: Director of Student Financial Aid. UPPER RIGHT: Mr. Everett Rehkop, Assistant Professor of Economics, Department Chairman. RIGHT: Dr. Robert Kirkpatrick, Professor of History.



UPPER LEFT: John "Scotty" Campbell, Assistant Professor of Business Administration. UPPER RIGHT: Mr. Rodney Polson, Associate Professor of Music, Department Chairman. LEFT: Mrs. Elizabeth Heineman, Assistant Professor of English. FAR LEFT: Mrs. Martha Luzader, Instructor of English.



TOP: W. P. Staley, Business Manager.  
MIDDLE: Mrs. Ruth Butwell, Associate  
Director of Student Personnel Services.  
BOTTOM: Delford Thompson, Book-  
store Manager.

UPPER RIGHT: Dr. Volney C. Ashford,  
Professor of Physical Education. MID-  
DLE LEFT: Miss Rita Ludwig, Assistant  
Professor of Speech and Drama. MID-  
DLE RIGHT: Dr. Brad Bayliss, Professor  
of Human Relations. BOTTOM: Miss  
Julia Robberson, Assistant Professor of  
Health, Physical Education and Recrea-  
tion.

UPPER RIGHT: J. B. LaRose, Controller. UPPER LEFT: William I. "Pop" Ferguson, Professor Emeritus of Mathematics, Special Counselor.

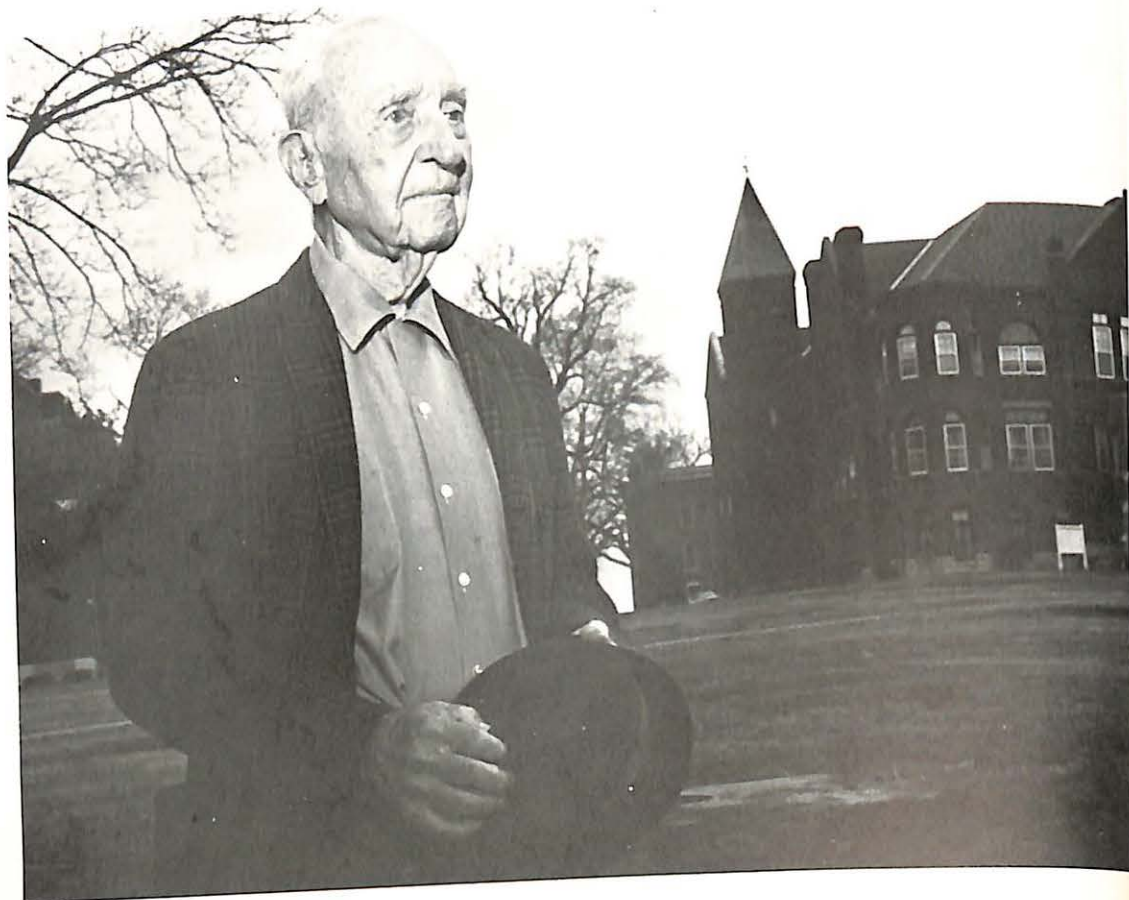

TOP: Clay Marsh, Alumni Secretary. MIDDLE LEFT: Dr. R. Wilson Brown, Alumni Secretary (Deceased 12/69). MIDDLE RIGHT: Steve Wood, Director of College Center. BOTTOM LEFT: Byron B. Banta, Director of Admissions and Registrar, Associate Professor of History.

# ORGANIZATIONS

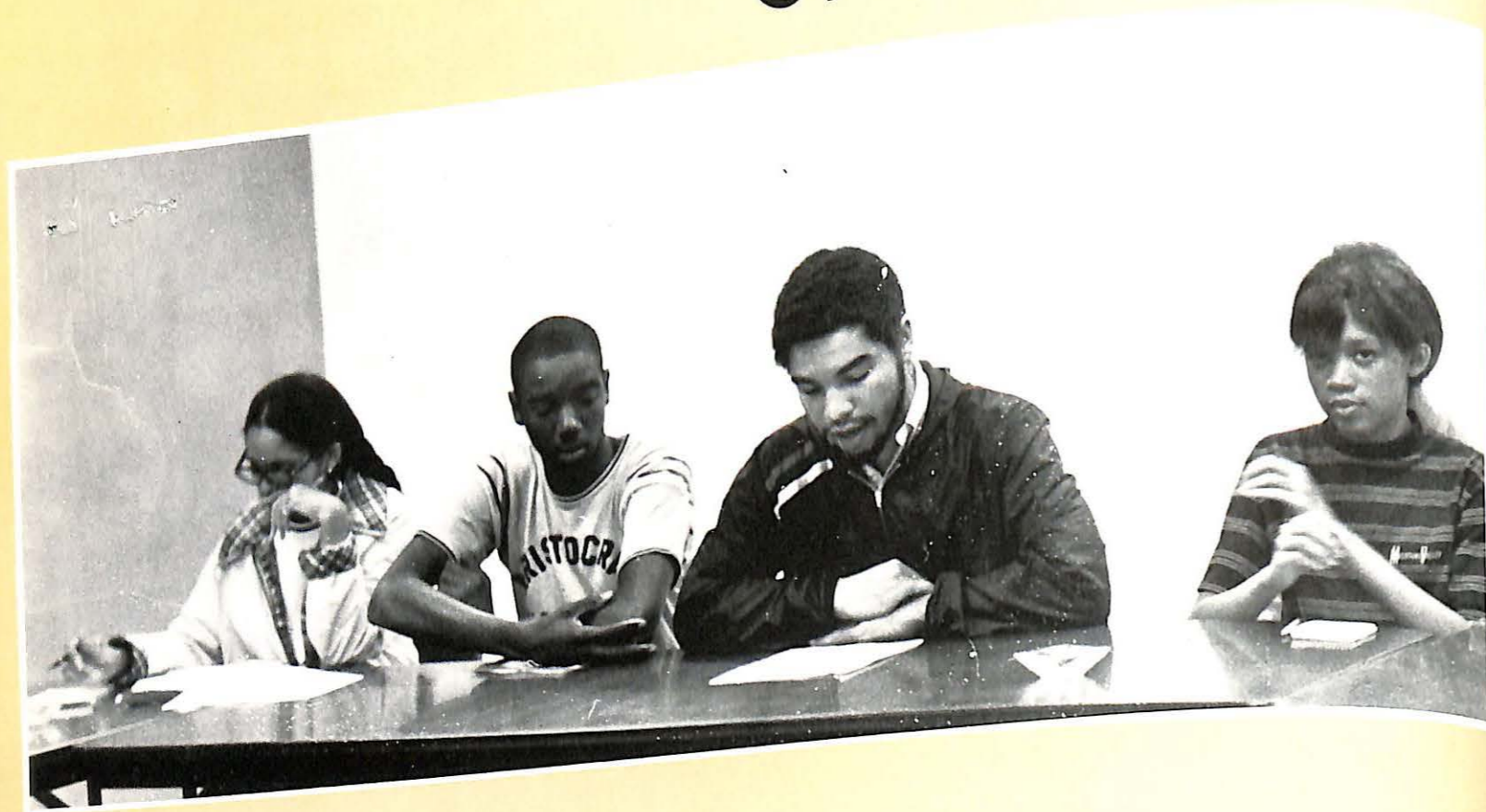

# Student senate

FIRST ROW: J. Walter, B. Simpson, Clerk, G. Kellogg, Vice-President, M. Sanna, President, P. Nichols, Secretary, and Bill Ferguson, Senator-at-Large. SECOND ROW: L. Murphy, K. Matsumura, S. Howard, K. Gee, I.

Thomas, C. Vesser, R. Mankameyer, D. Fry, THIRD ROW: R. Schulz, J. Piasecki, D. Corley, J. Sneed, A. Heffel, D. Robinson.



# College Center Council

RIGHT: M. Koker, D. Robertson, S. Wood, (seated) E. Dahler, and J. Tubbevsing. BELOW: A. Fredericks, K. Curran, D. Fry, (seated) M. Anderson, and C. Jackolitch.

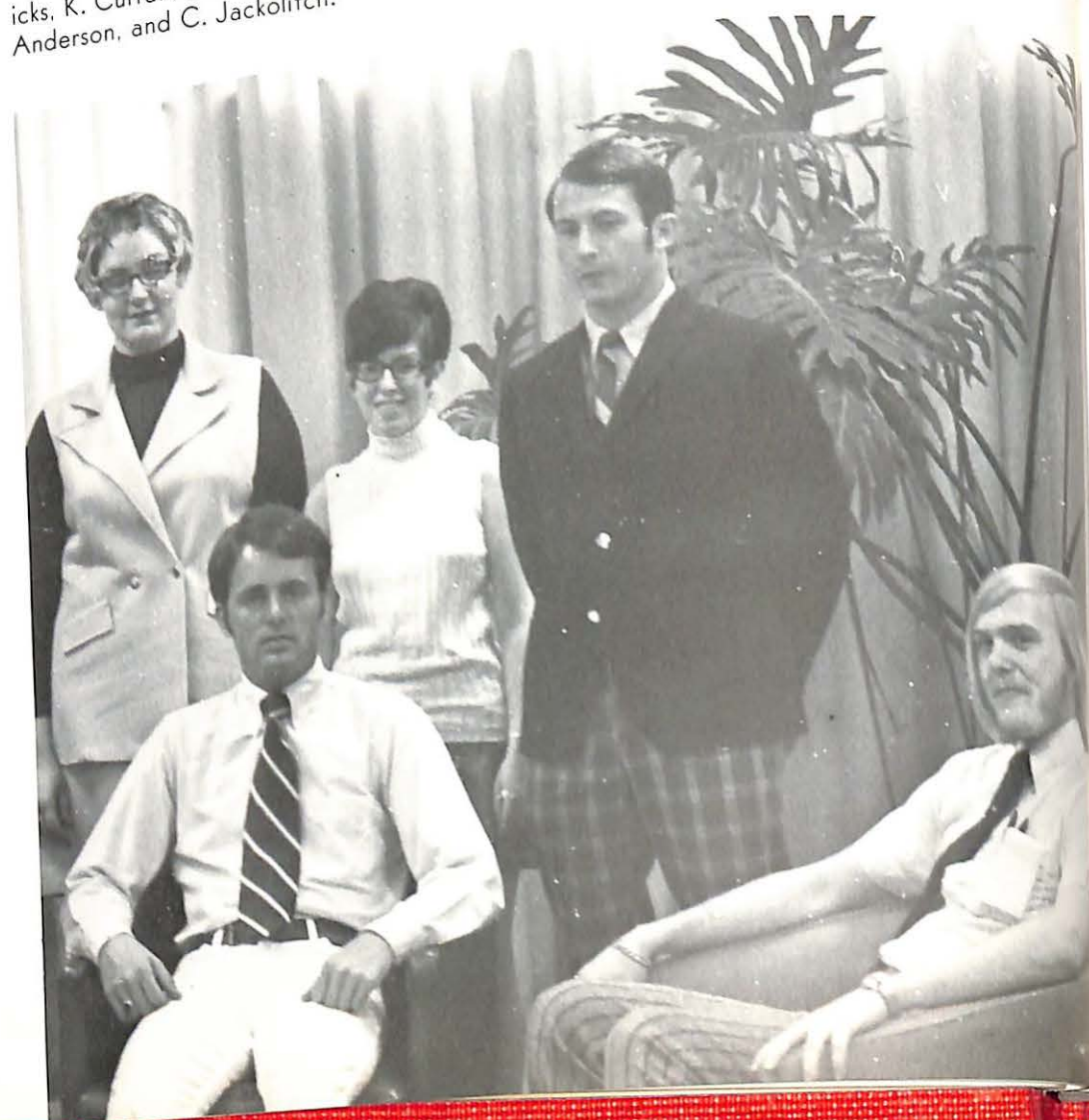

# Associated Women Students

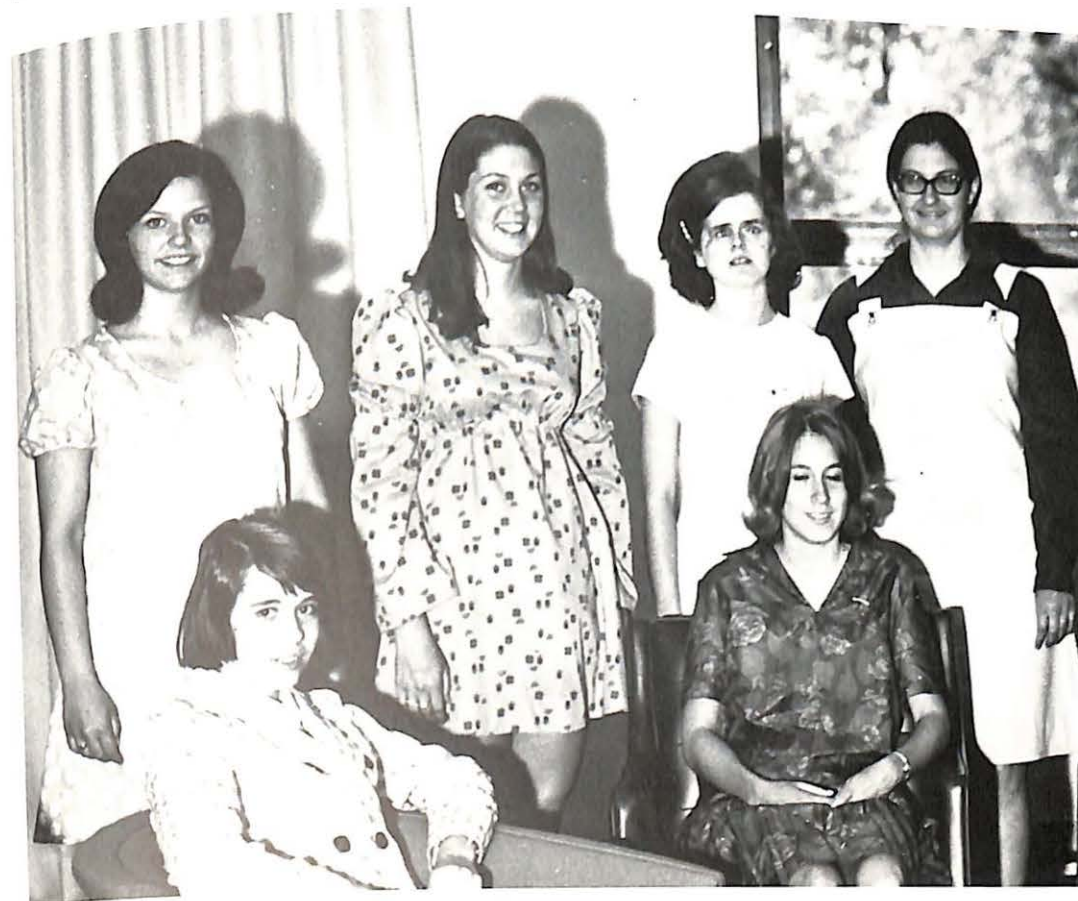

UPPER LEFT: P. Olson, standing; J. Steen. UPPER RIGHT: R. Bowie, standing; A. Hef-fel. LEFT: P. Nichols, P. Seibert, B. Buck, and K. Gilbert. SEATED: M. Peel, M. Peel.

# Alpha Phi Omega

Epsilon Epsilon Chapter  
National Service Fraternity

FIRST ROW: Doug Guest (Treasurer), Perry Colvin (Secretary), Ron Slaten (President), and Bob Rosenberger (First Vice-President).  
SECOND ROW: Tony Roth, George Johnson, Lorenzo Velez, Joe

Piasecki, and Chuck Barba. THIRD ROW: Kiyoshi Matsumara, John Camp, Chuck LeVan, Ed Melton, Bill Niesen, Martin Kochler, Bob Brown and Dick Fry.



# Apo Carnival



# Apo "Ugly Man" Contest



# Sigma Zeta

Honorary Mathematics Fraternity

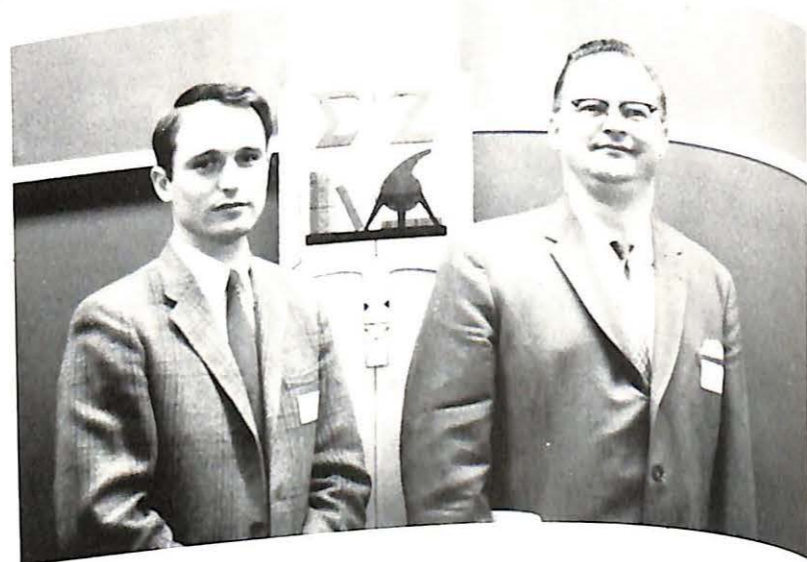

LEFT: Mr. Edward Leslie and Mr. David Dautenhahn, Advisors.  
 BELOW: FIRST ROW: Robert Mathews, Don Corley, Linda Stouffer,  
 and Peggy Best. SECOND ROW: Dave Carter, Dave Brimmer, Paul  
 Maher, and Gary Ford.



# Economics Club

FIRST ROW: J. Pelzer, President, G. Arndt, A. Tobbato, D. Tiszka,  
 and M. Clarkson. SECOND ROW: B. Ackerman, D. Morris, D. Gal-

lip, S. McCorkle, and Mr. Everett Rehkop, Advisor, G. Wallace  
 (not pictured).



# Gamma Sigma Sigma

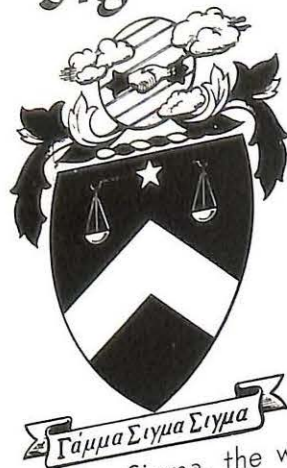

Michele Milster, 1st vice president. Barbara Bennett, recording secretary. Beckie Seeling, Kathy Herrin.



Barbara Queensen, president. Lola Honeycutt, Charlene Charles, Sharon Jones.



ABOVE: Paulette Monteil, historian. Barbara Buck, alumni secretary. Janice Whisnant, parliamentarian. RIGHT: Nancy Ricciardone, corresponding secretary. Karman Gilbert, Shari Husbands, treasurer.



# Vesper Choir

S. Dimmick, L. Petersen, C. Pierce, T. Piper, M. Proudfoot, B. Queensen, B. Seeling, K. Small, M. Vesser, B. Watkins, C. Barr, S. Brown, O. Malter, C. Martin, P. Seibert, M. Anderson, M. Bedell, S. Brown, A. Ipsen, J. Libby, W. Melton, T. Roth, E. Shelton, C. Bickerstaff, M. Edwards, D. Kerin, J. Lanfe.



# Collegium

T. Roth, W. Melton, A. Frederick, C. Martin, C. Bickerstaff, E. Shelton, J. Lange, C. King, M. Sutton, O. Malter, P. Williams, C. Barr, M. Vesser, T. Piper, L. King, Director.

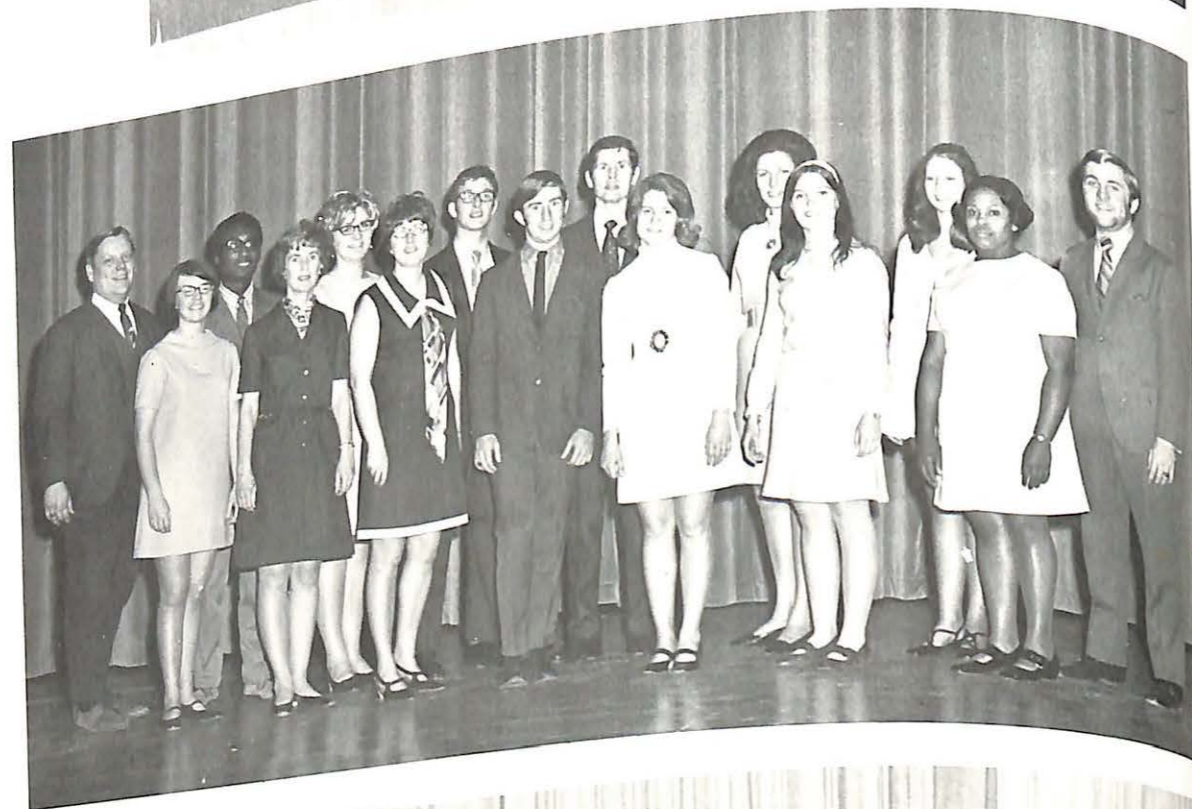

# Viking Band

R. Bowie, J. Butcher, M. Christman, P. Clouser, J. Teegarden, D. Bullington, J. Camp, R. Harre, O. Malter, C. Thurber, R. Warrior, K. Castle, B. Hamer, C. Rasse, B. Barber, S. Carpenter, A. Criswell, B. Hogan, D. Kerin, D. Nelson, E. Stafford, S. Allison, D. Tennhill, C. Jewell, J. Lange, L. Peterson, F. Whisman, M. Peak, D. Thomas, A. La Porte, R. Ehrlich, W. Bloss, D. Bremer, D. Gwalley, G. Johnson, W. White, B. Butler.

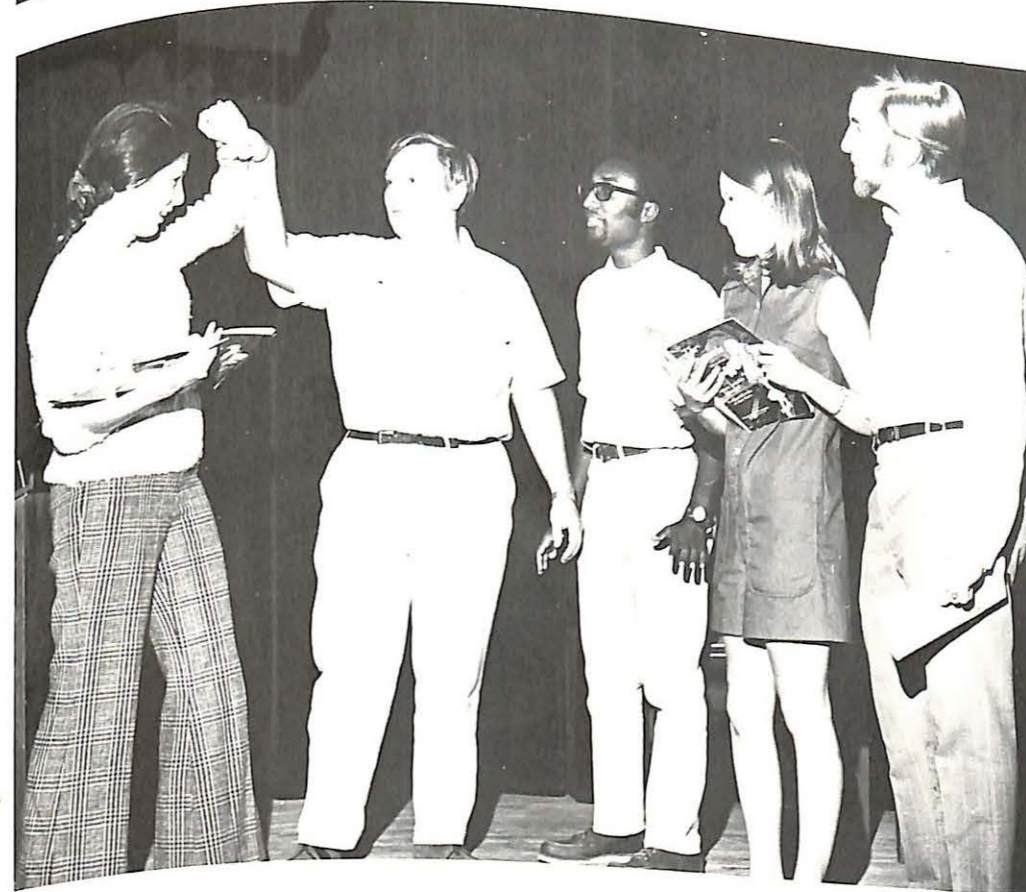

# The Impressario

the beginning



the finale

Becky Seeling, Tony Roth, Susan Dimmick, Wayland Melton, John Lange.

# Radio Station

FIRST ROW: B. Rosenburger, T. Pundy, J. Gibilisco, T. Gartmeyer, S. Hinton. SECOND ROW: K. Ruefle, K. Bernhard. STAND-

ING: E. Burrel, R. Warrior, J. Polk, R. Slayton, Manager, T. Kaczorski, R. Rice, and K. Carruth.



# Alpha Psi Omega

Drama Honorary Society

FIRST ROW: M. Milster, D. J. Belcher, J. Teegarden, P. Nichols, C. Dowell, T. Atkinson, T. Gartmeyer. SECOND ROW: J. Nichols, J. Sutton, Advisor, I. Thomas, L. Arlan, B. Engkjer, R. Rice, D. Vickery,

D. Pera, T. Fritz, T. Kaczorski, K. Carruth, R. Ludwig, Advisor, K. Ruefly, and Bullet, Mascot.



# Valley players

FIRST ROW: M. Milster, D. J. Belcher, K. Ruefly, D. Vickery, President, C. Dowell, Secretary and Treasurer, P. Nichols, and T. Garthmeyer. SECOND ROW: J. Teegarden, Mr. Jack Sutton, Advisor,

I. Thomas, J. Nichols, D. Meilner, B. Engkjer, D. Para, J. Tygrett, T. Fritz, T. Kaczmarek, K. Carruth, L. Arlan, Miss Rita Ludwig, Advisor, and T. Atkinson.





**STUDENT  
LIFE**

# Homecoming 1969

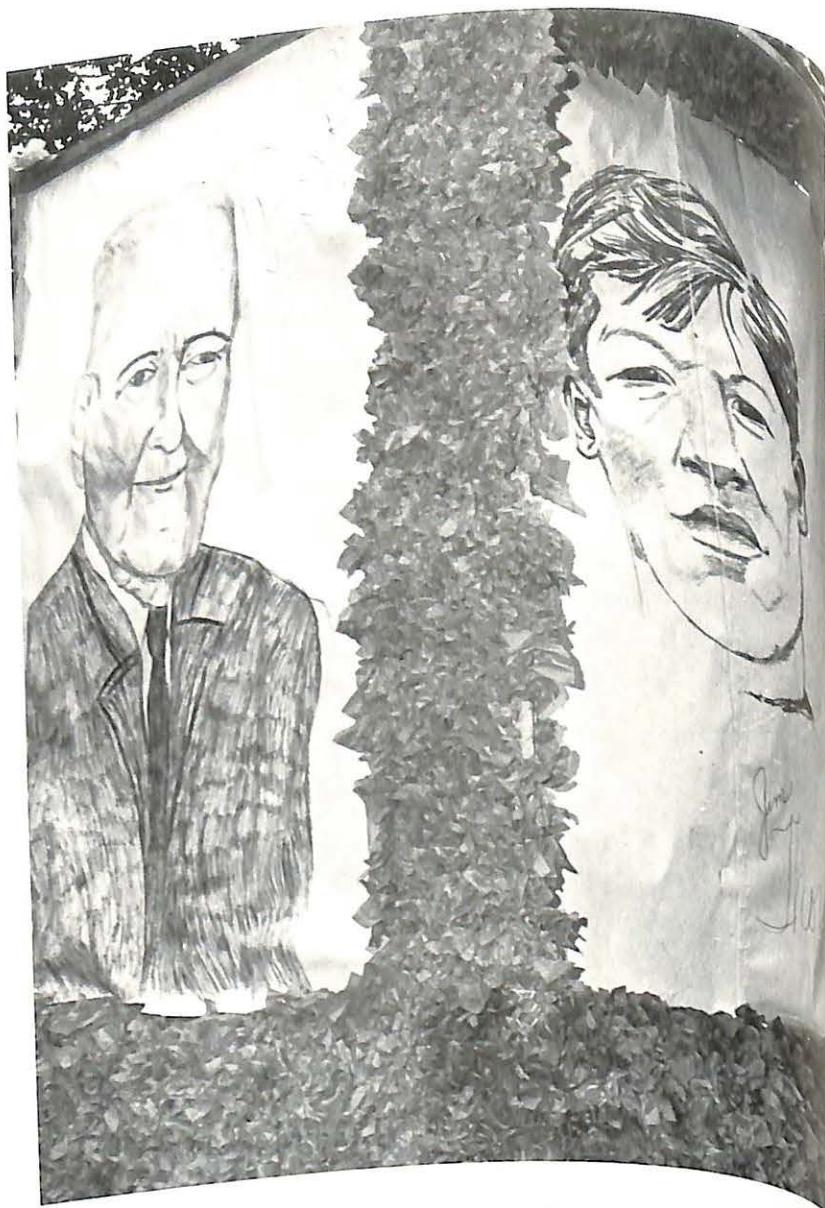
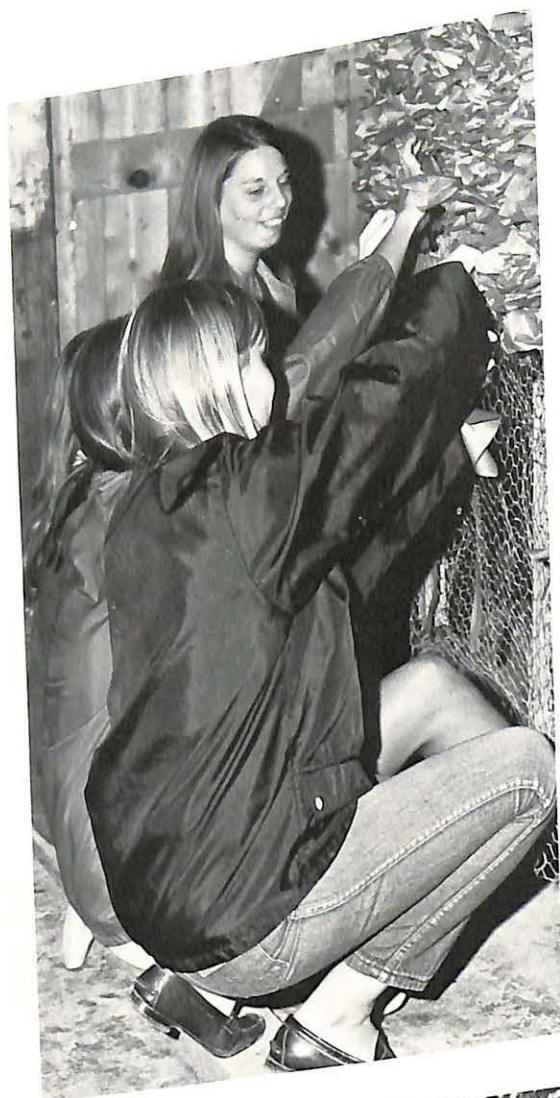

Dedicated to  
Dr. R. Wilson Br

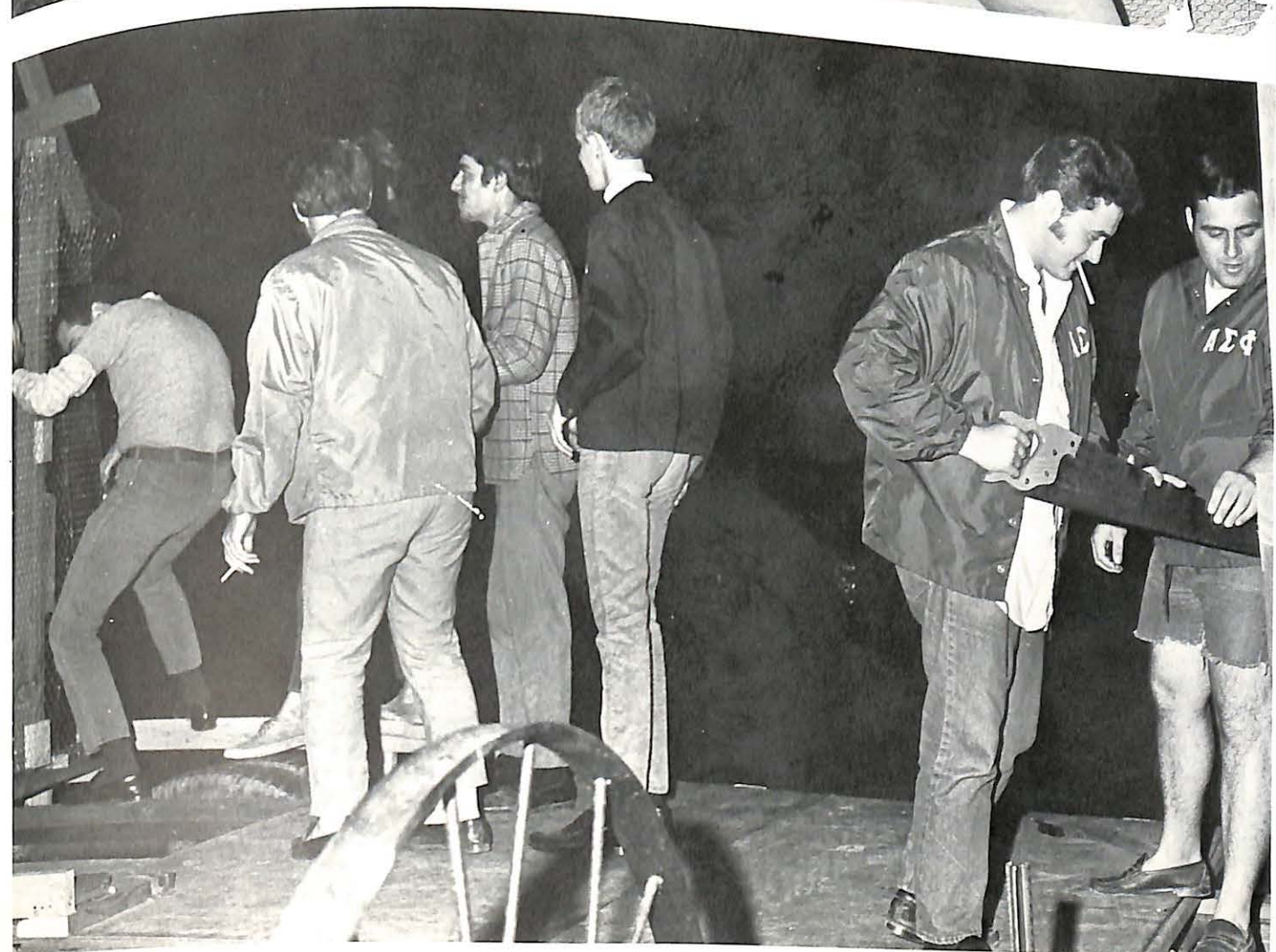

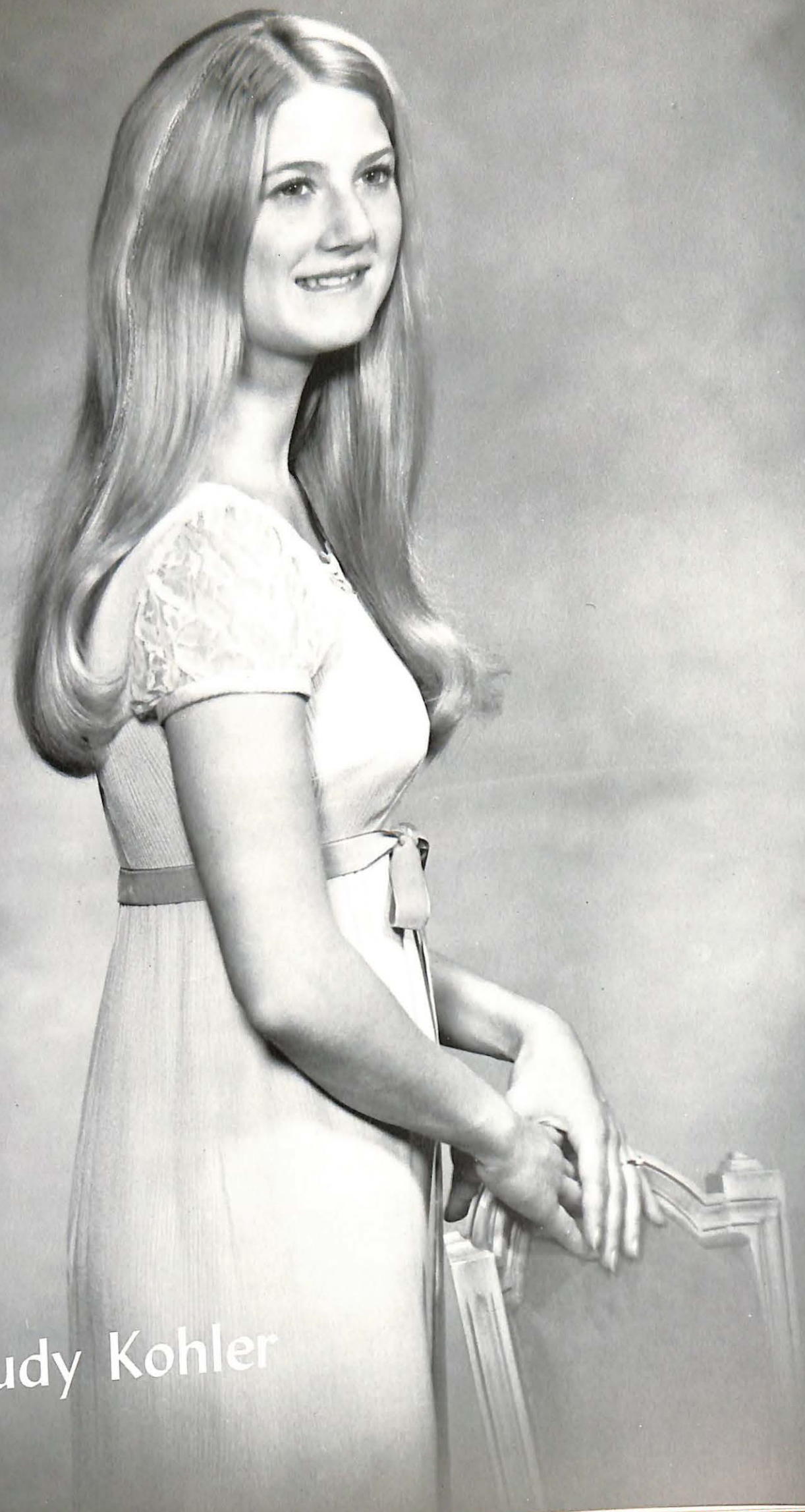

Miss Judy Kohler

# Homecoming Queen 1969

Homecoming Attendants, Miss Lona Brotherton, and Miss Carol Zabel

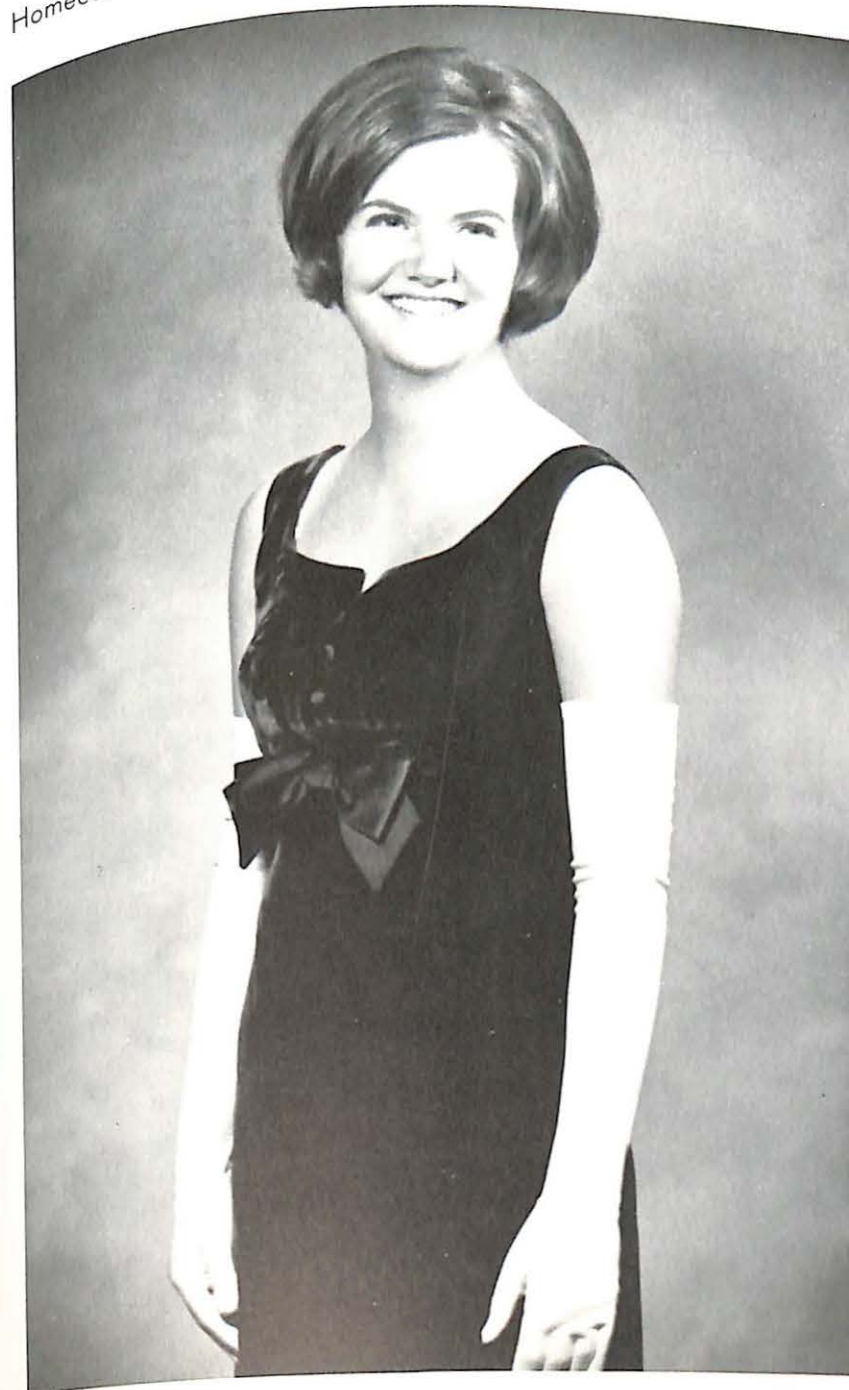

Miss Lona Brotherton



## Sabiduria Queen 1970

Sabiduria Attendants Miss Dotti Goyena and Miss Penny Nichols





Miss Jane

## May Queen 1970

May Queen Attendants. Mrs. Elizabeth Mowbry McCorkle and Miss Carol Zabel





**PYGMALION**  
by George Bernard Shaw  
(Produced by Special Arrangement with  
Samuel French, New York, N.Y.)

**CAST OF CHARACTERS**

Eliza Doolittle	John Lange*	Thea Atkison*
Henry Higgins	I. V. Thomas, Lorna Nimmons,	David Vickery*
Colonel Pickering	Peter Volk, Diana Bullington, Earl Lewellen,	Tim Kaczmarek
Mrs. Eynsford Hill	Linda Berryhill, Bill Cook, Becky Palmer, Larry	Jane Grossman*
Freddie Eynsford Hill	Arlan, Terri Gartmeyer, Paul Grossman, Ann	Kim Carruth*
Clare Eynsford Hill	Hoewel, Milton Harris, Elfrieda Burrell,	Penny Nichols*
Mrs. Pierce	Mike McKay, Pam Maynard	Becky Robertson*
Alfred Doolittle	Jim Nichols	Fred Whisman*
Mrs. Higgins	Don Kern	Michele Milster*
Parlor Maid		Jan Teegarden*
A Bystander		Jim Nichols
The Bystander		Mary Lynn Welch
A Sarcastic Bystander		Tom Fritz*
Ladies and Gentlemen of London		Brenda Fudge,
Ladies and Gentlemen of Covenant Garden		Rick Coran, Carolyn Ford, Dick Fry
The Mod, Mod People of London		Pam Maynard, Laura Bundy,
		Martha Smith, George Stafford, Larry Arlan,
		I. V. Thomas.
At the Ball:		Mike Vag
Hungarian		John Lange*, Mimi Vesser
Host and Hostess		L. V. Thomas, Lorna Nimmons,
Ambassadors and their Ladies and members of the Court		Peter Volk, Diana Bullington, Earl Lewellen,
		Linda Berryhill, Bill Cook, Becky Palmer, Larry
		Arlan, Terri Gartmeyer, Paul Grossman, Ann
		Hoewel, Milton Harris, Elfrieda Burrell,
		Mike McKay, Pam Maynard
		Jim Nichols
Doorman		Don Kern
Trumpeter		

Valley Players  
and  
Alpha Psi Omega  
present  
GEORGE BERNARD SHAW'S  
**PYGMALION**  
(in the round)  
Missouri Valley College  
MacDonald Hall  
October 16, 17, 18, 1969  
8:00 p.m.



What happens to a dream deferred?  
 Does it dry up  
 Like a raisin in the sun?  
 And fester like a sore—  
 And then run?  
 Does it stink like rotten meat?  
 Or crust and sugar over—  
 Like a syrupy sweet?  
 Maybe it just sags  
 Like a heavy load  
 Or does it explode?

—Langston Hughes



**A Raisin In The Sun**  
 (A Drama in Three Acts)  
 by Lorraine Hansberry

**CHARACTERS**

RUTH YOUNGER	_____	Cassandra Pierce
TRAVIS YOUNGER	_____	Wendell Mason
WALTER LEE YOUNGER	_____	Lonnie Murphy*
BENEATHA YOUNGER	_____	Lorna Nimmons
LENA YOUNGER (MAMA)	_____	Linda Glines
JOSEPH ASAGAI	_____	I. V. Thomas
GEORGE MURCHISON	_____	Wayland Melton
BOBO	_____	Ron Slaten
KARL LINDNER	_____	Dave Pera*
TWO MOVING MEN	_____	Calvin Glasgow and Ellis Rowry

**SETTING**

The action takes place in the Younger's apartment in Chicago's Southside, sometime between World War II and the present.

**ACT I:**

Scene 1. Sometime between World War II and The Present. 7:30 A.M. The Younger apartment.  
 Scene 2. Same. The following morning. House-cleaning day.  
 (10 MINUTE INTERMISSION)

**ACT II:**

Scene 1. Same. Later—same day.  
 Scene 2. Same. Friday night. A few weeks later.  
 Scene 3. Same. Saturday, one week later.  
 (10 MINUTE INTERMISSION)

**ACT III:** Same. An hour later

\*Members of ALPHA PSI OMEGA (National Honorary Dramatic Fraternity)  
 \*\*The audience of Thursday evening is invited to attend our social hour with refreshments.



Valley Players  
and  
Alpha Psi Omega

present

Jean Anouilh's

# Becket

February 16, 17, 18, 1970  
Stewart Chapel  
8:00 p. m.



CHARACTERS	
HENRY II	Tim Kaczmarek
THOMAS BECKET	Dave Pera*
A PAGE	Joe Dittmeier
1ST SOLDIER	Bruce Engkjer*
2ND SOLDIER	Paul Grossman
ARCHBISHOP OF CANTERBURY	John Lange*
THE BISHOP OF OXFORD	Tom Fritz*
THE BISHOP OF YORK	Mike Kenney
GILBERT FOLLIOU, BISHOP OF LONDON	Fred Whisman*
1ST BARON	Peter Volk*
2ND BARON	David Thomas
3RD BARON	Jim Tygrett
4TH BARON	Bob Cobb
SAXON FATHER	Kim Carruth
SAXON GIRL	Carlene Dowell*
SAXON BOY	Marvin Asher*
GWENDOLEN	Diana Bullington*
FRENCH GIRL	Janelle Teegarden*
LITTLE MONK	Marvin Asher*
PROVOST MARSHAL	Brown Hamer*
FRENCH PRIEST	Dan Kropp
FRENCH CHOIRBOY	Dan Gwaley
OFFICER	Lonnie Murphy*
1ST SERVANT	Jim Nichols
2ND SERVANT	Paul Grossman
QUEEN MOTHER	Thea Atkinson*
YOUNG QUEEN	Penny Nichols*
ELDER PRINCE	John Butwell
YOUNG PRINCE	Joel Woodruff
ETIENNE (a monk)	Rick Rice
ENGLISH PRIEST	Lloyd Purdy
1ST MONK	John Dowell
2ND MONK	John Russell
KING LOUIS OF FRANCE	Dave Vickery*
1ST FRENCH BARON	Don Eppelsheimer
DUKE OF AURNDEL	Ron Warrior
THE POPE	Larry Arlan*
A CARDINAL	Bill Yohey

\* (Members of Alpha Psi Omega, National Honorary Fraternity)  
The Monday evening audience is invited to attend First Nighter's Party after the show in the College Center.





Valley Players  
and  
Alpha Psi Omega

present  
Sandy Wilson's

# THE BOY FRIEND

(A Musical Comedy of the 1920's)

Missouri Valley College  
April 8, 9, 10, 1970  
Stewart Chapel  
8:00 p.m.

## The Boy Friend

Book, Music, and Lyrics by  
Sandy Wilson

Produced by special arrangement with

Music Theatre International, New York

### CAST OF CHARACTERS

HORTENSE	_____	Gayle Ehrhardt
MAISIE	_____	Diana Bullington
DULCIE	_____	Jo Thomas
FAY	_____	Carlene Dowell
NANCY	_____	Ruth Ingerson
SUZIE	_____	Lorna Nimmons
POLLY BROWNE	_____	Candi Mabee
MARCEL	_____	Tim Kaczmarek
PIERRE	_____	Tom Fritz
ALPHONSE	_____	Marvin Asher
JACQUE	_____	Ron Warrior
MADAME DUBONNET	_____	Kathleen Ruefly
BOBBY VAN HUSEN	_____	John Lange
PERCIVAL BROWNE	_____	Larry Arlan
TONY	_____	Mike Anderson
LORD BROCKHURST	_____	John Ashford
LADY BROCKHURST	_____	Penny Nichols
GENDARME	_____	Kim Carruth
A GIRL	_____	Carol Barr
A BOY	_____	Kim Carruth
A WAITRESS	_____	Katie Baker
PEPE	_____	I. V. Thomas
LOLITA	_____	Lynda Berryhill

### ORCHESTRATION

Rodney Polson  
Fred Whisman  
Monty Edwards  
H. Edward Melton

Cathy Martin  
Carol Barr  
Don Herrin  
John Camp

Members of Alpha Psi Omega (National Honorary Dramatic Fraternity)

The Wednesday evening audience is invited to our First Nighter's Party to be held in the College Center immediately after the show.

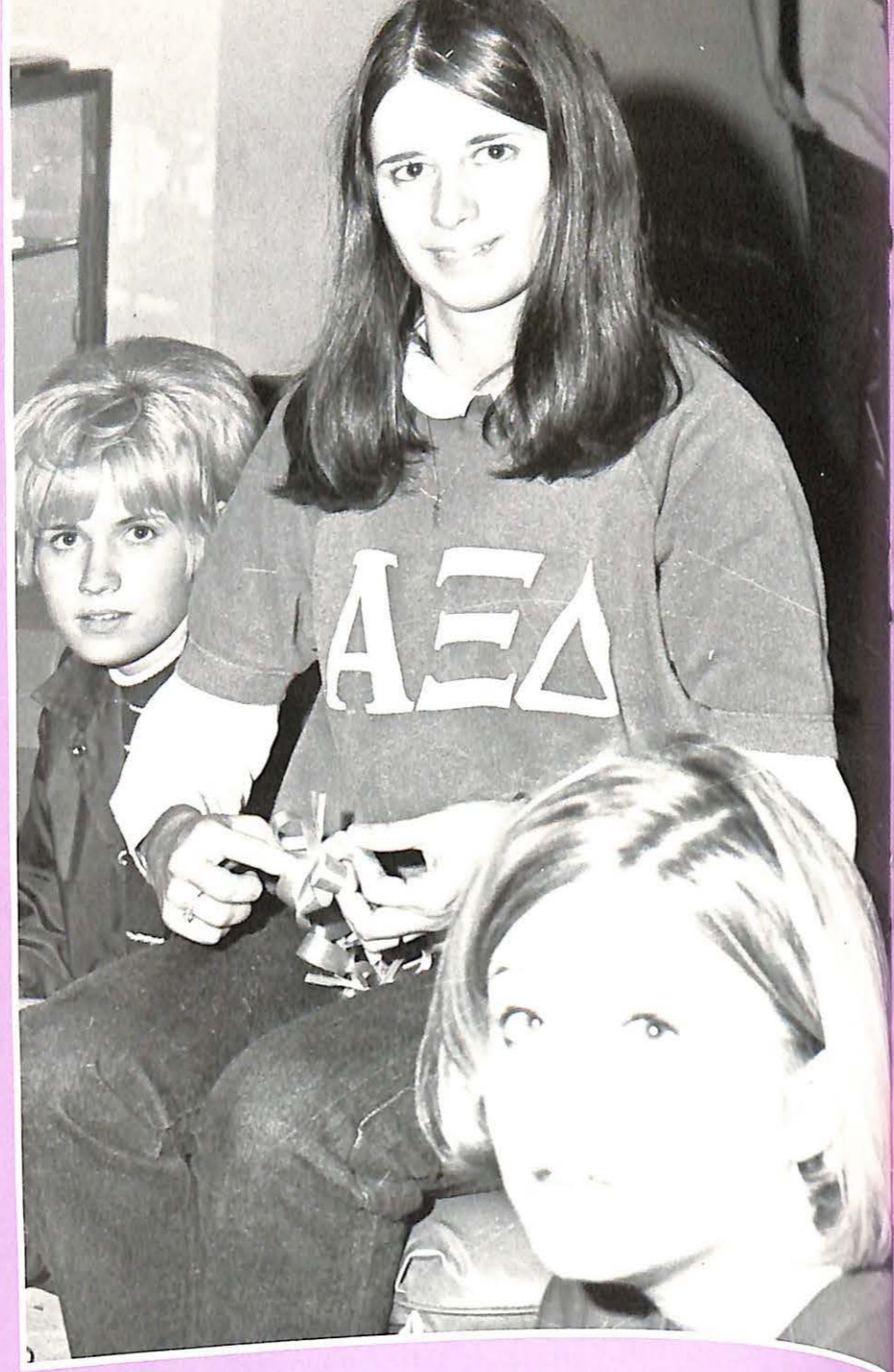

# GO GREEK



# Alpha Sigma Alpha



The Alphas in their Japanese world.



"What's new, girls?"



We made it!



Laura  
Bundy  
Vice-  
President

Mary Kay  
White

Mary Ellen  
Sutton  
Adviser



Ruth  
Bowie  
Treasurer

Jeannie  
Peel

Lorraine  
Miller



Miss  
Thompson  
Pledge  
Adviser



Elaine  
Daehler



Judi  
Foerster  
President



Phyllis  
Pinkerton



Jennifer  
Steen  
Secretary





Michael Furlong  
H.S.



Chuck Tramont  
H.J.P.



Norman Berkley  
H.S.P.



Bob Crowder  
H.E.



Frank Burns  
H.M.



Dr. Virgil Rabe  
Advisor



Jean Morgan  
Housemother

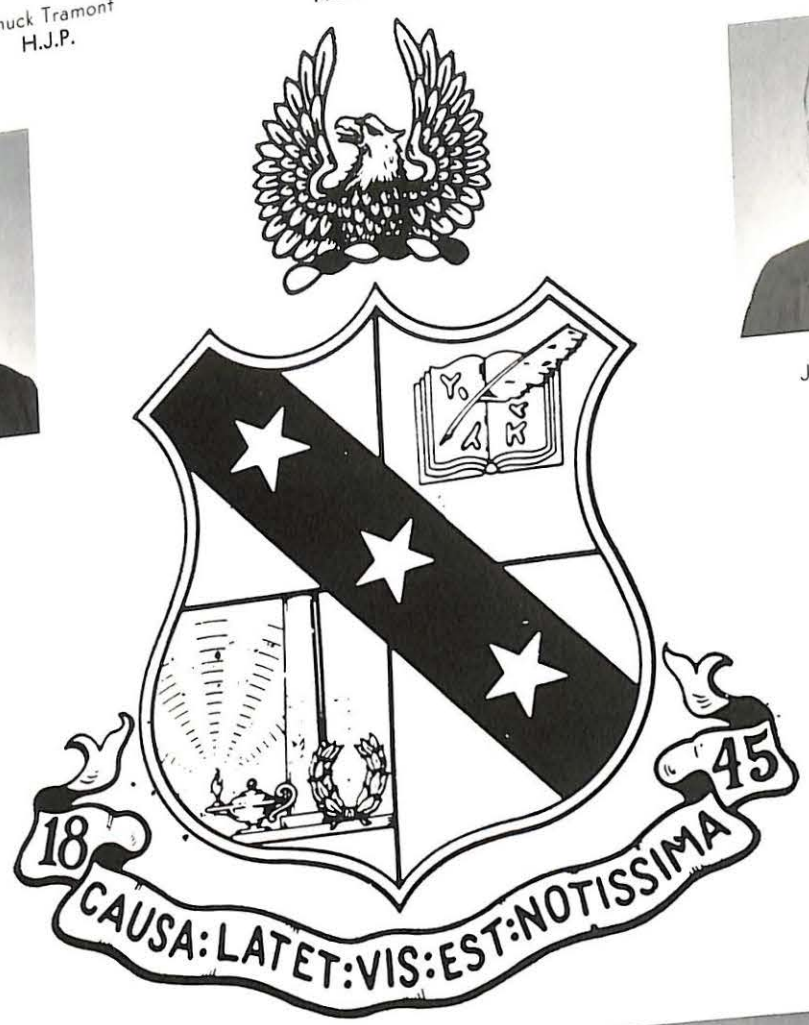

John Cambell  
Advisor



Sabre  
Mascot



Richard Rice  
H.S.C.



Richard McQuiston  
H.C.S.



MISS CANDI  
LUHTSEN  
ΑΣΦ "Sweetheart"



Robert Brown  
H.A.E.



Phillip Barager  
Social Chairman

Alpha  
Sigma  
Phi

1845  
—  
1970

"To Maintain Charity"  
"Foster Education"  
"Promote Patriotism"



Norman Hessel



William Chapin



Gary Forney



Lynn Hood



Stephen Hullivan



Clark Guy



Tom Adams



Curtis Bagwill



Michael Crozier



Kent Jager



Ronald Ort



Michael Mariolis Jr.



Larry Snook



Calvin Jewell



George Robinson



Jonathan White



Bill Yohey



Mark Sanna



Chris Thatcher



Bill White



Pete Maurer



Daryl Cooper

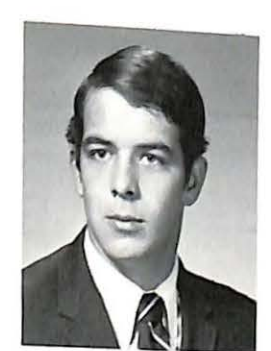

Bill Keller



Dave Thomas



"Little Sisters"



Alpha Sigs roar into the 20's



The Men Of ΑΣΦ



Speaker: Mr. John L. Blackburn  
House Dedication Dinner



Early season football fury

# Alpha

The sisterhood of women  
that lives within our hearts,  
the loyalty and friendship,  
of which we are a part.

We share our joys and sorrows  
we share our smiles and tears,  
we hope we'll be together  
throughout the coming years.

All this we have in common,  
in our Fraternity,  
Our Dear Alpha Xi Delta  
we raise our hearts to thee.

XI

# Delta





Mary Jane Zub



Mary Spooner



Becky Palmer



Mary Peel



Sally Houston



Sheila Taaffe



Beth Moubray



Diane Reynolds



Mrs. George Brock,  
Sponsor



Cathy Martin



Nancy Lehman



Charla McGraw



Rhoda Wall



Becky Robertson



Polly Olson



Sarah Ferguson



Alice McKay



Jane Kwolek



Barb Lyon



Darrel Belcher



Kathleen Ruefly



Thea Atkinson



Jackie Guthrey



Maggie Potter



Penny Nichols



Carol Zabel



Dolly Schneider



Janet Clough



Sue Jones



Becky Anson



Kathy Marzolf



Terri Garttmeyer



Mona Bibb



Pam Ragle



Melody Wharton

As the daylight disappears,  
 so will fade our college years.  
 Other voices will ere long  
 Praise thee in this evening song.  
 But where ever we may be,  
 Oft we'll hear in memory  
 'Neath the sun's declining rays,  
 Lift their evening hymn of praise.  
 Alpha Xi Delta! Hail to thee!  
 True and loyal hearts have we,  
 Well we've loved thee in the past  
 Still we'll love thee to the last.

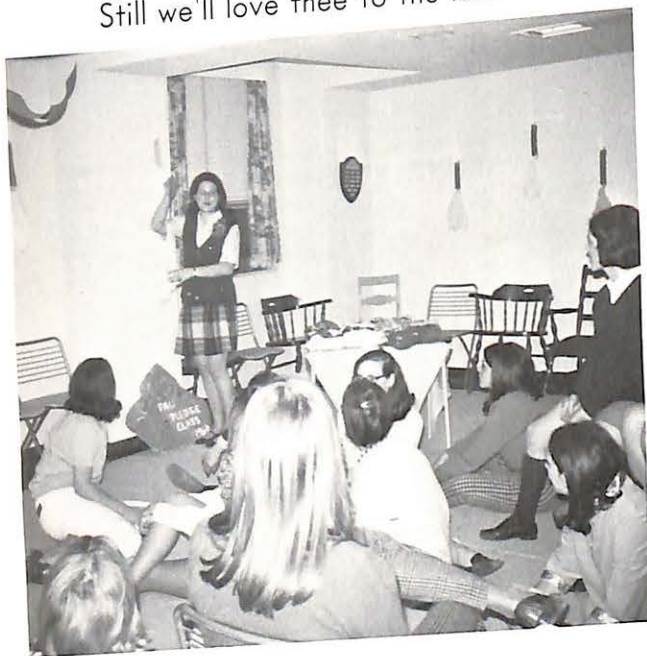

The Alpha Xi Chapter sings during a double serenade with Tau Kappa Epsilon Fraternity.

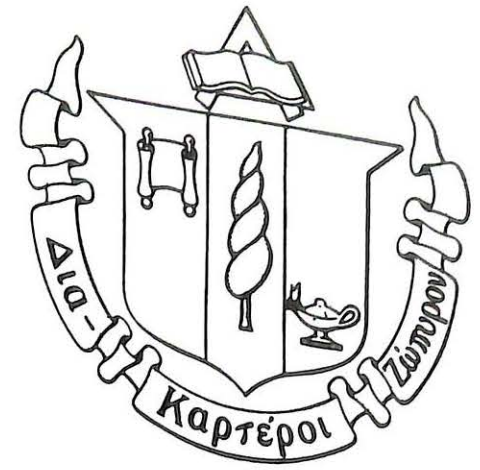

# Delta Zeta

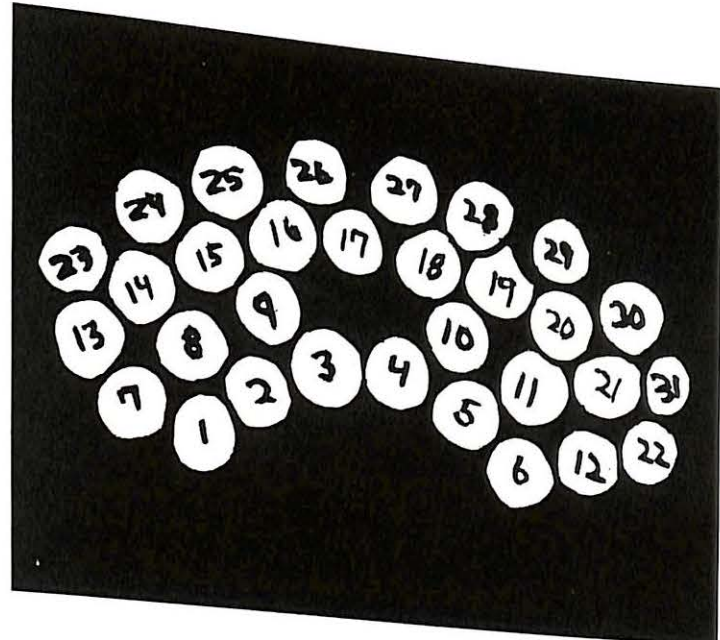

Nani Kellikipi  
Pan Hellenic



Ann Hoffman  
Treasurer



Jane Thomas  
Historian



Ann Heffel  
First Vice-  
President



Dorothy Merokel  
President



Jeannette Graham  
Second Vice-  
President



Rita Shero  
Recording  
Secretary



Carlene Dowell  
Corresponding  
Secretary

1. Jessie Schwerdts
2. Linda David
3. Kris Fitch
4. Heather Wolfe
5. Kathy Fitzgerald
6. Terry McElroy
7. Candi Luhrsen
8. Dotty Goyena
9. Karol Gee
10. Cherie Vesser
11. Ann Heffel
12. Kim Scheperle
13. Jeannete Graham
14. Nani Kellikipi
15. Jane Thomas
16. Sue Bucholz
17. Ann Hoeval
18. Gail Duckworth
19. Sheri Carpenter
20. Ann Hoffman
21. Carlene Dowell
22. Dolores Harris
23. Diana Staley
24. Toni Cerami
25. Kathy Mezaros
26. Pam Seibert
27. Sharon Middlekamp
28. Mimi Vesser
29. Lynn McFarland
30. Cathy Kuehen
31. Lona Brotherton

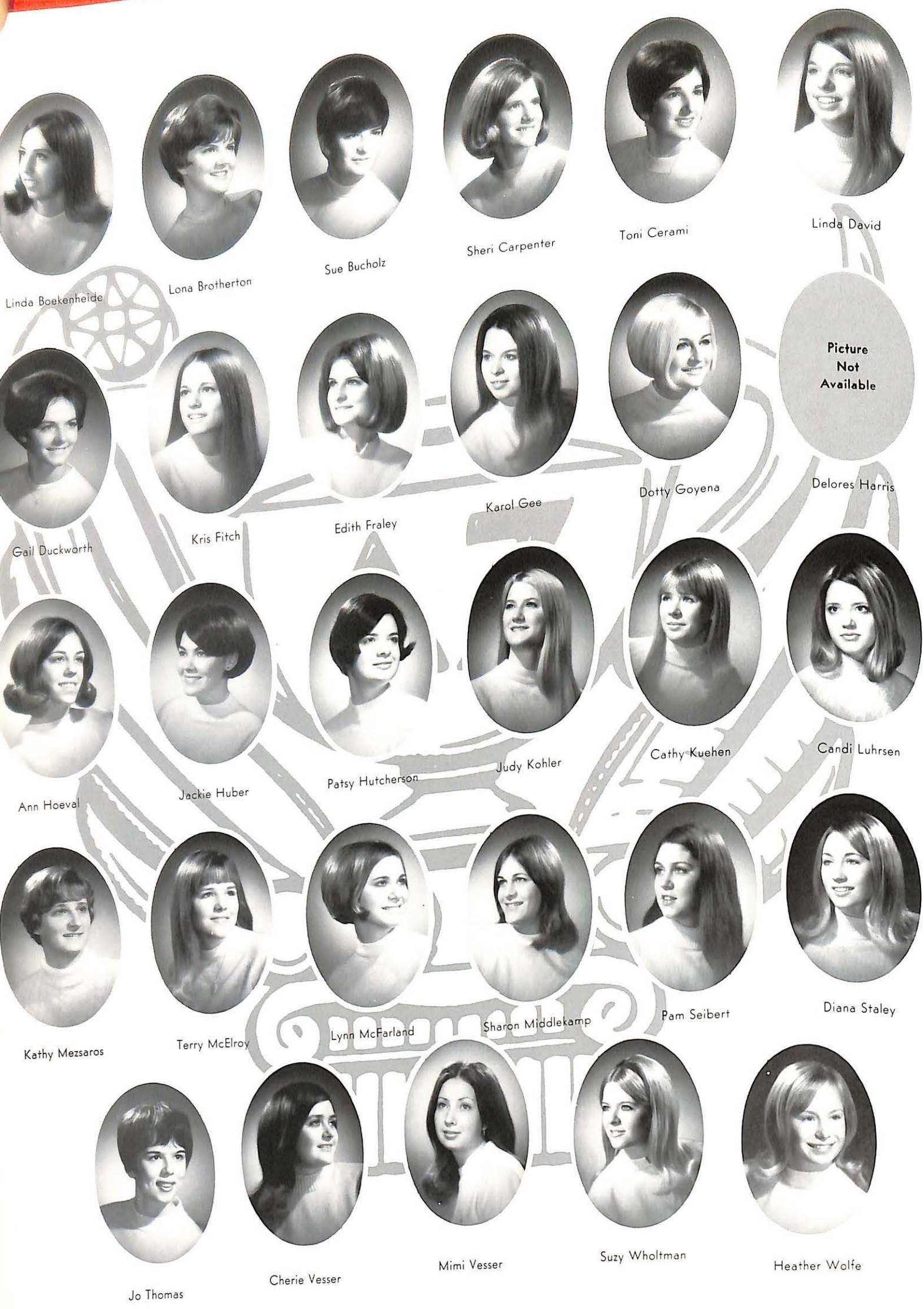

Linda Boekenheide

Lona Brotherton

Sue Bucholz

Sheri Carpenter

Toni Cerami

Linda David

Gail Duckworth

Kris Fitch

Edith Fraley

Karol Gee

Dotty Goyena

Delores Harris

Ann Hoeval

Jackie Huber

Patsy Hutcherson

Judy Kohler

Cathy Kuehen

Candi Luhrsen

Kathy Mezsaros

Terry McElroy

Lynn McFarland

Sharon Middlekamp

Pam Seibert

Diana Staley

Jo Thomas

Cherie Vesser

Mimi Vesser

Suzy Wholtman

Heather Wolfe

Picture Not Available



# Sigma Nu Fraternity

## Beta Gamma Chapter



Sigma Nu Attendants  
DELORES HARRIS and LONA BROTHERTON



S  
w  
e  
t  
h  
e  
a  
r  
t  
  
S  
i  
g  
m  
a  
  
N  
u



M  
A  
R  
I  
E  
  
A  
C  
K  
E  
R  
M  
A  
N

Unity and Brotherhood exemplifies the attitude of the Men of Beta Gamma. The Snakes this year were honored by having Tom Thomas named Outstanding Senior Man, Mr. Viking and Sigma Nu Senior Man, Anthony "Babe" Silvestro was named Outstanding Athlete, Most Valuable Player in baseball, and Sigma Nu Varsity Athlete. John Pelzer was honored as Sigma Nu Man of the Year and Albert Labotto winning Intramural Athlete.

In sports, the snakes came in first in basketball and softball and finished second in football. All in all, Sigma Nu had a fine year and in the coming years their competitive spirit will be as great as it has been in the past.





Sigma Nu Officers, Advisor and Housemother



Symbols of Sigma Nu



Anthony Silvestro



Tom Thomas



Our Seniors

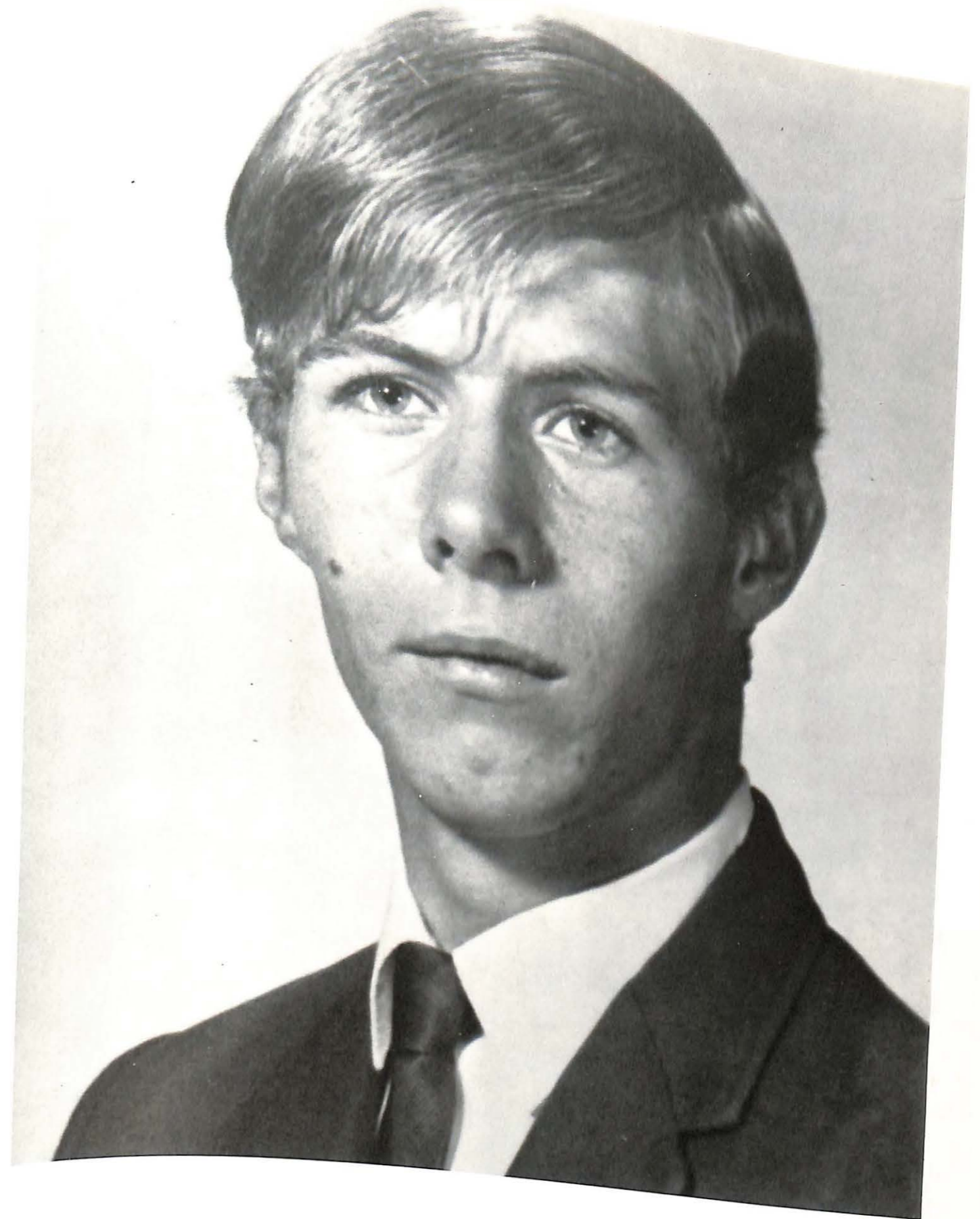

In Memory of Our "Brother"  
 Daniel Sullivan



# Tau Kappa Epsilon



UPPER RIGHT: Tau Kappa Epsilon Sweetheart 1970, MRS. DONALD BRUNS.

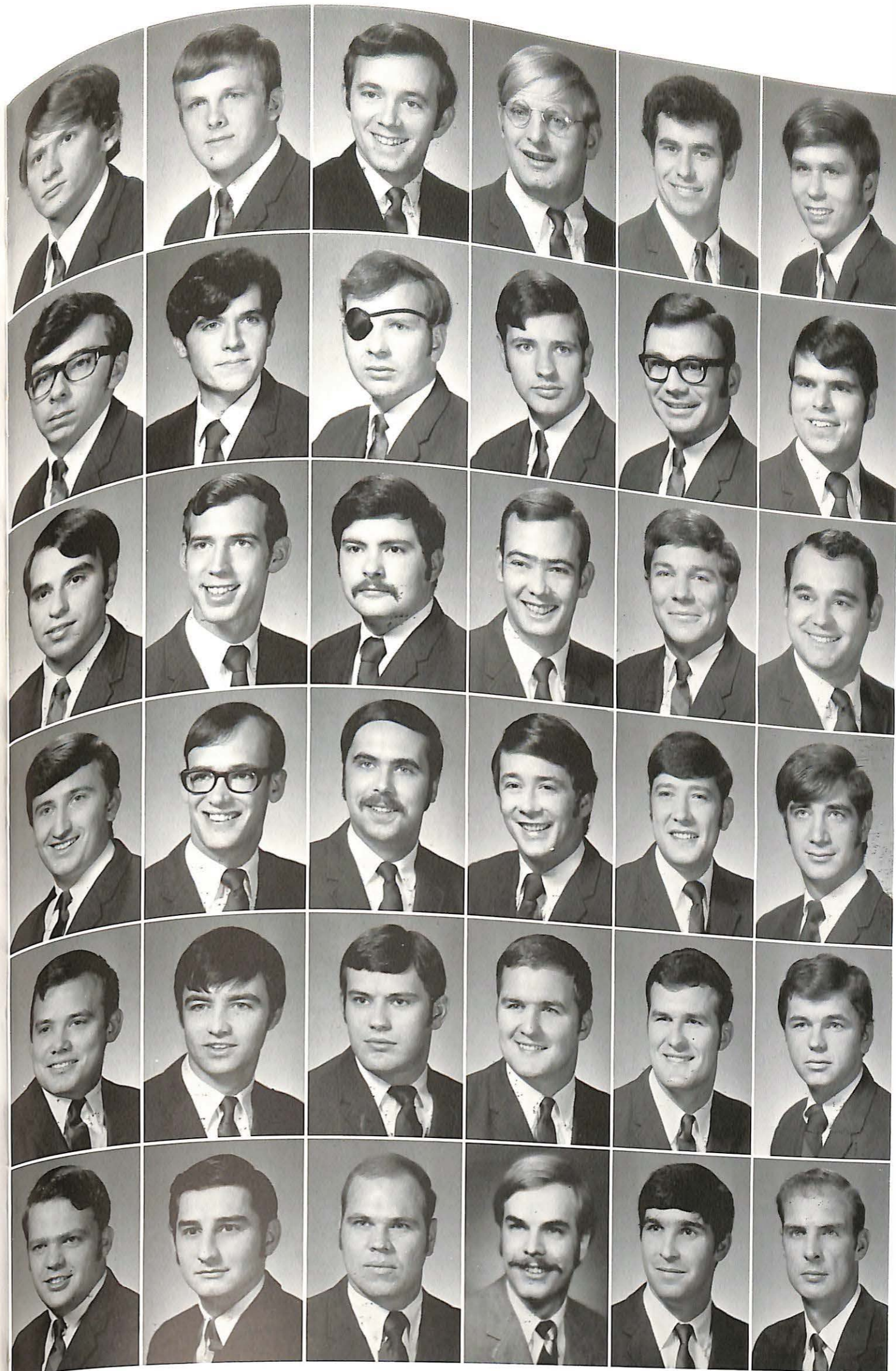

A. South  
Prytanis

T. O. Brien  
Epiprytanis

G. Franck  
Grammateus

J. Gaston  
Crysochylos

C. Coon  
Histor

A. McCollough  
Hypophetes

R. Carskie  
Pylortes

J. Murphy  
Hegemon

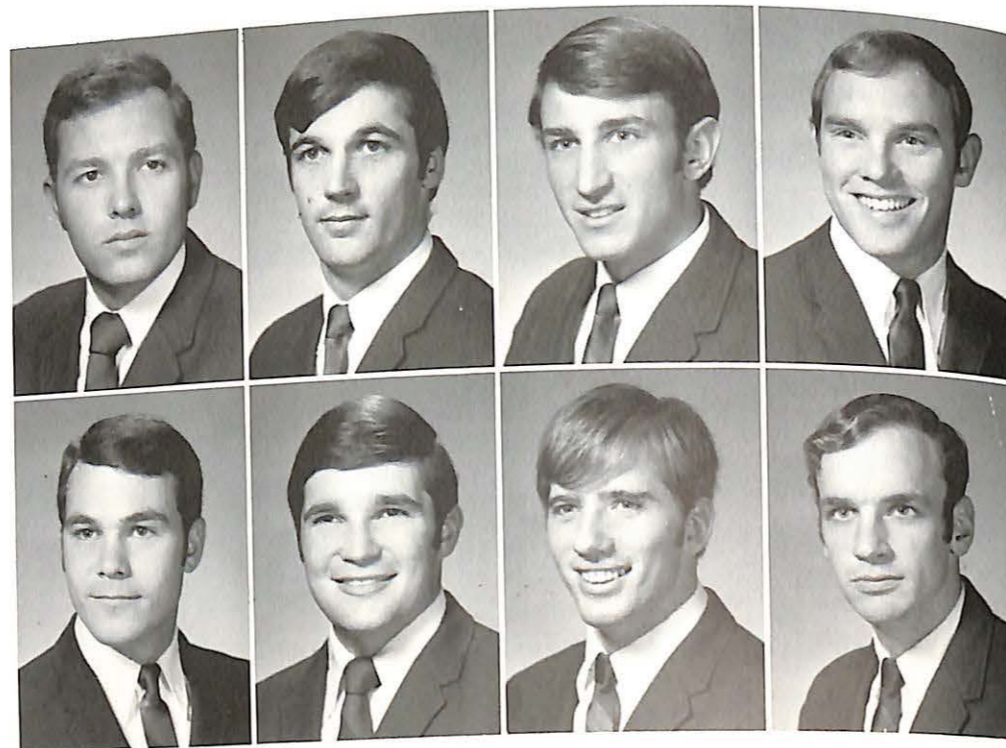

# TKE Bell Dedication

Mr. Alfred Louis Gates was an inspiration to the men of Tau Kappa Epsilon. He characterized our basic principles of Love, Charity, and Esteem.

In the spring of 1969 the TKE's were without their victory bell. Mr. Gates, a prominent lawyer from Monroeville, Missouri, came to our aid. He used his personal time and influence to insure that the victory bell of Tau Kappa Epsilon shall toll forever. The TKE's deeply regret his passing and will forever be in his debt. Therefore, to Mr. Alfred Louis Gates, we dedicate this bell.

RIGHT: Mr. and Mrs. Alfred L. Gates, with the TKE victory bell, Spring 1970. BELOW: The TKE's at South Sea Party.



Alpha Sig's Crippled Children Program



TKE Blood Donor Program



"Pop"  
Sigma Nu Emeritus

# SPORTS

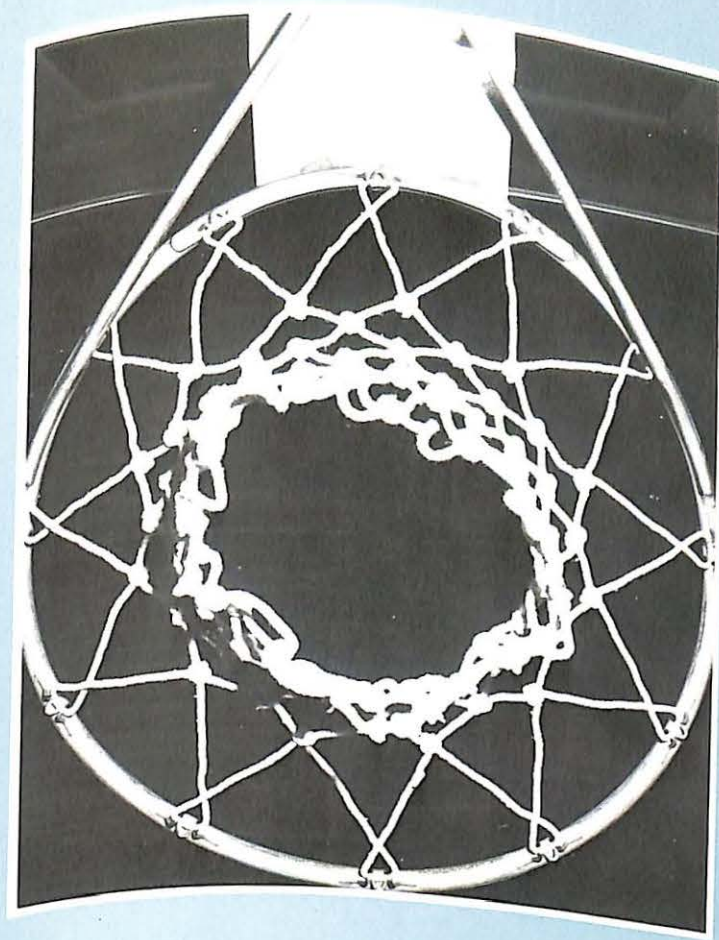
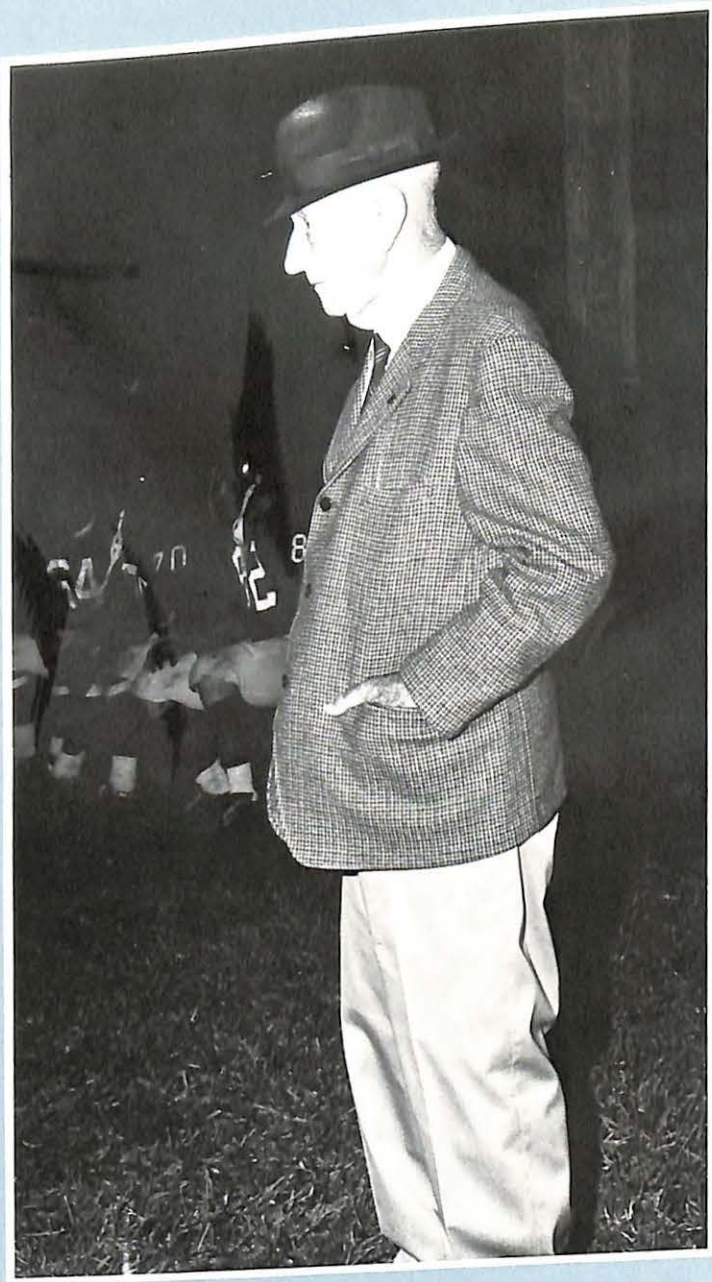

# Mr. Viking — Tom Thomas

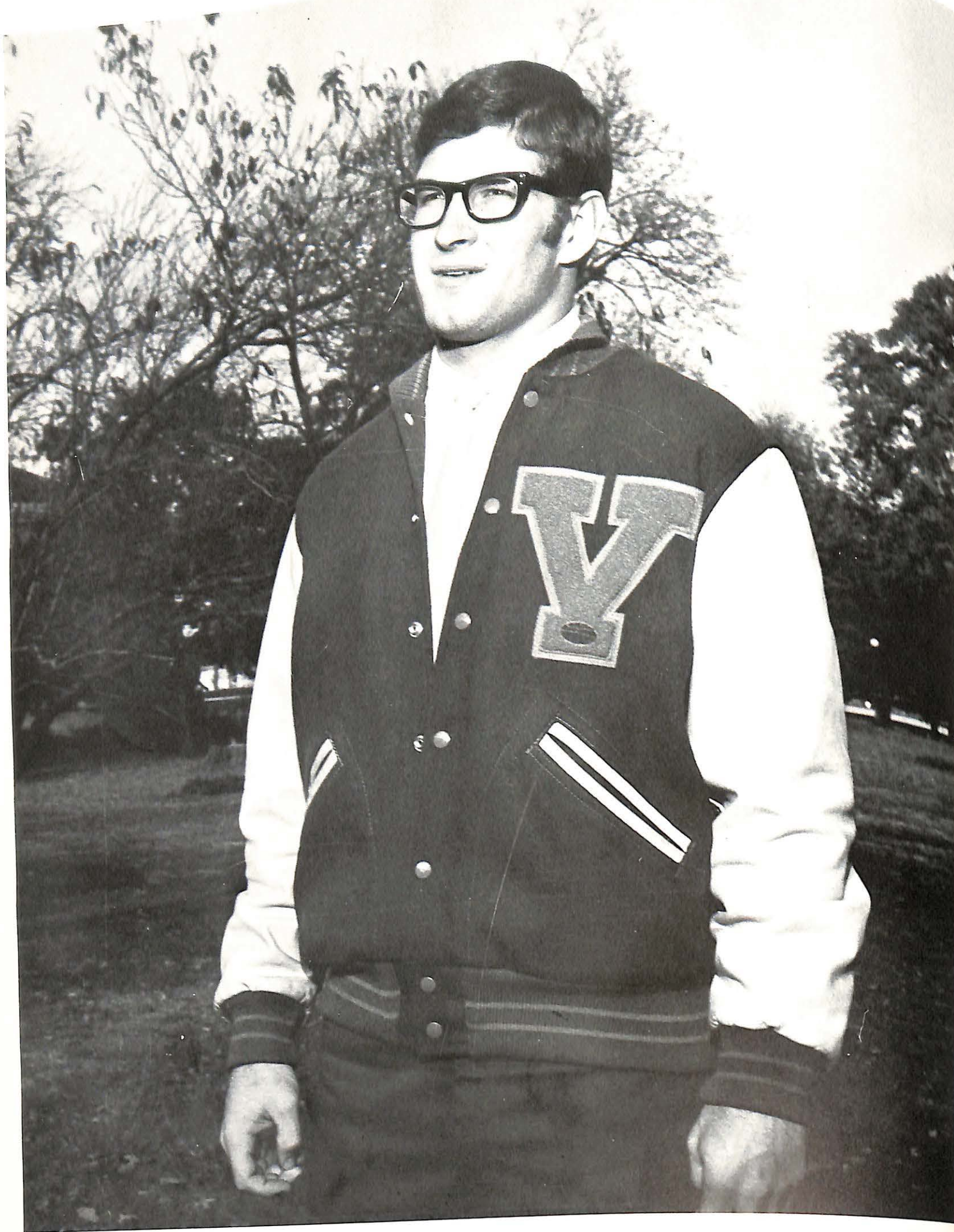

Mr. Viking, the symbol of viking spirit as a gentleman, scholar, and athlete on and off the field this year was Tom Thomas. The first runner-up was Greg Wallace and second runner-up was Tom Taylor. These men selected by fellow lettermen of the V-Club are thus awarded the highest honor a senior athlete can receive.

## Mr. Viking Runner-Ups

Greg Wallace

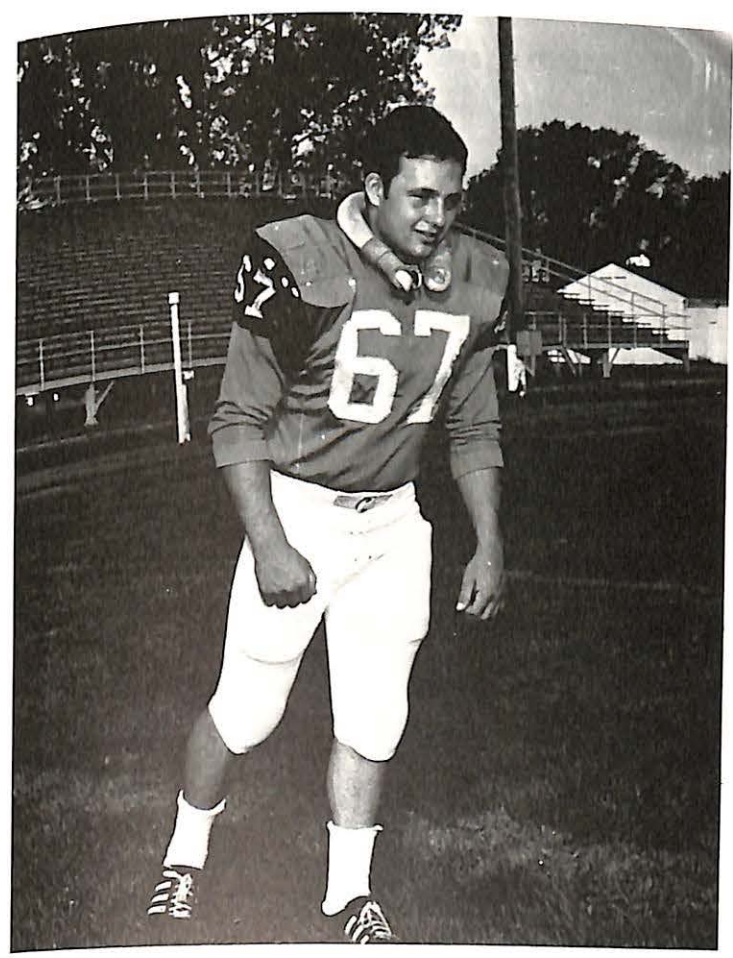

Tom Taylor

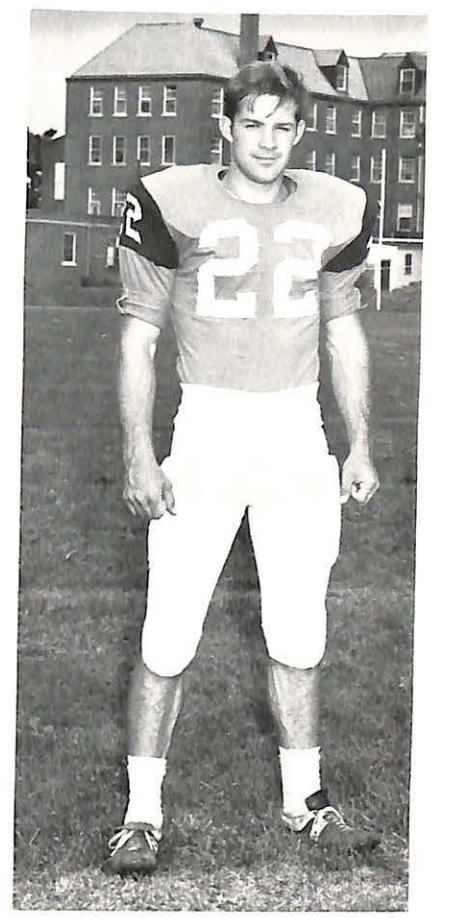

# 1969 Viking Football Team



FIRST ROW: C. Barber, C. Anderson, P. Vallaincourt, C. Guthery, K. Guthery, J. Venizian, T. Thomas, T. Taylor, co-captain and A. Thofilis, co-captain, J. Variano, S. Kornhauser, H. Owens, G. Wallace, K. Maxey, J. McCartney, M. Willard and Ray Karskie. SECOND ROW: R. Baumgardner, B. Sneed, N. Mariolis, C. Keck, J. Schumate, J. Mathisen, J. Roskelley, J. Morris, B. Schuchardt, R. Clinch, L. Balazik, G. Mansfield, D. Sammon, and B. Ayers. THIRD ROW: D. Windt, J. Quinn, B. Keller, M. Kabalski, G. Drasher, A. Bazat, E. Norman, M. Roderick, E. Makowski, E. Hamilton, M. Wojcik, and D. Kratzer. FOURTH ROW: L. Bath, R. Ford, B. Reininger, P. Cooper, G. Kitzzi, O. Drury, S. Pearson, B. Stedman, G. Faulkenberry, S. Provenzano, M. Riggs. FIFTH ROW: D. Buck, B. Weekly, P. Erndl, D. Nazworthy, M. Russel, B. Myers, P. Willard, B. Rimmer, L. Costello. SIXTH ROW: J. Mauretto, G. Faulkenberry, Paul Sauer, L. Stowers, T. Chandler, and J. Kelley.

# 1969 Football

The 1969 football season opened at Fayette, Missouri, against Central Methodist College with Missouri Valley College fielding a young and relatively inexperienced football team. Sophomore Lex Balazik threw two touchdowns passes to newcomer Dan Kratzer, and Herschel Owen kicked the two conversions to make the score MVC 14 and CMC 0. The "Viking" defense did a magnificent job all afternoon of stopping the veteran CMC offensive machine.

The "Big Orange" was anxious to show the home crowd what it could do, and opened before the home stands against College of Emporia in the second game. The defense held C of E to only 6 points while the "Viking offense" was busy scoring 49. Several Vikings got into the scoring act.

The following week MVC made the trip to Rolla, leaving Lex Balazik, Sam Kornhauser, Greg Wallace, and Alan Theofilis at home because of illness or injuries. The game was hard fought, and with 1:52 left in the game Rolla led with Rolla 33 and MVC 14.

Valley's third victory was very costly, as Mel Willard and Fred Clinch were both lost for the remainder of the season. Fred broke his ankle in the second quarter and Mel, who plays linebacker right behind Fred, severely injured his knee.

Valley's next opponent was Tarkio, and the loss of Mel and Fred was severely felt in that rain-soaked game as Valley was not able to stop Tarkio off-tackle, and wound up losing 6-22.

The trip to Nebraska proved to be one of frustration from the outset as the Viking bus broke down enroute to Lincoln, and the team continued by chartered Greyhound. The game was a tough one to lose as the Vikings fought hard and were ahead in the fourth quarter only to have several untimely penalties aid Nebraska to the score, and with 36 seconds on the clock to score a winning T.D. from 24 yards out and the final score was MVC 19 — Nebraska 26.

Valley met University of Illinois of Chicago Circle for the homecoming game, and it proved to be very exciting for the spectators. The Vikings started the scoring by Lex Balazik throwing to Dan Kratzer for a 55-yard touchdown on the first play of the game. There were several long runs and long passes throughout the game, and the Vikings had to come from behind three times to win the game 28-24.

The next game was with Missouri Southern, and Valley was behind 24-0 early in the third quarter, and under the direction of freshman quarterback Eric Norman was able to generate enough offense to score 20 points, but still lost by a score of 24-20. Lex Balazik, John Morris, Greg Wallace, Bill Schuchardt, and Tom Thomas did not make the trip because of illness and injuries.

Our final home game was with Graceland College, and the Vikings were behind 17-7 when Lex Balazik, still hampered by an ankle injury, came off the bench late in the third quarter and directed the Vikings to two touchdowns and the game ended with Valley winning 22-17 and on Graceland's 15-yard line ready to score again.

The final game of the season was with Valley's traditional rival, William Jewell, who had a highly successful veteran team. The Vikings started seven freshmen on defense and six on offense. William Jewell won the game 15 to 7.

The 1969 season was an exciting one. The Vikings averaged 20.8 points per game, but allowed their opponents 17.4 points per game.

The squad voted junior Kile Guthrey as the outstanding football player. Freshman Phil Willard was voted the most valuable defensive back, Tony Chandler the most valuable offensive back, junior Sam Kornhauser the most valuable offensive lineman, and Kile Guthrey the most valuable defensive lineman.

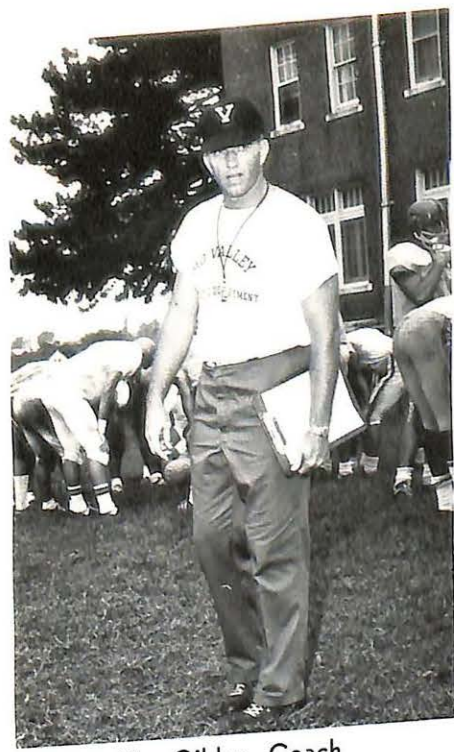

Ken Gibler - Coach

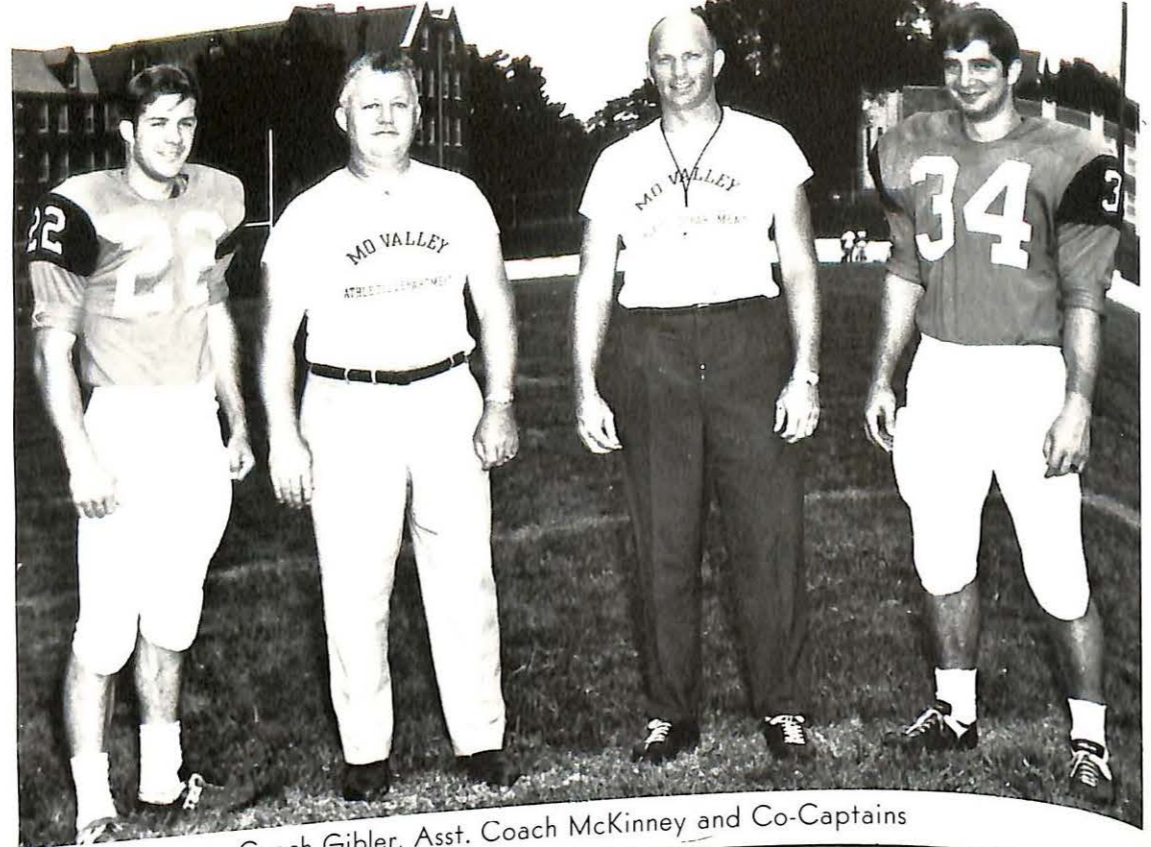

Coach Gibler, Asst. Coach McKinney and Co-Captains



Asst. Coach Elliott



Asst. Coach Redford

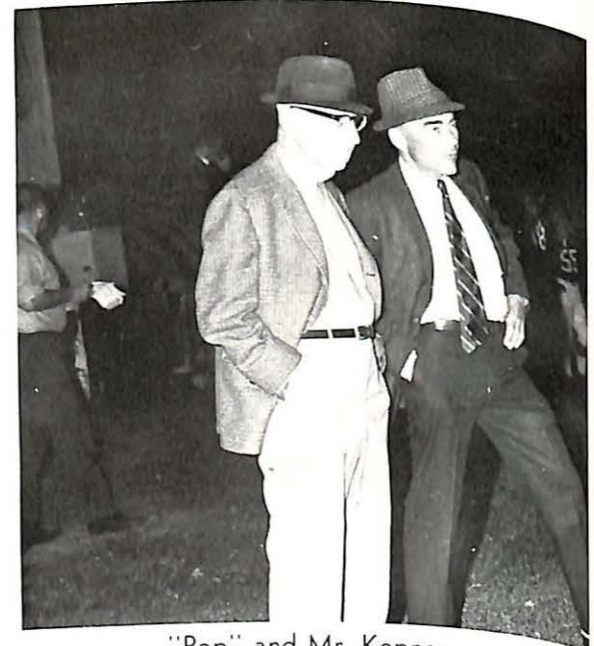

"Pop" and Mr. Kepner



Scratch another Vike.



Look familiar!

# Homecoming and Victory

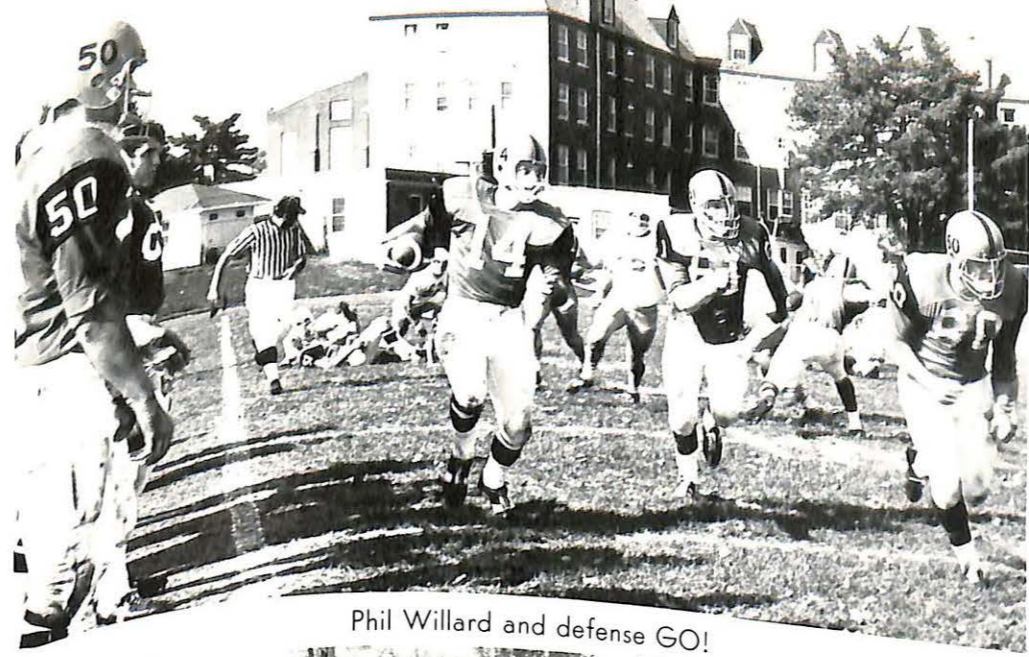

Phil Willard and defense GO!



HELP!



Jim Roskelley on a big gainer.



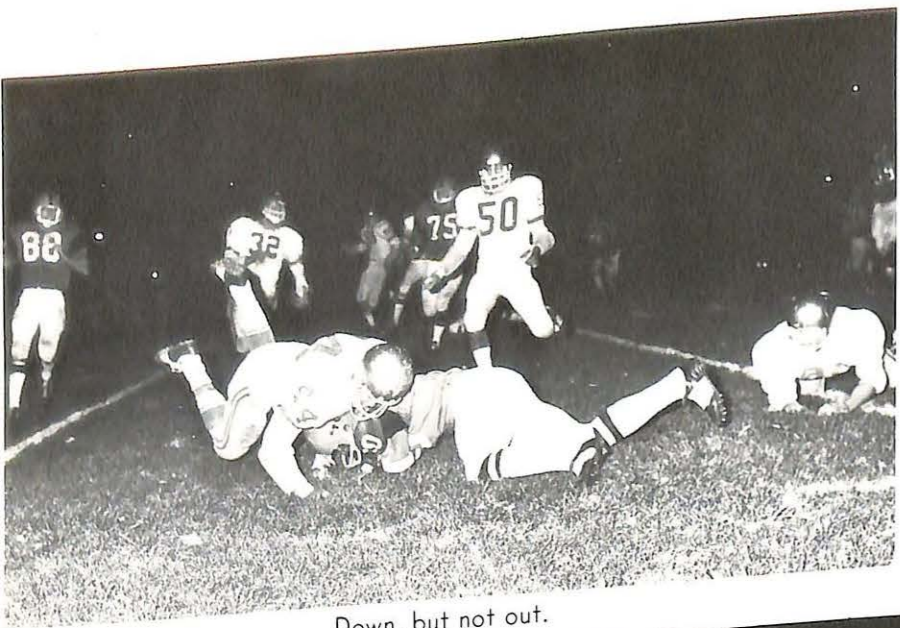

Down, but not out.

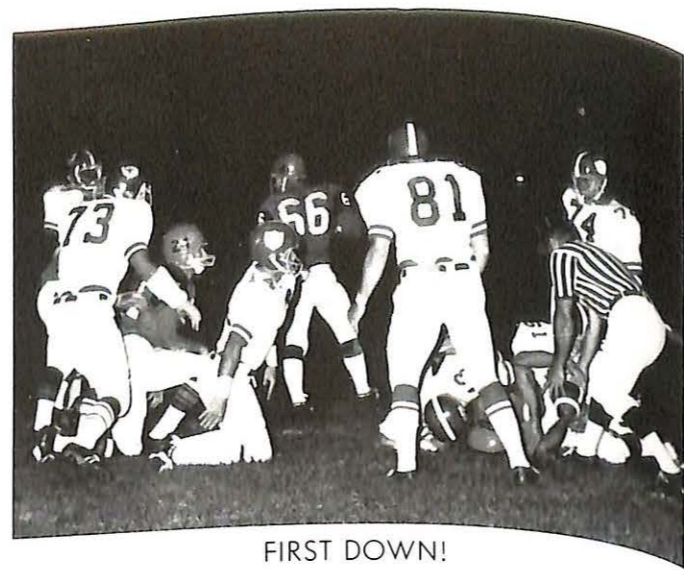

FIRST DOWN!

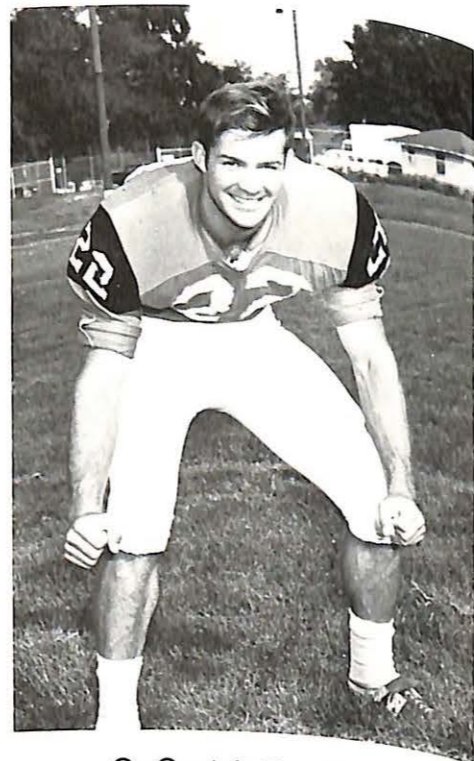
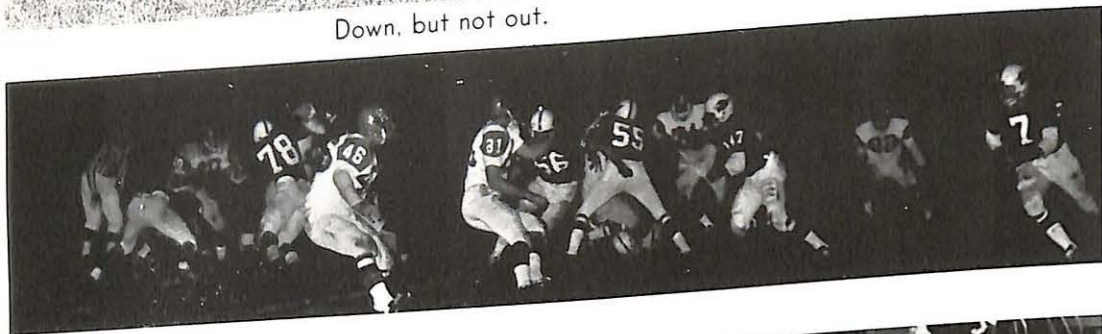

Co-Captain Tom Taylor  
Outstanding College Athlete

The warriors wait and dream.

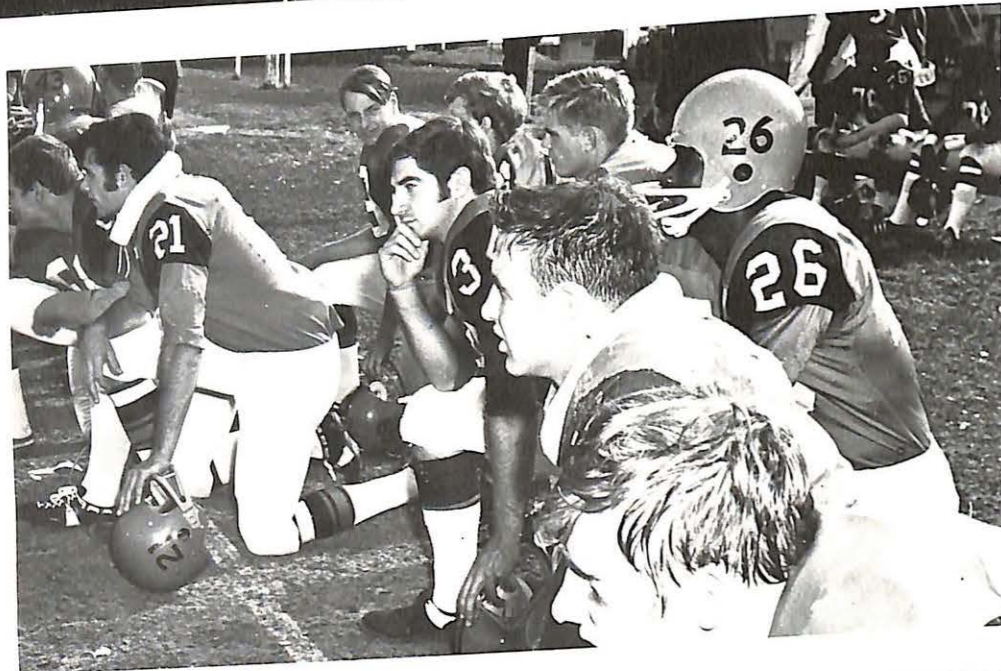

Outstanding Offensive  
Lineman  
Sam Kornhauser

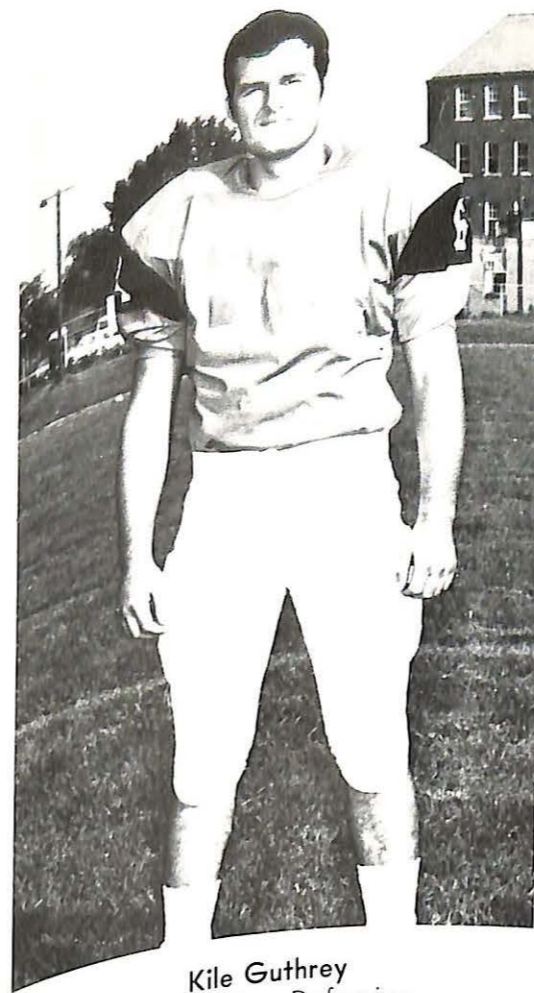
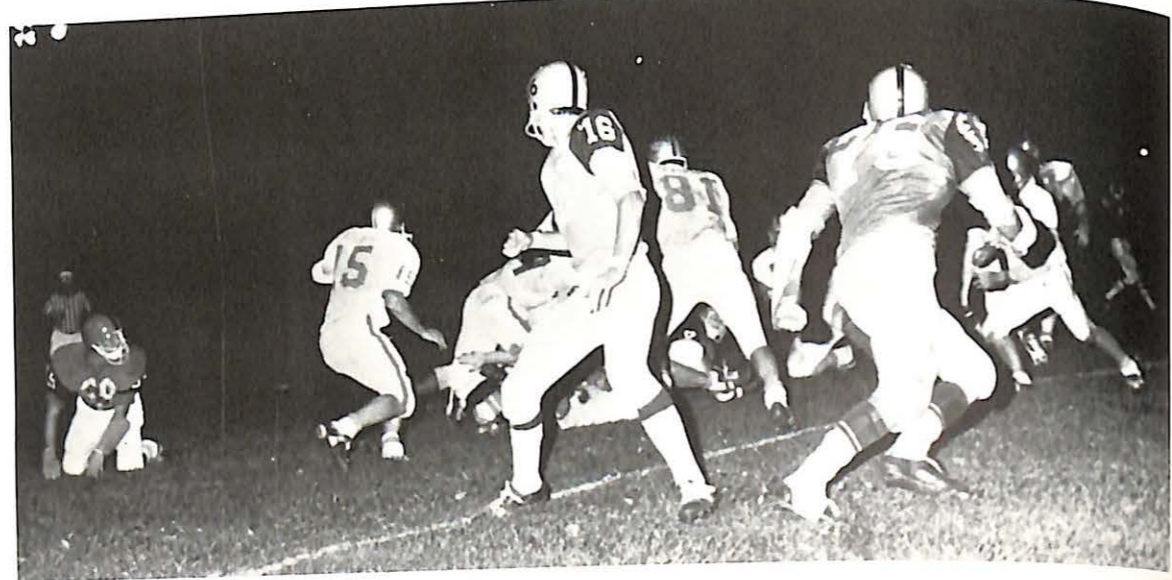

Kile Guthrey  
Outstanding Defensive  
Lineman

Outstanding Offensive  
Back  
Tony Chandler

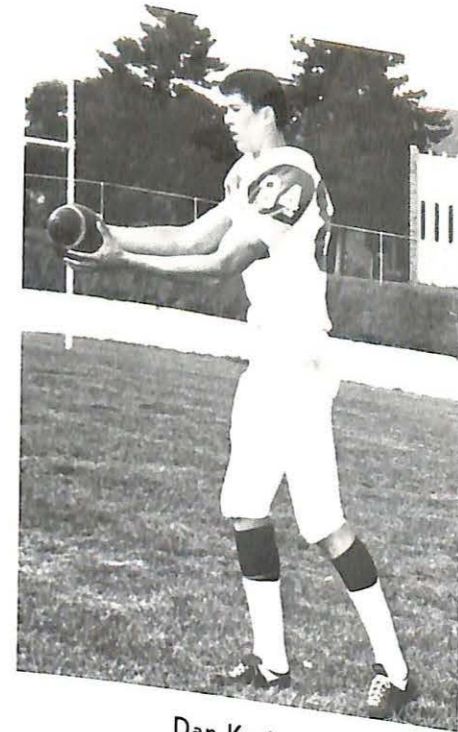

Dan Kratzer  
Outstanding College  
Athlete

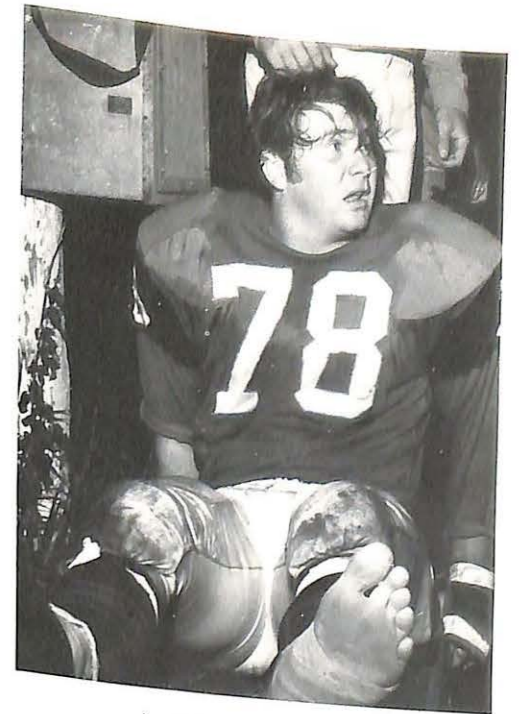

Lost for the season.



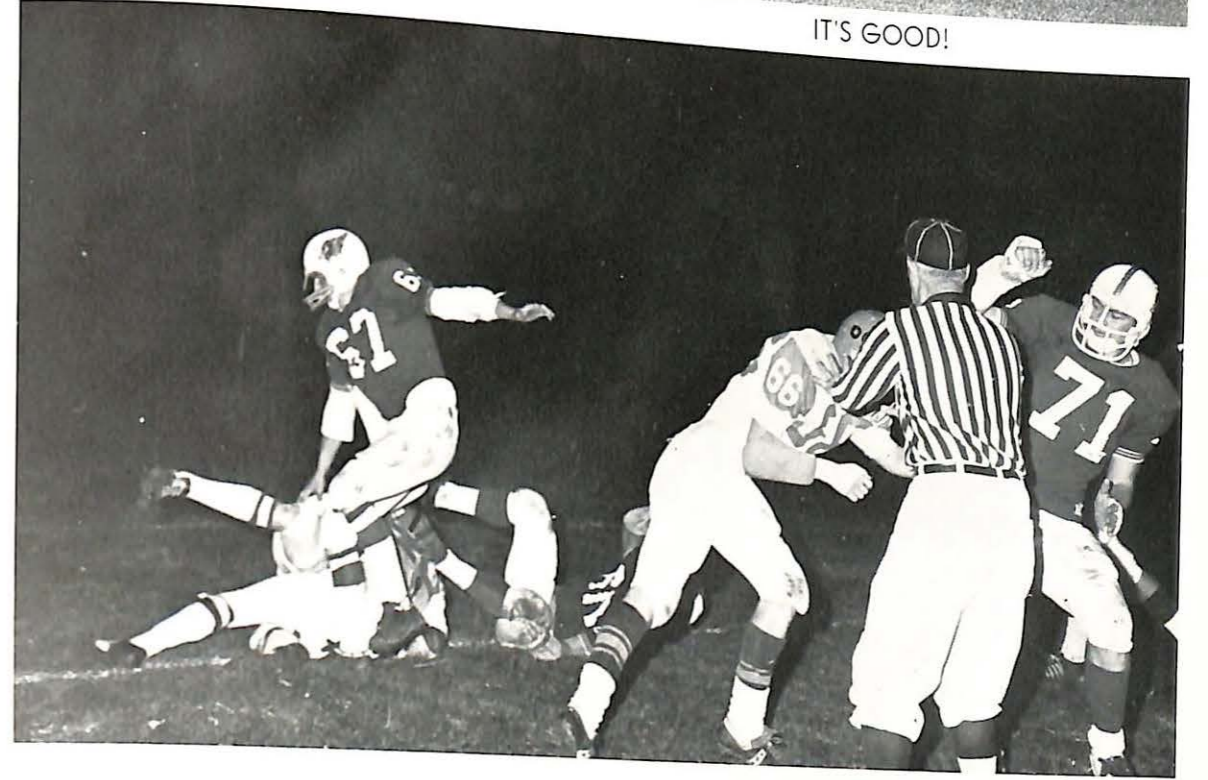
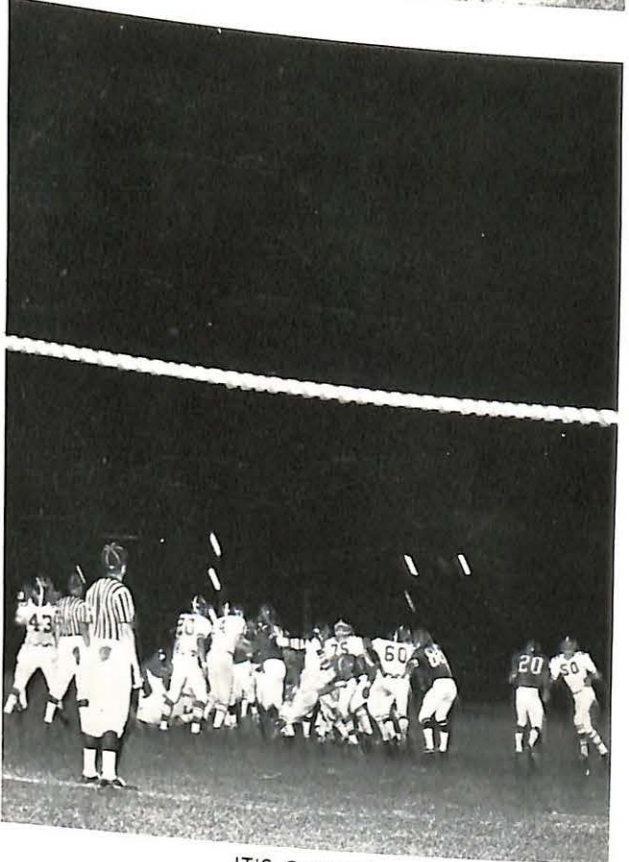
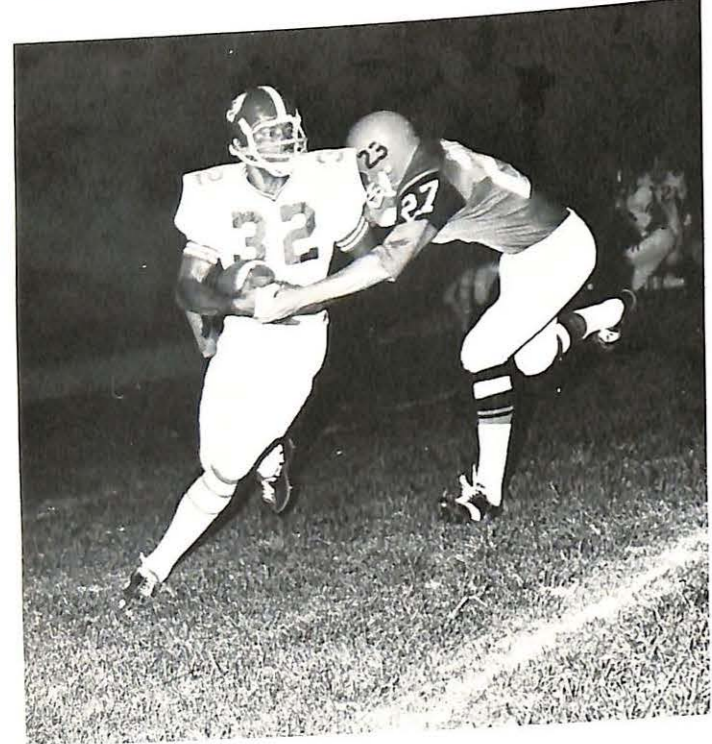
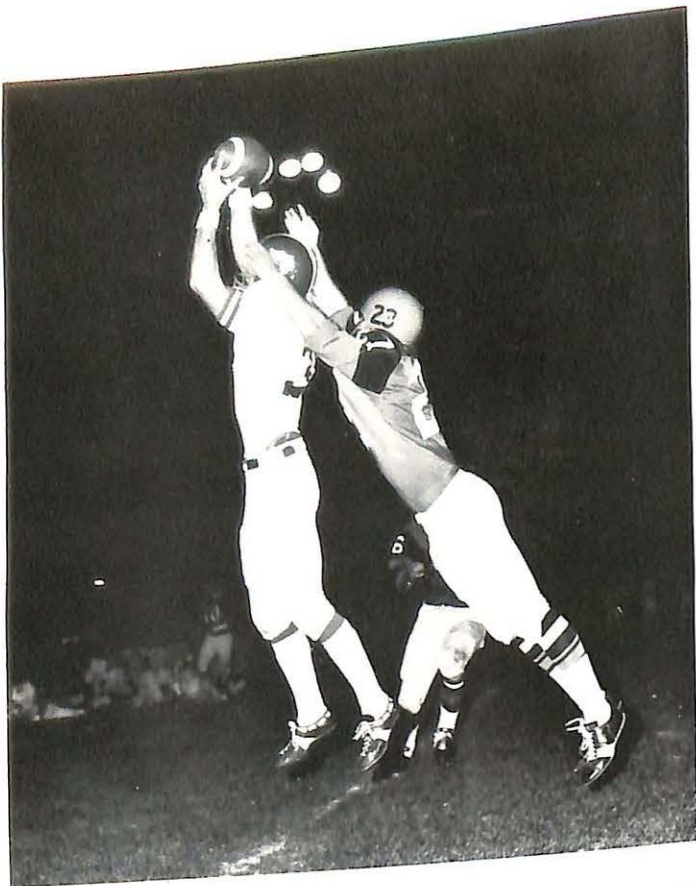



Alan Theofilis, Co-Capt.



# Viking Wrestlers

The Viking Wrestlers won 7 matches, lost 3 and tied 2; which was one of the best records ever for the "Vikes." Graceland finished first in the conference with Missouri Valley finishing second, ahead of third place William Jewell College. The Vikings gave William Jewell devastating defeats both times they wrestled the Cardinals. The "Vikes" lost again to Graceland, but it was the closest the Vikings had ever come to beating the Yellowjackets. The leading wrestler was freshman Ed Hamilton at the 177 pound weight class. Freshman Tom Balzer, won 8 and lost 4 at the 126 pound weight class. Another fine freshman was Ron Singleton who posted a record of 7 wins and 3 losses at the 150 pound weight class.

Other members of the Viking team who exhibited records of .500 or better for the season were Senior Kile Guthrey with a 4-1 record, Freshman Bill Reininger with a 7-5 record, Sophomore Jeff Shumate with a 4-3 record, Junior Steve Gillis with a 4-3-1 record, Frosh Randy Dewitt with a 4-4 and Sophomore Charles Keck with a 3-3 record.

The "Vikes" sent four wrestlers to Nationals last year. They were 150 pounder Ron Singleton, 158 pounder Larry Kuhn, 167 pounder Jeff Shumate, and 177 pounder Ed Hamilton.



1st ROW: S. Gillis, T. Balzer, R. Katano, C. King, J. Bajzatt, N. Beissenherz. 2nd ROW: R. Singleton, R. De Witt, C. Kuhn, D. Thompson, J. Ingram, J. Shumate, G. Berry, E. Elliott, coach. 3rd ROW: R. White, K. Guthery, J. Sozio, E. Hamilton, C. Keck.

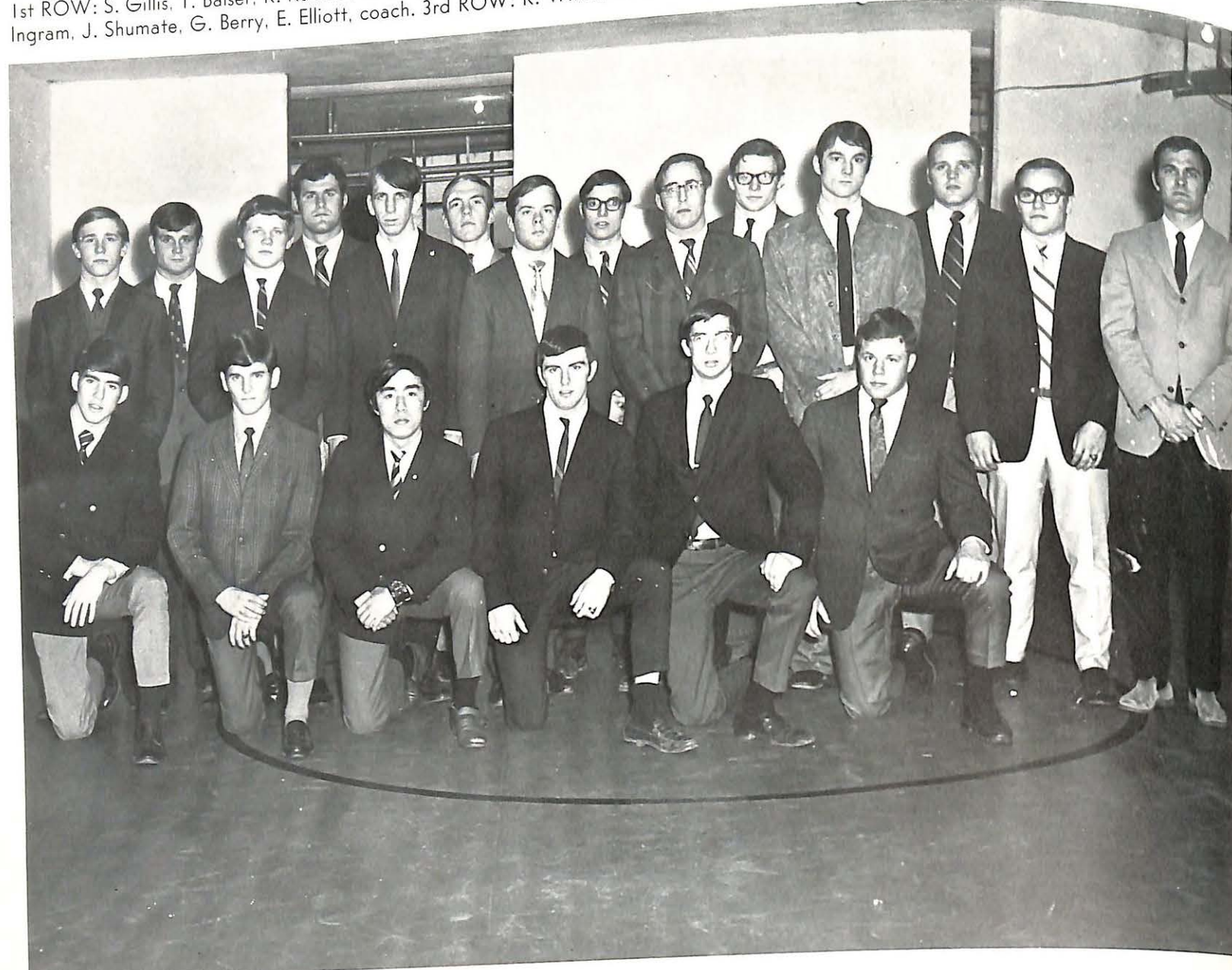

Well, come on.

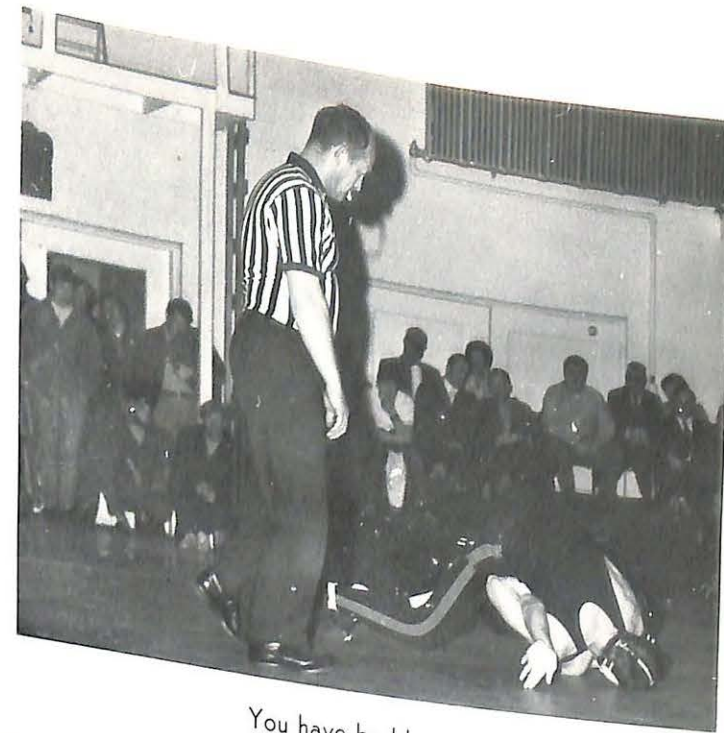

You have bad breath.

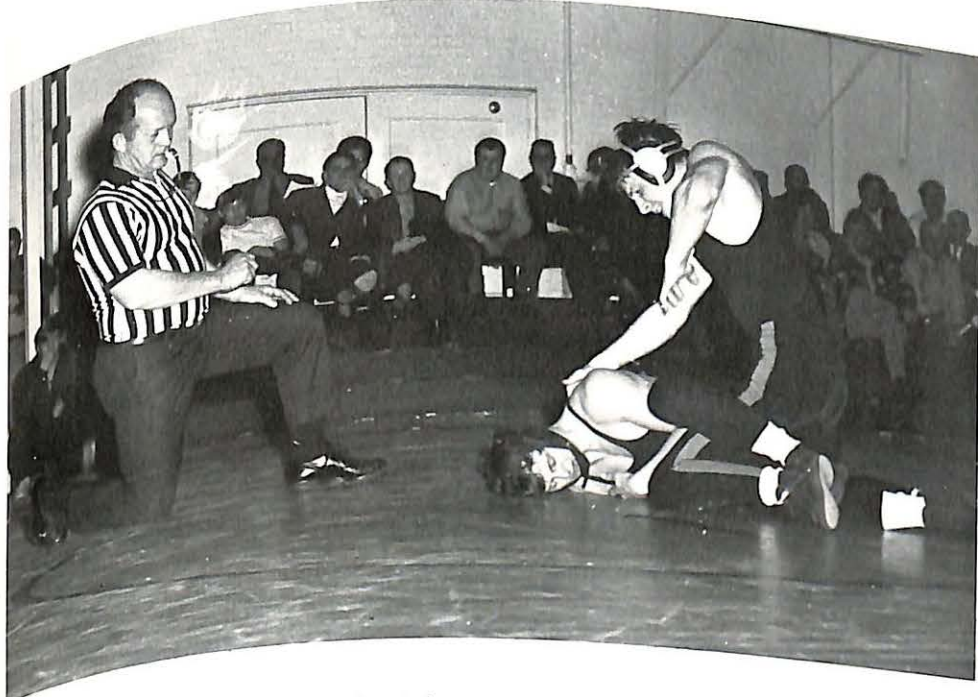

The winner. I quit!

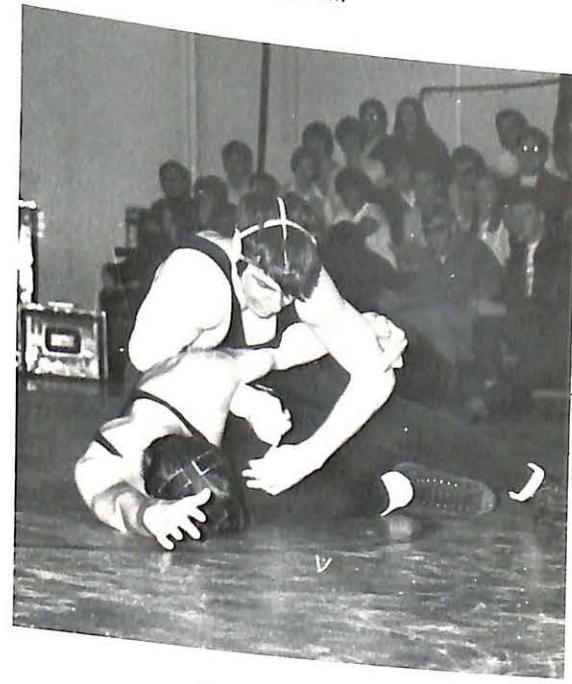

Don't break it!



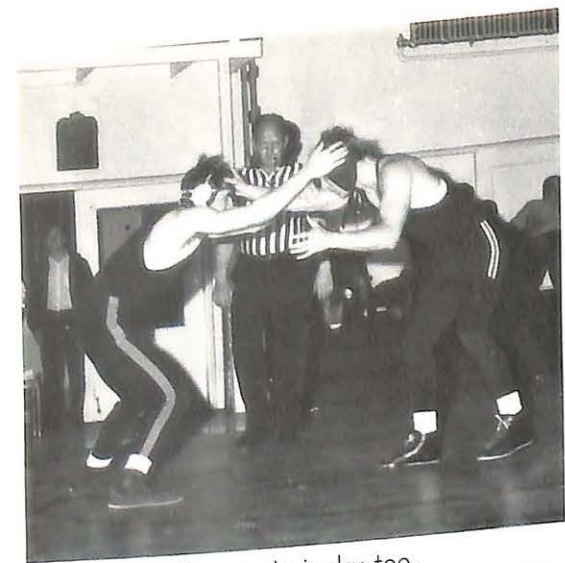

Your scalp is dry too.

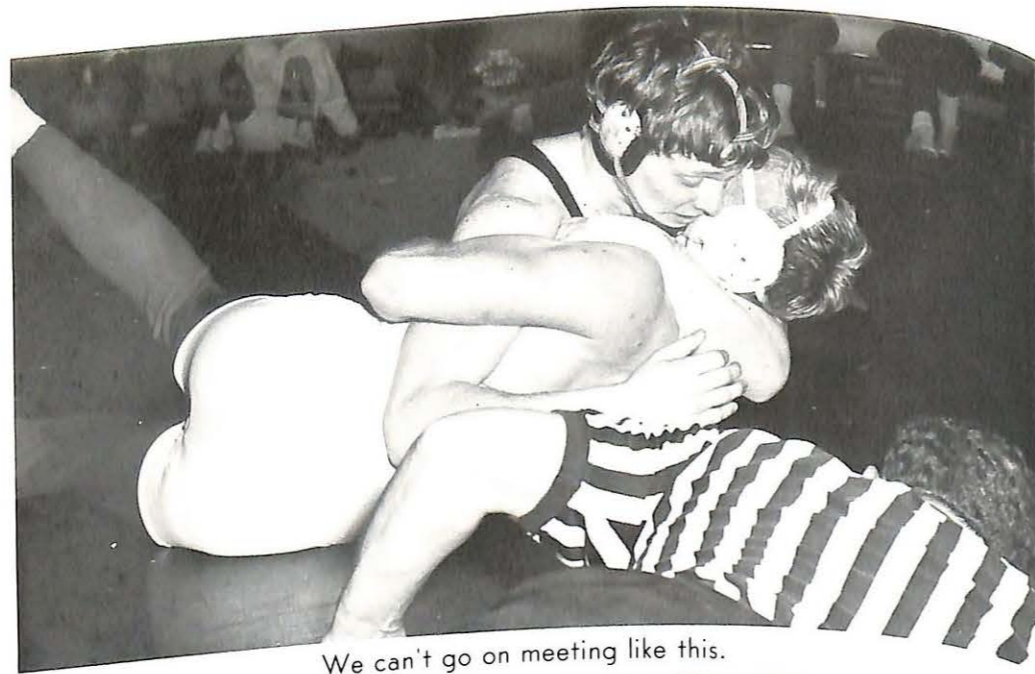

We can't go on meeting like this.

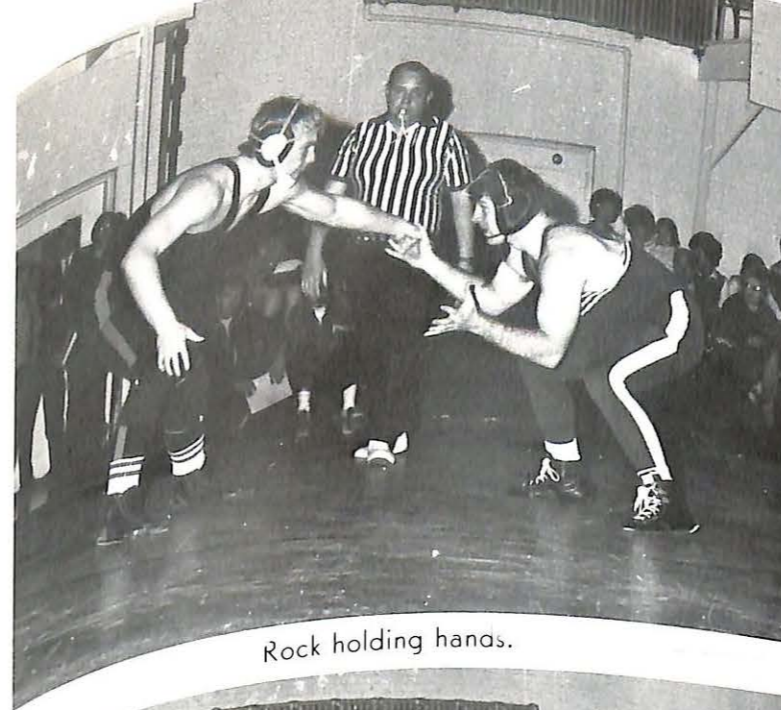

Rock holding hands.



How does that armpit smell?



You are breaking my hand!



Peek-a-boo!



# 1969-70 Valley Basketball

## VIKING ROUND BALLERS

The 1969-70 Viking basketball squad struggled through a rebuilding year. There was no senior power, and only two juniors were included in the starting lineup. Although the competition was tough, and the squad was inexperienced, Coach Grover Redford led his Vikes to a 6-17 record.

The highlights of the season came with the two Viking victories over the University of Missouri at Kansas City. The leading scorer was junior Jon White who received help from teammates Steve Sugg, Wayne Crawford, Larry Generally, and Dan Kratzer. Dan Cunningham, Terry Reeder, Dave Witte, and Tom Tofany were also instrumental in securing these victories.



CHARGE!



Atom Ant wins again.

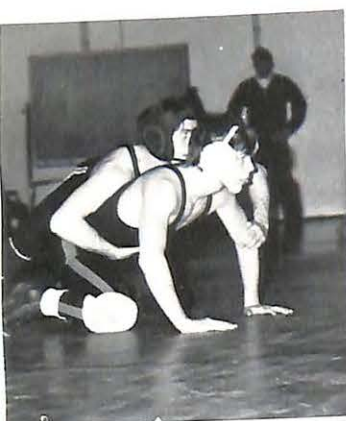

You are a pain in the neck, Chuck.

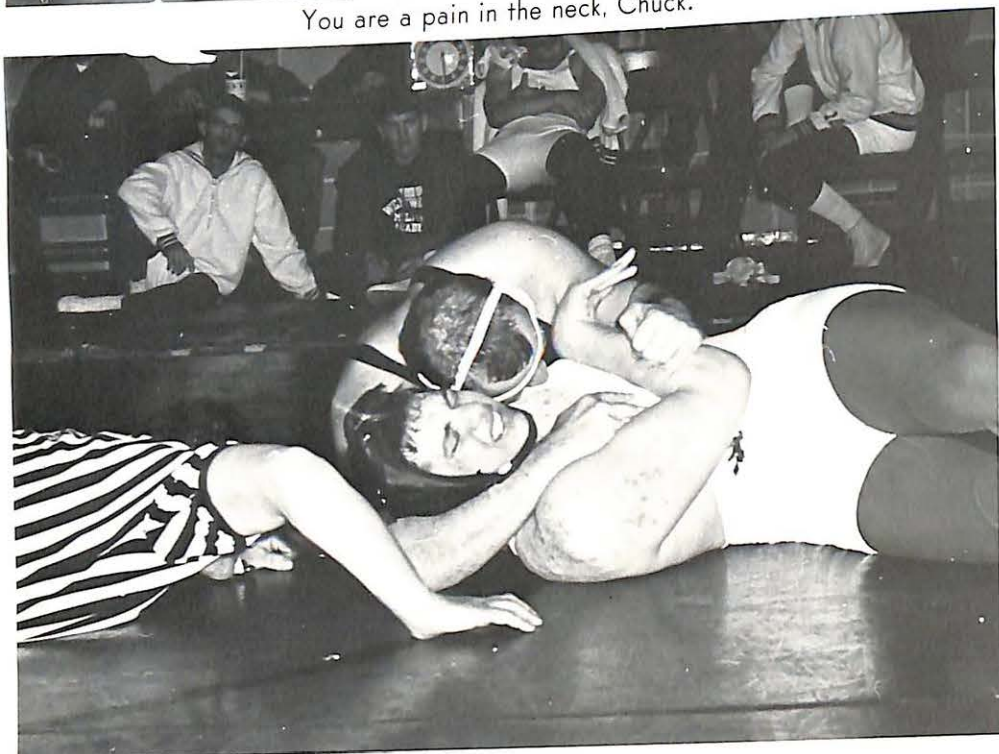

FIRST ROW: R. Mankameyer, T. Reeder, J. White, D. Cunningham, M. Kearns. SECOND ROW: G. Redford, Coach, S. Sugg, T. Tofany, W. Crawford, J. Kline, D. Simmons, G. Gaba, L. Generally, D. Davis, Trainer.



RIGHT: Two points for Valley.



Coach Grover Redford, Jr.

Outstanding basketball player.

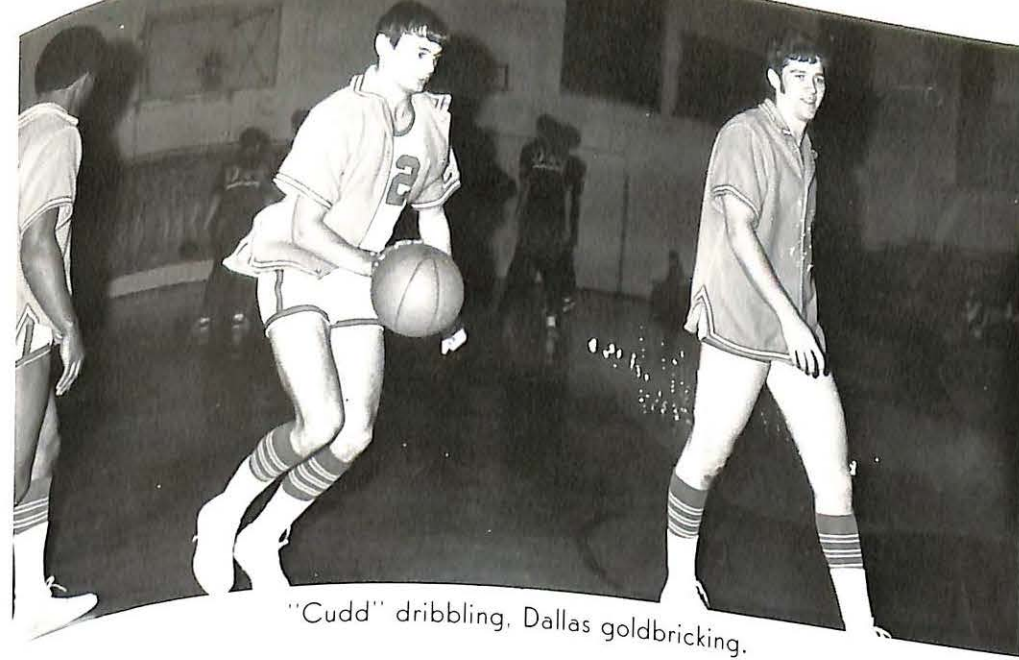
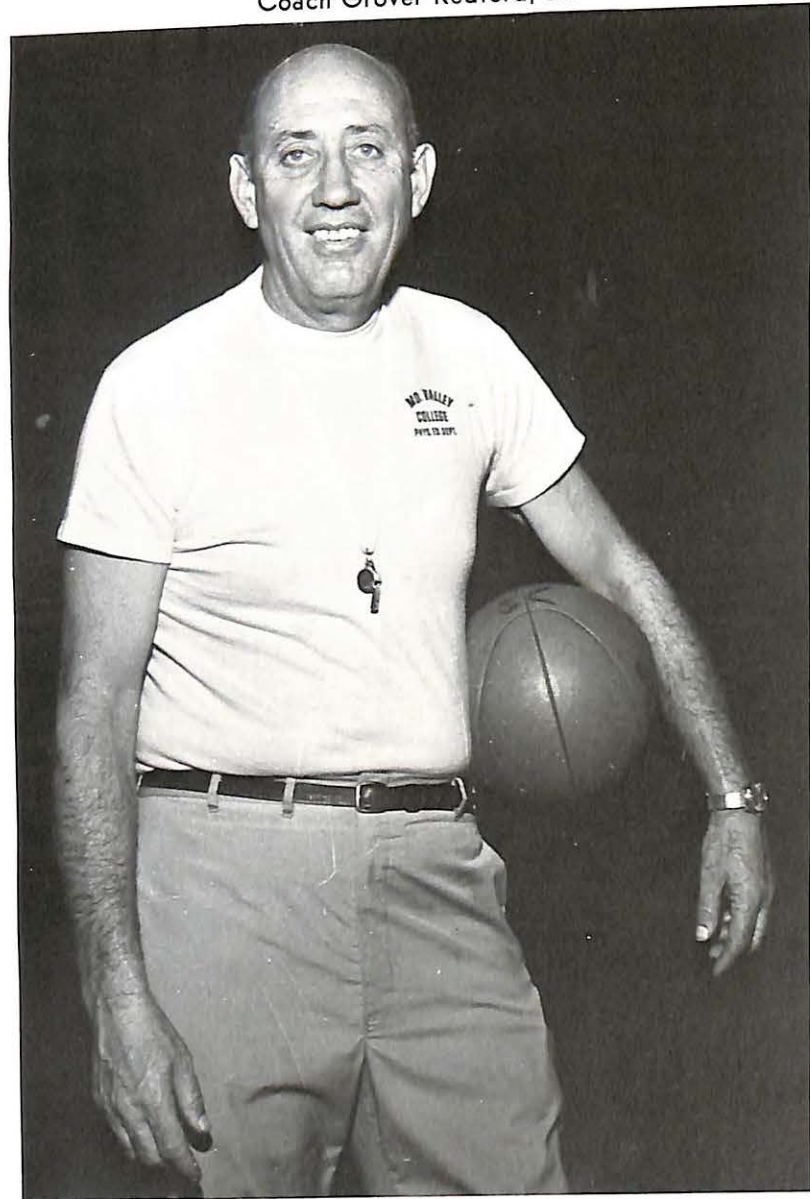

"Cudd" dribbling. Dallas goldbricking.



Larry Generally

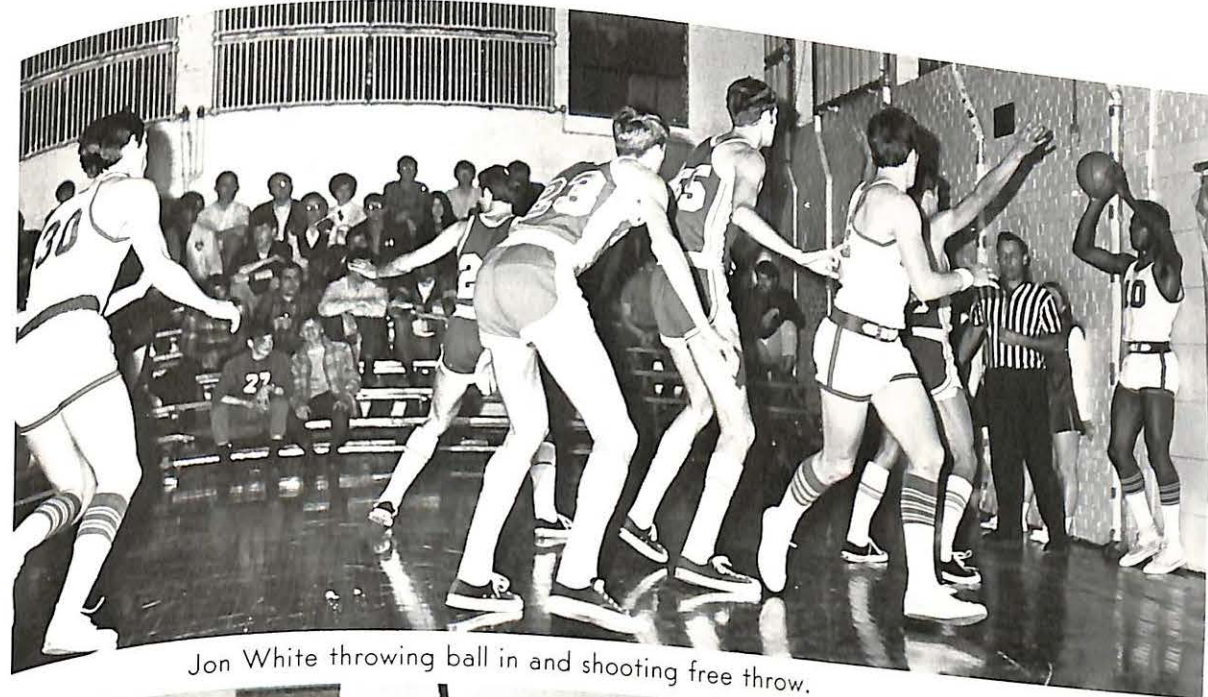

Jon White throwing ball in and shooting free throw.



What's happening?



# 1970 Track

The 1970 track team realized a highly successful season, competing against 31 teams in conference, invitational, triangular, and dual meets. The Vikings competed against some teams more than once, and were unsuccessful in competition with only four opponents.

The Vikings were runners-up to Graceland in the conference indoor meet, runners-up to Rolla in the Principia invitational, second in a triangular with Baker and William Penn, and lost one dual meet to Rolla.

The Vikings were victorious in a triangular with Central Methodist and Evangel, in dual meets with William Jewell, Washington University, and Southwest Baptist. The climax of a highly successful season was when the Vikings won the Conference Outdoor Track and Field championship, the first for Missouri Valley since 1960.

Dennis Robinson, a sophomore from St. Louis, was the high-point winner for the Vikings with 104 $\frac{3}{4}$  points and was voted by his teammates as the outstanding track athlete for the Vikings. Junior Clint Anderson was the No. 2 point winner with 87, followed by freshman Ron Wilds 63 $\frac{1}{2}$ , freshman Larry Stowers 62, senior Harry Lineberry 57, junior Dan Kratzer 51, sophomore David Bremer 48 $\frac{1}{2}$ , sophomore Jim Roskelley 33 $\frac{1}{2}$ , freshman Dewey Buck 32, freshman Phil Willard 28 $\frac{1}{2}$ , freshman Tony Chandler 27 $\frac{1}{4}$ , freshman Stuart Provenzano 26 $\frac{1}{2}$ , freshman Rodney Ford 19 $\frac{1}{4}$ , sophomore Charles Keck 16, freshman David Vaughn 14, sophomore Rick Mankameyer 6 $\frac{1}{4}$ , and freshman Peter Erndl 5 $\frac{1}{2}$ .

FIRST ROW:  
B. Gray, D. Dodd, S. Provenzano, C. Anderson, J. Roskelley, P. Willard.  
SECOND ROW:  
D. Vaughn, D. Bremer, D. Buck, H. Lineberry, V. Richardson, R. Mankameyer.  
THIRD ROW:  
K. Gibler, L. Stowers, R. Ford, T. Chandler, J. Pope, D. Robinson, M. Kearns, J. Tate.

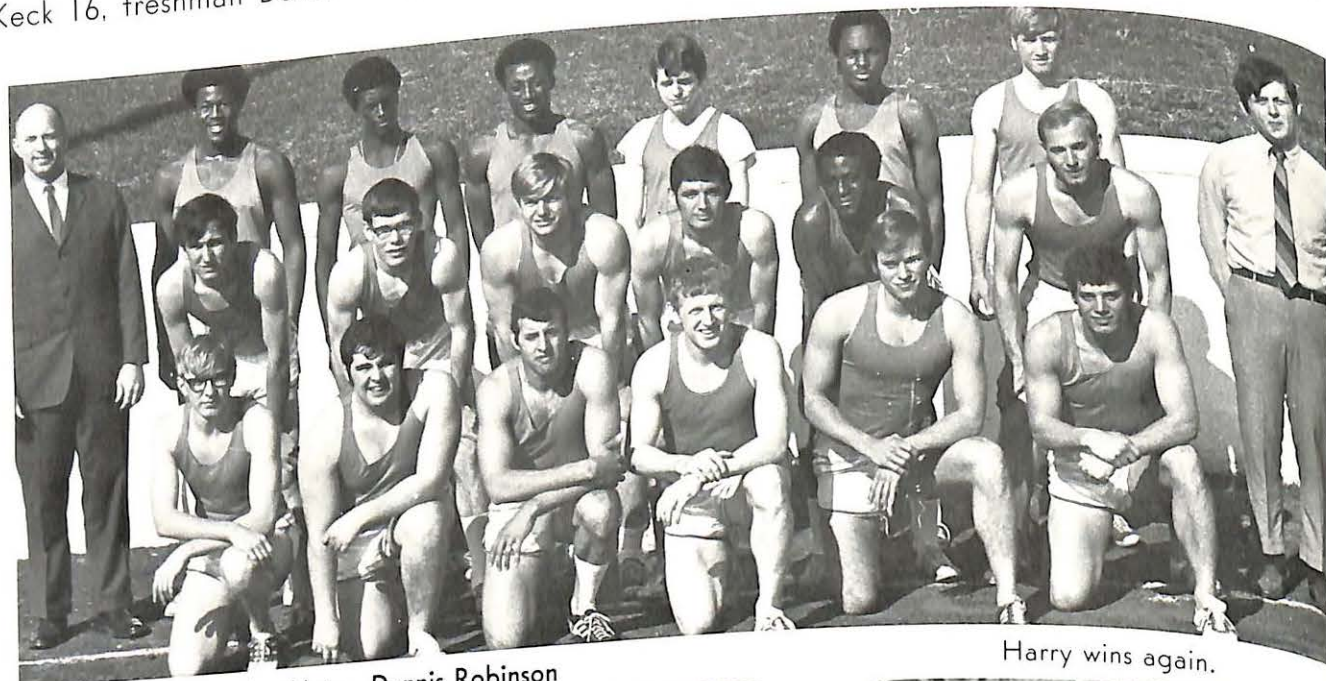

Outstanding Viking track athlete - Dennis Robinson

Harry wins again.



440 Relay Team

Viking Lettermen

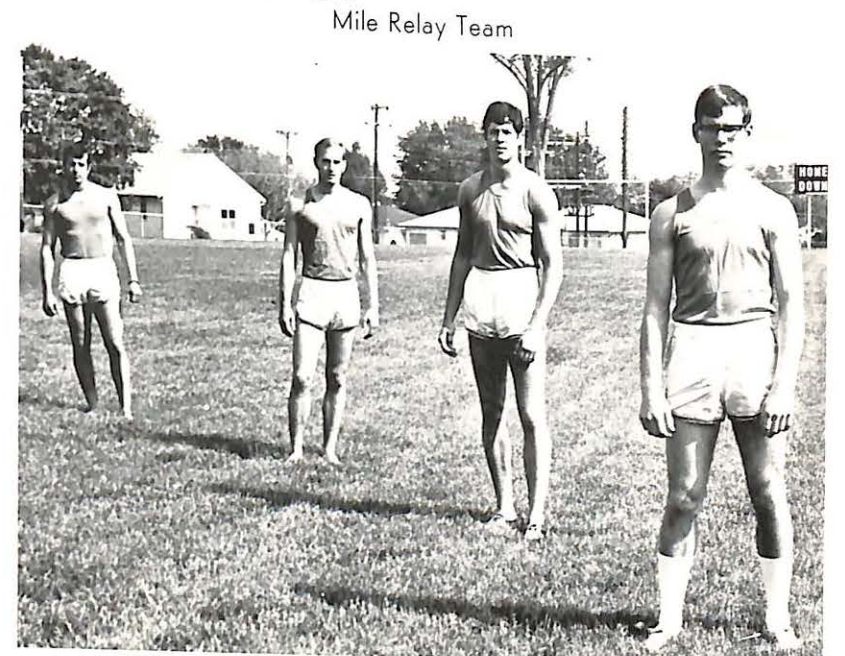

Mile Relay Team

# 1970 Baseball

The Vikings won 17 games and lost 6; probably had the best won and lost record of any team in the state. William Jewell finished first in the conference with the record of 11 games won and 1 lost. Missouri Valley finished second with a record of 8 games won and 2 lost. The Vikings had to win two games from William Jewell College in order to win the championship. The last one game to William Jewell 3-2 in 12 innings, and won the other game 3-2 in 10 innings. The leading pitcher for the Vikings was Captain Babe Silvestro, who won 4 games and lost 0. Eric Norman, a freshman right-hander, won 4 games and lost 2. Marty Riggs, freshman right-hander, won 2 and lost 2. Al Leimkuehler, another freshman right-hander, won 1 game and lost 0, but pitched in 4 games and only gave up 1 earned run.

The leading hitter for the Vikings was Bob Ellingsworth, freshman left fielder, who batted .452. Mike Wojcik, freshman right fielder, batted .319. Bill Browett, sophomore center fielder, batted .314; Jimmie Jones, a junior second baseman, batted .311. Babe Silvestro batted .450, but was only up to bat 20 times. Craig Murphy did an outstanding job at third base as did Greg Wallace at first. "Skip" Bazat and Terry Sprague divided the chores at shortstop; both are freshmen, and both did a very creditable job on the infield. Dick Davis and Jim Koshlap divided the catching chores; both are seniors.

Prospects look good for the forthcoming season. Silvestro is the only pitcher graduating. Davis and Koshlap will be missed behind the plate, and Greg Wallace is the only other regular graduating.

Outstanding Baseball player and Captain.

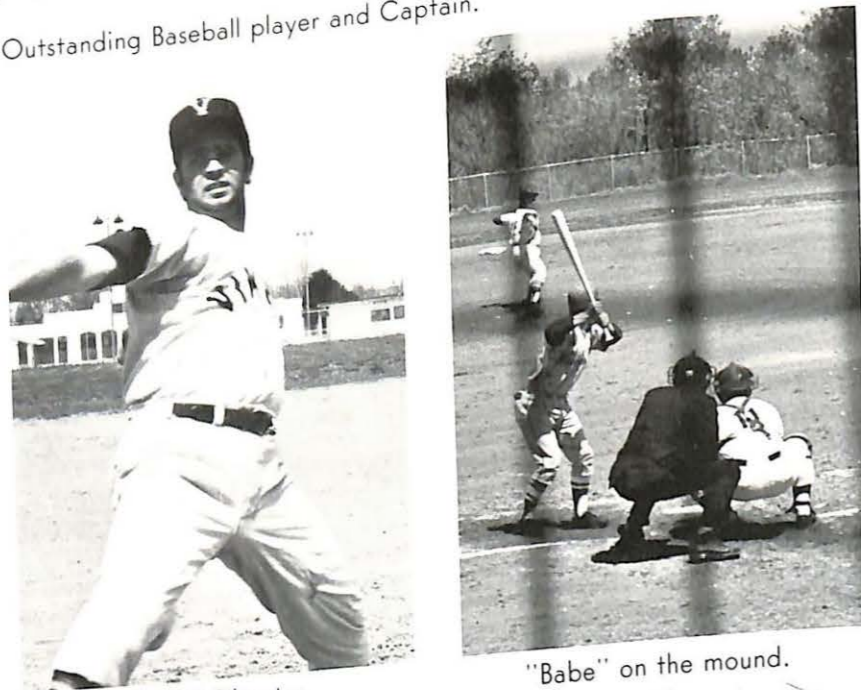

"Babe" Silvestro

"Babe" on the mound.



Coach Volney Ashford

- FIRST ROW:
- J. Jones
- B. Silvestro
- D. Davis
- E. Ostervich
- J. Koshlap
- SECOND ROW:
- S. Bazat
- G. Wallace
- J. Heindorf
- E. Norman
- A. Leimkuehler
- M. Riggs
- C. Murphy
- THIRD ROW:
- B. Browett
- S. Rice
- T. Sprague
- B. Ellingsworth
- M. Wojcik



ABOVE: Outfielders

BELOW: Infielders

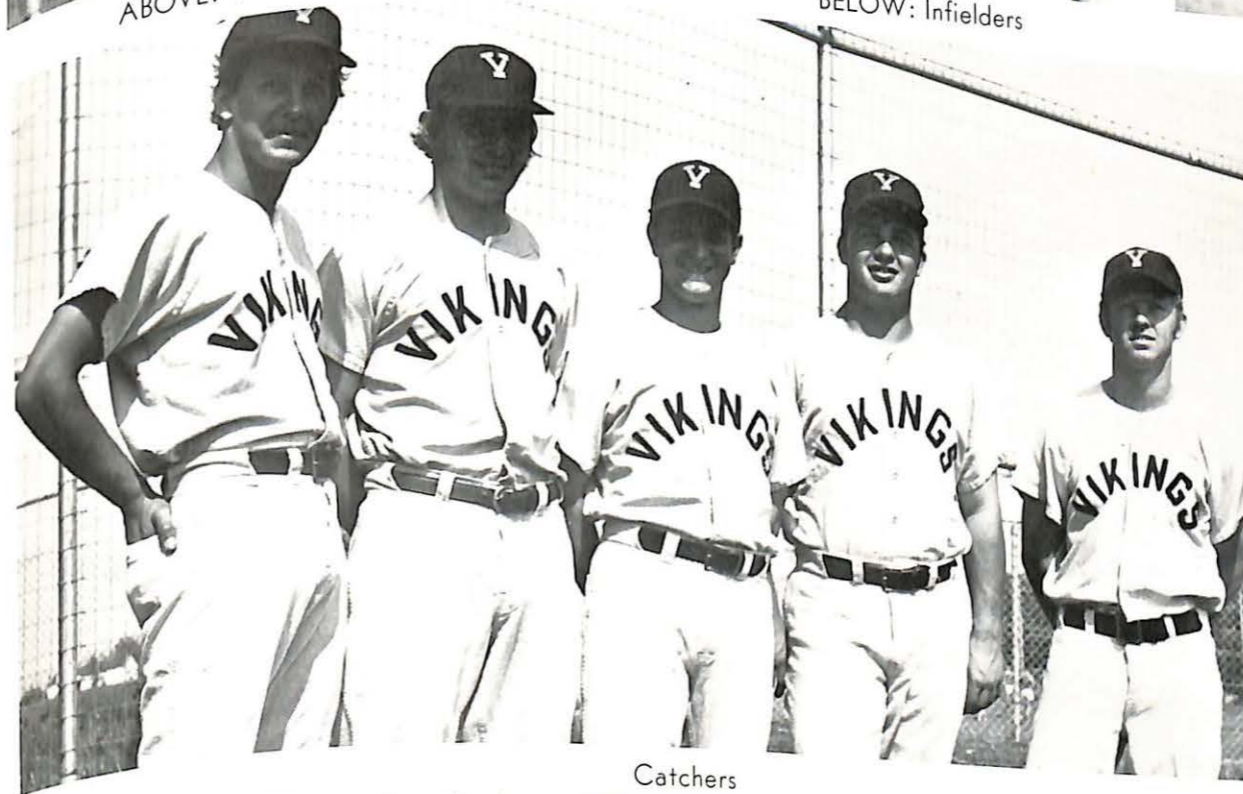

Catchers



# 1970 Golf Team

The Vikings had their best golf year to date in 1970. In individual matches, the Vikes were under .500, but when it came down to the wire, the Viking linksmen were on top all the way. Not only did they take the M.C.A.U. Conference title, but they also had the Conference Medalist, Sophomore, Lin Alexander. In the Conference Meet, which was held on the local 9-hole Indian Foothills links, Valley's final score showed 602 as compared with Jewell's 606, Drury's 609, and Central Methodist's 620 tallies.

For the Vikings, individually, the scores for the 36 holes were: Lin Alexander 145, Larry Wilkerson and Doug Smith 149, Bill Mason 162, and George Brown 169. Only the best four totals counted, however.

Statistically, Valley defeated Williams Penn of Oshaloosta, Iowa; lost to Southwest Missouri State and Rolla; and took second place to Central Methodist in a match with them and Culver Stockton. They also lost to Missouri Western before whipping Westminster and Drury.

**THE CHAMPS:**  
 L. Wilkerson, Capt.  
 L. Alexander  
 V. Rabe, Coach  
 B. Mason  
 G. Brown  
 D. Smith



**FIRST ROW:**  
 B. Variano  
 D. Smith  
 L. Wilkerson  
 B. Mason  
 G. Brown  
 L. Alexander  
**SECOND ROW:**  
 V. Rabe, Coach  
 G. Garrison  
 R. Brzuchalski  
 M. Greenfield  
 J. Marvin  
 C. Barba  
 M. Murphy



Who is the Hollywood with the shades?



Rob Ravenhill — Co-Captains — Reed Overbeck

## Viking Tennis

Coached by Grover Redford the "Viking" tennis team won its first conference match in a number of years, defeating Central Methodist on their home courts.

Although the team picked up two additional victories during the season with the help of Valley's first woman athlete, Miss Heidi Brink, it failed to match its conference showing of the year before, except for a second place victory in doubles by Heidi Brink and Don Corley.

With no graduating seniors, we look forward to a good season next year.

ROW 1: D. Collum, H. Brink, E. Gonzales. ROW 2: D. Corley, R. Overbeck, R. Ravenhill, D. Guest.



# 1969-70 Vikettes

This was the first year for the varsity volleyball team. They began training in September, developed many sore muscles, and they practiced many long hours.

Their first games were played in a tournament in Springfield, Missouri, where they lost four games. Next on the schedule was a trip to Columbia where they won two games. The tournament at William Jewell where Missouri Valley's record was 5-5.

It was felt that the Varsity Volleyball team had a very profitable year. The experience gained meant as much as the games that were won or lost.

The following girls played on the Volleyball Team: Lona Brotherton; Maggie Potter; Jeanette Graham; Shae Carpenter; Sue Bucholtz; Heide Brink; Nani Keliikipi; Ruth Bowie, Karen Fletcher; Elaine Stith; Jeanette Klinge; Sheila Nelson; Kathy Mezaros; Dotty Merkle; Linda Elliott; Mary Kay White.

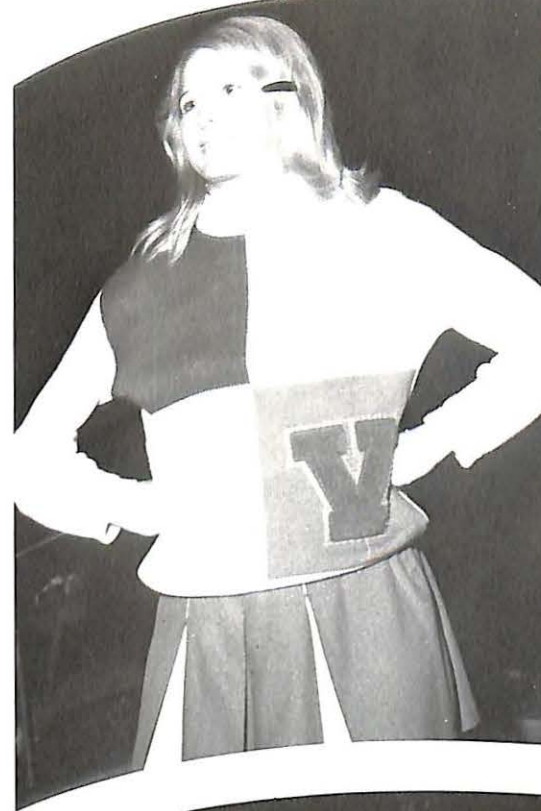

## Cheerleaders

Becky Kirby was captain of the Basketball and Wrestling Cheerleading Squads (LEFT). Sherry Carpenter led the Football Cheerleading Squad (LOWER LEFT). BELOW: The Wrestling Cheerleaders, Pam Ragle, Becky Kirby, and Ann Sellmeyer lend spirit to the wrestling match. These girls also cheered for basketball.

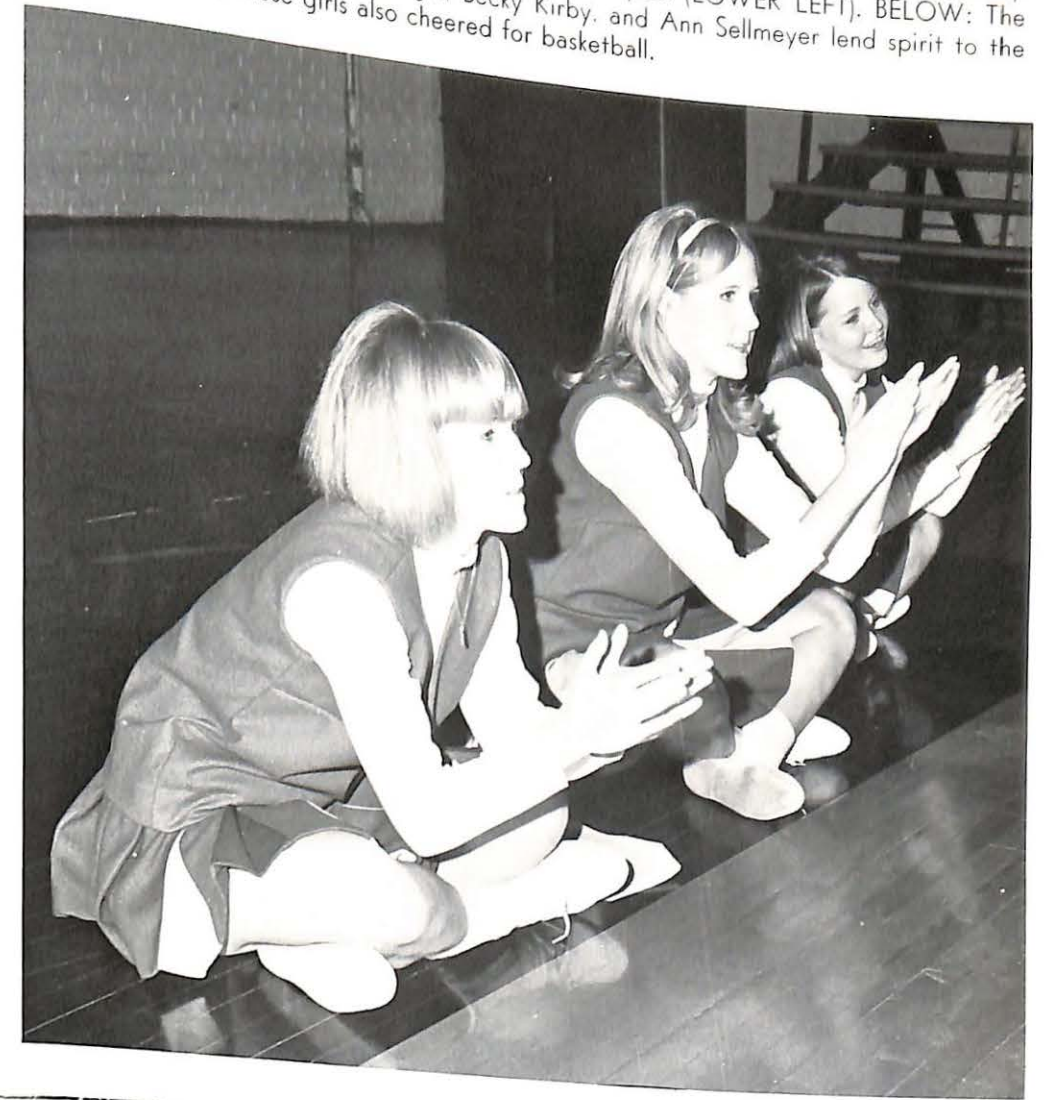

# UNDERCLASSMEN



# Orientation Team greets Fresh men of the Class of '73.

Richard Ackerman  
Pat Alexander  
Robert Anastasia  
William Anderson  
Rebecca Anson  
Neadia Armstrong  
John Auer

Luther Baker  
Thomas Balsler  
Charles Barba  
Richard Baumgardner  
Arnold Bazat  
John Barl  
Lynda Berryhill

Mona Bibb  
James Blair  
Ralph Bledsoe  
Charles Bickerstaff  
James Bornhauser  
Walter Branney  
George Brown

Steve Brown  
Suzanne Brown  
Dewey Buck  
Nancy Burdick  
Elfrieda Burrell  
Steve Butterfield  
Ron Cameron

David Campbell  
Kim Carruth  
Linda Case  
Louis Castillo  
Anthony Chandler  
Marjory Chaney  
Joe Clements

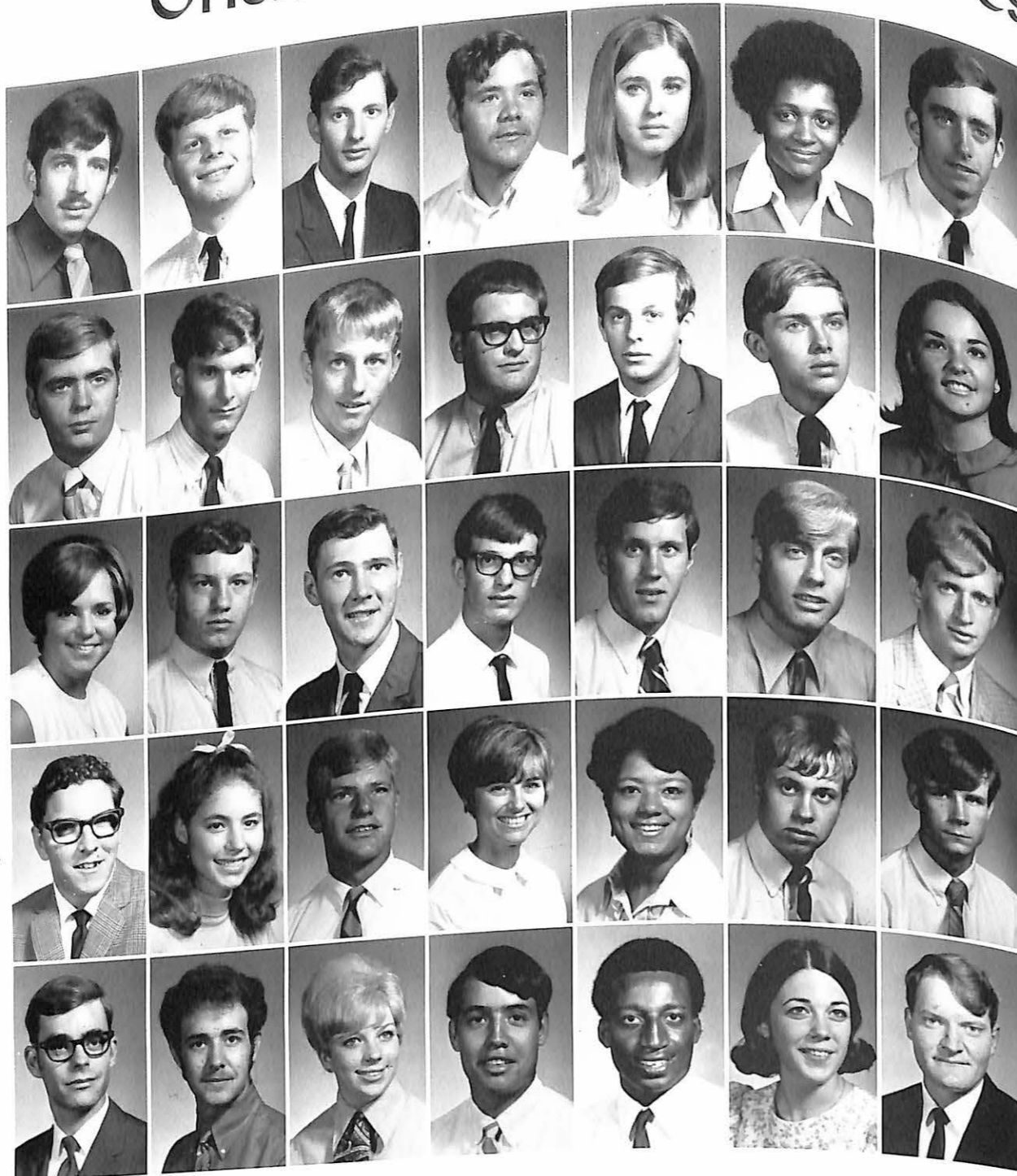

Myra Cobb  
Robert Cobb  
Mark Coffman  
Dan Cook  
David Cook  
Paul Cooper  
Richard Coram

David Cramer  
Gerald Cromley  
Linda David  
Kenneth Davis  
William Davis  
Randy DeWitt  
Susan Dimmick

Robert Dipple  
Joseph Dittmeier  
David Dodd  
Donald Dodd  
Joseph Douglas  
John Dowell  
Glenn Drasher

Otis Drury  
Sharon Dyer  
Debra Eaton  
Linda Edwards  
William Edwards  
Robert Ellingsworth  
Linda Elliot

Don Eppelsheimer  
Peter Erndl  
James Ewing  
Gregory Faulkenberry  
Judy Feigenbaum  
Sarah Fergeson  
Don Fitze

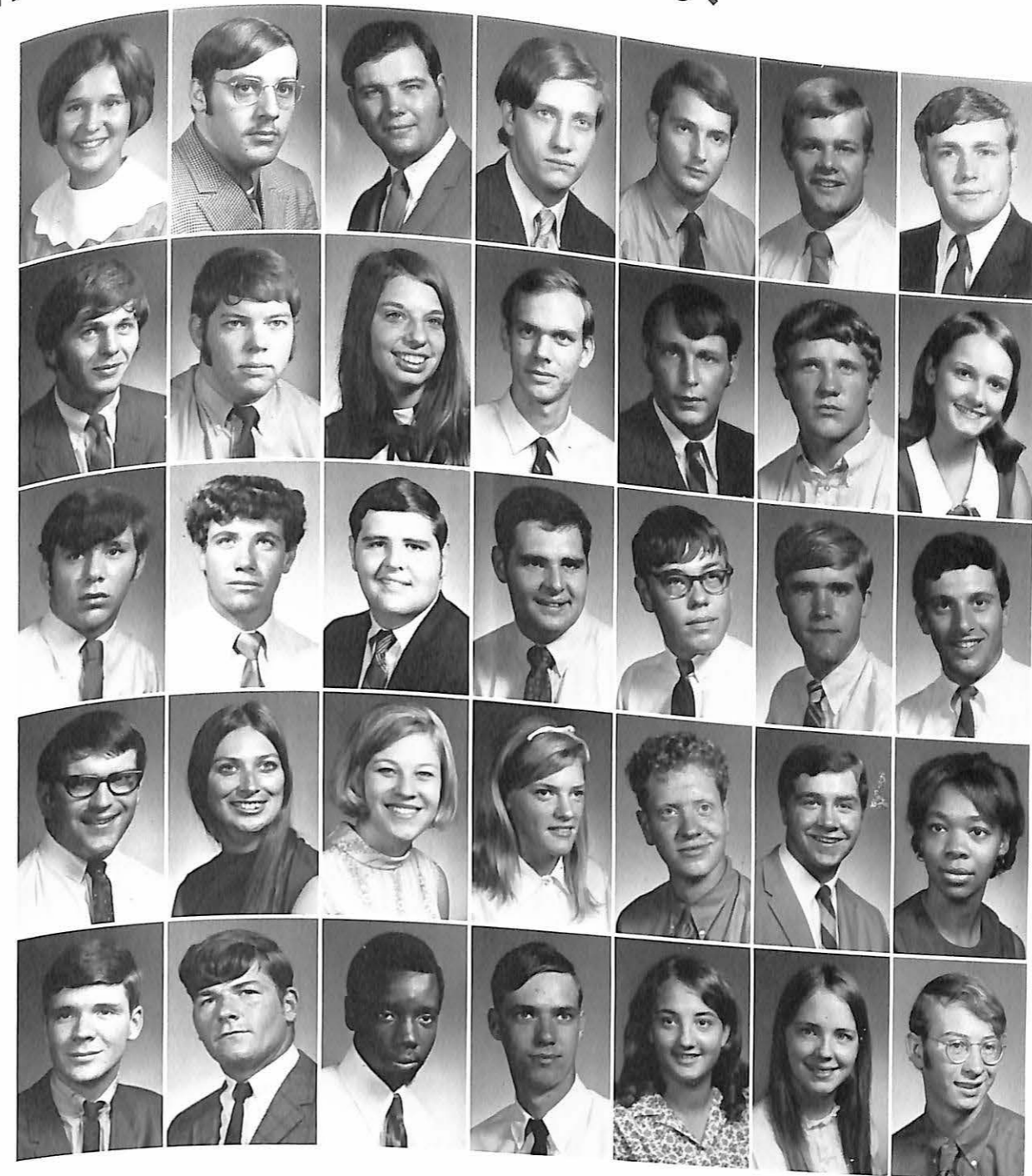

Upperclassmen provide answers to the many questions of freshmen and their parents.

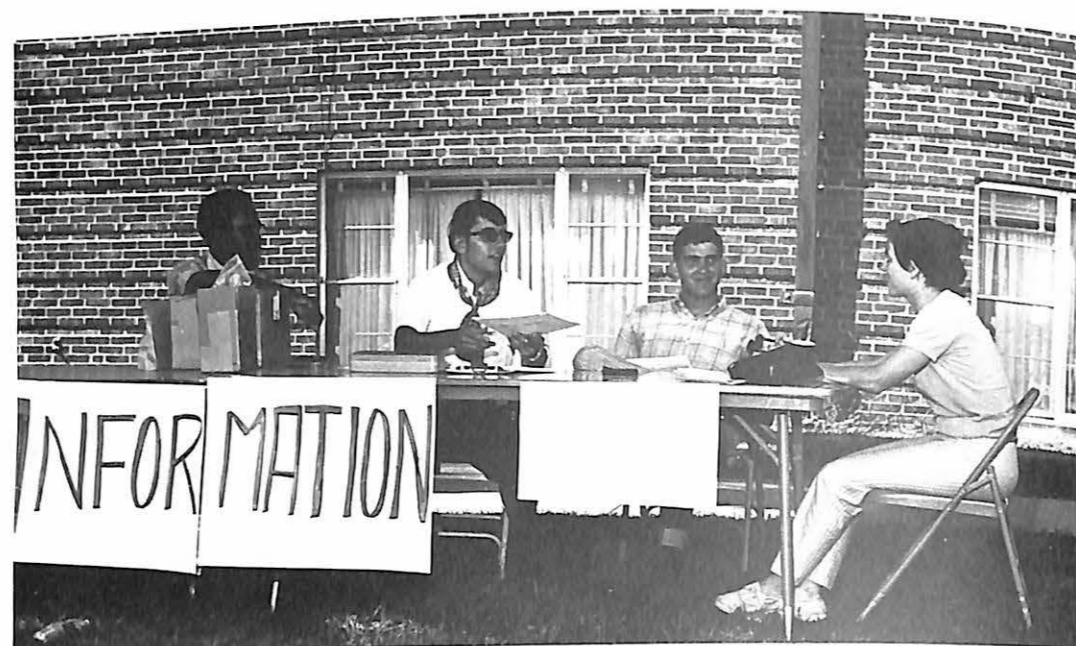

Upperclassmen members of the Orientation Team lead freshmen in a "get acquainted" meeting.



# The first days bring unpacking and

Karen Fletcher  
Carolyn Ford  
Rodney Ford  
Thomas Franck  
Anna Frederick  
Linda French  
Brenda Fudge

Gregory Gaba  
James Gartner  
Terri Garttmeyer  
Thomas Gavornick  
Art Gersch  
Joseph Gibilisco  
Mark Gibson

Carl Giger  
Linda Gines  
Michael Giusti  
Bruce Gray  
Edward Grey  
David Guckes  
Anthony Hamilton

Steven Hamilton  
David Hannon  
Robert Hansen  
Melton Harris  
Kenneth Hazlitt  
Neil Harvey  
Robert Heyer

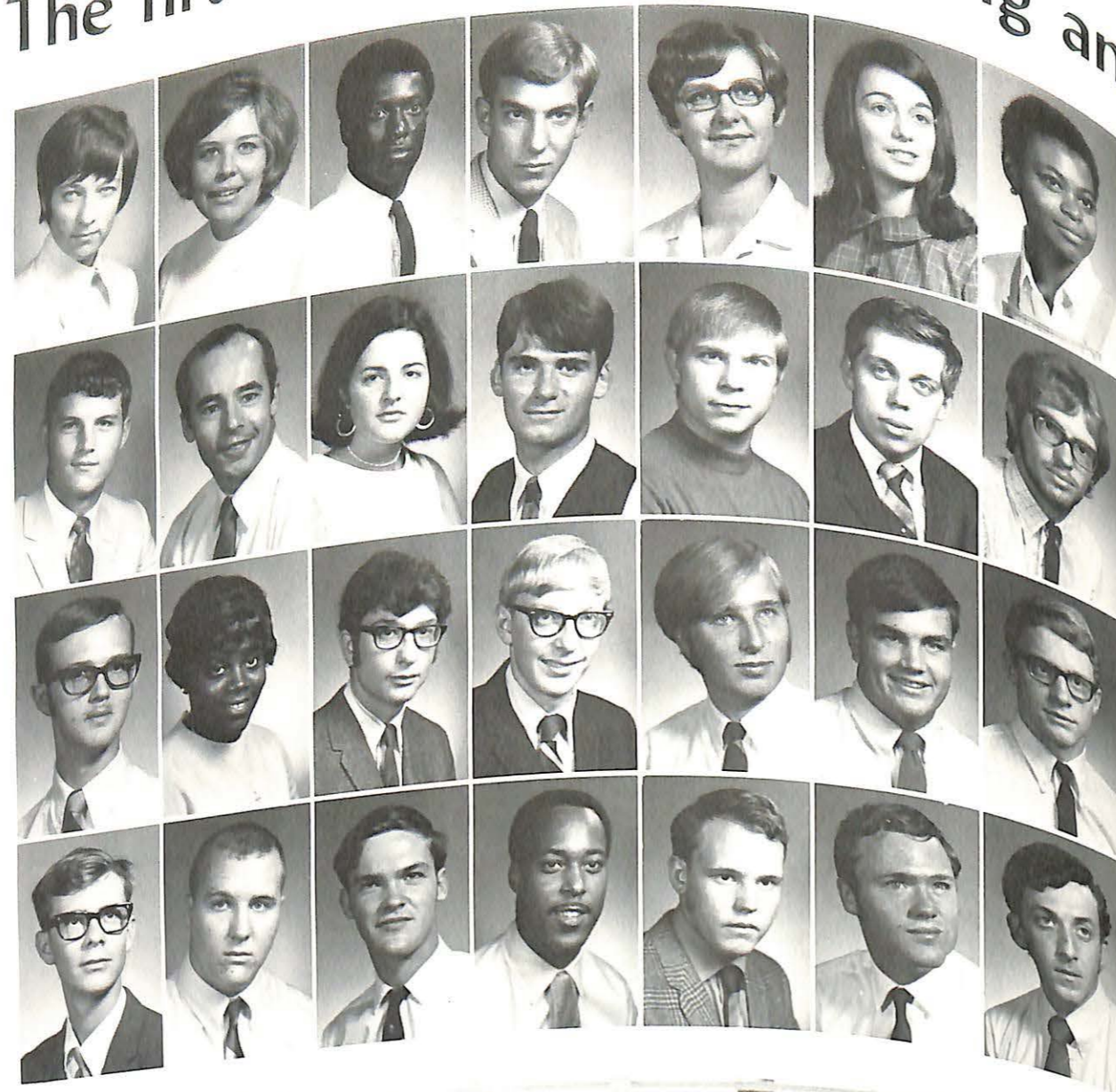

Freshman, Marty Smith, unpacks in her new wing room of Mac.



# the annual Freshman Dance.

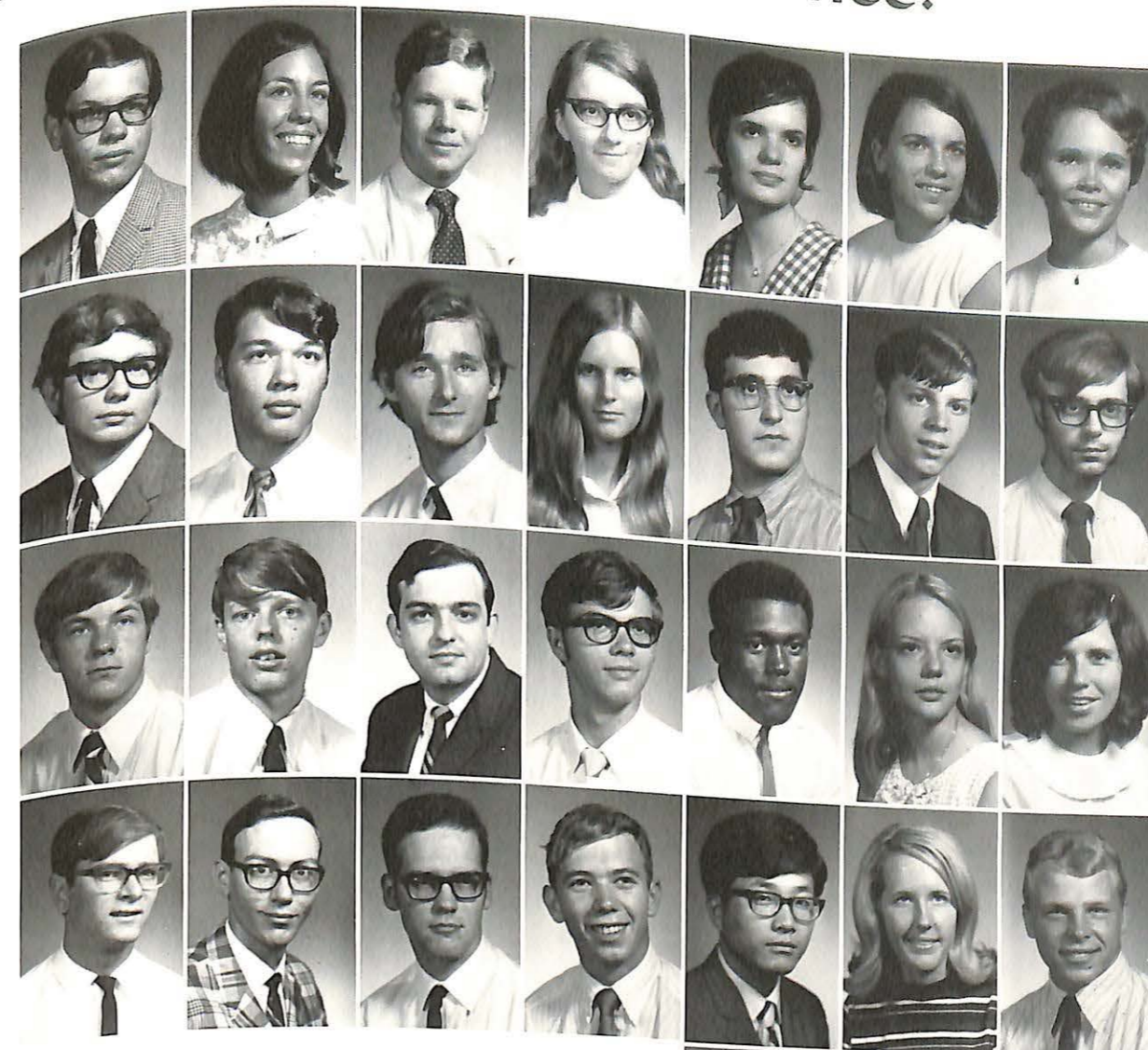

Paul Himmelstein  
Ann Hoevel  
Michael Hoffman  
Kathryn Holder  
Susan Hollister  
Lola Honeycutt  
Mindy Hood

George Hopkins  
Jerry Houseworth  
Joseph Hundley  
Hilarie Hunt  
John Izmirlan, Jr.  
Arthur James III  
Mark Javorski

David Johnson  
Bruce Kading  
James Kays  
Michael Keeble  
James Kelly  
Nancy Kelly  
Margo Kelpo

Terry Kendrick  
John Kenny  
Bruce Kessler  
Ronald Kessler  
Kyoung-Sun Kim  
Rebecca Kirby  
Gerald Kitzi

Jeanette Klinge  
John Konecnik  
Daniel Kropp

Albert Kruger  
Mark Kubalski  
Cathy Kuehn

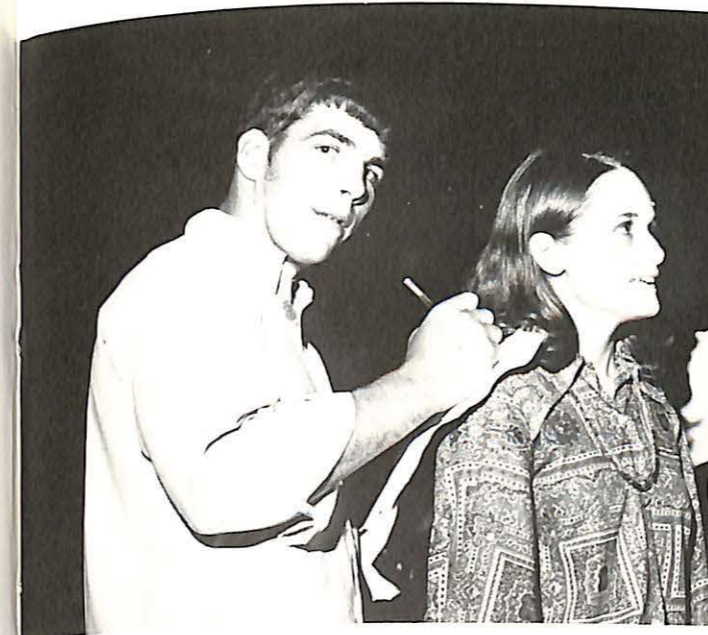

Dan Windt signs Sue Dimmick's list at the freshman dance.

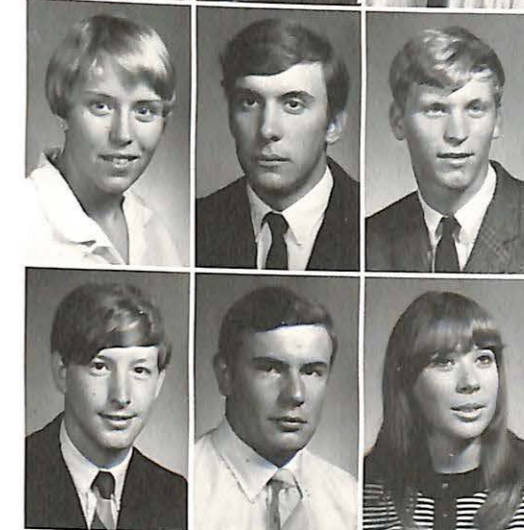

# Freshmen register for "Rush" as well as for classes.

William Kunkler  
Larry LaDuke  
Glenn Lane  
Suzi Lear  
Alfred Leimkuehler  
James Lewellen  
Jeff Libby

Larry Liedy  
George Liuga  
Edward Makowski  
James Marvin  
Kathy Marzolf  
James Mathisen  
Clinton Maun

John Mauretto  
John Mauro  
David Mazza  
Robert McCormick, Jr.  
Terri McElroy  
Lynne McFarland  
Michael McKay

Lani McKinney  
Bradley McLain  
Edward Melton  
Kenneth Messick  
Sharon Middelkamp  
Alan Miller  
David Miller

Lorraine Miller  
Mark Mondrone  
Martin Morrison  
Michael Murphy  
Paul Myers  
Robert Myers  
Linda Nangeroni

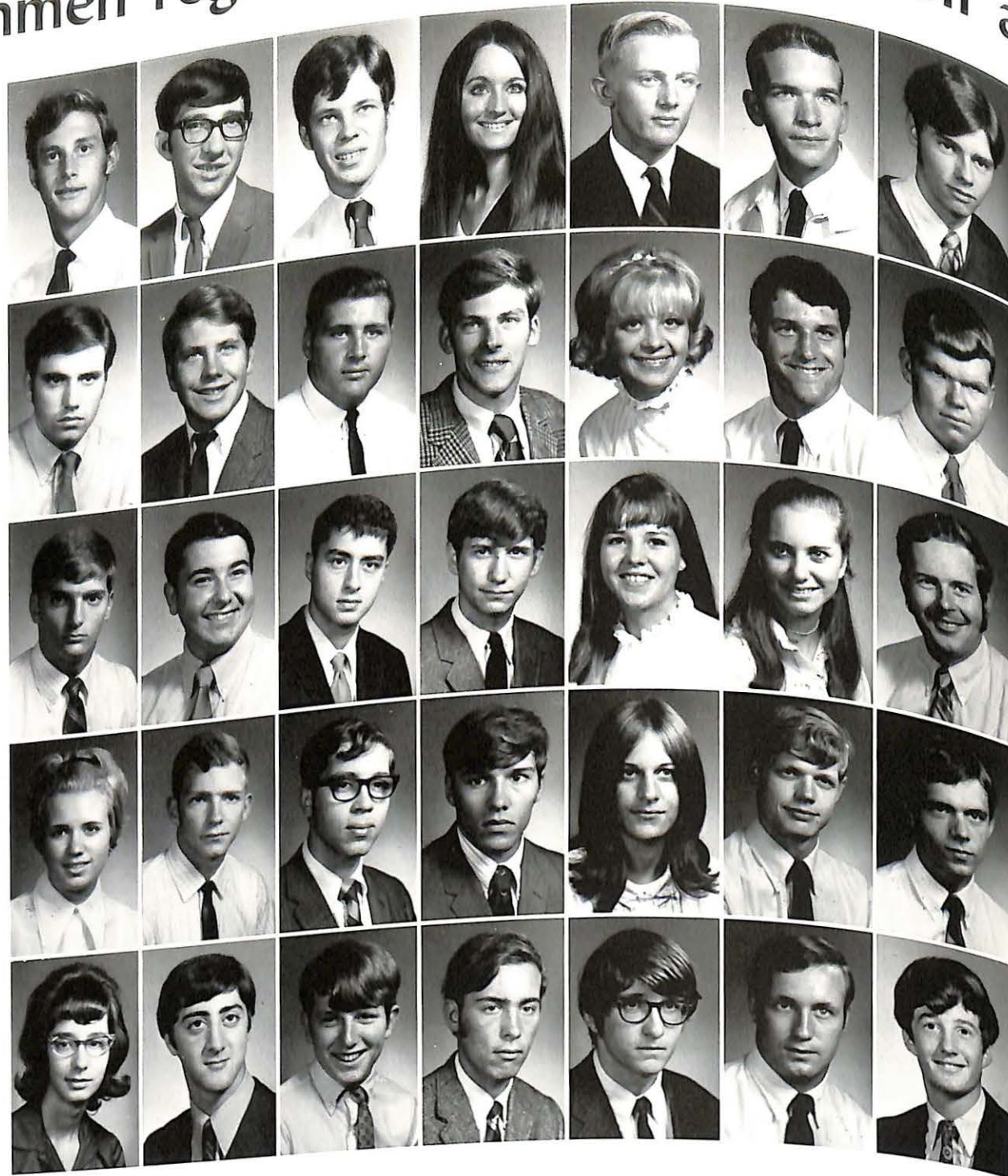

Upperclassmen, Jacki Huber, Keith Maxey, and Nancy Lehman, organize "Rush" for freshmen.

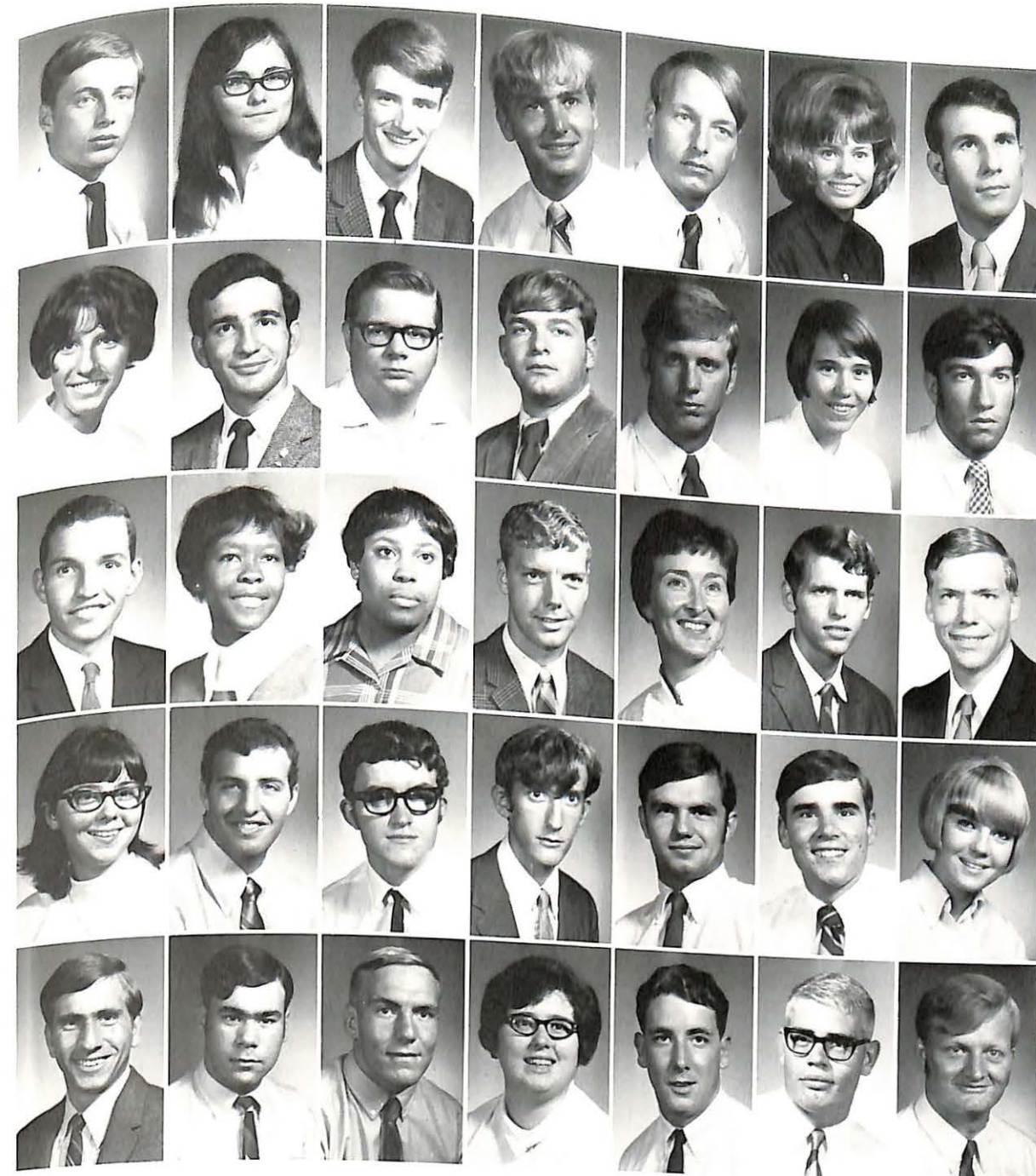

Douglas Nazworthy  
Sheila Nelson  
Michael Nemeth  
John Nichols  
Eric Norman  
Linda O'Dell  
Terry O'Hara

Polly Olson  
Michael Otto  
William Owens  
James Paxson  
Stanley Pearson  
Jeannie Peel  
Arthur Piancone

Joseph Piasecki  
Cassandra Pierce  
Toni Piper  
Larry Pointer  
Martha Pointer  
James Polk  
Dale Porter

Geneva Proudfoot  
Stuart Provenzano  
J. L. Pulliam  
Edward Purzycki  
John Quinn  
Gary Rainier  
Pamela Ragle

Gary Reder  
Frank Rendino  
William Reininger  
Deborah Rice  
Rudy Richards  
Richard Riggs  
Robert Rimmer

All students must register; an ordeal that takes place at Mac Hall.



# Freshmen show spirit by the Fresh

# man Talent Show and cheering at games.

Ruth Reynolds  
Edward Robertson  
Michael Roderick  
Kenneth Rogers  
Ellis Rowery  
John Russell  
Michael Russell



Edward St Cin  
Paul Sauer  
Renita Saylor  
William Schultz  
Jessie Schwerdt  
Brenda Scott  
Pamela Seibert



Michael Sender  
Clifford Shannon  
Edward Shelton  
Alan Silverthorn  
Dallas Simmons  
William Simpson  
Ron Singleton



Patrick Siracusa  
Kathy Small  
Steven Smiley  
Deborah Smith  
Martha Smith  
Thomas Snow  
John Soper



John Sozio  
Terry Sprague  
Joyce Spreitzer  
George Stafford  
Thomas Stair  
William Stedman  
Elaine Stith



Randy Stoecklin  
Larry Stowers  
Michael Taber  
Hideski Tanaka  
John Tate  
Bradley Tavares  
Tim Tibbenkamp



Gilbert Tirado  
William Therrien  
Donna Thompson  
James Thompson  
Thomas Tofany  
Michael Vag  
David VanHorn



Steven Varner  
David Vaughn  
Lorenzo Velez  
Mimi Vesser  
Roy Wade  
Neil Walters  
William Weekley



William Welbes  
Melody Wharton  
Linda White  
Ron Wild  
Phil Willard  
William Wilkerson  
Michael Williams



Michael Wilhite  
Albie Wilson  
David Windt  
David Witte  
Michael Wojik  
Heather Wolfe  
John Wood



Terry Woodsmall  
Judy Zamorski

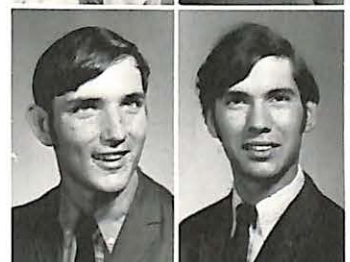

Dennis Zimmerman  
Wayne Zydiak

Freshmen display their talents in the annual Freshman Talent Show.



Freshmen of Campbell Hall support their dorm at the football game.

# Sophomores gain academic strength

Anderson, Harvey  
Arlan, Larry  
Ayers, Bruce  
Bajzatt, John



Balazick, Alex  
Balch, Lon



Barr, James  
Barrett, James

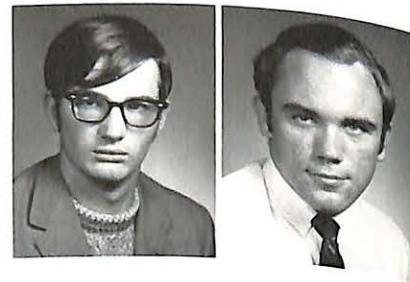

Bartling, Peggy  
Bedell, Mike



Bell, Robert  
Best, Peggy



Bittenbender, Kerry  
Blue, William



Boegeman, Janis  
Boling, Beth  
Bowie, Ruth  
Branneky, Cary



Bremer, David  
Browett, William  
Brown, Randall  
Brown, Robert  
Buchholz, Sue  
Buffington, Harriet

Bullington, Diana  
Buzard, William  
Camputaro, Ralph  
Chappell, Steve

Charies, Charlene  
Clark, William  
Clinch, Frederick  
Clough, Janet

Clyne, John  
Conroy, William  
Conway, Thomas  
Cook, William

Cooper, Daryl  
Corley, Don  
Cramer, Larry  
Crawford, Wayne

Crosby, John  
Crowder, Robert  
Cunningham, Dan  
Dautenhahn, James

Duckworth, Gail  
Dalher, Elaine  
Eaton, Sandra  
Eckhoff, Roy  
Elliott, Jimmy  
Ennis, William

Ezell, Beverly  
 Fitch, Kris  
 Fitzgerald, Kathy  
 Franklin, Rory  
 Fritz, Thomas  
 Fry, Dick



Garrison, Gary  
 Gates, Harvey  
 Generally, Larry  
 Gilbert, Karman



Grandchamp, Barry  
 Griffith, Karen  
 Grimes, Gayle  
 Guest, Doug



Gulick, Christy  
 Hamer, Brown  
 Harris, David  
 Henderson, Virginia

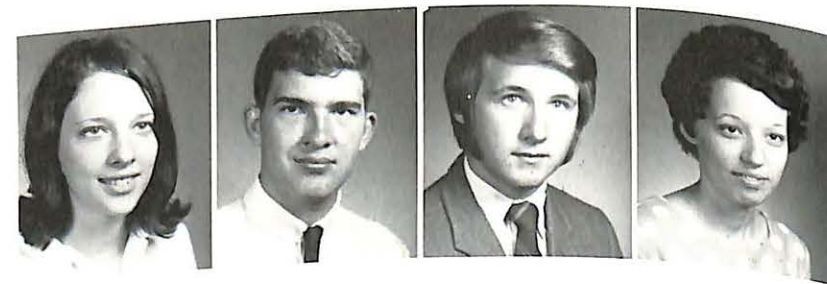

Herman, Lewis  
 Hightower, Gary  
 Hogan, Robert  
 Hollister, Alan



Horton, Charles  
 Howard, Steve  
 Howard, Sue  
 Hoyle, Doug

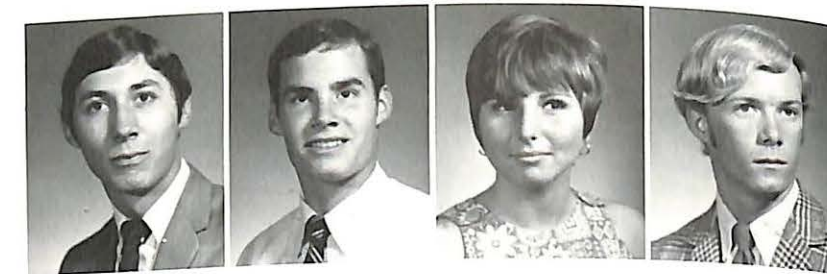

Ipsen, Allan  
 Jacklitch, Charles  
 Jacobson, Terry  
 Johnson, George  
 Jolly, Peggy  
 Katano, Ryokichi



Kearns, Michael  
 Keck, Charles  
 Keeble, Robert  
 Kellogg, George  
 Kennedy, Allen  
 King, Craig

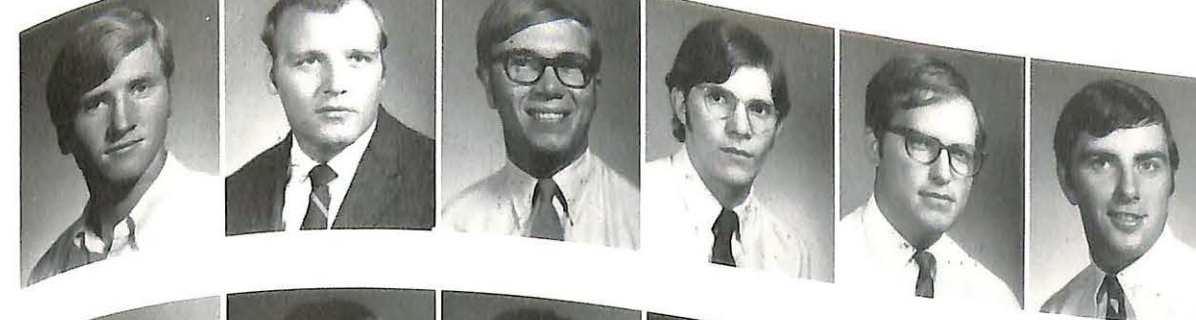

Kocker, Martin  
 Kuhn, Larry  
 Kwolek, Jane  
 Lehman, Nancy



LeMontang, Wayne  
 Lewis, Charles  
 Lottes, Jim  
 Luhrsen, Candice



Lyon, Gerald  
 McElroy, Greg  
 McGinley, Kathleen  
 McGraw, Charla



McKay, Alice  
 McQuiston, Richard  
 Mabee, Candi  
 Magee, Robert



Maher, Vincent  
 Mahne, Herb  
 Malan, Clarice  
 Mankameyer, Rick



Mansfield, Gerald  
 Mara, Charles  
 Mariolis, Nicholas  
 Mathews, Robert  
 Maynard, Pam  
 Meade, James



Meszaros, Kathleen  
 Modine, Eric  
 Monteil, Jo Ann  
 Monteil, Paulette  
 Montgomery, Robert  
 Moore, Paul



Morris, John  
 Murphy, Lonnie  
 Murray, Julie  
 Myler, Douglas



Nichols, John  
 Nolan, Frank  
 Olchuay, Richard  
 Olenhouse, Cary



Ostervich, Edward  
 Overton, Debra  
 Palmer, Rebecca  
 Pawlyk, Ray  
 Paxton, Janice



Pinkerton, Phyllis  
 Port, Michael  
 Raess, Charles  
 Ravenhill, Robert  
 Rhodes, Gerald



Rice, Stephen  
 Ritter, Bruce  
 Robertson, Rebecca  
 Robinson, Dennis  
 Rosenberger, Robert



Roskelly, James  
 Ross, Dudley  
 Roth, Anthony  
 Sanders, James  
 Sanna, Mark  
 Schneider, Dolly

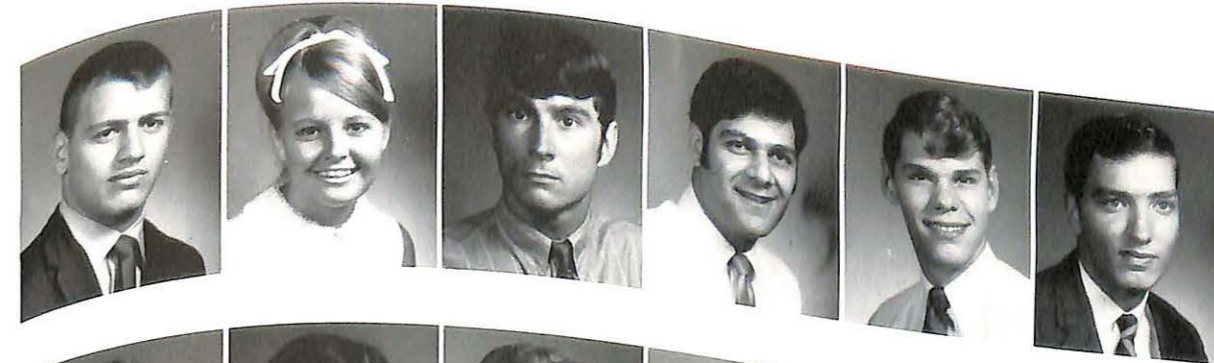

Schuchardt, William  
 Sellmeyer, Ann  
 Shumate, Jeff  
 Singer, Jerry  
 Small, Jonathan  
 Smith, Doug



Sneed, William  
 Stouffer, Linda  
 Stubblefield, Beverly  
 Sugg, Connie



Sutherlin, Kerry  
 Teegarden, Janelle  
 Thatcher, Chris  
 Thomas, David



Thomas, Jo  
 Thompson, David  
 Tobin, Ginger  
 Thurber, Celeste



Veglia, Vincent  
 Volk, Peter  
 Wall, Rhoda  
 Warrior, Ronald

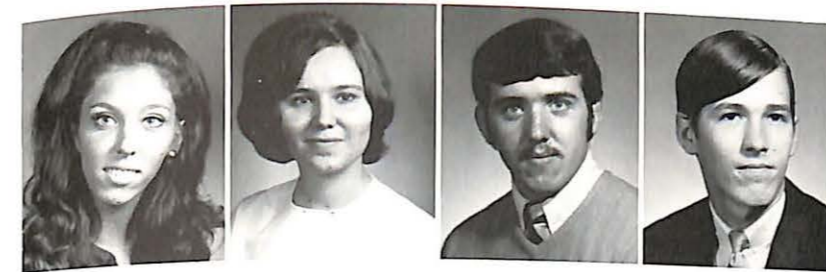

West, Frances  
 Whisnant, Janice  
 Whisnant, Samuel  
 White, Gerald



White, William  
 Whitehead, Lonnie  
 Williams, Ann  
 Wilson, Arthur  
 Witek, Ted  
 Zeb, Jerry

Clinton Anderson  
 Gary Anderson  
 Lee Armbruster  
 Marvin Asher  
 Nicholas Badame

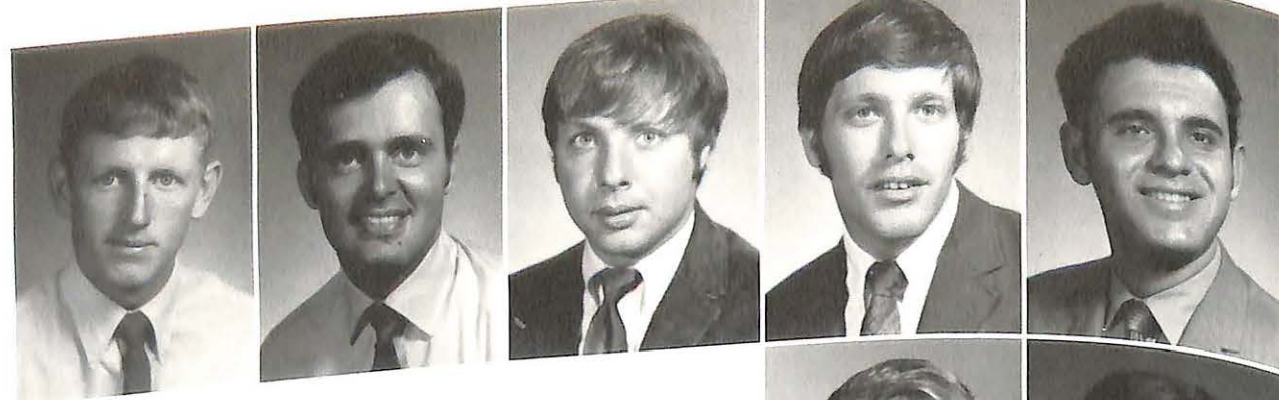

Curtis Bagwill  
 Charles Barker



Carol Barr  
 David Beers

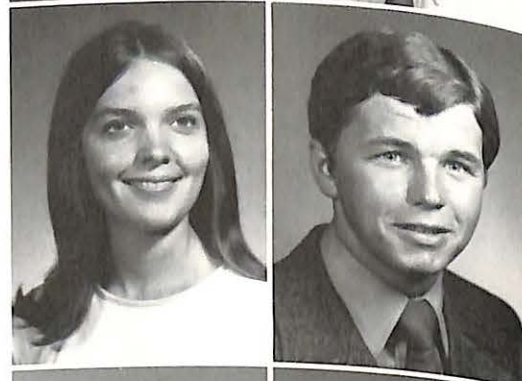

Ned Beissenherz  
 Sally Bell



Norman Berkley  
 Glenn Berry

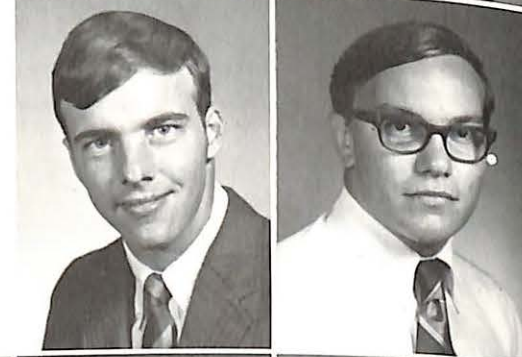

Linda Boekenheide  
 Roger Brooks  
 Frank Burns  
 Sheryll Carpenter  
 David Carter



Bart Caterino  
 James Chalupa  
 Jeff Chambrovich  
 Mark Clarkson  
 David Collum

Perry Colvin  
 Kathleen Curran



William Douglas  
 Deborah Feemster



Margaret Flynn  
 Gary Ford



Jan Galbraith  
 Stanley Giammalo

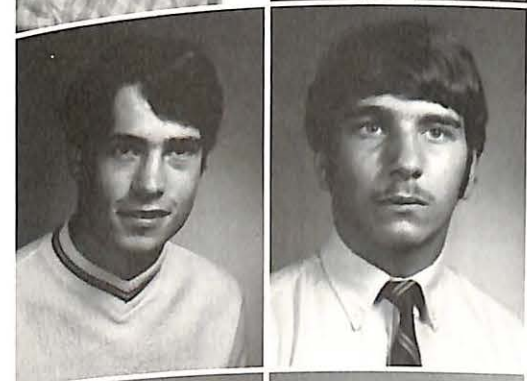

JUNIOR CLASS OFFICERS  
 President — Brian Stevens  
 Vice-President — Dick Fry  
 Secretary — Penny Nichols  
 Treasurer — Gail Poole



Stephen Gillis  
 Dotty Goyena  
 Jeanette Graham  
 Eleanor Granneman  
 Carl Grimwood

Charles Guthrey  
Jackie Guthrey  
Kile Guthrey  
Joyce Halsey  
Bruce Harper

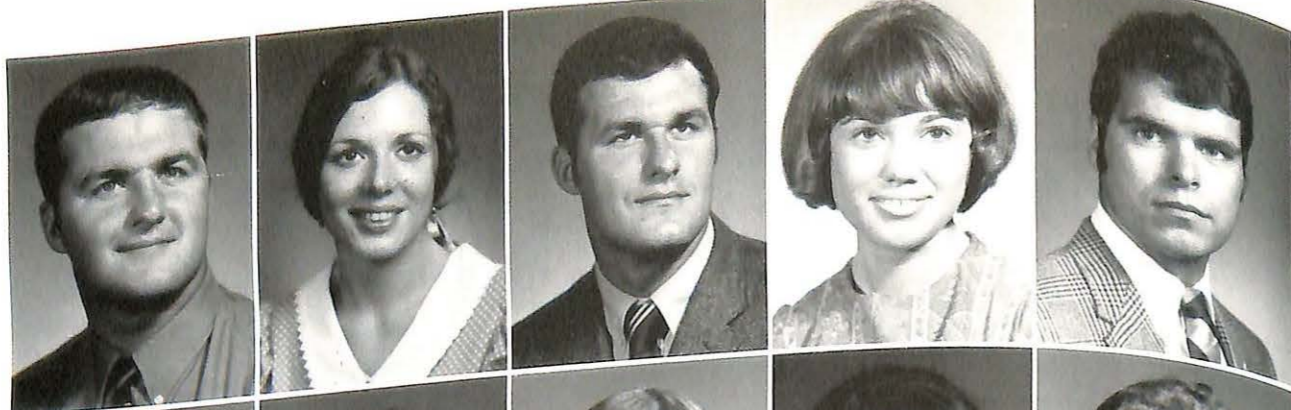

Ruthanne Harre  
Robert Harris  
Ann Hartnett  
Ann Heffel  
Brad Heffel



Harold House  
Sally Houston  
Shari Husbands



Jeffrey Ingram  
Kent Jager  
Nancy Johnson



Jimmie Jones  
Sharon Jones  
Wanda Jones



Tim Kaczmarski  
Jerry Kays  
Sharlette Keliikipi

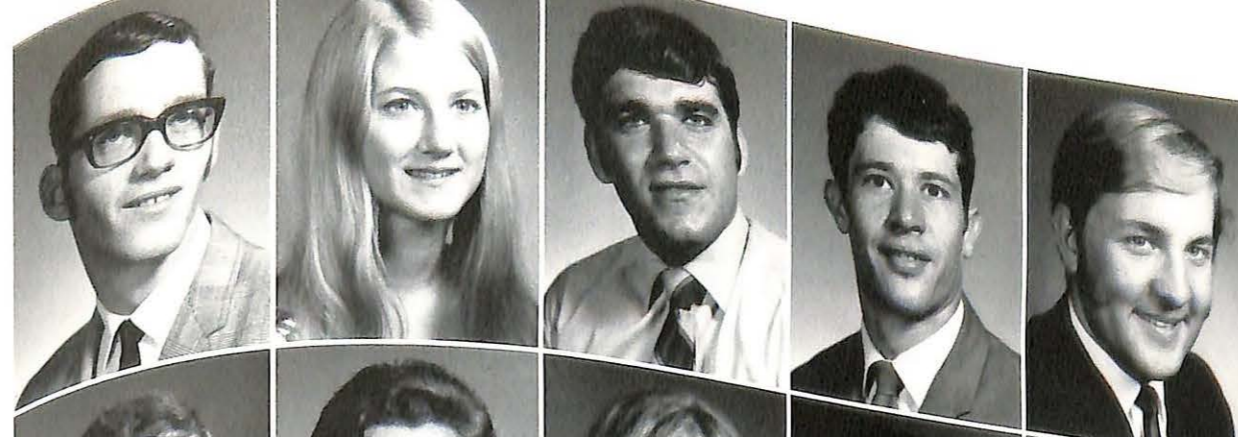

Don Kerin  
Judy Kohler  
Sam Kornhauser  
Dan Kratzer  
John Lange



James Lesky  
Daniel Liszka  
Barbara Lyon  
Jana McNaughton  
Patricia Marshall



Catherine Martin  
Christine Martin  
William Mason

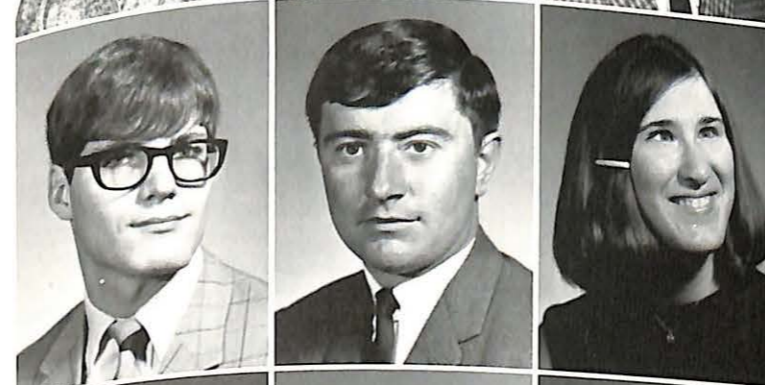

Terry Mattoon  
Donald Meilner  
Michele Milster



William Mitchell  
Joseph Molinaro  
Linda Mueller



Craig Murphy  
Penny Nichols  
Harold Nichols

Ron Ort  
Reed Overbeck  
Robert Paolo

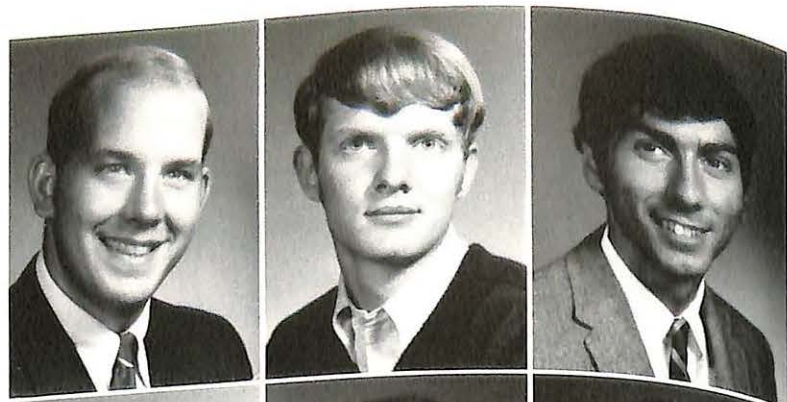

Joseph Obucina  
William Paulson  
Mary Peel



Frank Peters  
Linda Peterson  
Richard Pollock



Gail Poole  
Linda Prichard  
Barbara Queensen



John Rawlings  
Nancy Ricciardone  
Richard Rice  
Vernon Richardson  
Clarence Robinson



George Robinson  
Kim Schepeler  
Leah Schnell  
Rita Shero  
Nelda Shouse



Larry Snook  
Jennifer Steen  
Brian Stevens

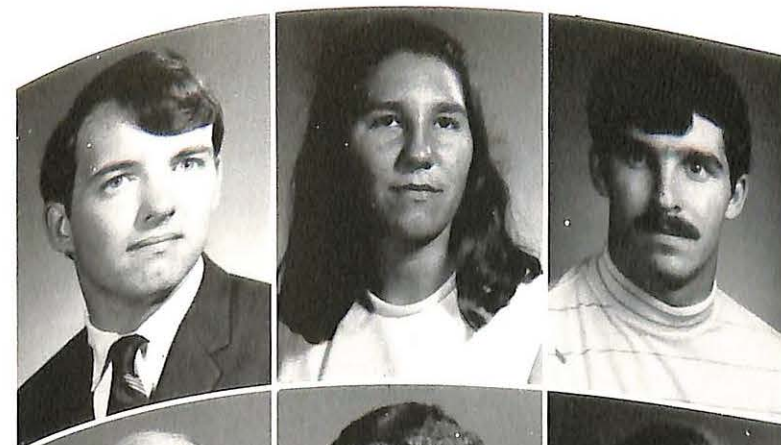

Roger Street  
Stephen Sugg  
Sheila Taaffe



Charles Thomason  
William Thompson  
John Tierney



Michael Trotta  
Jenny Tubbesing  
Charles Venator



Joseph Venezian  
Cherie Vesser  
Beth Watkins  
Jan Wavering  
Fred Whisman



Jonathan White  
Melton Willard  
Cheryl Williams  
Gary Winemiller  
William Yohey



# SENIORS

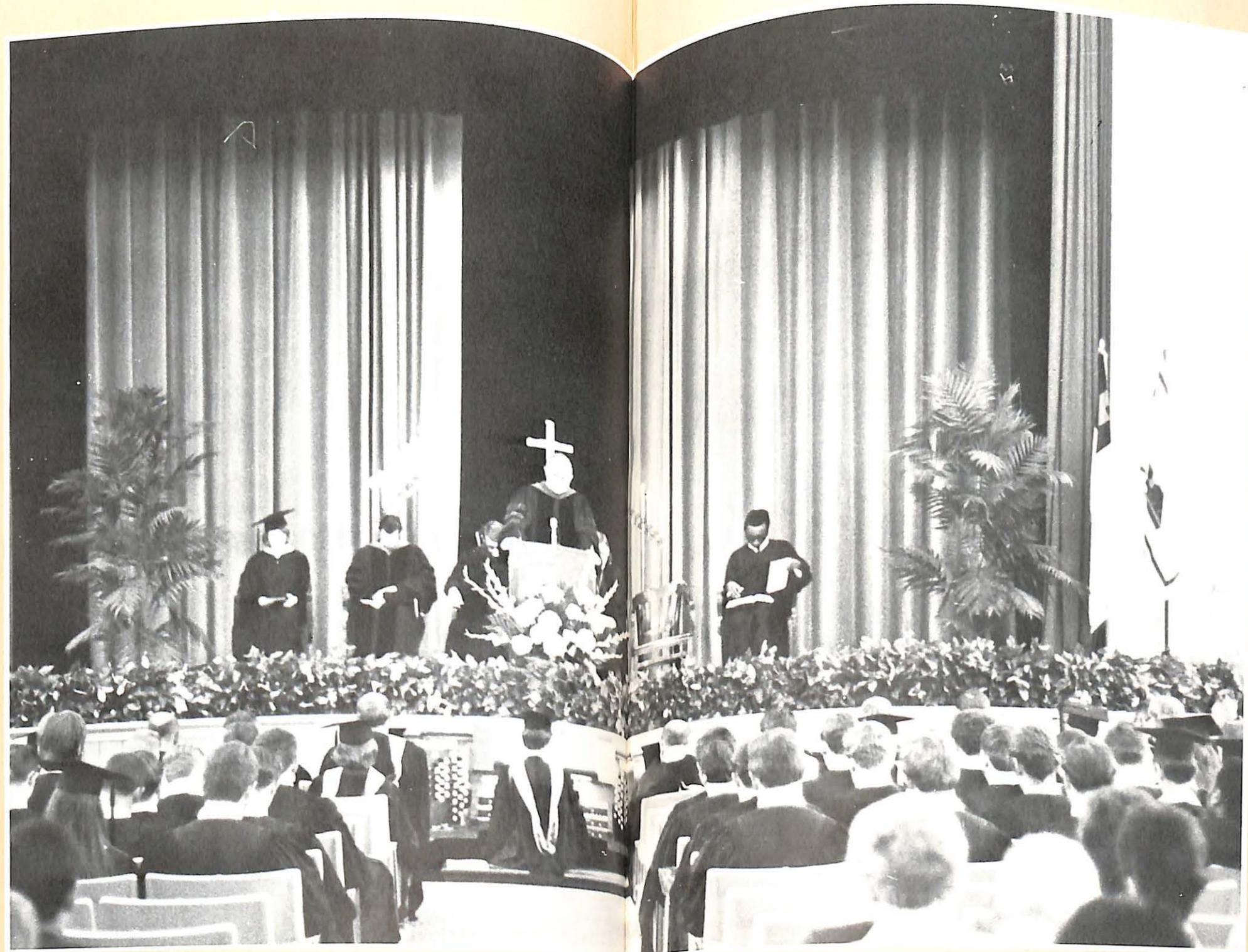

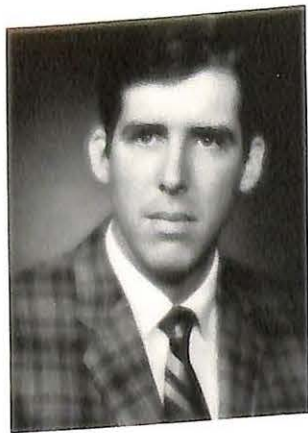

William Ackerman  
Economics



Shelly Ann Allison  
Elementary Education



Kim Bailey  
Economics



Mary Kate Baker  
Art



Lona L. Brotherton  
Social Studies



Dennis Bryant  
Economics



Gregory Paul Buerer  
Economics



Laura L. Bundy  
English

19



John Kent Barber  
Business Education



Leonard M. Barnhill  
Economics



Barbara Joyce Bennett  
Elementary Education



Karolyn Jean Caldwell  
Elementary Education



John C. Camp  
Mathematics



Antionette C. Cerami  
Elementary Education

70



Janie M. Bradley  
Elementary Education



Joseph L. Bradley, Jr.  
Economics

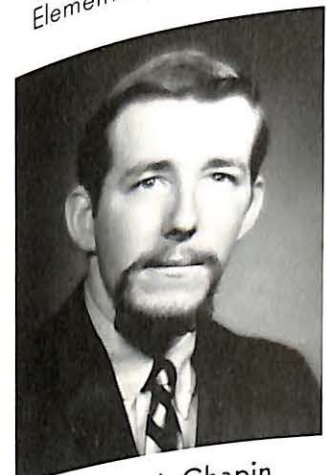

William J. Chapin  
Human Relations



Frederick R. Conway  
Biology



Russell A. Breese  
Physical Education



Marilyn H. Brehmer  
Elementary Education

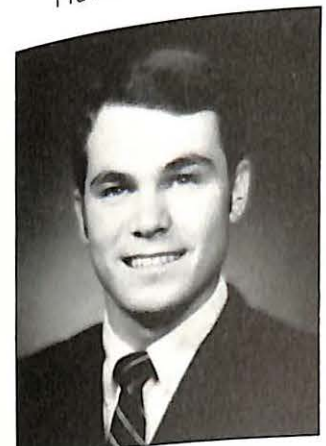

Charles B. Coon  
Physical Education

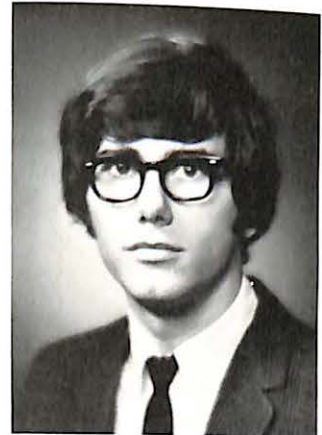

Alan L. Criswell  
Music





Samuel R. Crowder  
Economics



Steve L. Crunk  
Physics



Terry M. Day  
Psychology



Vincent DeAugustine, Jr.  
Economics



Stephen Gabert  
Chemistry



Dale D. Gallip  
Economics

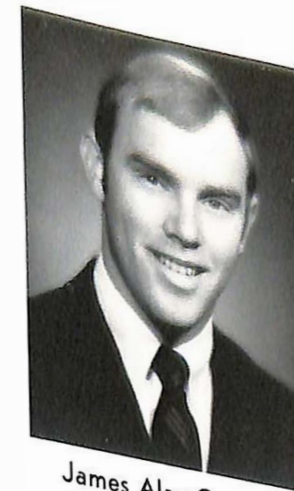

James Alan Gaston  
Accounting



Lana Sue Gilbert  
Elementary Education

19



Nancy L. Donaldson  
Art



Anthony C. Eddy  
Biology



Mike Faler  
Psychology

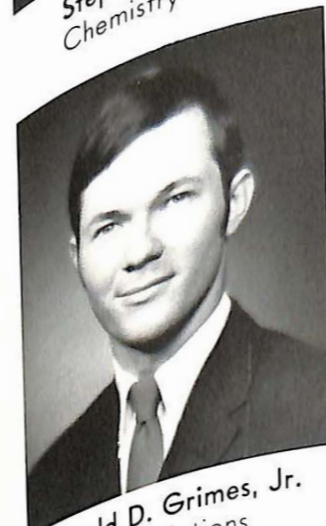

Jerald D. Grimes, Jr.  
Human Relations



Jane R. Grossman  
Speech-Drama



Clark Douglas Guy  
Human Relations

70

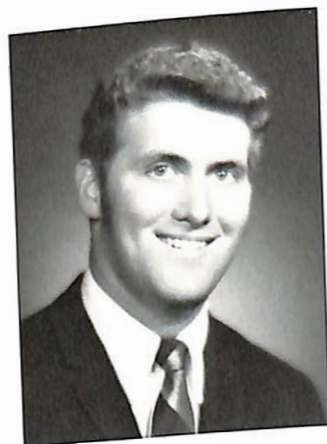

William E. Flynn  
Economics



Judith Ann Foerster  
Elementary Education



Delores E. Harris  
Elementary Education



Harry Lee Hargrave  
Social Studies



Gary R. Forney  
Human Relations



Michael D. Furlong  
Speech-Drama



Robert W. Hartman  
History-Political Science



Kathy Ann Herrin  
English





Norman LeRoy Hessel  
Economics



Vernetta Honeycutt  
English



Leslie Lynn Hood  
Human Relations



William Horgan  
Biology



Roger Allen Kirby  
Physical Education



John Travis Kirk  
Physical Education



James J. Koshlap  
Economics



Richard T. Krychowecky  
Physical Education



Ramona Huenefeld  
History



John Norman Hulla  
English

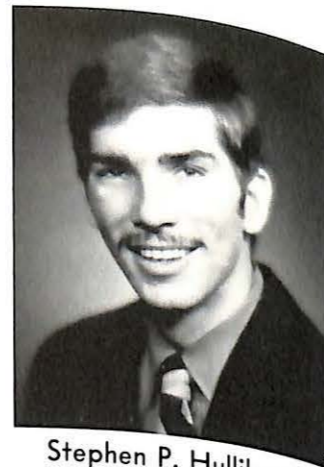

Stephen P. Hulihan  
Economics



Charles M. Levan  
Human Relations



William E. Lindsey  
Physical Education

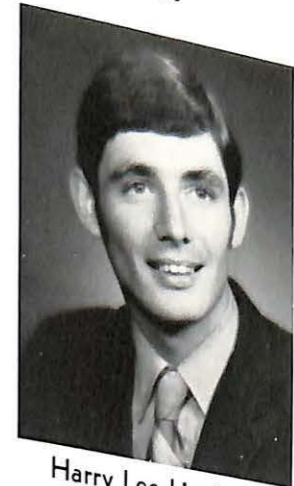

Harry Lee Lineberry  
Physical Education



Calvin Eugene Jewell  
Elementary Education



Kenneth R. Jones  
Economics

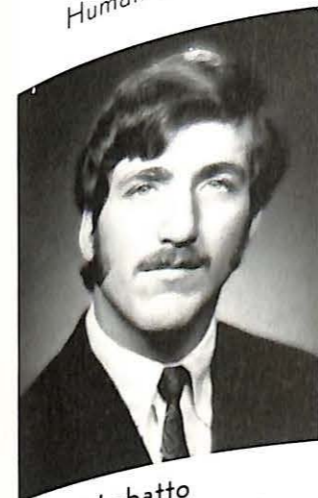

Albert Lobatto  
Business Administration

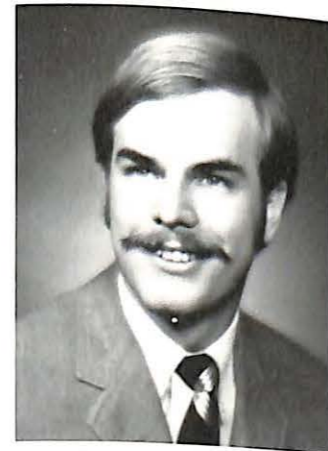

Charles L. McCabe  
Social Studies



Sharon D. Jones  
Elementary Education



Timothy W. Kelly  
Economics



Elizabeth M. McCorkle  
Elementary Education



Laverne A. Mack  
Physical Education





Philip E. Maher  
Economics



Olive Ann Malter  
Music Education

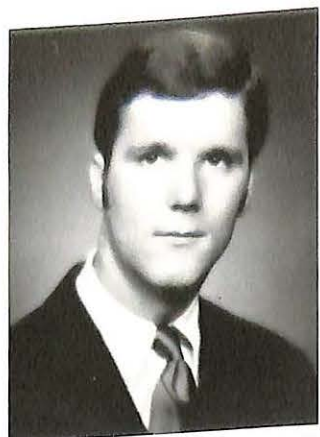

William Clifford Marshall  
History, Political Science



Kiyoshi Matsumura  
Economics



Thomas A. Moore  
Mathematics



Dennis A. Morris  
Economics

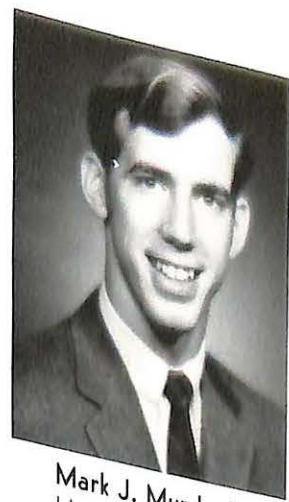

Mark J. Murdock  
Human Relations



Patricia R. Nichols  
Elementary Education

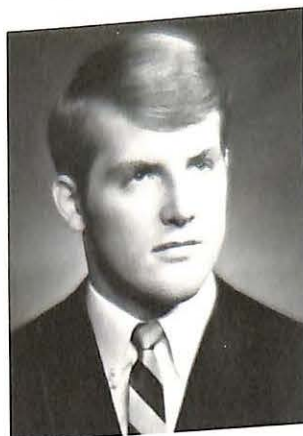

Keith Wayne Maxey  
Mathematics

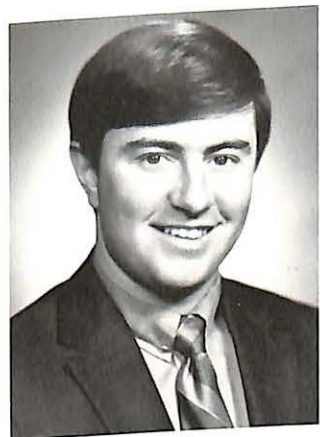

Dan Meilner  
Speech-Drama



Wayland E. Melton  
Human Relations



William F. Niesen  
Economics



Eugene C. Neff  
Physical Education

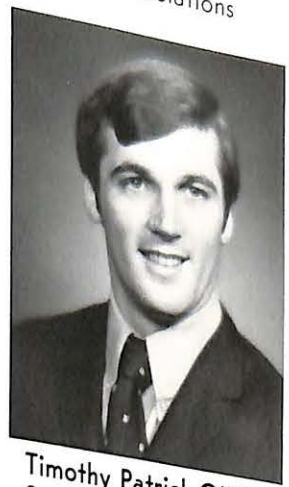

Timothy Patrick O'Brien  
Social Studies

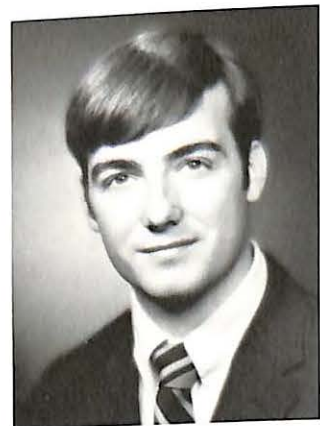

Joseph W. Mendenhall  
Human Relations



Dorothy J. Merckel  
Elementary Education



Walden D. Osman  
Physics



Herschel B. Owen  
Health-Physical Education



Shirley Moles  
Elementary Education



James Monroe  
Biology

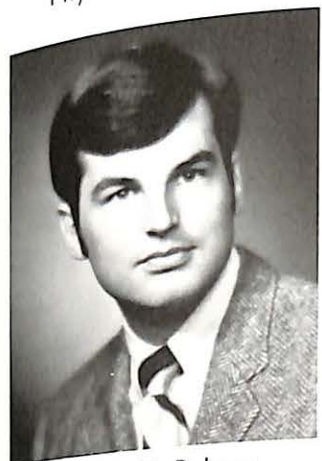

Steven N. Palmer  
Economics



John A. Pelzer  
Economics



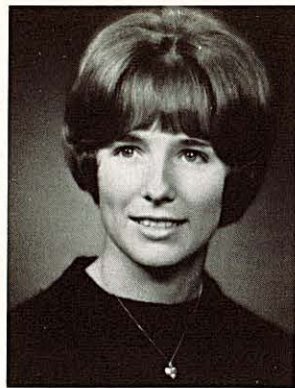

Jean Ann Pepin  
Mathematics



Caroline S. Perkins  
History



Margaret E. Potter  
Human Relations

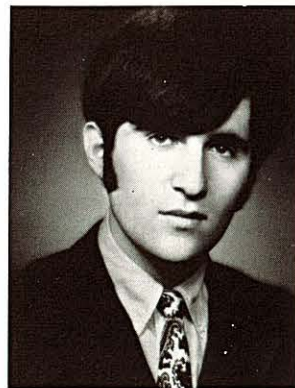

Philip M. Rice  
Economics-Psychology

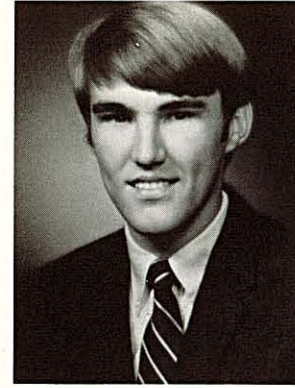

Paul M. Selken  
Health-Physical Education



Sherry Lee Shanahan  
English

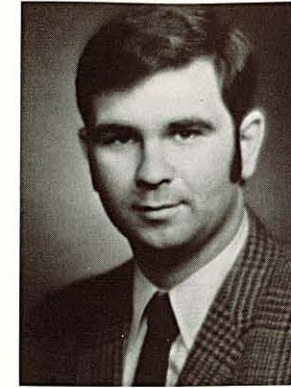

Anthony Silvestro  
Physical Education

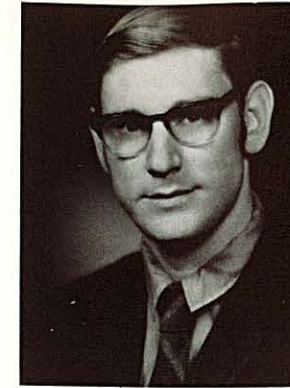

Donald M. Simms  
Human Relations

19

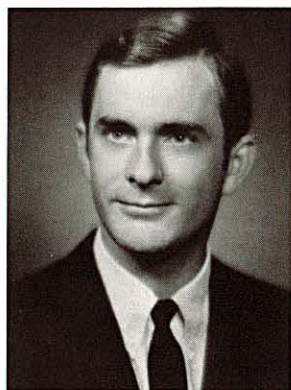

Charles W. Risley, Jr.  
Economics



Dianne A. Risley  
Economics



William L. Rogers, Jr.  
History

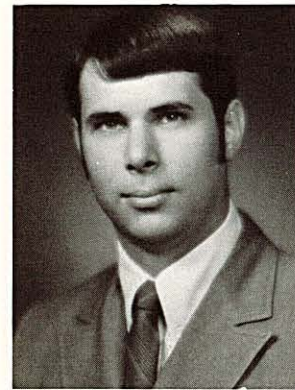

Richard M. Skillman  
Mathematics



Ronald H. Slaten  
Economics

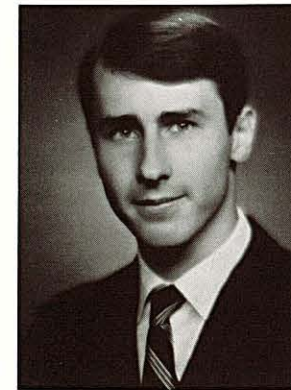

George D. Smith  
Economics

70



Kathleen Anne Ruefly  
Speech-Drama

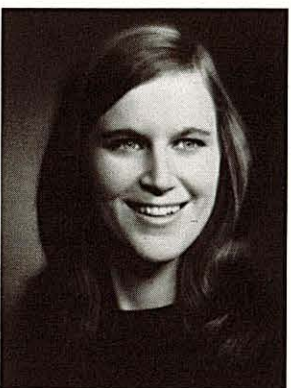

Mary Elizabeth Russell  
Psychology

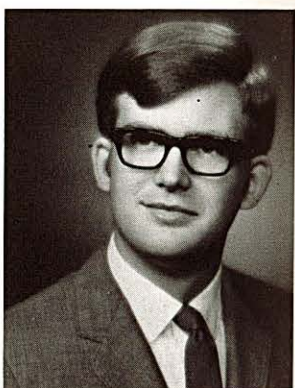

Russell E. Saltzman  
Human Relations



Alan E. South  
History



David C. Spotts  
Chemistry



Susan H. Sprague  
Human Relations

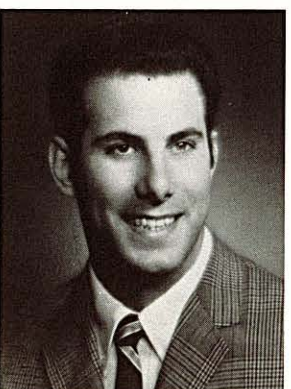

Frank P. Scorfina  
Physical Education



Rebecca J. Seeling  
Music



Jerry Wayne Stanley  
Economics



Sandra L. Steffens  
Elementary Education





Mary Alice Stegner  
Mathematics



John T. Taylor  
Social Studies

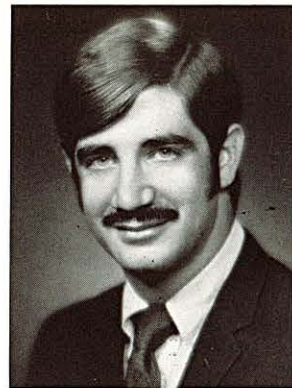

Alan G. Theofilis  
Physical Education

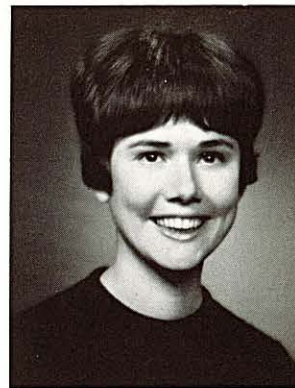

Mary Jane Thomas  
Elementary Education



Harold D. Waller  
Business Education

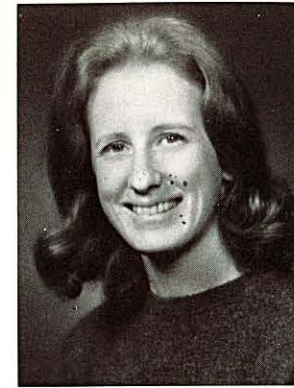

Mary Kay White  
Physical Education

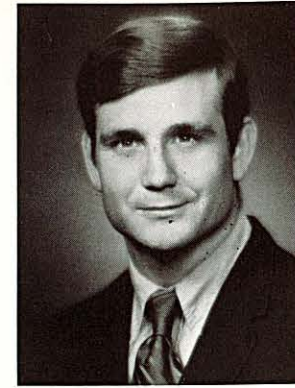

Ralph L. White  
Physics



Larry A. Wilkerson  
Economics

19

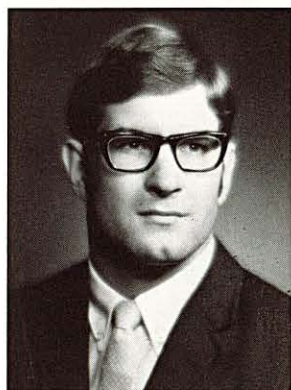

Tom R. Thomas  
English



Kyle Thoms  
Social Studies

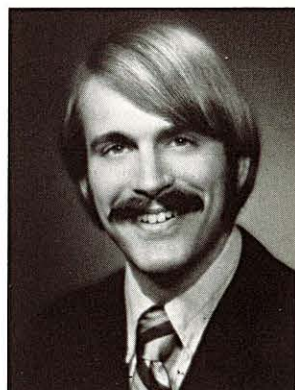

John B. Tippo  
Sociology



Susan E. Wohlman  
Psychology

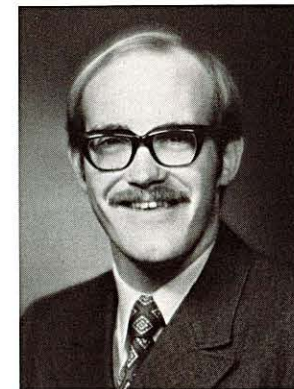

James L. Woods  
Speech-Drama



Anita C. Wright  
English

70

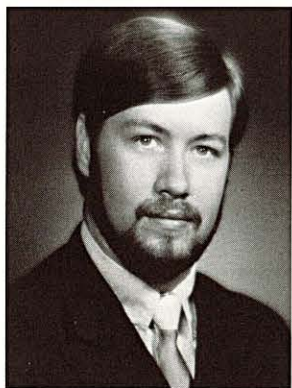
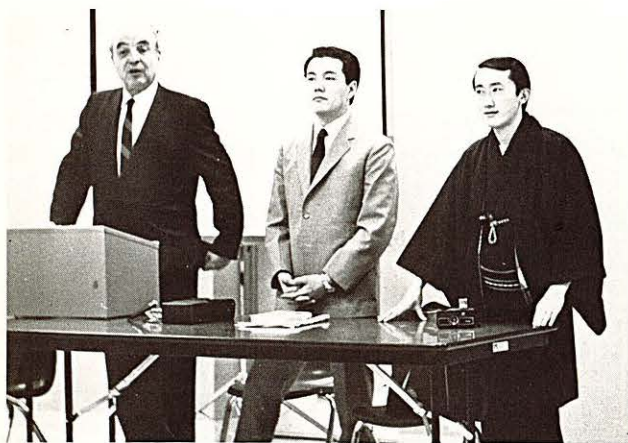

Donald L. Utz, Jr.  
Political Science



Paul Vaillancourt  
History

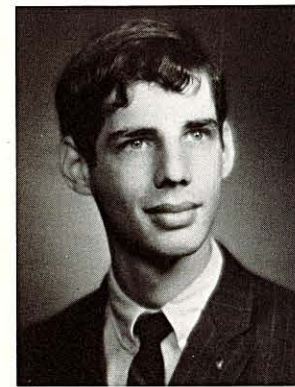

Charles K. Young  
Human Relations



Carol Lee Zabel  
Mathematics

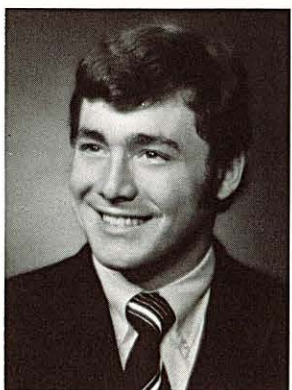

Joseph T. Variano  
Biology



Stephen R. Walker  
English



Mary Jane Zub  
Business Education

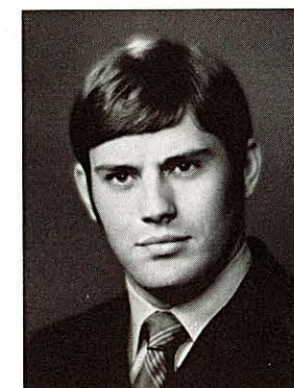

Michael J. Zub  
Physical Education





Lona Brotherton



John Camp



Toni Cerami



Kathy Herrin

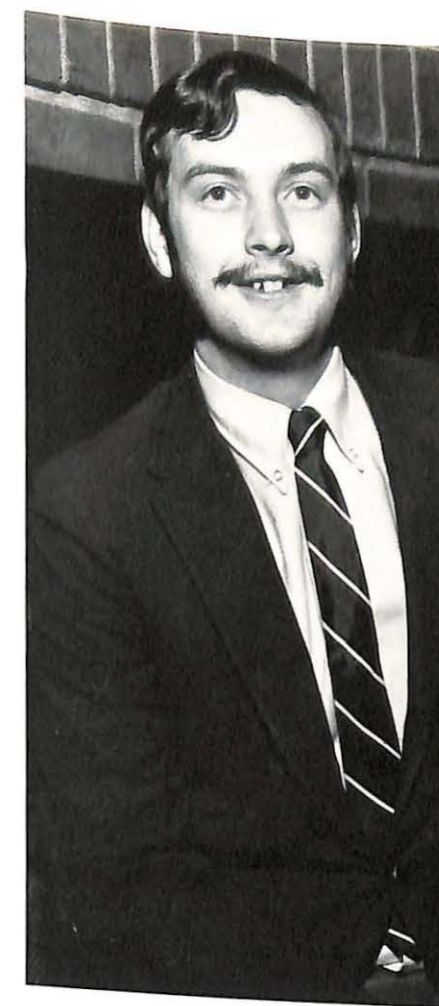

Lynn Hood



Sharon Jones

Who's Who  
Among  
Students in



Nancy Donaldson



Gary Forney



Chuck Levan



Olive Malter

American  
Universities  
and Colleges



Wayland Melton



Joe Mendenhall, Jr.



Dorothy Merckel



Kathleen Ruefly



Ron Slaten



John Taylor

Who's Who  
Among  
Students in



Maggie Potter



Tim O'Brien



Tom Thomas

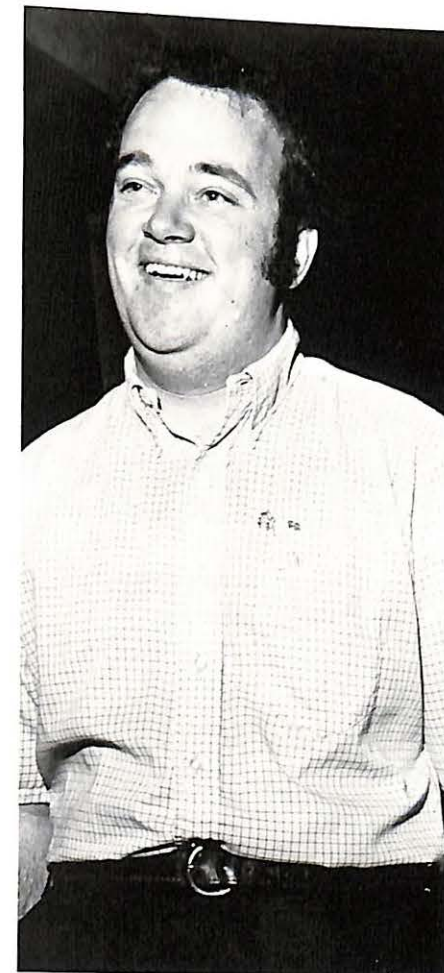

Vernon Whetstone

American  
Universities  
and Colleges



# Baccalaureate 1970

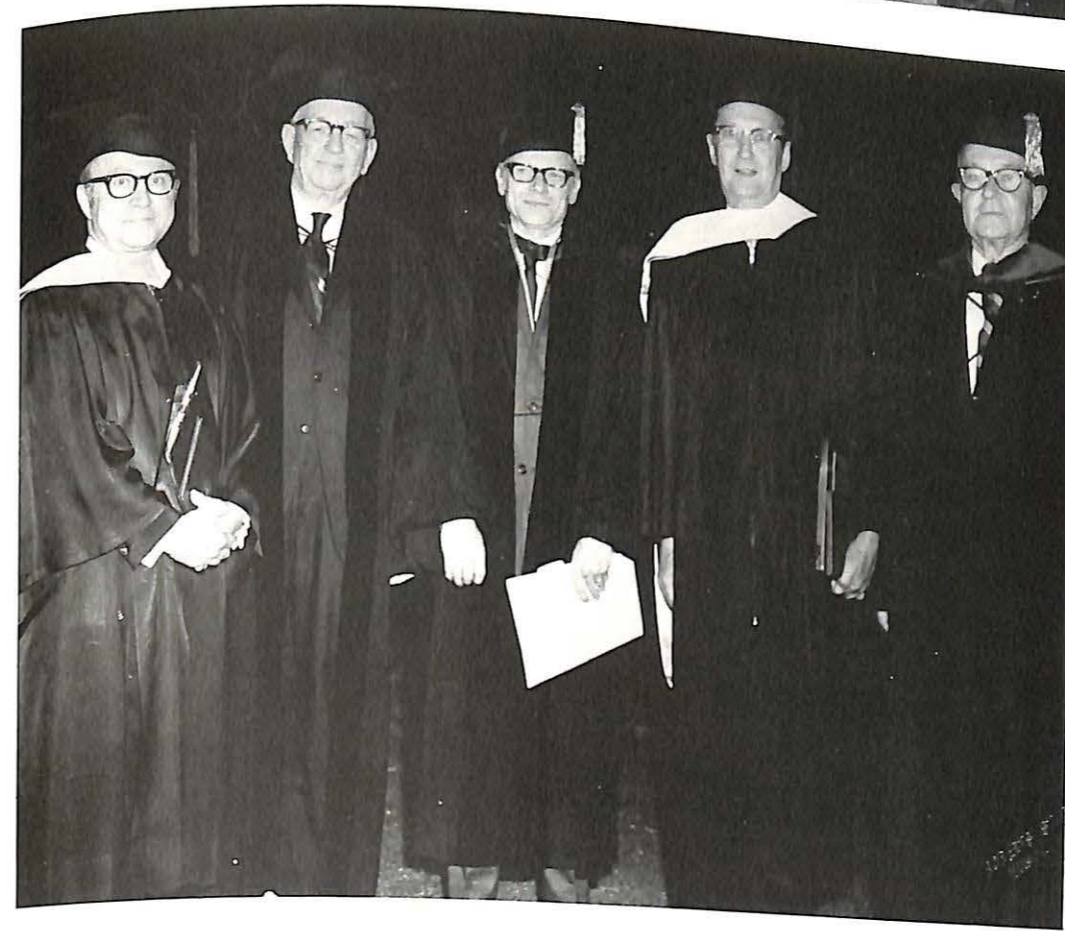

# Graduation May 16, 1970



**Ackerman, William:** Economics Club 3; 4; Sigma Nu 1, 2, 3, 4; Lieutenant Commander 4; Student Union 2, 3; Intramurals 1, 2, 3, 4; IFC 4.

**Allison, Shelley:** SNEA 3; Instrumental Music 2, 3, 4; Gamma Sigma Sigma 3; Off-Campus Women 2.

**Barber, John:** Psychology Club 3, 4; WMVC 1; Bowling 2, 3; Golf 3; Intramurals 1; Tennis 4; Moreland Hall Academic Chairman 2, 3; Social Chairman 4; Student Senate 1, 4; Leadership Conference.

**Bennett, Barbara:** Gamma Sigma Sigma 1, 2, 3, 4; Student Union 4; Intramurals 1, 2, 3, 4; Student Senate 2, 3; Homecoming Committee 3; Big Sister 4; Orientation Team 4.

**Bradley, Jane:** SNEA 4; Valley Players 2; Intramurals 2, 3; AWS 3, 4; MacDonald Hall Vice-President 4; Senior Class Secretary; Afro-American Society Secretary 3, 4.

**Bradley, Joseph:** Alpha Sigma Phi 2, 3, 4; Corresponding Secretary, Chapter Editor 2, Treasurer 3; Marshall 4; Intramurals 2, 3, 4; Student Senate 3; Young Hall Secretary 1; UMOC 3; Faculty Committee on Publications; Justice League 3, 4.

**Brotherton, Lona:** SNEA 3, 4; Cap and Gown 3, 4; Beta Gamma Phi 3, 4; Pi Gamma Mu 3, 4; Who's Who 4; Delta Zeta 2, 3, 4; Treasurer 3; Homecoming Queen Attendant 4; W.A.A. Basketball 2, 3; W.A.A. Volleyball 2, 3, 4; Women's Athletic Association 2, 3, 4; AWS 3; MacDonald Hall Dorm Council 3; Assistant Housemother 3; Dean's Honor List 1, 2, 3.

**Boots, Brock:** Economics Club 2; SNEA 3; Alpha Phi Omega 2, 3, 4; Coffee House 2; Student Union 2; WMVC 4; Bowling 2, 3; Golf 4; Tennis 1; Moreland Hall Activities Chairman 3; Student Senate 2.

**Buerer, Gregory:** Economics 3, 4; Tau Kappa Epsilon 2, 3, 4; Homecoming 4; Intramurals 1, 2, 3, 4; IFC 2, 3.

**Bundy, Laura:** Alpha Phi Omega 4; Thè Delta 1; Alpha Sigma Alpha 1, 2, 3, 4; Coffee House 2; Pan-Hellenic 2, 3, 4.

**Caldwell, Karolyn:** SNEA 1, 2, 3; Gamma Sigma Sigma 1, 2; Off-Campus Women 1, 2, 3.

**Camp, John:** Beta Gamma Phi 3, 4; Sigma Zeta 4; Who's Who 4; Instrumental Music 1, 2, 3, 4; Alpha Phi Omega 2, 3, 4; Secretary 2; Treasurer 4; President's Scholarship 2.

**Cerani, Toni:** SNEA 1, 2, 3, 4; Who's Who 4; Delta Zeta 2, 3, 4; Women's Athletic Association 1, 2, 3; AWS 1, 2, 3, 4; MacDonald Hall Dorm Council 3, 4; President 4; Student Senate 3, 4; Orientation Committee.

**Chapin, William:** Humanics Club 1, 2, 3, 4; First Vice-President 4; Alpha Phi Omega 1, 2, 3, 4; Alpha Sigma Phi 1, 2, 3, 4; Corresponding Secretary, Treasurer, Marshall; WMVC 1, 2; Intramurals 1, 4; German Club 2.

**Conway, Frederick:** Beta Beta Beta 4.

**Crowder, Samuel:** Economics Club 4; Alpha Phi Omega 2, 3.

**Crunk, Steve:** Math Club 2, 3, 4; Sigma Zeta 3, 4; President 4; Senior Honor Privilege 4; Alpha Sigma Phi 3, 4; Society of Physics Stu-

dents.

**Davis, Richard:** SNEA 3; Baseball 1, 2, 3, 4; Basketball 3, 4; Assistant 3; Intramurals 1, 2, 3, 4; "V" Club 3, 4; Vice-President 3; Moreland Hall Officer 3.

**Donaldson, Nancy:** Who's Who 4; The Sabiduria 3; AWS 3, 4; Cultural Chairman 4; MacDonald Hall Officer 3, 4; Vice-President 4.

**Elsea, Jon:** Economics Club 3, 4; Tau Kappa Epsilon 1, 2; WMVC 3; Intramurals 3, 4.

**Entine, Allen:** SNEA 4; The Delta 4; The Sabiduria 4; Sigma Alpha Mu 4.

**Flynn, William:** Economics Club 4; Football 3, 4; Intramurals 2; Track 3; "V" Club 3, 4.

**Foerster, Judi:** SNEA 4; Alpha Psi Omega 2, 3, 4; Valley Players 1, 2, 3, 4; The Delta 1; Alpha Sigma Alpha 2, 3, 4; President 4; WMVC 1, 2, 3, 4; Music Director 3, 4; Pan-Hellenic 4.

**Forney, Gary:** Humanics Club 1, 2, 3, 4; Who's Who 4; Probe 1, 2; Alpha Phi Omega 1, 2; Alpha Sigma Phi 2, 3, 4; Pledge Class President 2; Social Chairman 3; President 4; Coffee House 1, 2; Business Manager 2; Homecoming Chairman 3, 4; Intramurals 1, 2, 3, 4; IFC 3, 4; Student Union 1, 2.

**Furlong, Michael:** SNEA 3; Alpha Phi Omega 1, 2, 3, 4; Alpha Sigma Phi 3, 4; Secretary 4; Bowling 1; Campus Republican Club 3.

**Grimes, Jerald:** Humanics Club 1, 2, 3, 4; Historian 3; President 4; Valley Players 2; College Republican Club 3; Alpha Phi Omega 1, 2; Secretary 2; Alpha Sigma Phi 2, 3, 4; Cross Country 1.

**Grossman, Jane:** Alpha Psi Omega 2, 3, 4; Valley Players 1, 2, 3, 4; Instrumental Music 1, 2; Vocal Music 1, 2; Alpha Sigma Alpha 2, 3, 4; WMVC 3; Student Wives Club 3, 4.

**Guy, Clark:** Humanics Club 1, 2, 3, 4; Alpha Phi Omega 1, 2, 3, 4; Alpha Sigma Phi 3, 4; Social Chairman 4; Golf 1; Intramurals 1, 2, 3, 4; Black Hall Officer 3; IFC 4; Student Senate 3, 4; Young Hall Treasurer 1; Justice League 4.

**Hartman, Robert:** History Club 2, 3, 4; Pi Gamma Mu 3, 4; The Delta 2, 3; Tau Kappa Epsilon 1, 2, 3, 4; WMVC 1, 2; Tennis 1.

**Herrin, Kathy:** SNEA 3; Cap and Gown 4; Beta Gamma Phi 4; Sigma Tau Delta 3; Who's Who 4; Campus Religious Organization 4; Gamma Sigma Sigma 2, 3, 4; Treasurer 2; Vice-President 3; AWS 4; MacDonald Hall Assistant Head Resident 4; Collegiates for Concern President 3, 4; Zebra Vice-President 3; Dean's Honor List 1, 2, 3, 4; President's Scholarship 1.

**Hessel, Norman:** Economics Club 4; Alpha Sigma Phi 1, 2, 3, 4; Pledgemaster 4; Intramurals 1, 2, 3, 4; Track 1, 2; IFC 2, 3; Secretary 3.

**Honeycutt, Vernetta:** SNEA 1, 3; Sigma Tau Delta 3, 4; The Delta 1; Gamma Sigma Sigma 1, 2, 3, 4; Historian 2; Second Vice-President 4; WMVC 1.

**Hood, Lynn:** Humanics Club 1, 2, 3, 4; Who's Who 4; The Delta 3; Alpha Phi Omega 1, 2, 3, 4; Alpha Sigma Phi 1, 2, 3, 4; Rush Chair-

man Corresponding Secretary; Coffee House 1, 2; Student Union 2; Homecoming Chairman 3; Intramurals 1, 2, 3, 4; Chapel Committee 2; IFC Secretary 2, 3; Student Senate 1, 2, 3, 4; President 4; Young Hall Vice-President 1; Greek Week Chairman; KRCHPE President; Justice League 3, 4.

**Hulla, Norman:** SNEA 3; Pi Delta Epsilon 4; Sigma Tau Delta 4; WMVC 3, 4; Track 4; English Laboratory 4.

**Hullihan, Stephen:** Economics Club 3, 4; Alpha Sigma Phi 1, 2, 3, 4; Football 1; Intramurals 1, 2, 3, 4.

**Jones, Sharon:** SNEA 4; Who's Who 4; Newman Club 4; Gamma Sigma Sigma 4; Student Union 4; AWS 4; MacDonald Hall Officer 1, 4.

**Kelly, Timothy:** Economics Club 4; Senior Honor Privilege 4; Tau Kappa Epsilon 1, 2, 3, 4; Pledge Class President 1, Vice-President 3; Presiding Treasurer 4; Football 1, 2, 3; Intramurals 1, 2, 3, 4; Student Senate 2.

**Kirk, John:** SNEA 3, 4; Tau Kappa Epsilon 1, 2, 3, 4; Football 1, 2, 3; Lettered 2, 3; Intramurals 1, 2, 3, 4.

**Krychowewy, Richard:** Sigma Nu 2, 3, 4; Pledge Marshall 3; Football 1, 2, 3, 4; Intramurals 1, 2, 3, 4.

**Levan, Charles:** Humanics Club 2, 3, 4; President 4; Valley Players 3; Sigma Zeta 4; Who's Who 4; Music Honorary 2, 3; Vocal Music 2, 3; Campus Religious Organization 2, 3; Interfaith Council 2; Alpha Phi Omega 1, 2, 3, 4; Student Union 2; WMVC 2, 3; Student Senate 2; Director Audio Visual Services 4; Director Young Hall 4; Resident Assistant Young Hall 3; Collegiate Young Republicans 3; Acacia 1.

**Lineberry, Harry:** Bowling 1; Cross Country 1, 2; Track 1, 2, 3, 4; "V" Club 2, 3, 4.

**Mack, LaVerne:** Gamma Sigma Sigma 1; Student Union Secretary 3; Intramurals 1, 2, 3; Pom Pom Girls 4; W.A.A. Basketball 1, 2; W.A.A. Volleyball 1, 2, 3; Women's Athletic Association 1, 2, 3, 4; Rifle Club 1.

**Matsumura, Kiyoshi:** Economics Club 4; Alpha Phi Omega 4; Golf 1; Wrestling 4; Student Senate 4.

**Malter, Olive:** SNEA 3, 4; Music Club Secretary 3; Cap and Gown 4; Who's Who 4; Instrumental Music 1, 2, 3, 4; Vocal Music 1, 2, 3, 4; Delta Zeta 1, 2; W.A.A. Basketball 1, 2; W.A.A. Volleyball 1, 2; Women's Athletic Association 1, 2; Missouri All-State Collegiate Choir 3.

**Maxey, Keith:** The Sabiduria 3; Sigma Nu 1, 2, 3, 4; Pledge Trainer 2; Commander 4; Football 1, 2, 3, 4; Intramurals 1, 2, 3, 4; "V" Club 2, 3, 4; IFC 2, 3, 4; Treasurer 2; President 4; Sophomore Class Treasurer; Student Senate 2; Editor of Missouri Valley Handbook.

**Melton, Wayland:** Humanics Club 1, 2, 3, 4; Second Vice-President 2, 3; Psychology Club 3; Who's Who 4; Valley Players 4; Vocal Music 1, 2, 3, 4; Alpha Phi Omega 1, 2, 3, 4; Membership Chairman 3; Coffee House 4; WMVC 1, 2; Homecoming 4; Chapel Committee 3; Student Senate 3, 4; School Leadership Conference Co-Chairman 2, 3.

**Mendenhall, Joseph:** Humanics Club 1, 2; Alumni Secretary 2; SNEA 3, 4; Who's Who 4; Newman Club 1; Moreland Hall Treasurer 2, 3; Student Senate 2, 3, 4; Student-Faculty Committee on Religious and Cultural Convocations.

**Merckel, Dorothy:** SNEA 3, 4; Cap and Gown 3, 4; Beta Gamma Phi 3, 4; Who's Who 4; Probe 2; Delta Zeta 2, 3, 4; Recording Secretary 3; President 4; W.A.A. Volleyball 3, 4; Women's Athletic Association 3, 4; Junior Class Secretary; Dean's List 1, 2; Rifle Club 1, 2, 3; Secretary, Vice-President.

**Moles, Shirley:** Psychology Club 4; Cap and Gown 3; Beta Gamma Phi 3; Senior Honor Privilege; Pan-Hellenic 2.

**Moore, Tom:** Humanics Club 1; Beta Beta Beta 3, 4; Sigma Zeta 4; Baseball 1, 2, 3; Intramurals 4; Black Hall Vice-President 3, 4.

**Morris, Dennis:** Economics Club 3, 4.

**Murdoch, Mark:** Humanics Club 1, 2, 3, 4; Alpha Phi Omega 1, 2, 3, 4; Tau Kappa Epsilon 1, 2, 3, 4; Historian 2; Homecoming 3, 4; Intramurals 2, 3, 4.

**Niesen, William:** Economics Club 3, 4; Alpha Phi Omega 3, 4; WMVC 4; Intramurals 3, 4; Moreland Hall Dorm Director 4; Variety Show 3, 4.

**Osman, Walden:** Math Club 2, 3; WMVC 1; Intramurals 1, 3, 4; Moreland Hall 2, 3; Student Senate 3; Rifle Club 1, 2.

**Owen, Herschel:** SNEA 4; Football 1, 2, 3, 4; Lettered 1, 2, 3, 4; Intramurals 1, 2, 3, 4; "V" Club 1, 2, 3, 4; Moreland Hall 2, 3; Young Hall Officer 1.

**Pelzer, John:** Economics Club 2, 3, 4; President 4; The Delta 2, 3, 4; Sports Editor 2, 3, 4; Sigma Nu 1, 2, 3, 4; Historian 2; Social Chairman 3, 4; Cross Country 1; Homecoming Co-Chairman 4; Intramurals 1, 2, 3, 4; Track 1; Young Republican Club.

**Pepin, Jean:** Sigma Zeta 4; Off-Campus Women 4.

**Pera, David:** Alpha Phi Omega 1, 2, 3, 4; Valley Players 1, 2, 3, 4; Tau Kappa Epsilon 2, 3, 4; WMVC 1; Football 1, 2, 3; Intramurals 1, 2, 3, 4; IFC 4.

**Pettise, Susan:** History Club 3; AWS 3, 4; MacDonald Hall Officer 4; Student Senate 4; Young Republican Club.

**Potter, Margaret:** Humanics Club 1, 2, 3, 4; Secretary 2; Cap and Gown 4; Who's Who 4; The Delta 3, 4; Assistant Editor 3; Editor-in-Chief 4; Alpha Xi Delta 1, 2, 3, 4; Pledge Class President, Outstanding Pledge 1, Assistant Treasurer 2, Journal Correspondent 3, Membership/Rush Chairman 4; Student Union 2; Homecoming 2, 3; Intramurals 1, 2, 3, 4; MVC Volleyball Team 3, 4; Women's Athletic Association 2, 3; AWS 1, 2, 3, 4; Secretary 2; MacDonald Hall 3, 4; Vice-President 3; Program Coordinator 4; Collegiates for Concern 3; Leadership Conference 1, 2, 3; Dean's Honor List 2.

**Rice, Philip:** Economics Club 3, 4; Psychology Club President 4; Student Senate 3.

**Risley, Dianne:** Economics Club 3, 4; Secretary 3; Pi Gamma Mu 3, 4; Student Wives Club 3, 4.

Rogers, William: SNEA 3; Golf 3; Dean's Honor List.

Rueffly, Kathleen: Alpha Psi Omega 1, 2, 3, 4; Grand Business Manager 2; Grand Director 3; Who's Who 4; The Delta 4; Alpha Xi Delta 1, 2, 3, 4; Philanthropy 3; Song Chairman 4; Coffee House 1, 2; Intramurals 1, 2, 3, 4; Student Senate 2; Dean's Honor List.

Russell, Mary: Psychology Club 3, 4.

Saltzman, Russell: Humanics Club 2, 3; Parliamentarian 2; The Delta 3, 4; College Republicans 2, 3; Chairman 3; Young Americans for Freedom 2; Alpha Phi Omega 4; WMVC 3; Moreland Hall Dorm Council 3; Senior Class President; Student Senate 3, 4; Variety Show 3; Special Events Chairman 4.

Seeling, Rebecca: Senior Honor Privilege; Music Honorary 3, 4; Vocal Music 3, 4; Gamma Sigma Sigma 3, 4; Dean's Honor List.

Seeling, Stephen: Economics Club 3; Alpha Phi Omega 2, 3, 4; Vice-President 3; Carnival Co-Chairman 3; Chairman 4.

Selkin, Paul: Basketball 2; Intramurals 1, 2, 3, 4; Moreland Hall Dorm Council 3.

Shanahan, Sherry: SNEA 4; Off-Campus Women 3, 4.

Silvestro, Anthony: Sigma Nu 1, 2, 3, 4; Baseball 1, 2, 3, 4; Intramurals 1, 2, 3, 4; "V" Club 2, 3, 4.

Simms, Donald: Humanics Club 1, 2, 3, 4; Psychology Club 4; Young Americans for Freedom 1, 2; Intramurals 1, 2; Student Senate 4; Young Hall Dorm Council 1.

Slaten, Ronald: Alpha Psi Omega 2, 3, 4; Who's Who 4; Instrumental Music 1; Alpha Phi Omega 2, 3, 4; Pledge Class President 2; Active Sergeant-at-Arms 3; President 4; WMVC/KNOS 1, 2, 3, 4; Music Director 2; Program Director 3; General Manager 4; Moreland Hall Judicial Council 3; Secretary-Treasurer 4; Young Hall Dorm Council 1; Deputy Director of APO Carnival 3; Director of APO Carnival 4; Traffic Control Committee 3.

Smith, George: Sigma Nu 1, 2, 3, 4; Chaplain 3, 4; Cross Country 1; Homecoming 1, 2, 3, 4; Intramurals 1, 2, 3, 4.

South, Al: History 3, 4; The Sabiduria 4; Tau Kappa Epsilon 2, 3, 4; Vice-President 3; President 4; Football 1, 2; Intramurals 1, 2, 3, 4; IFC 2; Student Senate 2.

Spotts, David: Sigma Zeta 4.

Sprague, Susan: Humanics Club 3, 4; Secretary 3; Vice-President 4; Alpha Xi Delta 4; Intramurals 3, 4; W.A.A. Volleyball 3, 4; AWS 3, 4; MacDonald Hall Dorm Council 3, 4; Vice-President 4.

Stanley, Jerry: Economics Club 2, 3, 4; Newman Club 3, 4; Baseball 3; Football 2, 3; Intramurals 2, 3, 4; Moreland Hall Dorm Council 2, 3, 4; Student Senate 3, 4; Rifle Club 2, 3.

Steffens, Sandra: SNEA 1; Alpha Sigma Alpha 3, 4; Gamma Sigma Sigma 1, 2; Student Union 1, 2, 3, 4.

Stegner, Mary: Sigma Zeta 4; Rifle Club 1, 2, 3, 4; President 3, 4.

Thomas, Mary Jane: SNEA 1, 2, 3, 4; Vice President 4; Delta Zeta 1, 2, 3, 4; Scholarship Chairman 2; Corresponding Secretary 3; Historian 4; Sabiduria Queen 3; Sigma Nu Sweetheart 3; Homecoming Queen Attendant 3; May Queen 4; Pom Pom Girls 1; Women's Athletic Association 1, 2; AWS 3; MacDonald Hall Vice-President 3; Outstanding Senior Woman 4.

Thomas, Tom: Sigma Tau Delta 3, 4; Who's Who 4; Sigma Nu 2, 3, 4; Recorder 3; Football 1, 2, 3, 4; Intramurals 1, 2, 3, 4; "V" Club 2, 3, 4; President 4; Mr. Viking 4; MacDonald Hall Head Resident 4; Student Senate 1, 2; Outstanding Senior Man 4.

Vaillancourt, Paul: SNEA 1, 2, 3, 4; Tau Kappa Epsilon 1, 2, 3, 4; Pledge Trainer 3; Football 1, 2, 3, 4; Intramurals 4; Track 1, 2, 3; Young Hall Resident Assistant 4.

Walker, Stephen: Sigma Tau Delta 3.

Wallace, Gregory: Economics Club Treasurer 4; Baseball 1, 2, 3, 4; Football 1, 2, 3, 4; Second Team All-Conference 3; Honorable Mention All-Conference 4; Intramurals 1, 2, 3, 4; "V" Club 2, 3, 4; Sergeant-at-Arms 4; Moreland Hall Secretary 2; President 3; Dorm Assistant 4.

Whetstone, Vernon: Humanics Club 2, 3, 4; Who's Who 4; The Delta 3, 4; Associate Editor 4; Alpha Phi Omega 2, 3, 4; Vice-President, Pledge Trainer 4; WMVC 2, 3, 4; Bowling 3, 4; Intramurals Chief Instructor 4; Student Senate 2, 3; Young Republicans Club 3; Rifle Club 2, 3, 4; Off-Campus Men Secretary 2.

White, Mary: Alpha Sigma Alpha 2, 3, 4; Scholarship Chairman 3, 4; Intramurals 2, 3, 4; W.A.A. Volleyball 2, 3, 4; Women's Athletic Association 2, 3, 4; Campbell Hall Treasurer 2; Rifle Club 2, 3; American Association for Health, Physical Education, and Recreation 2, 3, 4.

Wilkerson, Larry: Economics Club 3, 4; Vice-President 4; Alpha Sigma Phi 2, 3, 4; Sergeant-at-Arms 2; Marshall 3; Golf 1, 2, 3, 4; Captain 3, 4; Intramurals 1, 2, 3, 4.

Young, Charles: Humanics Club 1, 2, 3, 4; Economics Club 3, 4; The Sabiduria 2, 3; Young Republicans Club 2, 3, 4; Treasurer 3; President 4; Young Americans for Freedom President 1, 2, 3, 4; Alpha Phi Omega 1, 2, 3, 4; Treasurer 2, 3, 4; Sigma Nu 3; WMVC 2, 3; Campbell Hall Dorm Council 4; Moreland Hall Dorm Council 1, 2.

Zabel, Carol: Valley Players 1; The Delta 1, 2; The Sabiduria 3, 4; Editor 3; Alpha Xi Delta 1, 2, 3, 4; Corresponding Secretary 3; President 4; Homecoming Committee 4; Intramurals 1, 2, 3, 4; W.A.A. Basketball 1, 2, 3, 4; W.A.A. Volleyball 1, 2, 3, 4; Women's Athletic Association 1, 2, 3, 4; Treasurer 3; Senior Class Treasurer; Homecoming Queen Attendant 4; Sabiduria Queen Attendant; Runner-Up Outstanding Senior Woman.

Zub, Mary Jane: Alpha Xi Delta 1, 2, 3, 4; Cheerleading 3; Intramurals 1, 2, 3; W.A.A. Volleyball 1, 2, 3; Women's Athletic Association 1, 2, 3; MacDonald Hall Dorm Council 3.

Zub, Michael: SNEA 3, 4; The Sabiduria 1; Tau Kappa Epsilon 1, 2, 3, 4; Intramurals 1, 2, 3, 4; Wrestling 1, 3.

almost  
^  
DUE TO LACK OF INTEREST THIS BOOK WAS CANCELLED.

THE "GHOST" EDITORS