

MISSOURI VALLEY COLLEGE



3 7010 00239684 0

SABIBI  
DURIF

1969

S  
A  
B  
I  
D  
U  
R  
I  
A

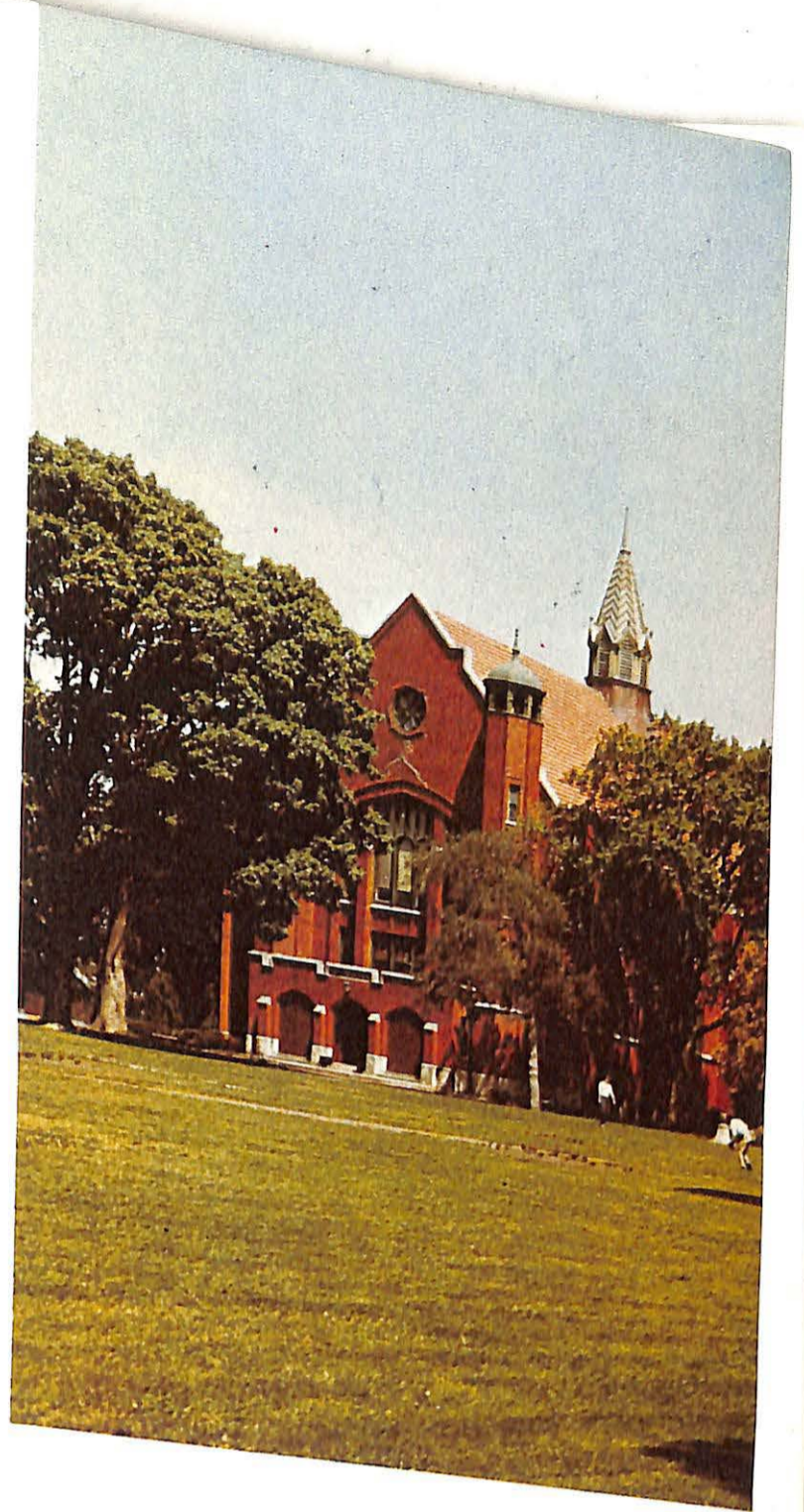

VOL. LVII  
MISSOURI VALLEY COLLEGE  
MARSHALL, MISSOURI

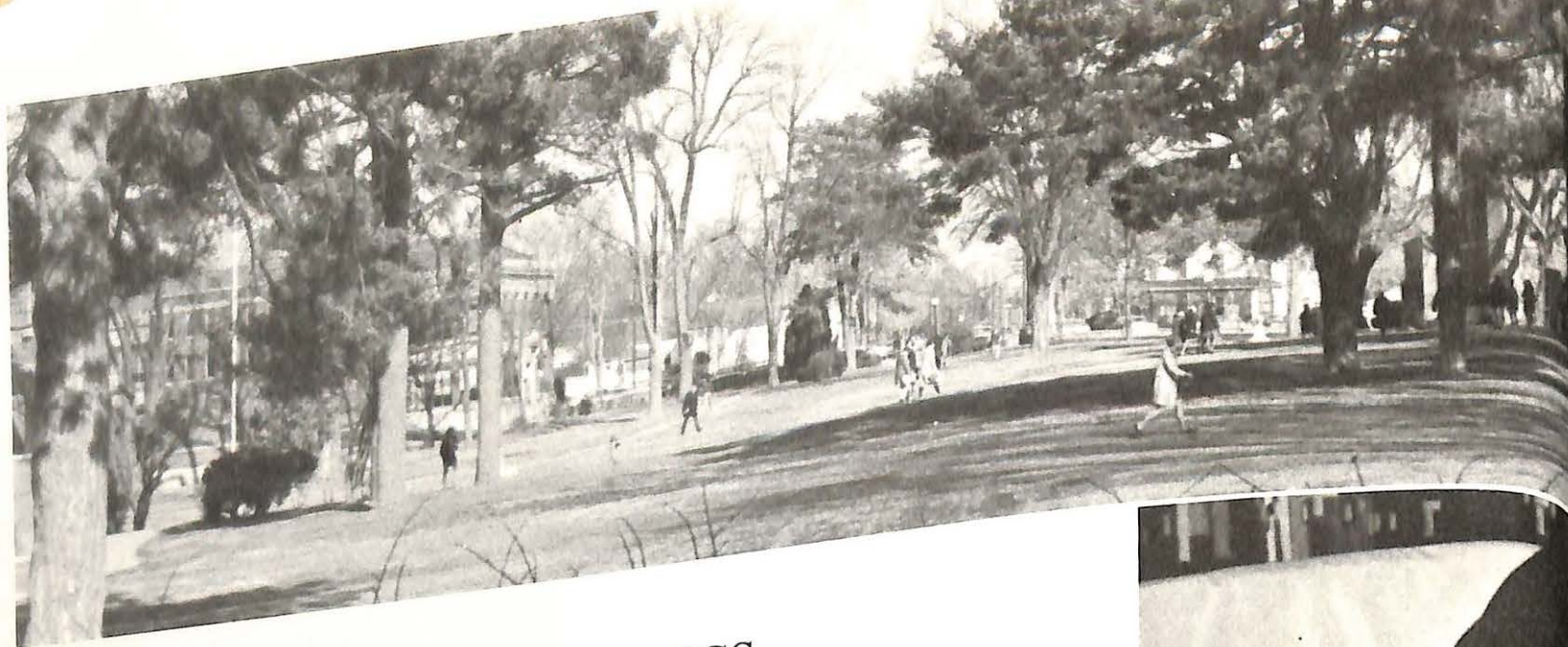

## CAMPUS LIFE

Dedication .....	6
Homecoming .....	14
Queens .....	16
Organizations and Activities .....	24
Housing Units .....	68
MacDonald Hall .....	68
Black Hall .....	74
Young Hall .....	76
Moreland Hall .....	78

## TABLE OF CONTENTS

## ACADEMICS

Administration .....	82
Faculty .....	86
Senior Class .....	94
Junior Class .....	110
Sophomore Class .....	116
Freshman Class .....	122



## GREEKS

Alpha Sigma Alpha .....	130
Alpha Sigma Phi .....	132
Alpha Xi Delta .....	135
Delta Zeta .....	138
Sigma Nu .....	140
Tau Kappa Epsilon .....	145
Greek Week .....	148

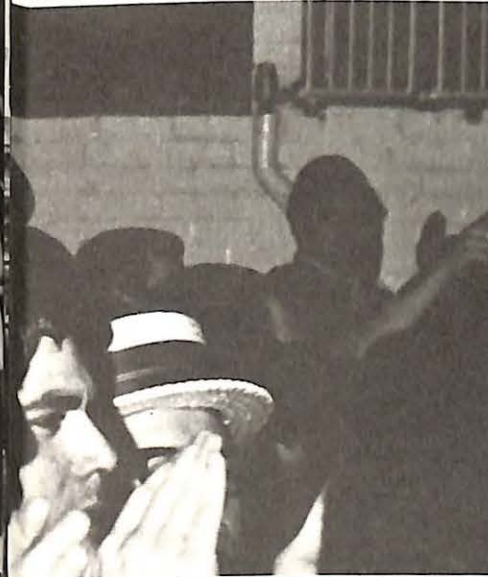

## SPORTS

Mr. Viking .....	152
Football .....	154
Wrestling .....	160
Golf .....	163
Tennis .....	163
Basketball .....	168
Track .....	171



# THE TORCH BEARERS



So I speak  
Not for myself, but for the age unborn.  
I caught the fire from those who went before,  
The bearers of the torch who could not see  
The goal to which they strained. I caught their fire,  
And carried it, only a little way beyond;  
But there are those that wait for it, I know,  
Those who will carry it on to victory.  
I dare not fail them. Looking back, I see  
Those others .... with their arms out-stretched  
..... pointing to the future.

Alfred Noyes



TEACHER, FRIEND, PHILOSOPHER,  
..... LEGEND

# WILLIAM I. (POP) FERGUSON



"My purpose in life is to help young people – help them to see things."

The above quote is from a man who has shown deep concern for Missouri Valley students throughout the years, not only as a teacher and counselor, but also as a friend. He is a living example of what life is all about. He has helped to mold Missouri Valley College into what it is today.

He has invested his life in a cause and truly lives for something greater than merely counting the days. Whether he is teaching, counseling, or preaching at his little country church, he truly helps the young people of today "see things".

This is why we wish to dedicate the 1968 Sabiduria to Dr. William "Pop" Ferguson.

STRIVING TO

SERVE,

GROW,

IMPROVE . . .

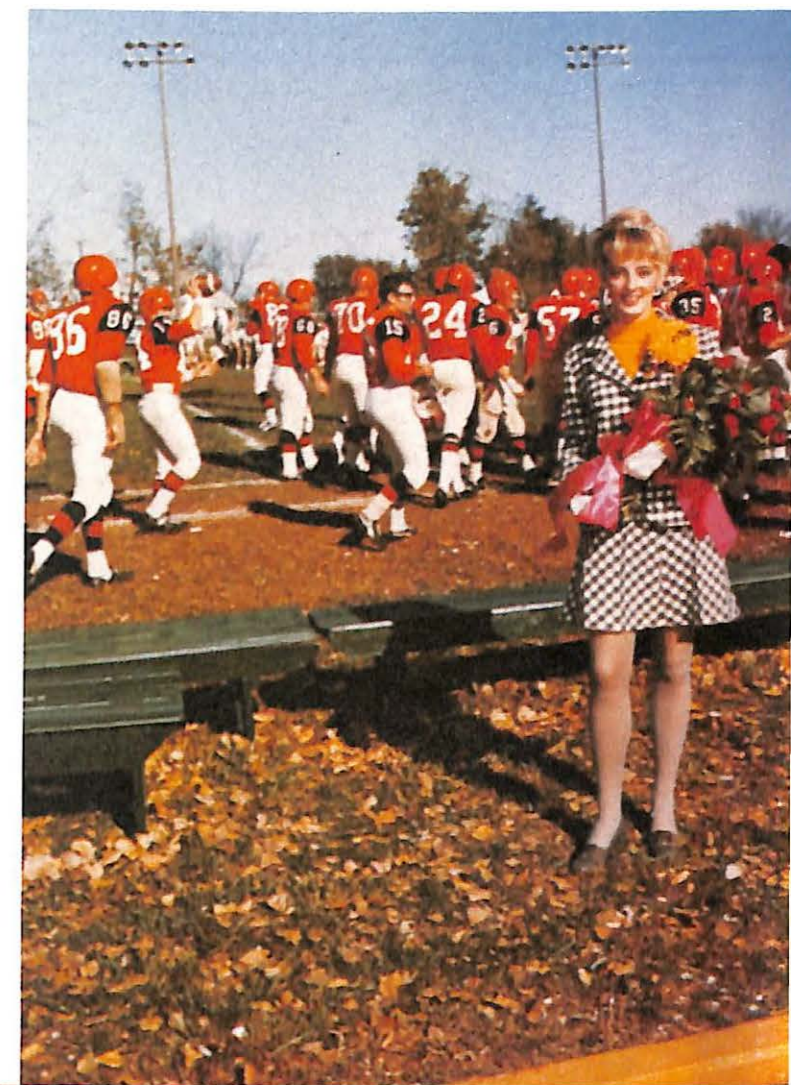

... building a yearbook . . .  
... time ... sweat ... laughs ...  
tears ...

# 1969 SABIDURIA STAFF

Editor . . . . . Gloria O'Rourke  
Associate Editor . . . . . Alyce Sibel  
Tom Brennenstuhl  
Business Manager . . . . . Charles McCabe  
Photographer . . . . . Don Thompson  
Kent Jager  
Lowell Knauss  
Fred Milek

### Academics.

Faculty and Administration . . . . . Russ Hauser  
Seniors . . . . . Diane Reynolds  
Mike Morgan  
Juniors . . . . . Carol Zabel  
Patti Cherches  
Sophomores . . . . . Kim Sheperle  
Freshmen . . . . . Nancy Lehman  
Carol Gee

Greek . . . . . Sheri Carpenter  
Rick Lee  
Bob Quick  
Beth Mowbray  
Lila Raymond  
Jim Gaston

Sports . . . . . Walter Rusak  
Sam Kornhauser

Campus Life . . . . . John Venezia  
Isaac Thomas  
Chuck Young

Index . . . . . Barb Scott  
Diane Reynolds  
Mary Spooner  
Advisor . . . . . Dr. R. W. Brown

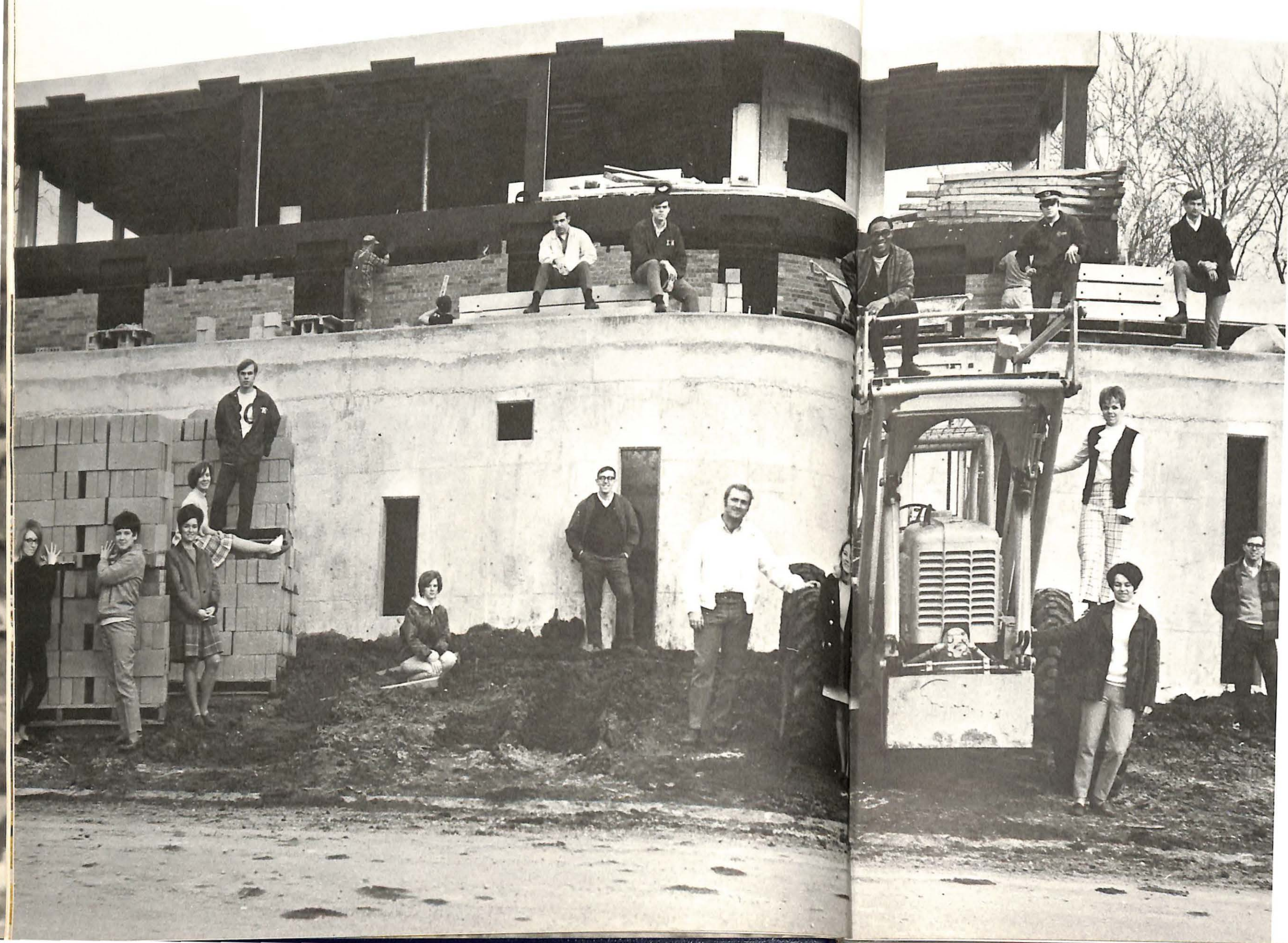

CAMPUS

LIFE . . . . .

. . . enriched an education

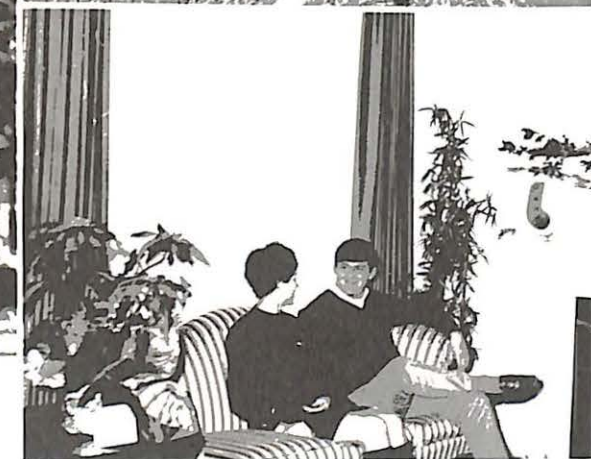
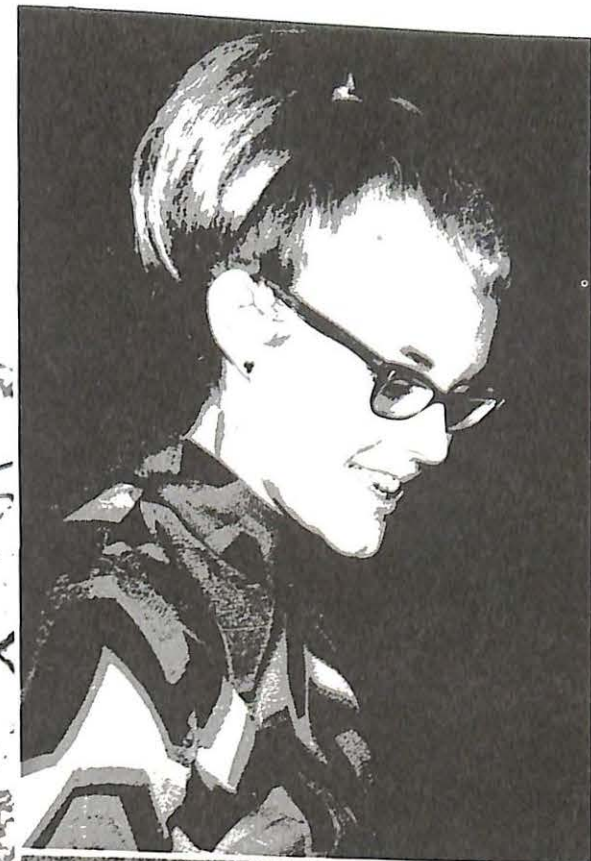



Above: Parade found sorority girls riding in open cars. Below left: Cheerleaders showed their talents at the bonfire.

# HOMECOMING 1968 . . .

1968 Homecoming Queen Carolyn Arndt with her attendants Jane Thomas and Rhonda Petrocelli. Sharon Nugen, 1967 Queen, ended her reign.

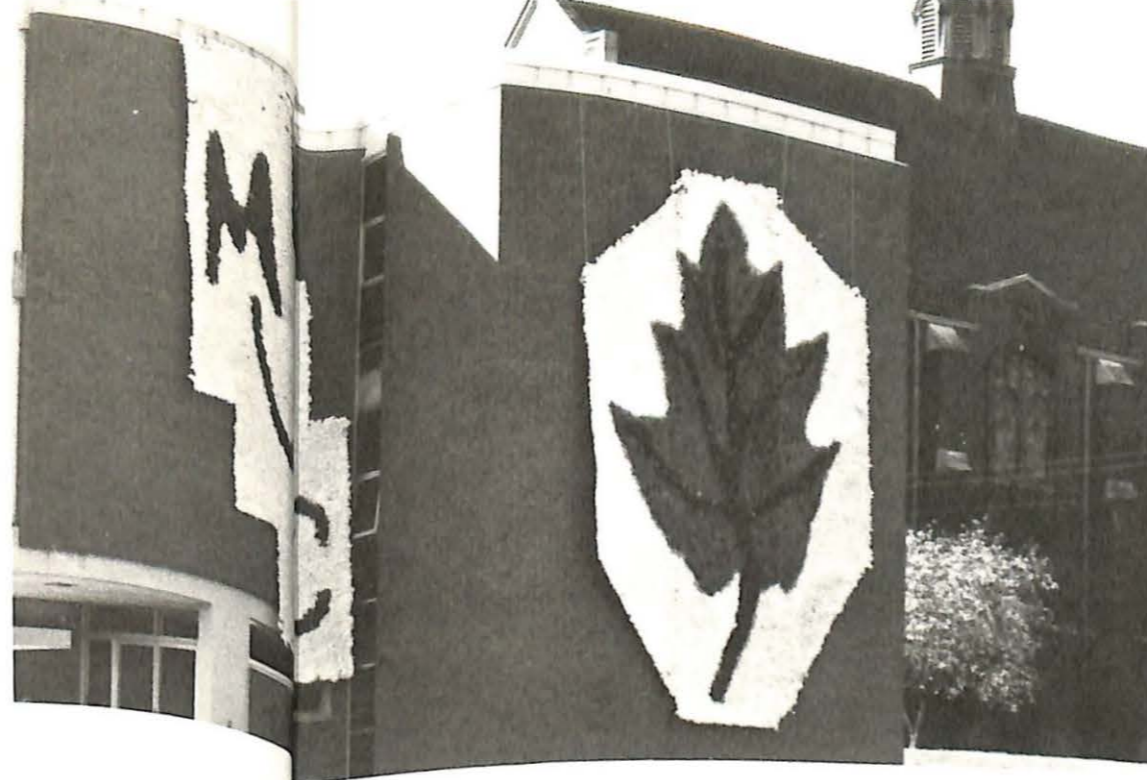

The winning entry in the house decoration competition - Moreland Hall. **Right top:** Tau Kappa Epsilon again took first place in floats. **Right center:** Alpha Xi Delta placed second in float competition. **Right bottom:** Alpha Sigma Phi took third place honors in 1968.



## "AUTUMN 'ROUND THE WORLD"

Rick Lee accepted a trophy from Dr. Brock for Alpha Sigma Phi's third place float.

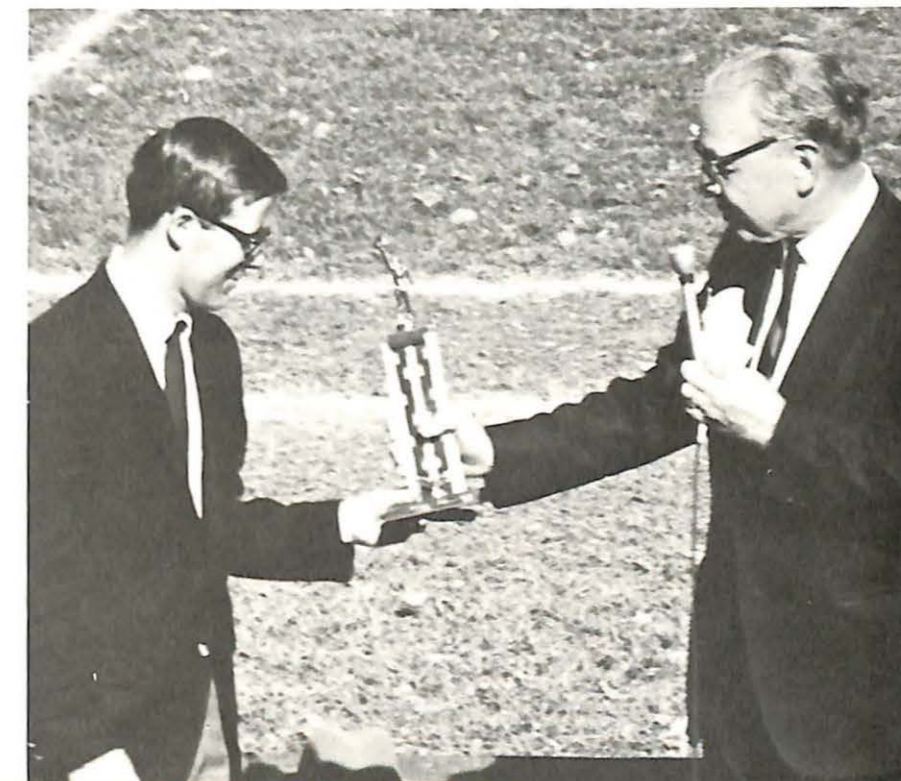

HOMEcoming QUEEN  
MISS CAROLYN ARNDT



ATTENDANT  
MRS. RHONDA  
PETROCCELLI



ATTENDANT  
MISS JANE THOMAS





The dreariest Winter must pass  
 and the sternest of trials depart;  
 The green must come back to the grass  
 And peace must return to the heart.  
 What matter the snows that we've known,  
 Or the drifts that about us were whirled?  
 Contentment some day we shall own,  
 Spring always comes back to the world.  
 Unknown



# WINTER BROUGHT BEAUTY

# IN MANY WAYS

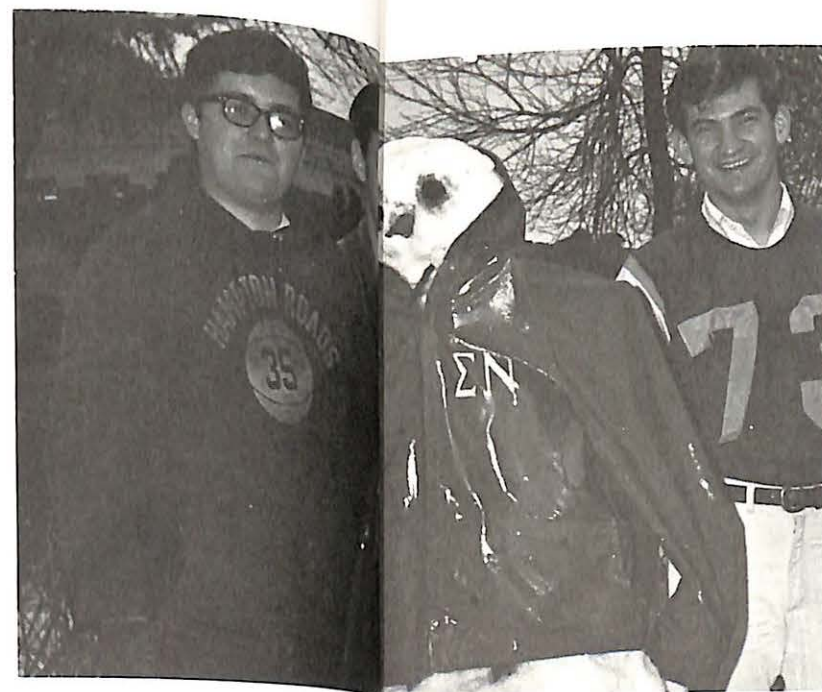



MISS JANE THOMAS

MISS BARB  
SCOTT



MRS. RHONDA  
PETROCCELLI

MISS DELORES HARRIS



1969  
MAY QUEEN

Delores Harris was selected as 1969 May Queen by Valley students. Miss Harris was crowned at the Spring Formal which is sponsored each year by the Student Union Board. Miss Debbie Doyle and Miss Sue Clark were attendants.

MISS DEBBIE DOYLE



MISS SUE CLARK





## SENATORS

Front row: Dollie Best, Nancy Faust, Kim Schepeler, Penny Nichols, Ann Heffel, Diane Reynolds. Second row: Mike Bowman, Bob Starkey, Tom Hughes, Jim DiRenna, Walt Rusak, Bob Thacker. Third row: Wally Osman, Tim O'Brien, Dave Beers, Mike Morgan, Lin Hood, Joe Bradley. Fourth row: Nancy Leach, Debbie Doyle, Delma Waddell, Lonnie Murphy, Linda Reh-bok, Bill White. Fifth row: Bob Ackerman, Charles Gary, Vince DeAugustine, Chuck Goes, Sue Clark, Jim Sleezer, Bob Evans. Sixth row: Becky Brooks, Cherie Vesser, Chris Wallers, Dennis Brinley, Phyllis Shipp, Mrs. Ruth Butwell, Dr. Brock.

Members of SUB - Bob Ackerman, Wayne Somero, John Burke, Jim Sleezer, Bill Buzard, Dan Gwaley. Second row: Barb Bennett, Patti Cherches, Debbie Feemster, Sandy Steffens, Laverne Mack, Marilyn Christman, Debbie Thomas, Jenny Tubbesing, Ann Hoffman, Barb Scott.

## STUDENT SENATE OFFICERS



Bill Schmalz, Vice-President; Wayne Treece, Senator-at-Large; Jim Serviss, President; Barb Woodward, Secretary; Dean Swisher, Treasurer.

## STUDENT UNION BOARD



Kathy Vance encouraged her students to do the best work possible.

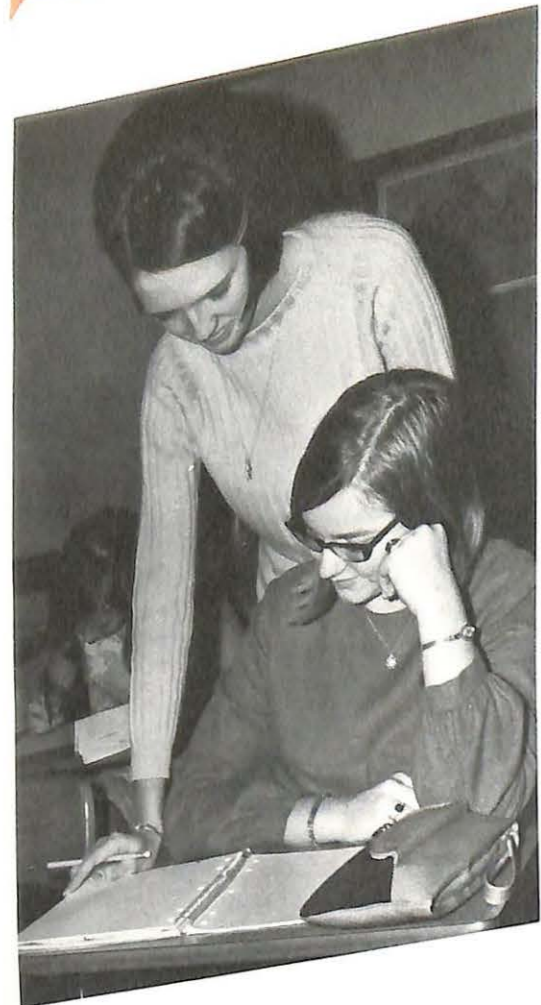

Student Teacher in Music, Barb Burke, instructed her students in vocal arrangements.

Linda Bauer (left) in her Junior High history classes stressed the importance of current events.

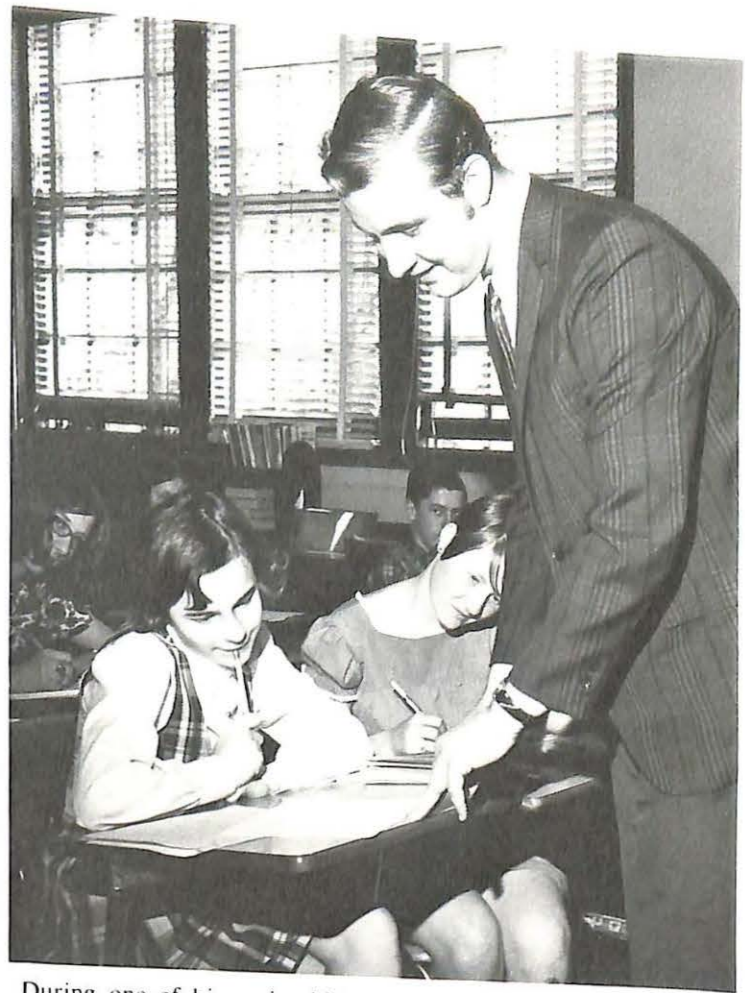

During one of his senior high English classes, Jerry Vaughn explained the correct use of the prepositional phrase.

# STUDENT TEACHERS



Rich Lawson did his best to encourage scholastic excellence during his semester of Student Teaching.



Glenn Meinershagen pointed out the mythological background of a story being read by his Senior High English classes.

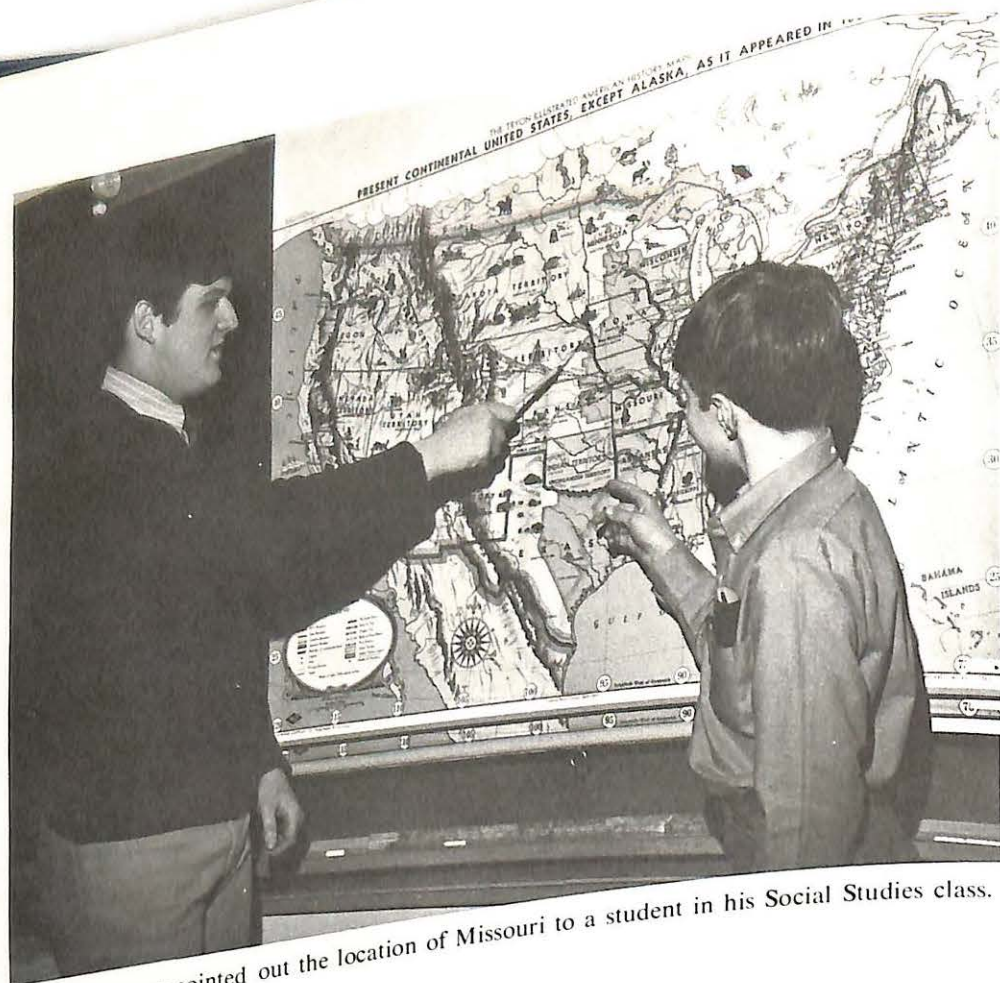

John Armstrong pointed out the location of Missouri to a student in his Social Studies class.

## STUDENT TEACHING

### An End to a Beginning

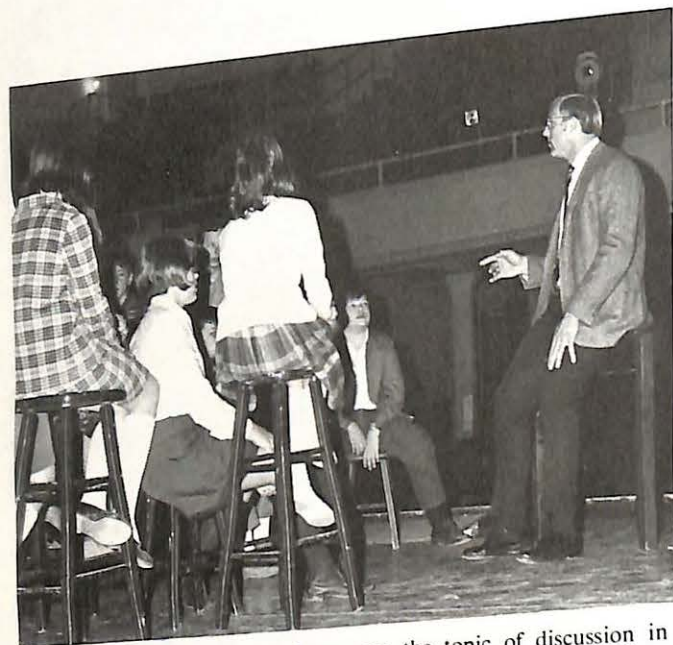

Stage directions and terminology were the topic of discussion in Ted VanBemmel's junior high speech class.



Phyllis Shipp made expert use of the language lab and facilities in her senior high French Class.



Members: Lona Brotherton, Bob Hanna, Diane Risley, Bob Hartmann, Bill Schmalz; Advisor: Dr. Naiven Mathews.

## PHI GAMMA MU

### SOCIAL SCIENCE FRATERNITY

The Social Science Honorary on Missouri Valley's campus chose members to its ranks based upon their merit and scholarship within the field of Social Sciences.

“Educators to be” . . .



Front row: Ramona Huenefeld, Cathy Martin, Marcia Bowles, Delma Waddell, Maggie Grindstaff, Linda Barron, Lin Templeton, Frank Buglovsky, Jane Lile, President: Barb Queenen, Mary Peel, Marilyn Christman, Hala Pilon, Barb Scott. Second row: Barb Lyon, Barb McCay, Ruth Robb, Carolyn Arndt, Sharon Mulford, Gloria O'Rourke, Shirleen Ullrey, Jane Thomas, Barb Woodward, Sharon Sugg, Jean McCorkle, Kathy Herrin, Katy Baker. Third row: John Kirk, Charlie McCabe, Paul Vaillancourt, Randi, Brock Boots, Ann Heffel, Pam Clouser, Lona Brotherton, Cherie Vesser. Fourth row: Gene Neff, Joe Teller, Frank Giusti, Frank Scorfina, George Pulliam, Cal Jewell, Mike Morgan, Mike Furlong, Jerry Vaughn, Jerry Happ.

# STUDENT NATIONAL EDUCATIONAL ASSOCIATION

S.N.E.A. served to provide enriching programs and speakers for majors in education throughout the year. Each of the prospective teachers within the group had an opportunity to learn more about the profession he is preparing to enter.



THE COFFEE HOUSE



**Top row:** Karmen Gilbert, Kathy McGinley, Michele Milster, Judy Freebairn, Linda Rinaldo, Paulette Monteil, Jean Anne Weber, Debbie Overton, Anne Williams, Dolly Best, Kathy Herrin. **Second row:** Melinda Hawthorne, Shelley Allison, Janis Whismant, Barbara Queensen, Becky Butler, Beth Watkins, Barbara Buck, Linda Templeton. **Bottom row:** Jody Monteil, Shari Husbands, Nancy Ricciardone, Marilyn Christman, Celeste Thurber.

## GAMMA SIGMA SIGMA

Gamma Sigma Sigma, the women's service sorority, serves not only the campus but the community and the nation. The purpose of the sorority is to assemble college and university women in the spirit of service to humanity. The Beta Omicron Chapter on the campus of Missouri Valley College worked closely with Blosser's Crippled Children's Home, the underprivileged children of Marshall, the college admissions office, APO, Project Concern and others to more fully exemplify its national motto "Unity in Service".



First semester officers were: Ron Slaten, Sergeant at Arms; John Camp, Secretary; Charles Collins, President; Everett Rehkop, Advisor; John Burke, Vice-President; Tom Cross, Pledge Trainer; C.K. Young, Treasurer.

## ALPHA PHI OMEGA

Epsilon Epsilon Chapter of Alpha Phi Omega National Service Fraternity actively and wholeheartedly provided leadership, friendship, and service to the areas of chapter, campus, community and nation. Organized at Valley in 1947, Epsilon Epsilon has gained national recognition for the excellence and spirit of its programs and numbers several of its former brothers as National Officers of the group.

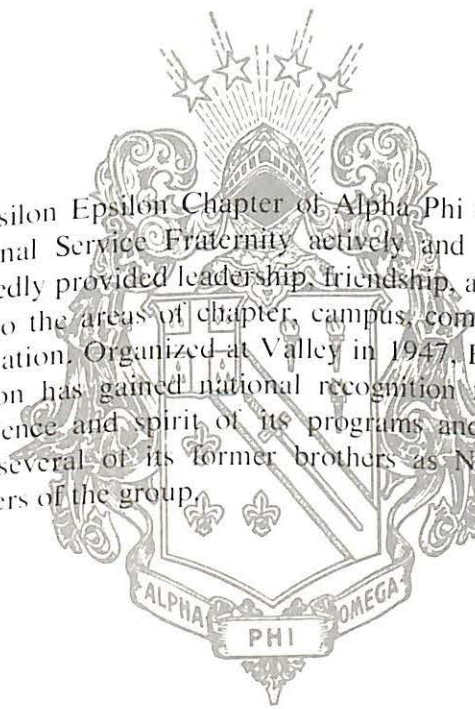

Perry Colvin, Gary Clement, Russ Hauser, Charles Howard, Charles Levan, Sam Crowder, Bill Mitchell, Vernon Whetstone, Jerry Vaughn, IV Thomas, Butch Smith, Bruce Harper, Roger Street, Wayland Melton, Steve Seeling, Bob Evans, George Kessler, Charles Goes, Clark Guy.



Fred Delano, Bob Rosenberger, George Johnson, Ron Warrior, Bob Moran, Dave Thomas, Mike Childers, Martin Kocker, Bill White, Chuck Jacklitch, Fred Milek, Chris Thatcher, Wayne Treece, Ted Witek, Tom Cross.



**Back:** Larry Snook, Chuck Levan, Claric Guy, Tom Cross, Bob Rosenberger, Perry Colvin, Chuck Goes, Bruce Harper, Mike Childress, Frank Nolan, Lonnie Murphy, Dave Day, Wayne Grossman, Ron Warrior, Dave Thomas, Jim Labelle, Jerry Grimes, **Middle:** Dr. Bayliss, Rick Lee, Steve Miller, Russ Hauser, Wayne Somero, Tim Bauman, Martin Kocker, Bob Evans, Bill Buzard, Robert Hogan, Bob Lewis, John Burke, Wally Bloss, Mark Murdoch, Don Simms, Bill White, Wayland Melton, George Johnson, Chris Thachter, Vernon Whetstone, Ted Witer, Mr. Pope. **Front:** Jim Slezzer, Mark Sanna, Judy Freebairn, Sue Sprague, Maggie Potter, Sue Clark, Linda Rehbok, Debbie Overton, Celeste Thurber, Gayle Grimes.

# AMERICAN HUMANICS FOUNDATION



# MOTIVATED FOR SERVICE



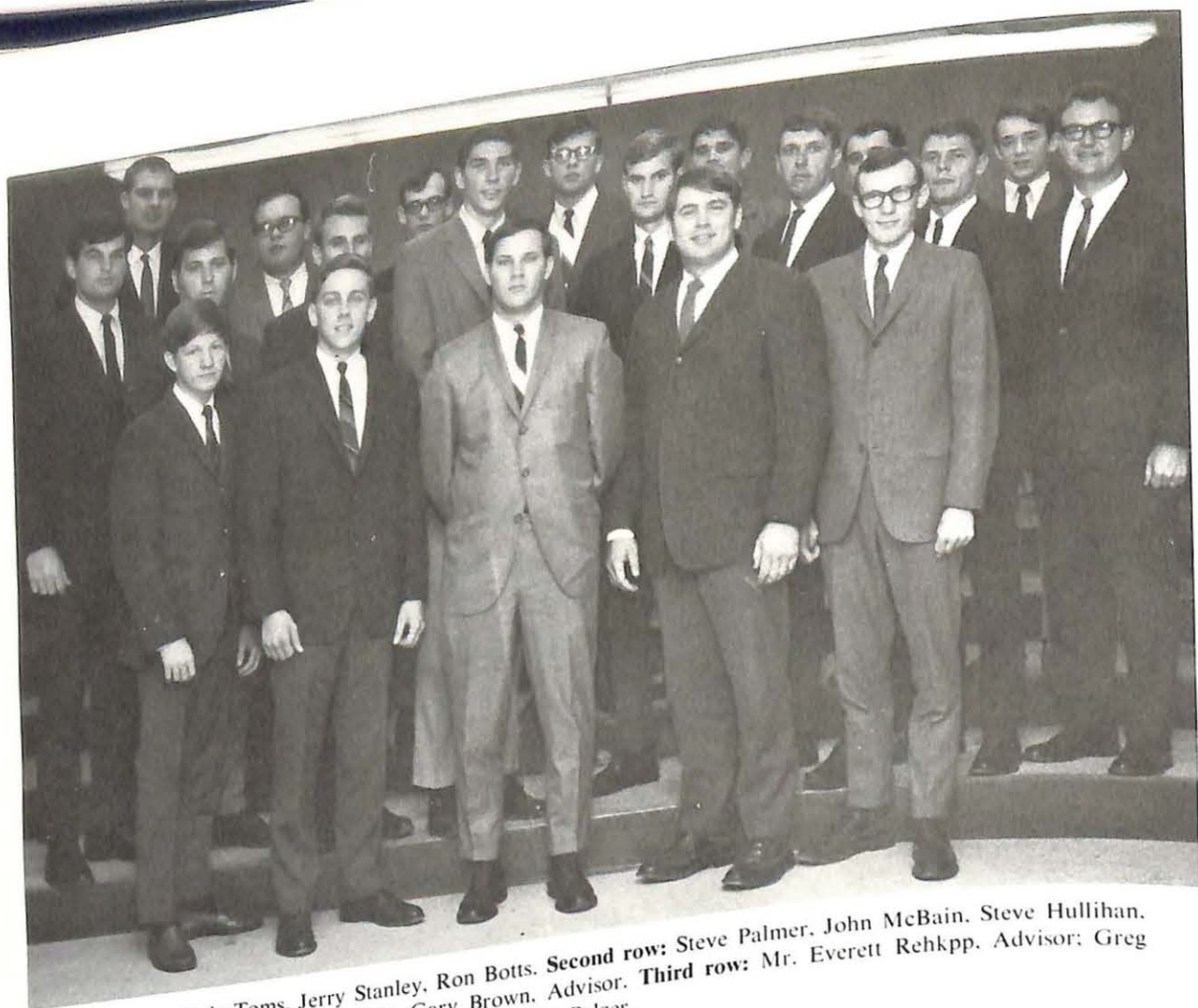

Front row: Kyle Toms, Jerry Stanley, Ron Botts. Second row: Steve Palmer, John McBain, Steve Hullihan, Bill Landgrebe, Dale Schulte, Mr. Gary Brown, Advisor. Third row: Mr. Everett Rehkkp, John Pelzer, Guerer, Roger Dowil, Jim Serviss, Jim Koshlap, John Pelzer.

## ECONOMICS CLUB

The Economics Club served to supplement the program and lecture in class and to further the student's knowledge of the business world.

CAMPUS  
REPUBLICANS  
SEEK  
RECOGNITION

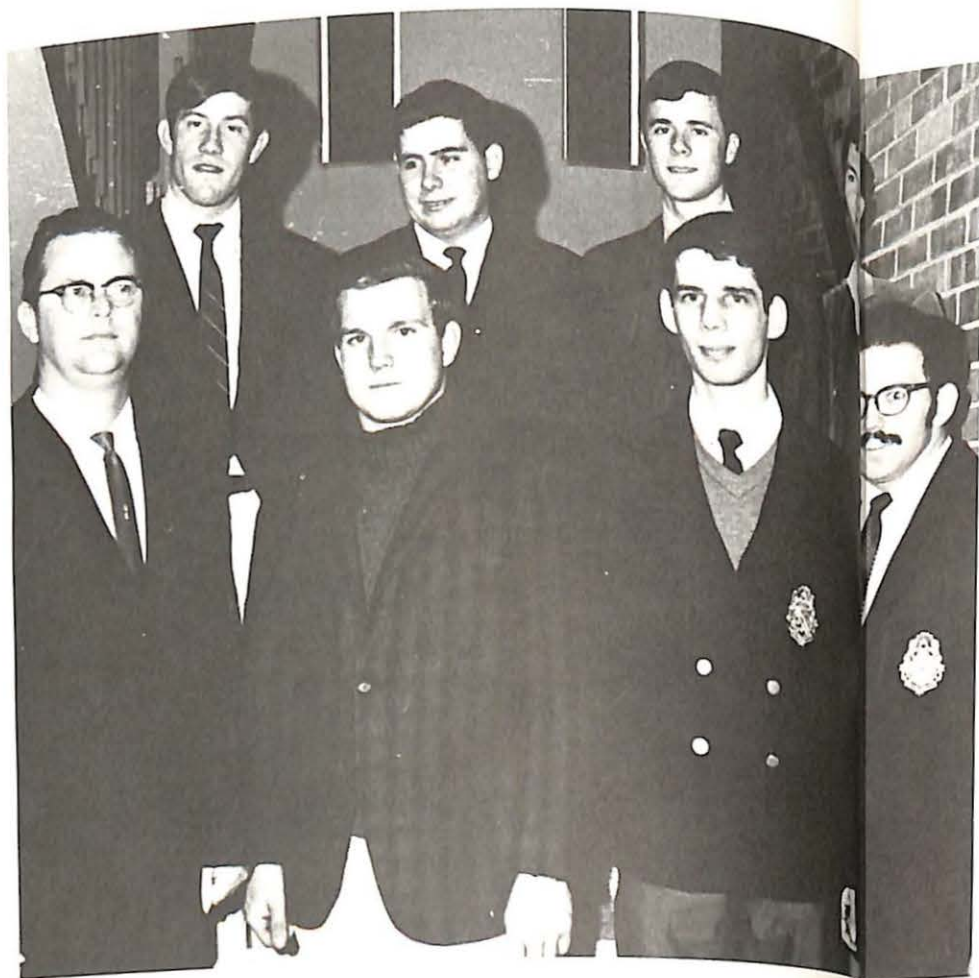

Tom Esterly, Mike Smith, Chuck Howard, Jerry Grimes, Mr. Dautenhaun, Chuck Young, Chuck Levan.

## Extracurricular activities . . .



Chuck Howard and John Venezia reviewed up and coming activities of the campus Republicans club.

enrichment,  
enlightenment  
excellence.

ORGANIZATIONS  
WORKED TO ENHANCE  
CAMPUS SPIRIT.



Russ Saltzman, Columnist; Dolly Schneider, News Editor; Judy Phillips, Reporter; Vernon Whetstone, Reporter. Below: Dr. Hulick, Advisor; Maggie Potter, Associate Editor; Jane Lile, Business Manager; Jim Sleezer, Editor.



Typists: Barb McKay, Sandy Eaton, Barb Lyon, Pam Clouser

DELTA HAD  
OUTSTANDING  
75th  
ANNIVERSARY  
YEAR.

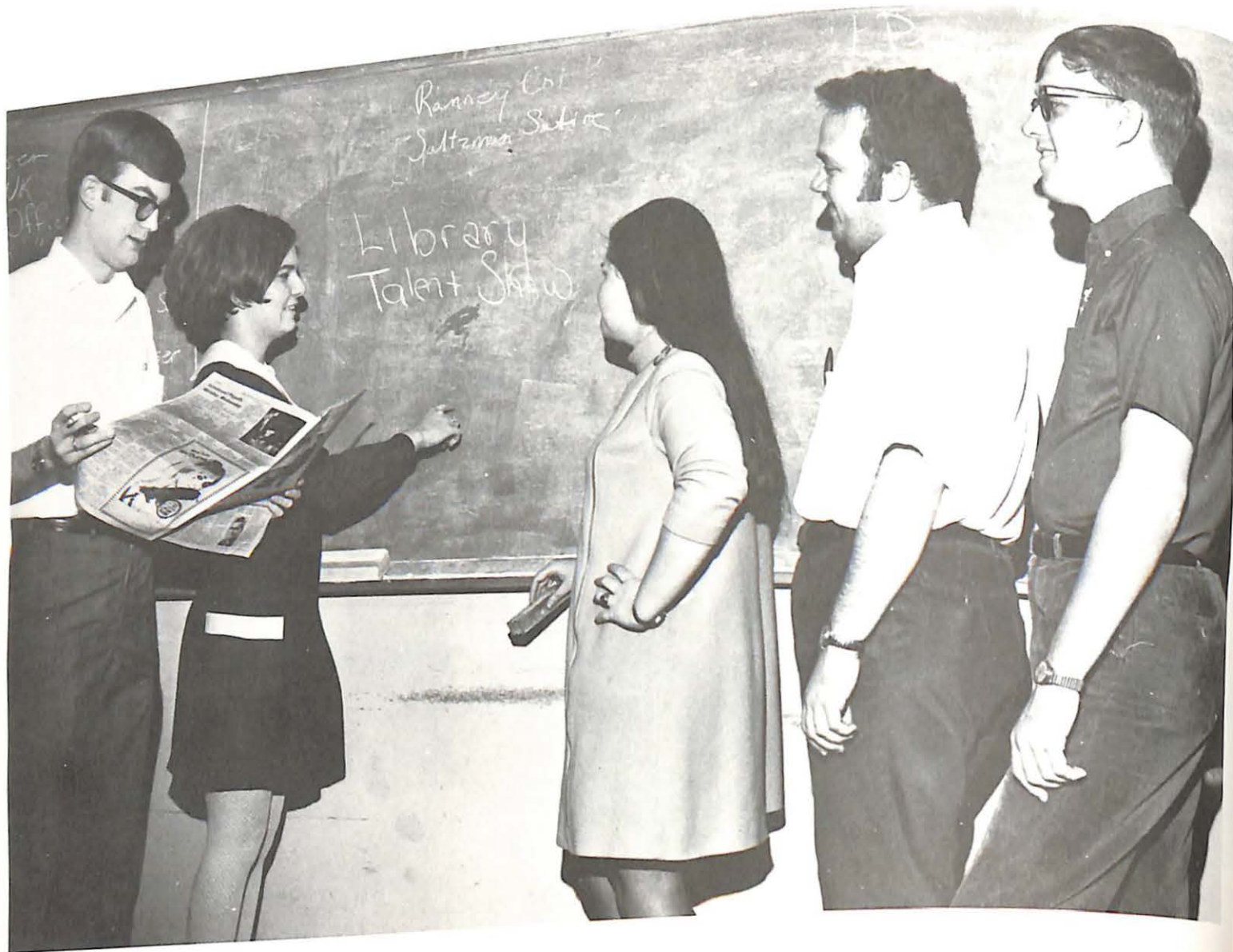

Business Manager, Jane Lile; Advertising Manager, Bill Buzard.

THE  
D  
E  
L  
T  
A  
STAFF





Rick Lee



Phyllis Shipp

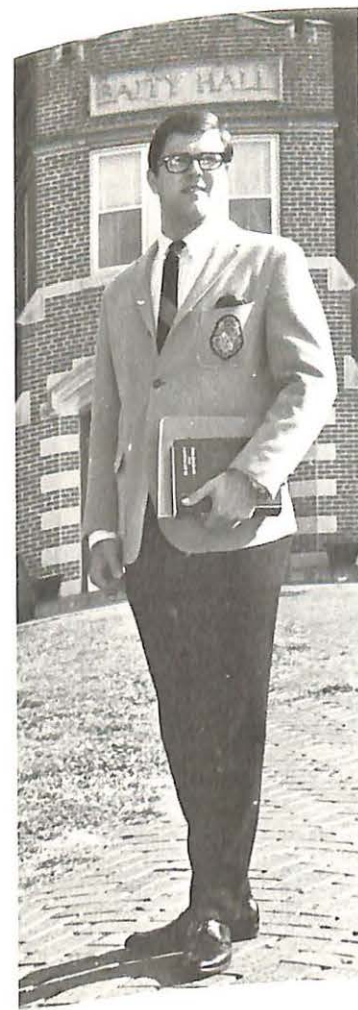

Donald Thompson



William Schmalz

SCHOLARSHIP

WHO'S WHO

IN AMERICAN COLLEGES



Dean Swisher



Brady Banta



Gloria O'Rourke

LEADERSHIP

Wallace Bloss

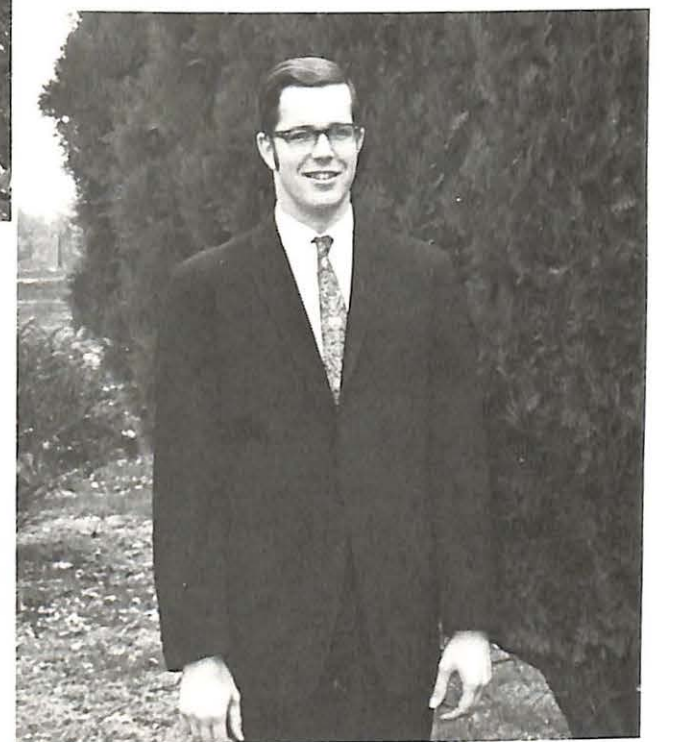



Ronald Brown



Linda Templeton



Wayne Treece



David Carr



Nancy Martin



Nancy Faust



Jane Lile



Marcia Bowles

# SERVICE

# AND UNIVERSITIES



Seniors achieving a three point accumulative average or better - **First row:** Nancy Martin, Phyllis Shipp, Pat Tubbesing. **Second row:** Marcia Bowles, Lin Templeton, Virginia Smith, Kathy Vance, Ruth Robb. **Third row:** Dave Carr, Ron Brown, Donald Thompson, Dean Swisher, Wally Bloss, Brady Banta, Bob Sanders, Rick Lee. **Missing:** Jane Lile, Bill Schmalz.

# SENIOR HONOR PRIVILEGES

# CAP AND GOWN



Women chosen for scholarship, leadership and service were, - **First row:** Jane Lile, Phyllis Shipp, Marcia Bowles, Pat Tubbesing. **Second row:** Nancy Faust, Virginia Smith, Kathy Vance, Lin Templeton, Nancy Martin, Gloria O'Rourke.

Mac Donald Hall Christmas Party for Center School.

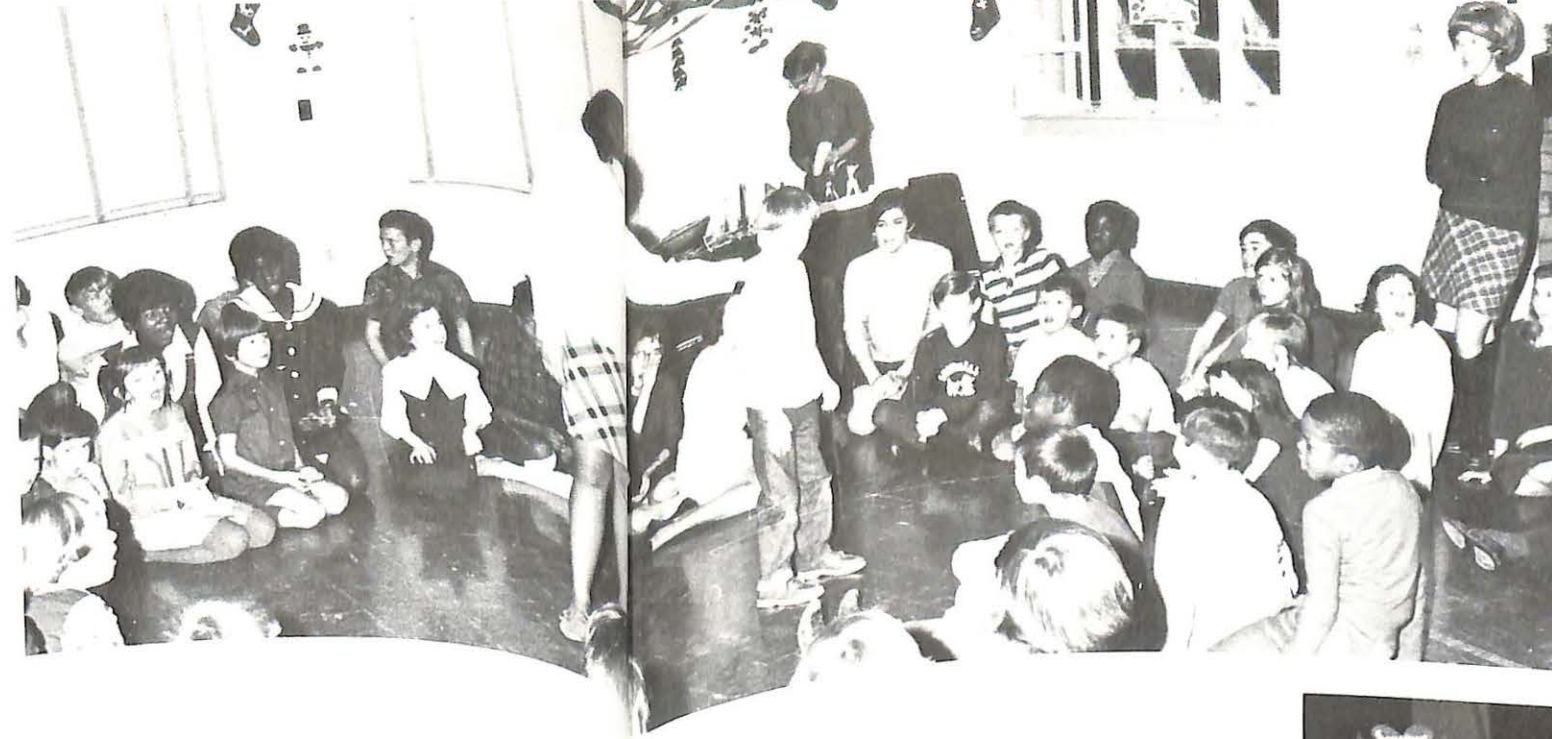

# ASSOCIATION OF STUDENTS WOMEN



AWS Council members: Nancy Faust, Jane Thomas, Lona Brotherton, Barb Scott. President: Maggie Potter, Lin Templeton, Virginia Smith.



Heidi Brink and Sophomore Sweetheart, Doug Kilbreath.



Jenny Tubessing and Pete Volk, the Freshman Sweetheart.



Tim O'Brien was Junior Class Sweetheart.

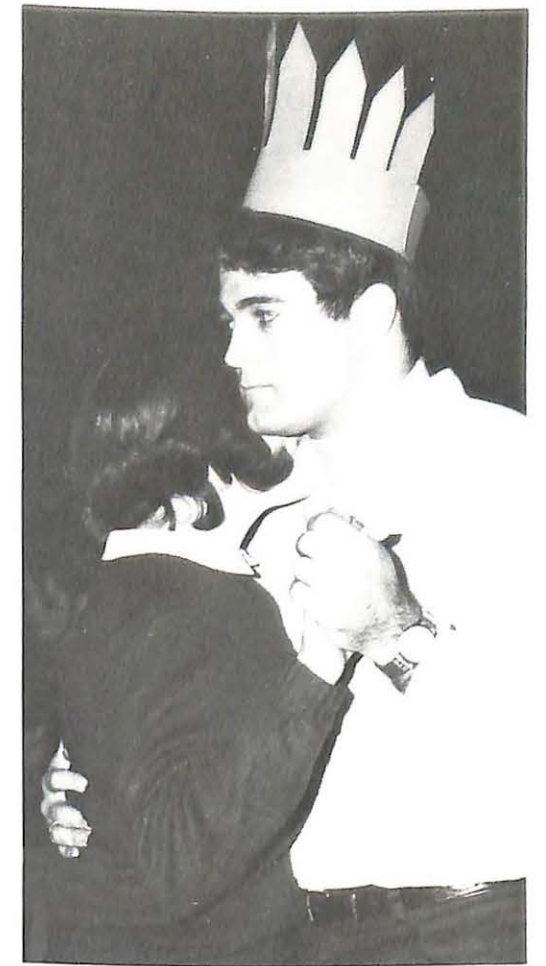

Senior Sweetheart Dean Swisher.



W  
M  
V  
C



**THE RADIO  
VOICE  
OF VALLEY**

**Sitting:** Penny Nichols, David Lowe, Mike Martin, Rick Rice, Wally Bloss, Bill Adams, Bill Ernest, Judi Foerster. **Standing:** Miss Rita Ludwig, Faculty Advisor; Katie Baker, Becky Butler, Judy Freebairn, Debbie Overton, Bob Brown, Bill Yohey, Mike Dalen, Bob Evans, Bruce Defield, Bruce Engkjer, Ron Slaten, Jare Grossman, Jenny Tubbesing, Stephania Evans, Isaac Thomas, Janelle Teegarden.



From its humble beginnings as a closed circuit system WMVC has now introduced . . .



Members: Pat Tubbesing, Melinda Hawthorne, Kathy Herrin, Nancy Faust, Lin Templeton, Vernetta Honeycutt, Kathy Vance, Tom Taylor, Brady Banta, Mr. McCallum.

**SIGMA TAU DELTA**

**National English Honorary**

The above members of Sigma Tau Delta were given the honor because they showed promise and interest within the English field. This honorary fraternity in the English Department chooses its members annually.

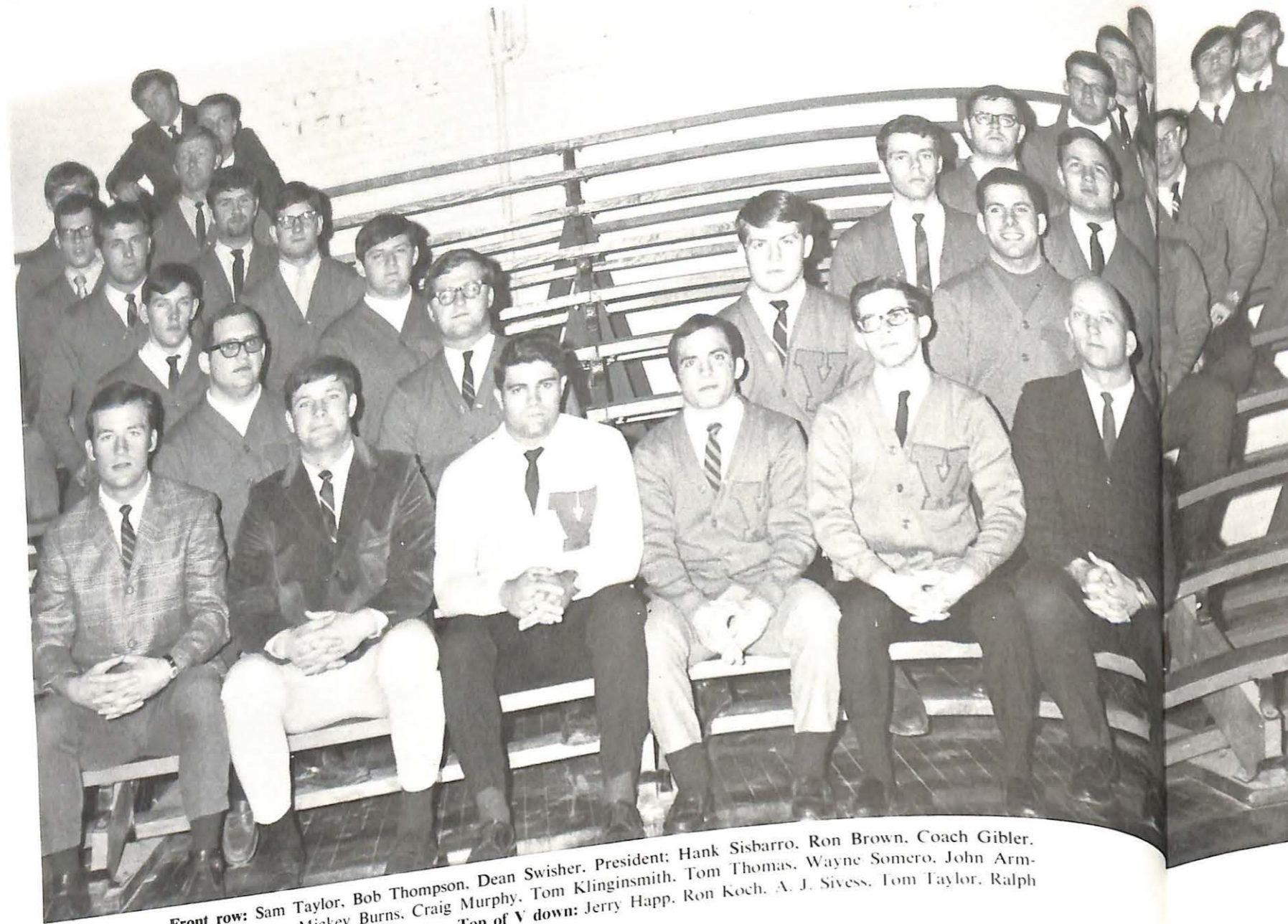

Front row: Sam Taylor, Bob Thompson, Dean Swisher, President: Hank Sisbarro, Ron Brown, Coach Gibler, Top of V down: Mickey Burns, Craig Murphy, Tom Klinginsmith, Tom Thomas, Wayne Somero, John Armstrong, John Breclaw, Charlie Guthery, Top of V down: Jerry Happ, Ron Koch, A. J. Sivess, Tom Taylor, Ralph White, Steve Sugg, Keith Maxey, Frank Scorfina.

## V-CLUB STRESSED VIKING SPORTSMANSHIP

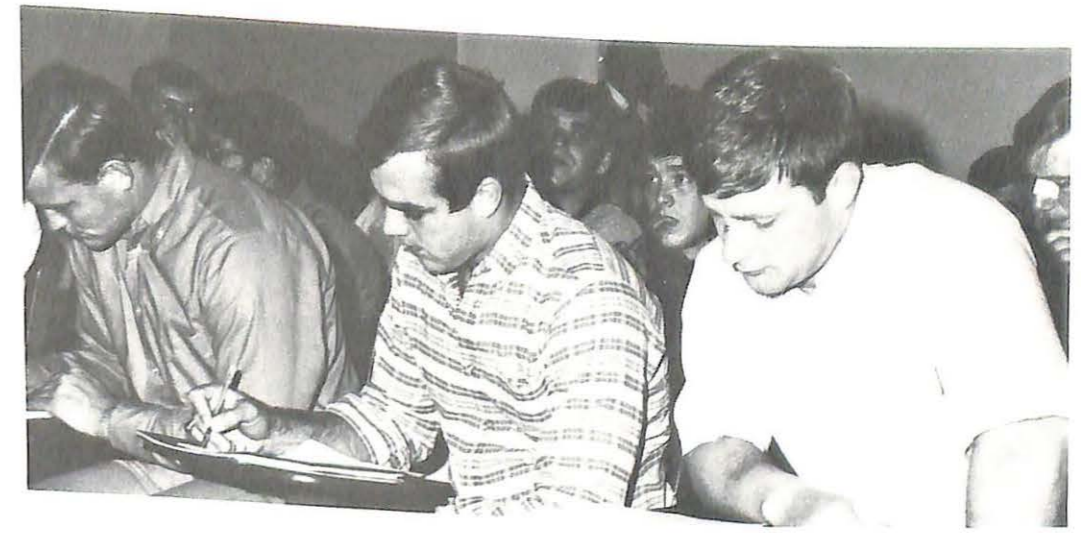

## FELLOWSHIP OF CHRISTIAN ATHLETES

Dr. Woodruff discussed the importance of sportsmanship in athletics with Dean Swisher, John Armstrong, and Tom Thomas.





VIKING BAND



## MUSIC CLUB

Front row: Becky Butler, Olive Malter, Gaylene Schilb, Miss Sutton, D. J. Belcher, Candi Mabree, Cathy Martin. Second row: Mr. Rodney Polsen, Advisor; Don Tinnell, Jim Chevalier, Mr. Lyle King, Advisor; Drew LaPorte, John Lange, Carl Spelin, Mike Peake.



## MISSOURI VALLEY COLLEGE CHOIR





## THE VIKI AWARDS HIGHLIGHT THE DRAMATIC YEAR

The Second Annual Viki Award Banquet, held in the Spring of 1968, recognized those students possessing outstanding dramatic talents. Walter Johnson, Best Actor; Ron Slaten, Best Male Bit Role; Issam Amary, Special Award for Makeup Artistry; Michele Milster, Best Female Bit Role; Kathleen Ruefly, Best Supporting Actress; Dave Pera, Best Supporting Actor; Alyce Sibel, Best Actress and The VIKI Award; John Cunningham, Best Character Actor; Penny Nichols, Best Supporting Actress; Jan Patterson, Best Character Actress; Richard Lenz, Best Supporting Actor; and Jack Blindt, Best Character Actor.



## DEBATE

**Standing:** Richard Lenz, Phil Barager, Charles Tramont, Dave Pera, Bill Mitchell, Dave Vickery, Rich Lawson. **Sitting:** Rita Ludwig—Faculty Advisor, John Ashford, Doug Grashel, Bill, Alyce Sibel.

## THESPIANS IN ALPHA PSI OMEGA HONORARY DRAMATIC FRATERNITY



Members of Alpha Psi Omega include—**Front row:** Judy Freebairn, Carlene Dowell, Jane Grossman, Kathleen Ruefly, President; Jack Blindt, Vice-President; Katie Baker, Secretary-Treasurer; Penny Nichols, D. J. Belcher. **Top row:** Judy Foerster, Rich Lawson, Dick Lenz, John Cunningham, David Pera, Ted VanBemmel, Dave Vickery, Doug Grashel, Miss Rita Ludwig, Mr. Jack Sutton, Alyce Sibel.

## VALLEY PLAYERS

**First row:** John Cunningham, Katie Baker, Dariel Belcher, Richard Lenz, Dave Pera, Penny Nichols, Bonnie Hyken, Dave Vickery. **Second row:** Janelle Teegarden, Thea Atkinson, Kathleen Ruefly, Judy Freebairn, Judi Foerster, Carlene Dowell, Alyce Sibel, Becky Butler, Jenny Tubbesing. **Third row:** Jack Sutton—Faculty Advisor, Dan Gwaley, Rick Rice, Bob Ackermann, John Ashford, Bill Ernest, Michele Milster, Rita Ludwig—Faculty Advisor.

# WITCHCRAFT APPEARS ON VALLEY STAGE!

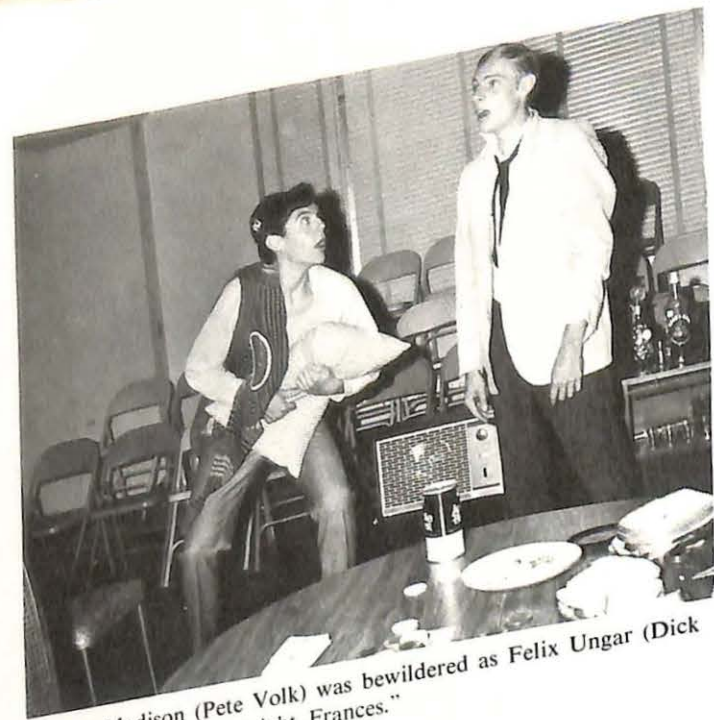

Oscar Madison (Pete Volk) was bewildered as Felix Ungar (Dick Lenz) bid him "Good night, Frances."



As Felix was serving the buffet he reminded the poker players "Please fellows, try to keep the crumbs off the floor."

## FUN AND FROLIC IN



Gwendolyn (Carlene Dowell) and Cecily (Nancy Ash) impressed upon Felix "Oh, we've done many spectacular things!"

## NEIL SIMON'S "THE ODD COUPLE"



As Felix bellowed like a moose he explained "I'm just trying to clear my ears."



Felix explained to Oscar - "Spoon? You dumb ignoramus. That's a ladle!"



Conjure Woman (Alyce Sibel) tells Conjure Man (Lonnie Murphy) "Hit ain't easy changin' witches. Hit the hardest thing I know" before Witch Boy is transformed to a human.



Barbara Allen (Carlene Dowell) begs John (Dave Pera) "Take my ring, John, hit got a green stone that shine in the dark."

## DARK OF THE MOON



John warns Floyd Allen (Mitch Lovell) "I tole you that weren't no eagle out thar," as the Allen family shudders in silence. Mrs. Allen (Michele Milster), Floyd, Barbara, John, Mr. Allen (Dave Vickery).



Frightened by the Light Witch (Carol Barr) and Dark Witch (Becky Palmer), Barbara cries "John wouldn't change hisself back to a witch without first tellin' me goodbye."



Discussing the evils of life, the Woodcutter (Dave Pera, sitting) told the Priest (Richard Lenz, left) and the Wigmaker (Peter Volk) "Truth is a fire-fly . . . Now you see it . . . Now you don't."

Tajomaru (Tom Fritz) angrily claimed "If it hadn't been for that blasted breeze, the man would never have been killed."



## MYSTERY AND SPLENDOR



The Husband (John Lange), having been disgraced by his wife (Penny Nichols) replied "Oh, you can stop playing the lady now. I'm your husband, remember?"



The wife, afraid her honor will be jeopardized, pleaded with Tajomaru not to attack her, but he shrugs off her pleas and says "This is no place to worry about honor!"

## RASHOMON



An Era Ended . . .



A New One Begins.

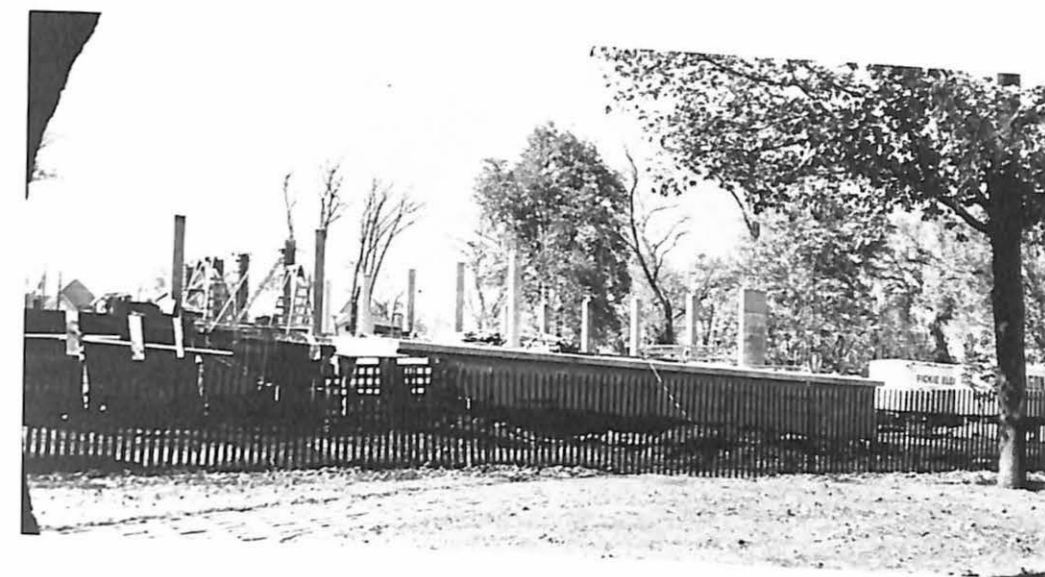

Student Center To Be

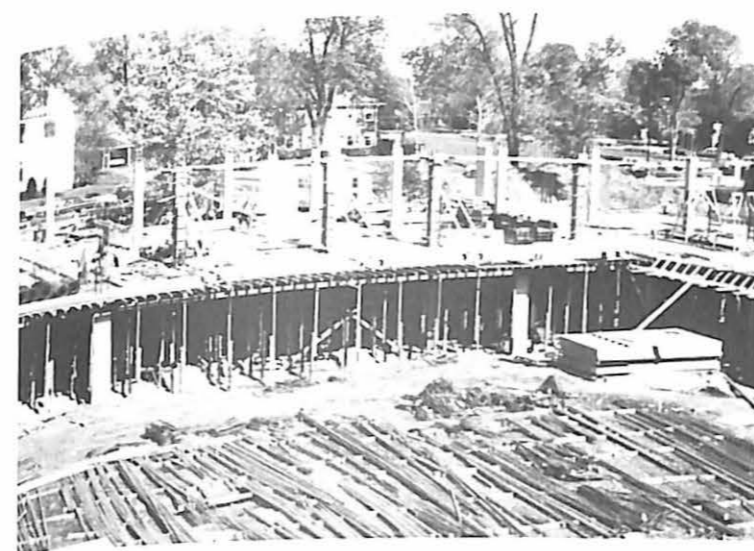



THE HAPPENINGS

# SPECIAL

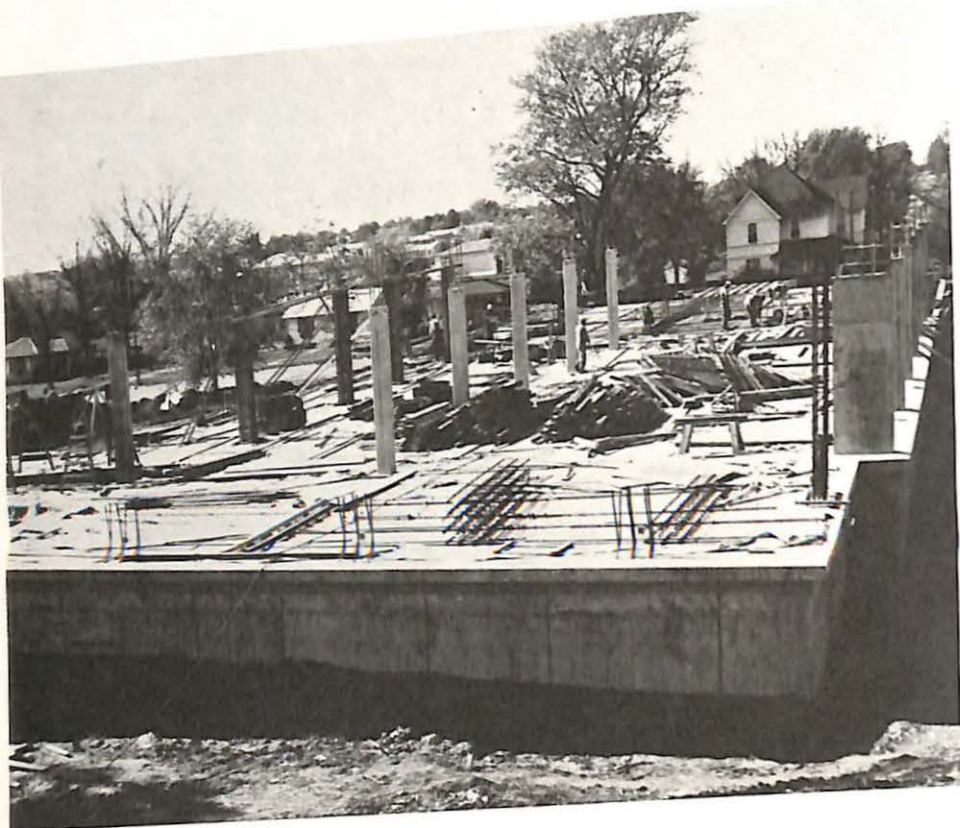

A new Student Center.

1968-  
1969

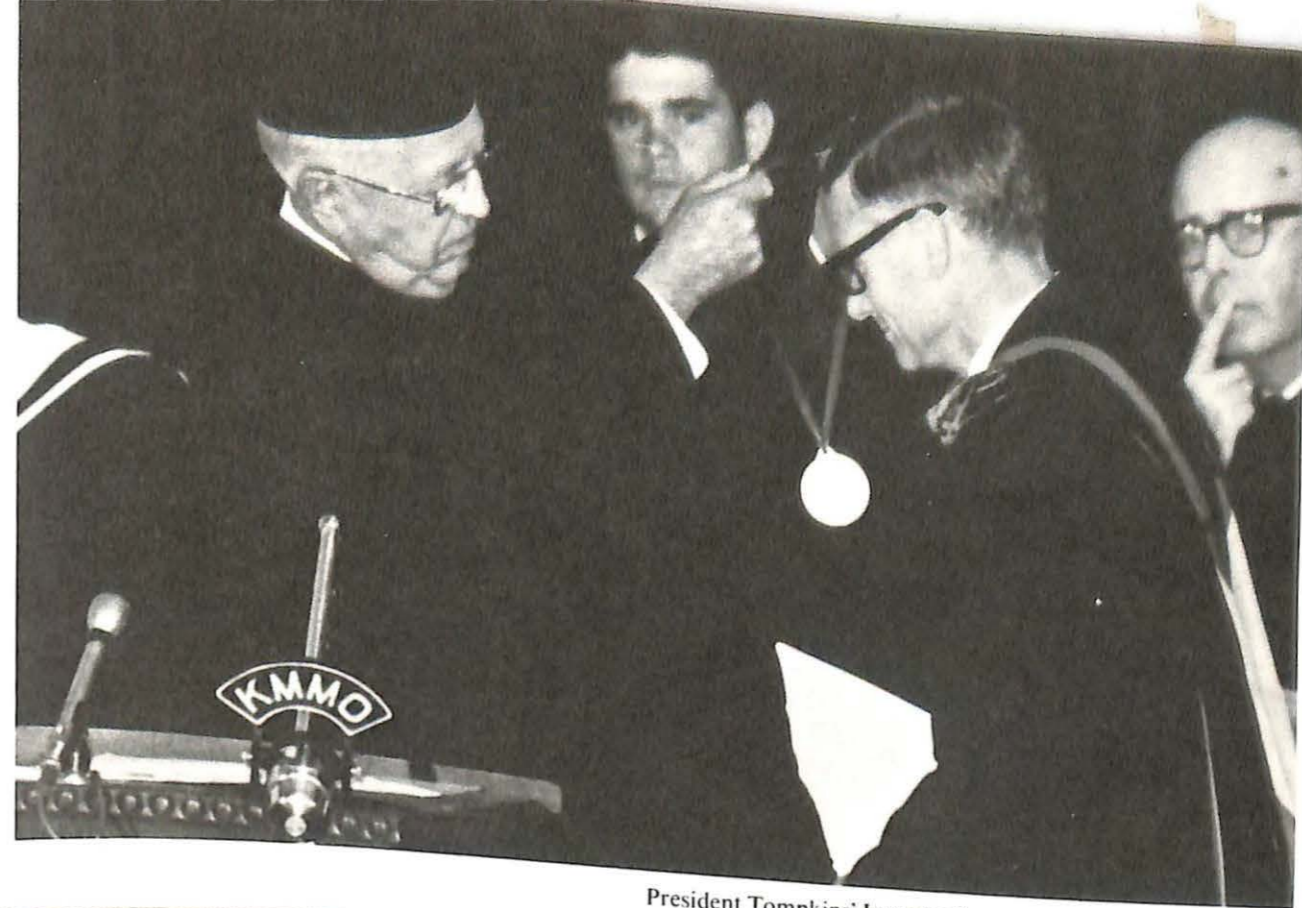

President Tompkins' Inauguration.

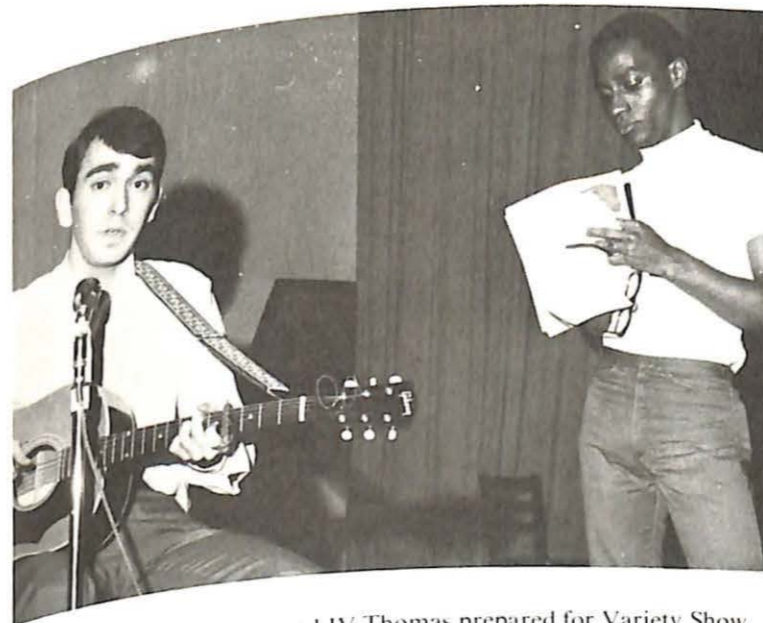

Above: John Rawlings and IV Thomas prepared for Variety Show.  
Below: The Sound Farm.

# EVENTS

Jim Serviss passed down his job as president of the Student body to Lynn Hood.

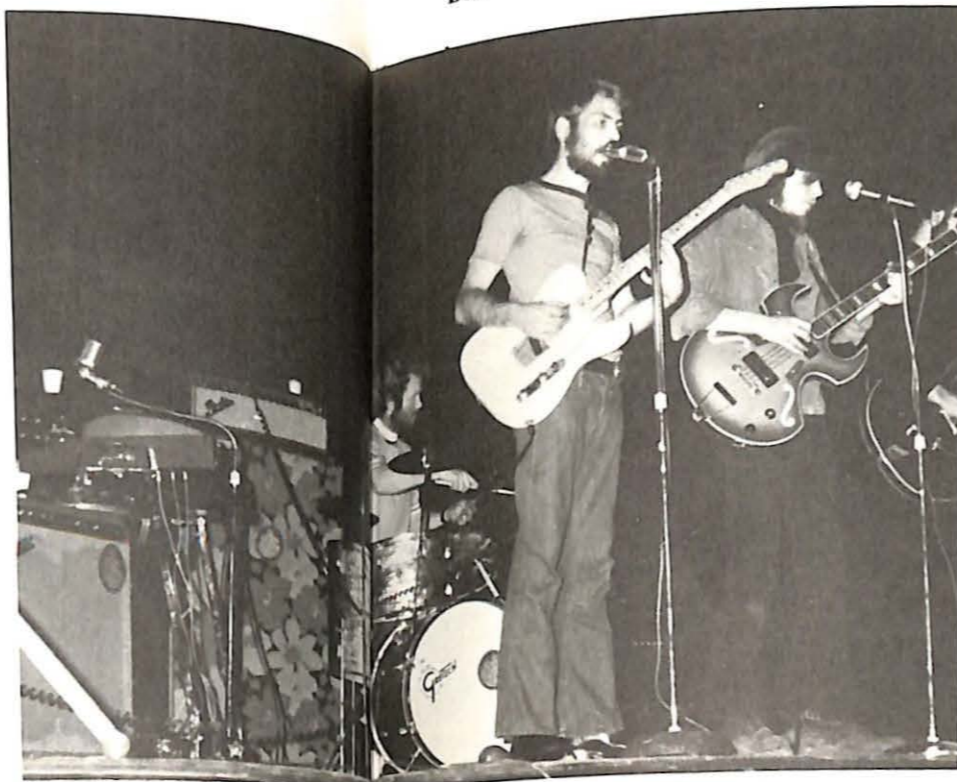



# CHEER LEADERS

Left: Edith Fraley. Right: Maggie Grindstaff.



Linda Fees. Below left: Sherri Carpenter. Below right: Delma Waddell, Captain.

Mary Jane Halcomb

Nicki Muffoletto



# CHEERLEADERS WORK HARD



# THROUGHOUT THE YEAR!

Charlie Raess, IV Thomas, and Bob Rosenberger supported the female half of cheerleading squad.



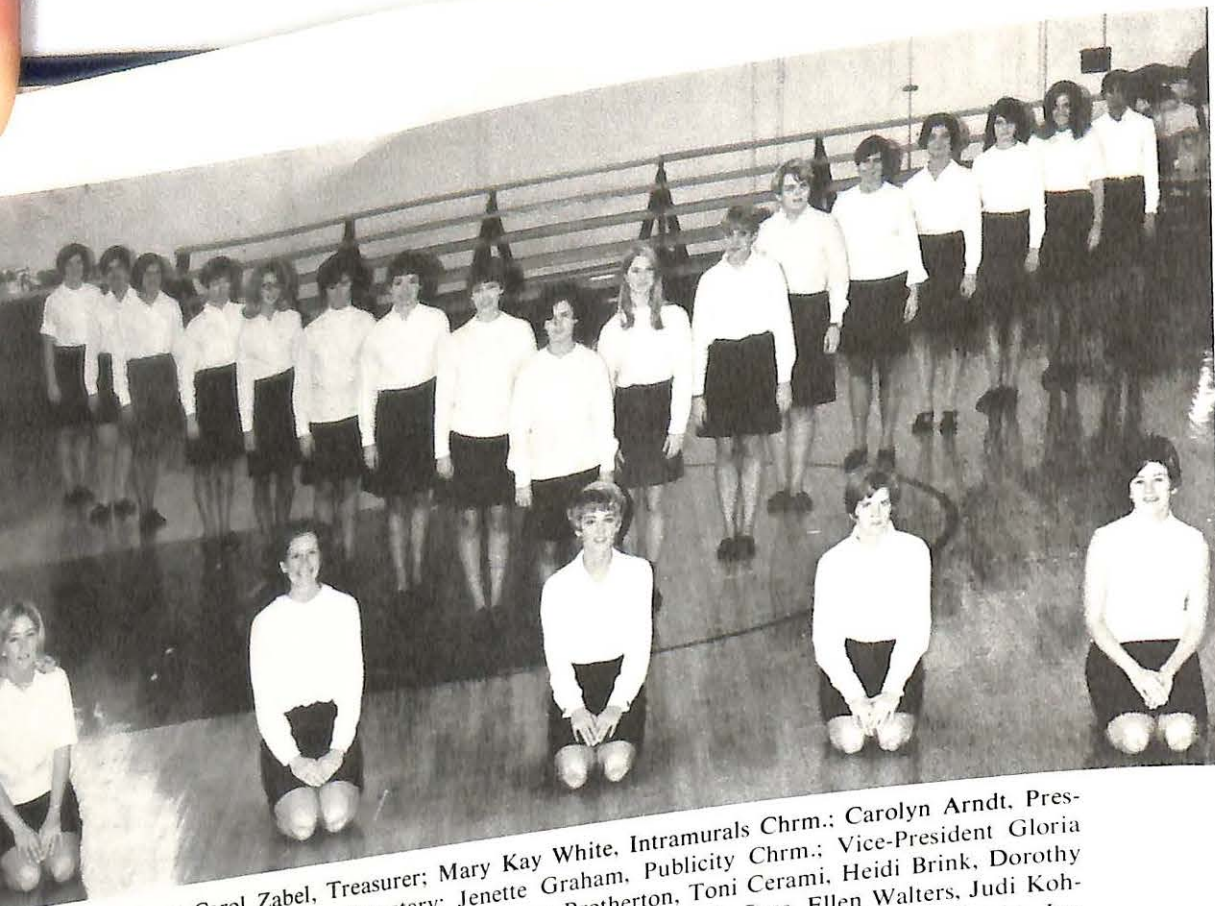

Officers: Carol Zabel, Treasurer; Mary Kay White, Intramurals Chrm.; Carolyn Arndt, President; Sheri Carpenter, Secretary; Jenette Graham, Publicity Chrm.; Vice-President Gloria O'Rourke, not present. Other members: Lona Brotherton, Toni Cerami, Heidi Brink, Dorothy Merkel, Diane Reynolds, Barb Marler, Barb Woodward, Linda Fees, Ellen Walters, Judi Kohler, Gail Whiteside, Lila Raymond, Deanna Keller, Patsy Hutcherson, Ruth Bowie, Jan Bogemann, Kathy Meszaros.

# ATHLETIC WOMEN'S ASSOCIATION



## FIRST YEAR FOR WOMEN'S VARSITY VOLLEYBALL.

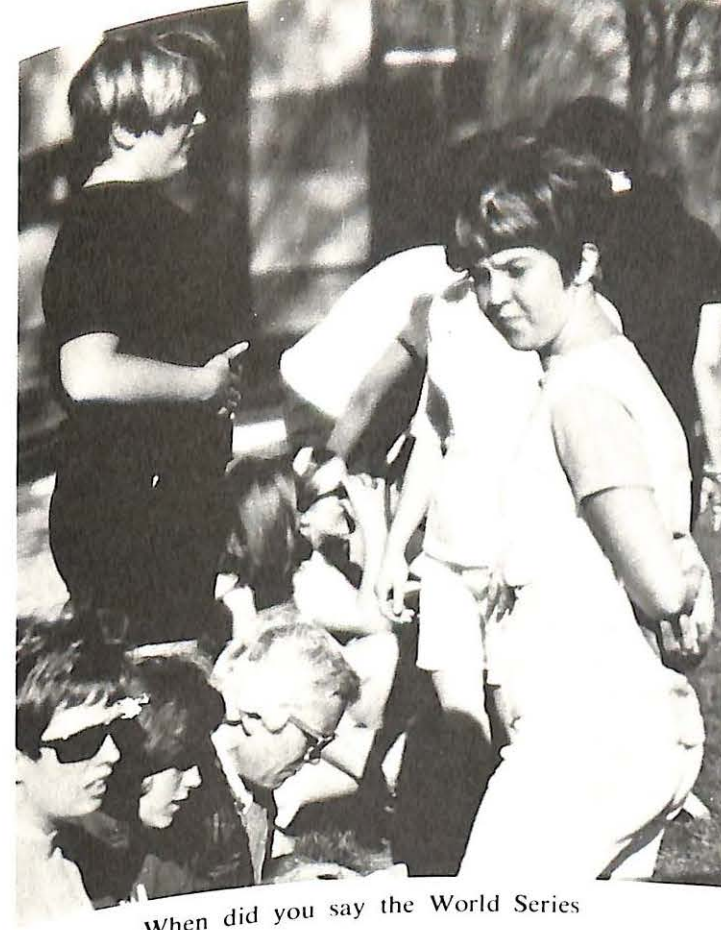

When did you say the World Series is?

## IN SPRING SPORTS

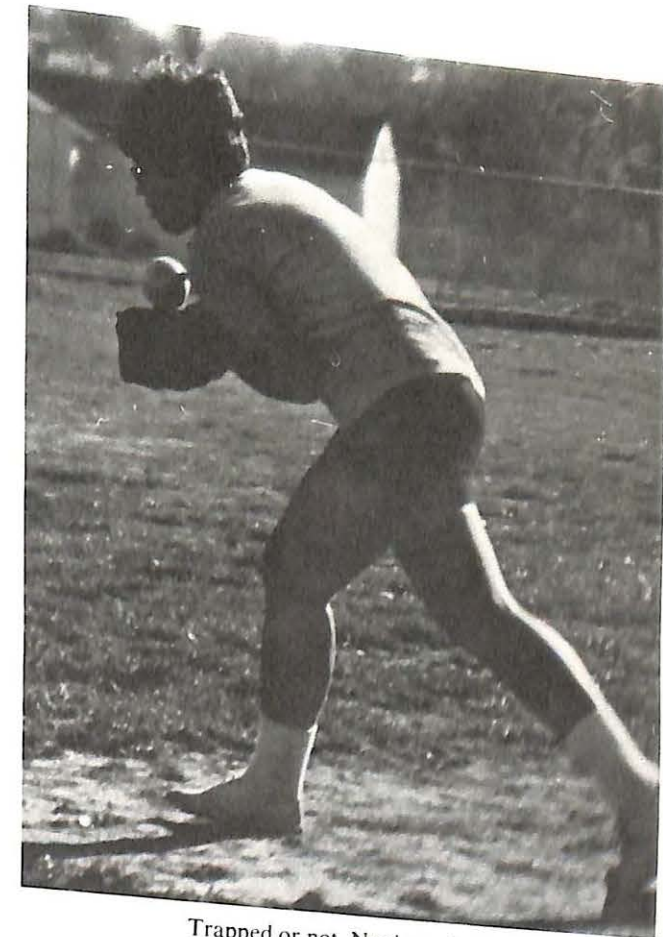

Trapped or not, Nani caught it!

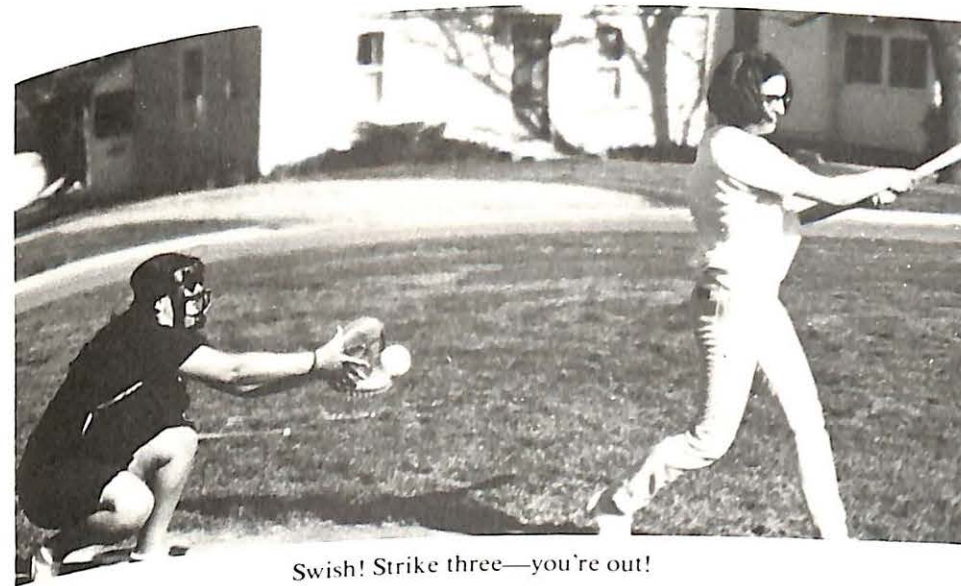

Swish! Strike three—you're out!

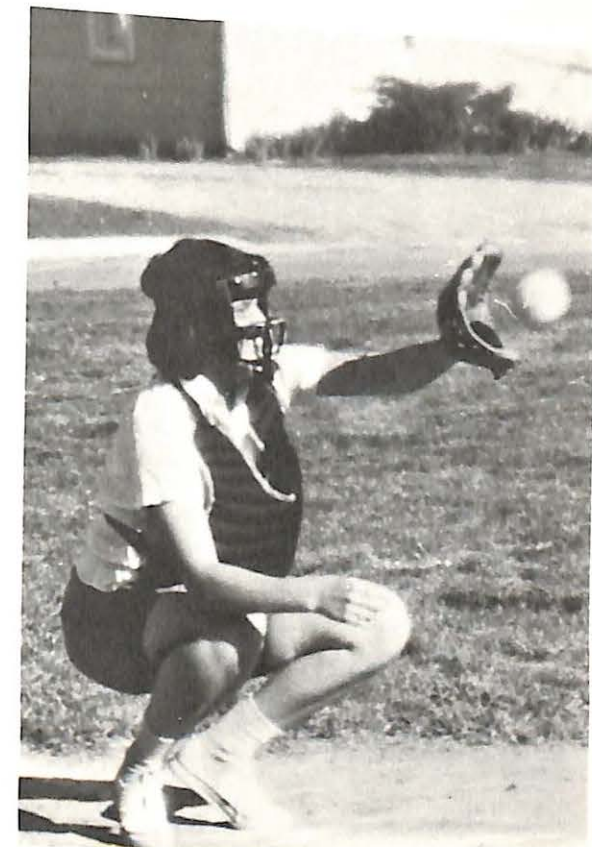

Was it really Yogi?

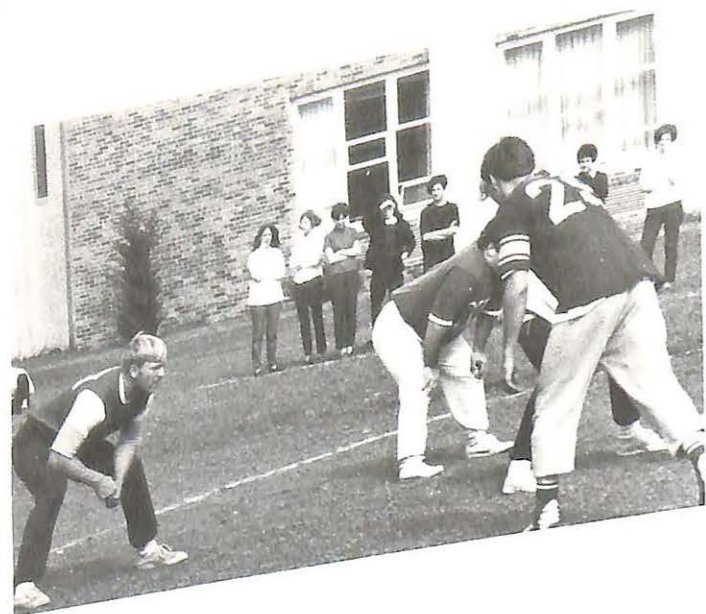

TKE's get tough.

# MENS INTRAMURALS



Missouri Valley College has an active men's intramural system in 1968-69. This year, the overall intramural team was given the Redford Traveling Intramural Trophy.

Pass blocked by surge of EN's.

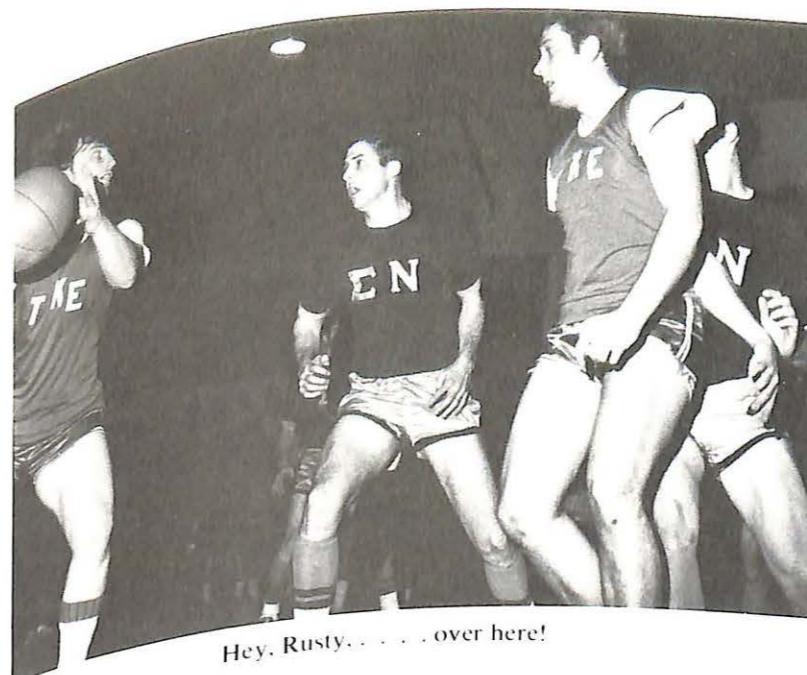

Hey, Rusty... over here!

In the basketball portion of the intramural program the Sigma Nu's were the winners in the North Division, while the TKE's won the South Division title. The Sigma Nu's were the one point victor in the championship.

# SPIRIT . . . HIGH



Sigma Nu teams one and two battled it out in practice.

# COMPETITION . . . KEEN



# MAC DONALD HALL



**Standing:** Becky Butler, Barbara BeVier, Ramona Huenefeld, Sue Clark, Judy Freebairn, Dariel Belcher, Cecilia Small, Barbara Queensen, Janice Whisnant. **Front row:** Michelle Milster, Mary Peel, Phyllis Shipp, Jenny Tubbesing, Sheri Husbands.

MacDonald Hall, the only women's residence hall on campus, seems to be the hub of all campus activity. The women residents find MacDonald Hall a home away from home. Here they can divert their attentions from studying to parties, meetings and informal get-togethers.

Mrs. Mabel Stalcup and Mrs. Dorothy Perdew, the dorm directors, never find a dull moment, but they enjoy it that way!



**Celeste Thurber, Debbie Doyle, Linda Fees, Gloria O'Rourke, Carolyn Arndt, Dolly Schneider, Jan Boegeman, Mary Jane Halcomb, Barbara Scott. Sitting:** Terry Jacobson, Maggie Potter, Karmen Gilbert, Sue Petisse.



Mrs. Mabel Stalcup, resident director of MacDonald Hall, assists the women with confident advice, direction, and provides pleasant dormitory atmosphere.



**Standing:** Shirleen Ullrey, Sharon Jones, Kathy Herrin, Patti Cherches, Lona Brotherton, Linda Plunkett, Barbara Woodward, Penny Nichols, Jeanette Graham. **Sitting:** Mary Spooner, Sharon Mulford, Maggie Grindstaff, Delma Waddell, Dorothy Merckel.



Mrs. Dorothy Perdew, also resident director of MacDonald Hall, always find time to help the women with concerns of dormitory living.



The Yuletide spirit is obvious everywhere.

The lounge of MacDonald Hall is a constant scene of faculty teas, receptions, meetings, and interviews.



**Standing:** Cathy Martin, Barbara McKay, Gail Hamilton, Nancy Ricciardone, Barbara Marler, Jane Kwolek. **Sitting:** Barbara Lyons, Pam Clouser, Sandy Eaton.



MacDonald Hall is the meeting place on all occasions.



**Standing:** Judy Kohler, Dottie Goyena, Sue Wohltman, Pat German, Martha Edmonds, Ruth Ann Robb, Sherri Carpenter, Vernetta Honeycutt, Lorna Nimmons. **Sitting:** Linda Robinson, Barbara Muffley, LaVerne Mack, Pat Tubessing, Vicki Maddox.

The women of MacDonald Hall serve as hostesses for a Christmas Party for the underprivileged children of Center School.



**Standing:** Elaine Dahler, Stephania Evans, Debbie Overton, Kathleen McGinley, Beth Watkins, Kris Fitch, Kathleen Fitzgerald. **Sitting:** Dee Brandon, Nelda Shouse, Ellen Walters, Karla Wickstrom, Barbara Bennett.





Standing: Diane Reynolds, Kathy Vassallie, Joyce Potter, Becky Palmer, Candi Mabee, Marilyn Habersberger, Karol Gee, Jackie Huber, Rhoda Wall, Nancy Lehman. Sitting: Beth Boling, Judy Seipp, Virginia Smith, Marilyn Christman, Barbara Buck.



Head Residents Mr. and Mrs. Don Thompson joking with dorm Pres. Peter Volk.

# CAMPBELL HALL



Dorm Officers: President Peter Volk, Vice-Pres. Jim Reid, Sec.-Tres. Fred Milek.



Lonnie Murphy, Mark Sanna, and Fred Milek.



Jim Tygrett, Rich Valanzola, Ron Warrior, and Peter Volk.



Mike Peak, Jim Barr, Jim Reid, Jim Novak, and Tim Proud.



Bob Rosenberger, Roy Rimmel, Dave Lowe, Mike Smith, Steve Rice, Dave Thomas, and Dennis Robinson.



J. Monroe, B. Ackerman, T. Taylor, P. Myers,  
R. White, J. Blindt, B. Turchin, D. Kerin.

## THE MEN OF BLACK HALL



W. Blumenhorst, R. Hencken, J. Ingram.



A. Markowitz, Bailey, B. Mitchell,  
H. Sisbarro, C. Skillman, T. Moore,  
H. Rhodes.



Young Hall Counselors and Housemother: Wally Bloss, Chuck Levan, Mrs.  
Napton, John Burke, John Armstrong.

## FRESHMEN UPHOLD . . .



B. Cook, G. Corley, M. Childress, P. Beers, D. Sammon.  
Second row: B. Moran, R. Brown, C. Jacklitch, D. Guest,  
F. Bess, B. Buzard, J. Bajzatt.



First row: L. Dittmeir, C. King, J. Hogan, D. Ross, C. Brown. Back row: R. Klisley, S. Goellner, M. Koker, J. Sanders, T. Whitek, B. Browett.

# YOUNG HALL

First row: S. Whisenant, R. Hoefling, R. Crowder. Second row: E. Ostervich, C. Fabus, G. Hightower, J. Morris, J. Schumate, B. Montgomery, G. Mansfield, G. McElroy, T. Fritz.



First row: B. White, B. Mathews, C. Keck, J. Horton, T. Lewis. Second row: C. Raess, J. Roskelly, L. Whitehead, R. McQuiston, D. Hoyle.

# TRADITIONS

First row: B. Ennis, P. DiMaggio, B. Ayers, B. Schuchardt. Second row: F. Delano, D. Cunningham, B. Clark, B. Hogan, W. Bloss, L. Blaznik, B. Snead, L. Balch, D. Thompson, A. DiGirolamo.





**Sitting:** Bob Carpenter, Greg Wallace, Joe Mendenhall, Tom Cross. **Standing:** Ron Slaten, John Cunningham, Jerry Vaughn, Russ Hauser.



**Sitting:** Bob Hogen, Mike Bowman, Mike Dalen, Art Tutbill. **Standing:** Terry Tibich, George Robinson, Kyle Toms, Jim Woods, Melvin Dunsworth, Mike Connor, Mick Selken, Roger Street.



**Sitting:** Dave Sanders, Dick Davis, Bart Caterino, Jack Howell. **Standing:** Daniel Kratzer, Barry Kurre, Bill Peabody, Andy Sivess.

## THE MEN OF MORELAND HALL



**Sitting:** Jeff Chambrovich, Isaac Thomas, John Venezia, Daniel Gwaley. **Standing:** Wayland Melton, Kent Barber.



**Sitting:** Jim Sullivan, Bill Douglas, Perry Colvin, Vince Cacciatore. **Standing:** Stephen Seeling, Bruce Harper, Sam Crowder, Mark Clarkson, Nick Badame.

ACADEMICS . . . was  
foundation for life

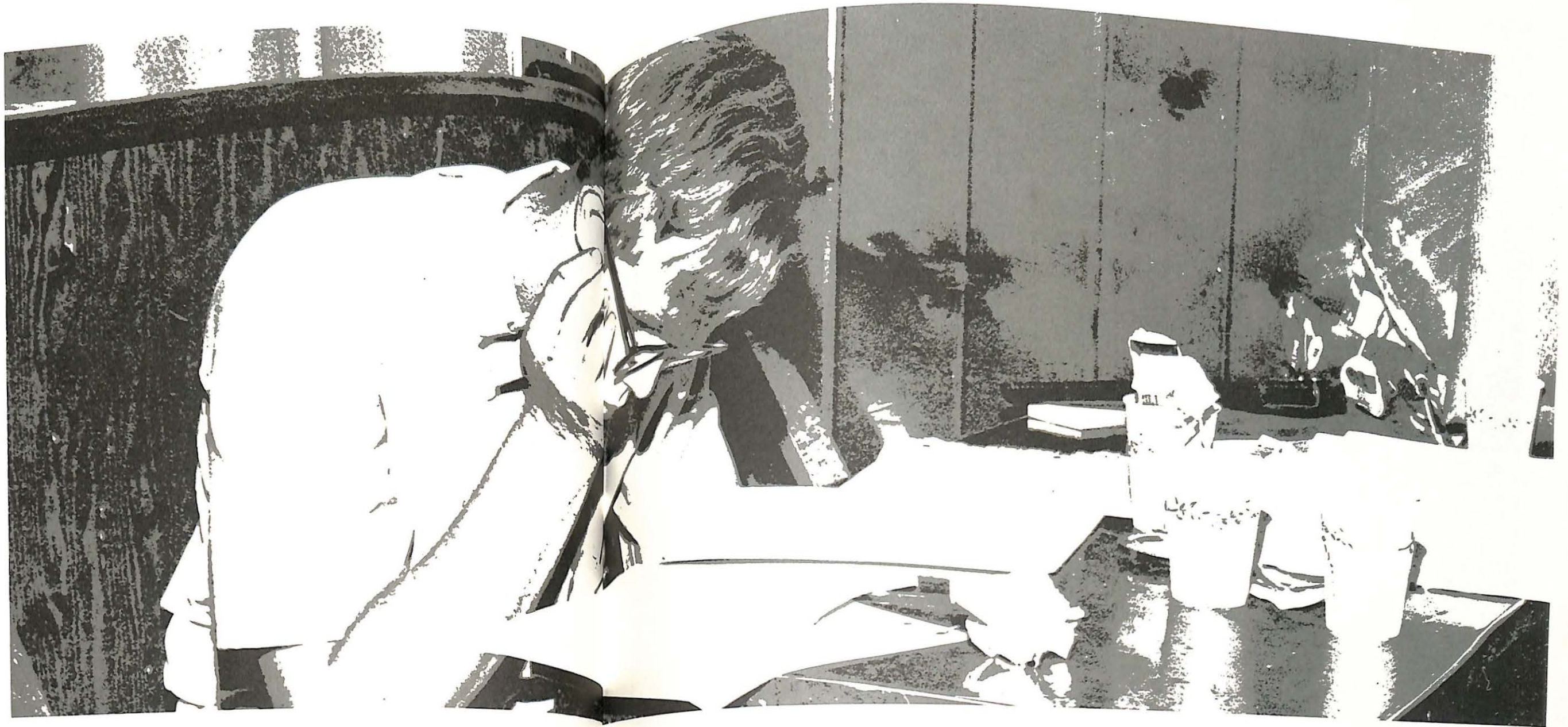

A  
D  
M  
I  
N  
I  
S  
T  
R  
A  
T  
I  
O  
N



PRESIDENT  
WILLIS L. TOMPKINS



VICE-PRESIDENT  
DEAN  
OF THE COLLEGE  
THOMAS E.  
TWEITO

VICE-PRESIDENT  
DEAN  
OF STUDENTS  
GEORGE F. BROCK



VICE-PRESIDENT  
PUBLIC  
RELATIONS  
VOLNEY C.  
ASHFORD



DEAN OF  
WOMEN  
MRS. RUTH  
BUTWELL



DIRECTOR OF  
DEVELOPMENT  
DONALD BATES



ASSISTANT TO  
THE PRESIDENT  
R. WILSON  
BROWN



DIRECTOR OF  
ADMISSIONS  
Byron B. Banta

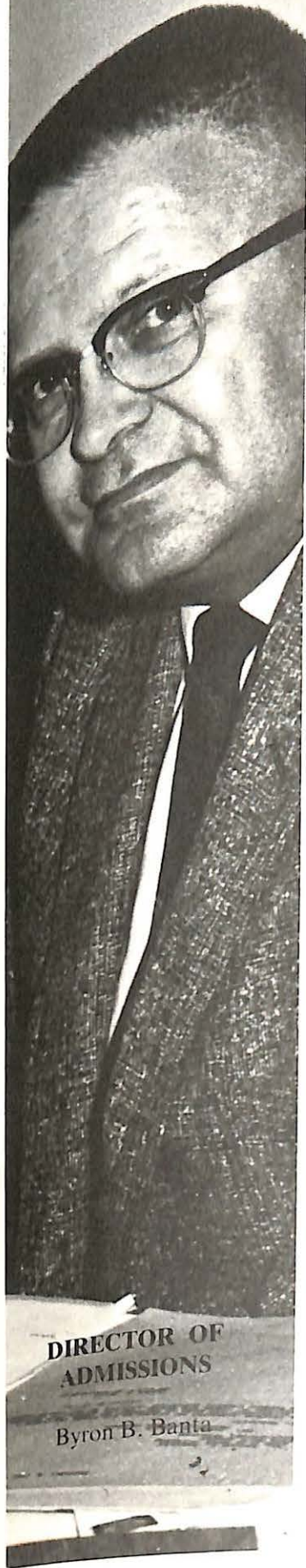

REGISTRAR  
Mrs. Owen Rawlings



BUSINESS  
MANAGER  
William P. Staley



CONTROLLER  
Joseph B. LaRose



FACULTY & STAFF

Economics



EVERETT REHKOP  
Assistant Professor  
Economics

Education



GARY BROWN  
Assistant Professor  
Economics



RAYMOND BROCK  
Associate  
Professor  
Education



GEORGE MINER  
Assistant Professor  
Acct. & Econ.



ELIZABETH ALLEN  
Assistant Professor  
Education

English



GRACE YERBURY  
Professor  
English



ELIZABETH SEELEN  
Assistant  
Professor  
English



PAGE WILLIAMS  
Instructor  
English

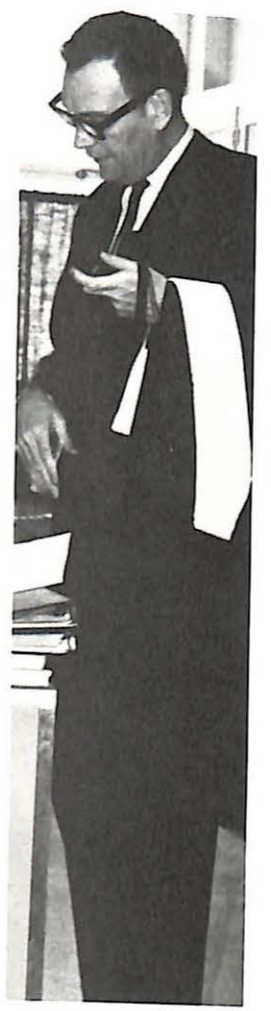

JOHN McCALLUM  
Associate Professor  
English

Fine Arts



VERNON D. NESTER  
Associate  
Professor  
Art



LYLE B. KING  
Assistant Professor  
Music



RODNEY POLSON  
Associate  
Professor  
Music

History



ROBERT L. KIRKPATRICK  
Professor  
History



NAIVEN F. MATHEWS  
Professor  
History

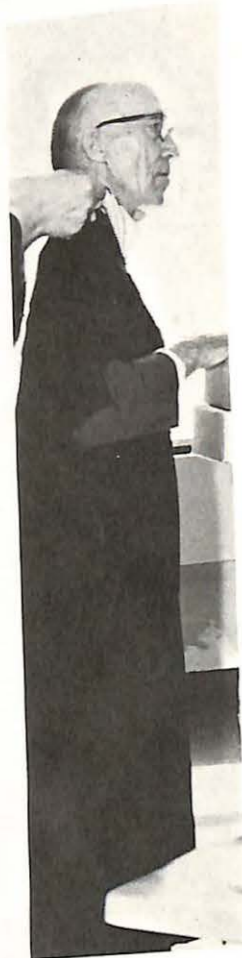

RODNEY L. WELLS  
Lecturer  
History



J. H. STELLWAGEN  
Professor  
Modern Languages

Languages



ANKE HALDIMAN  
Instructor  
German & Spanish



RITA LUDWIG  
Instructor  
Eng. & Speech



JACK SUTTON  
Assistant Professor  
Speech & Drama

Human Relations



BRADFORD BAYLISS  
Professor  
Human Relations

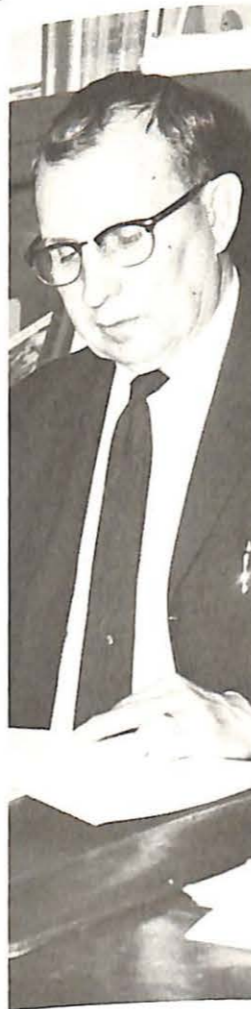

LOUIS B. POPE  
Associate Professor  
Human Relations



WILLIAM "Pop" FERGUSON  
Professor Emeritus  
Mathematics



DAVID DAUTENHAHN  
Associate Professor  
Mathematics

Mathematics



CHARLES E. LESLIE  
Assistant Professor  
Mathematics



ETHEL ROORDA  
Instructor  
Mathematics



CHARLOTTE HUFFSEY  
Instructor  
Mathematics

Sciences



WINFIELD H. BEARCE  
Associate Professor  
Chemistry



WAYNE FREEARK  
Professor  
Chemistry



REED A. KEPNER  
Assistant Professor  
Biology



RALPH R. HUFFSEY  
Assistant Professor  
Physics

Physical Education



JULIA ROBBERSON  
Assistant Professor  
Physical Education



GROVER C. REDFORD  
Associate Professor  
Physical Education



KENNETH GIBLER  
Assistant Professor  
Physical Education

Psychology



CLIFTON D. GRAY  
Professor  
Psychology



RONALD J. PARSONS  
Associate Professor  
Psychology

Religion



VIRGIL RABE  
Professor  
Religion &  
Philosophy



STEPHEN WOODRUFF  
Associate Professor  
Religion &  
Philosophy

Sociology



WILLIAM A. HULICK  
Associate Professor  
Sociology



ELEANOR TWEITO  
Assistant Professor  
Business Education



NANCY EMERSON  
Instructor  
Sociology



The members of the MVC Maintenance Staff are always ready to contribute that extra effort to keep Valley on the go.

Maintenance

COLLEGE STAFF



The health and well-being of all Vikings is the interest and concern of Mrs. Kathryn "Katy" Stockman (seated) and Mrs. Ruth Simonin.

Infirmary



Mr. Delford Thompson keeps the students supplied with study materials at the Bookstore.

Bookstore



Providing, well-balanced, meals for Valley students is the job of the Cafeteria Staff under Mr. Fawzy Simon (front, right).

Cafeteria

Sec. to Dir. of Alumni Affairs, Melynda Johnson

Accounting Office, Jolene Miller

Sec. to Dir. of Admissions, Betty Brooks



Sec. to V.-P. for Development, Jean Stevens

Sec. to V.-P. for Stu. Per. Affairs, Bertha West

Sec. to Human Relations Res. Ad., Jane Staley



Secretaries

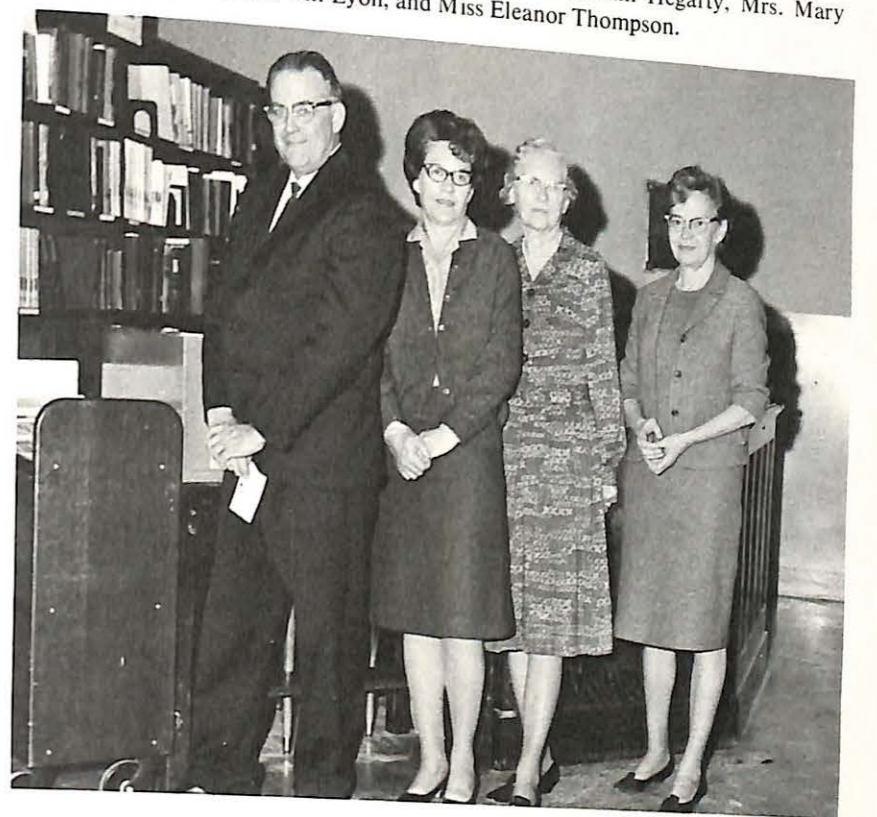

Assisting Valley students in the Library are Mr. William Hegarty, Mrs. Mary Jane McNaughton, Mrs. Bill Lyon, and Miss Eleanor Thompson.

Library

# OUTSTANDING SENIOR MAN AND WOMAN



Outstanding Senior Woman, Gloria O'Rourke was president of Alpha Xi Delta Sorority, vice-president of W.A.A., and editor of the Sabiduria. Outstanding Senior Man, Dean Swisher was president of Sigma Zeta and V-Club, and a member of Sigma Nu Fraternity.



Runner-up Debbie Doyle served as president of Alpha Sigma Alpha Sorority and vice-president of A.W.S.



Runner-up for Senior Man, Jim Serviss was President of the Student Body.



Runner-up Carolyn Arndt served as president of W.A.A. and secretary of Alpha Xi Delta Sorority.



Runner-up Bill Schmalz was vice-president of the Student Body and pledge trainer for Tau Kappa Epsilon Fraternity.



Runner-up for Senior Woman, Nancy Martin served as President of Delta Zeta Sorority.

# SENIORS

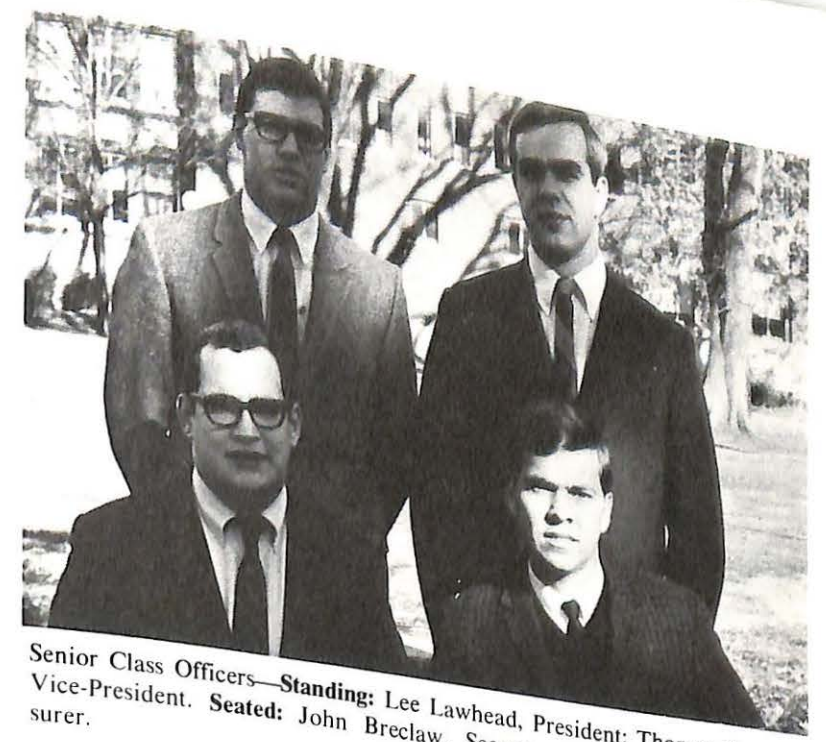

Senior Class Officers—Standing: Lee Lawhead, President; Thomas Kurucz, Vice-President. Seated: John Breclaw, Secretary; Stephen Miller, Treasurer.

# RIPPLES IN A CRYSTAL POND



Robert Ackerman  
Mathematics



John Armstrong  
History



Carolyn Arndt  
Physical Education



Brady Banta  
History



Linda Barron  
Elementary Education



Linda Bauer  
Social Studies



Tim Bauman  
Human Relations



Darrel Jean Belcher  
Music Education



George Blatt  
Accounting



Jack Blindt  
Speech, Drama



Wallace Bloss  
Human Relations



Ronald Botts  
Economics



Edward Burns  
Physical Education



Vincent Cacciatore  
History



David Carr  
Chemistry



Marilyn Christman  
Elementary Education



Marcia Bowles  
Music Education



Michael Bowman  
History

CROSSING  
OCEANS OF

INFINITE  
MAGNITUDE



Suzanne Clark  
Human Relations



Brian Crist  
Economics

SPREADING OUT  
FROM A  
SINGLE POINT



Thomas Brennenstuhl  
Christian Education



Ronald Brown  
Mathematics, Chemistry



Thomas Cross  
Human Relations



John Cunningham  
Speech, Drama

COMING  
TO  
REST



Shirley Brown  
Business Education



Frank Buglovsky  
Elementary Education



Barbara Burke  
Music Education



John Burke  
Human Relations

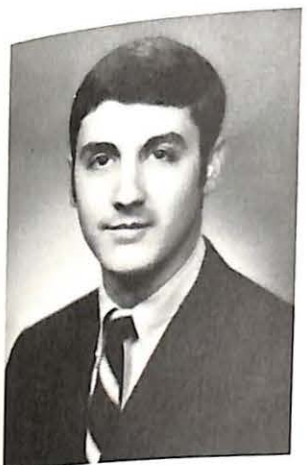

Michael Dalen  
English



James Darling  
Accounting



Dennis Desmond  
Mathematics



Elsie Desmond  
Business Education



James DiRenna  
History



Roger Dowil  
Economics



Deborah Doyle  
Sociology



Robert Elliott  
Social Science



Chuck Gillis  
Pre-Engineering



Charles Goes  
Human Relations



Douglas Grashel  
Speech, Drama



Margaret Grindstaff  
Elementary Education



William Ernest  
Speech, Drama

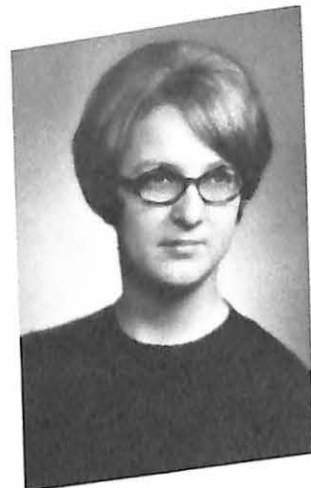

Jan Evans  
Social Studies

SO WE,  
LIKE

TINY  
RIPPLES

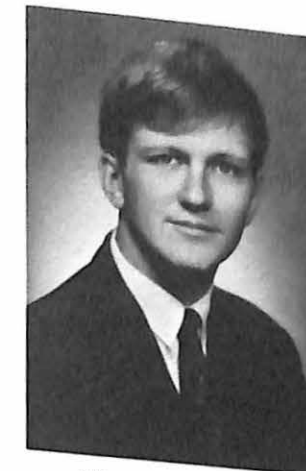

Wayne Grossman  
Human Relations



Robert Hanna  
History

ON  
DISTANT  
SANDS



Robert G. Evans  
Human Relations



Nancy Faust  
English



David Hansen  
Sociology



Nancy Hansen  
Elementary Education

AWARE  
OF  
WORLDS



Richard Finks  
English, French



Judith Freebairn  
Human Relations

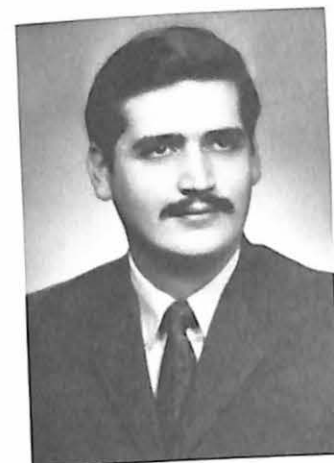

Charles Gary  
Business Education



Patricia German  
Elementary Education



Jerry Happ  
Psychology



Russell Hauser  
Human Relations



John Higgins  
Biology, Psychology



Ralph Hofheins  
Physical Education



Robert Hoppe  
Psychology



Thomas Hughes  
History



Bonnie Hyken  
Speech, Drama



Shirley Jackson



Rick Lee  
Human Relations



Robert Lewis  
Human Relations



William Libich  
Accounting



Jane Lile  
Special Education

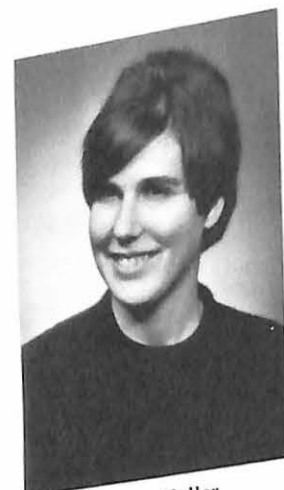

Deanna Keller  
Elementary Education

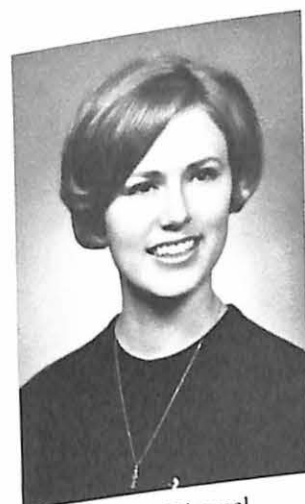

Kathryn Kimmel  
Physical Education

EXPECTANT  
OF THINGS

YET TO  
COME,



John McBain  
Economics



Gerald McCaslin  
Economics

BEYOND  
OUR  
OWN



Lowell Knauss  
Sociology, Religion



Ronald Koch  
Physical Education



Douglas McLean  
Physical Education



Alan Markowitz  
Psychology

SEARCHING  
FOR



Kenneth Kohl  
Accounting, Psychology



Barrett Kurre  
Mathematics

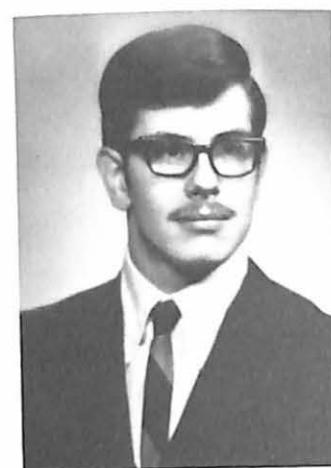

James LaBelle  
Human Relations

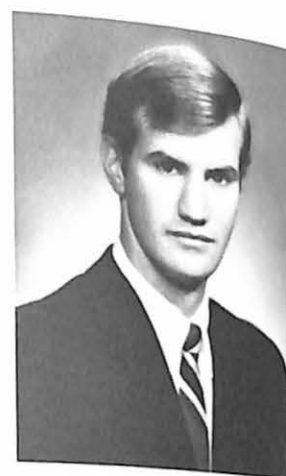

William Landgrebe  
Economics



Dwight Martin  
Physical Education



Nancy Martin  
French



Glen Meinershagen  
English



Terry Miller  
Economics



Kenneth Moulton  
Mathematics



Barbara Muffley  
Elementary Education



Sharon Mulford  
Physical Education



Dave Nigra  
Economics



Robert Sanders  
Physical Education



William Schmalz  
Accounting



Barbara Scott  
Elementary Education



Stephen Seeling  
Economics



Gloria O'Rourke  
Elementary Education



William Peabody  
Biology

STARTING  
OUT FROM

ONE CENTRAL  
HOME



Judith Seipp  
English



James Serviss  
Economics

MEANING  
AND TRUTH



Vincent Peterson  
Economics



Rhonda Petrocelli  
Physical Education



Phyllis Shipp  
French



Alyce Sibel  
Speech, Drama

SPREADING  
OUT



George Pulliam  
Art

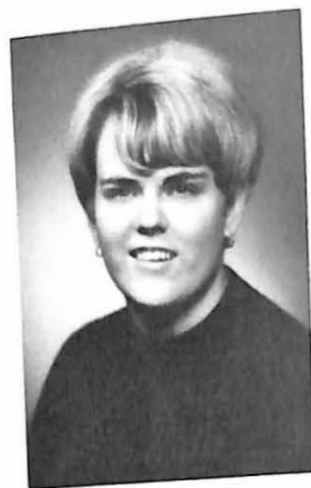

Lila Raymond  
Elementary Education



Ruth Ann Robb  
Mathematics



Walter Rusak  
Social Science



William Siebenborn  
Sociology



Kathryn Simms  
Psychology



Henry Sisbarro  
Physical Education

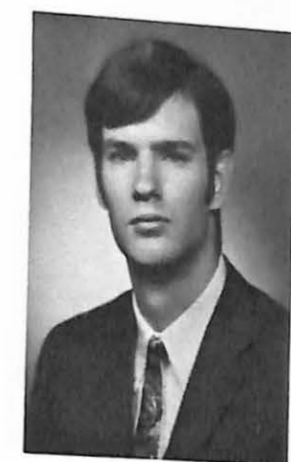

Andrew Sivess  
Physical Education



James Sleezer  
Human Relations



Virginia Smith  
Social Science



Louise Soltysick  
Biology



Wayne Somero  
Human Relations



Marilyn Thomson  
Elementary Education



Paul Thomson  
Biology



David Tomlinson  
History, Political Science



Thomas Wayne Treece  
Economics



Ralph Steele  
Psychology



David Sugg  
Social Studies

IN PURSUIT  
OF A

MILLION  
DIFFERENT  
GOALS.

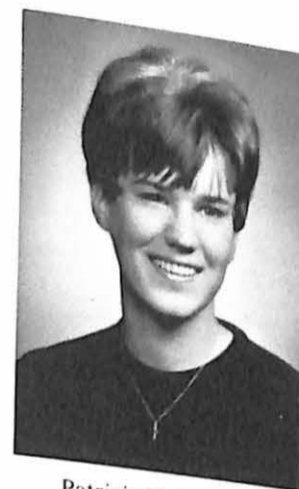

Patricia Tubbesing  
English



Arthur Tuthill  
Speech, Drama

IN ALL  
DIRECTIONS



Sharon Sugg  
Elementary Education



Dean Swisher  
Mathematics, Physics

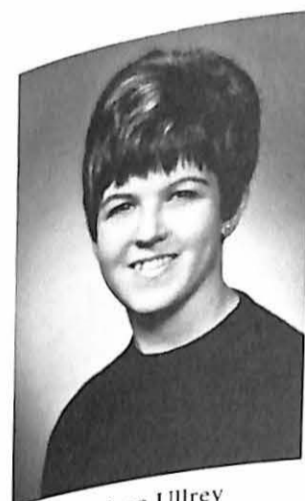

Shirleen Ullrey  
Elementary Education



Theodore VanBemmel  
Speech

RIPPLES IN A  
CRYSTAL POND



Samuel Taylor  
Sociology



Joseph Teller  
Physical Education



Linda Templeton  
Elementary &  
Special Education



Donald Thompson  
Mathematics, Physics



Kathy Vance  
English



Gerald Vaughn  
English



John Venezia  
Psychology



Suzann Vossen  
Elementary Education



Delma Waddell  
Elementary Education

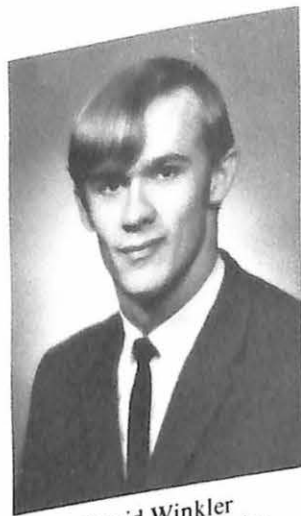

David Winkler  
Mathematics, Physics



Barbara Woodward  
Business Education

## BORN OF A SINGLE PEBBLE

- Robert Guffin  
Economics
- Rebecca Hagedorn  
Accounting
- John Haley  
Mathematics
- James Hatley  
Physical Education
- Melinda Hawthorne  
Elementary Education
- Jack Howell  
History
- Raymond Kalthoff  
Psychology
- Joel Karr  
Sociology
- Gloria Krumsiek  
Elementary Education
- Thomas Kurucz  
Physical Education
- Lee Lawhead  
Business, Accounting
- James Lawson  
Speech
- James Lies  
Accounting
- Shirley Jean McCorkle  
Business Education
- Michael McKitrick  
Political Science
- Robert Manley  
Biology, Physical Education
- James Mathis  
Political Science
- Judy Miller  
Elementary Education
- Steven Miller  
Human Relations
- Michael Morgan  
Biology
- Harley Moulton  
Accounting
- Joyce Oylar  
Mathematics, Chemistry
- Robert Peters  
Psychology
- Jeannie Pointer  
Business Education
- Judith Purdy  
Sociology
- Richard Price  
Psychology
- Dianne Risley  
Economics
- Robert Robinson  
Mathematics
- Linda Ryan  
Sociology
- Steven Saylor  
Mathematics

## CAN NEVER RETURN HOME AGAIN.

- Larry Schmoekel  
English
- Hugh Smith  
Psychology
- Eric Stafford  
Music
- Robert Starkey  
Social Studies
- Dennis Straub  
Chemistry, Mathematics
- Donald Tennill  
Music
- Robert E. Thompson  
Physical Education
- Robert VanDyke  
Economics, Business
- Richard VanGordon  
Psychology
- Lloyd Vaught  
Mathematics
- Christopher Wahlers  
Chemistry, Mathematics
- Whitfield Washington  
Human Relations
- Linda Waters  
Elementary Education
- Stanley Young  
Economics

## SENIOR ACTIVITIES

- Lyle Abbott  
Biology
- James Athon  
Economics
- Clifford Bachman  
Accounting
- Donald Basinger  
Economics
- John Breclaw  
Mathematics
- Ann Bruns  
History
- Jerry Butler  
Mathematics
- Dennis Cosgrove  
Accounting
- Kenneth Cottenden  
Human Relations
- Iona Dabney  
Elementary Education
- Sheryl DeGraffenreid  
Elementary Education
- Robert Douglas  
Economics
- Ackerman, Robert: Valley Players 3,4; WMVC 3; Student Senate 4; Student Union Board 3,4.
- Armstrong, John: History Club 4; SNEA 4; Sigma Nu 1,2,3,4; Fellowship of Christian Athletes 4; Football 1,2,3,4; Intramurals 1,2,3,4; "V" Club 2,3,4; Young College Republicans 4.
- Arndt, Carolyn: SNEA 3,4; Alpha Xi Delta 2,3,4; Recording Secretary 4; Homecoming Queen 4; Intramurals 1,2,3,4; Pom Pom Girls 2,3,4; WAA 1,2,3,4; President 4; Campbell Hall Proctor 2; May Queen Attendant 3; American Royal Candidate 3.
- Banta, Brady: History Club 4; International Relations 3; SNEA 3; Pi Gamma Mu 3,4; Senior Honor Privileges; Who's Who 4; Alpha Sigma Phi 1,2,3,4; Intramurals 1,2,3,4; IFC 3; Student Senate 2,3; Dean's List 1,2,3,4; German Club 3.
- Barron, Linda: SNEA 1,2,3,4; Alpha Xi Delta 1,2,3,4; Off-Campus Women 2,3,4.
- Belcher, Dariel Jean: Alpha Psi Omega 2,3,4; Valley Players 1,2,3,4; Delta 1; Instrumental Music 3,4; Phi Alpha Mu 2,3,4; President 4; Vocal Music 1,2,3,4; Intramurals 1,2,3; WAA 1,2,3; Campbell Hall Proctor 2; Secretary 3; MacDonald Hall Proctor and Secretary 3.
- Bishop, Donald: History Club 4; Intramurals 3,4; Campbell Hall Vice-President 4.
- Blindt, Jack: Alpha Psi Omega 3,4; Valley Players 3,4; Newman Club 3; Alpha Phi Omega 3; Coffee House 3,4.
- Bowles, Marcia: SNEA 1,4; Cap and Gown 4; Sigma Tau Delta 3,4; Senior Honor Privileges; Who's Who 4; Instrumental Music 1,2,4; Phi Alpha Mu 2,3,4; Vice-President and Pledge Trainer 4; Pan-Hellenic 1,2,3,4; Secretary 3; President 4; Dean's List 1,4,3,4.
- Bowman, Michael: History Club 4; Student Senate 4.
- Breclaw, John: Newman Club 1; Sigma Nu 3,4; Football 1,2; "V" Club 2,3,4; Wrestling 2,4; Black Hall Treasurer 2; Senior Class Secretary.
- Brown Ronald: Math Club 2,3,4; Treasurer 3; President 4; Sigma Zeta 3,4; Vice-President 4; Senior Honor Privileges; Who's Who; Instrumental Music 1,2,3; Alpha Sigma Phi 1,2,3,4; Secretary and Vice-President 2,3,4; Intramurals 1,2,3,4; "V" Club 2,3,4; Secretary 4; Wrestling 1,2; IFC 3; Junior Class President; Dean's List 1,2,3,4.
- Brown, Shirley: SNEA 4; Off-Campus Women 1; Dean's List.
- Burke, Barbara: SNEA 4; Valley Players 4; Instrumental Music 1,2,3; Vocal Music 1,2,3,4; Alpha Xi Delta 1,2,3,4; Coffee House 2,3; Gamma Sigma Sigma 1,2; Student Senate 2,3.
- Burke, John: Humanities Club 2,3,4; Treasurer 3; Newman Club 2,3; Treasurer 2; Alpha Phi Omega 2,3,4; Pledge Trainer 2; Vice-President 3; President 4; Coffee House 2,3; Student Senate 4; Student Union Board 3,4.
- Butler, Jerry: SNEA 4; Sigma Zeta 4; Alpha Sigma Phi 1,2,3,4.
- Cacciatore, Vincent: History Club 4; SNEA 3; Young College Republicans 4.
- Carder, Wayne: Sigma Nu 2,3,4; Football 1,2,3,4; Track 1,2; "V" Club 1,2,3,4; Wrestling 2,3; IFC 2; Student Senate 1.
- Christman, Marilyn: SNEA 2,3,4; Instrumental Music 1,2,3,4; Gamma Sigma Sigma 2,3,4; President 4; Student Union Board 4; Intramurals 1,3; WAA 1.
- Clark, Suzanne: Humanities Club 1,2,3,4; Treasurer 2, Vice-President 3,4; Young College Republicans 4; Delta 1; Alpha Xi Delta 1,2,3,4; Intramurals 1,2; WAA 1, Student Senate 3,4.
- Crist, Brian: Economics Club 3,4; Newman Club 1,2; Intramurals 1,2; Tennis 1; Off-Campus Men 4; Student Senate 1,2,3; Young College Democrats 1,2; Young College Republicans 3,4.
- Cross, Thomas: Humanities Club 2,3,4, Vice-President and President 4; Newman Club Secretary 3; Vice-President 4; Newman Club 2,3,4; Student Senate 4; Intramurals Board 3,4; Young Hall Proctor 4; Rifle Club 3,4; Collegiates for Concern Treasurer 4.
- DeGraffenreid, Sheryl: SNEA 3; Off-Campus Women 1,2,3,4.
- Desmond, Elsie: SNEA 4; Newman Club 4.
- Desmond, Dennis: Math Club 3,4; SNEA 4; Newman Club 2,3,4; Football 3; Intramurals 3.
- DiRenna, James: History Club 3,4; Sigma Nu 3,4; Fellowship of Christian Athletes 4; Intramurals 3,4; Tennis 3,4; Student Senate 4; Student Union Board 4.
- Douglas, Robert: Economics Club 3,4, Treasurer 4.
- Dowil, Roger: Economics Club 3,4; Alpha Phi Omega 2,3,4; Alpha Sigma Phi 2,3,4; Intramurals 2,3,4; IFC 3,4.
- Doyle, Deborah: Humanities Club 1,2; Sabiduria 3; Newman Club 1,2; Alpha Sigma Alpha 2,3,4; President 3, Pledge Trainer 4; Intramurals 1,2,3,4; AWS 3,4; Vice-President 3; Student Senate 3,4.
- Ernest, William: SNEA 4; Alpha Psi Omega 4; Valley Players 3,4; WMVC 3,4; Pi Kappa Delta 3,4; Secretary 4.
- Espelin, Carl: Vocal Music 1,2,3,4; WMVC 3; Phi Alpha Mu 3,4.
- Evans, Jan: Humanities Club 1,2; Valley Music 1; Instrumental Music 1; Vocal Music 1; Alpha Sigma Alpha 2,3,4, Vice-President 4; Gamma Sigma Sigma 1,2, Treasurer 1, Vice-President 2; MacDonald Hall Proctor 4; Pan-Hellenic Treasurer 4.
- Evans, Robert: Humanities Club 3,4; Alpha Phi Omega 3,4; WMVC 4; Student Senate 4.
- Faust, Nancy: Cap and Gown 3,4; Sigma Tau Delta 3,4; Who's Who 4; AWS 3,4; Off-Campus Women 3,4; Secretary 3, President 4; Student Senate 3,4.
- Finks, Richard: Sigma Tau Delta 3,4; Senior Honor Privileges; Interfaith Council 3.
- Foockle, Harry: Sigma Tau Delta 3,4.
- Freebairn, Judith: Humanities Club 2,3,4, Secretary 4; Alpha Psi Omega 3,4; Valley Players 2,3,4; Treasurer 3; Vocal Music 2,3,4; Gamma Sigma Sigma 2,3,4; WMVC 4.
- Freeman, Hugh B. Jr.: Sigma Zeta 4.
- Gary, Charles: Student Senate 4.
- Grashel, Douglas: International Relations Club 2; Alpha Psi Omega 2,3,4; Valley Players 2,3,4; Coffee House 2; Tau Kappa Epsilon 1,2,3,4; Pylorates 3; WMVC 4; Football 1; Intramurals 1,2,3,4; Track 1; Pi Kappa Delta 3,4; President 4; Rifle Club 2.
- Grindstaff, Margaret: SNEA 4; Alpha Xi Delta 1,2,3,4; Cheerleader 3,4; Intramurals 1,2,3,4; Pom Pom Girls 3,4; WAA 2,3,4; AWS 2; Campbell Hall President 2; Greek Week Queen Candidate 2.
- Grossman, Wayne: Humanities Club 1,2,3,4, Vice-President 4; Valley Players 3; Newman Club 1,2,3; Alpha Phi Omega 1,2,3; Intramurals 1,2; Student Senate 1.
- Hagedorn, Rebecca: Newman Club 2,3,4; WAA 2,3,4.
- Hanna, Robert: History Club President 4; International Relations Club 4; Pi Gamma Mu 3,4; Delta 4; Newman Club 1,2; Sigma Nu 2,3,4, Chaplain 3; Intramurals 1,2,3,4; Student Senate 2.
- Hansen, David: Humanities Club 1,2; SNEA 3,4; Alpha Phi Omega 1,2; Tau Kappa Epsilon 1,2,3,4; Epiptyanis 3; Intramurals 1,2,3,4; Tennis 1,2,3; Freshman Class Secretary; Student Senate 3.
- Hansen, Nancy: SNEA 1,2,3,4; Valley Players 4; Sabiduria 3; Alpha Xi Delta 1,2,3,4, Pan-Hellenic 3; Intramurals 1,2,3,4; Secretary 3; Student Senate 2,3, Secretary 3; Majorette 1.
- Happ, Jerry: SNEA 4; Intramurals 1,2,3,4; Track 1,2,3,4; "V" Club 3,4.
- Hauser, Russell L. Jr.: Humanities Club 1,2,3,4; Treasurer 4; International Relations Club 2; History Club 4; Valley Players 1,2,3,4; Delta 1,2,3,4; Sabiduria 1,2,3,4; Young Americans for Freedom Secretary-Treasurer 1,2,3,4; Alpha Phi Omega 1,2,3,4, WMVC 1,2,3,4; Bowling 2; Student Union Board 1,2,3,4; Rifle Club 1,2,3,4; German Club 3, Vice-President; Young College Republicans 4.
- Hawthorne, Melinda: Gamma Sigma Sigma 4; Dean's List 4.
- Hofheins, Ralph: Tau Kappa Epsilon 1,2,3,4, Hypophetes 4; Football 1,2,3,4; "V" Club 1,2.
- Howell, Jack: SNEA 4; Delta 2,3,4; Alpha Phi Omega 1,2,3,4; Coffee House 3; Baseball Manager 2; Intramurals 1,2,3,4; Tennis 3; Student Senate 3.
- Hughes, Thomas: History Club 4; Sigma Tau Delta 3,4; Student Senate 3,4; Gamma Gamma Delta 2,3,4, President 4.
- Hyken, Bonnie: Alpha Psi Omega 4; Valley Players 3,4; Alpha Xi Delta 3,4.
- Karr, Joel: Newman Club 1; Alpha Sigma Phi 1,2,3,4; Intramurals 1,2,3,4.
- Keller, Deanna: SNEA 2,3,4; Alpha Sigma Alpha 2,3,4; Intramurals 3,4; WAA 3,4; Campbell Hall Treasurer 2.
- Kimmell, Kathryn: SNEA 1,4; Delta 1; Phi Alpha Mu 2,3; Vocal Music 1,2,3,4; Alpha Sigma Alpha 3,4; Coffee House 3,4; Intramurals 1,2,3,4; WAA 1,2,3,4.
- Knauss, Lowell: Humanities Club 1,2; German Club 3; Alpha Phi Omega 1,2,3,4; Alpha Sigma Phi 1,2,3,4; Bowling 2; Rifle Club 2; Student Senate 3.
- Koch, Ronald: SNEA 2,3,4; Basketball 1,2,3,4; Fellowship of Christian Athletes 2,3,4; Intramurals 1,2,3,4; "V" Club 2,3,4.

Kohl, Kenneth: Humanities Club 1,2; Economics Club 4; Alpha Psi Omega 3,4; Valley Players 1,2,3,4; Delta 3; President 4; Club 1,2,3,4; Vice-President 3; Alpha Sigma Phi 4; Coffee House 2; Intramurals 1,2,3,4; Off-Campus Men 3,4; President 3; Student Senate 3; Student Union Board 3; Dean's List 3; Accounting Club 3.

Kurucz, Thomas: SNEA 4; Young Americans for Freedom 3,4; Newman Club 1,2; Sigma Nu 1,2,3,4; Commander 4; Fellowship of Christian Athletes 4; Football 2,3,4; Intramurals 1,2,3,4; Track 1,2; Senior Class Vice-President.

LaBelle, James: Humanities Club 2,3,4; Alpha Phi Omega 2,3,4; Young College Republicans 4.

Landgrebe, William: Economics Club 4; Alpha Sigma Phi 1,2,3,4; Vice-President 4; Basketball 1,2,3,4; Track 1; "V" Club 1,2,3; Student Senate 1; Gamma Gamma Delta 1,2,3,4; Vice-President 3,4.

Lawhead, Lee: Tau Kappa Epsilon 1,2,3,4; Prytanis 4; Wrestling 1; Senior Class President; Student Senate 1,2.

Lawson, James: SNEA 2,3; Alpha Psi Omega 3,4; Valley Players 2,3,4; Pi Delta Epsilon 3,4; Secretary 3; WMVC 2,3.

Lee Rick: Humanities Club 1,2,3,4; Treasurer 2; Senior Honor Privileges; Who's Who 4; Delta 3,4; Editor 4; Sabiduria 4; Alpha Sigma Phi 1,2,3,4; Secretary 1; Treasurer 2; Vice-President 3; President 4; Bowling 2; Junior Class Treasurer; Dean's List 1,2,3.

Libich, William: Economics Club 3,4; Alpha Phi Omega 1,2,3,4; Intramurals 3,4.

Lies, James: Tau Kappa Epsilon 2,3,4; Intramurals 2,3,4; Dean's List 2,3.

Lile, Jane: SNEA 1,2,3,4; President 4; Cap and Gown 4; Senior Honor Privileges; Who's Who 4; Delta 3,4; Newman Club 1,2,3; Alpha Xi Delta 1,2,3,4; Greek Week Queen 3; Junior Class Secretary; Off-Campus Women 1,2,3; Student Senate 3; Dean's List.

McCorkle, Shirley: SNEA 4; Off-Campus Women 1.

McLean, Douglas: Humanities Club 4; Young Americans for Freedom 3; Intramurals 1,2,3,4; Black Hall President 3,4; Sophomore Class Vice-President.

Markowitz, Alan: Intramurals 3,4; Dean's List 3,4; Young College Republicans 4.

Martin, Dwight: Intramurals 1,2,3,4.

Martin, Nancy: SNEA 2,3; Cap and Gown 4; Senior Honor Privileges; Who's Who 4; Vocal Music 1; Delta Zeta 1,2,3,4; Vice-President 3; President 4; Pan-Hellenic 3; Student Senate 3.

Miller, Judy: SNEA 1,2,3; Cap and Gown 4; Sigma Tau Delta 3,4; Senior Honor Privileges; Sabiduria 2; Gamma Sigma Sigma 1,2; MacDonald Hall Secretary 2; Rifle Club Secretary 2.

Miller, Stephen: Humanities Club 1,2,3,4; Vice-President 3; Alpha Phi Omega 1,2,3,4; Alpha Sigma Phi 1,2,3,4; Bowling 2; Intramurals 2,3; Senior Class Treasurer; Student Senate 3; Rifle Club 2.

Muffley, Barbara: Delta Zeta 3,4; Intramurals 1,2,3,4; Pom Pom Girls 1,2,3,4; WAA 1,2,3,4; MacDonald Hall Secretary 3,4; SNEA.

Mulford, Sharon: SNEA 4; Alpha Xi Delta 2,3,4; Cheerleader 2,3; Intramurals 1,2,3,4; WAA 1,2,3,4; AWS 4; MacDonald Hall, Vice-President 4.

O'Rourke, Gloria: Humanities Club 1,2,3; Secretary 1; Vice-President 2; SNEA 4; Cap and Gown 4; Pi Delta Epsilon 4; Who's Who 4; Sabiduria 3,4; Editor 4; Alpha Xi Delta 1,2,3,4; President 4; Sabiduria Queen 3; Intramurals 1,2,3,4; WAA 1,2,3,4; Secretary 3; Vice-President 4.

Oyler, Joyce: Math Club 2,3; Sigma Zeta 2,3,4; Delta 1; Student Senate 2.

Peabody, William: Tau Kappa Epsilon 1; Basketball 1,2,3,4; Fellowship of Christian Athletes 2; Intramurals 1,2,3,4; German Club 3.

Peterson, Vincent T. Jr.: Economics Club 3,4; Intramurals 3,4.

Petroccelli, Rhonda: SNEA 1,2; Sabiduria 2; Alpha Xi Delta 1,2,3,4; Homecoming Queen Attendant 4; Sabiduria Queen Attendant 4; Cheerleader 1,2; Intramurals 1,2,3; WAA 1,2,3,4; Treasurer 2.

Price, Ronald: SNEA 3,4; Senior Honor Privileges; Intramurals 1,2,3,4.

Pulliam, George: SNEA 4; Football 1,2,3,4.

Risley, Dianne: Economics Club 3,4; Secretary 4; Student Wives Club 4; Dean's List 3,4.

Robb, Ruth Ann: Math Club 2,3,4; SNEA 2,3,4; Sigma Zeta 3,4; Senior Honor Privileges 4; Intramurals 4; Off-Campus Women 1.

Rusak, Walter: History Club 4; Sabiduria 4; Newman Club 1,2; Sigma Nu 1,2,3,4; Intramurals 1,2,3,4; IFC 2; Student Senate 3,4; Student Union Board 3; Greek Week Chairman 3.

Sanders, Robert: Senior Honor Privileges; Baseball Manager 3; Fellowship of Christian Athletes 1,2,3,4; Football Manager 2,3,4; Intramurals 1,2.

Schmalz, William: Senior Honor Privileges; Who's Who 4; Sabiduria 3; Tau Kappa Epsilon 1,2,3,4; Pledge Trainer 3; Baseball 3,4; Intramurals 1,2,3,4; Chapel Committee 3; Freshman Class Treasurer; Sophomore Class President; Student Senate 3,4; Vice-President 4; Dean's List 3.

Scott, Barbara: SNEA 1,2,3,4; Sabiduria 4; Alpha Xi Delta 1,2,3,4; Vice-President and Pledge Trainer 3; Sabiduria Queen Attendant 3; Intramurals 1,2,3,4; WAA 1,2,3,4; Secretary 2; Vice-President 3; AWS 1,2,3,4; President 4; Pan-Hellenic, Vice-President 4; Student Union Board 4.

Seipp, Judith: Vocal Music 4.

Serviss, James: Economics Club 2,3,4; WMVC 2,3; Intramurals 2,3,4; Moreland Hall President 3; Student Senate 2,3,4; President 4; Young College Republicans 4.

Shipp, Phyllis: Cap and Gown 4; Senior Honor Privileges; Who's Who 4; Alpha Sigma Phi 3,4; Recording Secretary and Pledge Trainer 3; President 4; W.A.A. 3; AWS 3; MacDonald Hall Treasurer 2; President 3; Pan-Hellenic 2,3; Student Senate 2,4.

Sisbarro, Henry: Intramurals 1,2,3,4; "V" Club 3,4; Wrestling 2,3,4.

Sivess, Andrew: Basketball 2,3,4; Intramurals 1; Track 1,2,3,4; "V" Club 2,3,4.

Sleezer, James: Humanities Club 3,4; Delta 3,4; Editor 4; Alpha Phi Omega 3,4; Coffee House 3,4; Student Union Board 3,4; Chairman 4; WMVC 3; Student Senate 3,4.

Smith, Hugh: Project Concern Corresponding Secretary 4.

Smith, Virginia: Cap and Gown 4; Senior Honor Privileges; Vocal Music 1,4; AWS 4; Dean's List.

Soltysick, Louise: Beta Beta Beta 4; Rifle Club 4.

Steele, Ralph: Baseball 1,2,3,4; Intramurals 1,2,3,4.

Straub, Dennis: Math Club 2,3,4; Sigma Zeta 4; Senior Honor Privileges; Inter-Faith Council 2,3; Intramurals 3.

Sugg, David: History Club 4; Beta Gamma Phi 4; Pi Gamma Mu 3,4; Senior Honor Privileges; Who's Who 4; Fellowship of Christian Athletes 3; Intramurals 1,2,3,4; Student Senate 1,2,3; Dean's List 1,2,3,4.

Sugg, Sharon: SNEA 3,4.

Swisher, Dean: Math Club 3,4; Vice-President 4; Sigma Zeta 3,4; Treasurer 3; Senior Honor Privileges; Who's Who 4; Interfaith Fellowship of Christian Athletes 1,2,3,4; President 4; Football 1,2,3,4; Baseball 1,2,3,4; Vice-President 4; Student Senate 2,3,4; Treasurer 3 and 4; Dean's List.

Taylor, Samuel: Football 1,2,3,4; Track 1,3; "V" Club 1,2,3,4; Corresponding Secretary 3; Treasurer 4; Student Senate 2; Young Hall tling 4.

Teller, Joseph: SNEA 4; Football 3,4; Wrestling 4.

Templeton, Linda: SNEA 2,3,4; Vice-President 4; Cap and Gown 4; Sigma Tau Delta 3,4; Senior Honor Privileges; Who's Who 4; Probe 3,4; Gamma Sigma Sigma 2,3,4; Vice-President 3; Corresponding Secretary 4; W.A.A. 1; AWS 3,4.

Tennill, Donald: SNEA 3; Instrumental Music 1,2,3,4; Phi Alpha Mu 2,4; Vocal Music 4; Tennis 1,3,4.

Thacker, Robert: Economics Club 2; Delta 3; Sigma Nu 2,3,4; Intramurals 1,2,3,4; Tennis 1.

Thompson, Donald: Math Club 2,3,4; Valley Players 3; Sigma Zeta 3,4; Senior Honor Privileges; Who's Who 4; Probe 3,4; Alpha Phi Omega 1,2,3; Secretary 2; President 3; Student Senate 3,4; Intramurals 1,2; 3; Delta; Sabiduria.

Thomson, Marilyn: SNEA 1,2,3; Sabiduria 2; Vocal Music 1; Alpha Xi Delta 1,2,3,4; W.A.A. 1; Student Union Board 2.

Thomson, Paul: Senior Honor Privileges; Alpha Sigma Phi 2,3,4; Treasurer 3; Vice-President 4; WMVC 2; Intramurals 2,3; Student Senate 3.

Tomlinson, David: History Club 4; SNEA 4; Instrumental Music 1; Alpha Sigma Phi 1,2,3,4; Golf 3,4; Intramurals 1,2,3,4; Gamma Gamma Delta 1,2,3,4; Secretary 4.

Treese, Thomas: Economics Club 3,4; Who's Who 4; Alpha Phi Omega 4; Intramurals 4; Student Senate 3,4; Student Union Board; Rifle Club 3,4; President 4; Accounting Club 3.

Tubbesing, Patricia: Cap and Gown; Sigma Tau Delta 3,4; Secretary-Treasurer 3; Senior Honor Privileges; Intramurals 1,2,3,4; W.A.A. 1,2,3,4; Treasurer 2; MacDonald Hall Treasurer 4; Rifle Club 2.

Tuthill, Arthur: Delta 2,3; WMVC 1,2,3,4.

Ullrey, Shirleen: Delta Zeta 2,3,4; Student Union Board 2,3; Cheerleader 2; Intramurals 1,2,3,4; W.A.A. 1,2,4.

VanBemmel, Theodore J. Jr.: Alpha Psi Omega 1,2,3,4; Valley Players 1,2,3,4; Sabiduria 1,2,3,4; Newman Club 1,2,3,4; Coffee House 2,3,4; Tau Kappa Epsilon 1,2,3,4; WMVC 3; Fellowship of Christian Athletes 3; Football 1,2,3,4; Intramurals 1,2,3,4; Track 2,3; "V" Club 1,2,3; Wrestling 1,2,3.

Vance, Kathryn: SNEA 1,2; Cap and Gown 3,4; Sigma Tau Delta 3,4; Senior Honor Privileges; Delta 1,2; Alpha Sigma Alpha 2,3,4; Secretary 4; Gamma Sigma Sigma 1,2; Pledge Trainer 1; Pan-Hellenic 3; Dean's List 1,2.

Vaughn, Gerald: SNEA 4; Sigma Tau Delta 3; Alpha Phi Omega 1,2,3,4; WMVC 1; Intramurals; Chapel Committee 4.

Venezia, John: Delta 1; Sabiduria 3,4; Young College Republicans 3,4; Recording Secretary 3; Alpha Phi Omega 1,2,3,4; WMVC 3; Intramurals 2,3,4; Rifle Club 3.

Waddell, Delma: SNEA 4; Cheerleader 3,4; Intramurals 4; Student Senate 4.

Winkler, David: Math Club 2,3,4; Treasurer 1,2,3,4; Track 1; President 4; Intramurals 3; Student Union Board 3; Student Senate 1,2,3,4; Moreland Hall Secretary 1; Student Senate 3; Student Senate 3,4; Dean's List 3,4.

Woodward, Barbara: SNEA 2,3,4; Delta 1,2,3,4; Pledge Trainer 4; WMVC 1; W.A.A. 2,3,4; AWS 3; Student Senate 3,4; Secretary 4.

## IN TEN YEARS WILL YOU STILL REMEMBER ...

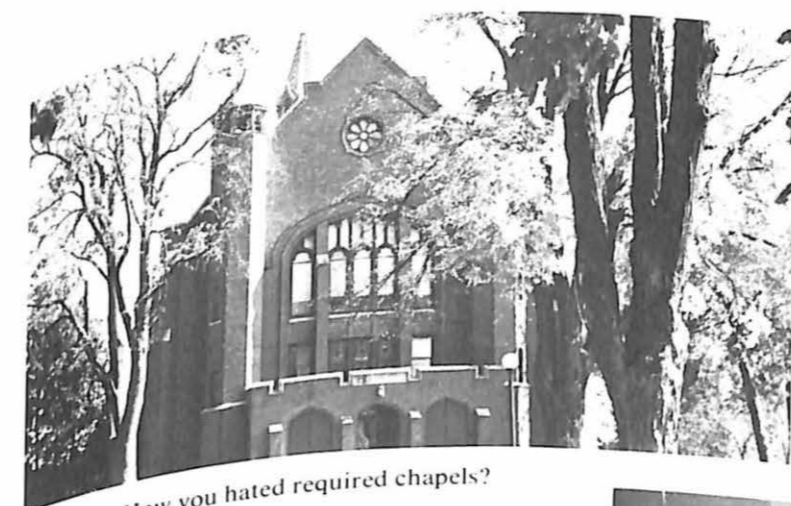

How you hated required chapels?

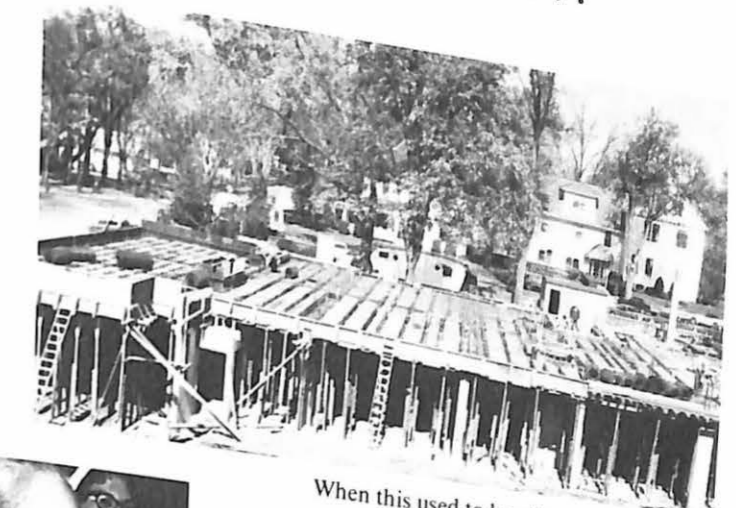

When this used to be all trees?



Working long hours on Homecoming floats?

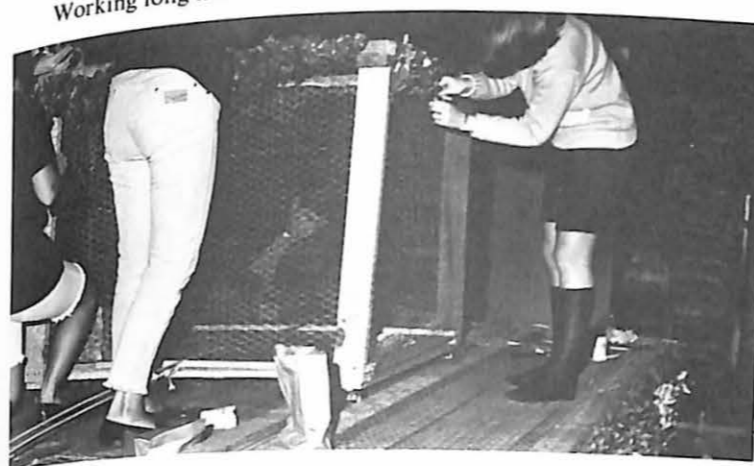

The year Campbell Hall became a men's dorm?

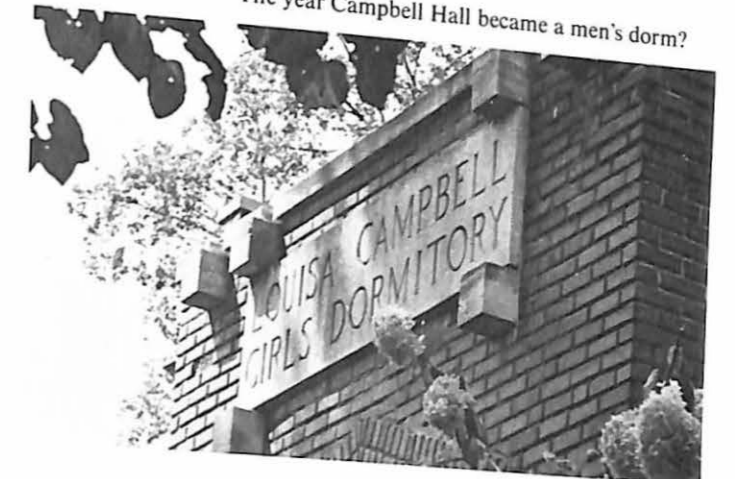



Junior Class Officers — James Gaston, Treasurer; Dorothy Merckel, Secretary; Timothy O'Brien, President; and John Murphy, Vice-President.

## CLASS OF 1970

Allison, Shelley C.  
Anderson, Robert S.  
Arndt, Gregg F.  
Bacon, Charles L., Jr.  
Baker, Mary Kate

Barber, John K.  
Barnhill, Leonard M.  
Best, Dollie L.  
Boots, Brock E.  
Bradley, Janie M.

Breese, Russell A.  
Brehmer, Marilyn K.  
Brotherton, Lona L.  
Bruns, Donald Lee  
Bryant, Dennis

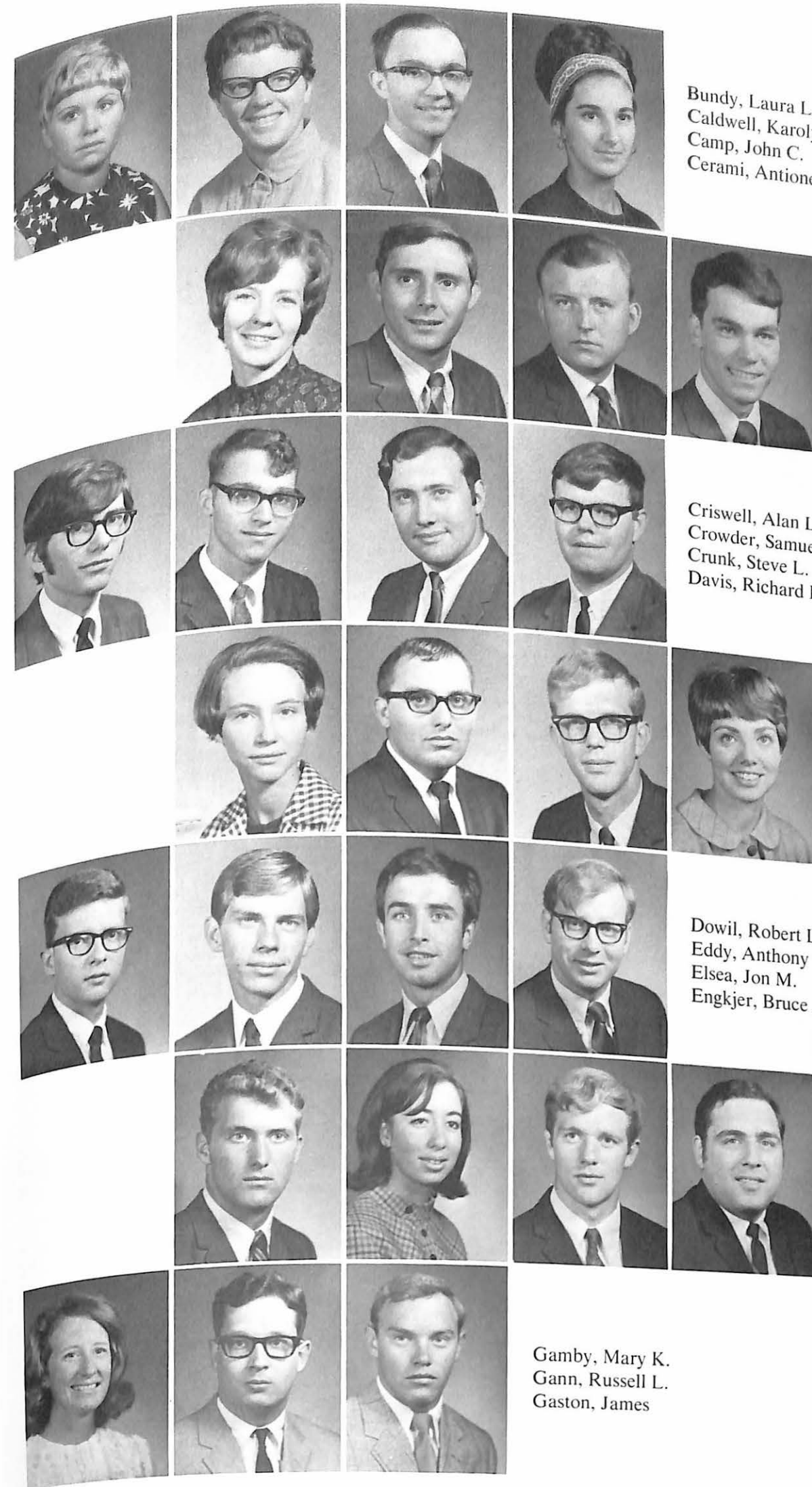

Bundy, Laura L.  
Caldwell, Karolyn  
Camp, John C.  
Cerami, Antionette C.

Cherches, Dorothy P.  
Collins, Charles H.  
Conway, Frederick R.  
Coon, Charles B.

Criswell, Alan L.  
Crowder, Samuel R.  
Crunk, Steve L.  
Davis, Richard K.

Day, Terry M.  
Deal, Edward R.  
Deal, John H.  
Donaldson, Nancy L.

Dowil, Robert L.  
Eddy, Anthony C.  
Elsea, Jon M.  
Engkjer, Bruce A.

Flynn, William E.  
Foerster, Judith A.  
Forney, Gary R.  
Furlong, Michael D.

Gamby, Mary K.  
Gann, Russell L.  
Gaston, James



Gilbert, Lana  
Gilbert, Norman F.

Goellner, Robert D.  
Goes, Charles N.

Grimes, Jerald D., Jr.  
Grossman, Jane H.



## CONTINUES DRIVE

Habersberger, Marilyn J.  
Halcomb, Mary J.  
Hargrave, Harry L.  
Hartman, Robert W.  
Hatley, James B.

Henson, Joseph E.  
Herrin, Kathy A.  
Honeycutt, Vernetta A.  
Hood, Lynn  
Huenefeld, Ramona F.

Hullihan, Stephen P.  
Jones, Jimmie Lee  
Jones, Kenneth R.  
Jones, Sharon Diana  
Kessler, George W.

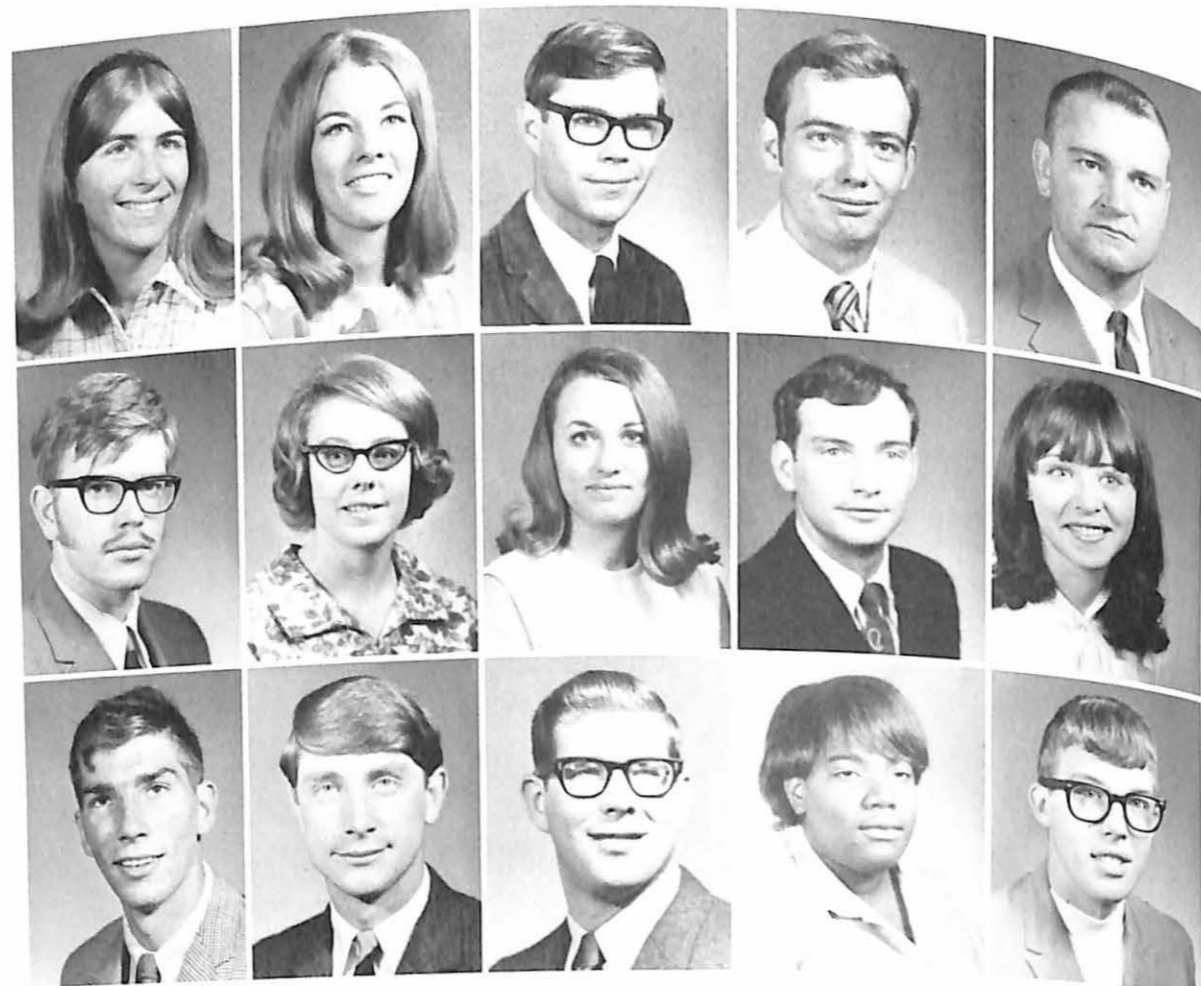

Kirk, John T.  
Koshlap, James J.

Krumsiek, Gloria  
Krychowecky, Richard T.

Lineberry, Harry L.  
Lobbato, Albert J.

Lynn, Doris J.  
McBain, John S.

McCabe, Charles L.  
Mack, LaVerne Alice

Maher, Phillip E.  
Malter, Olive A.

Melton, Wayland E.  
Mendenhall, Joseph W.



Merckel, Dorothy J.  
Moore, John T.

Moore, Tom A.  
Morris, Dennis A.

Mowbray, Beth L.  
Murdoch, Mark J.

Murphy, John R.  
Neff, Gene C.

## TOWARDS SENIOR STATUS

Nichols, Patricia R.  
O'Brien, Timothy P.  
Owen, Herschel B.  
Palmer, Steven N.



Pelzer, John A.  
Pettise, Susan M.  
Potter, Margaret E.  
Rice, Philip M.

Rogers, Robert F.  
Rogers, William L., II  
Ronald, Douglas C.  
Ruefly, Kathleen A.

## SENIORITIS

Sanders, David D  
Seeling, Stephen  
Selken, Paul M.

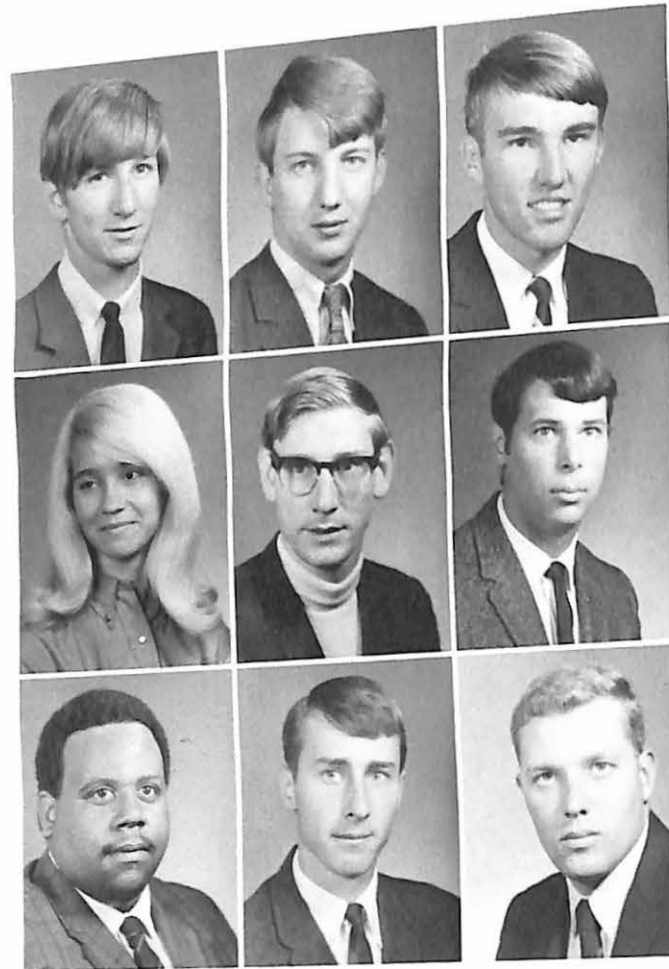

Shanahan, Sherry L.  
Simms, Donald M.  
Skillman, Richard M.

Slaten, Ronald H.  
Smith, George D.  
South, Alan E.

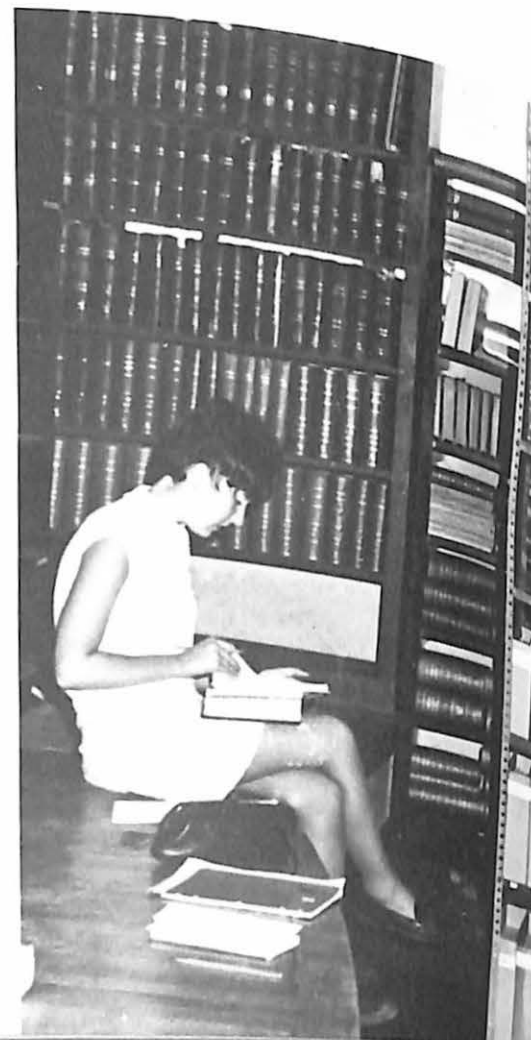

Spotts, David C.  
Sprague, Susan

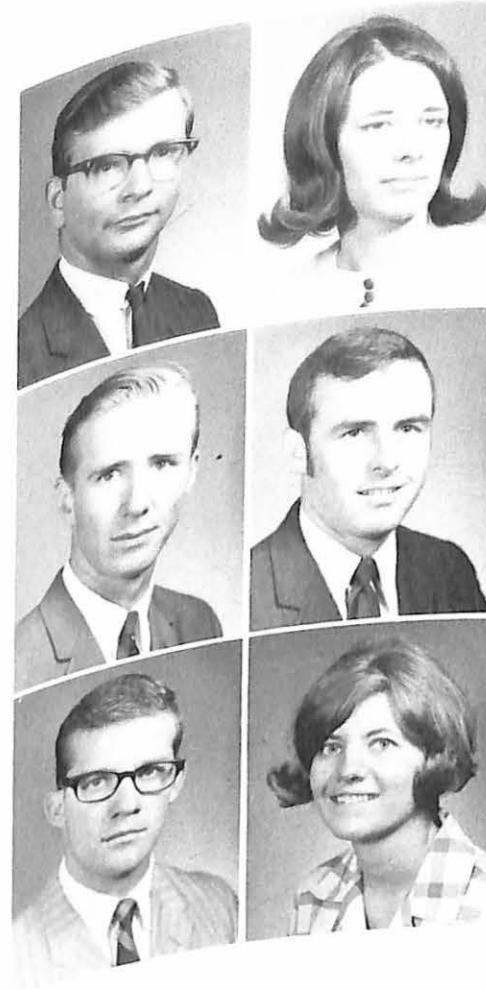

Stafford, Eric A.  
Starkey, Robert C., Jr.

Taylor, John T.  
Thomas, Deborah A.



## AND GRADUATION

Thomas, Mary Jane  
Thomas, Tom R.  
Variano, Joseph  
Walker, Stephen R.

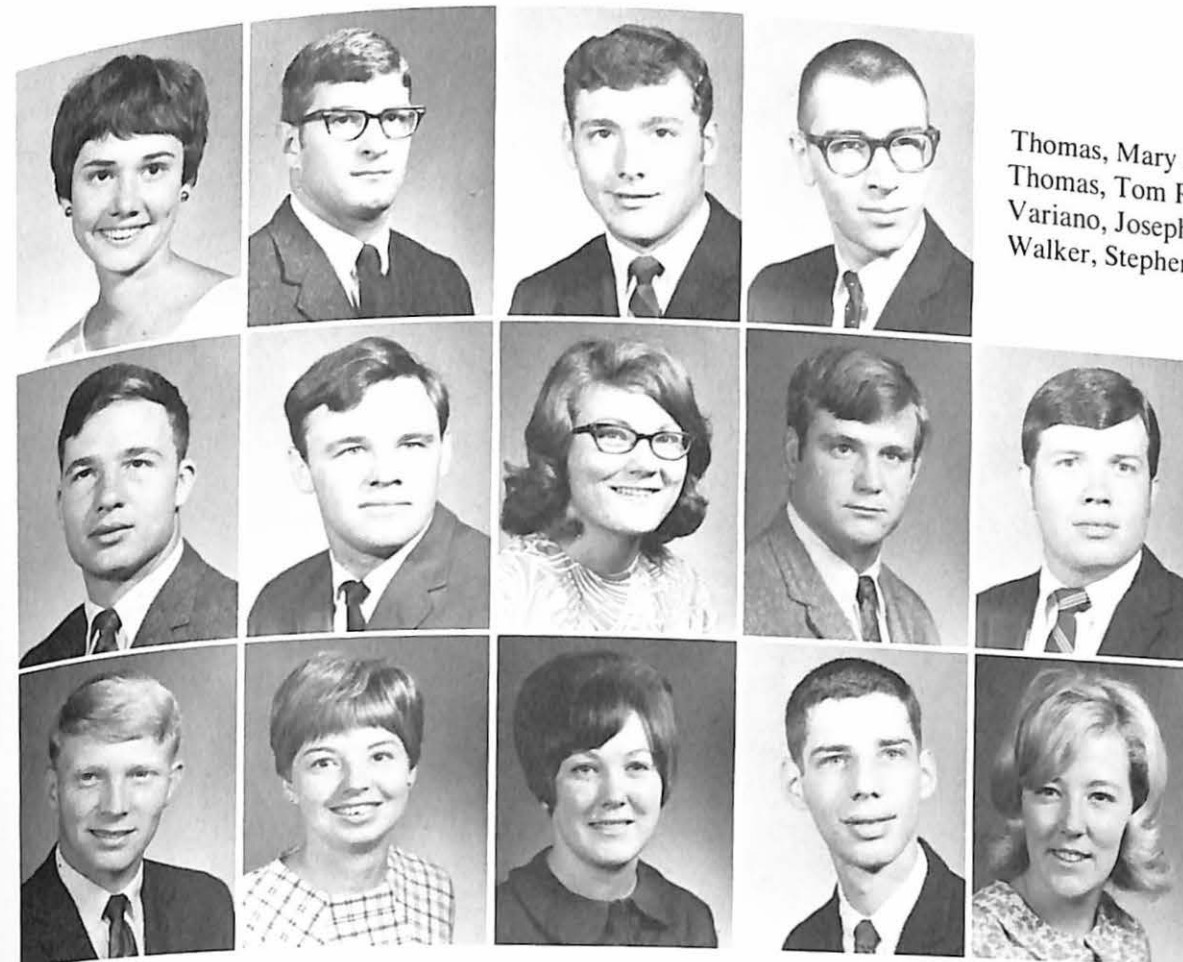

Wallace, Gregory A.  
Waller, Harold D.  
Weber, Jean A.  
White, Ralph L.  
Whitehead, D. Neal

Wilkerson, Larry A.  
Woodward, Barbara A.  
Wright, Anita C.  
Young, Charles K.  
Zabel, Carol L.

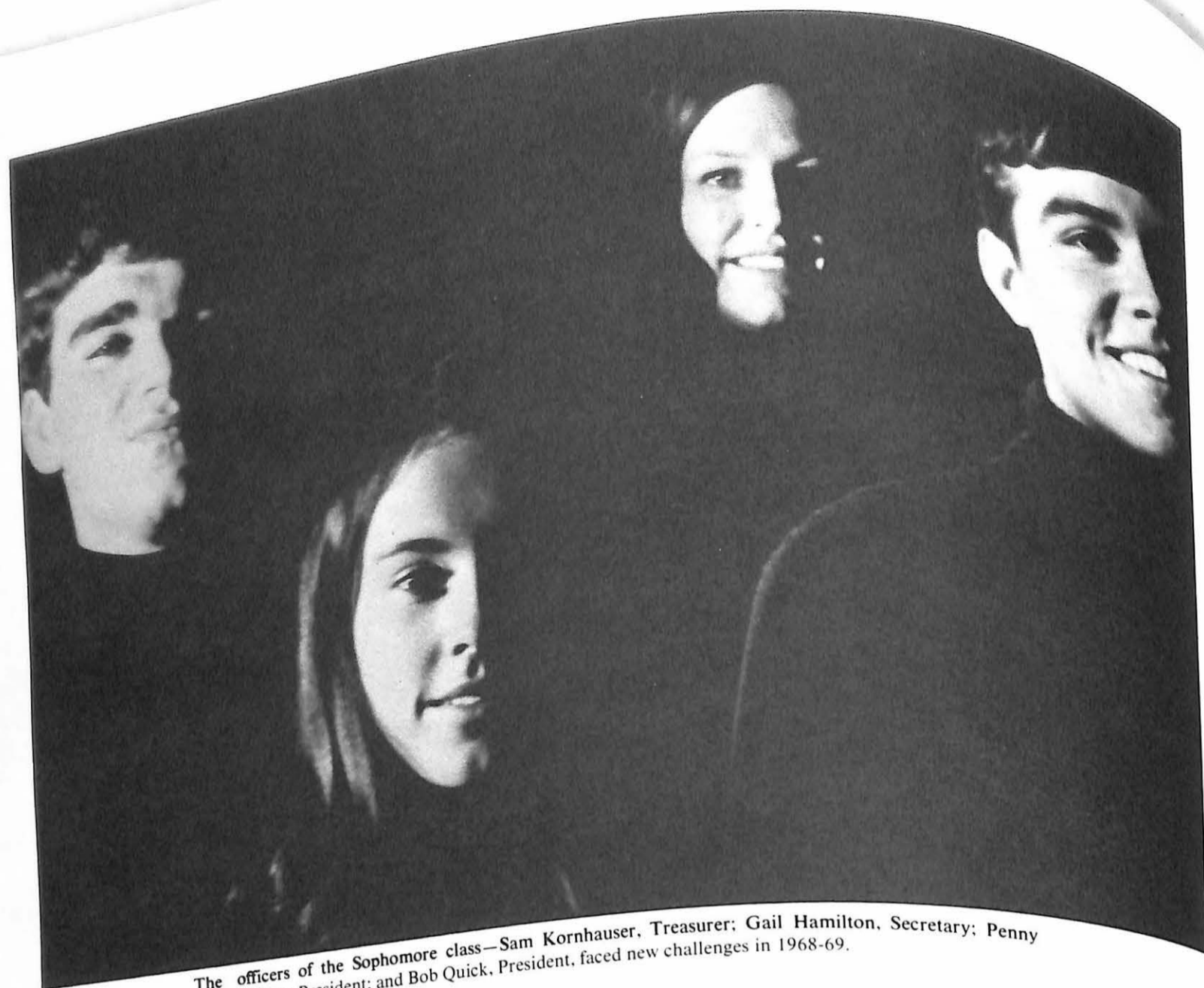

The officers of the Sophomore class—Sam Kornhauser, Treasurer; Gail Hamilton, Secretary; Penny Nichols, Vice-President; and Bob Quick, President, faced new challenges in 1968-69.

## SOPHOMORES DEVELOPED



Atkinson, Thea  
Badame, Nicholas  
Bagwill, Curtis  
Balsler, Sherrie  
Barager, Phillip  
Barker, Charlie  
Barr, Carol

Ackerman, Bill  
Adams, Tom  
Allen, Ted  
Anderson, Clinton  
Arnall, Glenda  
Asher, Marvin  
Ashford, John



Beasley, Joy  
Beers, David  
Bennett, Barbara  
Berkley, Norman  
Berry, Glenn  
Bishop, Mark  
Blumenhorst, Bill

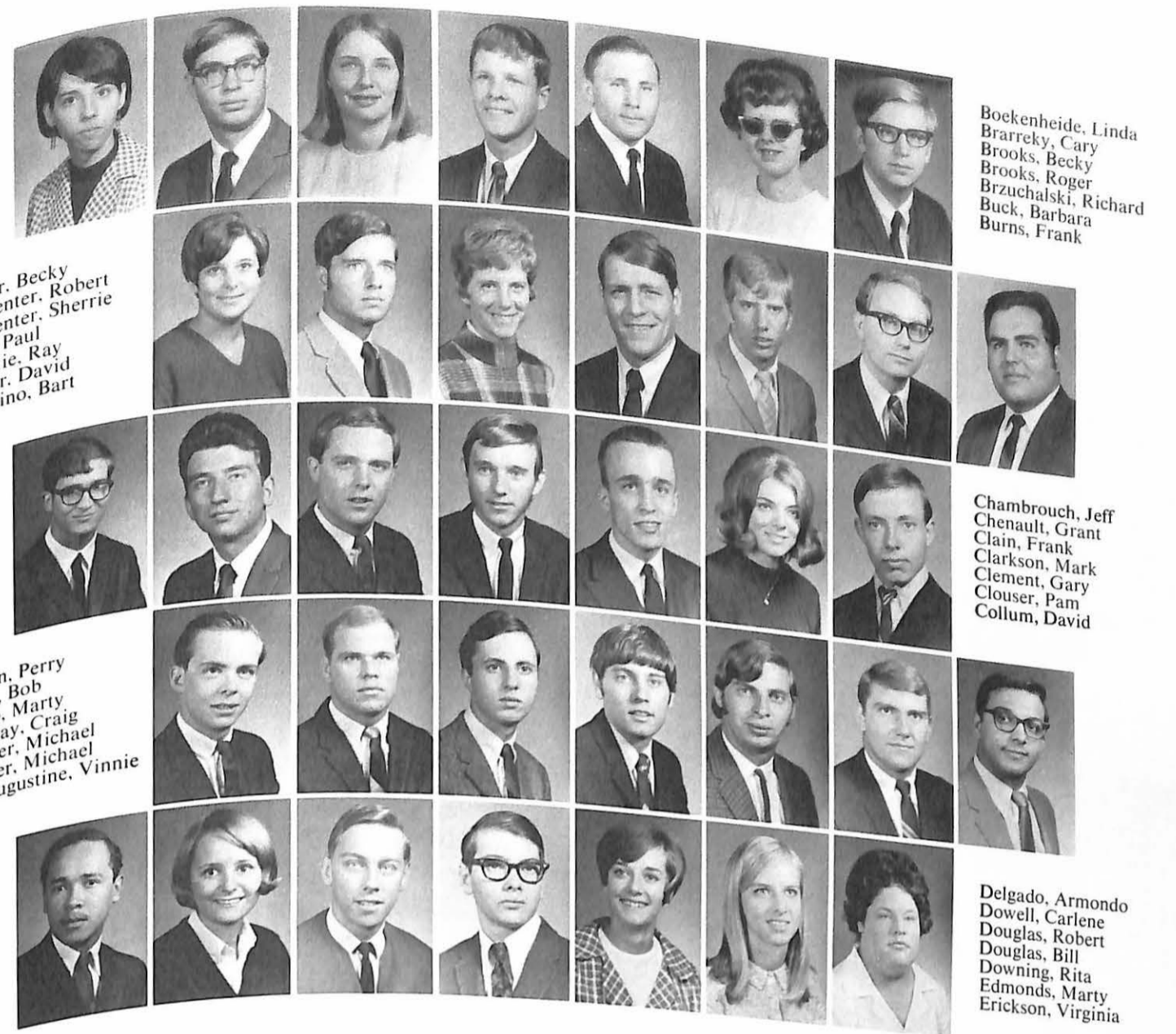

Butler, Becky  
Carpenter, Robert  
Carpenter, Sherrie  
Carr, Paul  
Carskie, Ray  
Carter, David  
Caterino, Bart

Colvin, Perry  
Conn, Bob  
Corso, Marty  
Cosgray, Craig  
Crozier, Michael  
Dancer, Michael  
De Augustine, Vinnie

Boekenheide, Linda  
Brarrek, Cary  
Brooks, Becky  
Brooks, Roger  
Brzuchalski, Richard  
Buck, Barbara  
Burns, Frank

Chambrouch, Jeff  
Chenault, Grant  
Clain, Frank  
Clarkson, Mark  
Clement, Gary  
Clouser, Pam  
Collum, David

Delgado, Armondo  
Dowell, Carlene  
Douglas, Robert  
Douglas, Bill  
Downing, Rita  
Edmonds, Marty  
Erickson, Virginia

## LEADERSHIP QUALITIES

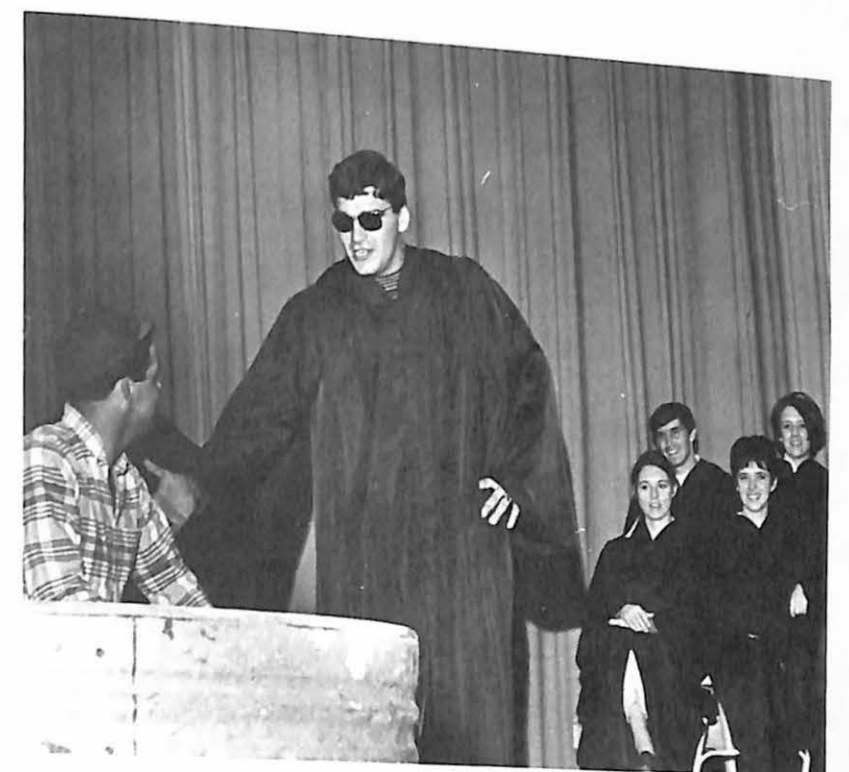



Ford, Gary  
Gann, Vicky  
Glasgow, Calvin  
Gillon, Roger  
Giammalvo, Stanley  
Graham, Jeannette  
Granger, Carolyn

Evans, Bob  
Faler, Mike  
Feemster, Debbie  
Ferguson, Susan  
Fields, Paul  
Hynn, Marge



Grimes, Gayle  
Grimwood, Carl  
Grossman, Paul  
Guthrey, Charlie  
Guthrey, Kile  
Guy, Clark  
Gwaley, Dan



Kays, Jerry  
Kerin, Don  
Kline, Gary  
Kornhauser, Sam  
Kilbraith, Doug  
Klingensmith, Tom  
Kohler, Judy

Husbands, Shari  
Ingram, Jeff  
Jager, Kent  
James, Zeffa  
Jewell, Cal  
Jones, Tom  
Kappelman, Larry

Kratzer, Dan  
Kuhler, Lorraine  
Kwolk, Jane  
Lange, John  
Langen, Fred  
Leach, Nancy  
Lemontang, Wayne



Sophomores demonstrate their authority . . .

# SOPHOMORES HANDLED ROWDY FRESHMEN



Thoughtful Sophomores exchange purses for feedbags . . .

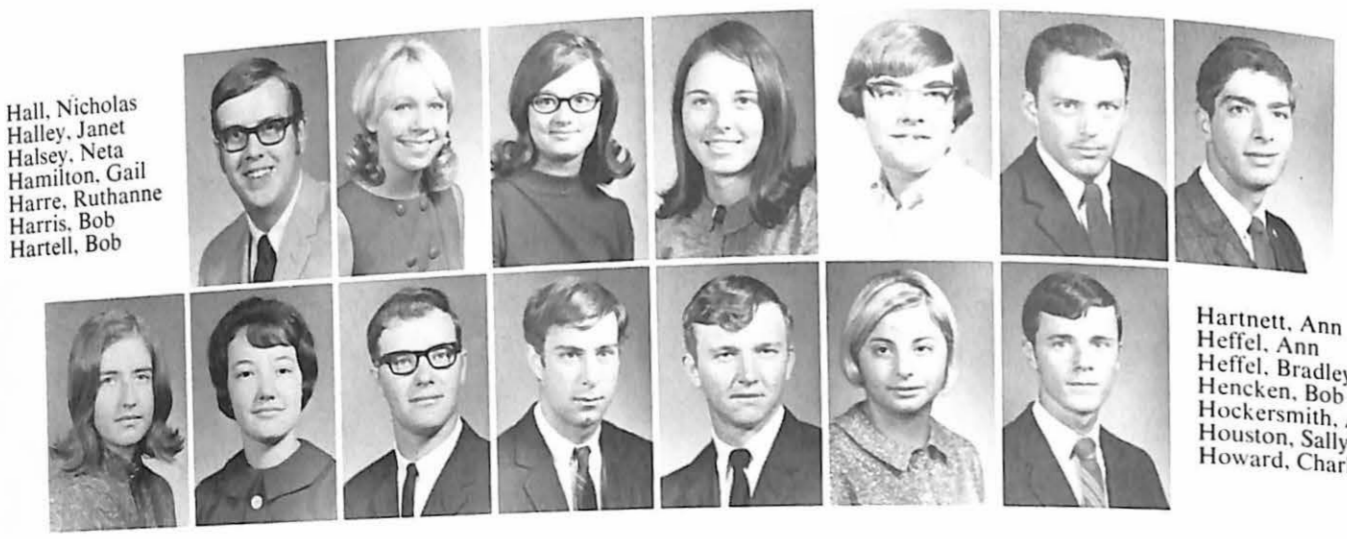

Hall, Nicholas  
Halley, Janet  
Halsey, Neta  
Hamilton, Gail  
Harre, Ruthanne  
Harris, Bob  
Hartell, Bob

Hartnett, Ann  
Hefel, Ann  
Hefel, Bradley  
Hencken, Bob  
Hockersmith, Arthur  
Houston, Sally  
Howard, Charles



Lockett, Rick  
Lyons, Barbara  
McCay, Barbara  
McCorkle, Steve  
McCullough, Alan  
McKinney, Bob  
McNaughton, Jana

Maddox, Vicki  
Mariolis, Mike  
Marler, Barb  
Marshall, Pat  
Martin, Cathy  
Mason, Bill  
Mason, Rickey



Melton, Wayland  
Merrell, Ron  
Milster, Michele



Mitchell, Bill  
Monteil, Paulette



Murphy, Craig  
Nelson, Jill  
Nichols, Penny

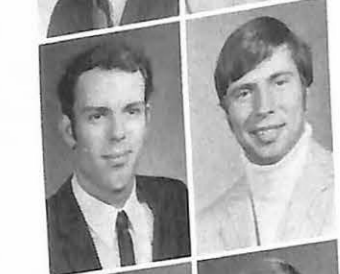

Niesen, Bill  
Obucina, Joe



O'Dell, Carol  
Ort, Ron  
Overbeck, Reed



Ponce, Joaquin  
Prichard, Dale  
Purdam, George  
Queensen, Barbara  
Quick, Bob  
Ravenhill, Rick

Rawlings, John  
Reeve, Larry  
Rehbock, Linda  
Reynolds, Diane  
Ricca, Louis  
Ricciardone, Nancy  
Rice, Rick

Riley, Pam  
Rinaldo, Linda  
Ritchey, Ginger  
Robinson, Linda  
Rogers, Grace  
Russell, Mary  
Sadler, Tom

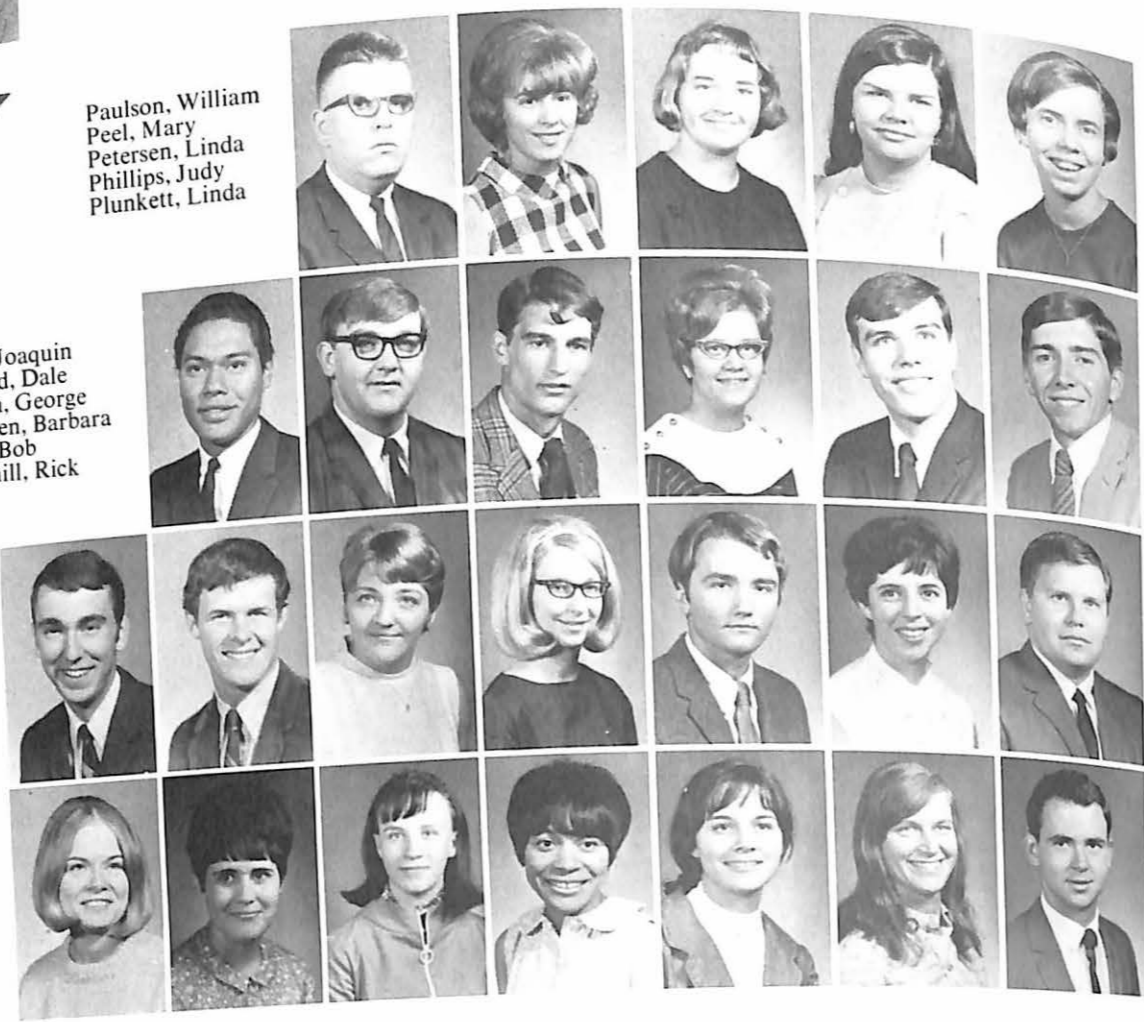

# SOPHOMORES . . .

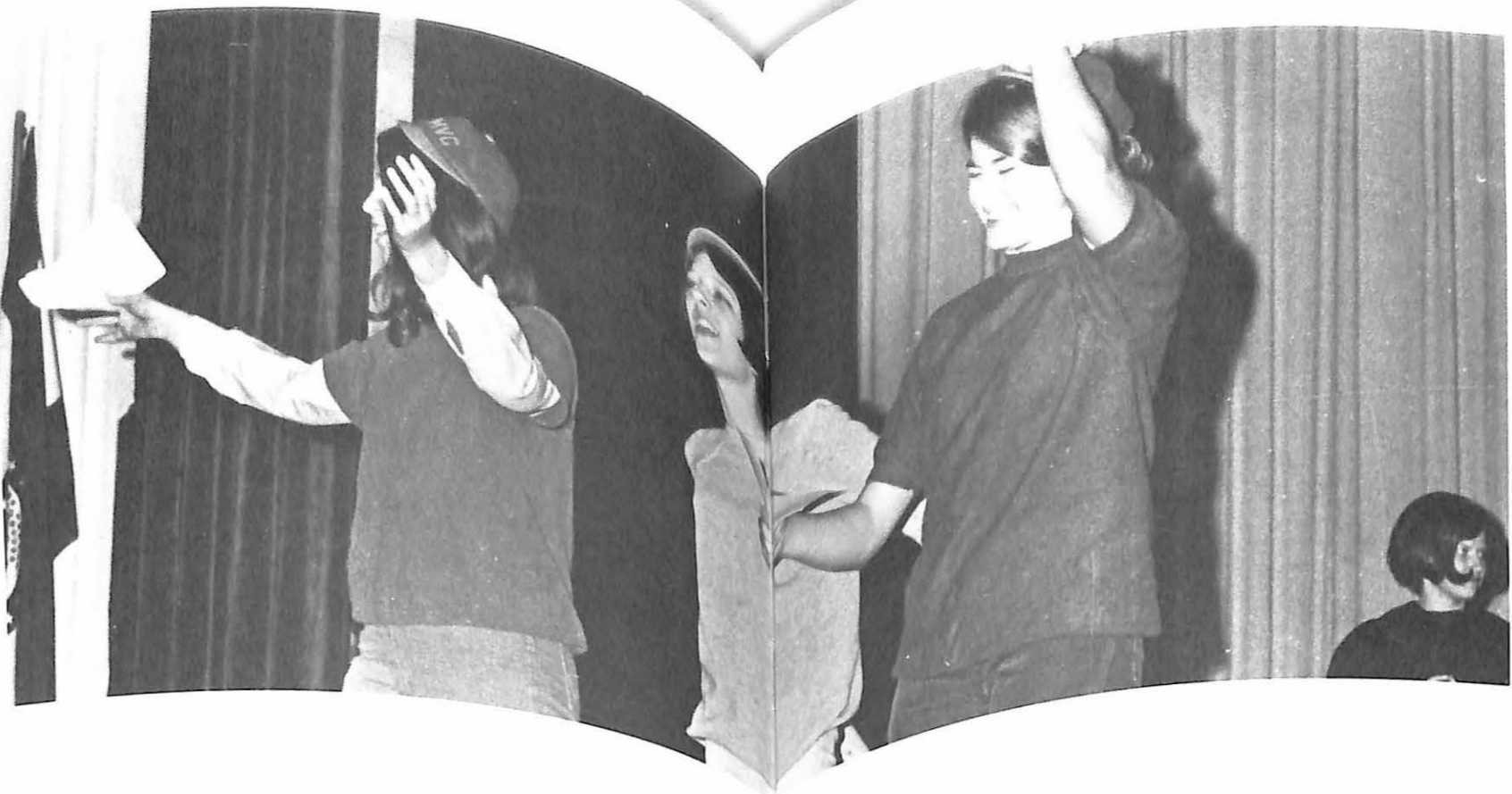

# IN ACTION

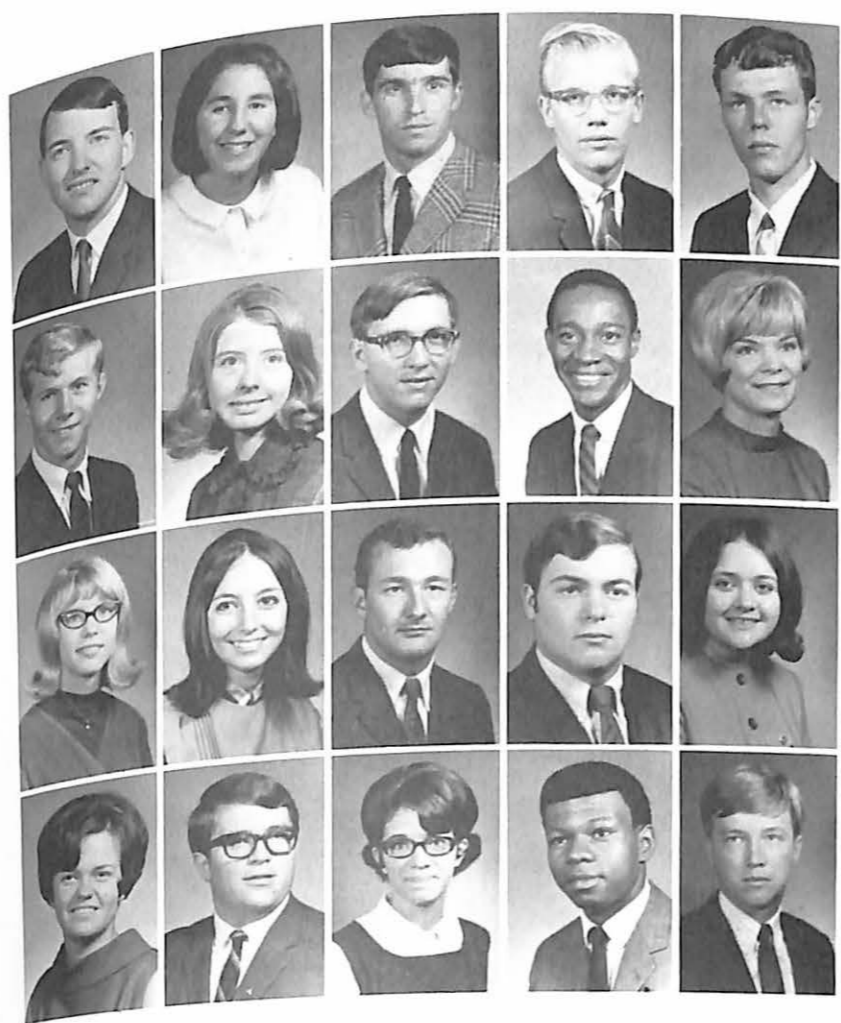

Saltzman, Russell  
Sanders, Dave  
Saverd, Dennis



Scheperle, Kim  
Schultz, Jackie



Shaver, Larry  
Short, Jim  
Shouse, Nelda



Silvestro, Babe  
Small, Lorna



Small, Jon  
Small, Butch  
Sneed, John



Snook, Larry  
Steen, Jennifer  
Stevens, Brian  
Street, Roger  
Sugg, Steve



Sullivan, Danny  
Taaffe, Sheila  
Tefft, Ron  
Thomas, Isaac  
Thompson, Barb  
Tierney, John

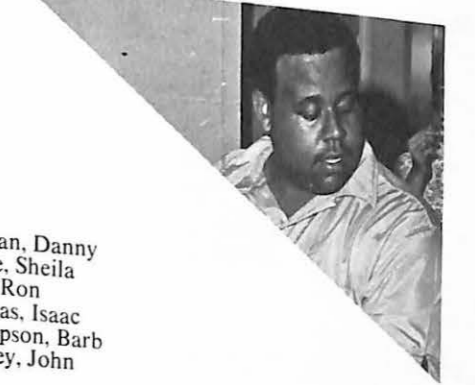

Tubbesing, Jenny  
Utz, Debbie  
Variano, Bob  
Venezian, Joseph  
Vesser, Cherie  
Vickery, David  
Wall, Rhoda



Walters, Ellen  
Walters, Jerry  
Watkins, Beth  
White, Jonathan  
Whitehead, Lonnie  
Willard, Melton  
Wohlman, Suzie  
Yohey, Bill





The Freshman Class Officers for this year were: Vice-President Candi Mabee, President Lonnie Murphy, Treasurer Karol Gee, and Secretary Christy Gulick.

# THE FRESHMAN CLASS

Adams, T.  
Alexander, K.  
Angell, L.  
Anson, J.  
Armstrong, M.

Ayers, B.  
Bajzatt, J.  
Balazik, A.  
Balch, D.  
Balch, L. C.  
Barber, R. E.

Barr, J. M.  
Bartlett, S.  
Bartling, M.  
Beck, D.  
Beers, P.  
Bell, R.  
Bertuca, D.

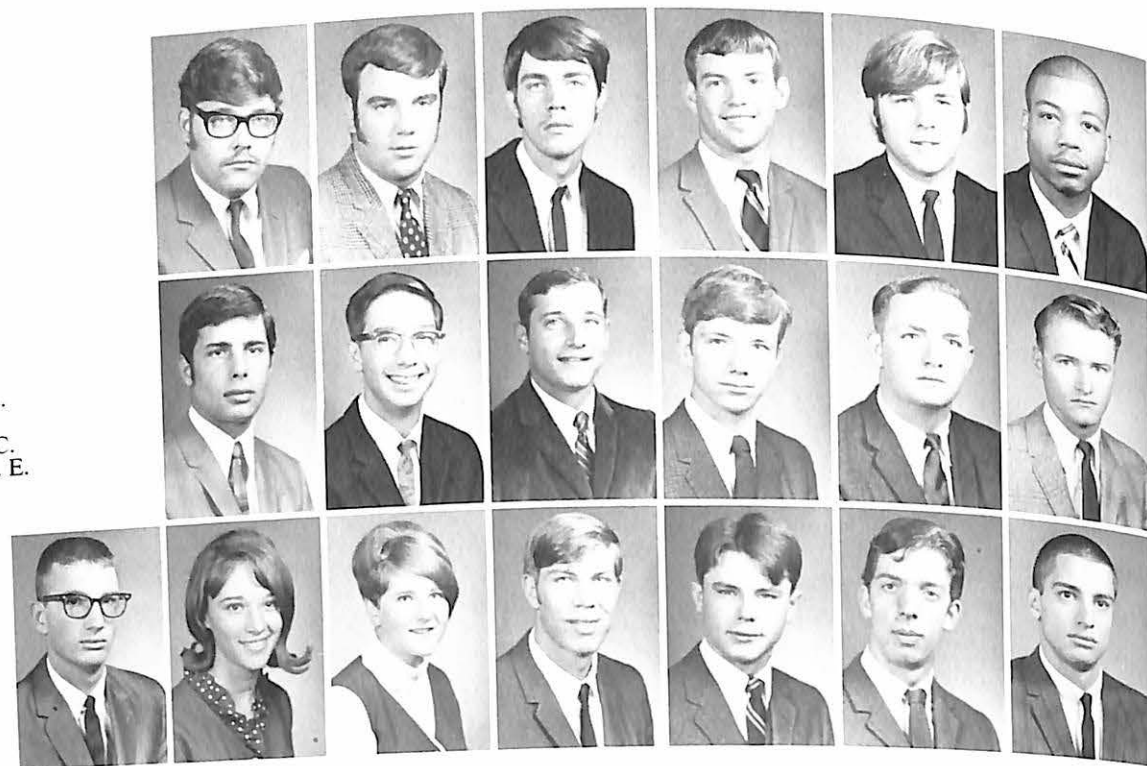

Bess, F.  
Best, P.  
Bittenbender, K.  
Blackwell, J.  
Biegeman, J.  
Boling, B.

Bowie, R.  
Brandon, D.  
Bremer, D.  
Briden, J.  
Brink, H.  
Brooke, C.

Browett, W.  
Brown, C.  
Brown, R. T.  
Brownim, H.  
Buchholz, S.

Buffington, H.  
Bullington, D.  
Bussell, C.  
Butcher, J.  
Buzzard, W.  
Campbell, C.

Camputaro, R.  
Carpenter, S.  
Carr, C.  
Cavarretta, F.  
Chappell, S.

Chevalier, J.  
Childers, M.  
Clark, W. E.  
Clemons, L.  
Clinch, F.  
Clough, J.

Connolly, C.  
Conway, T.  
Cook, W.  
Cremer, J.  
Crawford, W.  
Crosby, J.  
Crowder, R.

Cunningham, D.  
Daehler, W.  
Dautenhahn, J.  
Davidson, M.  
Day, D.  
De Field, B.

Delano, F.  
DeGiroloma, A.  
De Maggio, P.  
Dittmeier, L.  
Duffy, E.  
Dugan, G.  
Eaton, S.



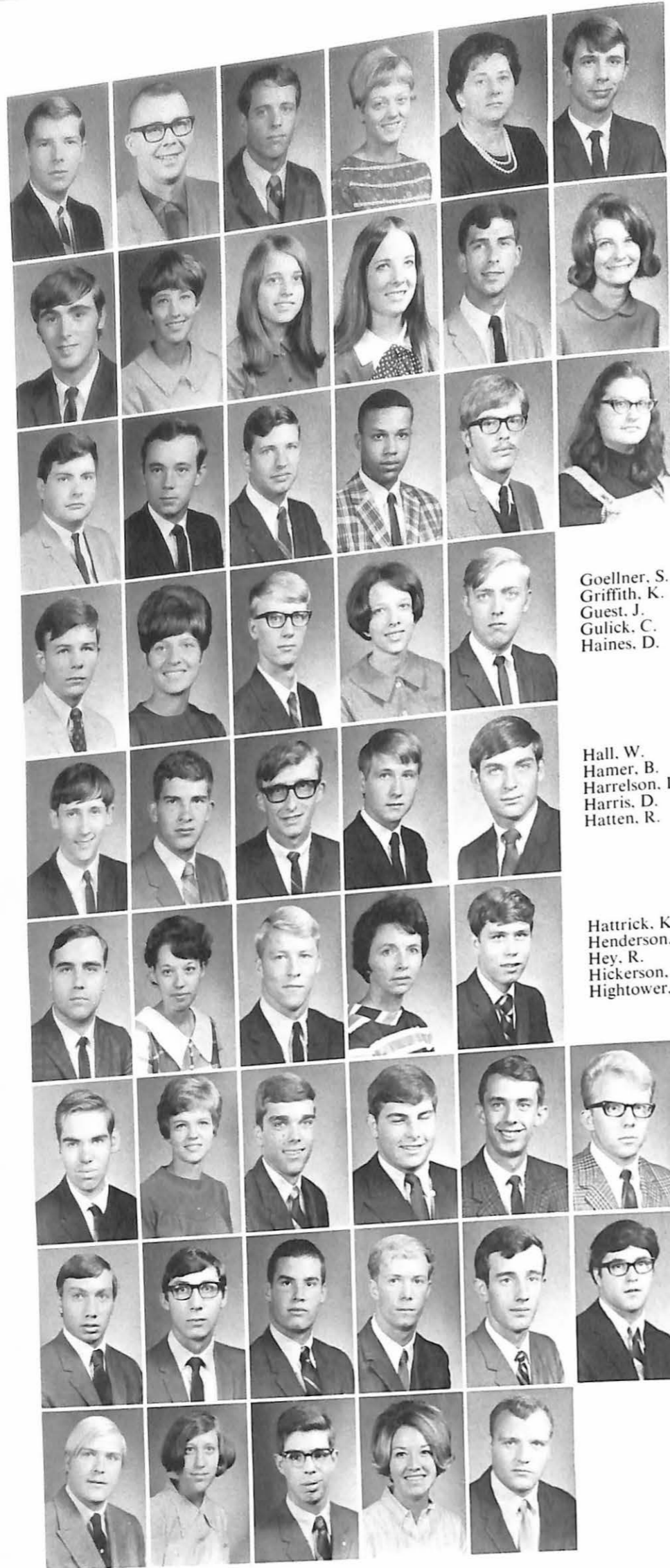

Eckhoff, R.  
Elloit, J.  
Ennis, W.  
Evans, S.  
Ezell, B.  
Fabis, C.

Fairweather, D.  
Fees, L.  
Fitch, K.  
Fitzgerald, K.  
Flood, T.  
Frale, E.  
Franklin, R.

Fritz, T.  
Garrison, G.  
Gates, H.  
Generally, L.  
Gibson, M.  
Gilbert, K.

Goellner, S.  
Griffith, K.  
Guest, J.  
Gulick, C.  
Haines, D.

Hall, W.  
Hamer, B.  
Harrelson, L.  
Harris, D.  
Hatten, R.

Hattrick, K.  
Henderson, V.  
Hey, R.  
Hickerson, S.  
Hightower, G.

Hoefling, R.  
Hoffman, A.  
Hoffman, J.  
Hogan, J.  
Hogan, R.  
Hogan, W.

Hollister, A.  
Horton, C.  
Howard, S.  
Hoyle, D.  
Hulse, D.  
Hume, D.  
Hutcherson, P.

Jacklitch, C.  
Jacobson, T.  
Johnson, G.  
Jones, W.  
Keck, C.

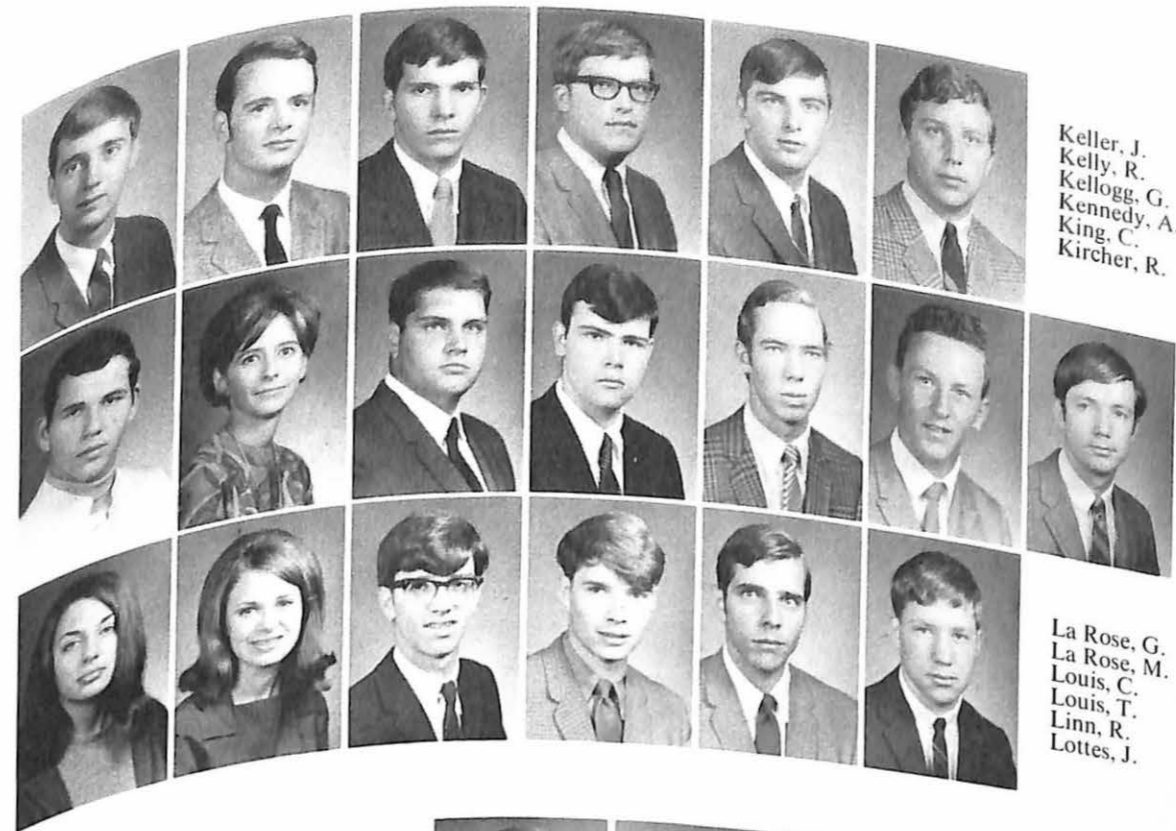

Keller, J.  
Kelly, R.  
Kellogg, G.  
Kennedy, A.  
King, C.  
Kircher, R.

Kleissle, L.  
Klinge, M.  
Kloss, K.  
Kocher, M.  
Kronshage, L.  
Kuder, R.  
La Rose, G.

La Rose, G.  
La Rose, M.  
Louis, C.  
Louis, T.  
Linn, R.  
Lottes, J.

Love, M.  
Lowe, D.  
Lybarger, P.  
Lyon, G. A.  
Lyon, G. E.  
McDonald, L.

McElroy, G.  
McGinley, K.  
McQuiston, R.  
Mabee, C.  
Maher, V.  
Makings, G.

Mandl, J.  
Mansfield, G.  
Martin, M.  
Matthews, R.  
Maurer, P.  
Maynard, P.

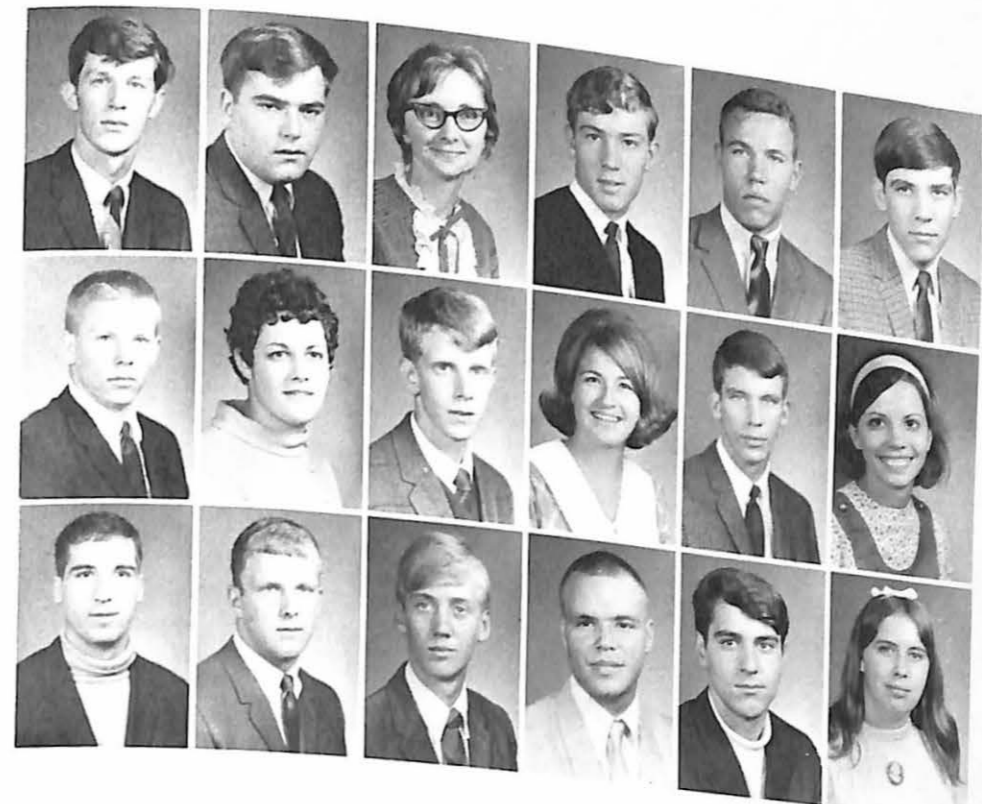

Meade, J.  
Melson, G.  
Meszaros, K.  
Metzinger, D.  
Milek, F.  
Miller, G.

Modine, C.  
Monteil, J.  
Montgomery, R.  
Moore, L.  
Morris, J.  
Moulton, R.  
Muffoletto, N.

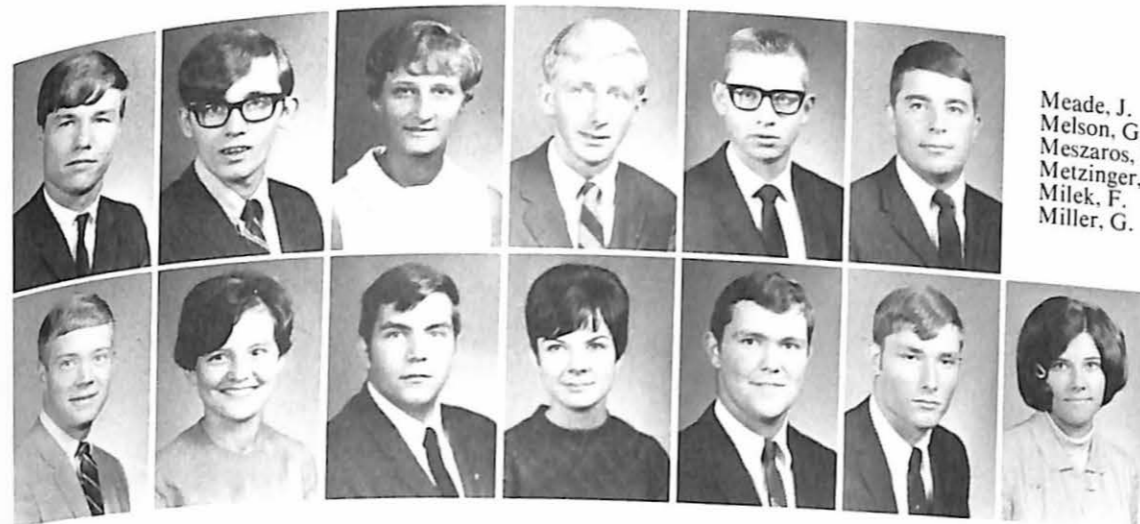



Murphy, J.  
Myler, D.  
Nau, R.  
Nelson, D.  
Nichols, D.  
Nichols, J.

Nimmons, J.  
Noble, L.  
Nolan, F.  
Novak, J.  
Orear, J.  
Ostervich, E.

Overton, D.  
Palmer, R.  
Pawlyk, R.  
Peak, M.  
Pinkerton, P.

Port, M.  
Potter, J.  
Proud, T.  
Quinn, J.  
Raess, C.  
Ravenhill, R.

Reid, J.  
Riley, M.  
Reynolds, P.  
Rice, S.  
Reilly, M. G.

Rimmele, R.  
Ritter, B.  
Robertson, R.  
Robinson, D.  
Rosenberger, R.  
Roskelley, J.

Ross, D.  
Sammon, D.  
Sanders, J.  
Sanna, M.  
Sauer, J.  
Schaefer, M.

Scheibel, E.  
Schnakenberg, G.  
Schneider, D.  
Schuchardt, W.  
Sharp, D.  
Shores, S.  
Shumate, J.

Smith, C.  
Smith, M.  
Snead, W.  
Spector, B.  
Staley, J.  
Stein, R.



Stockman, J.  
Stauffer, I.  
Sullivan, J.  
Taylor, S.  
Teegardin, J.  
Thatcher, C.

Thomas, D.  
Thomas, J.  
Thompson, D.  
Thurber, C.  
Tramont, C.

Turchin, R.  
Turner, J.  
Tygrette, J.  
Vag, M.  
Valanzola, R.

Vassallie, K.  
Veglia, V.  
Volk, P.  
Warrior, R.

Watts, G.  
West, F.  
Weyhofen, J.  
Whisenant, S.  
Whisman, F.

Whisnant, J.  
White, W.  
Whiteside, G.  
Williams, D.

Williams, E.  
Wilson, A.  
Winning, M.  
Witek, T.  
Zub, M.

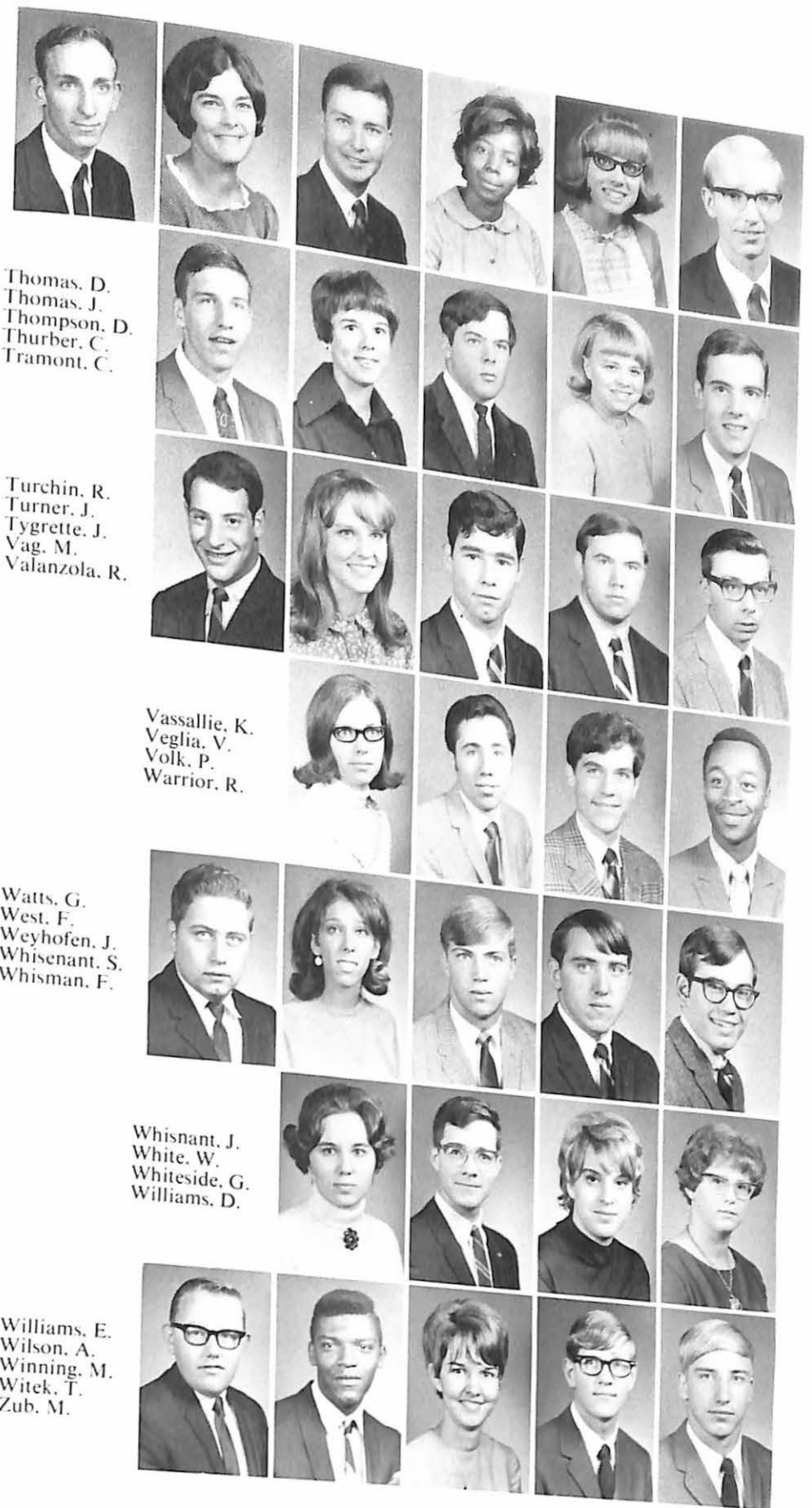

# GREEK

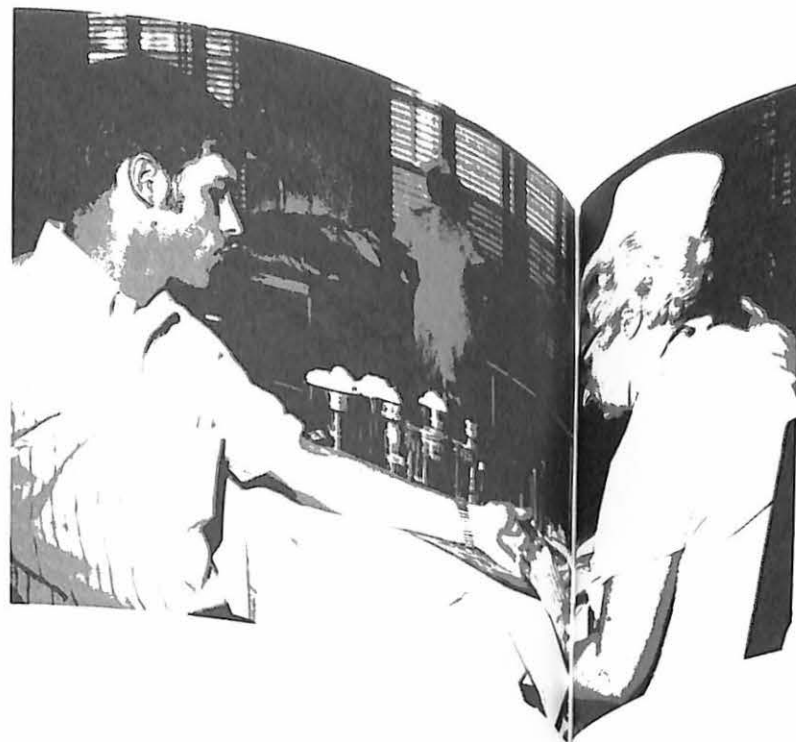
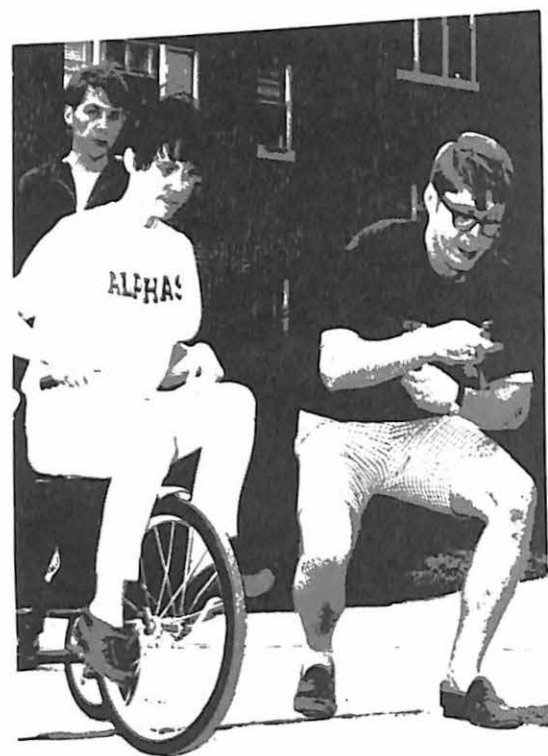
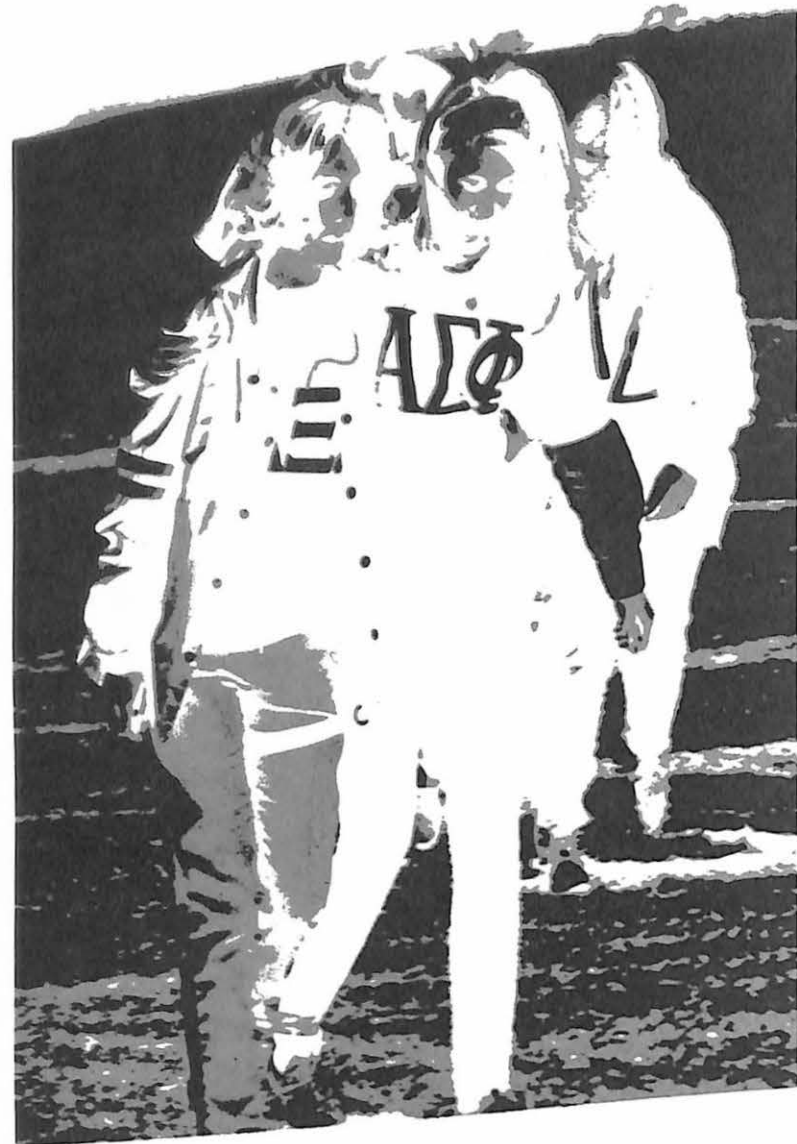

# LIFE



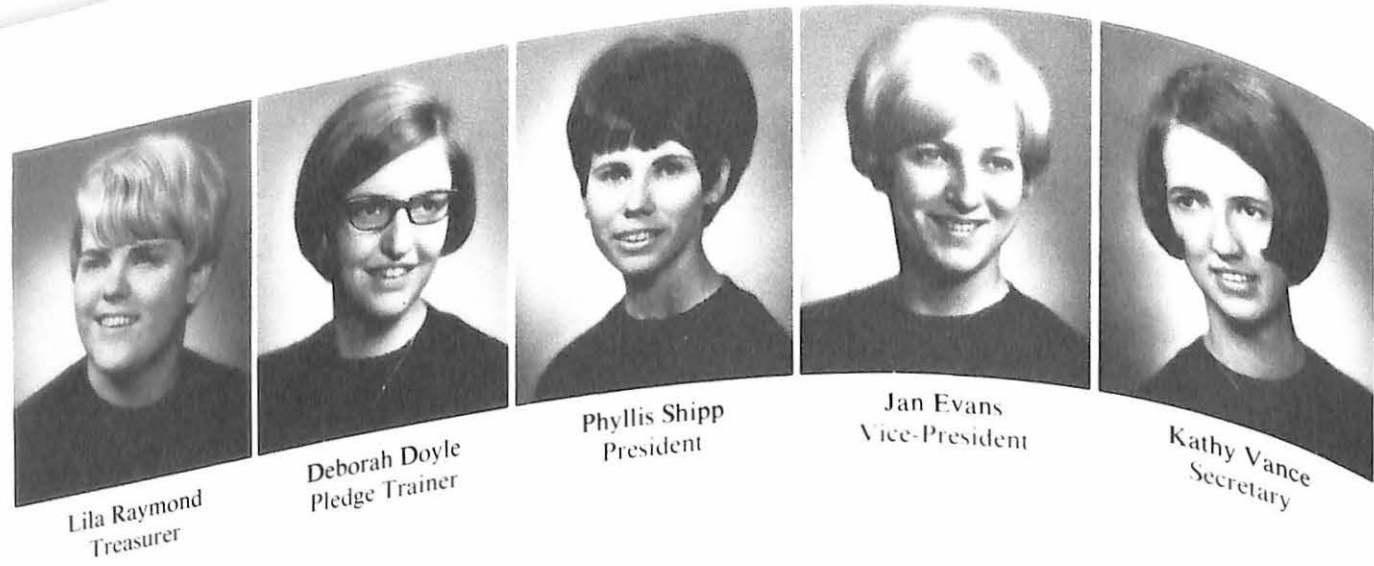

Lila Raymond  
Treasurer

Deborah Doyle  
Pledge Trainer

Phyllis Shipp  
President

Jan Evans  
Vice-President

Kathy Vance  
Secretary



Deanna Keller  
Chaplain



Patricia German  
Social Chairman



Jennifer Steen  
Corresponding  
Secretary



Laura Bundy  
Editor

## ALPHA SIGMA ALPHA



Mary Kay White  
Scholarship Chairman

Judi Foerster

Sandra Steffens

Ruth Bowie

Terry Jacobson

Elaine Daehler

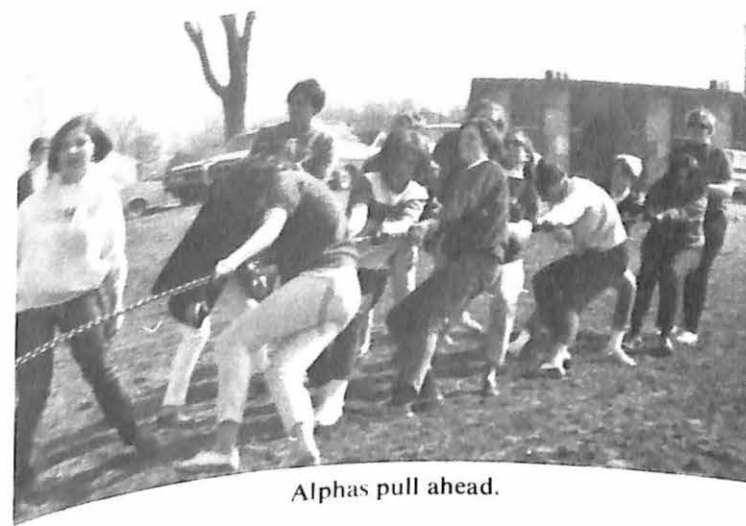

Alphas pull ahead.



Social gathering after hours!



Past Presidents

The Alpha Sigma Alphas enjoyed giving many socials this year, including a Panhellenic party and two Fraternity parties. The highlight of the year was our formal at the Gold Buffet in Kansas City. At that time Patti German was announced as Alpha Sigma Alpha Sweetheart, Phyllis Shipp was given the Scholarship Award and Ruth Bowie the Ideal Pledge Award.

The Alphas received many honors this year. Debbie Doyle was chosen as the best Active in four States. She was also candidate for Outstanding Senior Woman and May Queen. Phyllis Shipp made Who's Who and Cap and Gown. Patti German also served as President of the dorm this year.



Alphas host Frat. party.



Alpha Flower Power



Bill Chapin  
Treasurer



Rick Lee  
President

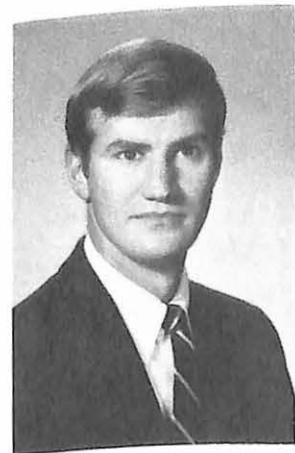

Bill Landgrebe  
Vice-president



Ron Ort  
Secretary



Brady Banta



Ron Brown



Lowell Knauss



Joe Karr



Joe Bradley  
Corresponding  
Secretary

# ALPHA SIGMA PHI

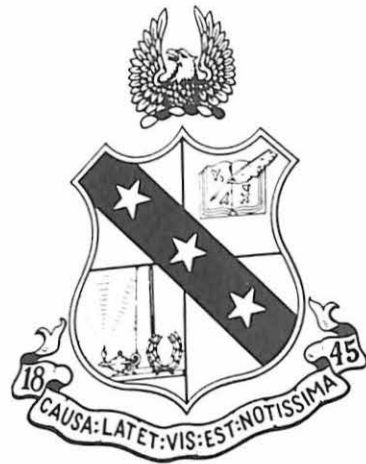

Grant Chenault  
Sergeant at Arms

Many exciting parties highlighted the social program of Alpha Sigma Phi fraternity. Among the more exciting parties were the "Red Neck" party, the Ski Lodge party, the Casino Party, and the annual Hell's Angels and Treasure Island parties. Other events such as the Homecoming buffet, Homestead Dinner Dance, the campus blood bank, and the Black and White Formal made 1968-69 a year worth remembering.

Honors came to many of the men of Alpha Sigma Phi. Brother Lynn Hood was elected student senate president and his running mate Brother Dennis Brinly was elected vice-president. Four men—Brady Banta, Ron Brown, Dave Carr and Rick Lee—were elected to Who's Who.



Tom Adams  
Editor



Dr. Virgil Rabe  
Chapter Advisor



Mrs. Jean Morgan  
Housemother



Larry Wilkerson  
Marshal



Curt Bagwill  
Scholarship Chairman



Roger Dowil  
Social Chairman



Dave Tomlinson



Steve Hulihan



Lynn Hood

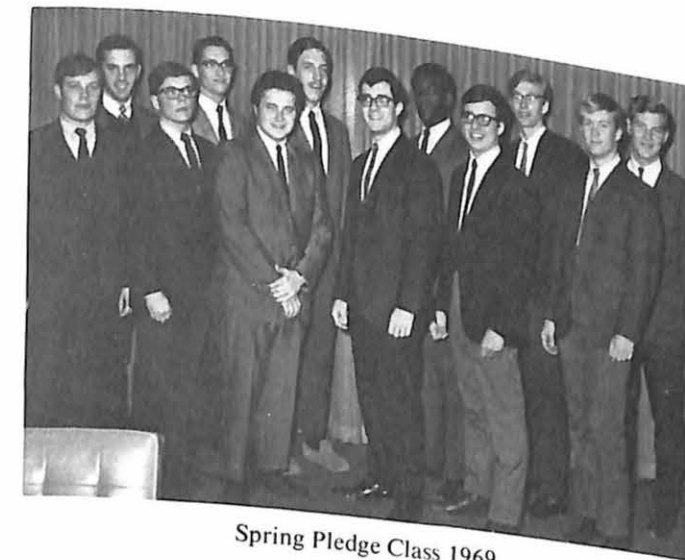

Spring Pledge Class 1969



Our annual Homecoming Buffet.

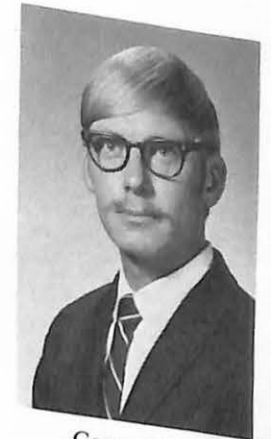

George Blatt



Dave Carr



Gary Forney



Doug Robertson



Norm Berkley

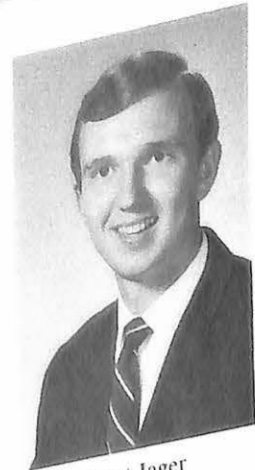

Kent Jager



Dennis Brinly



Steve Crunk



Ken Kohl



Bill Mason



Mike Mariolis

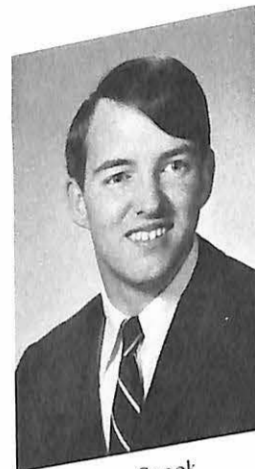

Larry Snook



John White



Frank Burns



Mike Preston

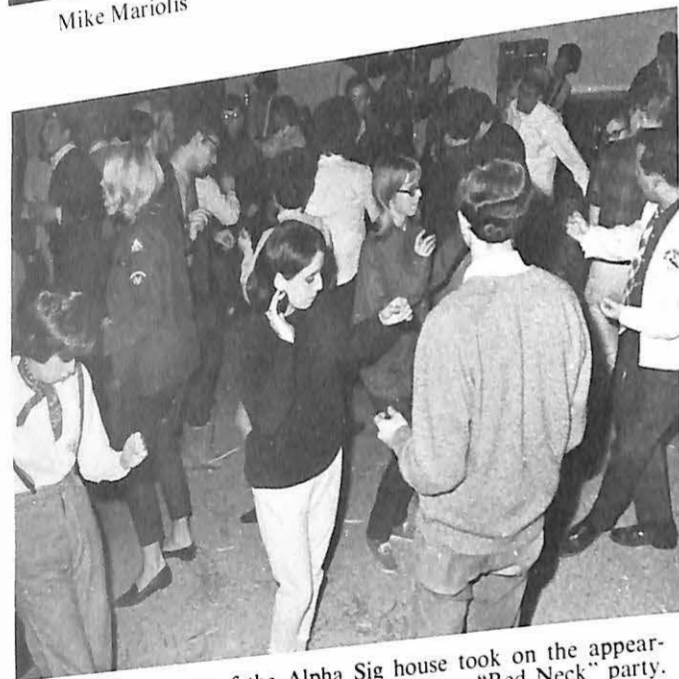

The chapter room of the Alpha Sig house took on the appearance of an Ozark hillbilly farm yard for our "Red Neck" party.

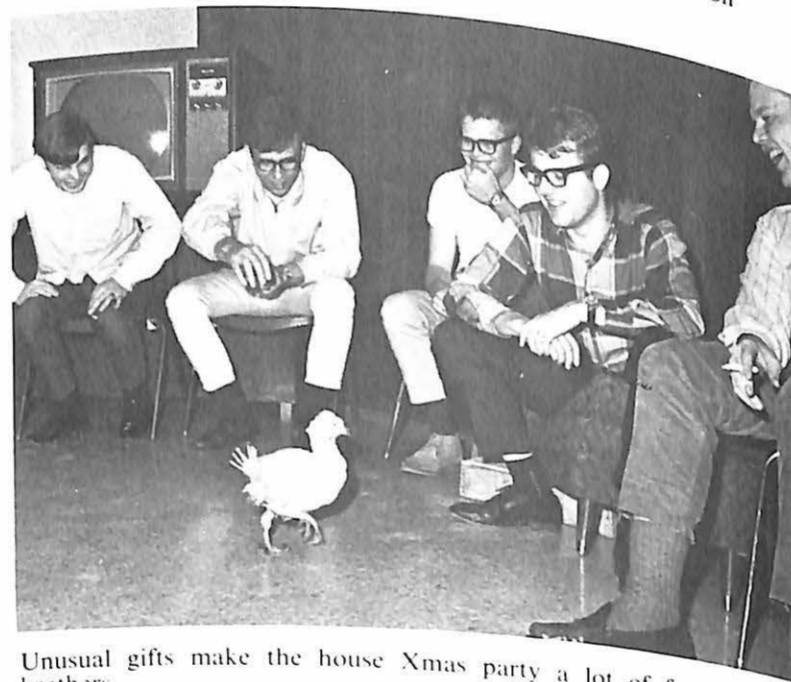

Unusual gifts make the house Xmas party a lot of fun for the brothers.



Ron Botts



Mike Furlong



Cal Jewell



Frank Peters



Al Shero



Jane Lile  
Membership Chairman



Carolyn Arndt  
Recording Secretary



Linda Barron



Sandy Eaton



Gloria O'Rourke  
President



Marcia Bowles  
Vice-President



Nancy Hansen  
Treasurer



Carol Zabel  
Corresponding Secretary

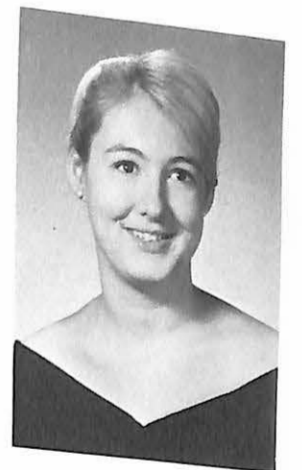

Sue Clark



Christy Gulick



Barbara Burke



Maggie Grindstaff



Mary Jane Halcomb



Bonnie Hyken

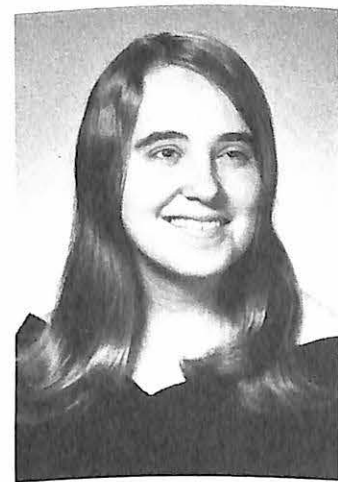

Nancy Lehman



Barb Lyons



Charla McGraw



Sharon Mulford



Penny Nichols



Maggie Potter



Janet Halley



Susan Jones



Barb Marler



Beth Mowbray



Mary Peel



Diane Reynolds

## ALPHA XI



Kathy Ruefly



Dolly Schneider



The "Fuzzies" enjoy a song at their coke party.



Jackie Schultz



Barb Scott



Mary Spooner



Sheila Taaffe

## DELTA



Rushees found smooth sailing, good food, and fun on the S.S. Alpha Xi Delta.



Rhoda Wall



Ellen Walters



Miss Rita Ludwig  
Faculty Advisor



Jane Thomas  
Corresponding  
Secretary



Lona Brotherton  
Treasurer



Patti Cherches  
Pan Hellenic



Alyce Sibel  
First Vice-  
President



Nancy Martin  
President



Barbara Woodward  
Second Vice-  
President



Dorothy Merkel  
Recording Secretary



Ann Heffel  
Historian



Mrs. Christine  
Morton  
Chapter Director



Marilyn Mercogliano



Cherie Vesser



Shirleen Ullrey



Barb Muffley



Delores Harris



Sharlette Keliikipi



## DELTA ZETA

This past year Jane Thomas was nominated for Homecoming Queen, and Nancy Martin listed in Who's Who. Jane Thomas was also elected Sabiduria Queen, Nancy Martin nominated for Outstanding Senior Woman, Deloris Harris was May Queen, and Judy Kohler T.K.E. Sweetheart, Jane Thomas Sigma Nu Sweetheart. Delta Zeta's participated in intramural Sports, student senate, cheerleading, Dean's List and various campus organizations. The D.Z.'s take great pride in their sorority and the accomplishments of the past year.



Dorothy Merkel enjoyed serving at the annual faculty tea.



Sheri Carpenter



Jeanette Graham



Toni Cerami



Dorothy Goyena



Caryn Connolly



Patsy Hutcherson



Nicki Muffoletto



Sue Buchholz



Nancy Sturdevant



Gayle Grimes



Ann Hoffman



Kim Scheperle



Kathy Fitzgerald



Sue Wohltman



Candi Luhrsen



Shelley Carpenter



Jo Thomas



Rita Downing



Heidi Brink



Stephanie Evans



Carlene Dowell



Carlene Dowell expressed her views on the D.Z. Easter Program.



Barb Woodward and Sherrie Balsler enjoyed practice for the Greek Sing.



Judy Kohler



Sherrie Balsler



Kris Fitch



Edith Fraley

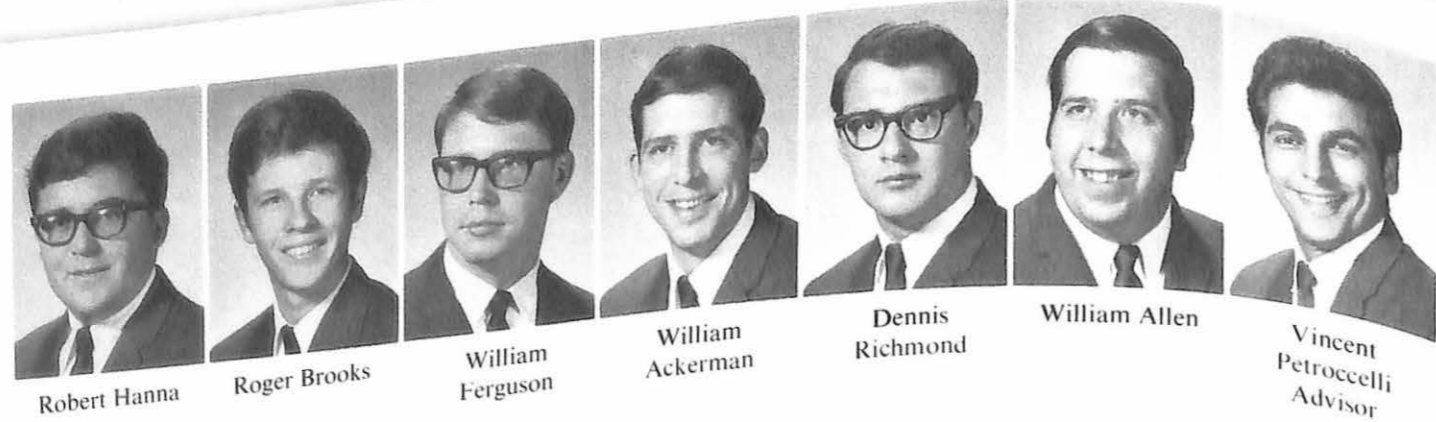

Robert Hanna Roger Brooks William Ferguson William Ackerman Dennis Richmond William Allen Vincent Petrocelli Advisor



Walter Rusak Rush Chairman Dean Swisher Scholarship Chairman Frank Scorfina House Manager Robert Thacker Treasurer Thomas Kurucz Commander



# SIGMA NU BETA GAMMA CHAPTER

"All Together for Sigma Nu" in this, the year of the snake, the Sigma Nu well exemplifies the attitude Sigma Nu Centennial Year. From the activation of twenty-five brothers this year, to the Centennial Banquet, this strong spirit prevailed. The Men of Sigma Nu were active as class officers with Tom Kurucz, Sr. Class President and John Breclaw, the Treasurer; Sr. Quick, Sophomore Class President and Sam Kornhauser, the Treasurer. Brother Dean Swisher, Who and Outstanding Senior Man; Bob Thompson, Missouri Sigma Nu Athlete; and Rich Ravenhill, John Marshall Roberts Scholarship winner, are to be congratulated. In sports, the Snakes won first place in Intramural Football and Basketball and the over-all trophy. The Chapter's Man of the Year was the over-all Hanna; Outstanding Scholar, Tom Thomas; Senior and Intramural Athlete, Bill Ackerman. A great way to celebrate one-hundred years of SIGMA NU!!!!!!

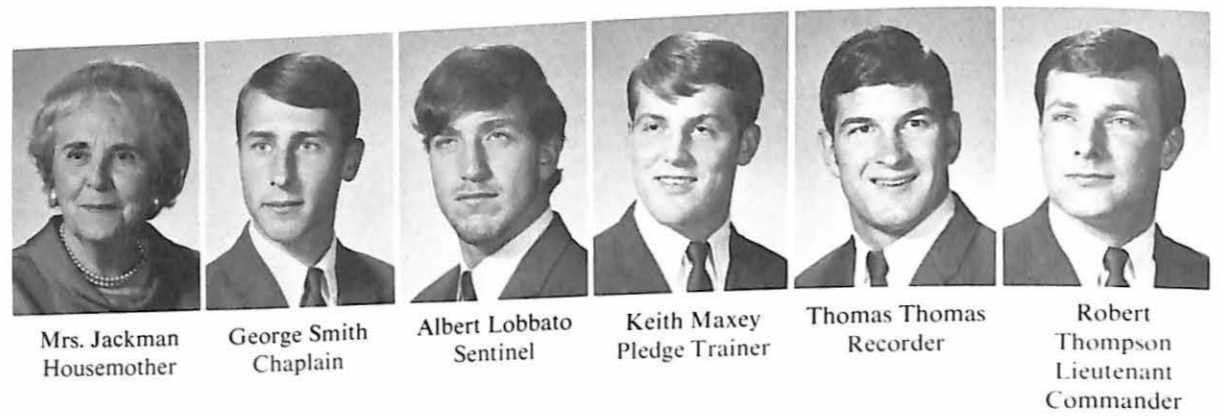

Mrs. Jackman Housemother George Smith Chaplain Albert Lobbato Sentinel Keith Maxey Pledge Trainer Thomas Thomas Recorder Robert Thompson Lieutenant Commander

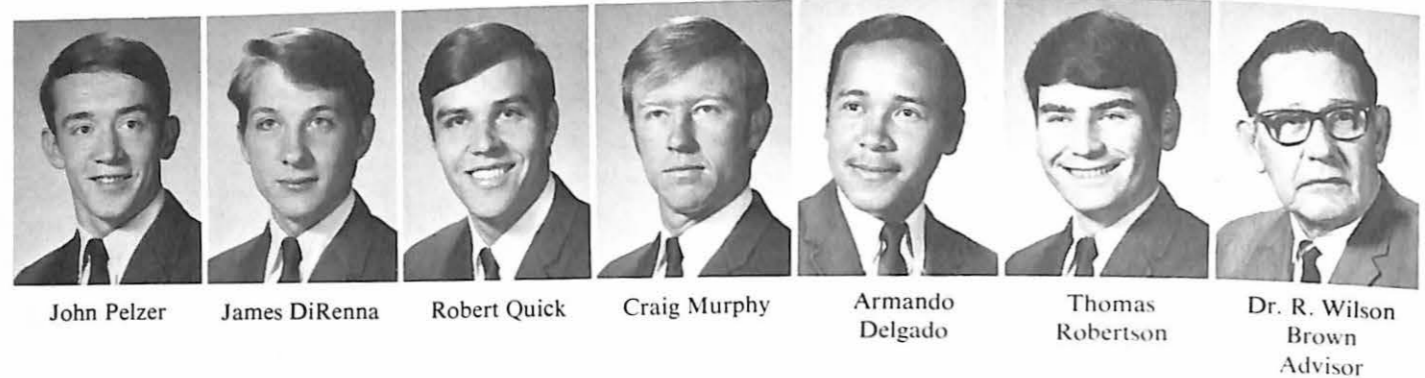

John Pelzer James DiRenna Robert Quick Craig Murphy Armando Delgado Thomas Robertson Dr. R. Wilson Brown Advisor



Sam Kornhauser Thomas Klinginsmith Richard Ravenhill John Breclaw Richard Krychowecky Mark Bishop Robert Variano

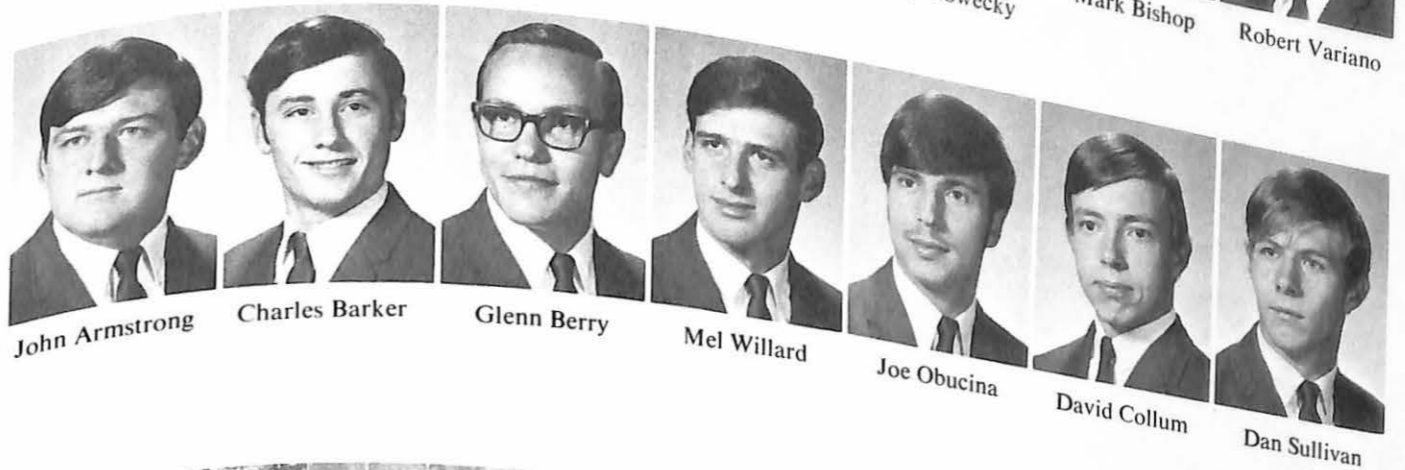

John Armstrong Charles Barker Glenn Berry Mel Willard Joe Obucina David Collum Dan Sullivan



Symbols of Sigma Nu



Sisters of Sigma Nu

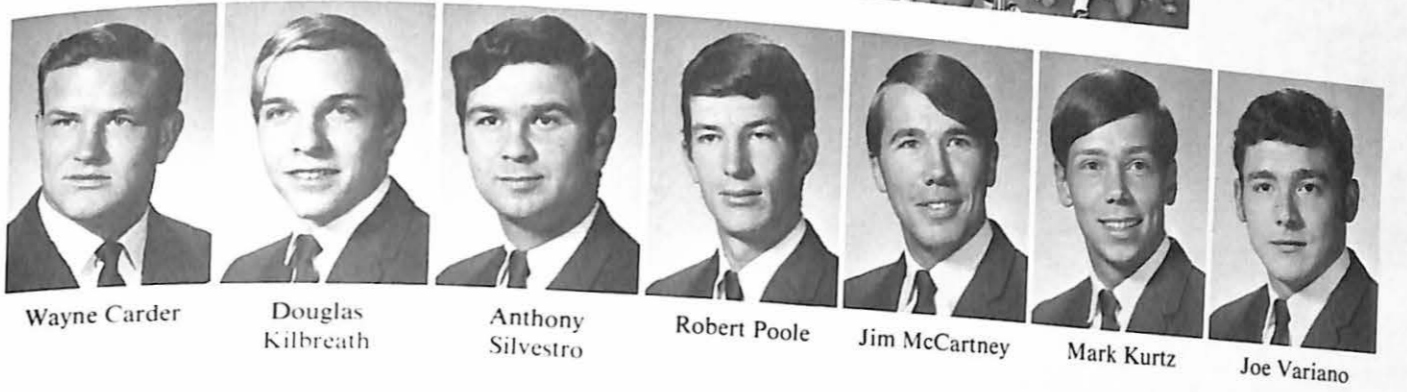
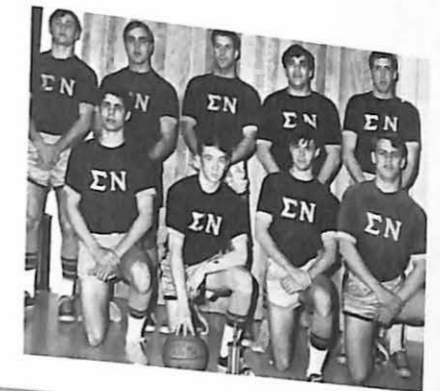

Wayne Carder Douglas Kilbreath Anthony Silvestro Robert Poole Jim McCartney Mark Kurtz Joe Variano



1869

SIGMA  
NU

1969



Miss Delores Harris  
Attendant



Miss Jane Thomas  
Sigma Nu Sweetheart



Mrs. Marie Ackerman  
Attendant

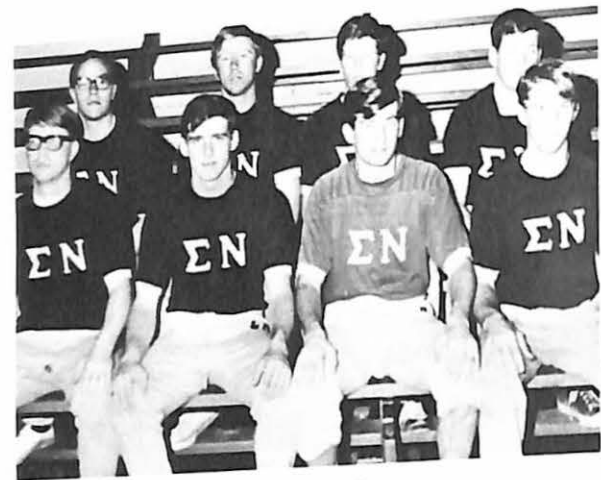

IFC Volleyball Champs



Sigma Nu Varsity Footballers



Ralph Hofheins  
Hypophetes



Alan Theofilis  
Crysophylos



David Hansen  
Epiprytanis



Lee Lawhead  
Prytanis



William Schmalz  
Hegemon



Charles McCabe  
Grammateus



Doug Grashel  
Pylortes



Delford Thompson  
Advisor



Mrs. Josephine  
Holloway  
Housemother

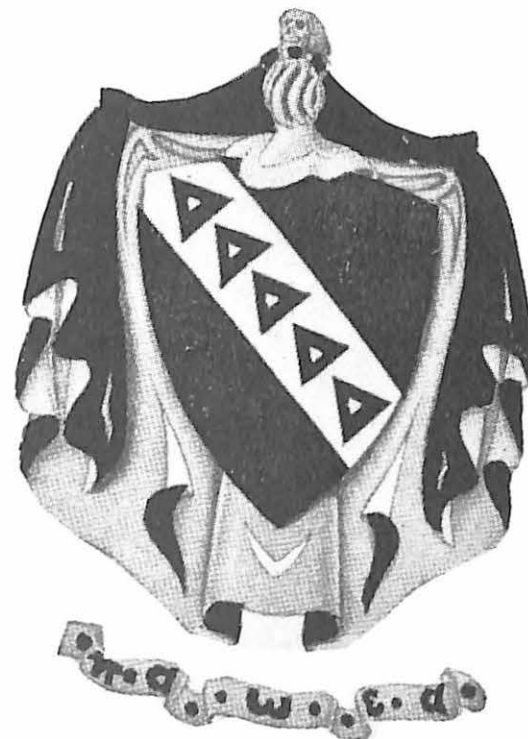

Robert Hartman  
Histor



Everett Rehkop  
Advisor



Arthur Ozias  
Advisor



The officers for 1969-70 are: Tom Burich, Pylortes; Al South, Epiprytanis; Al McCollough, Hypophetes; Jim Gaston, Crysophylos; Tim Kelly, Prytanis; Paul Vaillancourt, Hegemon; Chuck Coon, Histor; George Franck, Grammateus.

T  
A  
U  
  
K  
A  
P  
P  
A  
  
E  
P  
S  
I  
L  
O  
N

THE YEAR OF THE SNAKE-SIGMA NU

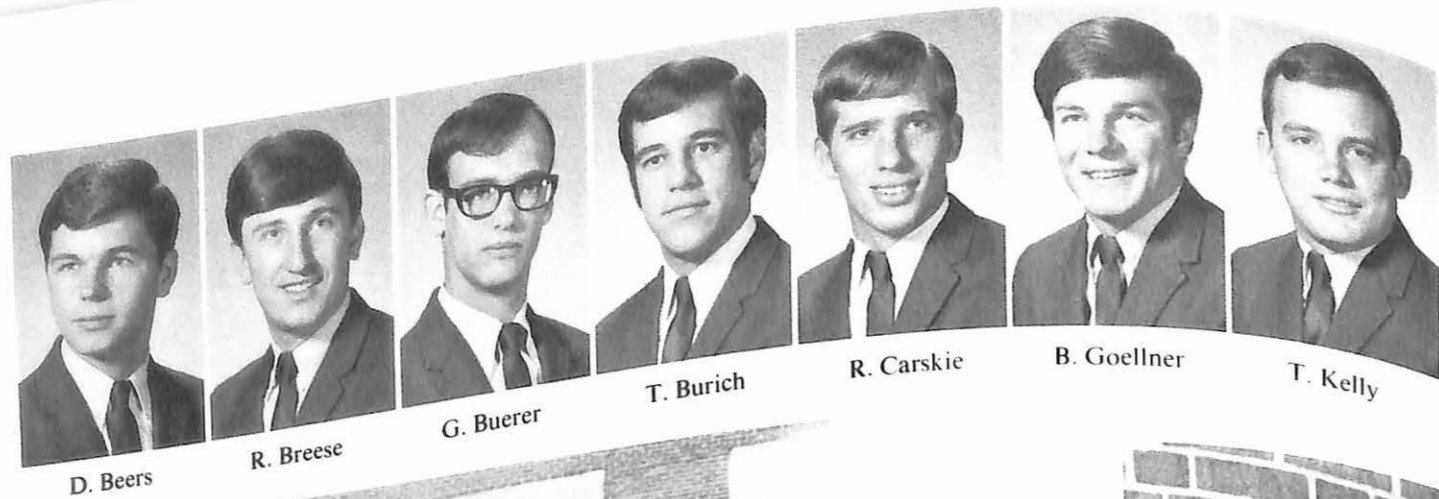

D. Beers

R. Breese

G. Buerer

T. Burich

R. Carskie

B. Goellner

T. Kelly

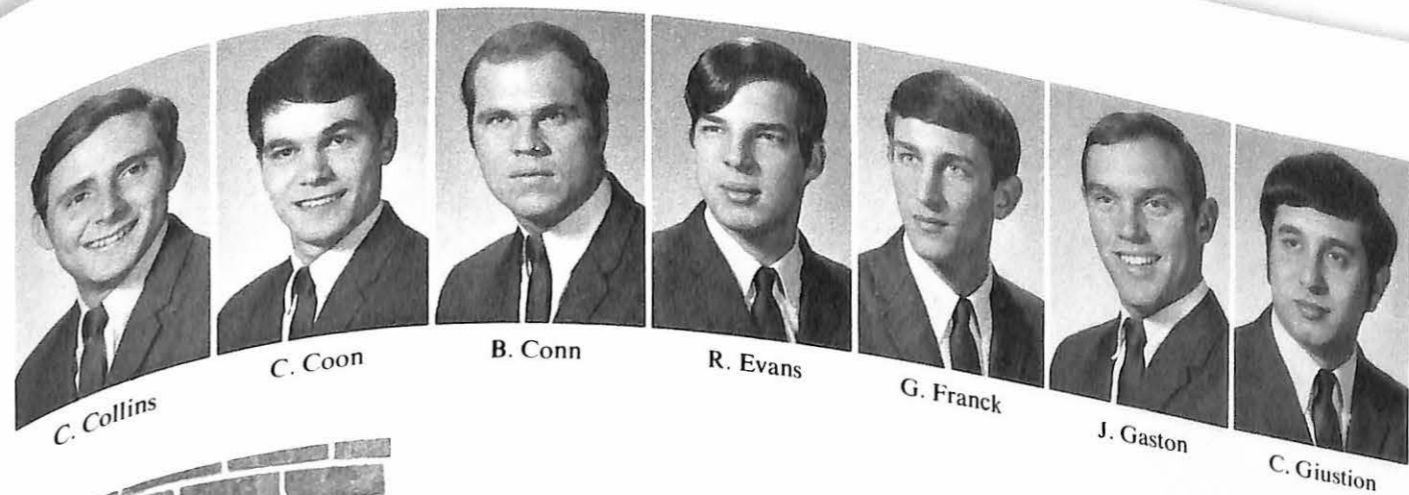

C. Collins

C. Coon

B. Conn

R. Evans

G. Franck

J. Gaston

C. Giustion

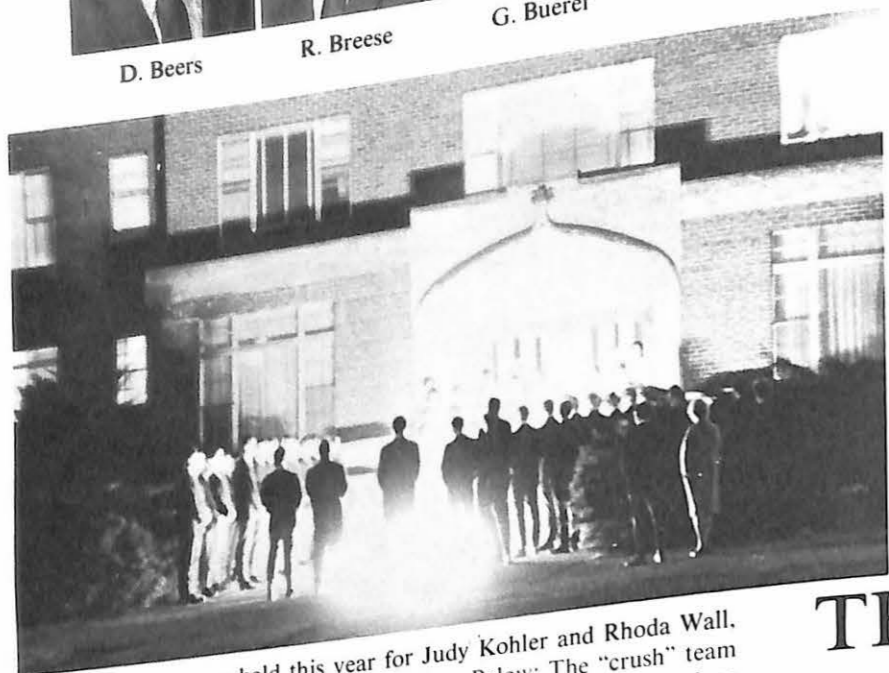

Two serenades were held this year for Judy Kohler and Rhoda Wall, pinmates of Fraters McCabe and Koshlap. Below: The "crush" team of Tau Kappa Epsilon. Right: Frater Lies accepted the first place Homecoming float trophy.



# THE FRATERNITY

# FOR LIFE

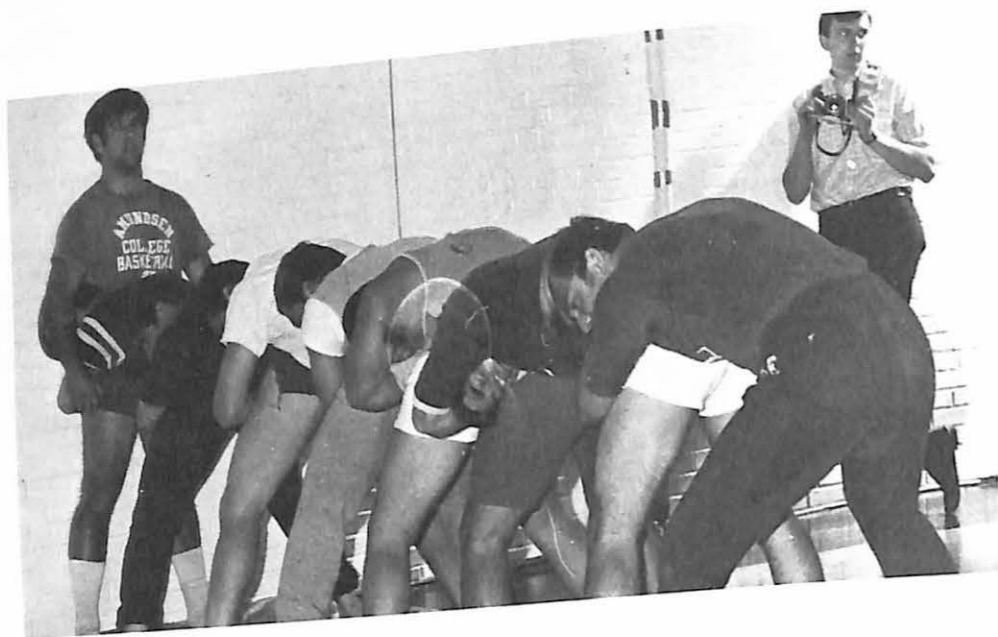

Tau Kappa Epsilon, world's largest international fraternity, was founded on Tuesday, January 10, 1899, on the basic principles of love, charity, and esteem.

The Men of Delta Upsilon Chapter of Tau Kappa Epsilon have made themselves known in all walks of campus life; sports, drama, student government, class officers, and many organizations. Our social life was an active one, highlighted by our formal, the Red Carnation Ball, and our South Seas Party.



Judy Kohler  
1969 Sweetheart



J. Kirk

A. McCollough

M. Morgan

M. Murdoch

J. Murphy

T. O'Brien

J. Koshlap

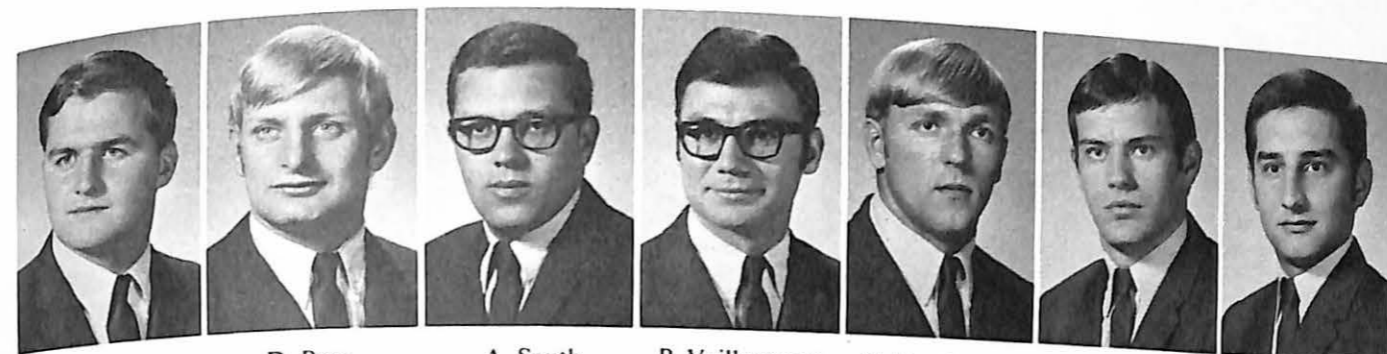

C. Guthrey

D. Pera

A. South

P. Vaillancourt

T. Van Bommel

M. Zub

D. Zullo

# SOME FACES

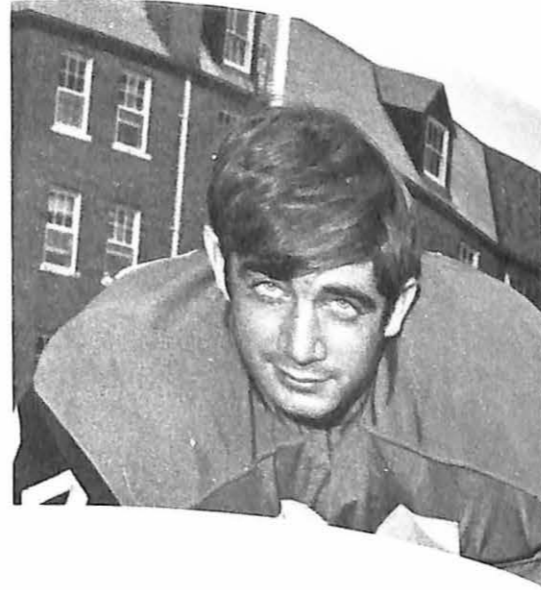

# FROM GREEK LIFE



# 1968-1969 PANHELLENIC COUNCIL PROMOTED GREEK SPIRIT

Panhellenic Council Members: Vice-President Barb Scott; Secretary Patti Cherches; President Marcia Bowles; Jane Lile. Back row: Treasurer Jan Evans; Patti German, Sharlette Kelikipi, representatives.



Alpha Sigma Alpha, Alpha Xi Delta, Delta Zeta, worked together at successful Panhellenic Tea for the faculty.



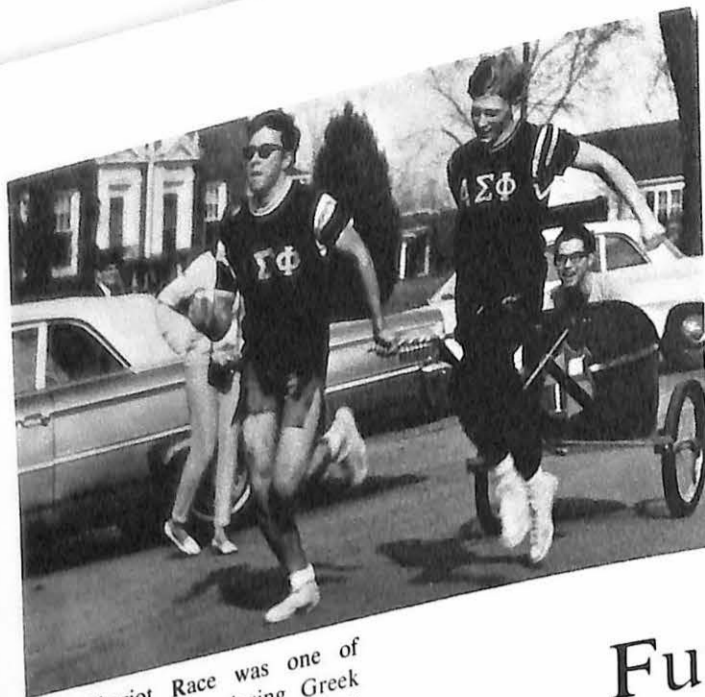

The Chariot Race was one of the biggest events during Greek Week. Here two Greek men pull with all their might in hopes of victory.

## Fun and



Sue Jones and Mike Furlong swung in tune during the Greek dance.



The men of Sigma Nu proudly hailed their winning team in the chariot race.



Gloria O'Rourke, Greek Week Queen, and Ron Brown, Greek Week King, reigned over the festivities of Greek Week.

## Frolic



The Greek men in the egg toss competition carefully threw the egg to the awaiting Greek women.

The fraternities participated in Crush, an event of strength.



The women of Alpha Xi Delta tried to exert a little extra force and pull to beat their opponent in the Tug of War.



Christy Gulick on the starting line for the Tricycle Race, one of the biggest events for sororities during Greek Week.



Tom Thomas figured up bowling scores during the Bowling competition as Bob Quick watched his opponents.

# MVC GREEK WEEK



The women of Delta Zeta put determination and might together in the sorority Tug of War.



Jill Nelson anxiously awaited the thrown egg during the Egg Toss competition.

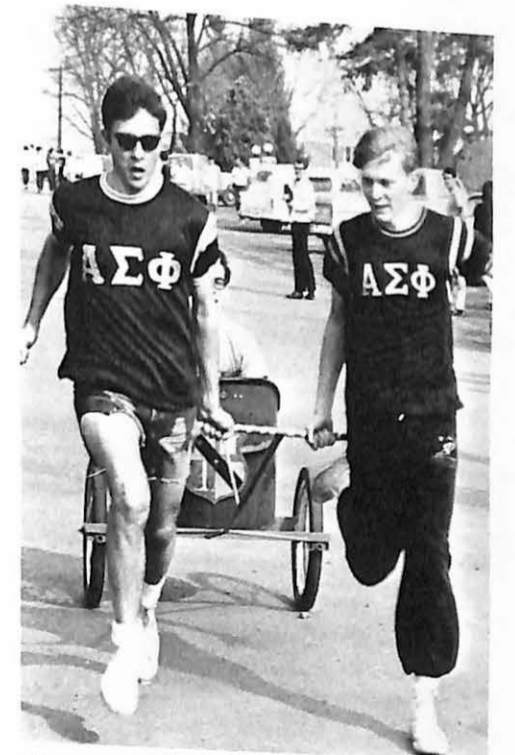

The men of Alpha Sigma Phi spent many hours on their chariot for this grand event.

ATHLETICS  
COMPLETE  
COLLEGE  
CAREER

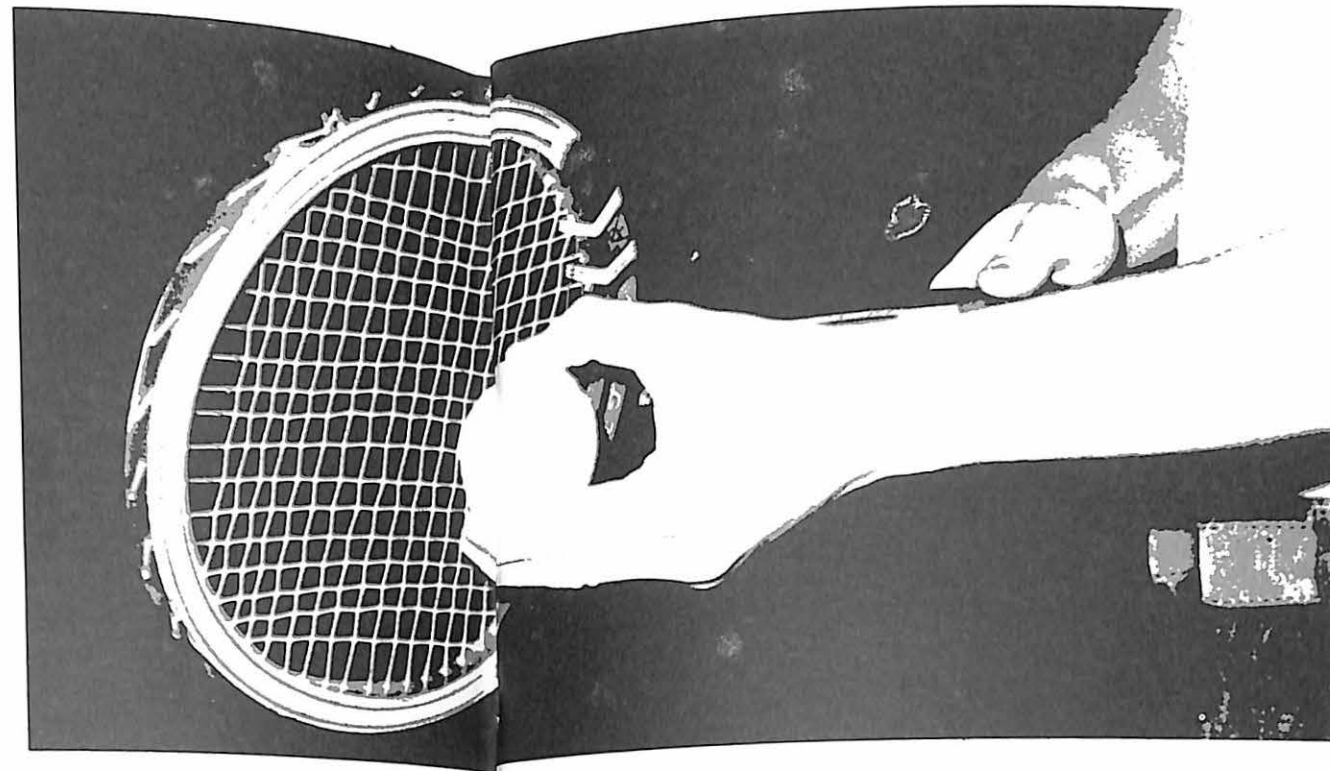
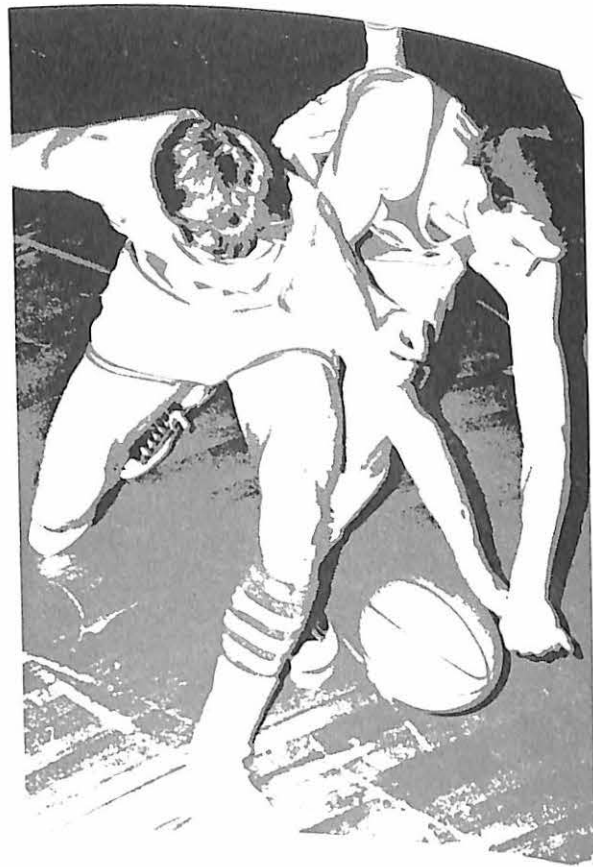

# V-CLUB CHOSE OUTSTANDING GENTLEMAN, SCHOLAR ATHLETE



Mr. Viking Runner-up. Dean Swisher.

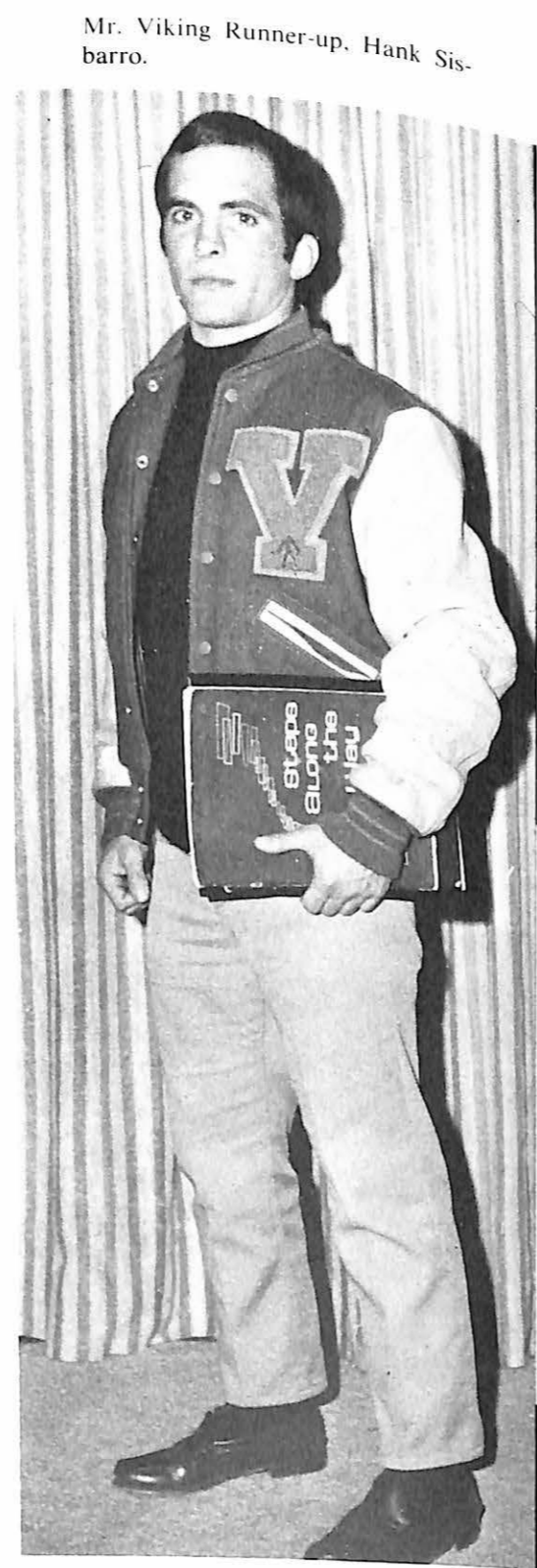

Mr. Viking Runner-up. Hank Sibarro.

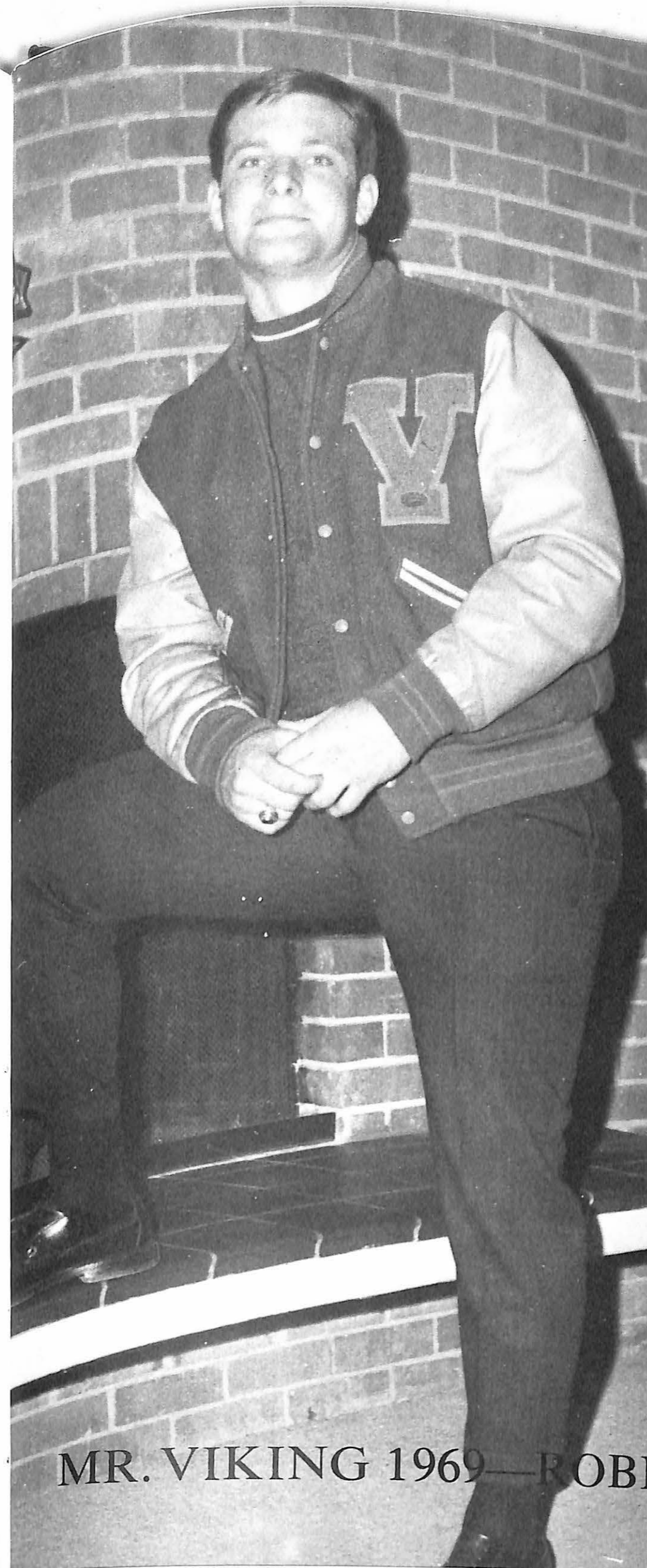

MR. VIKING 1969—ROBERT THOMPSON

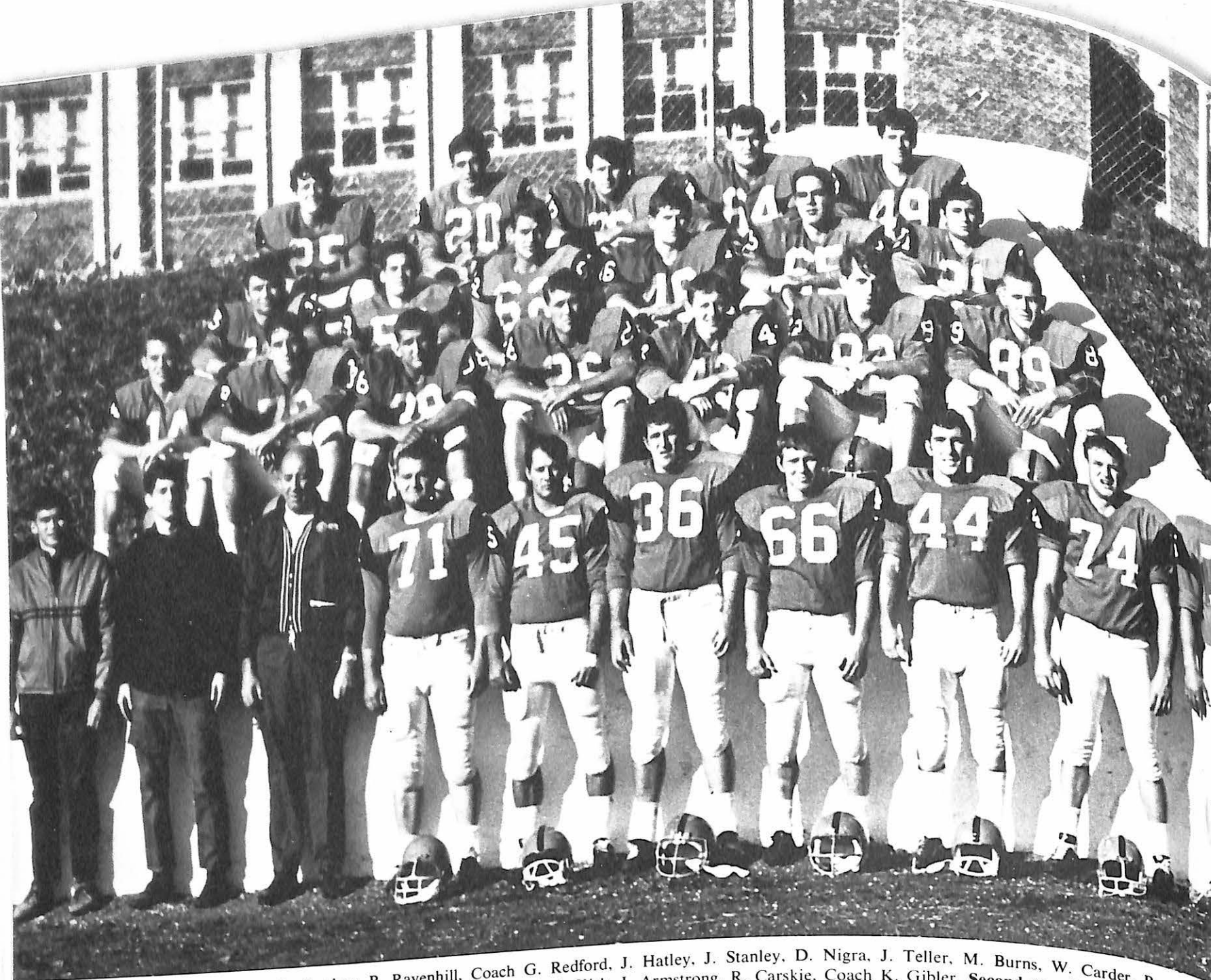

Above, Bottom row: R. Sanders, B. Ravenhill, Coach G. Redford, J. Hatley, J. Stanley, D. Nigra, J. Teller, M. Burns, W. Carder, B. Thompson, J. Hogan, S. Kornhauser, J. Morris, L. Balazik, J. Kirk, J. Armstrong, R. Carskie, Coach K. Gibler. Second row: T. Kelly, P. Maher, R. Hofheins, B. Flynn, C. Anderson, K. Maxey, K. Moulton, C. Guthery, G. Wallace, J. Venezian, A. Theofolis, H. Owen, D. Pera,

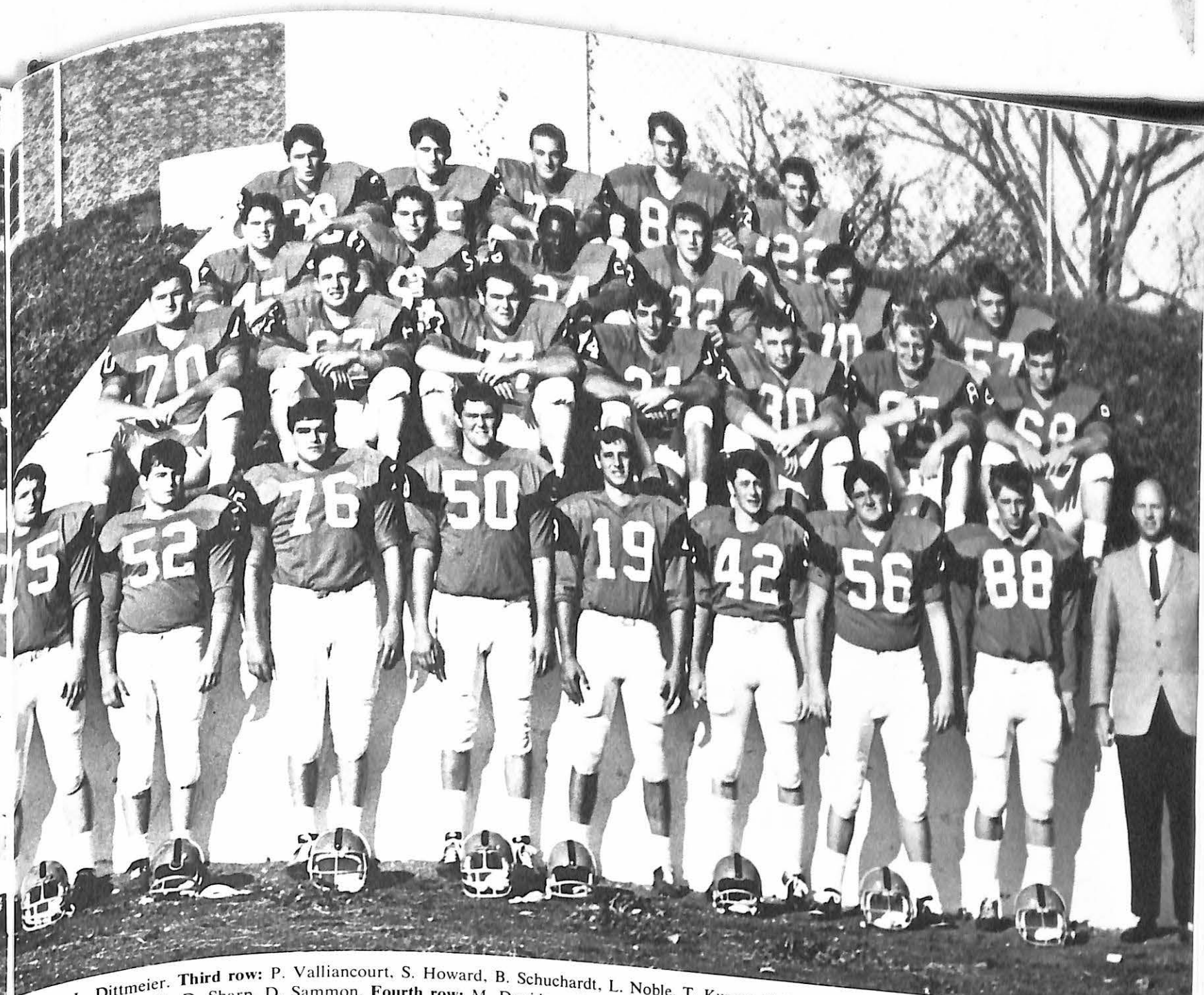

L. Dittmeier. Third row: P. Valliancourt, S. Howard, B. Schuchardt, L. Noble, T. Kurucz, C. Barker, E. Ostervich, G. Berry, G. Robinson, G. Mansfield, D. Sharp, D. Sammon. Fourth row: M. Davidson, J. Variano, R. Clinch, K. Guthery, K. Sullens, R. Moulton, M. Willard, S. Taylor, B. Snead, T. Taylor.



Left: Leading the football squad this year were coaches: Grover Redford, Ken Gibler, Vincent Petrocelli. The Senior Co-Captains were Bob Thompson and Wayne Carder.

## 1968 VIKING GRIDIRON SQUAD

*CENTRAL METHODIST COLLEGE at Marshall	MVC OPP.
	0 0
*GRACELAND COLLEGE at Lamoni, Iowa	21 17
U. OF MO. AT ROLLA at Marshall	7 20
HURON COLLEGE at Huron, S. Dak.	21 20
*TARKIO COLLEGE at Tarkio, Mo.	7 28
NEBRASKA WESLEYAN U. at Marshall (Homecoming—2 p.m.)	27 13
U. OF ILLINOIS AT CHICAGO CIRCLE at Soldier's Field, Chicago, Ill.	21 21
LEA COLLEGE at Albert Lea, Minn.	7 7
ST. MARY OF THE PLAINS COLLEGE at Marshall	23 26
*WM. JEWELL COLLEGE at Marshall	0 28
* Denotes MCAU Conference Games	
All games at 7:30 p.m. except where designated otherwise.	

Coach Ken Gibler finished his first season at the helm of the Missouri Valley College football team. He installed a new look in Viking football by replacing the single wing offense with a winged-T attack. The record of 3-4-3, was something to be very proud of; the three ties could have easily gone either way. The vikings were a hard nosed football team all through the season. These Seniors paved the way for the new look of the Vikes: J. Armstrong, M. Burns, J. Hatley, R. Hofheins, T. Kurucz, K. Moulton, D. Nigra, S. Taylor, J. Teller.

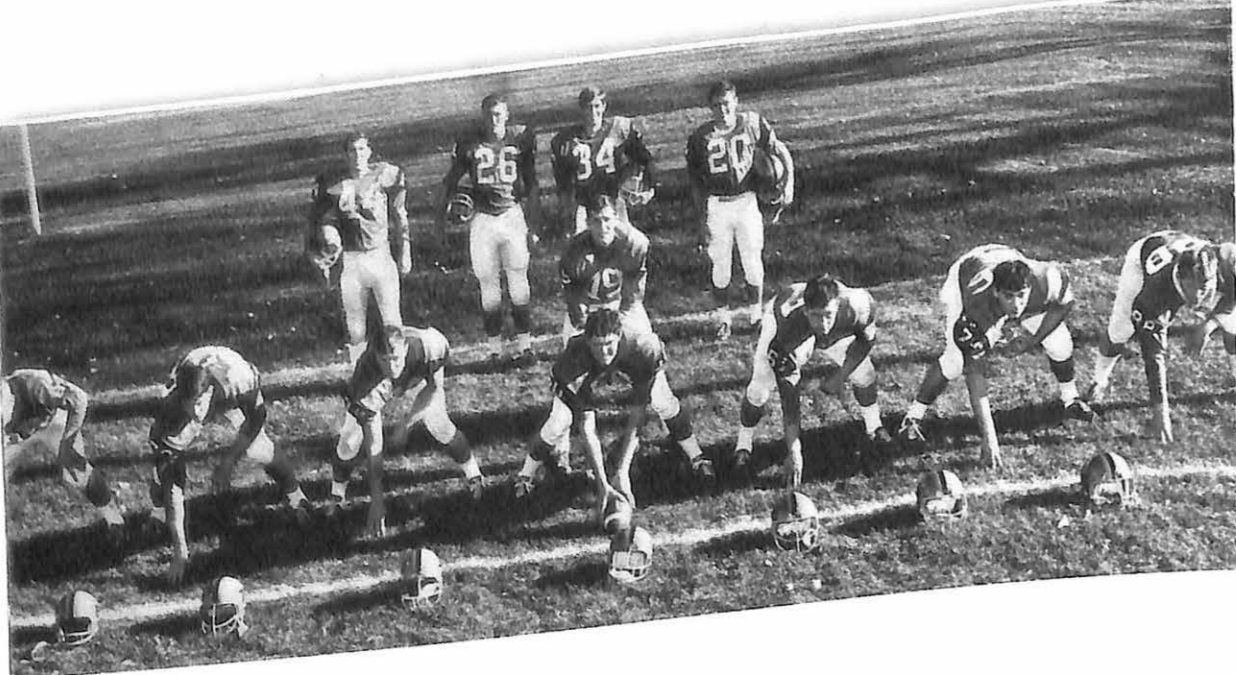

**Left:** Starting Offensive team—  
**Down:** K. Moulton, P. Maher,  
 W. Carder, J. Morris, G. Wal-  
 lace, S. Kornhauser, R. Carskie.  
**Standing:** L. Balazik, M. Burns,  
 B. Flynn, A. Theofilis, J. Vari-  
 ano.

**TEAM DEFENSIVE STATISTICS**

Opponents First Downs	130
Opponents Net Yards Rushing	1395
Opponents Passes Completed	76
Opponents Net Yards Passing	1157
Opponents Passes Attempted	209
Passes Intercepted	20
Fumbles Recovered	11
Yards Penalized	401
Points Scored Against	180

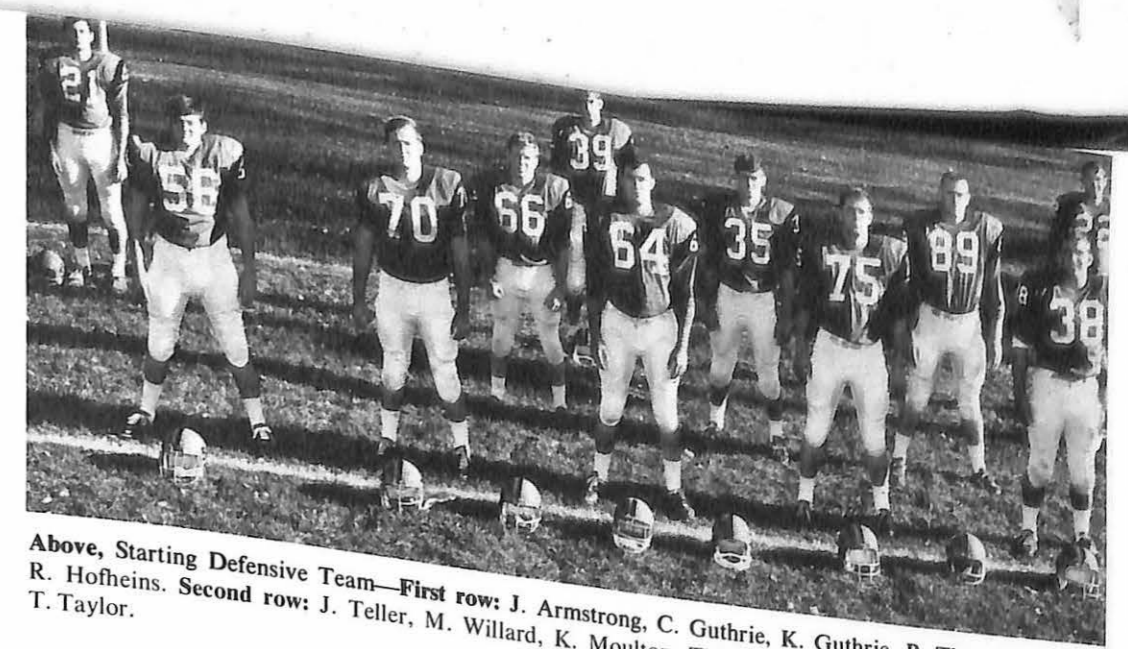

**Above,** Starting Defensive Team—**First row:** J. Armstrong, C. Guthrie, K. Guthrie, B. Thompson,  
 R. Hofheins. **Second row:** J. Teller, M. Willard, K. Moulton. **Third row:** C. Barker, R. Moulton,  
 T. Taylor.

**TEAM OFFENSIVE STATISTICS**

First Downs	116
Net Yds. Rushing	1,388
Net Yds. Passing	924
Passes Completed	62
Passes Intercepted	16
Fumbles Lost	13
Punting Avg.	36
Total Pts.	127

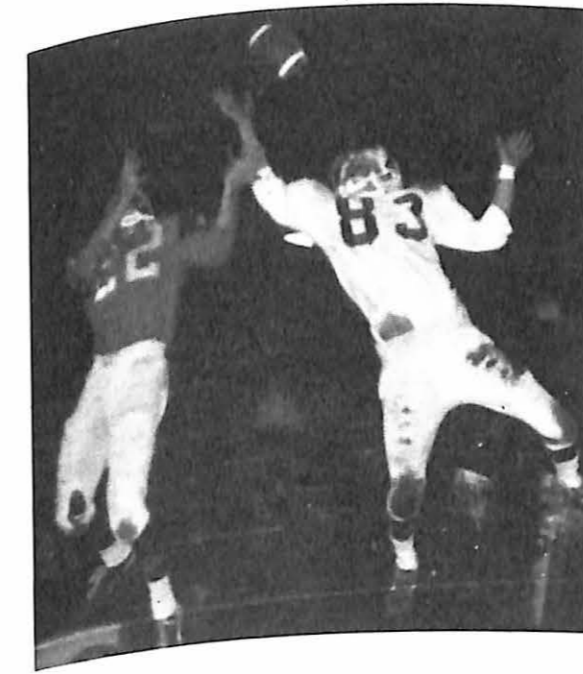
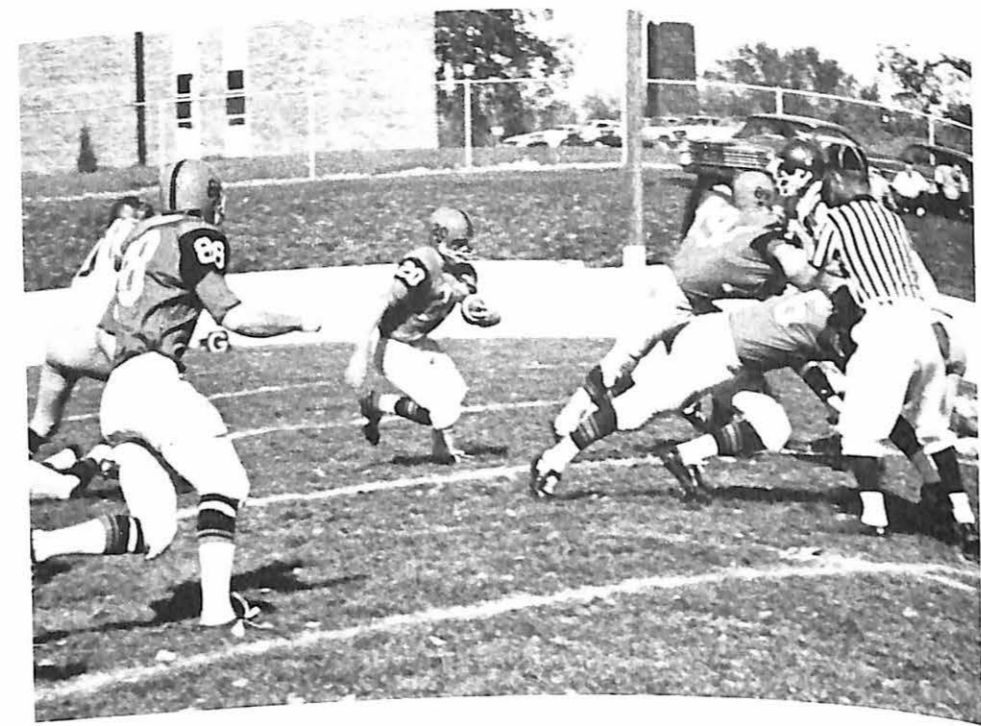

**Above left:** Tom Taylor intercepts one of those stray Jewell passes while at right, Bingo Barker stops a Nebraska Wesleyan touchdown.  
**Below left:** A host of Viking tacklers stop a St. Mary's drive. **Below right:** Dave Nigra, one of the leaders on the specialty team, puts a  
 hault to a Plainsman.

The men who lugged the mail for the Vikings—**Left:** Joe Variano follows a strong wall of blockers. **Below:** Al Theofilis punches through the middle. **Above:** Bill Flynn sweeps the ends.

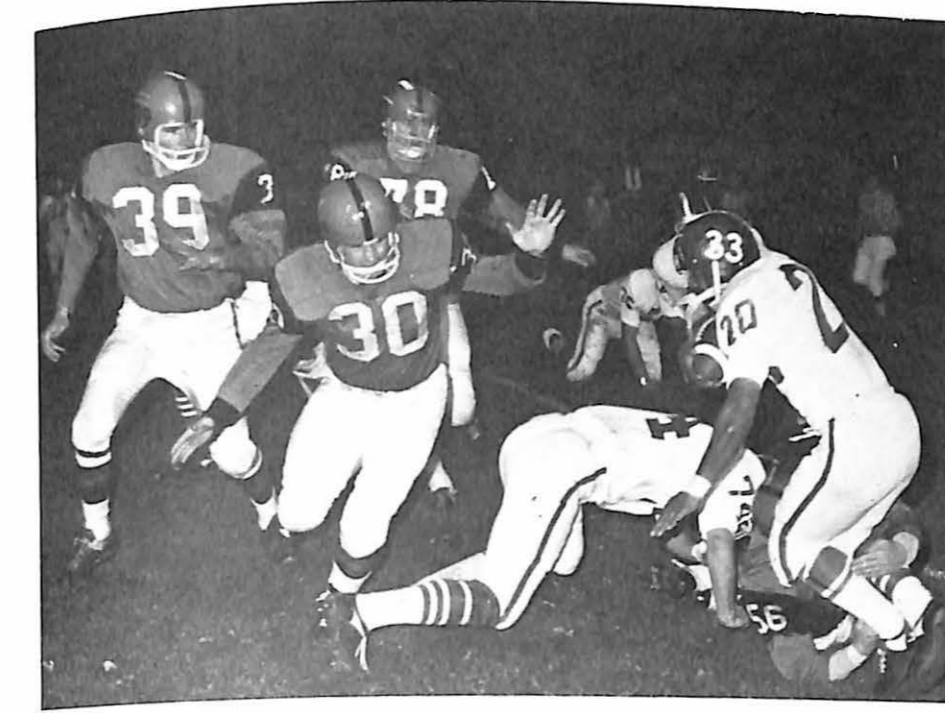
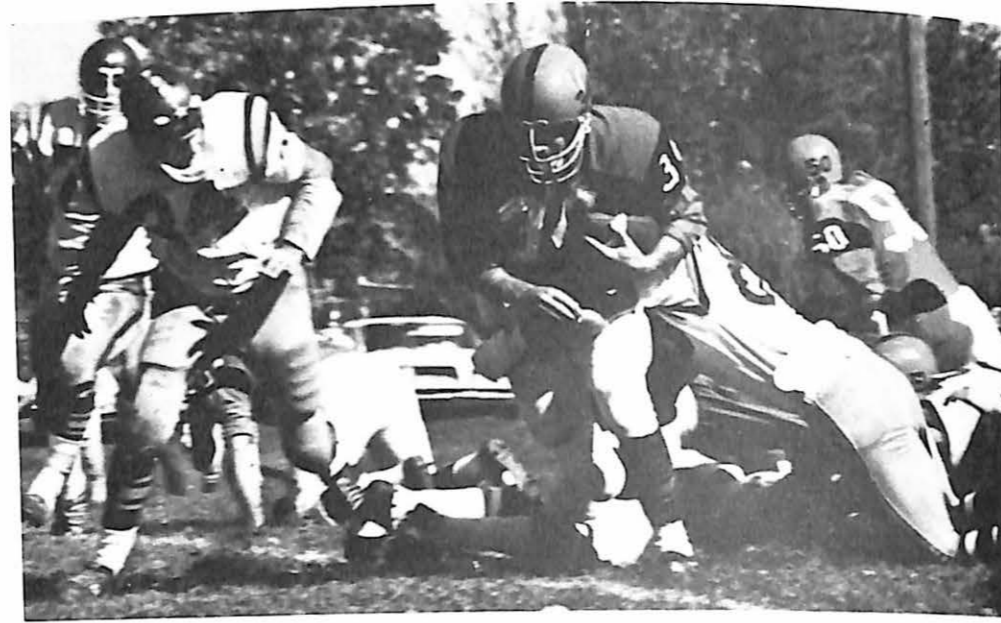



ALL M.C.A.U.  
CONF.  
1st TEAM

Joe Teller. Don't be misled by his dimensions, because at 5'8" and 180 pounds, he was termed as the "fireplug" of the defensive unit. Joe led the team in tackles and added three fumble recoveries and one interception to his work.



LITTLE ALL  
AMERICAN  
ALL M.C.A.U.  
CONF.  
1st TEAM

Bob Thompson. Bob is 6'2", 220 pounds and a Senior from St. Joseph, Mo. He is a four year letterman at tackle and has made All Conference the last three years and has been named to the Little All-American Team the last two.



ALL M.C.A.U.  
CONF.  
1st TEAM

Ken Moulton. At 6'2", 220 lbs, he was one of the hardest hitters on the Viking Squad this year. He was an offensive end as well as a defensive "rover". Ken is a Senior from Lee's Summit, Mo.

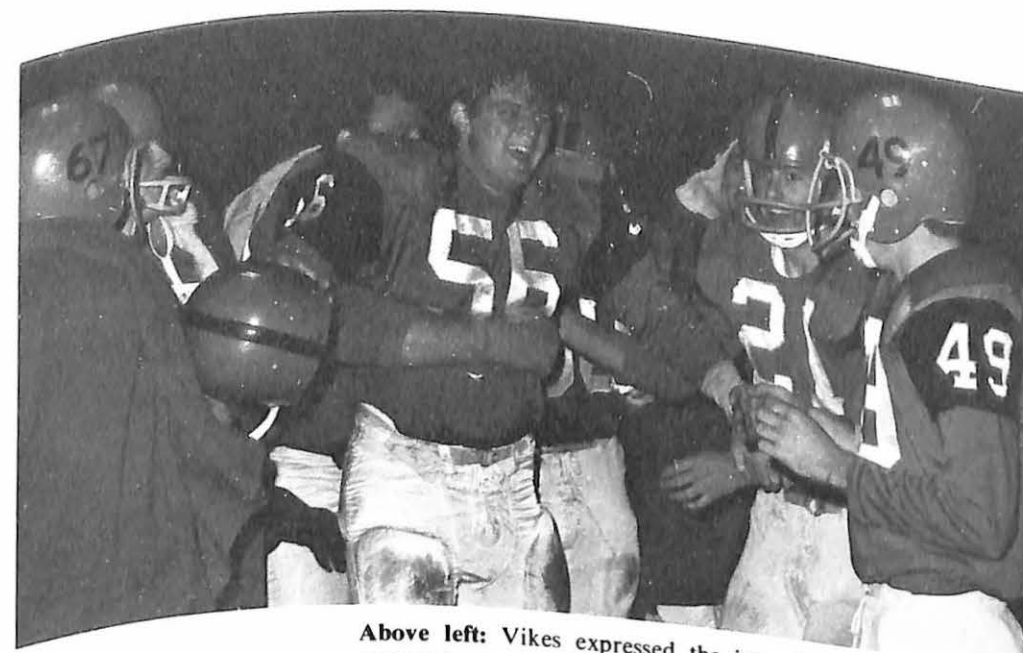

Above left: Vikes expressed the joy of victory. Right: Mickey Burns latched on to a pass and races an additional 20 yards for the score.

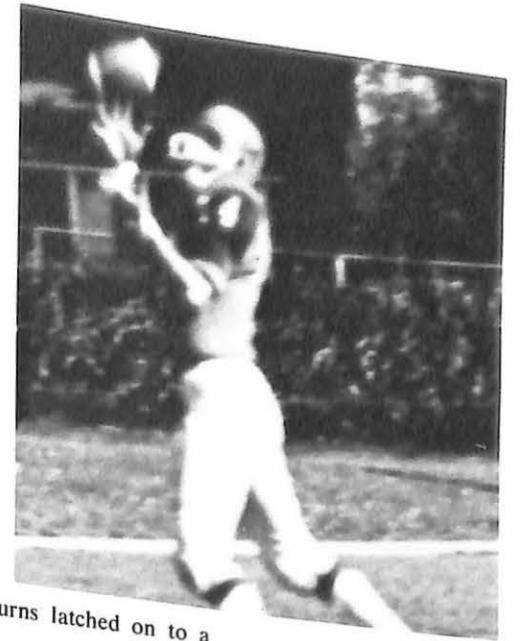

THE JOY OF

SUCCESS ...

THE AGONY OF DEFEAT ...



Below left: Tom Taylor made a sure tackle. Below right: Ken Sullins made a key interception.

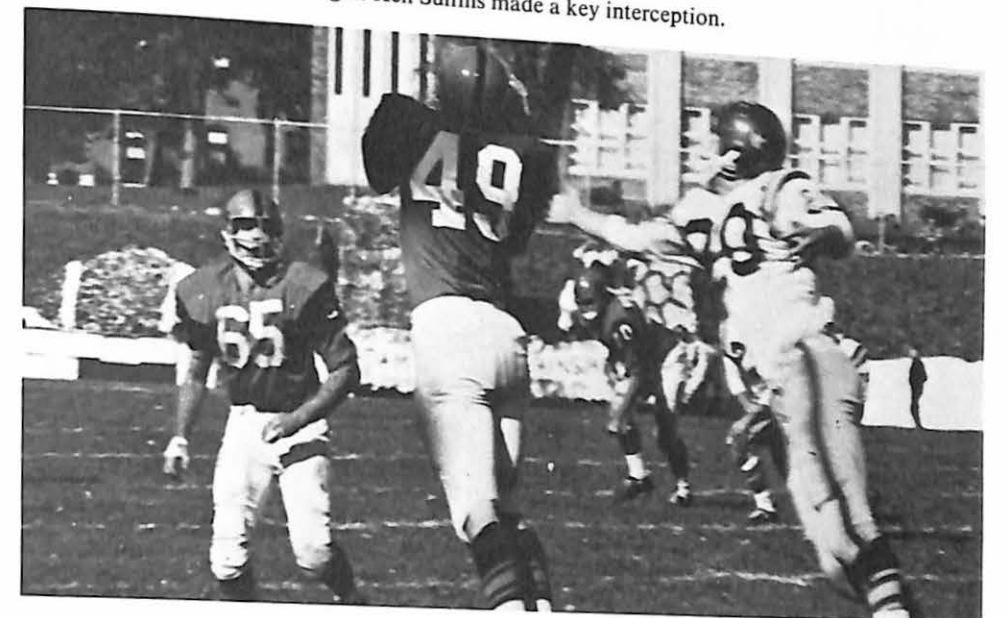

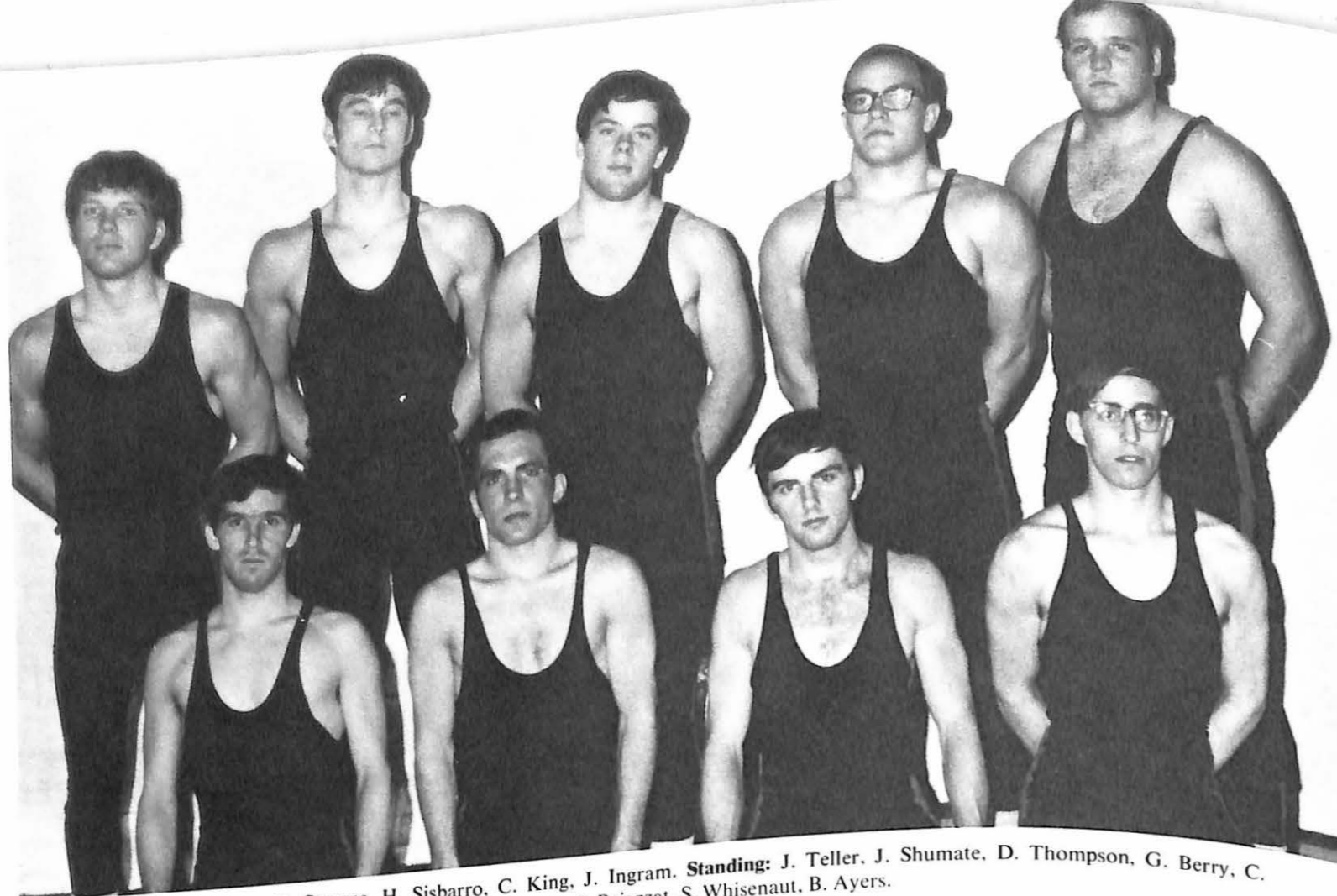

Above, Front row: B. Stevens, H. Sisbarro, C. King, J. Ingram. Standing: J. Teller, J. Shumate, D. Thompson, G. Berry, C. Keck. Not seen in picture: Coach R. Kepner, J. Breclaw, J. Bajazzat, S. Whisenaut, B. Ayers.

## VALLEY MAT MEN

Captain, Hank "littleman" Sisbarro  
130 lbs.

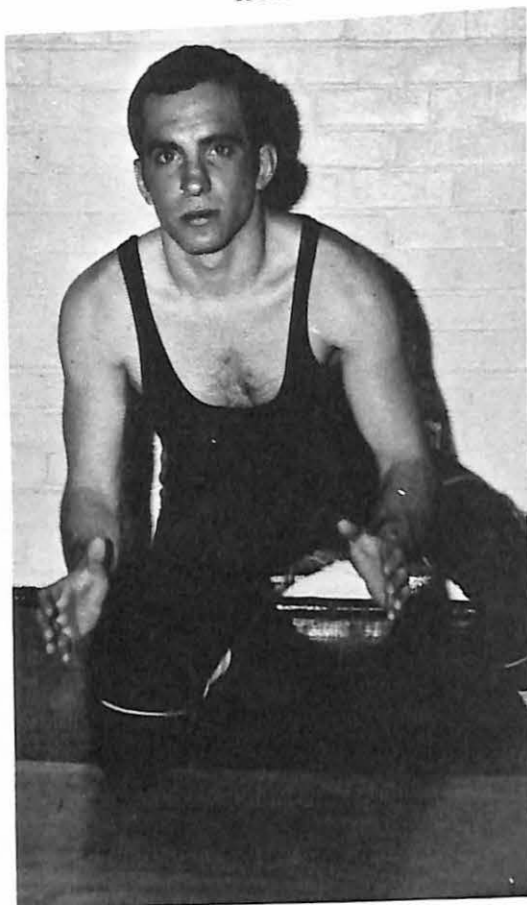

## VIKES HAVE WINNING SEASON

Under the direction of Coach Reed Kepner and team Captain Hank Sisbarro, the Viking grapplers finished with a 9 wins—5 lost record. The team started the year strongly, winning the first seven matches. Three Seniors paced the squad—Hank Sisbarro, Joe Teller, and John "Duck" Breclaw. The team also showed a lot of youth in C. King, J. Bajzatt, J. Shumate, D. Thompson and S. Whisnat, all of whom are Freshman lettermen. Next year's Captain will be Glenn Berry. At the conference meet, three Vikings placed second and four took third.



Brian Stevens

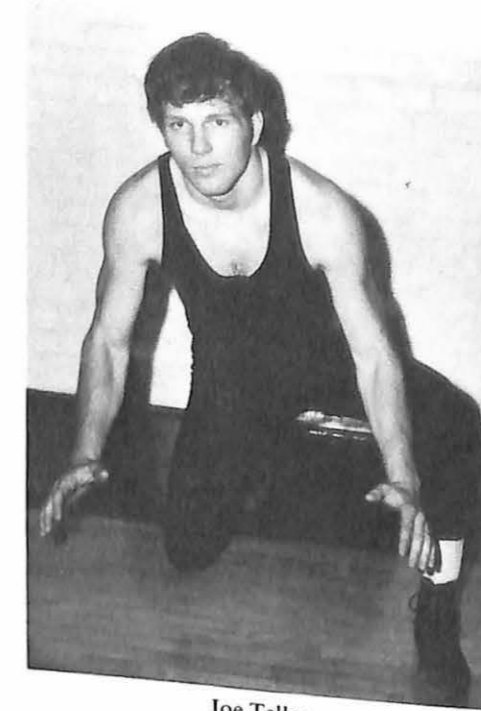

Joe Teller

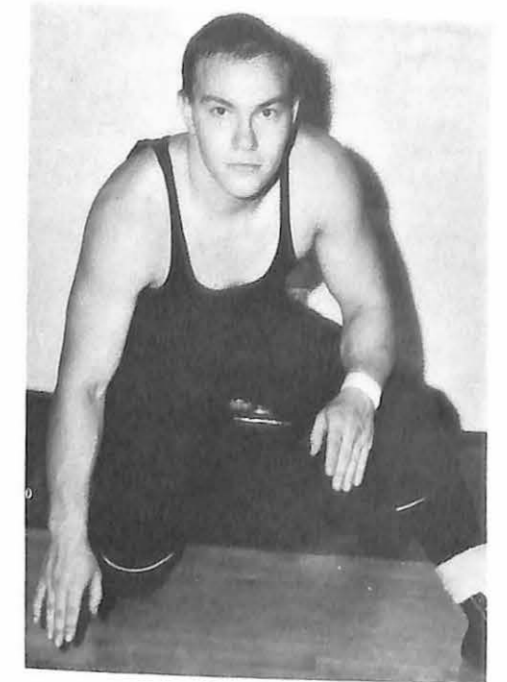

Glenn Berry

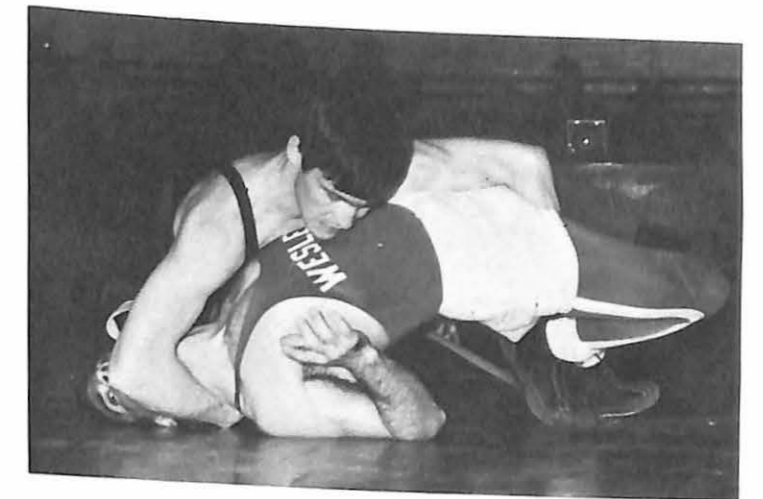
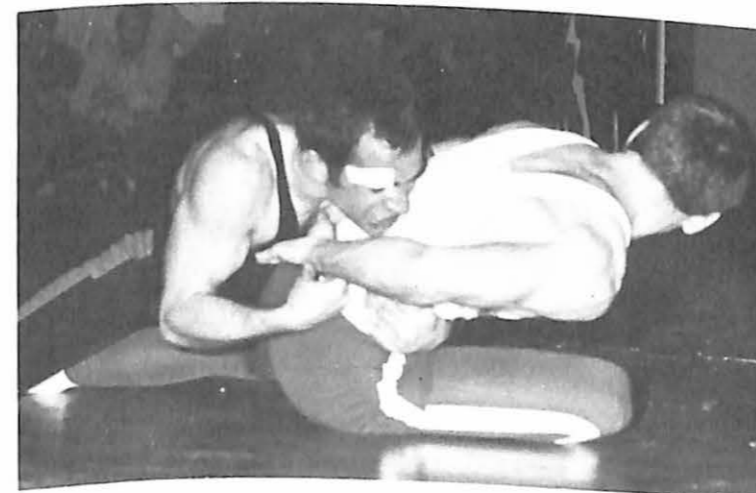

Above left: Little Man hangs on for another victory while right, Brian Stevens pins a tough foe.

Craig King



Jeff Ingram

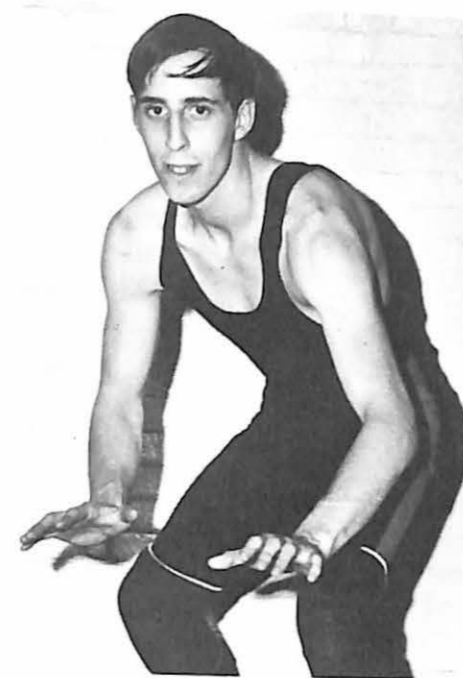

Jeff Shumate

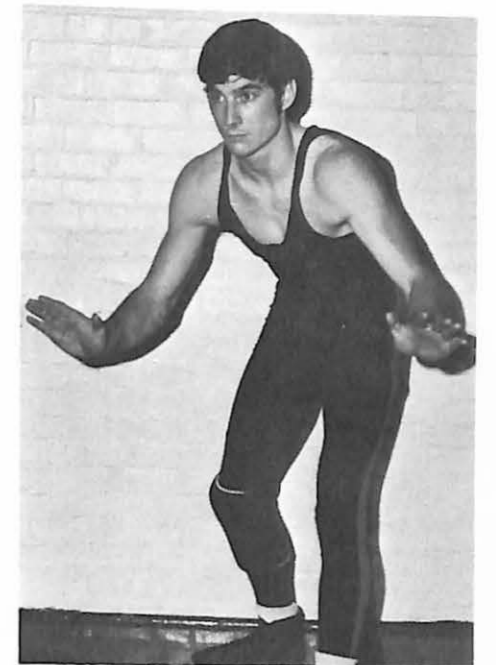



John Breclaw

## VIKES BEST IN AREA



Dave Thompson

## 1968-69 WRESTLING SLATE

### LITTLE MAN AND DUCK LEAD TEAM IN SCORING

Evangel  
Wentworth Academy  
Southwest Baptist  
Springfield Tourney  
Kemper Military  
Grinnel College  
Wentworth Academy  
William Jewell  
Kemper Military  
Graceland  
Southwest Mo. St.  
Emporia College  
William Jewell  
Iowa Wesleyan  
South Baptist  
M.C.A.U. Invitational

Won  
Won  
Won  
5th  
Won  
Won  
Won  
Lost  
Won  
Lost  
Won  
Lost  
Won  
Lost  
Lost  
Lost  
Won  
4th

### GRAPPLERS HAVE GOOD FUTURE

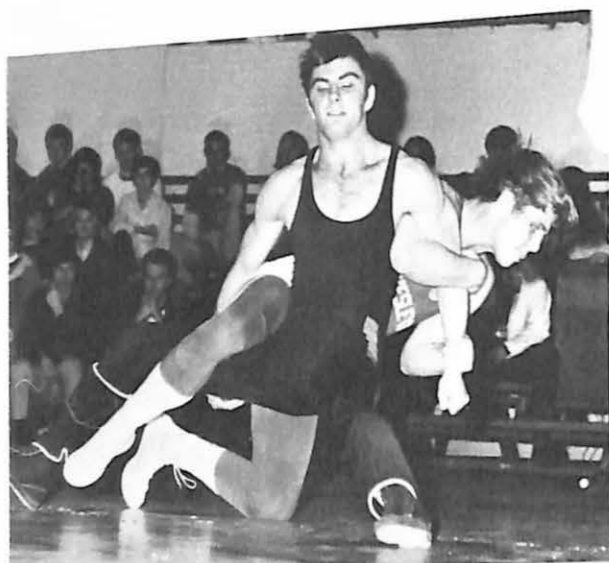

## GOLFERS EYE TITLE



### Valley vs.

Central Methodist  
Southwest Baptist  
Culver Stockton  
Evangel College  
Westminister  
William Jewell  
Southwest Baptist  
Missouri University

Bill Rogers, Richard Bzuchalski, Larry Wilkinson,  
Captain: Bob Mason, Bill Kemper, Lin Alexander,  
Doug Smith, Coach Virgil Rabe.

## NEW LOOK ON VIKES NET SQUAD

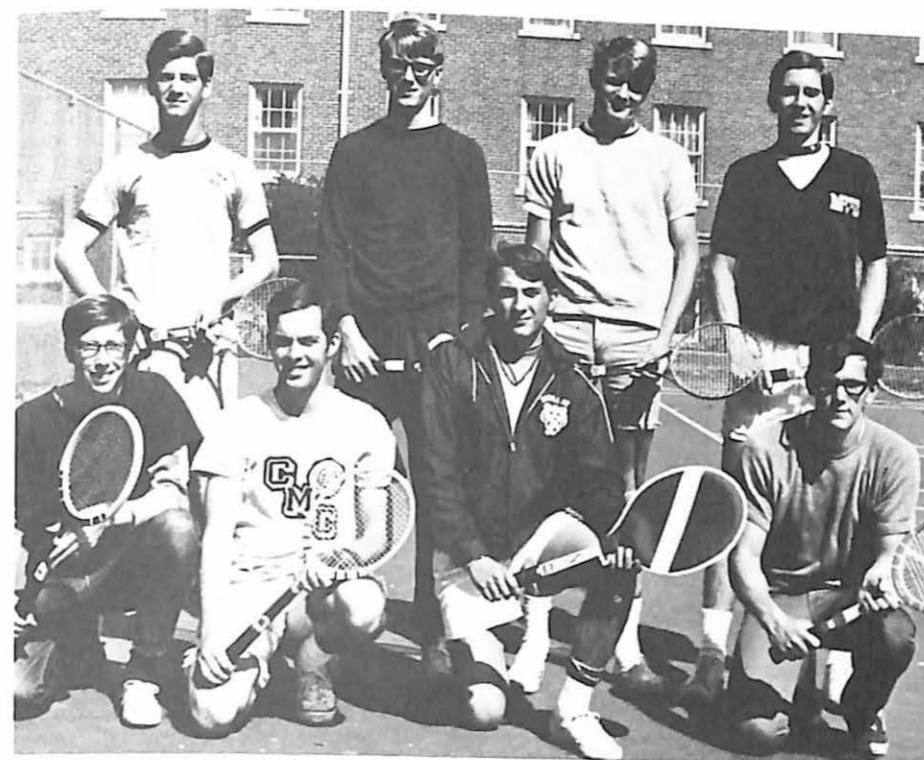

Westminister  
Southwest Baptist  
William Jewell  
Culver Stockton  
Central Methodist  
Graceland College  
William Jewell  
M.C.A.U. Conference

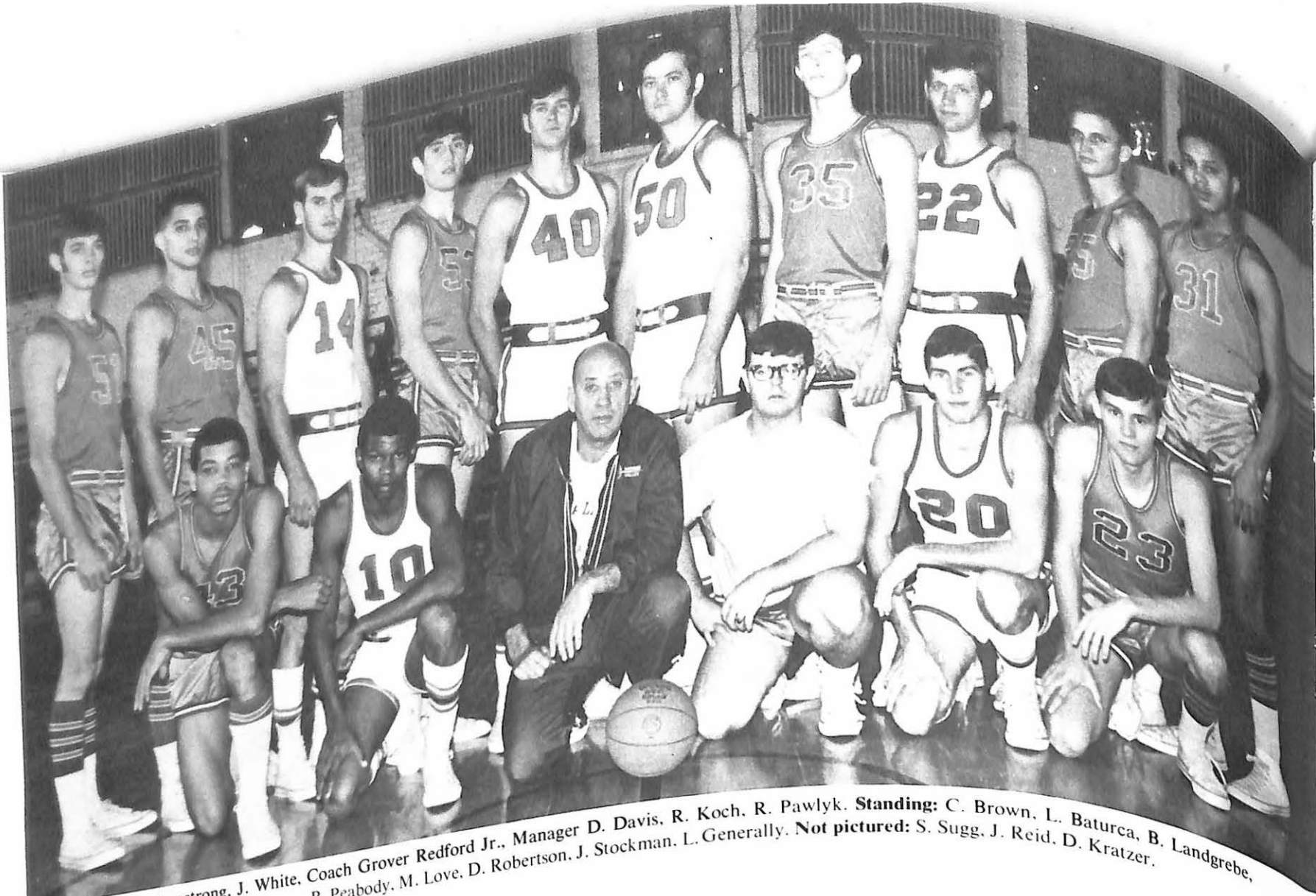

M. Armstrong, J. White, Coach Grover Redford Jr., Manager D. Davis, R. Koch, R. Pawlyk. Standing: C. Brown, L. Baturca, B. Landgrebe, W. Crawford, A. J. Sivess, B. Peabody, M. Love, D. Robertson, J. Stockman, L. Generally. Not pictured: S. Sugg, J. Reid, D. Kratzer.

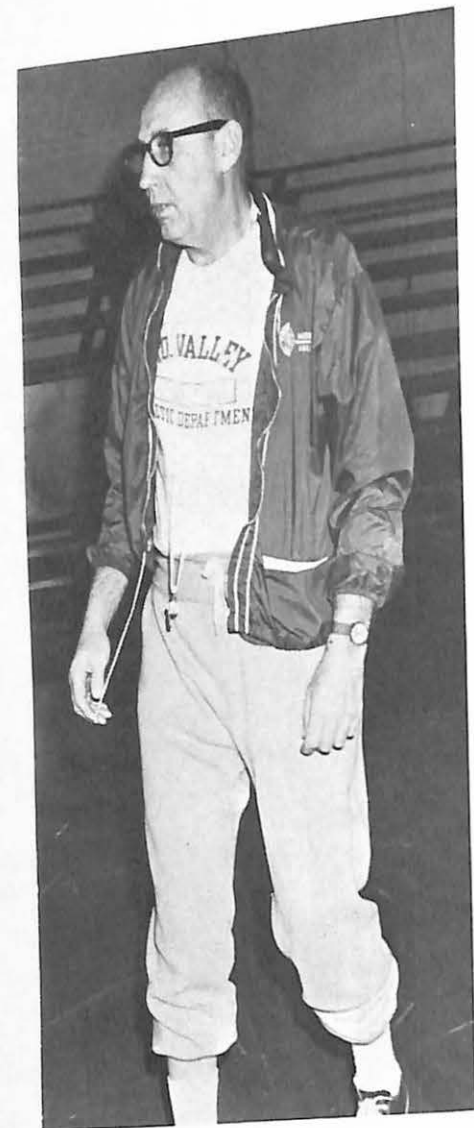

## VARSITY BASKETBALL

The Viking's season was one of ups and downs. They ran into much competition, but they held their own on the hardwood as evidenced in their respectable 4-4 conference record. One of the season's highlights was a 69-57 victory over the William Jewell Cardinals.

Hustle! Hustle! Hustle!

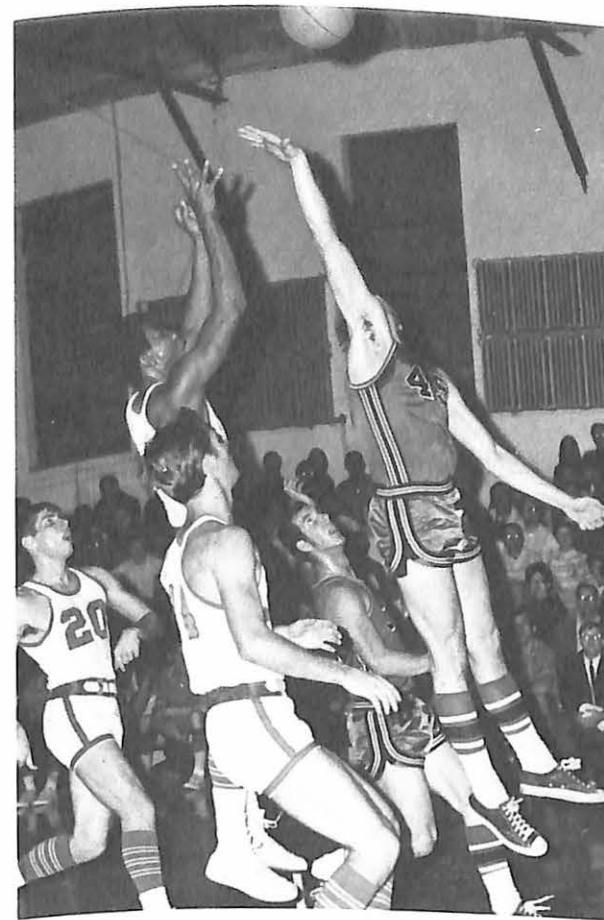

YOUTH  
IN

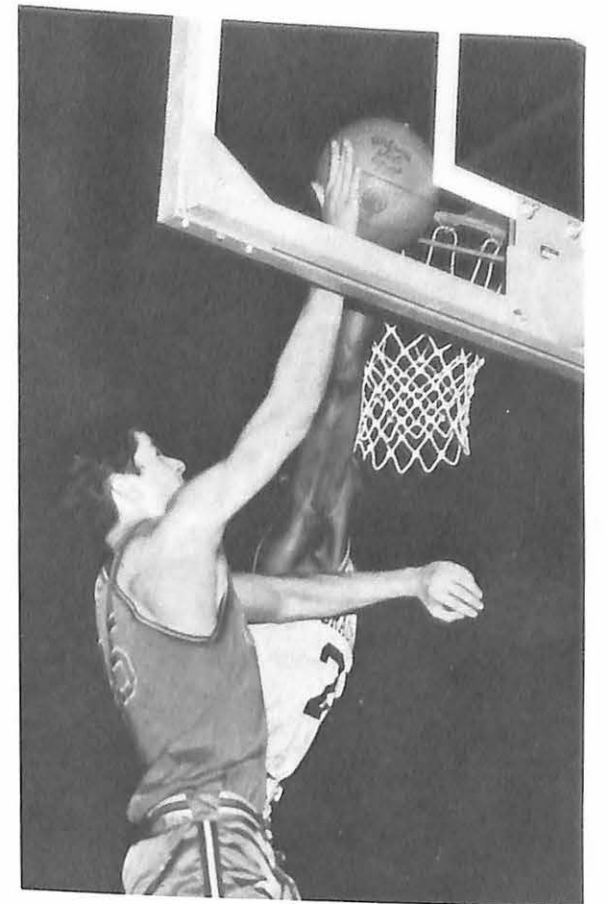

## VIKINGS FUTURE

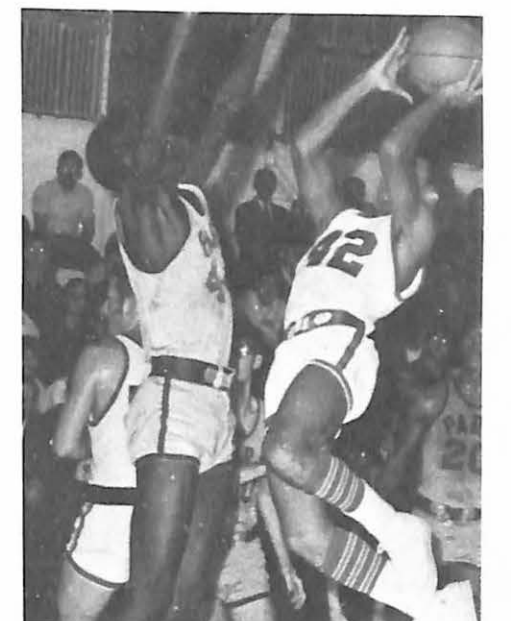

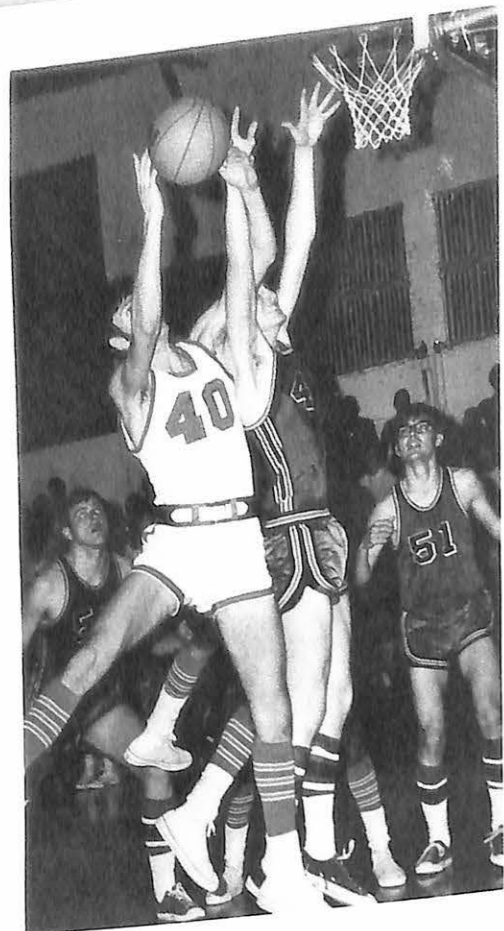

VIKINGS  
DEFEAT  
JEWELL

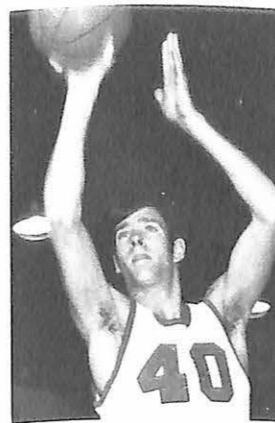
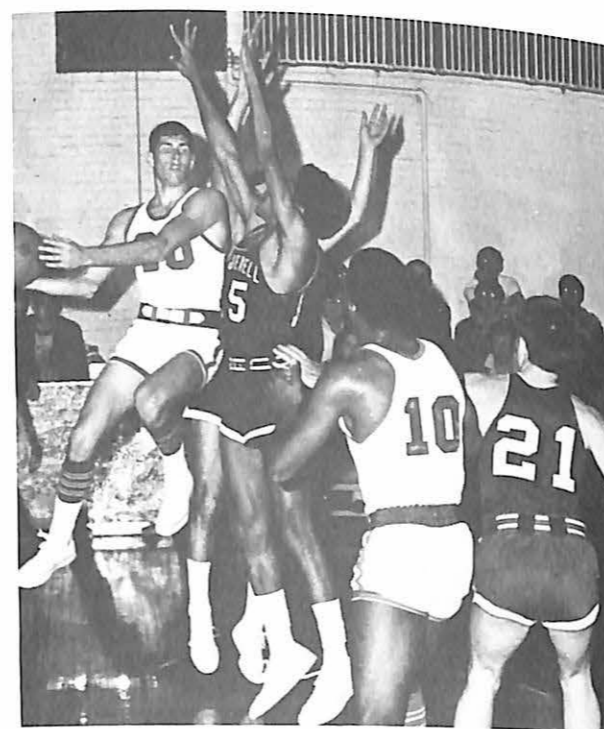
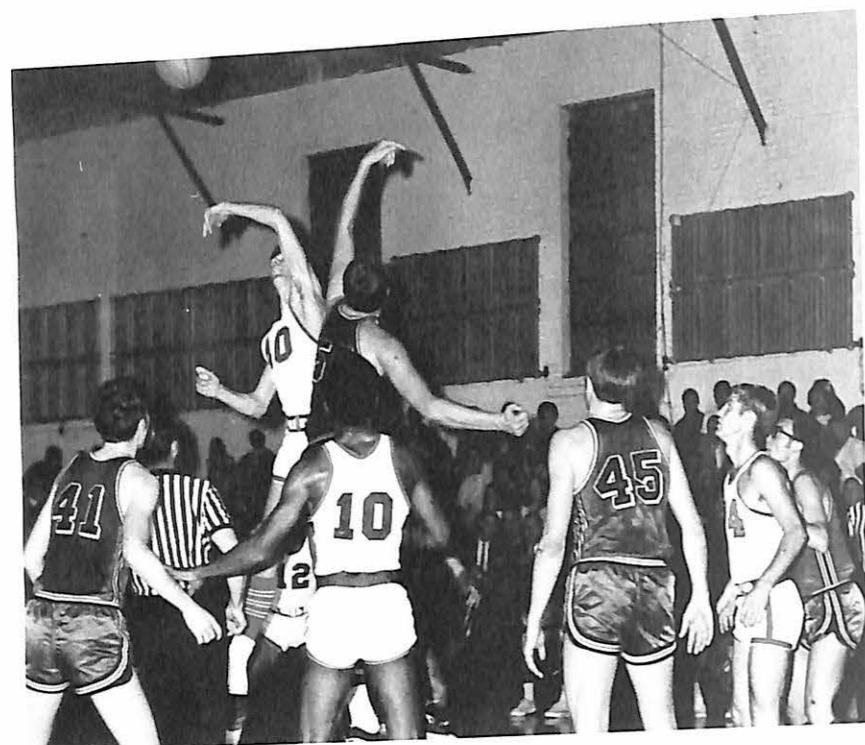

A. J. Sivess

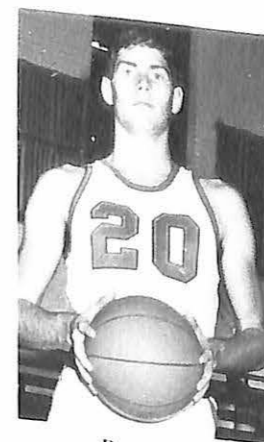

Ron Koch

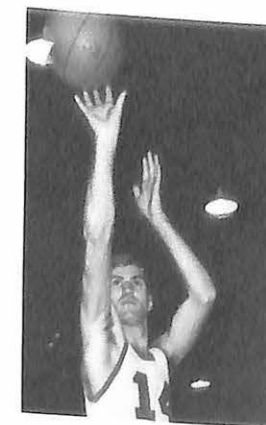

Bill Landgrebe



Steve Sugg

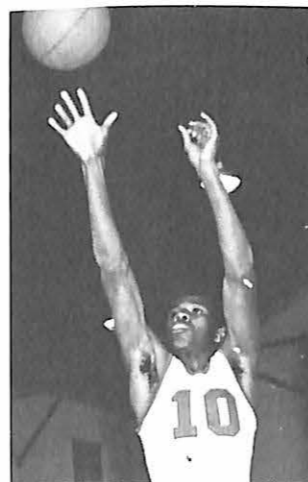

John White



Mike Love

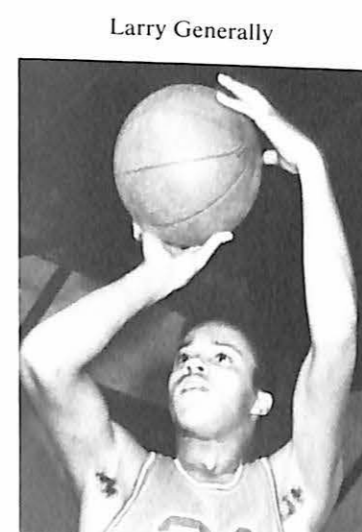

Larry Generally



Wayne Crawford

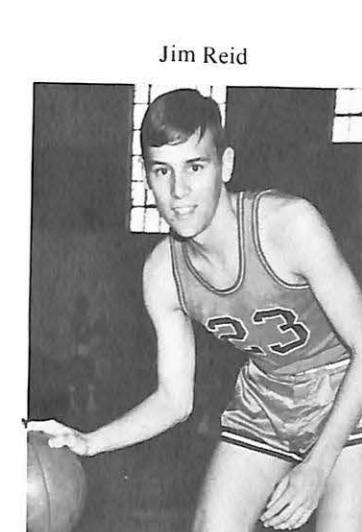

Jim Reid

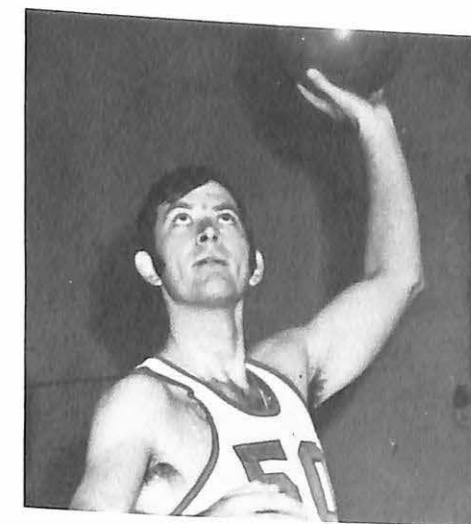

Bill Peabody

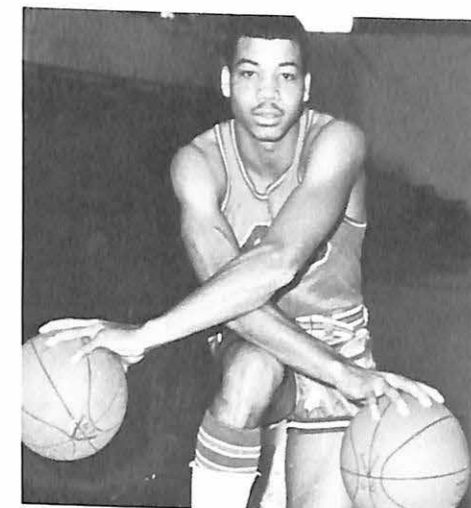

Mike Armstrong

## A LONG SEASON

MVC	Opponent
80	Park
69	Southwest Baptist
58	Evangel
69	William Jewell
45	U. of Mo. at Rolla
60	Tarkio
67	Washington U.
87	Culver-Stockton
67	Westminster
87	Central Methodist
52	Drury
68	Mo. Southern
96	Graceland
69	Rolla
	Culver-Stockton
	Westminster
	Central Methodist
	Drury
	William Jewell
	Tarkio



## 1969 VARSITY BASEBALL SQUAD

This year Coach Volney C. Ashford brought a young Valley team into a conference race which included last year's N.A.I.A. national champions William Jewell College. Some new faces included: Craig Murphy at third, Steve Rice at second, Bill Browett at shortstop, and Mike Port at first base. Babe Silvestro and Ed Ostervich, who were southpaws, led the team with 2-0 marks. Jim Meade, another southpaw, and Ralph Steele combined for the other two Valley wins. The leading batters on the team were Craig Murphy, Ralph Steele, and Steve Rice.



The catching also was strong with the likes of Jim Koshlap, Dick "Stump" Davis and Grant Chenault.

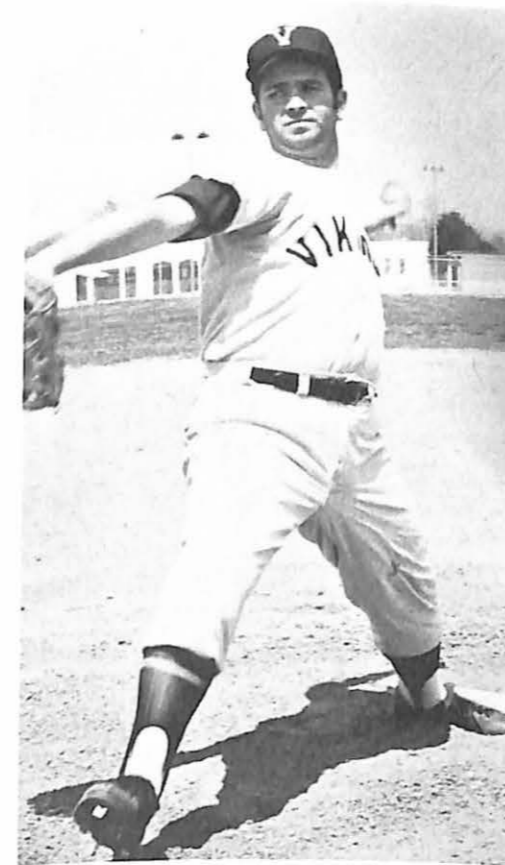

## VIKES TOOK TWO FROM DRURY

## PITCHING STRONG POINT OF SEASON

Pitching was one of the stronger points of the Viking squad. Ralph Steele, Frank Scorfina, and Babe Silvestro were the old timers. They were supported by a crop of freshmen which included Ed Ostervich, Jim Meade and Gene Neff.



Above left: Craig Murphy shows his slick fielding. Middle: Dean Swisher and Greg Wallace (right) proved that they had two big sticks in the Valley line-up.



Bill Browett

Dennis Fairweather

Mike Port

Jim Tygett



Jim McCartney crossed the finish.

# VIKES DEFEATED JEWELL



Lineberry and Bremmer struggled to a gruelling finish.



If only it were a tennis ball.

# YOUNG SQUAD SUPPORTED VALLEY TRACK SEASON



Joe Mansfield checked out with Coach Gibler.

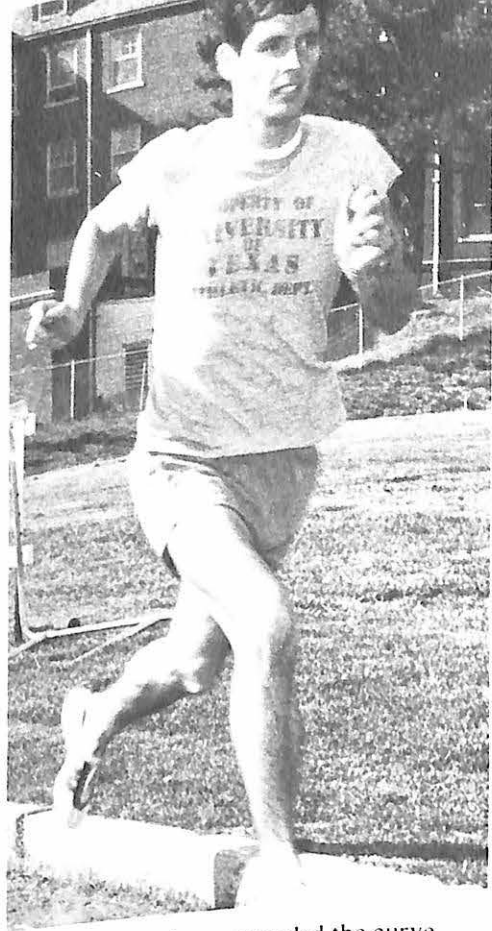

Harry Lineberry rounded the curve.



Ron Pecina—up and over.

# VIKING TRACK AND FIELD SQUADS

## A Hope for M.C.A.U. Champs

This past year the cindermen had a new winning look while under the helm of new track coach, Ken Gibler. His team was sparked by all purpose man Clint Anderson. Anderson personally accounted for 21 and one quarter points in a very big victory over arch-rival William Jewell.

Other stars of the team included Ron Pecina, who was undefeated in four years of dual meet competition. Jim McCartney was another valuable man who ran the 100 and 220 yard dashes, and also anchored a very strong 440 yard relay team.

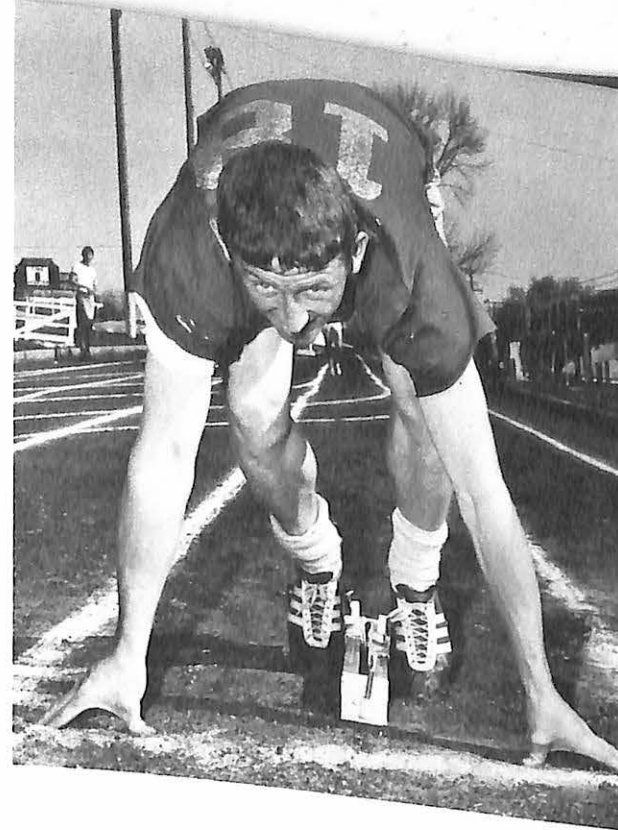

Dave Bremer, Bill Ennis, Charles Horton, and Tom Klinginsmith practice the baton pass.

Others who were an important asset to the team this year included Bob Hey, who threw the javelin and discus. Harry Lineberry who was the miler and 2 miler, also contributed much to the Viking team. Andy Sivess, Jim Roskelly, and Charles Barker could always be depended upon to get a few points for our cindermen.

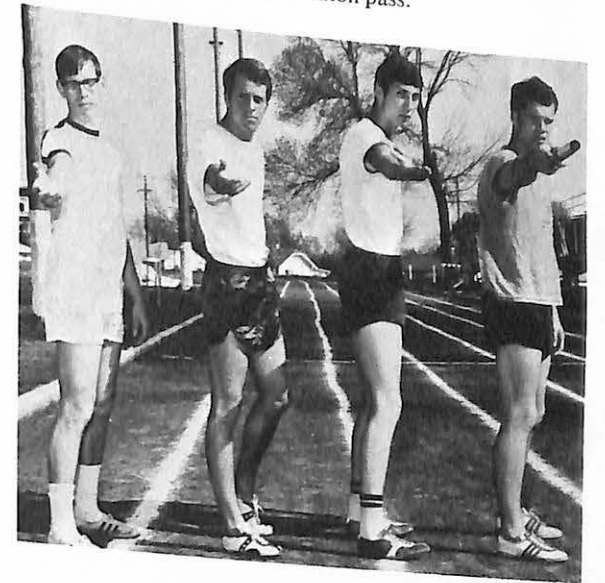

Javelin throwers Bruce DeField, Paul Vaillancourt, and Bob Hey.

Gentle are the winds that flow over the earth like a  
silent sea. Quiet are the nights when in my mind I question:  
"Who am I?"

Am I but a grain of sand lying upon a beach, unnoticed,  
unnumbered, unimportant?

Surely life is more than waiting for some unknown  
wind to carry me into a boundless night.

But when my footsteps echo the loneliness in my heart  
and my only companion is a hollow shadow of what was or  
is yet to be, I listen . . .

Listen to hear the whispers above the sound of wary  
footsteps; Out of reach of my hollow friend.

I listen intently . . . slowly my pulse begins to pound  
at my chest wall; The Whisperer speaks and having spoken  
breathes into my breathless lungs Hope and Faith.

No longer am I but a grain of sand waiting to be  
hurled into oblivion, no longer am I lonely.

Only after hearing Him can I walk the still night know-  
ing I do not walk alone.

Tom Brennenstuhl



JANICE K. SHELTON

And so  
it ends . . .  
whew!



A year of work is behind. It was a struggle and at times a very trying, frustrating and depressing experience to produce the 1969 Sabiduria for the students at Missouri Valley College. But, because Valley is growing, changing, progressing and improving, it was a privilege to try to capture this attitude of change within the preceding 176 pages. We hope that what we have produced is satisfactory to a majority of students. If not—well, then, we tried.

There are innumerable people to whom we owe a note of thanks. Most gratefully our appreciation goes to Lowell Knauss and the MVC photo lab; the **Delta** for their financial assistance; Mr. Gary Brown for his interest and support; to Nancy Donaldson for her time, talents in designing this year's cover; and most of all to the few loyal and reliable members of the staff.

We must say that we're glad it is finished—the work is complete—the tension is over—and another year has ended. Producing and editing the Sabiduria has been an experience that we'll never forget, nor regret.

Thank you.  
Gloria O'Rourke—Editor  
Alyce Sibel—Associate Editor  
Tom Brennenstuhl—Associate Editor