

MISSOURI VALLEY COLLEGE

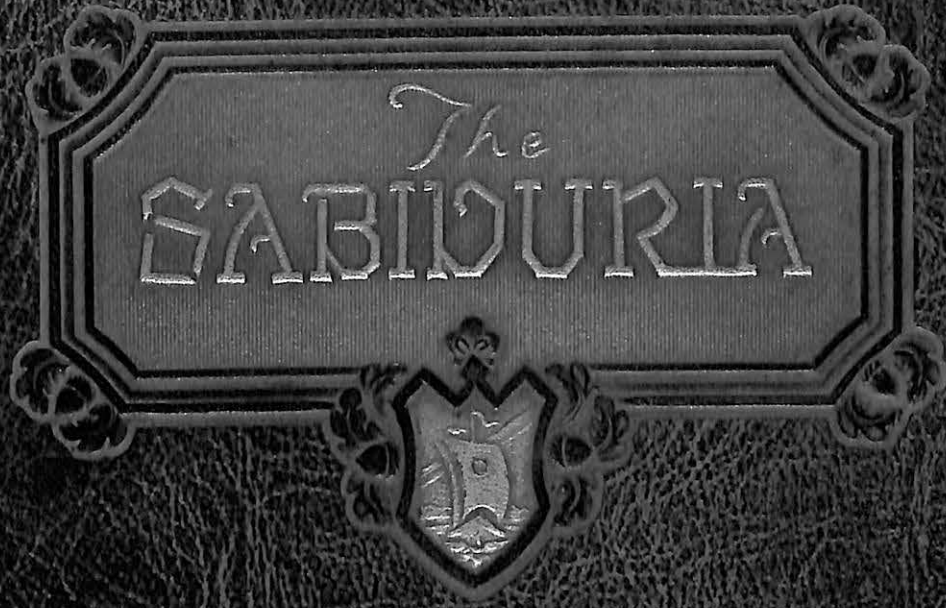

3 7010 00239645 1



1930

The  
SABIDURIA  
1930

COPYRIGHT  
EDNA COX  
EDITOR  
WILLIAM STERRETT  
BUS. MGR.



NINETEEN THIRTY

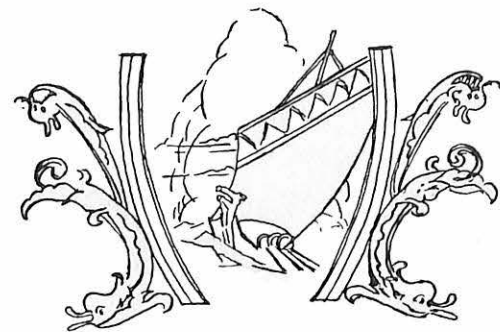

*The*  
SABIDURIA  
*The annual publication of  
the students of Missouri  
Valley College*

1930

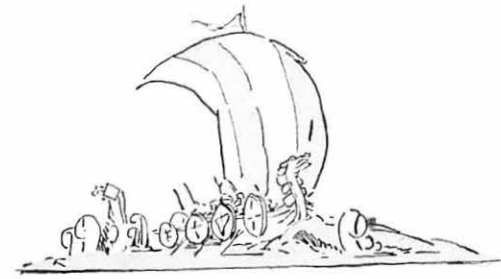

# CONTENTS

ADMINISTRATION  
CLASSES  
ACTIVITIES  
SOCIETIES  
ATHLETICS  
BEAUTIES



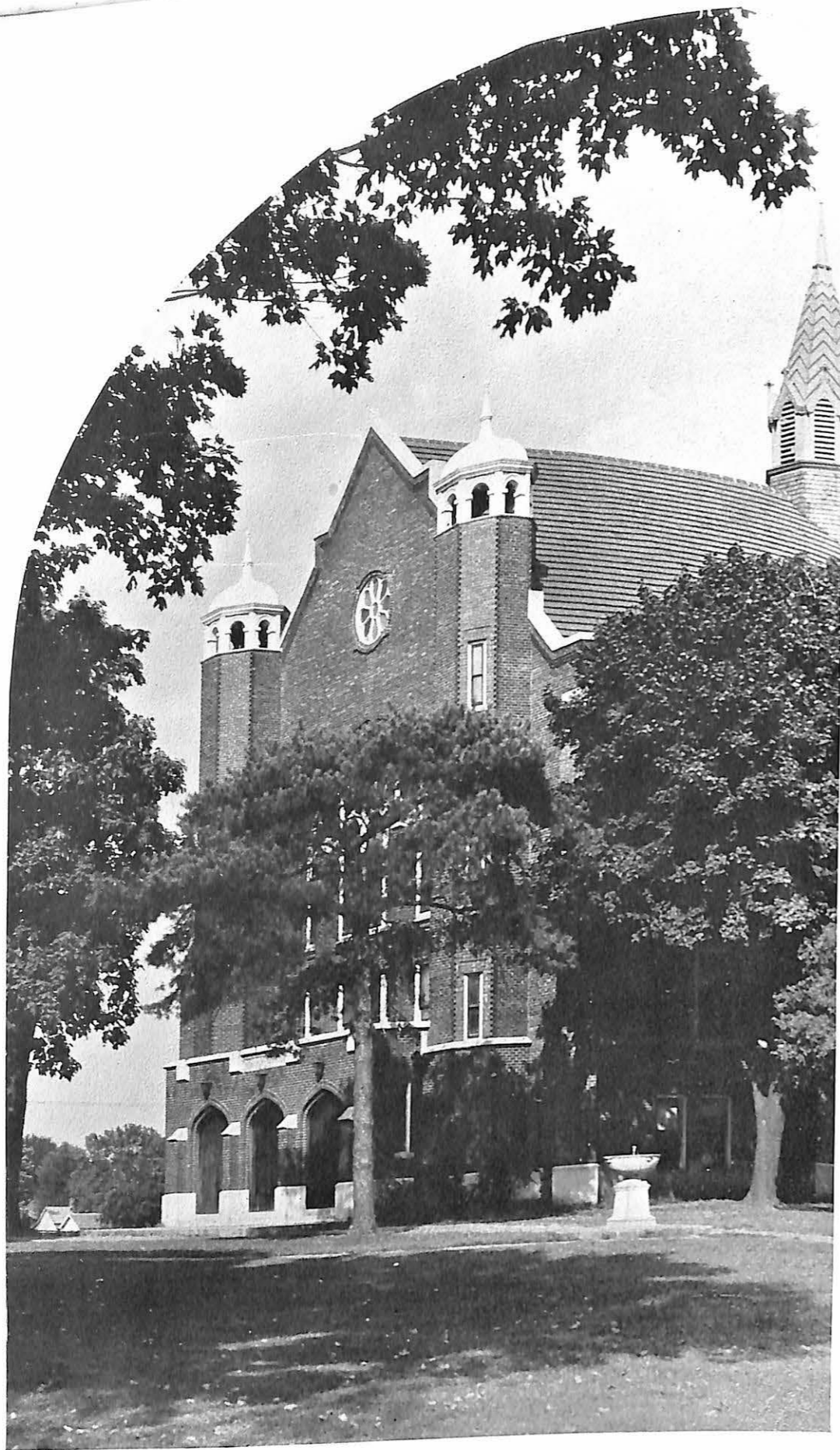

*The Chapel*

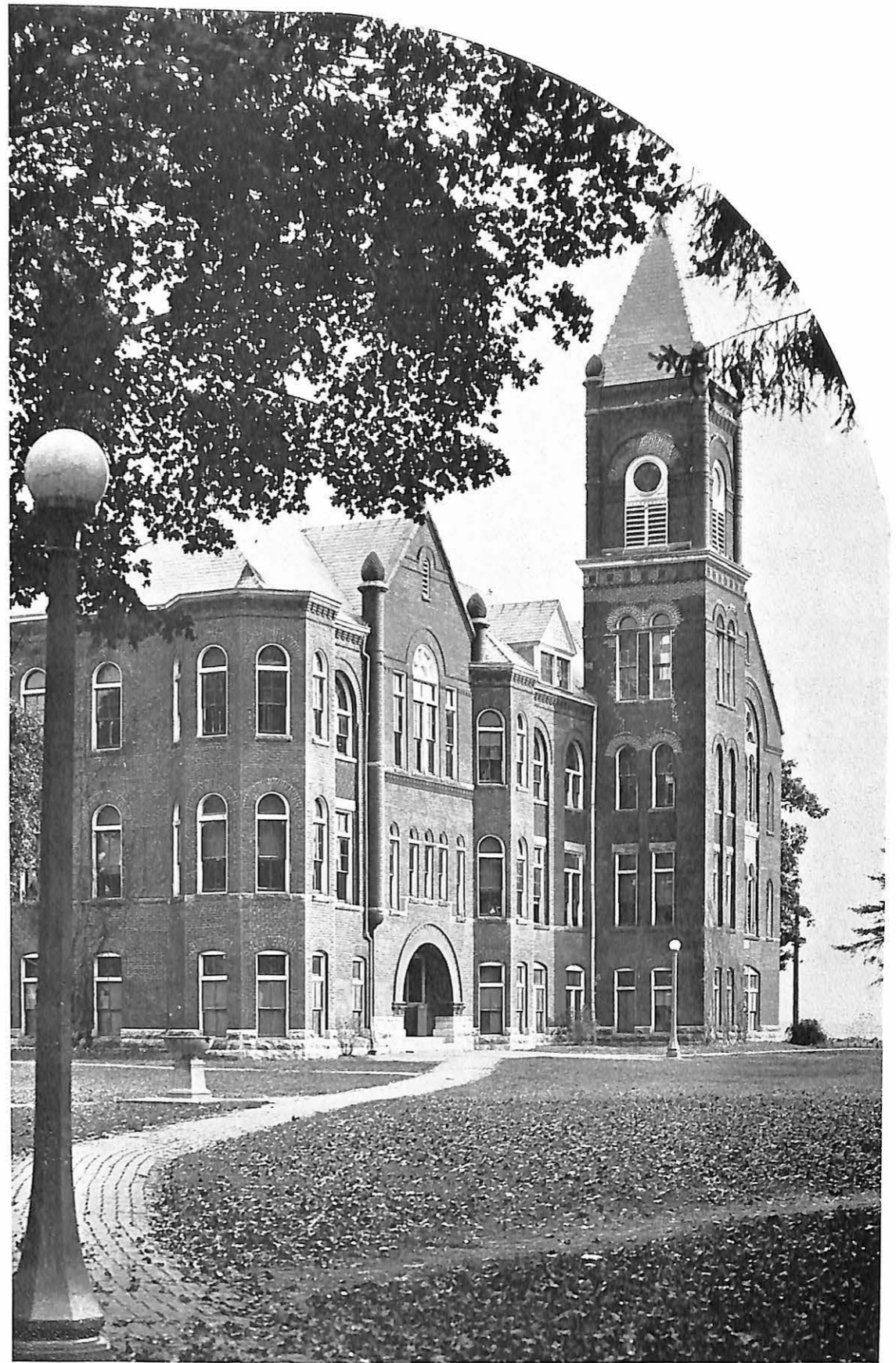

*Old Main*

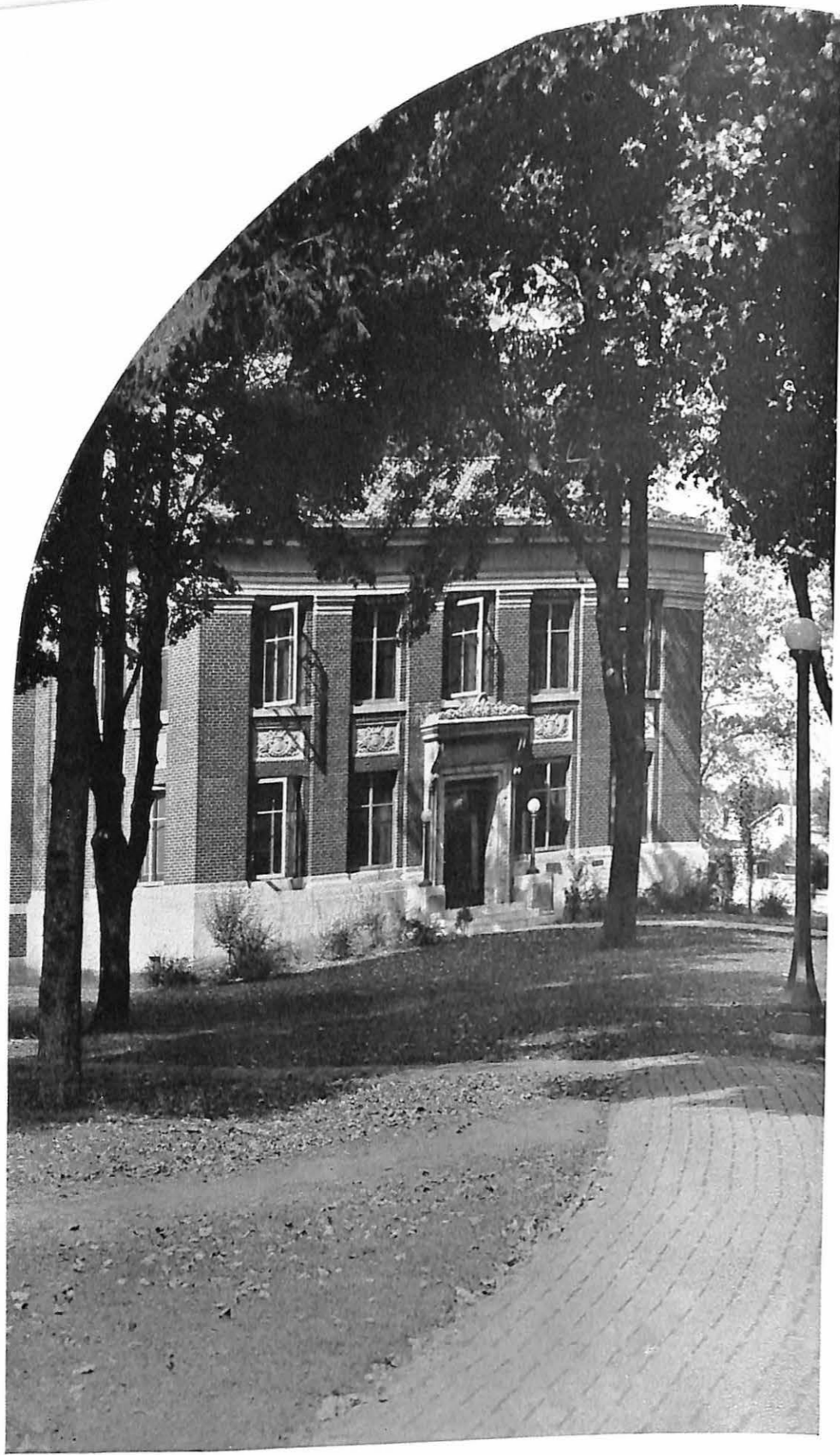

*The Library*

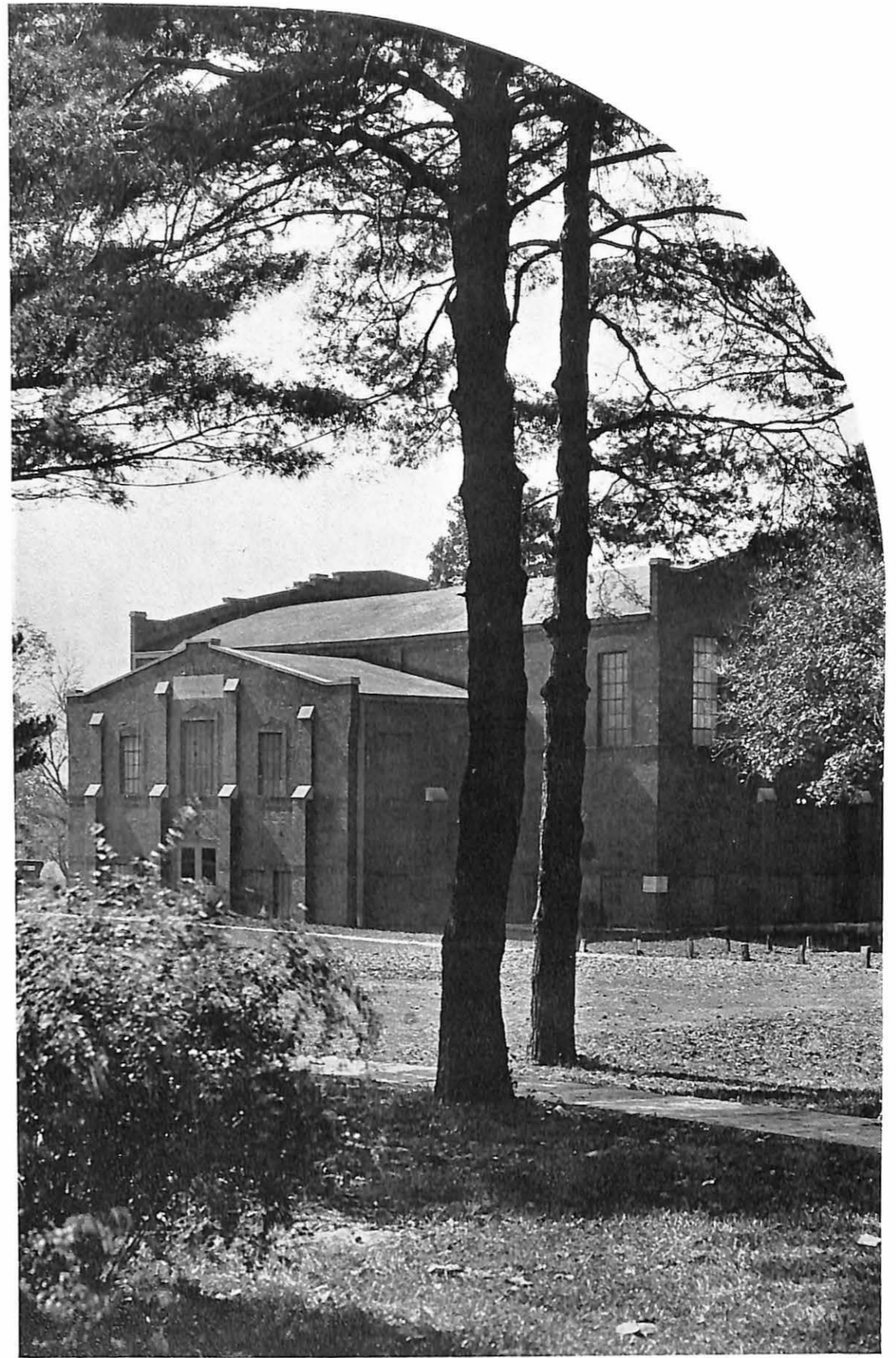

*The Gymnasium*

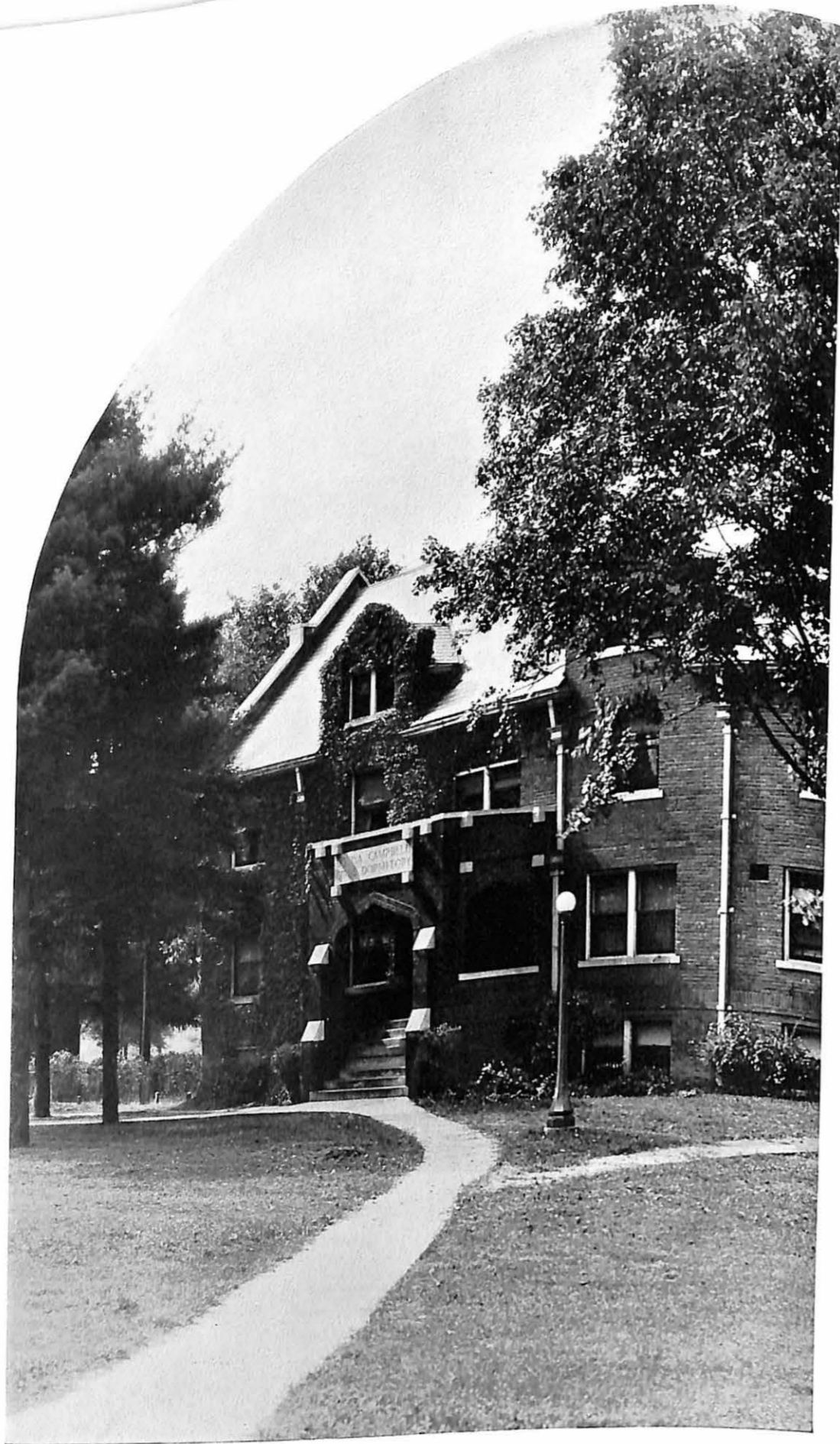

*Campbell Hall*



*Birckhead Maples*

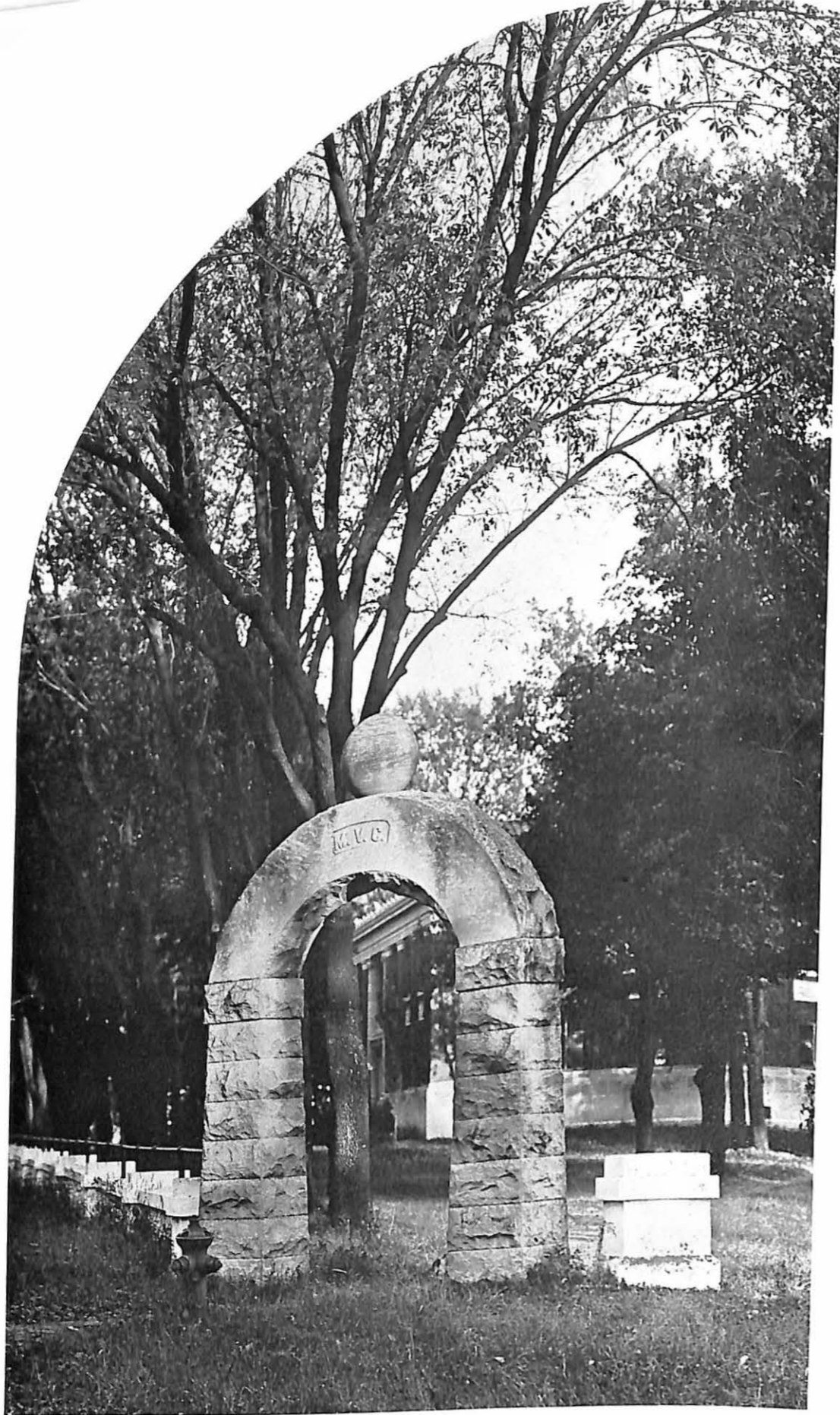

*The Curved Arch*

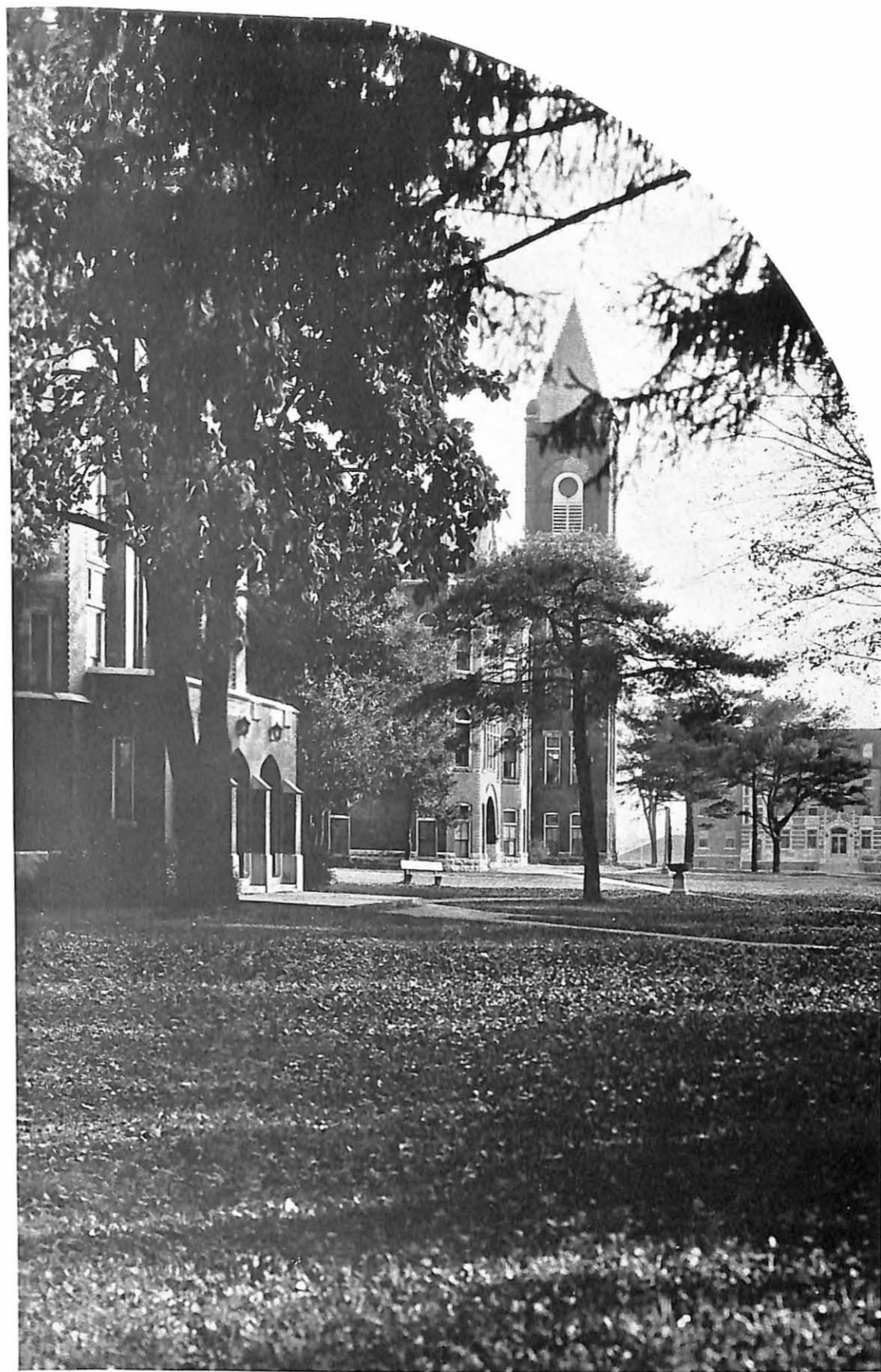

*The Campus*

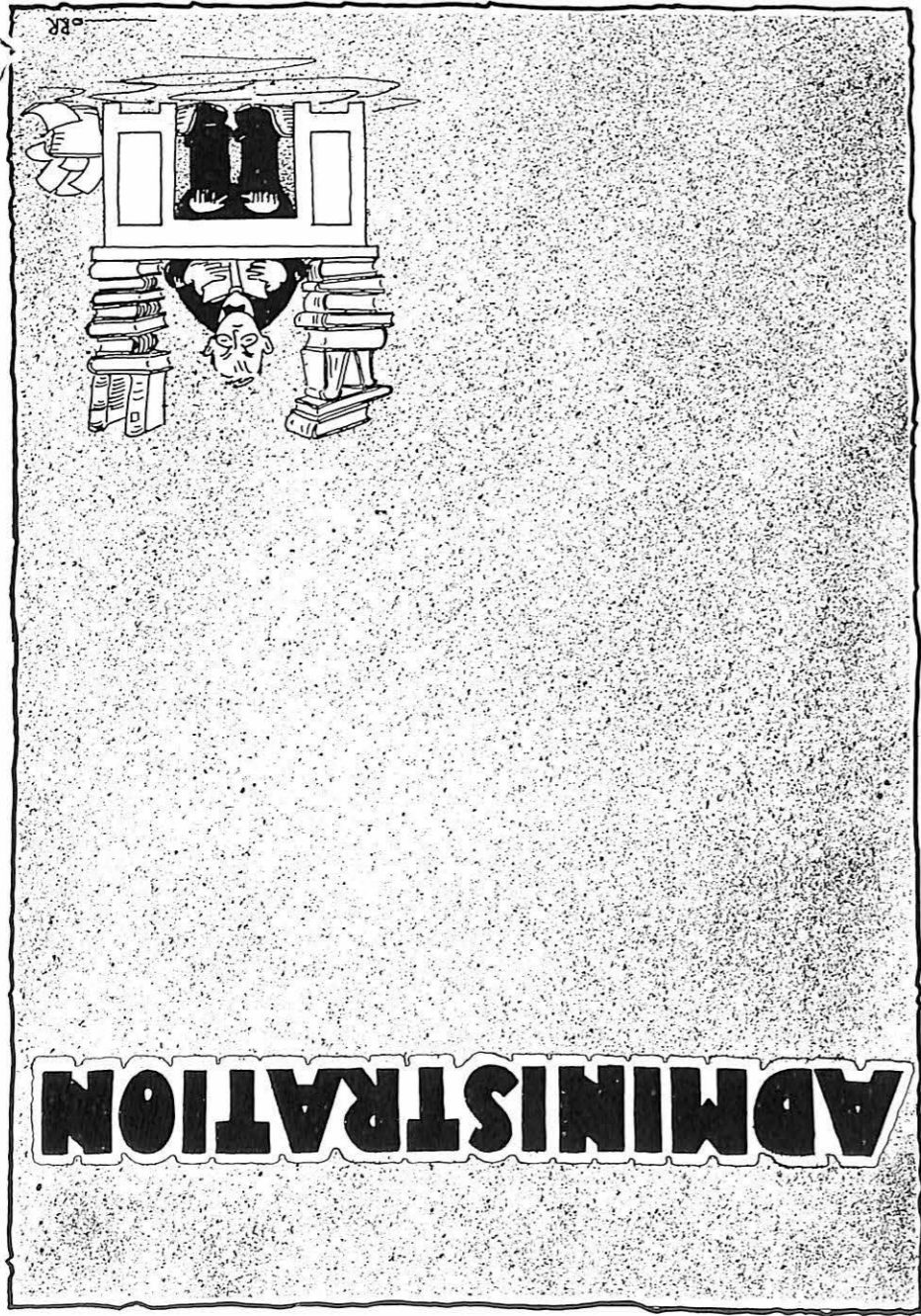



WILLIAM HENRY BLACK, A. M., D. D., Litt. D., LL. D.  
*President Emeritus of Missouri Valley College*



GEORGE H. MACK, D. D.  
*President of Missouri Valley College*



VIRGIL B. SCOTT, D. D.  
*Dean of Missouri Valley College*

THE DEANS



WILLIAM R. MITCHELL, B. A., Ph. M.  
*Dean of Curriculum  
Education, Psychology*



MYRTLE L. MOORE, M. A.  
*Dean of Women  
History, Sociology*

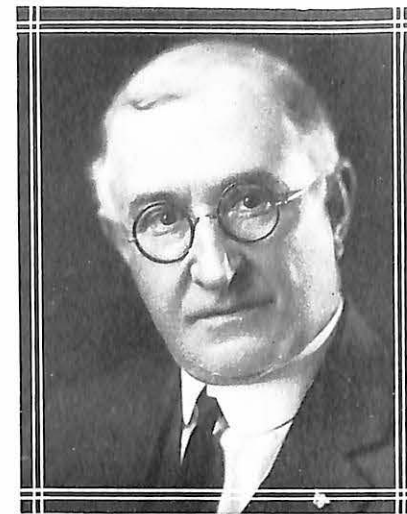

ISAAC N. EVRARD, M. A. Litt., D.  
*English and Literature*

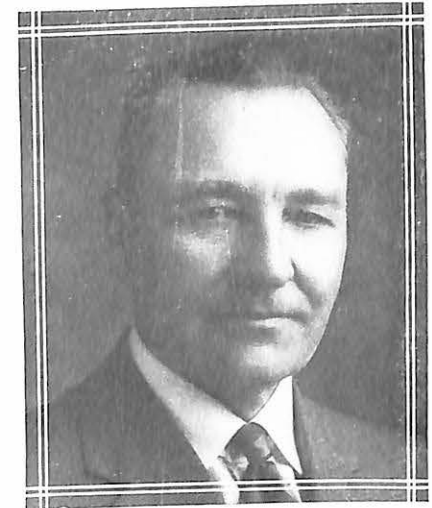

WILLIAM I. FERGUSON, M. A.  
*Mathematics, Astronomy*



DOROTHY GANFIELD, Ph. D.  
*History, Government*



CARL B. SPOTTS, M. A.  
*English, Journalism, Debate*



ROBERT K. ENDERS, Ph. D.  
*Biological Sciences*



FRANCES MARY PALLISTER, B. A.  
*Certificat Supérieur  
University of Paris  
Spanish and French*



PALMER T. HOGENSON, M. B. A.  
*Economics*



W. S. ROBB, M. A.  
*Education*



IDA LOU STERRETT, M. A.  
*Classical Languages*

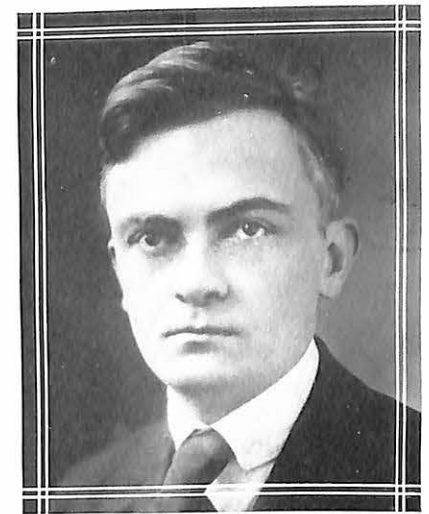

RODGER F. GEPHART, Ph. D.  
*German, French, Spanish*



EARL PETTIJOHN, Ph. D.  
*Chemistry, Physics*

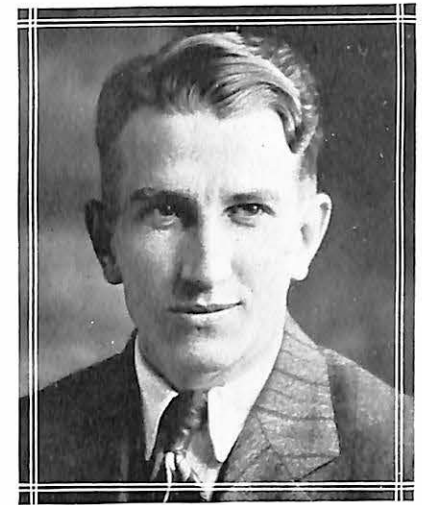

ROBERT REX HANCOX, B. A., M. S.  
*Physics*



ARTHUR T. VAWTER, Mus. B.  
*Violin and Wind Instruments*



CLAUDE L. FICHTHORN, B. A., Mus. B.  
*Dean of Music School*



ETHEL DAVIS, Mus. B.  
*Assistant in School of Music*



MARGARET STEVENSON, B. S.  
*Secretary for the Deans*



MINNIE KOPF, M. A.  
*Home Economics*



STELLA B. HICKS, M. Litt.  
*Librarian*



WYLIE STEEN, B. A.  
*Alumni and Field Secretary*



EMMET L. PARSONS, B. A.  
*Executive Secretary*



Page 26

# Classes



Page 27

## SENIOR CLASS HISTORY

THE Freshman Class of 1926, or Class of '30, arrived on the campus one frosty fall morning ninety-seven strong, elected Willard Page, the tall boy from "New Yawk" as Class President, and proceeded to pursue an education, until now, that the four-year process has just about completed, a resume of the accomplishments of the Class, and its checkered career might prove interesting.

Of the ninety-seven that started out single and unmarried, fifteen have been struck with the matrimonial complex, four choosing their "life mates" from the college roster. In other words, fifteen per cent are no longer free, single, and unmarried.

Thirty-six will receive their degrees from Missouri Valley College, and nineteen have already or will graduate from other colleges in the Class of '30. Or, fifty-six per cent will graduate or have already graduated.

Nine who have dropped out of school, have re-entered school again either at Missouri Valley or elsewhere.

The members of this Class have made thirty-four letters in football, fifteen letters in basket ball, fourteen letters in baseball. There are three men in the Class who are lettermen in three major sports. This Class has contributed six captains of teams in major sports, a cheerleader for four years, one student president, two May queens, twenty members to the Men's Glee Club, and twenty-four members to the Girls' Glee Club and a director for two years.

### OFFICERS OF THE CLASS OF '30

President . . . . .	WILLIAM W. STERRETT
Vice-President . . . . .	KENNETH MORROW
Secretary-Treasurer . . . . .	ZELMA ZAHN





ZELMA E. ZAHN  
B. A.  
Marshall

*"Queen rose of the rose-bud garden of girls."*

Valkyr Club  
Athletic Association  
Dramatic Art Club  
May Queen '30  
House Council  
Y. W. C. A.



CECIL O. PATTERSON  
Ph. B.  
Odessa

*"The world is all right 'cause I'm in it."*

Tri-C Club  
President "V" Club '28  
Football '26-'29  
Basket Ball '26-'29  
Baseball '27-'30



MARJORIE A. SWISHER  
B. S. in Ed.  
Marshall

*"Knows what she knows and knows that she knows it."*

Secretary of Student Senate  
Dramatic Art Club  
Y. W. C. A.  
May Queen '29



MILDRED HARTMAN  
B. A.  
Marshall

*"My toast to a girl with a heart and a smile  
That makes the bubbles of life worthwhile."*

Valkyr Club  
Dramatic Art Club  
President Y. W. C. A.  
"M" Club  
Tumbling Team

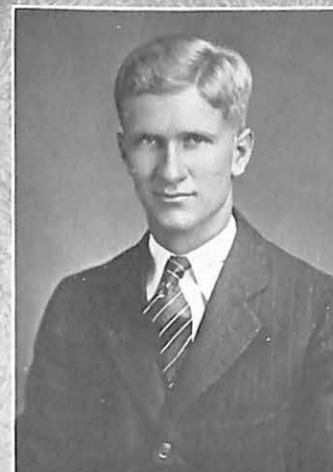

WILLIAM W. STERRETT  
B. A.  
Slater

*"Always joking—always smiling—  
Some new trick he's always trying."*

Sabiduria Staff '27  
V.-Pres. Y. M. C. A. '27  
V.-Pres. Student Senate '29  
Business Manager Sabiduria '30  
Men's Glee Club  
Dramatic Art Club  
House Council  
Pres. Senior Class  
Football '28-'30



GEORGIA MAE TERRELL  
B. S.  
Mus. B.

*"She lives to the full every minute  
Gets all the joy and fun there's in it."*

Valkyr Club  
Senior Class Queen  
Sec'y Dramatic Art Club '30  
"M" Club  
Y. W. C. A.



HAZEL PUTNAM  
B. S.  
Marshall  
*'She's a friend to all.'*  
Y. W. C. A. Cabinet  
Manager of Girls' Glee Club '30



WALTER SCHMIDT  
B. S.  
Alma  
*"Silence and common sense make a man."*  
Y. M. C. A.  
Football  
Basket Ball  
Baseball



FRANCES GOLLONG  
B. S.  
Marshall  
*"It is good to be both merry and wise."*  
Y. W. C. A. Cabinet



THEA DAVIS  
B. A.  
Kansas City, Kansas  
*'Silence always proves a virtue.'*



ADRIEN HESS  
B. S.  
Concordia  
*"A little joke now and then  
Brightens up the best of men."*  
"V" Club  
Athletic Editor, Delta  
Football  
Baseball  
Basket Ball



JESSAMINE TARVER  
A. B.  
Mus. B.  
Gillette, Wyoming  
*"Music is a universal language—where  
speech ends music begins."*  
Glee Club, Director  
Y. W. C. A. Cabinet  
Dramatic Art Club  
Athletic Association  
Valkyrs



MARY ELIZABETH PERRY  
B. A.  
Mus. B.  
Marshall

*"A lovable girl and a lover of music—especially the violin."*

- Glee Club
- Y. W. C. A.
- Dramatic Art Club
- Vested Choir
- Delta Staff
- Orchestra
- House Council



PATRICK F. PHELAN  
B. A.  
Marshall

*"There is no need of arguing with the inevitable."*

- Tharsos Club
- Debate '29, '30
- "V" Club
- V.-Pres. Student Senate
- Dramatic Art Club
- Football '26-'29



GLADYS Z. SIMMONS  
B. A.  
Malta Bend

*"Always a true friend."*

- Glee Club
- Athletic Association
- Y. W. C. A. Cabinet
- House Council



FRANCES FINKS  
B. A.  
Mus. B.  
Calhoun

*"She speaks and acts just as she thinks."*

- Valkyr Club
- Athletic Association
- Glee Club
- House Council



NOEL FERGUSON  
B. S.  
Warsaw

*"Calm, cool, and collected, surely he will rise in the world."*

- Tri-C
- Glee Club Manager
- Delta Staff
- Football
- Cub Reporter



HELEN MAHR  
B. A.  
Indianapolis, Indiana

*"She scattered the road of success with smiles of happiness."*

- Valkyr Club President
- Glee Club
- Athletic Association
- Y. W. C. A. Vice-President
- House Council '28
- Tumbling Team



VIRGIL BLOSSOM  
B. S. in Ed.  
Brookfield

*"Good sportsman means good fellowman,  
sound-hearted—he to the center."*

- Tri-C Club
- "V" Club, President '30
- Dramatic Art Club
- Football '27-'29
- Basket Ball '27
- Baseball '27-'29
- Student Senate
- Athletic Editor, Delta '28



EDWIN BROWN  
Ph. B.  
Marshall

*"There must be a lot of work in him, because  
none of it ever comes out."*

- Tri-C Club
- "V" Club
- Yell Leader '27
- Treasurer of Junior Class
- Baseball '27-'29



RAYMOND CASSIDAY  
Ph. B.  
Vandalia

*"I'd like school if I didn't have to study."*

- "V" Club
- Football '24, '25, '27, '28
- Basket Ball '24

W. G. SARRIS

CHARLES BACON  
B. A.  
Marshall

*"Your music charms as does yourself."*

- Tharsos Club
- Class Treasurer '27
- Baseball '27
- Cheer Leader '27-'29
- Glee Club
- Vested Choir
- Dramatic Art Club, Pres. '28
- Orchestra
- Debate Team

MARY E. DOANE  
B. S.  
Marshall

*"Jolly—you bet; charming—oh, yes!  
Always admired for her athletic prowess."*

- Valkyr Club
- Athletic Association, President
- V.-Pres. Junior Class
- Dramatic Art Club
- Junior Queen
- Cheer Leader
- Tumbling Team
- "M" Club

GEORGE BROCK  
Ph. B.  
Hickman Mills

*"A man of many tasks but equal to them all."*

- Tharsos Club
- Y. M. C. A.
- Football '27-'29
- Basket Ball '27-'30
- Pres. of House Council—Young Hall
- Dramatic Art Club
- "V" Club
- Pres. Student Body, '29

EARL L. FRITZ  
B. A.  
Lima

*"Goodwill is the mightiest force in the  
universe."*

- Chi Alpha
- Debate Team '29
- Dramatic Art Club





PRESTON AMOS  
B. A.  
Lexington

*"Like lightning—never strikes the same girl twice—it isn't necessary."*

"V" Club  
Football '26-'29  
Basket Ball '26-'29  
Track



MARY FRANCES CARPENTER  
B. S.  
Marshall

*"Here's an example of valuable goods being found in a small package."*

Valkyr Club  
Athletic Association  
Dramatic Art Club  
"M" Club  
Tumbling Team



FRED BROWN  
Marshall

*"What's the use of living if you can't have a good time."*



MARGARET FAGG  
B. S.  
Springfield

*"Pretty and graceful, but never mute."*

Valkyr Club  
Athletic Association  
"M" Club  
Tumbling Team  
House President '29

CORINE BACON SEAWELL  
B. A.  
Marshall

*"She liked whate'er she looked on, and her looks went everywhere."*

Valkyr Club  
Glee Club Treasurer  
Dramatic Art Club  
Y. W. C. A. Cabinet  
Treasurer of Freshman Class  
McGinnis Short Story Prize  
Stout Institute, Menominie, Wis.

WILLARD A. PAGE  
B. A.  
Rochester, N. Y.

*"Up so high that he can look down on most any of us."*

Chi Alpha  
Debate Team  
Delta '29  
Freshman Class President  
Orchestra  
Band  
Representative in Intercollegiate Oratorical Contest.

ELEANOR THOMPSON  
B. A.  
Marshall

*"Laughing cheerfulness throws sunlight on all the paths of life."*

Dramatic Art Club  
Advertising Manager of Delta  
Orchestra



## JUNIOR CLASS

### OFFICERS

<i>President</i> . . . . .	ROBERT THOMPSON
<i>Vice-President</i> . . . . .	EDNA COX
<i>Secretary-Treasurer</i> . . . . .	KATHRYN LAWLESS





VIRGINIA SCOTT  
*Greenfield*

EDNA COX  
*Kansas City*

KATHRYN LAWLESS  
*Marshall*

DOROTHY E. WEBER  
*Marshall*

EUGENE MOORE  
*Marshall*

DORIS WRIGHT  
*Knoxville*

ELEANOR PERRY  
*Marshall*

FERN NAVE  
*Protem*





ROBERT THOMPSON  
*Napton*



LOUISE HUTCHERSON  
*Marshall*



IRENE DOUGHTY  
*Marshall*



PEARLETTA CARR  
*Slater*

EVERETT MILLER  
*Pleasant Hill*



ROBERT THOMPSON  
*Napton*



J. W. BRYANT  
*Marshall*



ADOLPHUS BORBERG  
*Union*



# SOPHOMORE CLASS

## OFFICERS

*President* . . . . .  
*Vice-President* . . . . .  
*Secretary-Treasurer* . . . . .

ELSTON SMITH  
BERTHA WELSH  
ROBERT LANDRUM



# Sophomores



R. WILSON BROWN  
*Mexico*

LILLIAN ELLIS  
*Orrick*

BERTHA WELCH  
*Carrollton*

GEORGE KELLOGG  
*Carthage*

GENEVIEVE EVERETT  
*Carterville*

BETTY LOU MANLEY  
*Kansas City*

IMOGENE AULT  
*Carterville*

RALPH DAWKINS  
*Chillicothe*

ELSTON SMITH  
*Corder*

VIRGINIA BUIE  
*Marshall*

DORIS SMITH  
*Marshall*

HAROLD FINLEY  
*Bosworth*

MAE DOUGHTY  
*Marshall*

VIVA POUCHER  
*Marshall*

VELMA PUTNAM  
*Marshall*

GEORGIA WALK  
*Blue Lick*





CECIL LOWER  
*Houstonia*

RUTH COULTER  
*Kansas City*

MARY MONTGOMERY  
*Greenfield*

ROBERT LANDRUM  
*Webb City*

MARY N. WOODSMALL  
*Memphis*

VIRGINIA WHEELER  
*Waverly*

MAXINE MOORE  
*Dadeville*

HARRY TRYGG  
*Chicago*

GORDON ROBERTSON  
*Springfield*

LILLIAN WRIGHT  
*Vandalia*

VIRGINIA BLACK  
*Marshall*

MCCUNE ROBERTSON  
*Buckner*

SUMMERS STANFIELD  
*Marshall*

NANABEL ROSS  
*Weston*

AUBREY JETER  
*Slater*

JOHN ELDER  
*Miami*





M. P. BELL  
*Marshall*

VIRGINIA CONNELL  
*Marshall*

REDIN SHINKLE  
*Knobnoster*

RUTH RAYL  
*Springfield*

CLEMENTINE GENZ  
*Louisiana*

ERNEST O'DONNELL  
*Marshall*

ARDENF FLYNN  
*Price, Utah*

DELLA HARRISON  
*Sweet Springs*



# Freshman



CARSON DOWELL  
*Vandalia*  
JOSEPHINE EVANS  
*Carthage*  
HAROLD BERNING  
*Carrollton*

FLORENCE BANKARD  
*Joplin*  
SAMMIE TERRIL  
*Pleasant Hill*  
GEORGIA NUNN  
*Blackwater*

MAURINE CRAWFORD  
*Atlanta*  
ARTHUR OLIVE  
*Carthage*  
LENA MAE MONTGOMERY  
*Greenfield*

WALTER BURKE  
*Cole Camp*  
MARY BELLE HUFFMAN  
*Miami*  
ADA E. GWINNER  
*Atlanta*

FRANK REARICK  
*Golden City*  
GLENN SCHOLLE  
*Carrollton*  
JOHN EMERSON  
*Marshall*

GLENN TAFF  
*King City*  
CHRISTINE LEIMBROCK  
*Gilliam*  
CHAPMAN BRADLEY  
*Carthage*

HELEN BURG  
*Bethany*  
ELSON FISCHER  
*Marshall*  
KATHRYN JACOBY  
*Marshall*

NORTON HEFFERMAN  
*Sedalia*  
MARTHA EMMERSON  
*Marshall*  
BERENICE KOEHLER  
*Independence*

LEONARD LOWE  
*Lexington*  
ELIZABETH READING  
*Curryville*  
JOHN THOMPSON  
*Marshall*

HORTENSE AYERS  
*Atlanta*  
LELAND HUTCHERSON  
*Marshall*  
AURELIA RITTERBUSCH  
*Slater*





DAVIDSON McDOWELL  
*Dearborn*  
WILLIE ALICE WARNHOFF  
*Pilot Grove*  
CHARLENE LAWLESS  
*Marshall*

MARCUS HOWELL  
*Stet*  
EDMONDS VAUGHN  
*Tina*  
EDMOND HARRIS  
*Marshall*

DOROTHY RICKETTS  
*Lutesville*  
HELEN LAVELOCK  
*Tina*  
TODD GEORGE  
*Lees Summit*

BETTY BROWNFIELD  
*Marshall*  
ROBERT DUNN, JR.  
*Marshall*  
MAURICE DOUGHTY  
*Marshall*

LEON RUMANS  
*Marshall*  
THELMA MILLER  
*Marshall*  
JAMES COX  
*Miami*

VIRGINIA SPICER  
*Marshall*  
EILEEN SIDES  
*Malta Bend*  
WILLIAM HARLAN  
*Salisbury*

LETA GRACE THURMAN  
*Richmond*  
HAZEL CONRAD  
*Springfield*  
CHARLES SCHRADER  
*Sweet Springs*

CORRINE FRANCIS  
*Marshall*  
LELAND LAXSON  
*Marshall*  
CHARLOTTE RYLAND  
*Gillette, Wyo.*

WILLIAM ELDER  
*Miami*  
MARY K. RYAN  
*Vandalia*  
JOE STEVENS  
*Marshall*

GENEVIEVE DRAKE  
*Warsaw*  
DORA SMITH  
*Butler*  
MARIE GRIFFITH  
*Clarksville*





HELEN L. FERGUSON  
*Warsaw*

VIRGINIA KENNEDY  
*Springfield*

FLOSSIE SOWERS  
*Springfield*

LILLIAN ORDWAY  
*Marshall*

MARY A. HUME  
*Malta Bend*

GLADYS HARRIS  
*Lees Summit*

HELEN HAND  
*Rockrille*

MARTHA MARSHALL  
*Blue Lick*

LAVINIA LOWER  
*Marshall*

MIRIAM FULKERSON  
*Mt. Leonard*

UNDINE EMBREY  
*Napton*

MARY B. JONES  
*Marshall*

GRACE ORR  
*Mt. Leonard*

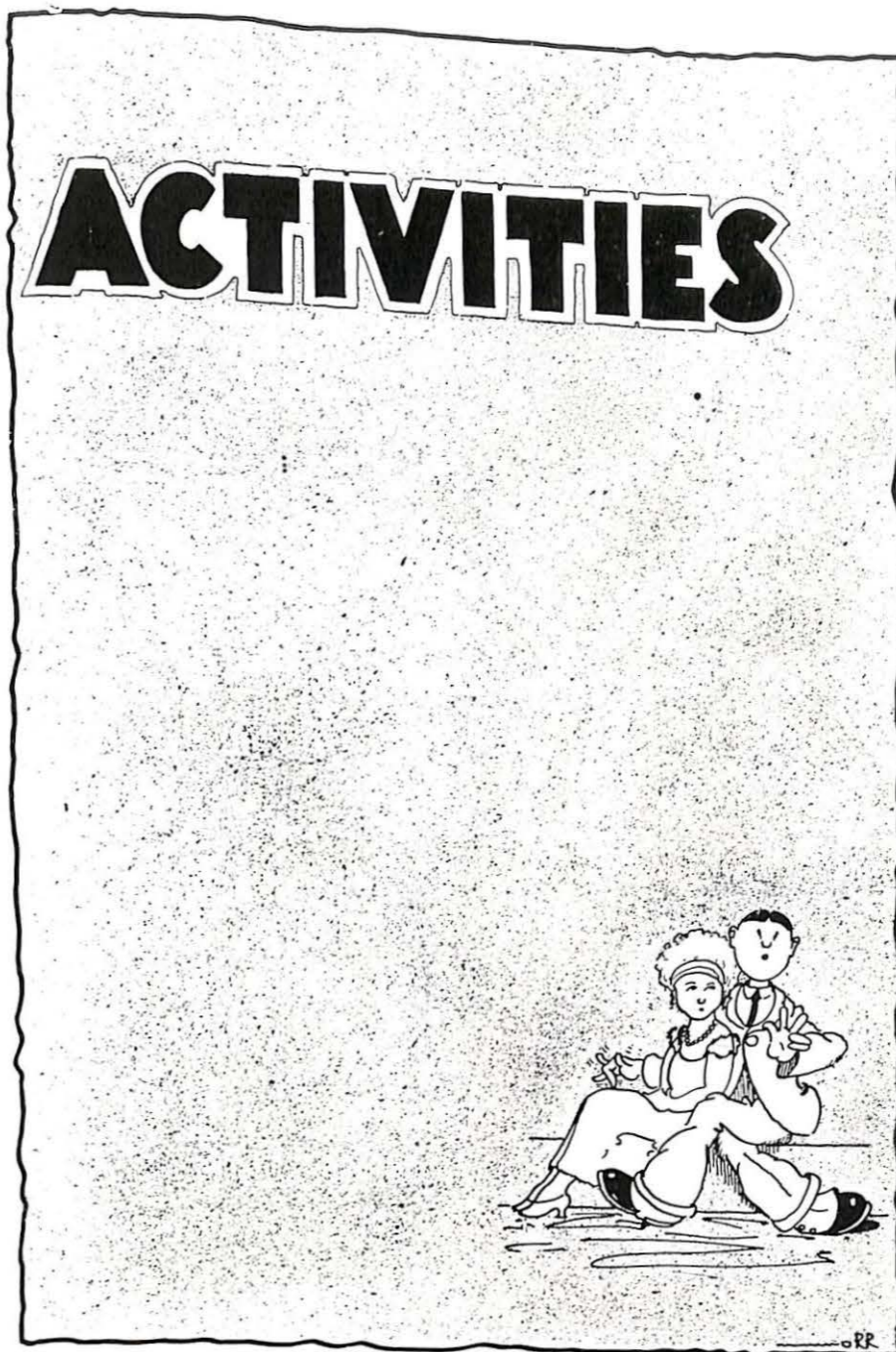



EDNA COX  
*Editor-in-Chief*



WILLIAM W. STERRETT  
*Business Manager*

## THE 1930 SABIDURIA

IT has been the purpose of the 1930 Sabiduria to portray to the students of Missouri Valley College the life and good times on the Campus this year.

The finer qualities and outstanding features of the Sabiduria are not due alone to the efforts of the Staff but to the assistance and co-operation of the student body and faculty.

In this the Fortieth Anniversary of our Alma Mater, we have tried to reflect the Spirit of the Vikings for whom our year book, the Sabiduria, was named.

We, the Staff, wish to express our thanks to those who aided in the production of this Annual.



## THE STAFF

EDNA RAE COX	<i>Editor-in-Chief</i>
WILLIAM W. STERRETT	<i>Business Manager</i>
DOROTHY WEBER	<i>Literary Editor</i>
CHAPMAN BRADLEY	<i>Associate Editor</i>
LELAND LAXSON	<i>Advertising Manager</i>
ELMER BRADEN	<i>Art Editor</i>
VIRGINIA SPICER	<i>Assistant Art Editor</i>
MARTHA MARSHALL	<i>Assistant Art Editor</i>
RUTH RAYL	<i>Feature Editor</i>
RUTH COULTER	<i>Class Editor</i>
JOSEPHINE EVANS	<i>Class Editor</i>



## THE MISSOURI VALLEY COLLEGE DELTA

THE Missouri Valley College Delta, a seven-column bi-weekly newspaper, tray student life, student opinion, and to act as a free medium between students, faculty, and alumni.

The past few years has seen "The Delta" advance from a five-column, four-page, monthly paper to its present size of seven columns, and issued bi-weekly. The subscription price, however, has remained the same and the advertising rates decreased.

"The Delta" is a charter member of The Missouri College Newspaper Association and its editor, R. Wilson Brown, is president of the Association. The paper was given a high rating in the M. C. N. A. contests and many of its articles were given prizes.

The subscription list includes every student and faculty member and many alumni and friends, which brings the list past the 750 mark. A special alumni department was introduced this year and was in charge of Miss Ida Lou Sterrett. Another feature introduced this year was the column of the College President. Gordon Robertson is the editor-elect for 1930-1931.

### THE STAFF

<i>Editor-in-Chief</i>	R. WILSON BROWN
<i>Associate Editor</i>	GORDON ROBERTSON
<i>Business Manager</i>	WILLIAM HARRIMAN
<i>Advertising Manager</i>	ELEANOR THOMPSON
<i>Assistant Advertising Manager</i>	LELAND LAXON
<i>Feature Editor</i>	MARY ELIZABETH PERRY
<i>Sports Editor</i>	ADRIEN HESS
<i>News Reporters</i>	FRANK REARICK
	ARTHUR OLIVE
	HELEN BURG
<i>Faculty Sponsor</i>	DR. I. N. EVRARD
<i>Business Advisor</i>	PROF. PALMER HOGENSON
<i>Secretary to Staff</i>	HORTENSE AYERS

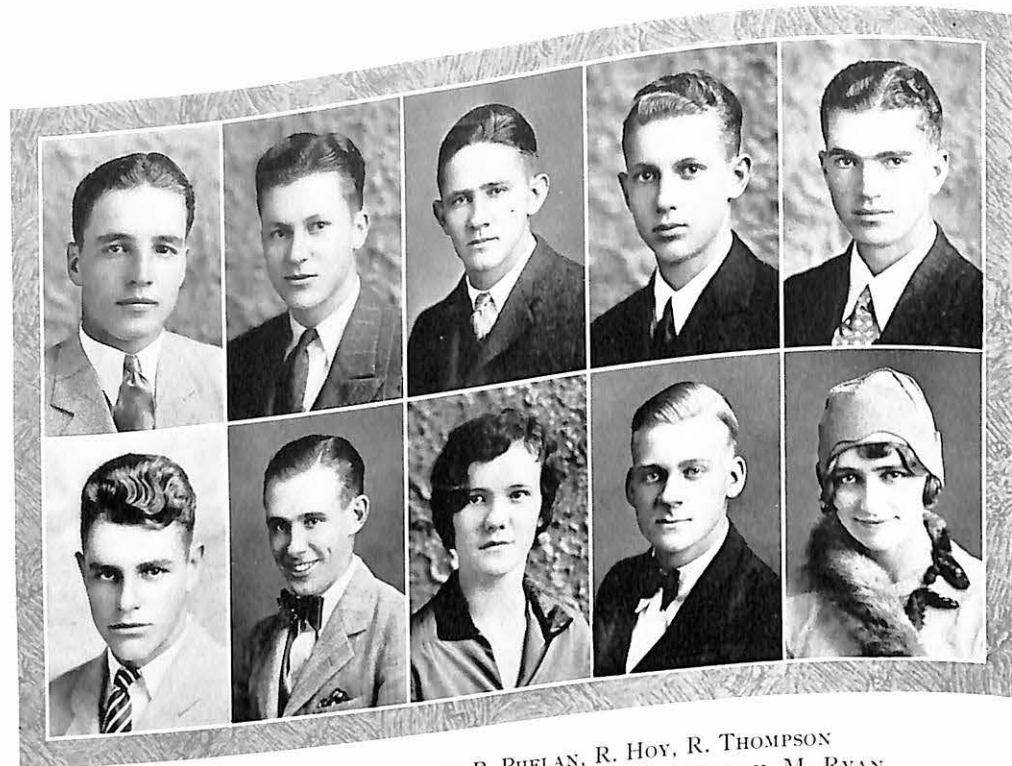

Top row—G. BROCK, E. FOWLER, P. PHELAN, R. HOY, R. THOMPSON  
 Lower row—V. ASHFORD, C. LOWER, M. SWISHER, C. BRADLEY, M. RYAN

## STUDENT SENATE

THE student government of Missouri Valley College is concentrated in the Student Senate. The President of the Student Senate is also the President of the Student Body.

The Student Senate, under the industrious leadership of Emmett Fowler, fulfilled its purpose of supervising student organizations and co-operating with the faculty in the interest and welfare of Missouri Valley College in 1929 and 1930.

Among its several accomplishments are the organizing and adoption of an extensive social program for the school year, the sponsoring jointly with the Chamber of Commerce of the championship football banquet. It also made many decisions affecting the actions of the student body.

*Senior Members:* GEORGE BROCK, PATRICK PHELAN, MARJORIE SWISHER (first semester), MILESS HAGGARD (second semester).

*Junior Members:* EMMETT FOWLER, VOLNEY ASHFORD, ROBERT THOMPSON.

*Sophomore Members:* CECIL LOWER, and ROBERT HOY.

*Freshmen Members:* MARY K. RYAN, and CHAPMAN BRADLEY.

- |                          |                |
|--------------------------|----------------|
| EMMETT FOWLER . . . . .  | President      |
| PATRICK PHELAN . . . . . | Vice-President |
| MARY K. RYAN . . . . .   | Secretary      |
| GEORGE BROCK . . . . .   | Treasurer      |



Above—C. LOWER, C. BACON, R. HOY, W. PAGE  
 Below—P. PHELAN, Z. ZAHN, G. ROBERTSON, B. GILLUM

## DEBATE

A WELL organized debate squad has been developed in the past two years under the direction of Professor Spotts, with the active support of the student body.

The purpose of the club is to present to the student body the questions of the day in an interesting and instructive manner and to develop research and the ability of the debaters in expressing their opinions in a definite form.

The first high school debate tournament was sponsored by the debate squad on February 1 and 2. President Lower and his coworkers made the tournament such a success that the squad has determined to make the tournament an annual event.

Teams from the following colleges show the high type of competition encountered during the season: William Jewell, Warrensburg, Westminster, Central, and Culver-Stockton.

Officers for the year were:

- |                          |                        |
|--------------------------|------------------------|
| CECIL LOWER . . . . .    | President              |
| RUTH STOUT . . . . .     | Entertainment Chairman |
| PATRICK PHELAN . . . . . | Secretary              |

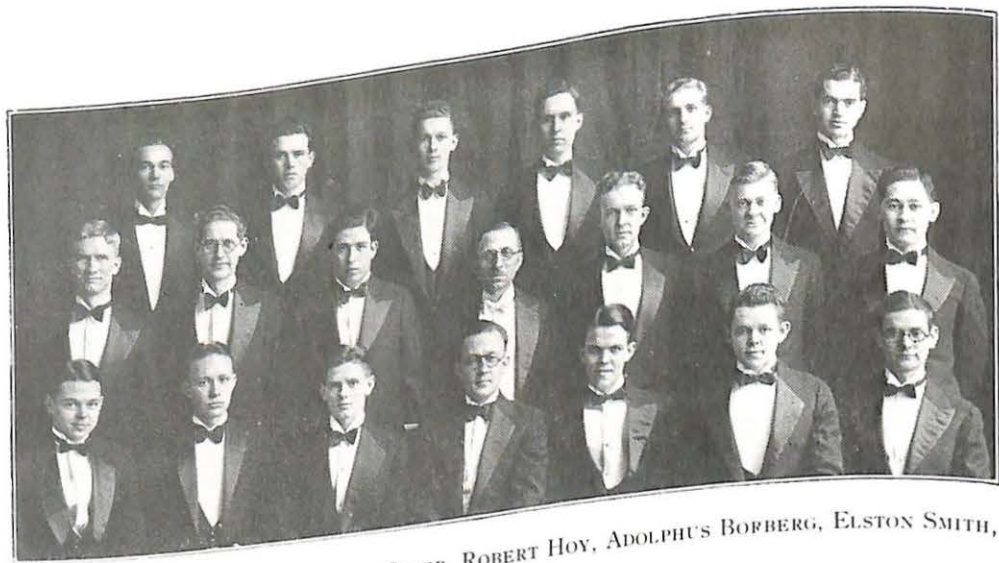

First row—JOHN THOMPSON, AUBREY JETER, ROBERT HOY, ADOLPHUS BOBERG, ELSTON SMITH, ROBERT THOMPSON  
 Second row—WILLIAM STERRETT, ROBERT LANDRUM, GIFFORD MOONEYHAM, PROF. CLAUDE L. FICHTHORN, CHARLES BACON, CHAPMAN BRADLEY, R. WILSON BROWN  
 Third row—NOEL FERGUSON, GEORGE KELLOGG, WYLIE STEEN, ROBERT DUNN, HARRY MARBOUGH, DONALD SWEENEY

### MEN'S GLEE CLUB

CLAUDE L. FICHTHORN	Director
GEORGE J. FISHER	Student Director and Accompanist
WYLIE STEEN	Faculty Advisor and Manager
NOEL FERGUSON	Student Business Manager

THE Men's Glee Club of this season was probably one of the best that Valley has ever had. The Club made a very successful tour through the eastern part of the state, spending four days in St. Louis and broadcasting twice. The trip began January 29 and lasted six days. Towns included in the tour were: Mexico, Louisiana, East St. Louis, St. Louis, Webster Groves, and Jefferson City. Other short trips around Marshall were taken and a two-day trip to Kansas City was made.

The program consisted of ensemble numbers; vocal solos by Charles Bacon and Chapman Bradley; quartette numbers; solo with banjo accompaniment, by Edwin Jones; reading by Charles Bacon, and a cornet solo by Wylie Steen.

Two members, Charles Bacon and Noel Ferguson, who have been with the Club for four years, will be lost by graduation.



First row—SALLY M. EVRARD, MARY E. PERRY, GLADYS SIMMONS, FRANCES FINKS, HELEN MAHR, DORIS SMITH, CHRISTINE LEIMBROCK  
 Second row—KATHLEEN HENSHAW, VIRGINIA SCOTT, RACHEL WILLIAMS, MARINELLE WOODSMALL, JOSEPHINE EVANS, JESSAMINE TARVER, CHARLOTTE RYLAND, GLADYS HARRIS, HAZEL PUTNAM  
 Third row—EILEEN SIDES, GENEVIEVE EVERETT, HORTENSE AYERS, PRISCILLA MART, HELEN FRANCES BOUND, MARY TOBIN

### GIRLS' GLEE CLUB

CLAUDE L. FICHTHORN	Director
JESSAMINE TARVER	Student Director
DORIS SMITH	Accompanist
HAZEL PUTNAM	Business Manager

THE Women's Glee Club, composed of twenty members, made a successful tour through northwestern Missouri and Kansas, beginning February 22 and extending through March 1. The season's schedule included concerts in the following towns: Sweet Springs, Malta Bend, Kansas City, Levasy, Parkville, Oregon, Richmond, Higginsville, and Wellborn, Kansas. Concerts were also given in Marshall and other nearby towns.

The program consisted of ensemble numbers; quartette and trio numbers; piano solos; and vocal solos by Miss Genevieve Everett, Miss Gladys Harris, and Miss Helen F. Bound. Miss Eileen Sides was reader. A one-act play, "Silence, Please," was also a part of the program.

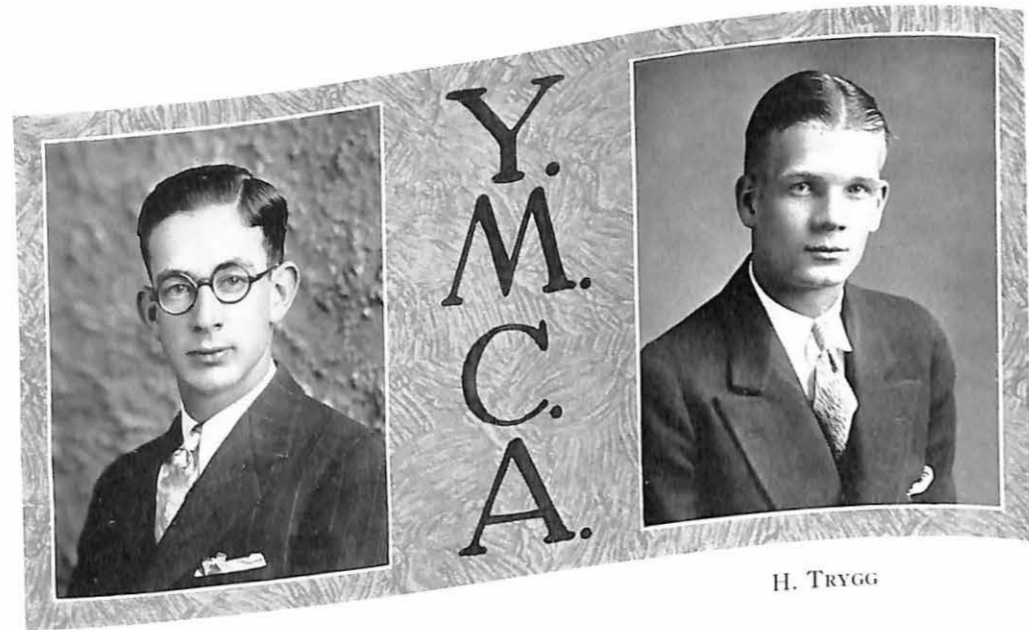

W. HARRIMAN

H. TRYGG

OFFICERS

WILLIAM HARRIMAN  
 HARRY TRYGG  
 GORDON ROBERTSON  
 ROBERT HOY  
 GEORGE BROCK  
 R. WILSON BROWN  
 ROBERT THOMPSON, OLA W. ADAMS

President  
 Vice-President  
 Secretary-Treasurer  
 Social Chairman  
 Membership Chairman  
 Publicity Chairman  
 Exec. Committee Members

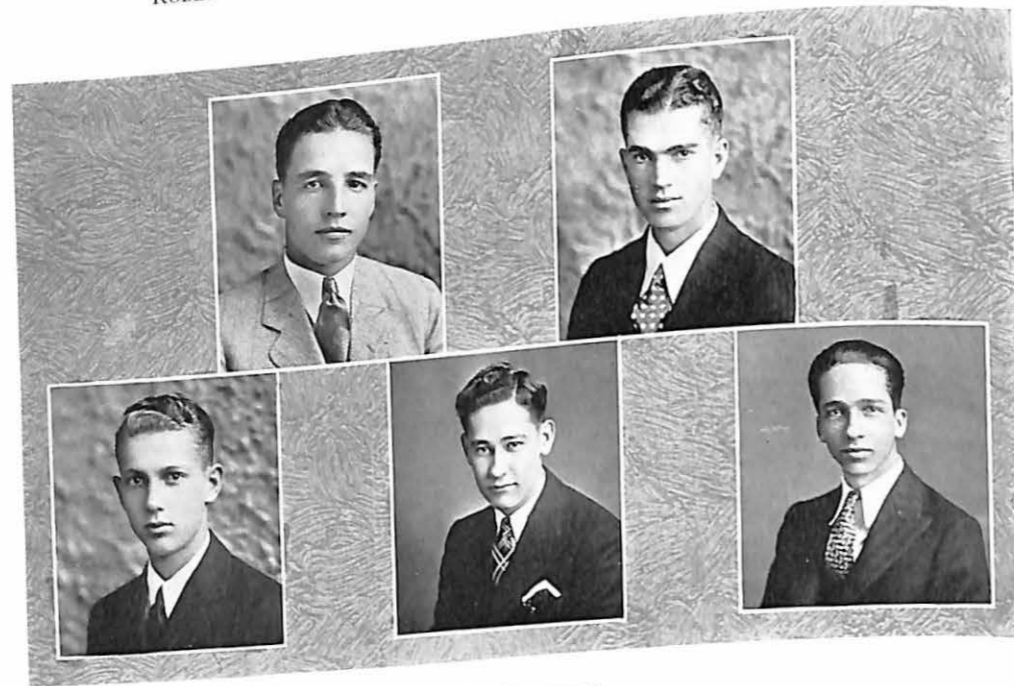

Above—G. BROCK, R. THOMPSON  
 Below—R. HOY, R. W. BROWN, G. ROBERTSON

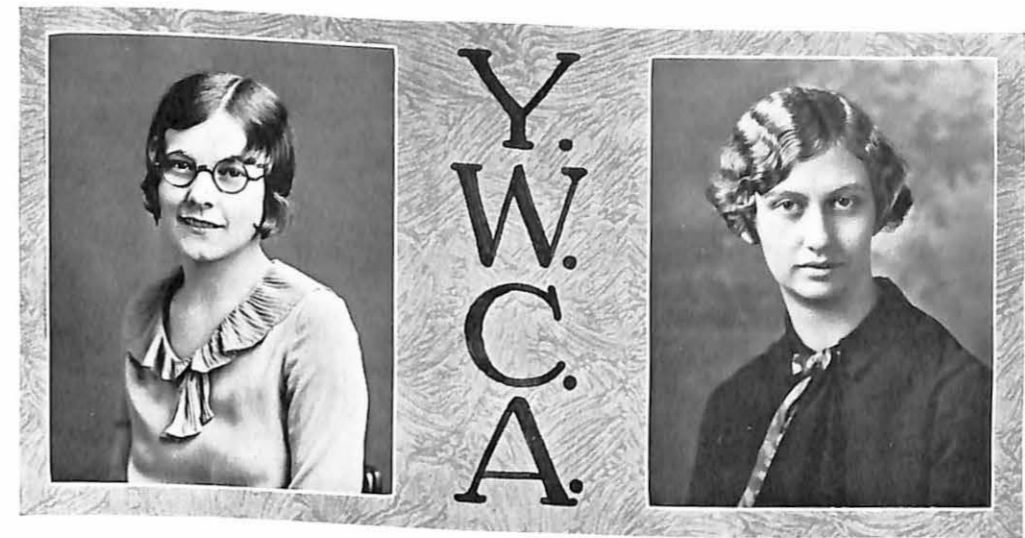

M. HARTMAN

MISS STERRETT

OFFICERS

MISS IDA LOU STERRETT  
 MILDRED HARTMAN  
 HELEN MAHR  
 GLADYS SIMMONS  
 HAZEL PUTNAM  
 WILLIE ALICE WARNHOFF  
 DORIS SMITH  
 FRANCES GOLLONG  
 JOSEPHINE EVANS

Sponsor  
 President  
 Vice-President  
 Secretary-Treasurer  
 Program Chairman  
 Publicity Chairman  
 Social Chairman  
 Finance Chairman  
 Music Chairman



Above—H. PUTNAM, D. SMITH, H. MAHR  
 Below—F. GOLLONG, W. A. WARNHOFF, G. SIMMONS, J. EVANS



## DRAMATIC ART CLUB

### EXECUTIVE COMMITTEE

EDNA COX	President
SALLY MARGARET EVRARD	Vice-President
GEORGIA MAE TERRELL	Secretary
ROBERT HOY	Treasurer
R. WILSON BROWN	Publicity
CHARLES BACON	Play Selection
MISS DOROTHY GANFIELD	Sponsors
MISS IDA LOU STERRETT	
PROF. R. R. HANCOX	

MEMBERSHIP of the Dramatic Art Club is limited, the members being chosen by the Executive Committee on the basis of previous experience in dramatic work as determined in tryouts.

Three major plays are given each year and one-act plays are presented to members of the Club at its meeting each month.



Miss Dorothy Ganfield directed "A Pair of Sixes," which was given December 13. The cast was composed of Chapman Bradley, Leland Laxson, Marjorie Swisher, Sally Margaret Evrard, George H. Mack, Jr., Adolphus Borberg, Nathan Eskew, Mary Burton Jones, Robert Hoy, Robert Dunn, Willie Alice Warnhoff, and William Harri-man.

The second play, "A Lucky Break," was presented March 14. The cast was composed of Mildred Hartman, Robert Dunn, Imogene Ault, Robert Hoy, Marjorie Swisher, Mary Frances Carpenter, Mary Lillian Nave, George H. Mack, Jr., Kathleen Henshaw, Leland Laxson, Sally Margaret Evrard, Edna Cox, Vern Hopkins, Nadyne Phillips, Charles Schrader, Eva Frances Barnds, M. P. Bell, Adolphus Borberg, and Arthur Olive.

The third was given during Commencement Week.

Each year a banquet is given to members of the Club, at which time the Executive Committee, for the following year, is announced.



Back row—JESSAMINE TARVER, EDNA COX, MARY K. RYAN, RUTH RAYL, CLEMENTINE GENZ, HELEN HAND, GLADYS SIMMONS, DOROTHY BAGGARLY, LILLIAN WRIGHT, MARINELLE WOODSMALL, MAXINE MOORE, VIRGINIA WHEELER.  
 Second row—BERTHA WELCH, DOROTHY WEBER, VIRGINIA SCOTT, RUTH COULTER, ZELMA ZAHN, HELEN BURG, KATHRYN LAWLESS, MARGUERITTE WOOD, MARIANNA SMITH.  
 Seated on floor—MARY F. CARPENTER, MARY DOANE, FLORENCE BANKARD, MARGARET FAGG.

## WOMEN'S ATHLETIC ASSOCIATION

THE Women's Athletic Association has had an unusually successful year. Members from last year returned and new members have been taken in.

On November 6, the annual Carnival was held. The early part of the evening was devoted to side-shows, booths and stands. In the latter part of the evening, the A. A. Vaudeville was given. This consisted of various singing and dancing acts, skits, and the program was concluded by a demonstration by the "Tumblers."

The A. A. also sponsored a "Women's Athletic Revue" in Morrison Gymnasium, March 18. The program included all work in physical education and athletics. It is the aim of the Association to present annually one of these demonstrations free to the public. Besides these two major activities, the Club has sponsored Club parties and student play parties.

Membership in the Athletic Association is obtained by earning seventy-five points in athletics. For each sport a class tourney is held, awarding points to all girls making class teams. A Super-A is awarded whenever a member's points total two hundred. Last year, Miss Jane Bankard of Joplin won the purple and gold blanket that is given each year to the girl who has received the greatest activity points during that year.

### OFFICERS

MARY DOANE . . .	President	KATHRYN LAWLESS	Treasurer
CLEMENTINE GENZ . . .	Secretary	MARGARET FAGG	Sponsor



## ORCHESTRA AND BAND

THE study of instrumental music as represented by the orchestra and band at Missouri Valley College is assuming a role of ever increasing importance. In the schools of the small communities and consolidated schools is found an increasing demand for teachers who can qualify as instructors of orchestra and band. Some of the work done along this line is of decided merit.

The young people of the College can find no better training than that provided by participation in the orchestra and band. Students in general have gradually come to the realization that music is for all and is becoming more and more a necessary part of a complete education.

This year the orchestra has twenty-four pieces and the band has about twenty. The band functioned for all the football games and led the parade when Governor Caulfield spoke at the dedication of the athletic field. Robert Thompson served as business manager and Chapman Bradley acted as student director.

The orchestra has appeared twice in Chapel and has been well liked on both occasions.



## THE VESTED CHOIR

IN THE fall of 1928, the President of Missouri Valley College in co-operation with the Dean of the School of Music decided to augment and enrich the religious services, taking place in Stewart Chapel, by the organization of a choir which would include the voices of our most talented students and a faculty member.

The choir was chosen. Miss Frances Mary Pallister, who has the Spanish Chair, was selected as leader and director of this group. It was originally composed of eight voices: Mary Sweeney and Priscilla Mart, sopranos; Robert Landrum and Elston Smith, tenors; Helen Vawter and Frances Lou Fletcher, contraltos; Aubrey Jeter and Charles Bacon, basses, with Miss Marie McIntosh as accompanist, Dean Claude L. Fichthorn being the organist. The choir was vested and gave numerous beautiful sacred selections during the Tuesday services.

That winter a pleasant experience came the way of the choir. Through Miss Pallister, who has often been heard over the radio station WDAF, The Kansas City Star, Kansas City, Missouri, arrangements were made for the broadcasting of Christmas carols and solos over that station. A. T. Vawter, violinist and professor at Missouri Valley College, went with the group.

It continued its work, never a halt in its progress, and the following Christmas of 1929, they sang Christmas carols throughout the city of Marshall. Gleaming candles welcomed the waits as they journeyed from home to home pouring forth their tidings of "peace on earth, good will toward men." Many of the rehearsals prior to these occasions had been at the home of Mrs. J. H. Pallister, Miss Pallister's mother, where short social times and refreshments were shared. Mr. and Mrs. A. T. Vawter also entertained the choir following their caroling tour.

The choir was increased to sixteen voices. The present choir consists of Rachel Williams, Mary Elizabeth Perry, Corinne Bacon Seawell and Miss Pallister, sopranos; Helen Frances Bound, Josephine Evans, Christine Leimbrock and Kathleen Henshaw, contraltos; William Harlan, Aubrey Jeter, Charles Bacon, Adolphus Barberg, basses; Robert Landrum, Elston Smith, Chapman Bradley and John Thompson, tenors.

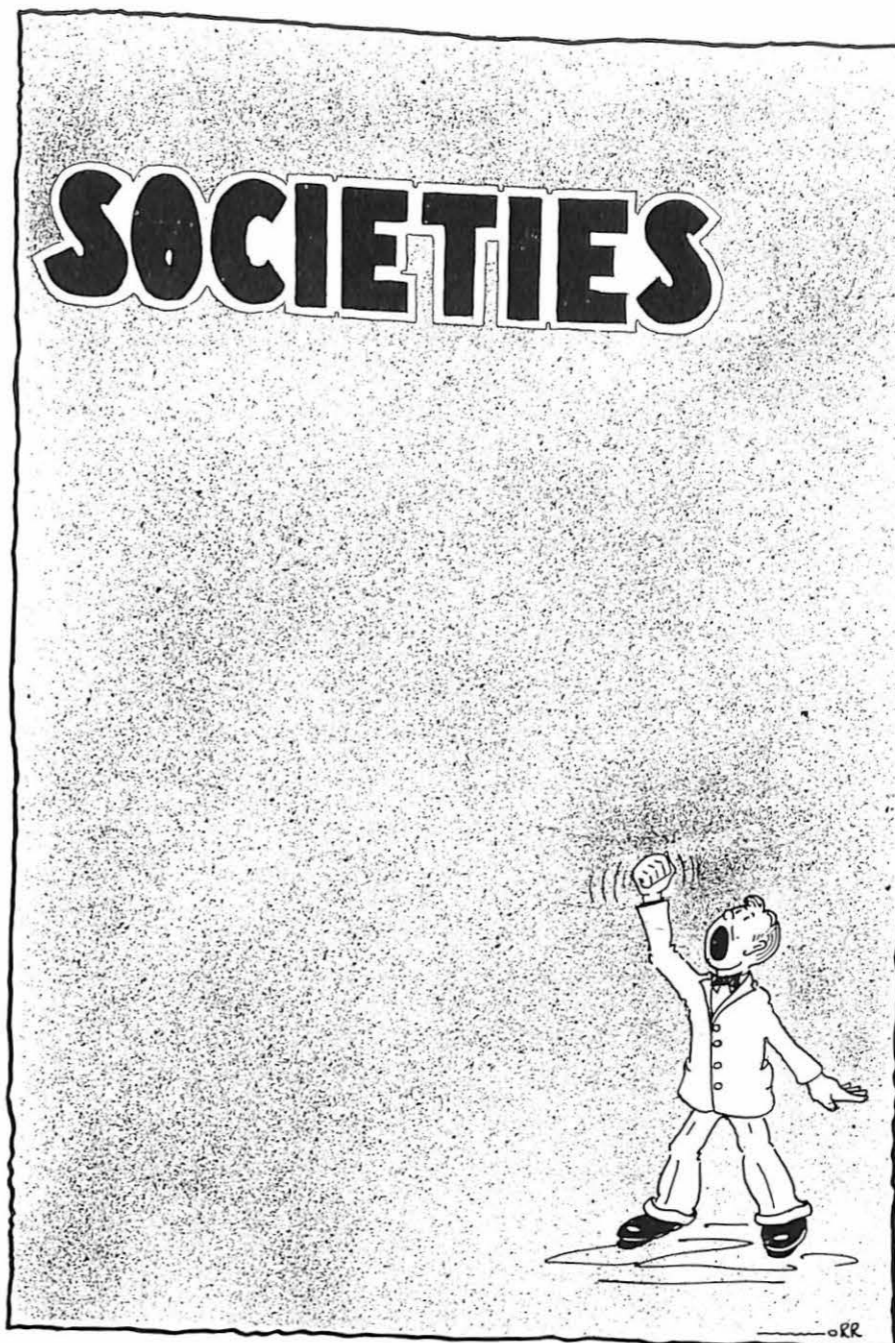



### "V" CLUB

IT SHALL be the purpose of this organization to uphold, maintain, and promote clean and wholesome athletics and to co-operate in every way with the department of athletics in all its efforts and requests to preserve the high morals of athletics of the student body of Missouri Valley College.

#### OFFICERS

VIRGIL BLOSSOM  
 PATRICK PHELAN  
 ADRIEN HESS  
 COACH GODFRIAUX

*President*  
*Vice-President*  
*Secretary-Treasurer*  
*Sponsor*

#### MEMBERS

PRESTON AMOS  
 VOLNEY C. ASHFORD  
 EDWIN BROWN  
 GEORGE BROCK  
 CECIL PATTERSON  
 MILAN WILLIAMS  
 MILESS HAGGARD  
 LOUIS RITTERBUSCH  
 LEON RUMANS

RICHARD NUCKLES  
 FRED TWILLING  
 ROBERT VANWINKLE  
 RAYMOND CASSIDAY  
 EARL RIOTH  
 WILLIS HUTCHERSON  
 W. I. FERGUSON  
 WYLIE STEEN  
 MELVIN FEEBACK

VIRGIL DOUGHERTY



### THE VALKYR CLUB

IMOGENE AULT  
 MARY F. CARPENTER  
 EDNA COX  
 MARY DOANE  
 LILLIAN ELLIS

SALLY M. EVRARD  
 MARGARET FAGG  
 FRANCES FINKS  
 CLEMENTINE GENZ

HELEN MAHR  
 MILDRED HARTMAN  
 BETTY L. MANLEY  
 DORIS SMITH

MARIANNA SMITH  
 JESSAMINE TARVER  
 GEORGIA M. TERRELL  
 BERTHA WELCH  
 ZELMA ZAHN

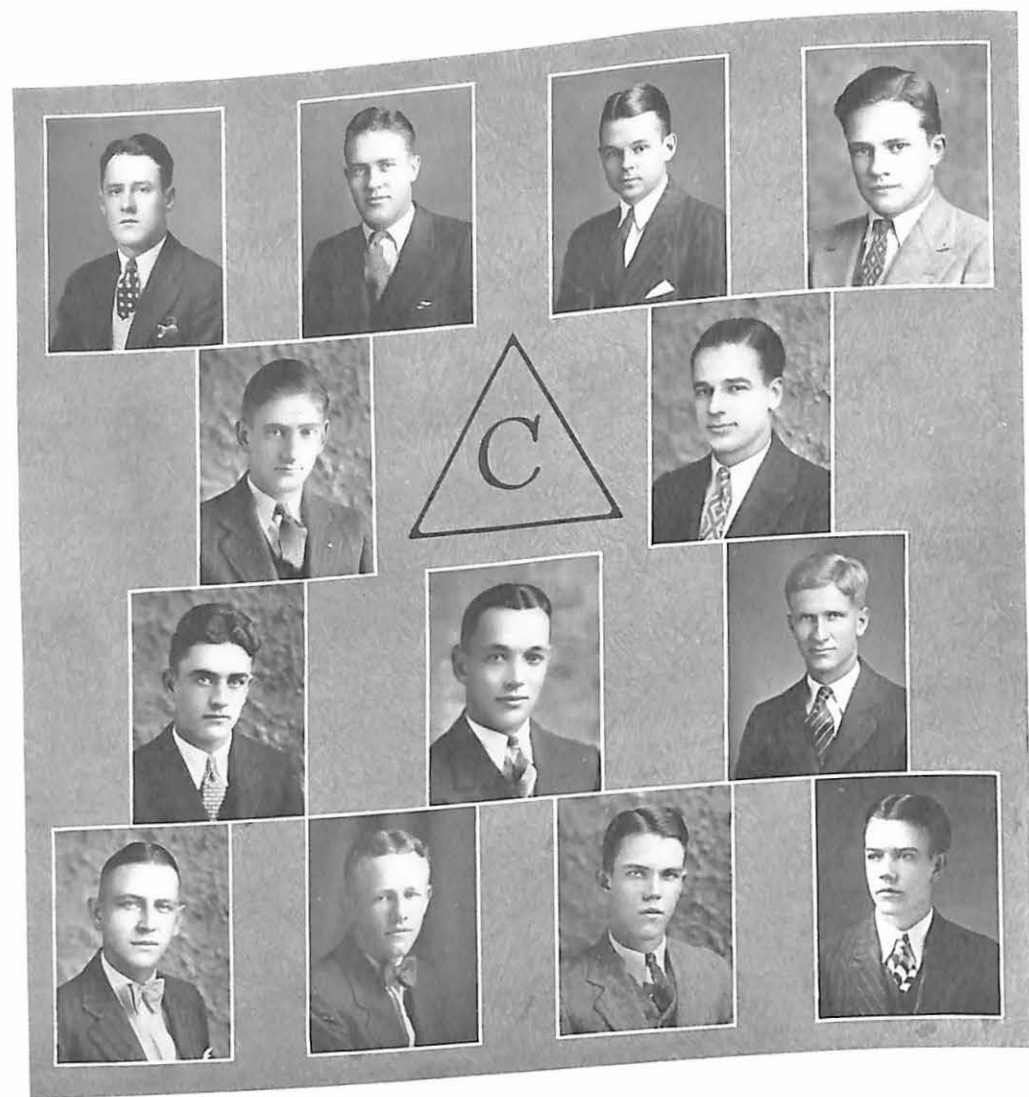

### TRI "C" CLUB

THE Tri "C" was the first Club of its kind organized in the fall of 1927 to promote brotherhood among its members and loyalty to Missouri Valley College.

ACTIVE MEMBERS:

EARL RIOTH, *President*  
 MELVIN FEEBACK, *Vice-President*  
 WILLARD NEWTON, *Treasurer*  
 EUGENE MOORE  
 GEORGE FISHER  
 EDWIN BROWN

WILLIAM STERRETT  
 NOEL FERGUSON  
 WALTER KELLY  
 BYRNE BYNAN  
 ROBERT DUNN  
 RAYMOND LONG

RALPH PATTERSON  
 LEON RUMANS  
 VIRGIL BLOSSOM  
 RICHARD NUCKLES  
 DEMUS DAUGHERTY  
 CECIL PATTERSON

*Pledge:* RICHARDSON DENNY  
*Sponsor:* DR. EARL PETTIJOHN



### THE THARSOS CLUB

THE Tharsos Club, local fraternity organized in 1928, was formed with a threefold purpose—to serve the College, to serve fellow men, and to promote a brotherhood within the fraternity. A scholarship fund created by this Club is the only one of its kind in the College.

ACTIVE MEMBERS:

BACON, CHARLES  
 BRADLEY, J. CHAPMAN  
 BROCK, GEORGE F.  
 BROWN, R. WILSON  
 CROW, J. W.  
 DOWELL, J. CARSON

FOWLER, EMMETT  
 HARLAN, WILLIAM  
 HARRIMAN, WILLIAM  
 HOY, ROBERT L.  
 LANDRUM, ROBERT  
 LOWER, CECIL W.

McDOWELL, DAVIDSON  
 OLIVE, ARTHUR  
 PHELAN, PATRICK F.  
 SMITH, ELSTON  
 THOMPSON, ROBERT H.  
 TRYGG, HARRY

*Pledges:*

BERNING, HAROLD  
 HAGGARD, MILESS

HOPKINS, VERN  
 JETER, AUBREY

MOONEYHAN, GIFFORD

*Faculty Sponsor:* PROF. WILLIAM I. FERGUSON

**Chi Alpha**

R. Shinkle	Chaplain	
E. Braden	Scribe	
G. Robertson	Business Manager	
W. Page	C. Bradley	F. Rearick
A. Olive	W. Harriman	E. Fritz
D. McDowell	H. Trygg	C. Ward
R. Hanley		

The Chi Alpha Club is the newly formed organization for ministerial students and those actively engaged in Christian enterprises on the campus of Missouri Valley

ADVISERS: DEAN V. SCOTT & WYLIE STERN

# PLAY BALL!



COACH HENRI GODFRIAUX, B. A.  
*Director of Athletics*

TO COACH goes most of the credit for the excellent football teams that have been turned out by Valley during the past and for the great team turned out this year. His untiring and consistent efforts plus his great character and football knowledge have made his teams almost unbeatable. We congratulate him as being the greatest factor in winning the three championships in the last six years.

Dr. Nuckles was a great factor in keeping our boys on the field of play and in the best of physical condition. To him goes a great portion of the credit of winning the coveted championship.



DR. GEORGE T. NUCKLES

Page 82



MILESS HAGGARD



PATRICK PHELAN

### THE CAPTAINS



VOLNEY ASHFORD

Page 83



CECIL PATTERSON



## FOOTBALL

**GEORGE BROCK:** He always played a hard game and it is with regret that we see him lay aside the pigskin for the last time.

**ROBERT VANWINKLE:** "Rip," Co-Captain-elect for 1930. He is equally effective on offense or defense. Everyone will remember this boy for his spiking in the Westminster game. He is a second All-Conference selection.

**MILESS HAGGARD:** "Mike," Co-Captain, probably was the greatest full-back ever turned out at Valley. For three years, the unanimous choice for All-Conference teams.

**FRED TWILLING:** "Fritz," a boy with brains and a fighting heart. He played both end and halfback. A letterman in both '25 and '26, he came back this year and delivered in a brilliant manner.

**CECIL PATTERSON:** "Pat" is a triple-threat man in every sense of the word. Again an All-Conference selection. He is light but shifty and possesses great speed.

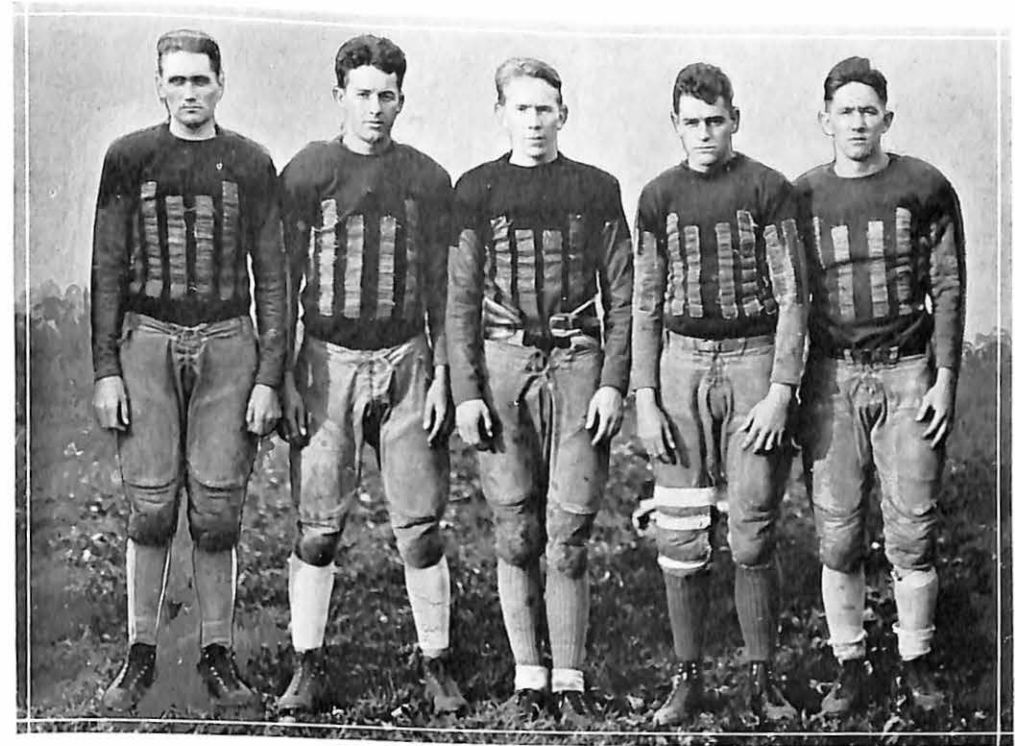

**LEWIS RITTERBUSCH:** "Louie," playing his first year for Valley, stepped in when needed and filled his place like a veteran in playing a guard position.

**PRESTON AMOS:** "Firpo," a three-year man and playing his last year for Valley. This boy has plenty of scrap and a "never-say-die" spirit.

**EDWIN SEBASTIAN:** "Eddie" played a mighty good halfback position and, with a little experience, should prove mighty valuable.

**VOLNEY ASHFORD:** Volney, a great little quarterback, who was superb as a signal caller and a football strategist. Although sustaining injuries, he was always there to give his best.

**PATRICK PHELAN:** "Pat," Co-Captain Irish, whose fighting spirit helped Valley through every crisis. He is small, but is an accurate passer and a great defensive center. His sportsmanship is of the highest rank and he is also an All-Conference selection.

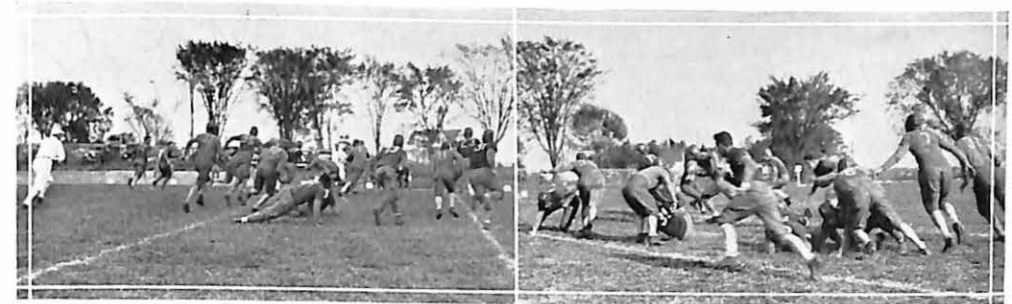



**JOHN ELDER:** Although not a letter man, he was constantly trying and made those that practiced opposite him know that they had competition in keeping ahead of him.

**LEON RUMANS:** Leon, playing tackle and guard, is a man possessing remarkable ability for a first-year man. He was always cool and a consistent player. We should hear a great deal from this boy in the years to come.

**EARL RIOTH:** "Charley," Co-Captain for 1930. Riorth played football because he loved it. This boy plays tackle and he knows how to play it. He was a demon on the defense and possesses plenty of drive on the offense. For the second time, he is an All-Conference selection. He should make a great leader in 1930.

**VIRGIL BLOSSOM:** Another All-State end who showed his determination to play on a championship team. His improvement from his freshman year was marvelous. His first year proved to be his beggared year.

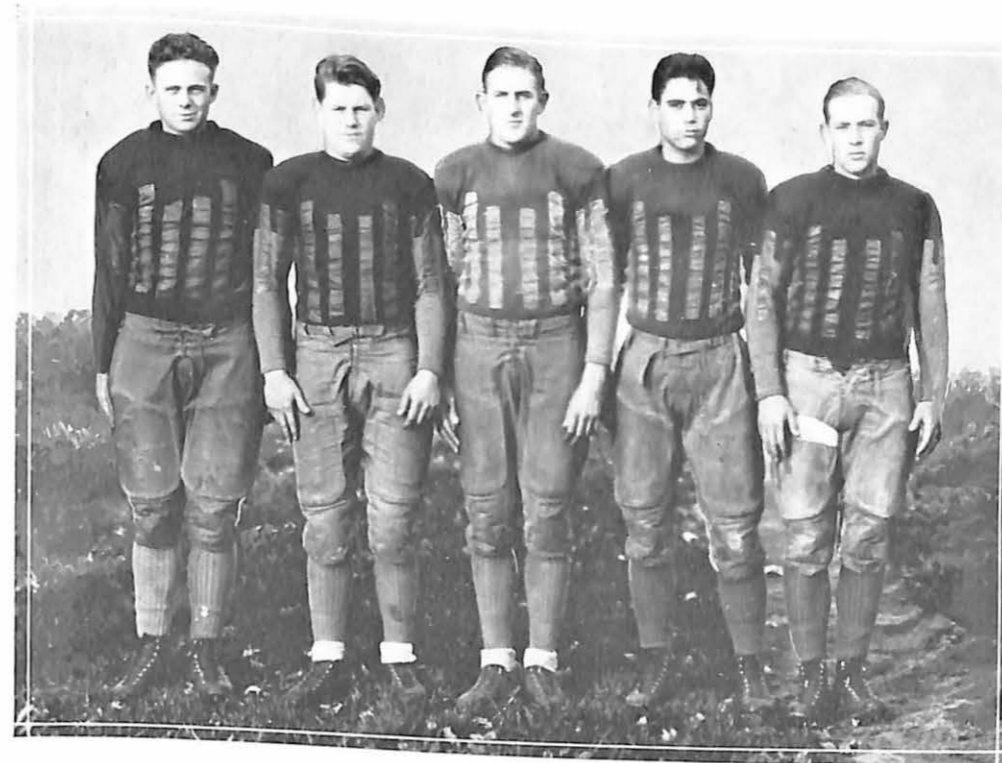

**ADRIEN HESS:** Adrien has the spirit that is to be admired. After playing on the second team for three years, he lettered in his fourth year. A more courageous scrapper never lived.

**MILAN WILLIAMS:** "Pilot," alternating at halfback and fullback. He possessed plenty of speed and drive. We are expecting to see him in the starting line up next year.

**LELAND HUTCHERSON:** A sample package of his brother, playing a mighty good end position, especially in the Jewell game. He has three more years and should letter next fall.

**RICHARD NUCKLES:** "Dick," playing quarterback, was one of the main cogs in Valley's "touch-down" making machine. He saved the game for us at Westminster when he stopped their stellar quarterback.

**ROY TOWSE:** Towse, a boy possessing plenty of ability and the prospect of making a great player. We are disappointed to hear that he will not be back next year.







*First row*—LONG, DOUGHTY, SMITH, NUCKLES, SCHRADER, TAFF, SCHMIDT  
*Second row*—PATTERSON, WILLIAMS, ASHFORD, PHELAN, HAGGARD, VANWINKLE, TWILLING, TOWSE  
*Third row*—COACH GODFRIAUX, RUMANS, JETER, RIOTH, BROCK, BLOSSOM, RITTERBUSCH, AMOS, ELDER  
*Fourth row*—HESS, MOONEYHAM, STERRETT, SEBASTIAN, CAMERON, CRANE, WORKMAN, NICHOLS, HUTCHERSON

**T**HE 1930 Football Team of Missouri Valley College was the only undefeated team in the State of Missouri, was the undisputed champion of the M. C. A. U.; the only team ever to place five men on the Mythical All-State Eleven; tied the champion of the Kansas Conference; the third championship team under the regime of Coach Godfriaux.

Haggard and Phelan, Co-Captains, were placed on the Mythical Eleven, as well as Rieth at tackle, Blossom at end, and Patterson at a halfback position. Brock and VanWinkle also received honorable mention for the Mythical Eleven.

## 1929 FOOTBALL SCORES

Wentworth.....	6	Vikings.....	27
Warrensburg.....	0	Vikings.....	26
Culver-Stockton.....	0	Vikings.....	27
Kansas Wesleyan.....	7	Vikings.....	7
William Jewell.....	0	Vikings.....	25
College of Emporia.....	0	Vikings.....	26
Westminster.....	7	Vikings.....	13
Central.....	6	Vikings.....	13
Total.....	26	Total.....	161

giving the best he had at all times. Played guard and center, and his shoes will be hard to fill next year.

### VOLNEY ASHFORD:

Captain of the 1930 squad had the misfortune to sustain a knee injury in the football season that so inhibited his playing that he finally had to give up the game entirely, and it was with sincere regret that his basket ball career was terminated so misfortunately.

### ADRIEN HESS:

The other Senior on the squad, and could always be counted upon to break into the scoring column. His fight and determination were always a worthwhile example for his teammates.

### RAYMOND LONG:

Playing his first year for Valley, he improved as the season aged. He has a good eye for the basket and is a fast floor man and an accurate power.



S. BOON GREGG

## THE NEW GREGG-MITCHELL ATHLETIC FIELD



J. BOURNE MITCHELL

THE New Gregg-Mitchell Athletic Field was made possible by the generous gifts of S. Boon Gregg '09, and J. Bourne Mitchell '08, and was named after their mother and father respectively. Friends and students augmented this fund and the final grading was completed in the summer of 1928. Then the field was allowed to settle for a year. Later on these two old grads supplemented their original gift in order to complete the curbing and fencing.

Then it was that Coach Godfriaux conceived the idea of a concrete-steel stadium, with a result that Valley has the only stadium in the Missouri College Union. The stadium seats 3,160 and all seats are reserved.

The playing field is surrounded by a quarter-mile track 25 feet wide, consisting of a deep layer of rock and topped off by a combination of ashes and clay. The ashes were furnished by our two generous railroads.

Night lighting is practically assured for the fall of 1930, and will be the third stadium in Missouri to be lighted for nocturnal football.

THE 1930 Football Team of Missouri Valley College was the only undefeated team in the State of Missouri, was the undisputed champion of the M. C. A. U.; the only team ever to place five men on the Mythical All-State Eleven; tied the champion of the Kansas Conference; the third championship team under the regime of Coach Godfriaux.

Haggard and Phelan, Co-Captains, were placed on the Mythical Eleven, as well as Rioth at tackle, Blossom at end, and Patterson at a halfback position. Brock and VanWinkle also received honorable mention for the Mythical Eleven.

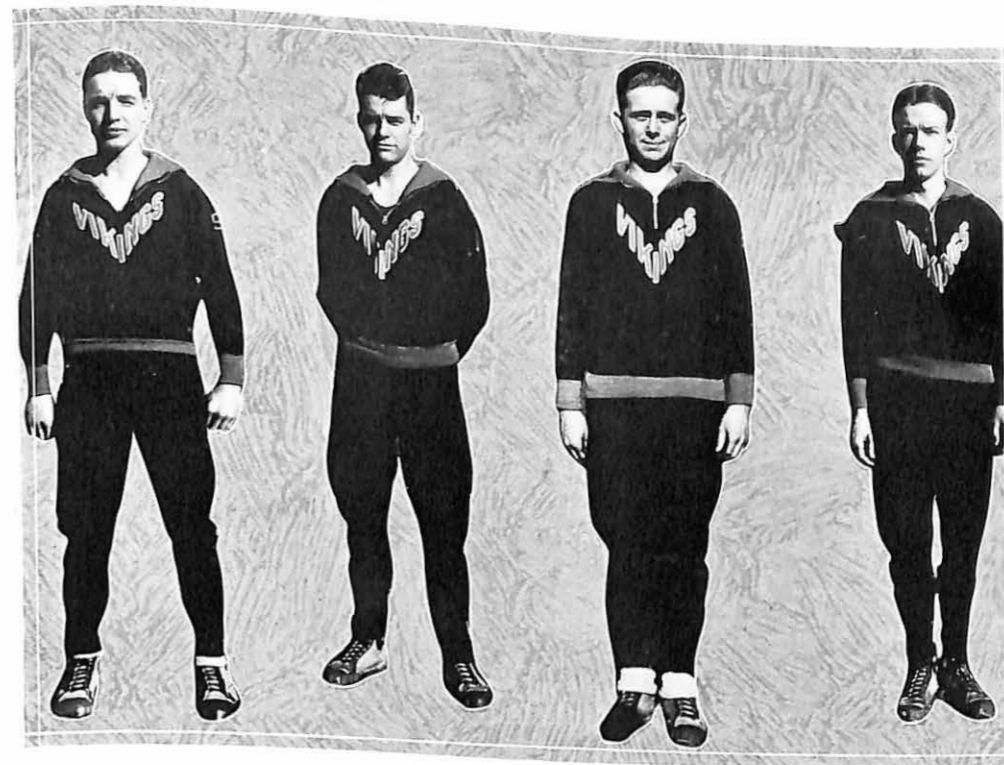

## BASKET BALL

### GEORGE BROCK:

Playing his last year for the Vikings, always a mainstay on the defense giving the best he had at all times. Played guard and center, and his shoes will be hard to fill next year.

### VOLNEY ASHFORD:

Captain of the 1930 squad had the misfortune to sustain a knee injury in the football season that so inhibited his playing that he finally had to give up the game entirely, and it was with sincere regret that his basket ball career was terminated so misfortunately.

### ADRIEN HESS:

The other Senior on the squad, and could always be counted upon to break into the scoring column. His fight and determination were always a worthwhile example for his teammates.

### RAYMOND LONG:

Playing his first year for Valley, he improved as the season aged. He has a good eye for the basket and is a fast floor man and an accurate power.

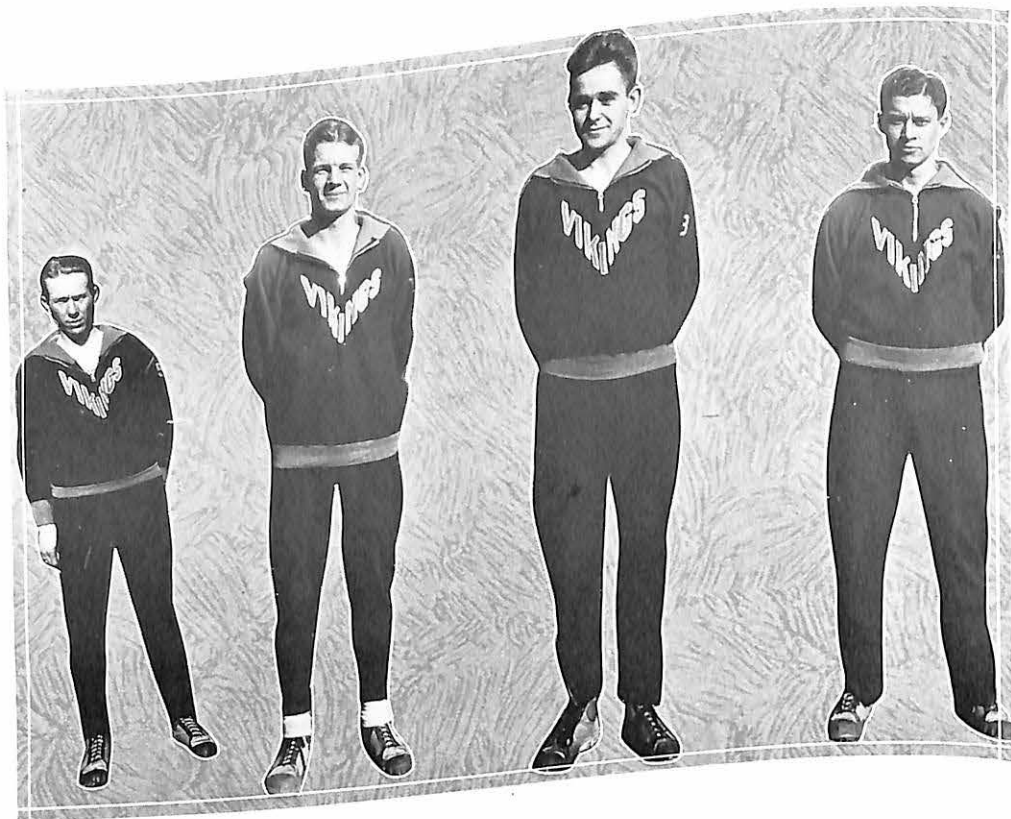

**EDWIN SEBASTIAN:**

"Eddie," playing his first year under Viking colors did himself proud, and was an important pivot in the Viking offense, never failing to give his best.

**HARRY TRYGG:**

He can probably attribute his ability to shoot straight for the basket to the fact that he came from Chicago. With two more years ahead of him he should prove to be a valuable asset.

**CARSON DOWELL:**

Also playing his first year with the Viking crew and was one of the fastest men on the court all season, playing a clean aggressive game all the time and counting for many goals of the season. He made the team paramount.

**VIRGIL DOUGHERTY:**

"Demus" felt the call of the old Viking Spirit and, after three years, returned to the Viking port to regain his position on the Valley quintet, demonstrating his ability to protect our ring in case of danger, and amply able to bring the ball back down the court for counters.

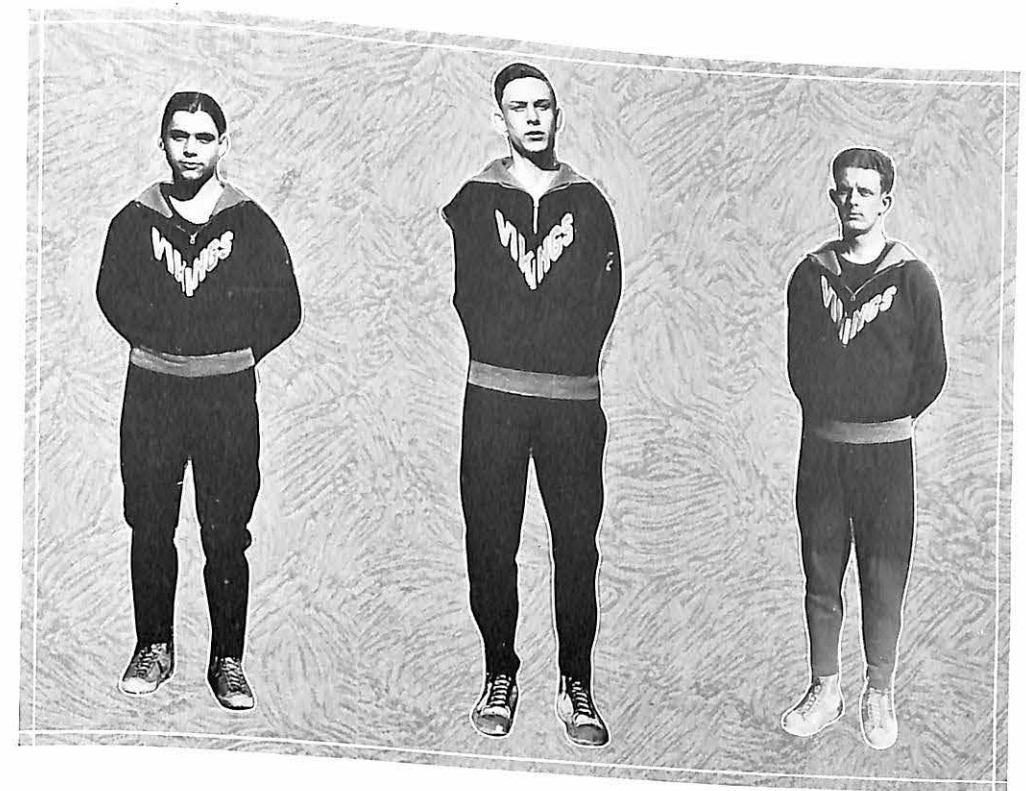

**RICHARD NUCKLES:**

"Dick" also playing his first year under the purple and orange showed his tenacity in the gruelling man-to-man defense, never allowing his man out of reach. With a little more experience he will prove valuable to the team.

**LEONARD LOWE:**

The midget of the squad, has latent possibilities, and with a few more pounds and more experience should develop into an important cog in the future.

**EDMOND HARRIS:**

"Hickory" broke into a few games this season, and proved his ability in a splendid manner, and with three years of competition ahead of him should prove his worth in a sterling manner.

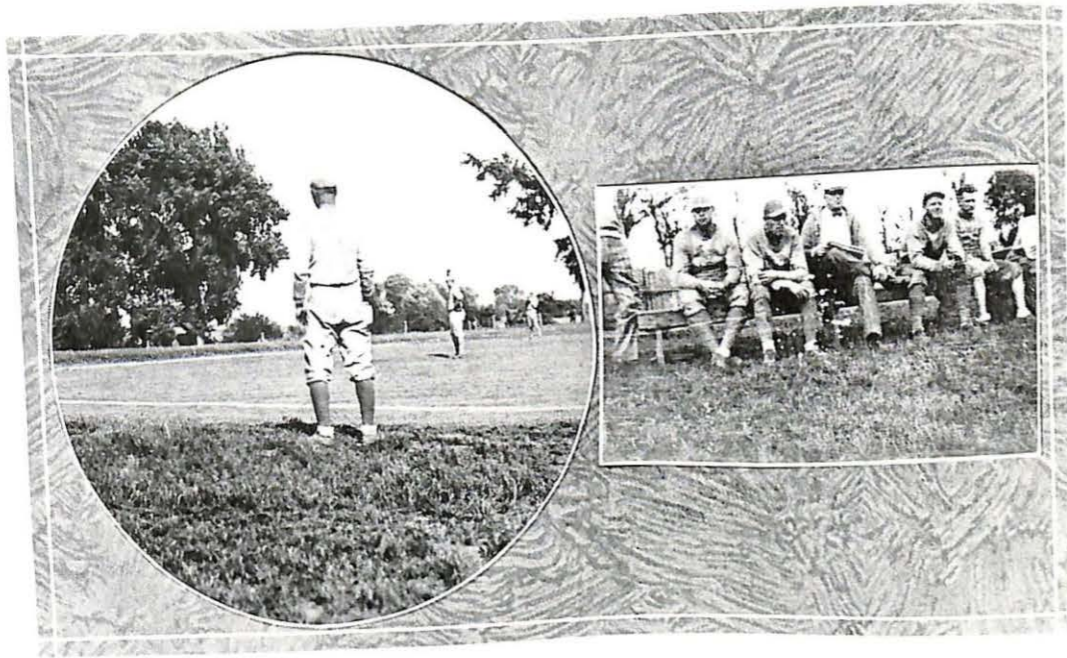

## BASEBALL

BASEBALL at Missouri Valley sang its swan song as a major sport last year. Games were scheduled with Kemper, Central and Wentworth and return engagements were played, also.

The season was finished with a standing of .500. Haggard, Salyers and Hess did most of the mound work for Valley. Captain Patterson worked behind the plate and finished circuit clouts at most opportune times.



MISS MARGARET FAGG  
*Director of Girls' Athletics*

## WOMEN'S ATHLETICS

THE purpose of the Women's Athletic Department is to attain the highest standard in all forms of athletics and social activity. It is the purpose of the department to open the field of sports to all girls, creating all-round sportsmanship and ability, rather than specialization in one or two fields.

The regular program for physical education classes consists of practical and technical instruction in Hockey and Soccer, Basket Ball, Volley Ball, Baseball, Tennis, Track and Field. The regular course also includes folk dancing, clogging, ballet, free-hand exercises, wand drill, apparatus and mat work.



*Soccer*

**S**OCCKER is played both in the spring and in the fall. Hockey tournament was won by the Sophomores. This same team also won in their Freshman year. Second place was carried off by the Junior-Senior team.

In Basket Ball, the Sophomore team again carried off the honors. The Freshman team came out second.

This year Dormitory teams were chosen in Basket Ball. Campbell defeated Birkhead with a score of 41 to 40.



*Basket Ball*



*Tumbling*

**W**ITH the brilliant success of the Tumbling Team last year, more volunteers turned out. Hence, the team was enlarged and bettered.

Rings were installed in the gymnasium and also parallel-bars. This opened up the field for apparatus work which we hope to enlarge in the near future by the addition of some archery equipment.

Wand drills, corrective exercises, free-hand exercises, and folk dancing proved to be very valuable in preparation for the annual May Fete.



*Hockey*

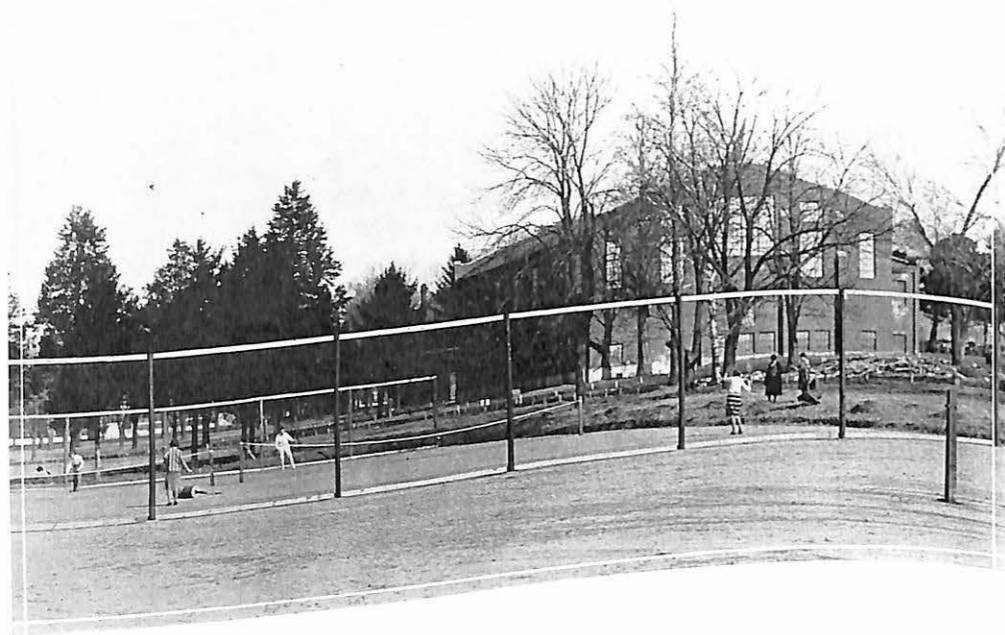

## TENNIS

VALLEY was represented on the tennis court last year by Frank Jones, Albert Esterly and Robert Hoy. The only intercollegiate competition was at Columbia in the Missouri College Union track and field meet.

Tennis this year received quite an impetus with the completion of four new courts, southwest of the gymnasium. They are of good quality clay with a generous proportion of white chat that has packed down to a fast playing surface. Good ten-foot backstops have been erected at each end of the court.

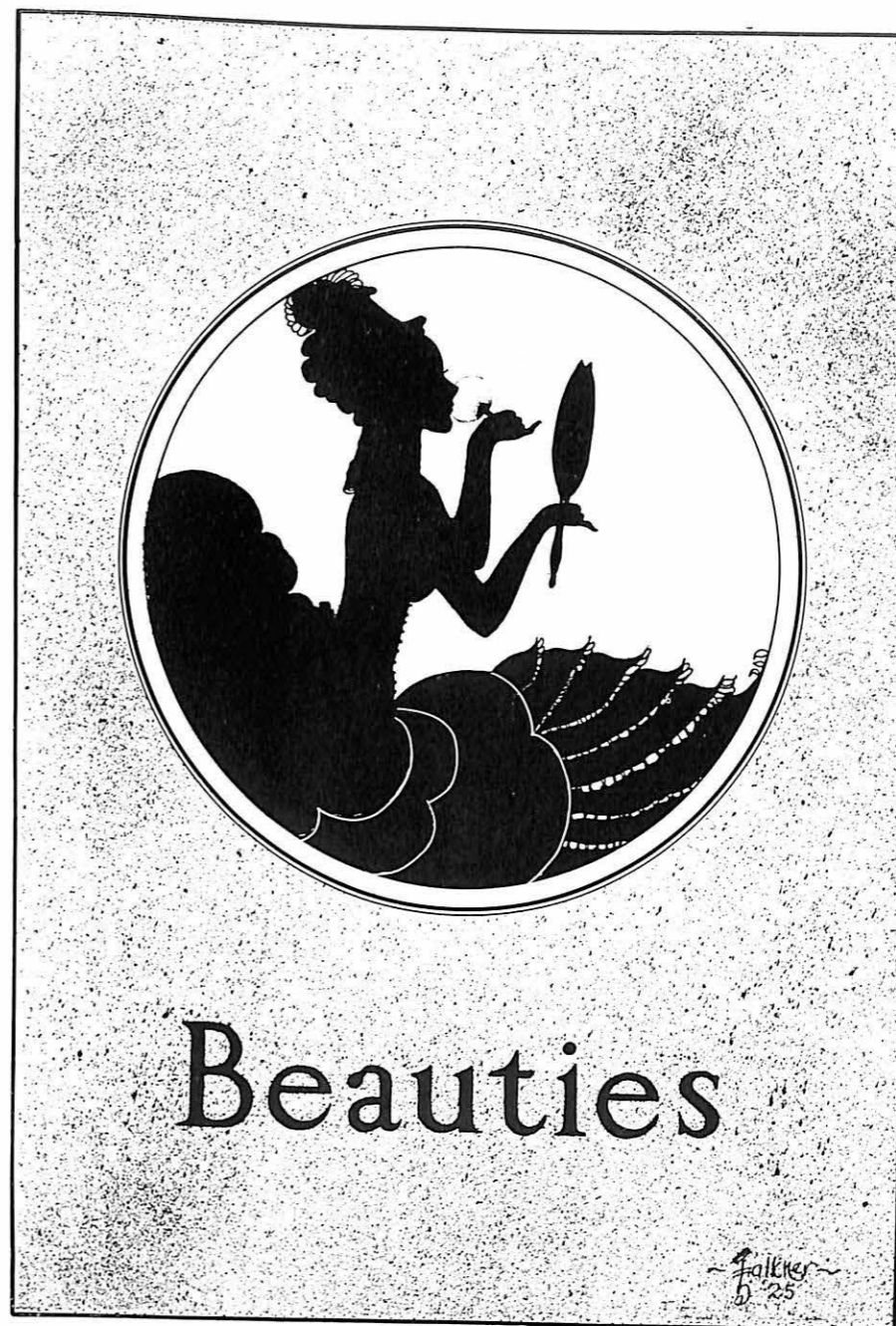

## ZELMA ZAHN

Zeal for your friends and their causes,  
Energy plus for a game,  
Love that goes on, never pauses,  
Mind that knows never a blame—  
All of these crown you today,  
Zelma, our Queen of the May.  
After your rule here is finished  
Hold to them all undiminished,  
Nor ever forget your great day.

—I. N. E.



Miss Zelma Zahn  
*May Queen*



Miss Georgia Mae Terrell  
*Senior Queen*



Miss Sally Margaret Evrard  
*Junior Queen*



Miss Virginia Connell  
*Sophomore Queen*



Miss Leta Grace Thurman  
*Freshman Queen*



## WILLIAM B. YOUNG HALL

THE NEW dormitory for young men was made possible by the very liberal generosity of Mr. and Mrs. William B. Young of Kansas City. Ground was broken early in February last year, and the corner stone was laid in the spring, and in the fall when school started the dormitory was ready for occupancy.

The three-story brick dormitory was erected and furnished at a cost of \$120,000 and will accommodate 102 men. The sun parlor, lobby, and reception room are features of the hall, and outstanding is the innovation of sleeping porches on each wing, thus eliminating beds in the rooms.

The dormitory is in the efficient hands of Mrs. Annie B. Hagedorn and rooms are inspected once a week promulgating a "neat and tidy" incentive. All the students on the campus eat in the spacious dining room in the basement, which is under the supervision of Miss Minnie Kopf, an expert dietician and instructor in Home Economics.

The building was dedicated last fall by Dr. Cleland B. McAfee, Moderator of the Presbyterian General Assembly, in the presence of Mr. and Mrs. William B. Young, Dr. S. Willis McKelvey of Kansas City and Chas. A. Lee, State Superintendent of Schools.



Bottom row—DR. McAFEE, MRS. YOUNG, MR. YOUNG, DR. McKELVEY  
Top row—PRES. GEO. H. MACK, DR. BAITY

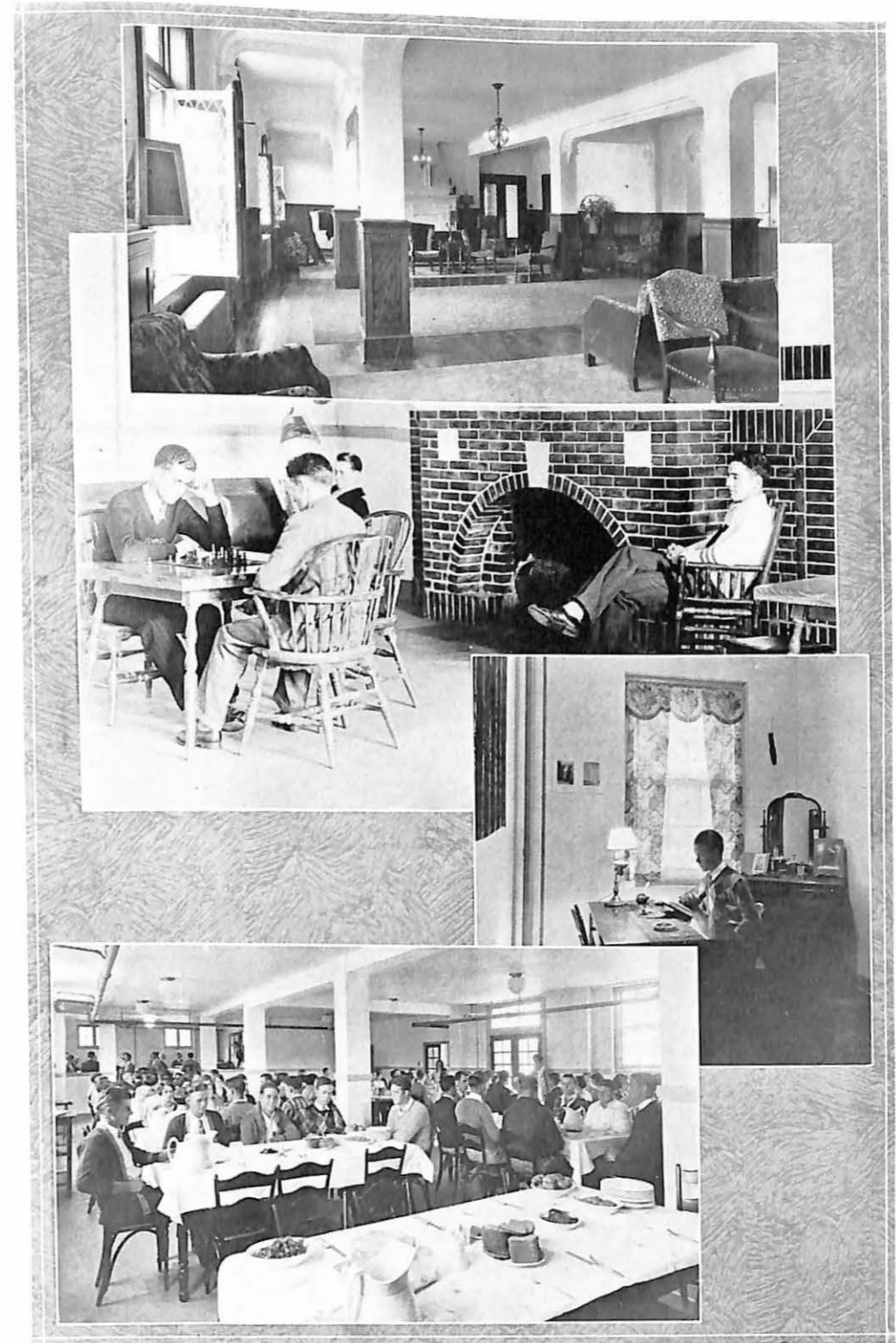

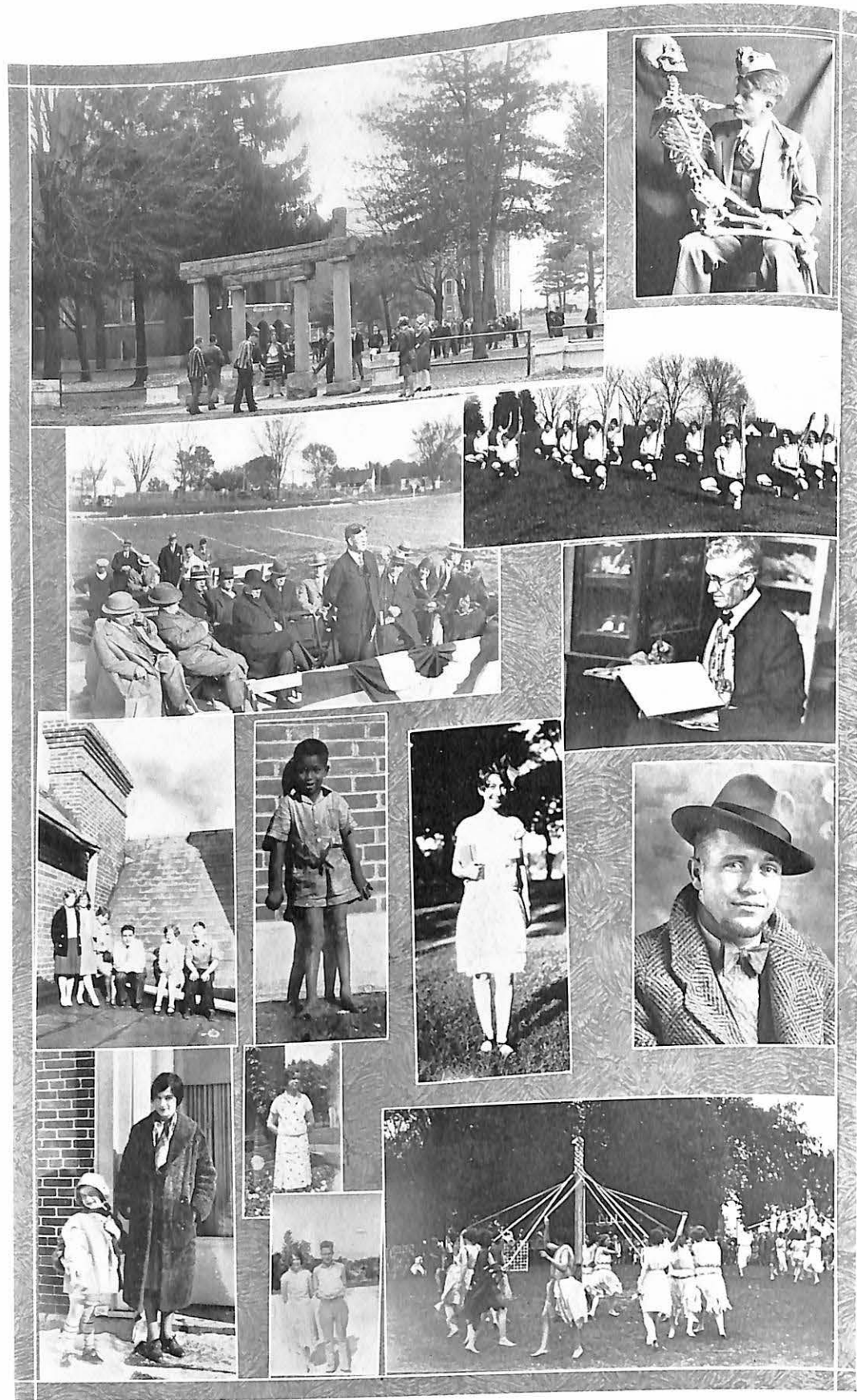

Page 110

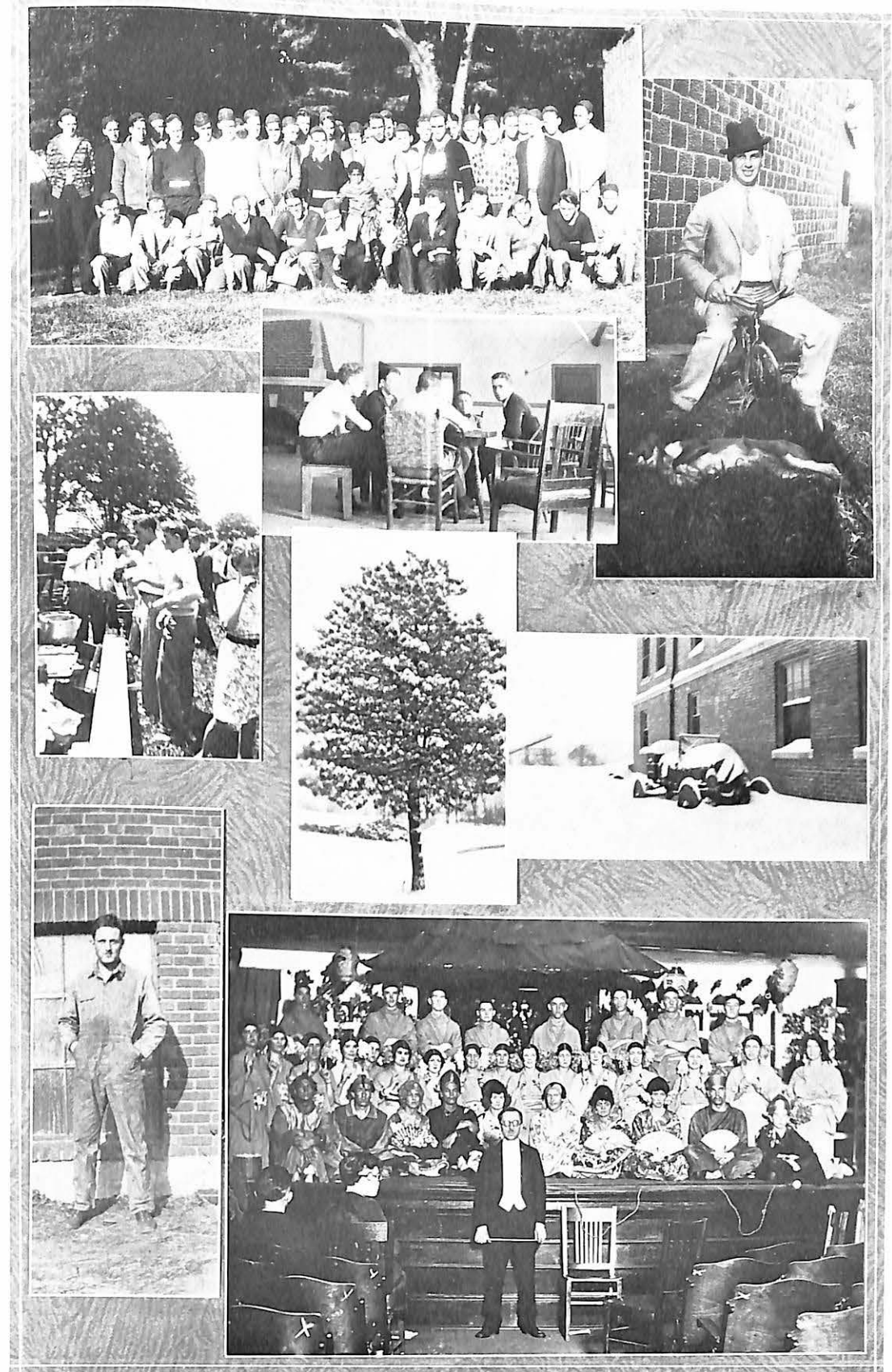

Page 111

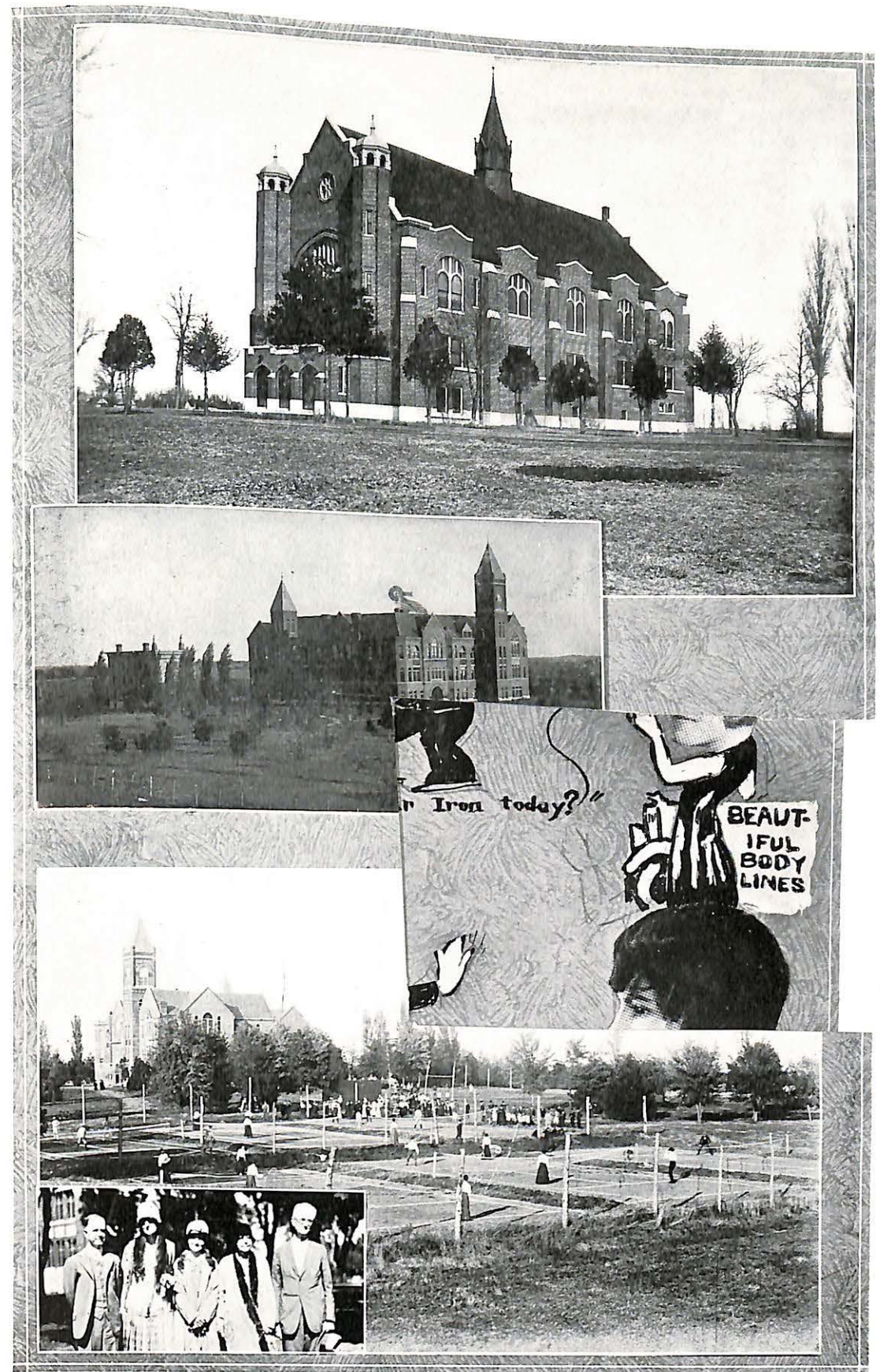
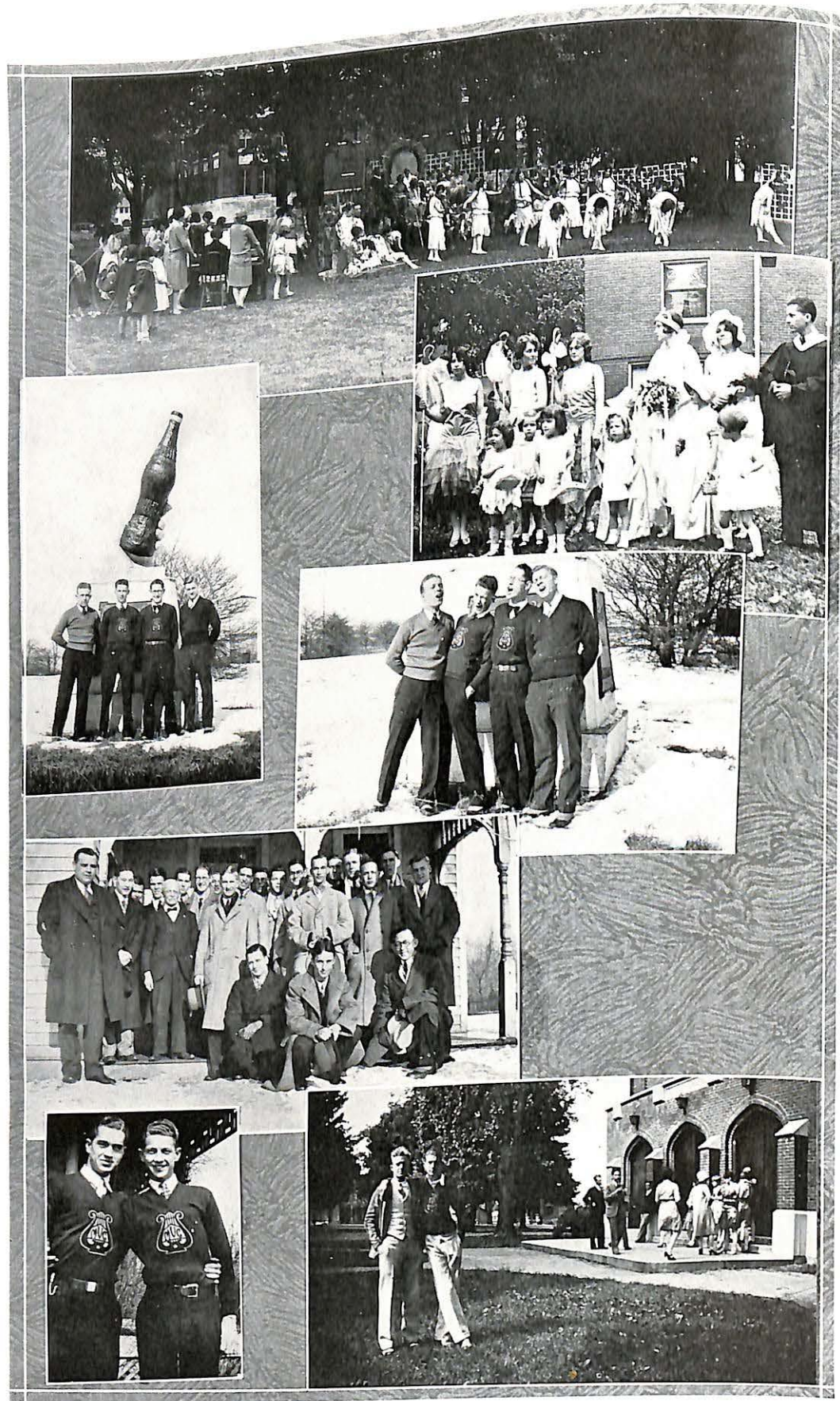

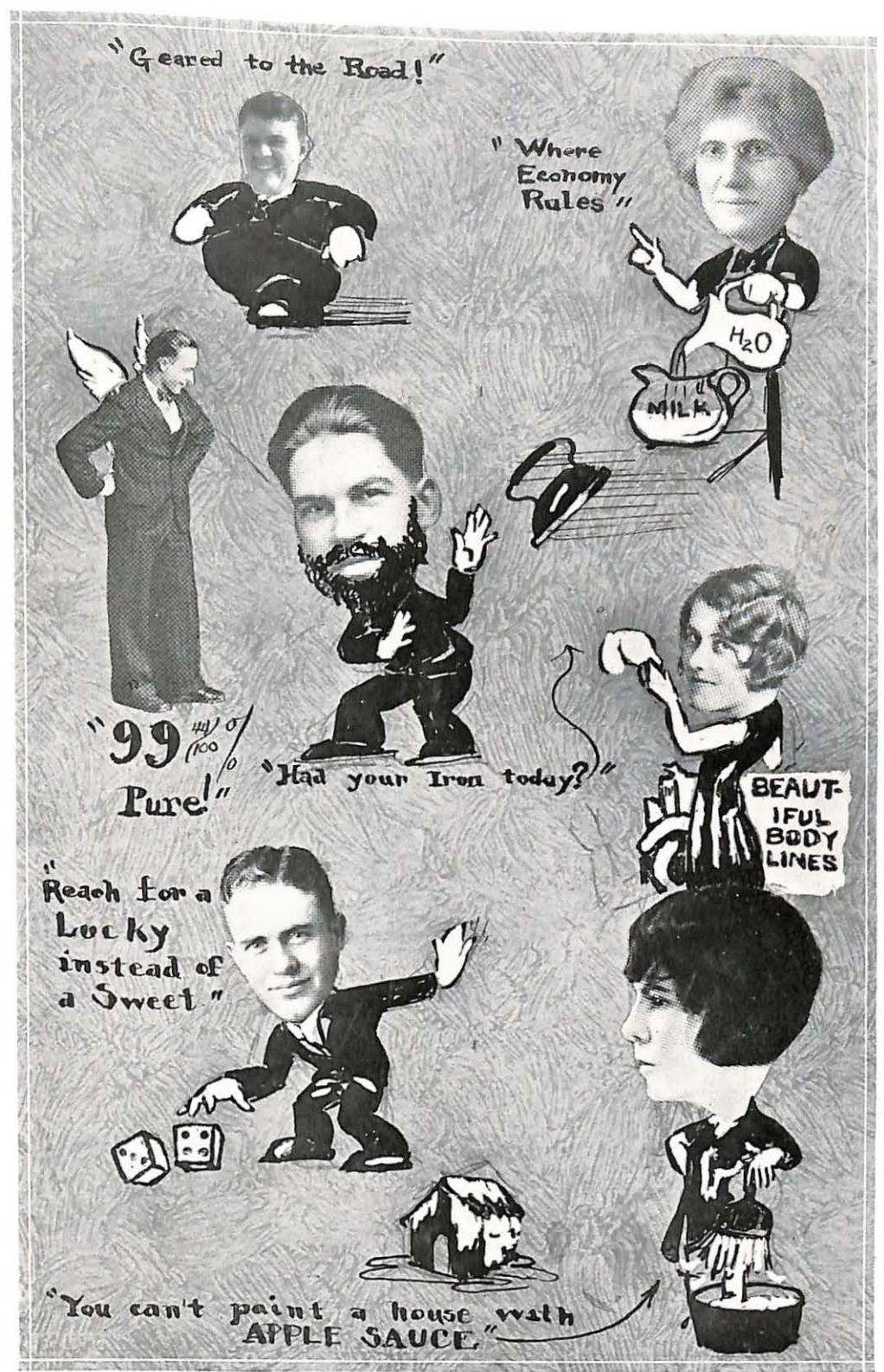
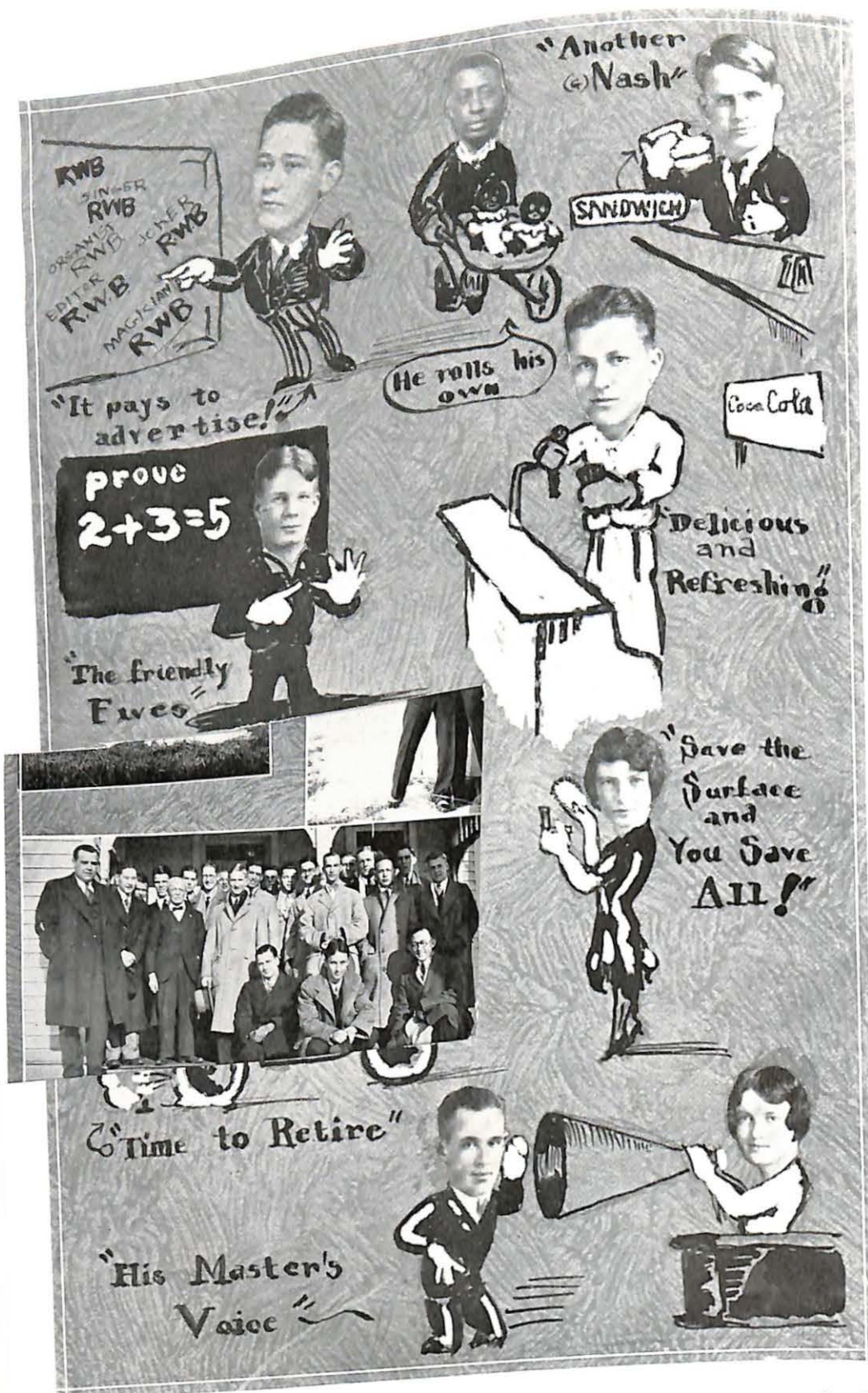

# MISSOURI VALLEY COLLEGE

CLOSES SOON THE BEST YEAR  
OF ITS HISTORY

*Says Au Revoir to Undergraduates Till  
Next September*

Bids an affectionate good-bye to its splendid  
Class of 1930, inviting them to return,  
whenever they can, to the old Campus.

And the College invites the graduates of  
high schools, who seek the advantages of  
a high-grade cultural college, to enroll in  
the Freshman Class of 1930-31.



*The* PRESIDENT *and* FACULTY

Page 116

# MARSHALL LUMBER COMPANY

*Everything To Build Anything*



PHONE 12

# MAUD S.

*The Flour That Satisfies*



*The* REA & PAGE  
MILLING COMPANY

MARSHALL

MISSOURI

Page 117

THE ABOVE CLEANED BY

*Anderson & Koontz*

PHONE 14

SPECIALISTS  
IN  
DRY GOODS  
NOTIONS  
LADIES'  
FURNISHINGS

**E. M. WRIGHT**  
EAST SIDE SQUARE  
MARSHALL, MISSOURI

A COMPLETE LINE OF HIGH-GRADE  
PERFUMES, COSMETICS,  
CANDIES, DRUGS,  
FOUNTAIN PENS, AND  
STATIONERY

SEE YOUR DRUGGIST  
FIRST

**WM. S. LAURIE**  
*Prescription Druggist*  
N. W. COR. SQUARE      PHONE 4

OFFICERS

HARRY C. FRANCISCO . . . . . *President*  
G. E. C. SHARP . . . . . *Vice-President*  
D. R. HARRISON . . . . . *Vice-President*  
T. L. YANCEY . . . . . *Cashier*

DIRECTORS

H. C. FRANCISCO                      D. L. YANCEY  
G. E. C. SHARP                        C. B. BACON  
D. R. HARRISON                        A. R. JAMES  
S. W. WILKINSON

**BANK of SALINE**

MARSHALL, MO.

CAPITAL AND SURPLUS - - - - \$125,000.00

*We Solicit Your Business*

**VAN DYKE  
& COMPANY**

LOANS—INSURANCE  
ABSTRACTS

Money on Hand  
for Good Loans—  
Good Loans on  
Hand for Investors

PHONE 123

**Victor Radios**

VICTROLAS  
*and*  
RECORDS

**Hershberger & Sons**

HARDWARE  
*and*  
FURNITURE

EAST SIDE SQUARE

SALINE COUNTY'S FINEST THEATRE

## The Auditorium

THE HOME OF PERFECT TALKING PICTURES  
Equipped With Western Electric System

*Quality Entertainment  
Always*

ONE of the MIDLAND  
CIRCUIT of THEATRES

HEAR THEM HERE  
HEAR THEM RIGHT

Joe: Did you ever go with any girl very long?

P. A.: Yes, I went with one two months—until she made a fool of me.

Joe: Gosh, what a lasting impression some girls make.

If Cupid ever does hit Sally, I bet he Mrs. her.

A certain Prof. had great difficulty in making one of our august Seniors grasp a point in one of his classes. Succeeding at last, he drew a deep breath and said, "Well, if it wasn't for me you'd be the biggest donkey in the State."



ICE CREAM, SHERBETS  
PURE, FRESH HOME-MADE CANDIES

*We Are Exclusive Agents of*

MRS. STOVER'S BUNGALOW CANDIES

LUNCHEONETTE AND FOUNTAIN SERVICE

Page 120

## BROWN & REID

*The Hallmark  
Store*

DIAMONDS—WATCHES  
JEWELRY

The Largest Stock  
in Saline County  
GOOD GOODS ONLY

*Established Forty-six Years*

NORTH SIDE SQUARE  
MARSHALL MISSOURI

## TRY HATCHER'S

*For*

FOUNTAIN DRINKS  
AND ICE CREAM

We serve Franklin's XX  
Ice Cream and Sherbets  
Drugs and Drug  
Sundries

*"Buy It At Hatcher's"*

### Hatcher Drug Co.

EAST SIDE SQUARE  
PHONE 10

## EFFICIENCY IN THE KITCHEN

MEANS

## ECONOMY IN THE HOME

COOK WITH GAS

*If It's Done With Heat, You  
Can Do It Better With Gas*

### MISSOURI GAS and ELECTRIC SERVICE CO.

18 — PHONE — 18

## GAS

Page 121

## Municipal Utilities

*We Sell*  
WATER and ELECTRIC  
SERVICE

The cleanest, most  
convenient and most  
economical service for

LIGHT  
REFRIGERATION  
POWER and  
COOKING

PHONE 49      110 E. ARROW

## Scott Stores

INCORPORATED

*We Appreciate  
Your Patronage*



NORTH SIDE SQUARE  
MARSHALL      MISSOURI

## The FISHER BOOK STORE

BOOKS and STATIONERY  
SCHOOL BOOKS  
FRAMING and PICTURES  
SCHOOL SUPPLIES



*We Appreciate Your Patronage*

EAT AT

## CALL'S CAFE

*Because*  
They Serve the Best  
MEALS, SHORT ORDERS  
AND SANDWICHES  
in Town



SOUTH SIDE SQUARE

Page 122

## MARK BROS.

COOK'S PAINTS  
WALLPAPER  
GLASS  
and  
STATUARY

*Estimates Free*

PHONE 62      172 S. JEFFERSON

## Colvert Bros.

*We Handle*  
RED LABEL, OLD  
BEN and PURITY  
COAL — COKE,  
WOOD, TILE,  
CRUSHED ROCK,  
and SAND

TRUCK HAULING

OFFICE PHONE 89—YARD PHONE 76

Page 123

**Lloyd's**

STYLES OF TODAY  
*From*  
AUTHENTIC SOURCES  
*For*  
COLLEGE MEN and  
WOMEN

## Newton & Company

LOANS, ABSTRACTS  
and  
INSURANCE



PHONE 138  
WEST SIDE SQUARE  
MARSHALL      MISSOURI

## DODGE BROTHERS

MOTOR CARS  
AND  
TRUCKS  
*Sales and Service*

Mid-State Motor  
Company

PHONE 807  
MARSHALL, MO.

## H. W. WINN

*Grocery*

A Complete Line of  
ASSORTED COOKIES

MONARCH, LIBBY'S,  
F. F. O. G. and GOLD  
BAR PRODUCTS

PHONES 400-401

*We Deliver*

## THE DEMOCRAT-NEWS PRINTING COMPANY

Appreciates the patronage it has had the last year  
from Missouri Valley College and its students.

This Company stands ready at all times to serve  
the College and its students in whatever capacity  
its assistance may be sought.

The Democrat-News Printing Company  
MARSHALL, MO.

ROSIER N. HAINES, *President*

GEO. T. DUGGINS, *Secretary*

Page 124

## J. C. PENNEY CO. <sup>INC.</sup>

*Dry Goods*  
*Ready-To-Wear*  
*Notions - Shoes*  
*Furnishings*

FOR THE FAMILY

*also*

SCHOOL SUPPLIES  
DRUG SUNDRIES

NORTH SIDE SQUARE  
MARSHALL, MO.

Page 125

## MARSHALL BOOK STORE

INVITES YOUR PATRONAGE



"Gifts of Distinction"

SCHOOL SUPPLIES

BOOKS—STATIONERY

TYPEWRITER HEADQUARTERS  
UNDERWOOD, ROYAL, CORONA  
and REMINGTON PORTABLES

STANDARD MACHINES FOR RENT

## VANDIVER MORTUARY



AMBULANCE  
SERVICE

PHONE 54

## We Grew Together

THIS STORE AND MISSOURI VALLEY  
COLLEGE STARTED YOUNG TOGETHER



For Over 40 Years the Big Shoe  
and Clothing Store in Marshall

# Rose & Buckner

## MARSHALL AUTO SERVICE

Formerly

C. S. BROWN GARAGE

WILLARD BATTERIES  
DIAMOND and U. S. TIRES  
Willard Battery Station  
Car Laundry and Greasing

SERVICE

Is What We Will Try to Give  
You the Most of and the Best

PHONE 8

CORNER LAFAYETTE AND MORGAN

MARSHALL

MISSOURI



THE CHICAGO & ALTON R. R.

"The Only Way"

IS THE SAFE WAY  
THE DEPENDABLE WAY  
THE COMFORTABLE WAY

Consult us if you are "going  
places." Come and see us. Get  
acquainted with us—you might  
like us.

JOHN E. FISH  
D. E. & P. Agent

MEXICO, Mo.

L. THOMASON  
Agent

MARSHALL, Mo.



## The WESTERN THEOLOGICAL SEMINARY

PITTSBURGH, PA.

*A Seminary for College Graduates in the Heart  
of Presbyterianism*

Offers a complete modern theological curriculum, with elective courses leading to degrees of S. T. B. and S. T. M.

Students of all evangelical communions welcomed on equal terms.

Graduate courses of the University of Pittsburgh, leading to degrees of A. M. and Ph. D., are open to properly qualified students of the Seminary.

Exceptional library facilities—Seminary library of 45,000 volumes and the Carnegie collections.

Two post-graduate fellowships, \$600.00 and \$800.00. Two entrance prizes of \$250.00 each.

All buildings new, with modern equipment. Social Hall, gymnasium, and students' commons.

*One Hundred and Fourth Term Opens Sept. 16, 1930*

FOR INFORMATION, APPLY TO PRESIDENT JAMES A. KELSO

YOUR CHECKING AND SAVINGS ACCOUNT  
SOLICITED

**Wood & Huston Bank**  
MARSHALL, MISSOURI

*Member of Federal Reserve  
System*

SAFETY DEPOSIT BOXES FOR RENT

CAPITAL AND SURPLUS - - - - - \$300,000.00

*Wells & Durrett*

GROCERIES



SOUTH SIDE SQUARE

PHONE 158

*W. V. Tipping*

ART  
MEMORIALS



MARSHALL, MISSOURI

Page 128

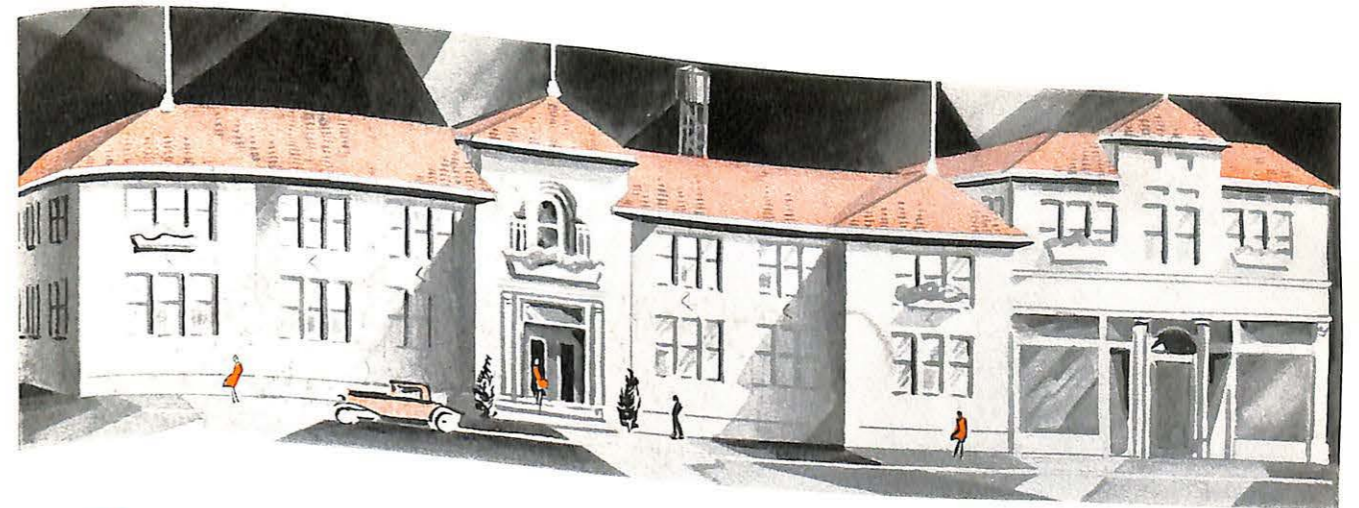

**The value of any School Annual printing and binding contract lies not in specifications alone. Back of these must be *inclination* and *ability* to give the best. This organization has *definitely* proven its high standards through years of *undeniable leadership* in fine annual production in America. Signing a “Kraft-Built” printing and binding contract is the logical act of a sagacious staff.**



**Botz-Hugh Stephens Press**

**KRAFT-BUILT SCHOOL ANNUALS - JEFFERSON CITY, MO.**

HART SCHAFFNER  
and MARX — CAPPS  
CLOTHES

W. L. DOUGLAS  
SHOES



COOPER  
Clothing Co.

*The Corner Store*

PACKAGE CANDY  
WHITMAN — LIGGETT

RED CROSS  
PHARMACY

G. C. WATERS  
*Proprietor*

*The Rexall Store*

KODAKS, PRESCRIPTIONS,  
SODA WATER, AMATEUR  
FILM DEVELOPING

PHONE 250

MARSHALL

MISSOURI

WALLPAPER      PAINTS

J. P. JOHNSON

DRAPERIES      LINOLEUM

You see a beautiful girl walking down the street. She is, of course, feminine. If she is singular, you become nominative. You walk across to her, changing to the verbal and then become dative. If she is not objective, you become plural. You walk home together. Her mother is accusative and you become imperative. Her brother is an indefinite article. You walk in and sit down. You talk of the future and she changes the subject. You kiss her and she becomes objective, you possessive. Her father becomes present and you go past.

**BELL'S READY-TO-WEAR SHOP**  
*"Better For Less"*

LADIES' READY-TO-WEAR and MILLINERY  
THE NEW STORE  
NORTH SIDE SQUARE

**PENNMUTUALISM:—**  
The Superlative Degree of Service—Helpfulness  
That is Unselfish; Performance Beyond Obligation

**W. Y. LOCKRIDGE**  
*Life Underwriter*

**J. W. McCHESNEY**  
*Photographer*

*The Man Who Made the*  
PHOTOGRAPHS  
*For This Annual*



*Photographs*  
*Live Forever*



**IF** YOU WANT REFRIGERATION THAT IS  
FREE FROM  
"OUTSIDE ENERGY (Electricity or Gas)  
"OUTSIDE" DEFROSTING MESS  
"OUTSIDE" QUESTIONABLE CHEMICALS  
"OUTSIDE" INTRICATE MECHANISM  
"OUTSIDE" EXPERT SERVICING

USE

**ICE**

**MARSHALL ICE & FUEL CO.**

PHONE 31

*Dealers in Temperature*

*Established in 1870*

**FARMER'S SAVINGS BANK**  
MARSHALL, MISSOURI

Safe Deposit Boxes for rent in our  
strong, new Steelcrete Vault, pro-  
tected by 16-inch solid metal Mosler  
triple time-lock door.

*In Our New Banking Quarters We*  
*Have every Modern Banking Facility*

WE CORDIALLY INVITE NEW SAVINGS OR CHECKING  
ACCOUNTS

WE FRANKLY admit to the reader that we are conspiring to acquire and retain your patronage, and we believe that our customers will regard it as a defensible and even commendable conspiracy.



## LAWLESS MERCANTILE CO.

WEST SIDE SQUARE

WE DELIVER

PHONE 277-278

### Marshall Floral Company

IMANUEL WITTRUP  
*President*

FLOWERS, PLANTS  
and FLORAL DESIGNS  
Complete Landscape Service

*We Telegraph  
Flowers Anywhere*

MARSHALL MISSOURI

*Compliments*

*of*

Missouri Valley  
Stores Co.



Page 132

# McKINNEY MOTOR COMPANY



## CHEVROLET

*For Economical Transportation*



E. NORTH STREET

MARSHALL, Mo.

### College Crofters Corporation

CLASS RINGS, PINS  
MEDALS

COMMENCEMENT INVITATIONS  
DIPLOMAS

FREE Sketches of Original Designs  
for Society and Club Pins.  
Official manufacturers of Valkyr  
Pins and Missouri Valley College  
Standard College Ring. Alumni  
may order this ring for \$9.50, with  
their individual class year shown.  
For information, write this com-  
pany.

GRAPHIC ARTS BLDG., TENTH & WYANDOTTE  
KANSAS CITY MISSOURI

### La CROSSE LUMBER CO.

*Since 1888*



We own our property;  
have done our part to  
build up this commu-  
nity, and pleased to do  
so.

PHONE 7  
MARSHALL, Mo.

Page 133

TELEPHONE 82

TELEPHONE 340

**GROESCHEL COMPANY**  
CONTRACTORS—ENGINEERS  
HEATING—PLUMBING  
POWER PIPING



MARSHALL

MISSOURI

**DR. GEORGE T. NUCKLES**  
OSTEOPATHIC PHYSICIAN  
and SURGEON  
X-RAY AND PHYSIO-THERAPY



*Office—Marshall Building*

OFFICE PHONE 351

RESIDENCE PHONE 566

PASTRIES

FRUITS



PHONE 900

FOR SATISFACTORY FOODS

MEATS

GROCERIES

**F. M. STAMPER**

*Formerly*

MARSHALL PRODUCE CO.  
MARSHALL, Mo.

POULTRY  
EGGS  
BUTTER  
FEEDS



*We Appreciate Your Trading  
With Us*

**A-B-C OIL  
BURNERS**

FUEL OIL



**C. F. ROSS**

116 N. JEFFERSON STREET

The  
**HANSBRO**  
CONFECTIONERY

*We Appreciate the  
College's Patronage*



NORTH SIDE SQUARE  
PHONE 1440

WE DELIVER

FOR THE LATEST AND MOST  
EXCLUSIVE STYLES IN  
LADIES' and MISSES'

**WEARING  
APPAREL**



**Richman's  
Style Shop**

SOUTH SIDE SQUARE



Where your clothes are washed in pure  
soft water—insuring fine work at low prices.

56-62 W. MORGAN STREET

FRED DOANE, *Manager*

**Cliff. B. Goodwin**  
WHOLESALE GROCER CO.

*Home-Owned  
Wholesale Grocery  
House*



ALWAYS 100% FOR MISSOURI  
VALLEY COLLEGE AND  
MARSHALL

EAT  
**AL'S  
BREAD**

SEVERAL  
VARIETIES



SLICED OR UNSLICED

**DANIELS  
LUMBER CO.**

EVERYTHING IN THE  
BUILDING LINE



PHONE 137

R. M. PHILLIPS, MANAGER

**DORMER'S AUTO  
SUPPLY**

E. M. DORMER  
PROPRIETOR

*Wholesale and  
Retail*

**TIRES, TUBES, AND  
ACCESSORIES**

109 EAST NORTH STREET

PHONE 887

MARSHALL, MISSOURI

*Save 20% to 40% On  
Your Auto Supplies*

COMPLETE LINE OF FORD AND  
CHEVROLET PARTS

*Many  
Very  
Choice*

ARTICLES IN  
DIAMONDS  
WATCHES  
and  
JEWELRY  
*For the Most Fastidious!*

**CARLSTROM'S**  
9 W. NORTH STREET  
MARSHALL MISSOURI

**Brooks Truck Co.**

*Insured  
Transportation*

PHONE 423  
MARSHALL, MO.

FAST FREIGHT  
and  
REFRIGERATOR  
SERVICE

KANSAS CITY—MARSHALL

*Have Your Shipments  
Sent to*

**SHIP-BY-TRUCK CO.**  
EIGHTH AND HICKORY

A college girl is as good a dresser as her roommate—  
IF the roommate is a “generous over-awed Freshie.”

Long: Hopkins, why don't you try reducing?

Hopkins: I'm afraid I'd “waist” away.

SEDALIA—MARSHALL  
BOONVILLE  
STAGE LINE

BUSES LEAVE FOR

Sedalia, Boonville,  
Kansas City, St. Louis,  
Springfield, Lexington,  
Carrollton, Slater, Moberly, and other points.

HEADQUARTERS, MARSHALL  
Union Bus Depot  
Phone 1525

HEADQUARTERS, SEDALIA  
703 S. Ohio  
Phone 346

*Call Us for Special Trips*

**Short & Delph**

Page 138

**John T. Davis**  
**Ph. G.**

*“Your Druggist”*

MARTHA WASHINGTON  
CANDIES  
ELIZABETH ARDEN  
TOILETRIES



Everything a First-Class  
Drug Store Should Have

SUNSET SIDE OF SQUARE

**Marshall Chick  
Hatchery**

J. L. GORDON  
PROPRIETOR

*“The Home of Peppy Chicks”*

**B. E. SHAW**

*Dentist*

X-RAY

Orthodontia a Specialty

PHONE 299

BANK OF MARSHALL BUILDING

**MONETTE'S  
BEAUTY SHOPPE**

Where the best of  
everything is used

and

*Service with a  
Smile*



PHONE 164

*The  
NEW  
FORD*

A Value Far in  
Advance of Its  
Price

**W. P. THOMAS  
MOTOR CO.**

MARSHALL

MISSOURI

Page 139

<p>DR. R. L. SEARFOSS <i>Optometrist</i> (Eyesight Specialist) MARSHALL MISSOURI</p>	<p>A. T. SWISHER INSURANCE, LOANS ABSTRACTS Phone 608</p>
<p>AMERICAN LIFE AND ACCIDENT INS. CO. FRED FIELD, <i>Supervisor</i> W. F. HINTON, <i>Agent</i> Box 436 Phone 269 MARSHALL MISSOURI</p>	<p>The GOODWIN HOTEL JOHN R. PHIPPS, <i>Mgr.</i> European Cafe Rates, \$1.25 Up MARSHALL, Mo.</p>
<p>TONY DAVIS <i>The Tailor</i> Alterations and Pressing For Ladies and Gents SUITE 232, FARMERS SAVINGS BANK</p>	<p>PROGRESSIVE SHOE SHOP SOUTH SIDE SQUARE</p>
<p>McGUIRE &amp; SHARP <i>General Insurance</i> BANK OF MARSHALL BUILDING PHONE 69</p>	<p>MARSHALL SHOP MILLINERY - WASH FROCKS and BEAUTY PARLOR SOUTH SIDE SQUARE</p>
<p>FOR ALL YOUR PRINTING NEEDS JOHN R. HALL PRINTING COMPANY Telephone 1234</p>	<p>STAR ELECTRIC SHOP FOR ELECTRICAL SERVICE <i>Go to Your</i> ELECTRIC SHOP PHONE 146</p>
<p>GREENE COUNTY BUILDING AND LOAN ASSN. ROBERT R. STANLEY, <i>Agent</i> Phone 119 30½ S. Jefferson MARSHALL, MO.</p>	<p>M. V. C.</p>

<p>W. H. MESCHÉDE <i>Attorney at Law</i> BANK OF SALINE BUILDING</p>	<p>A. B. HOY <i>Attorney at Law</i> MARSHALL BLDG. PHONE 428</p>
<p>HARVEY &amp; BELLAMY <i>Lawyers</i> Marshall Building MARSHALL MISSOURI</p>	<p>FRED FAIR <i>Lawyer</i> BANK OF SALINE BUILDING</p>
<p>C. H. O. LEIMBROCK <i>Attorney at Law</i> PHONE 167 MARSHALL MISSOURI</p>	<p>JAMES &amp; JAMES <i>Attorneys at Law</i> BANK OF SALINE BUILDING</p>
<p>DUGGINS &amp; JOHNSON <i>Attorneys at Law</i> FARMERS SAVINGS BANK BLDG.</p>	<p>L. J. RASSE <i>Attorney at Law</i> BANK OF SALINE BUILDING</p>
<p>OFFICE PHONE 448 RES. PHONE 527 A. C. PUTNAM, M. D. <i>Homeopath</i></p>	<p>ATWATER-KENT RADIOS WENZLE &amp; JACKSON <i>Three Doors West Wood &amp; Huston Bank</i></p>
<p>W. L. CARTER, A. B., D. D. S. <i>Dentist</i> 202 FARMERS SAVINGS BANK</p>	<p>OFFICE PHONE 32 RES. PHONE 492 DR. J. L. RUSSELL DENTISTRY—EXTRACTING ANESTHESIA</p>

