

MISSOURI VALLEY COLLEGE



3 7010 00239651 9

The
SABIDURIA



MVC
378
Sal
1926

1926



THE
SABIDURIA
1926



THE SABIDURIA
1926

Published by
THE UNIT CLUB OF MISSOURI
VALLEY COLLEGE
MARSHALL, MISSOURI



FOREWORD

WHEN the friendship circle is incomplete—when the chain is broken—when each one who is now tarrying here has gone to take his place among the ranks of those who toil—may you who open again the pages of this book, find within its covers surcease from sorrow, enduring joys and a yearning for the days that are no more. To bring about these elements in your life has been our goal.

DEDICATION

LOOKING forward to the future, when the laughter of children and children's children shall echo and re-echo across the campus of Missouri Valley College, to the time when her "thousand spires" shall rise above them, to the time when her prowess at home and abroad, in classroom and on athletic field, shall go unquestioned to the far corners of the earth, to the time when her sons and daughters sing her praises unhesitatingly—we earnestly and respectfully dedicate the 1926 Sabiduria.

15-487

Unit Club

May 15, 1927

Gift.

CONTENTS

VIEWS
QUEENS
ADMINISTRATION
CLASSES
ATHLETICS
ORGANIZATIONS

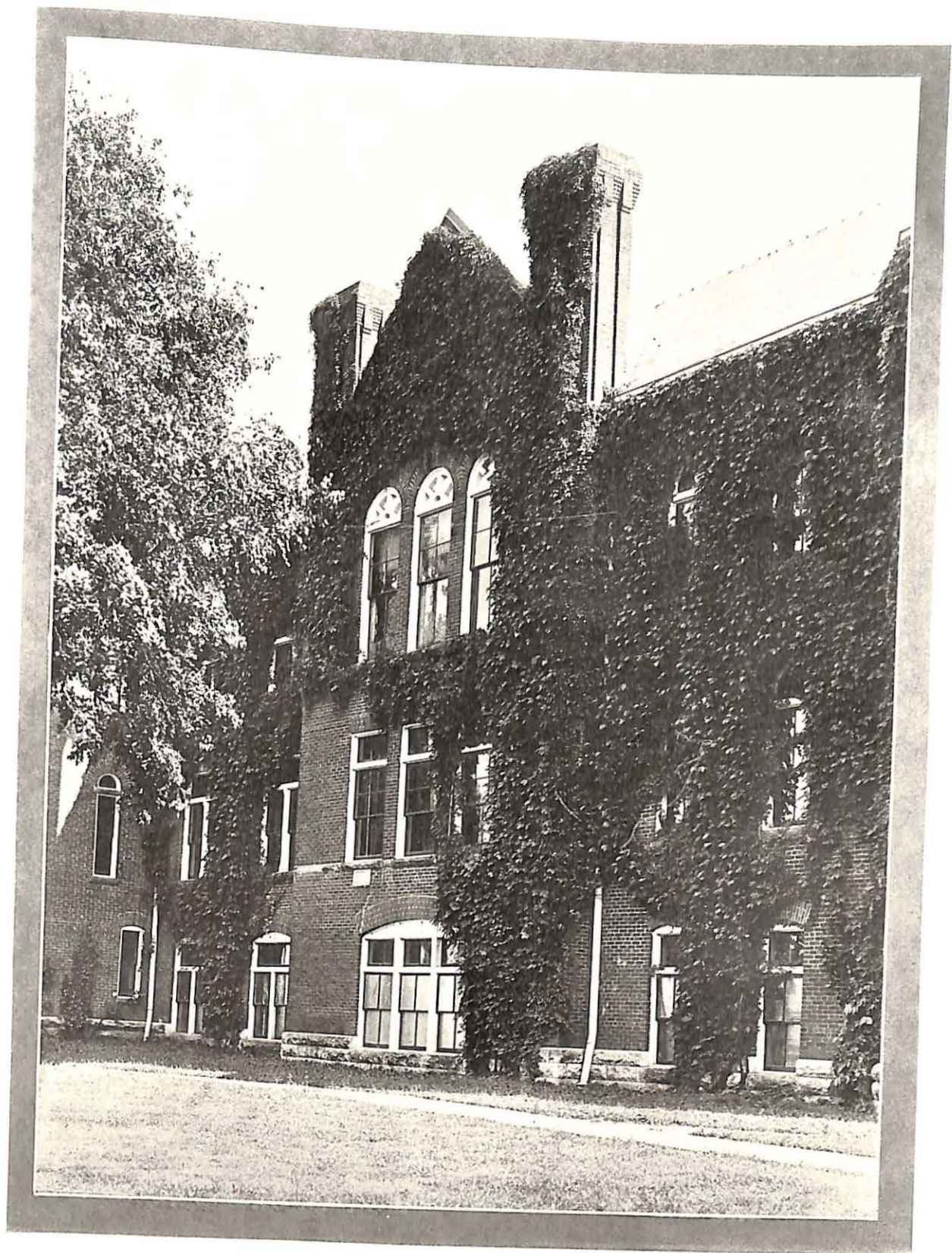
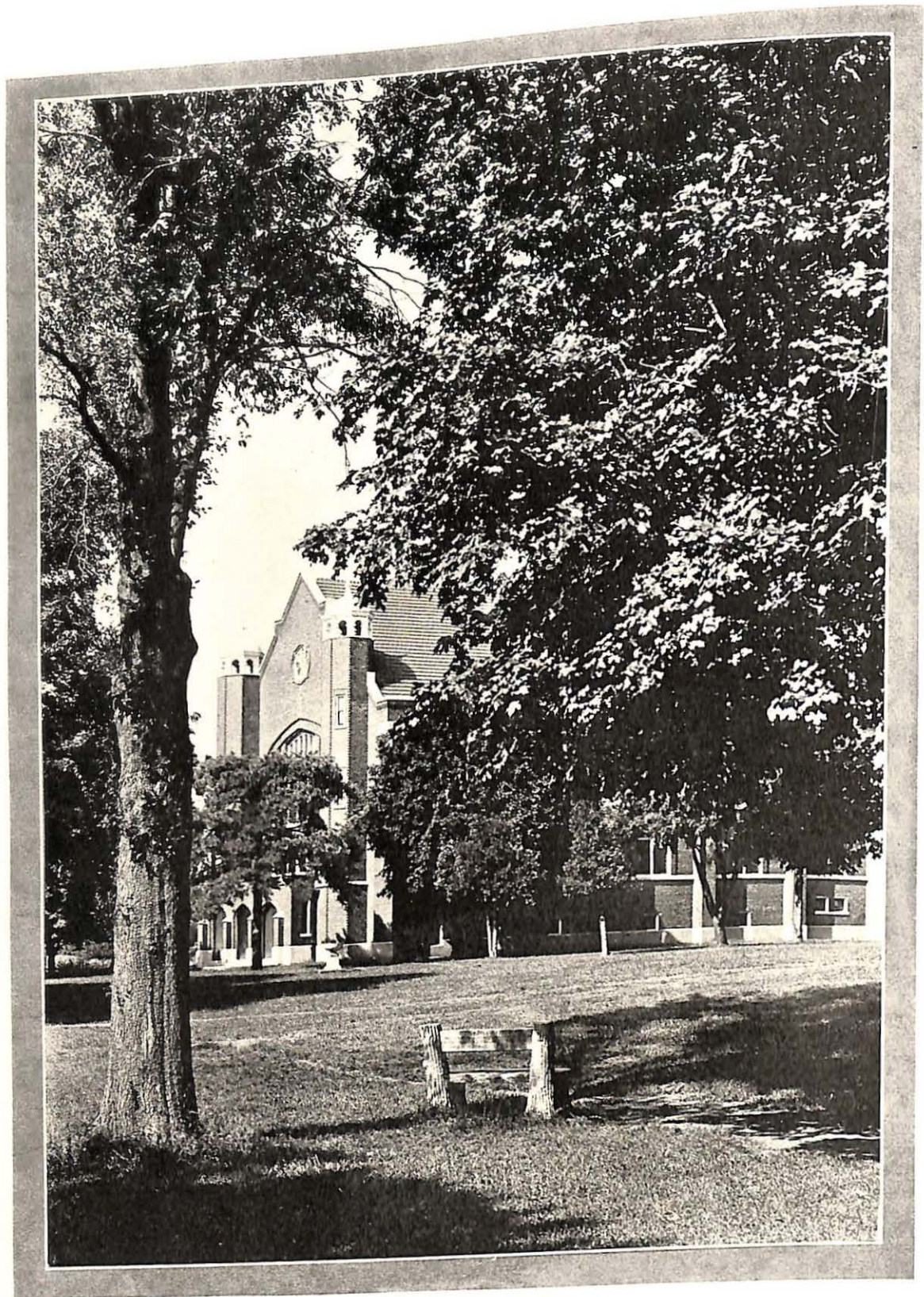

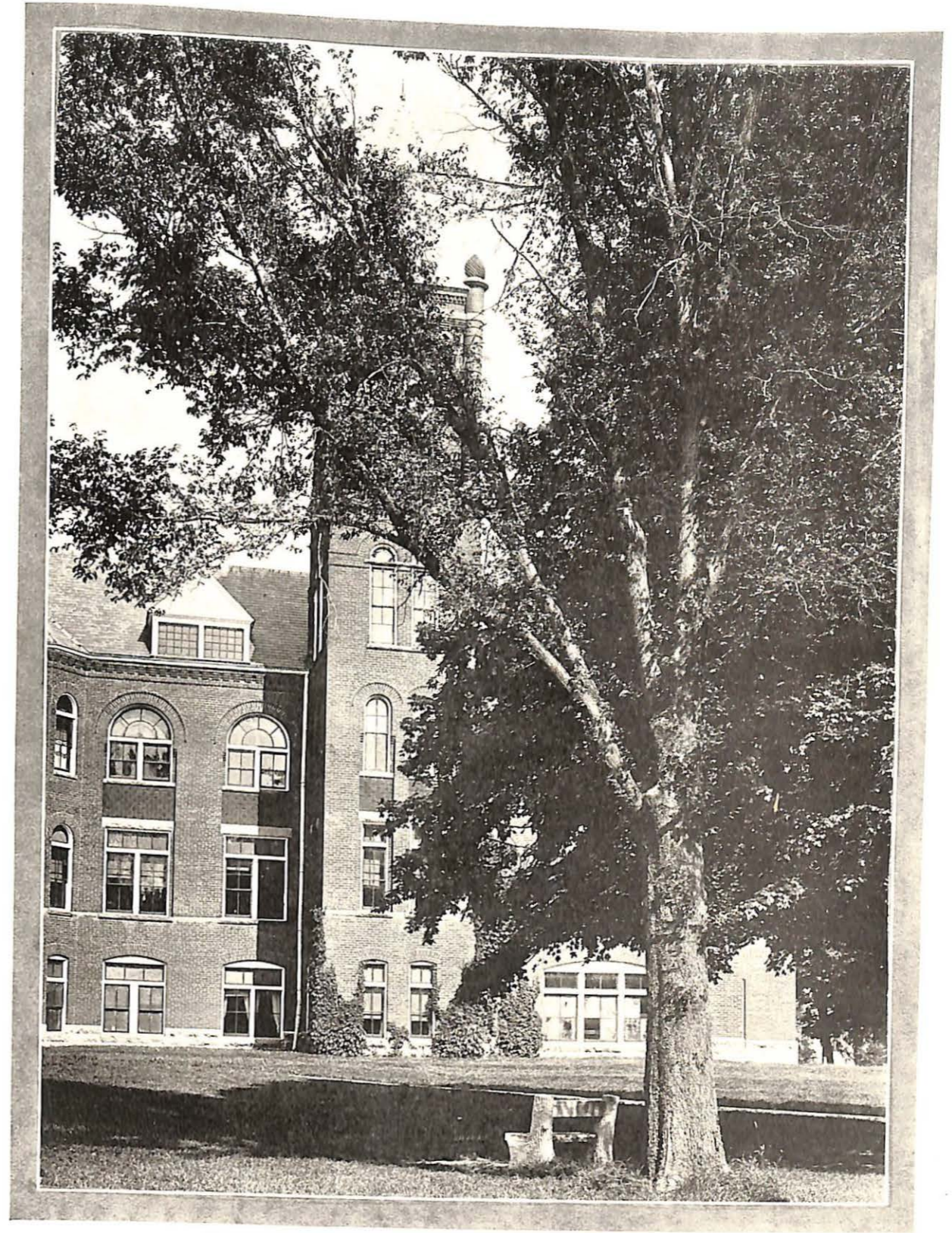
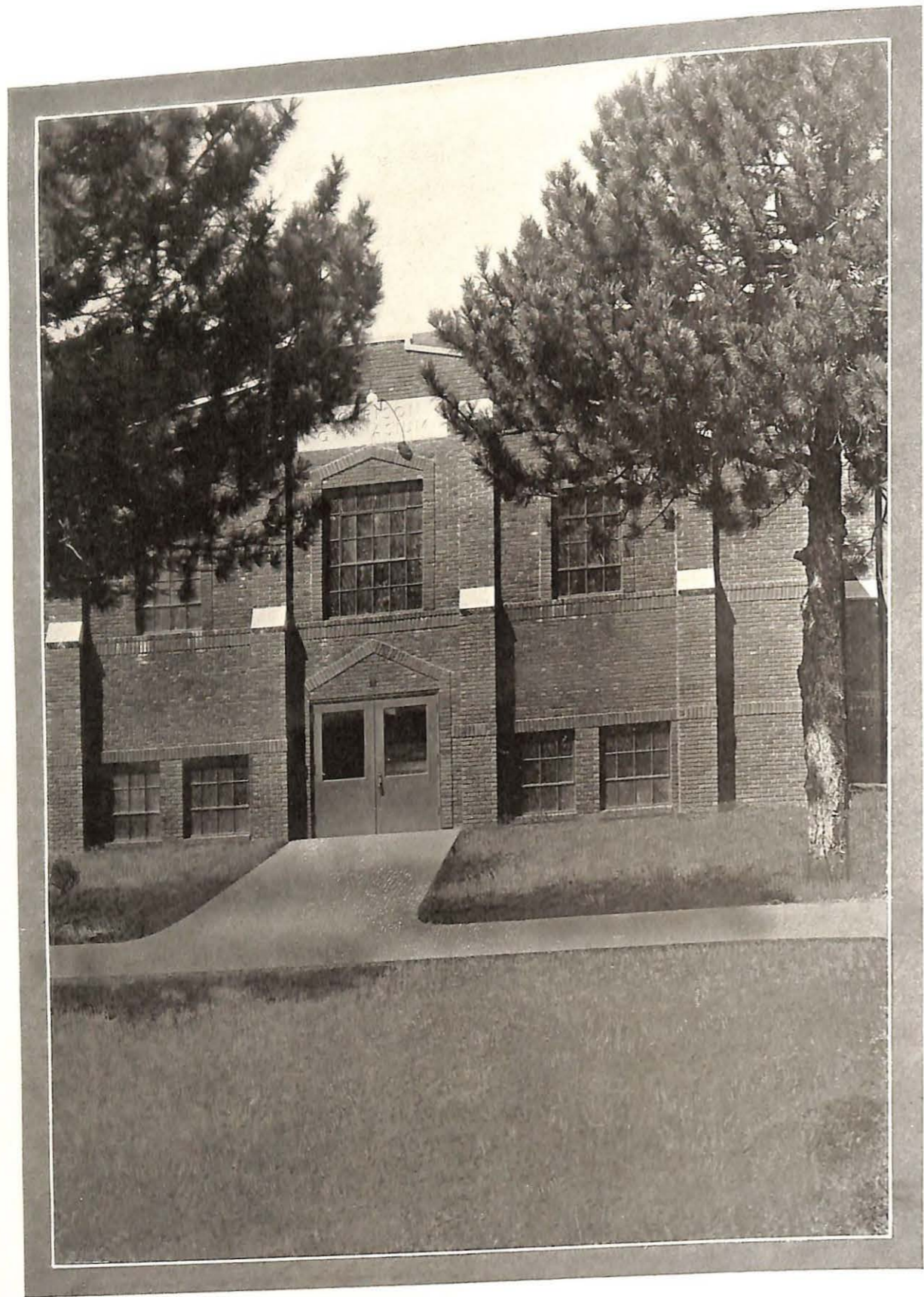



Miss Luvena Ireland
May Queen



LUVENA, REGINA

Luvana, Queen, your modest zest,
Untiring labor, not finessed,
Vivacity at ivory keys,
Entranced by fingers as they please,
Now crown you queen as we attest.

Another could not rule us lest
Into our hearts there come the blest
Remembrance of your artful ease,
Luvana, Queen.

Entirely yours, we take our quest,
Leave court at once to do our best,
Attempt the right the monarch sees,
Neglect us never. On our knees
Declare we that we have confessed
Luvana, Queen.

—I. N. E.



Miss Mildred Brooks
Senior Queen



Miss Ruby Asbury
Junior Queen

378.73 M.V.C. 15487



Miss Dorothy Augustine
Sophomore Queen



Miss Berenice Walton
Freshman Queen

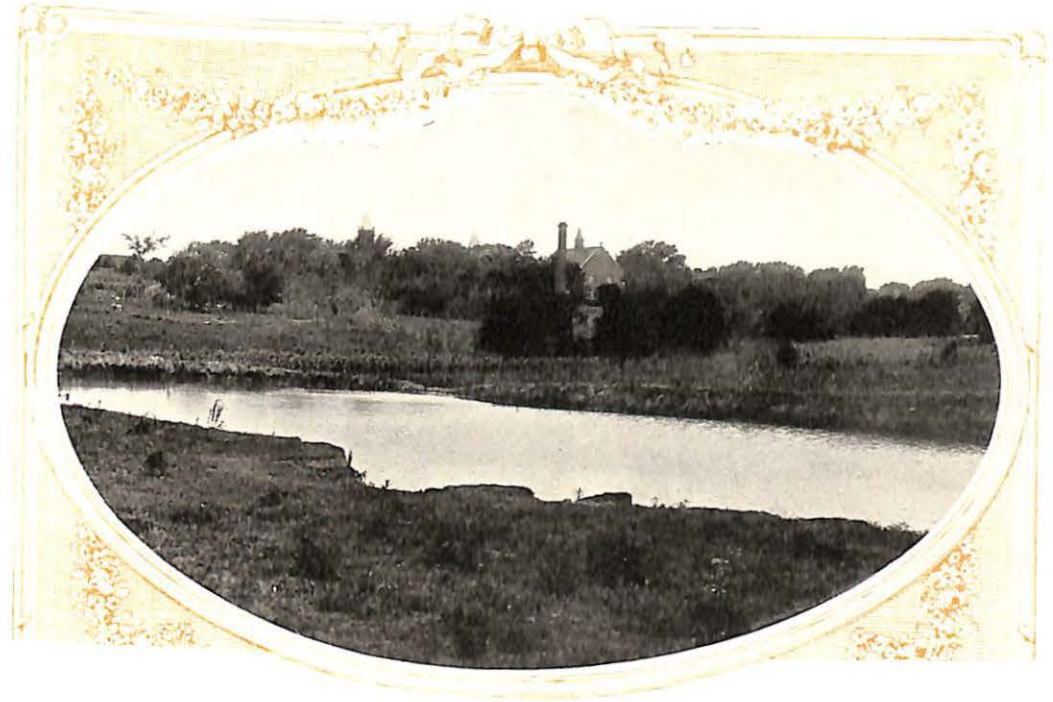

ADMINISTRATION



WILLIAM HENRY BLACK, A. M., D. D.,
LIT. D., LL. D.
President of Missouri Valley College



ISAAC NEWTON EVRARD, A. B., A. M.
*Dean of Missouri Valley College and
Professor of English*



IVAH MERWIN BARRETT, A. B.
*Dean of Women and Professor of English
and Composition*



JOHN JOSEPH DYNES, A. B., A. M.
*Registrar and Professor of Education
and Psychology*



ALBERT MCGINNIS, A. B., A. M.,
Litt. D.
Professor of Philosophy and French

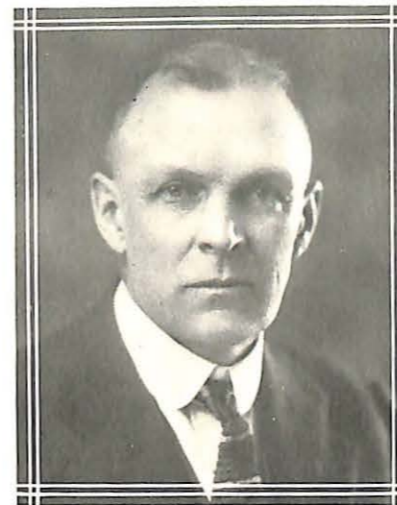

JOHN MOORE PENICK, A. B., A. M.
Professor of History



JAMES ALVIS LAUGHLIN, A. B., A. M.
Professor of Spanish and Geology

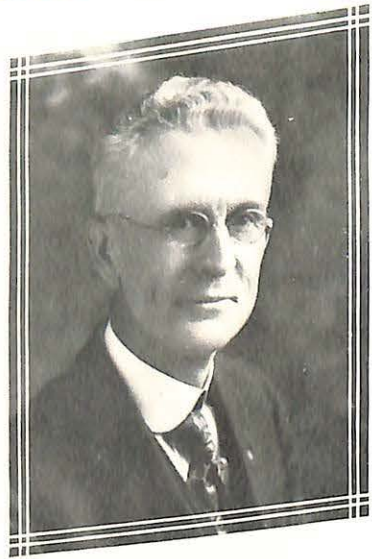

BENJAMIN L. SEAWELL, P. Pl., B. Sc.
Professor of Biology



ELIZABETH FREEMAN SMILEY, A. B., A. M.
Professor of Greek and Latin



EARL PETTIJOHN, A. B.,
A. M., Ph. D.
Professor of Chemistry and Physics



ROBERT LINCOLN SHEPHERD, A. B., D. D.
Professor of Economics and Sociology



WILLIAM IRA FERGUSON, A. B., A. M.
Professor of Mathematics



ARNOLD HILMAR LOWE, A. B., B. D.
Professor of Biblical Literature



CLAUDE LESLIE FICHTHORN, A. B., Mus. B.
*Dean of the School of Music, Instructor of
Voice, Piano, Harmony and Counterpoint*



LOLA BEATRICE VINCENT, B. S., M. S.
Instructor of Home Economics and Spanish



ARTHUR TIPTON VAWTER, Mus. B.
Instructor of Violin and Wind Instruments



CARL I. DUNCAN, A. B.
*Executive Secretary and Instructor of
Public Accounting*



STELLA B. HICKS, M. Litt.
Librarian



HENRI RENILE GODFRIAUX, A. B.
Director of Athletics



WADE WOOD GILLUM
*Field Representative of Missouri Valley
College*



ROY W. NOLTE, A. B.
*Field Secretary of Missouri Valley
College*

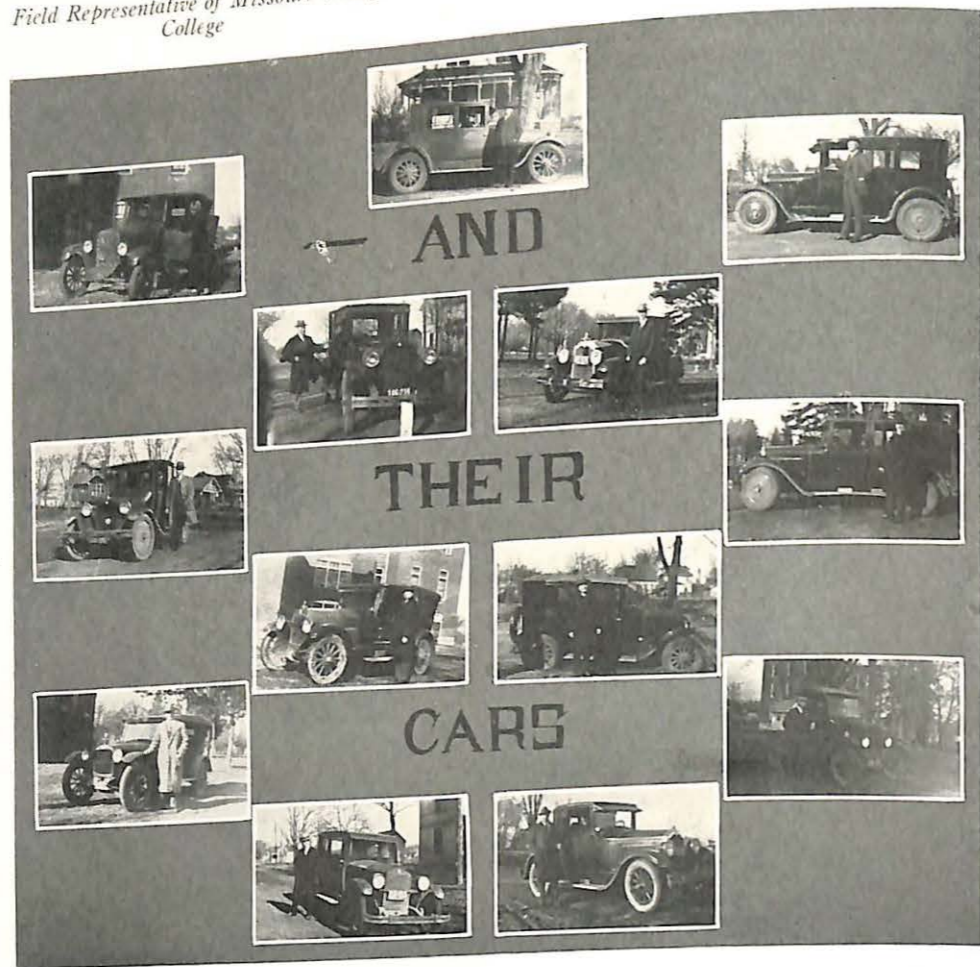

Page 24



THE CLASSES

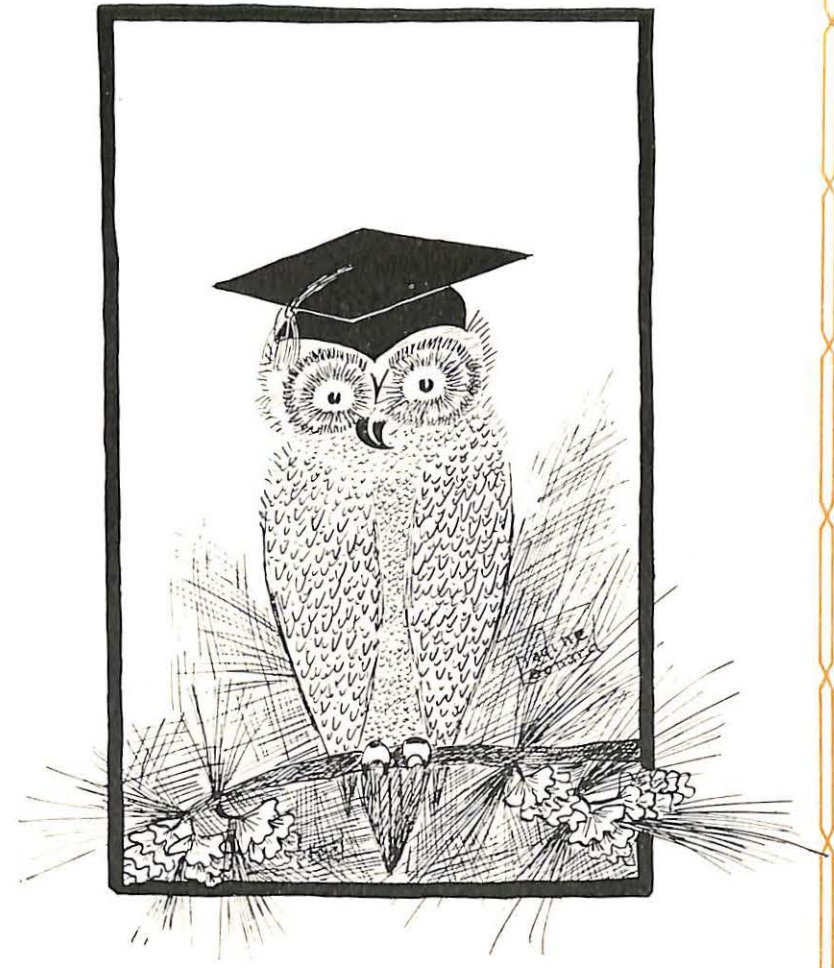

SENIORS

The SABIDVRIA



BERKELEY, HELEN E., A. B.
Marshall, Mo.
 English Club; Houxonian Literary Society.
"She was a scholar and a ripe and good one."



BIEBEL, DOROTHY M., A. B.
Marshall, Mo.
 Dramatic Club; "Thirteenth Chair;" Secretary Bairdean Literary Society, '25; Basket Ball.
"Thy modesty's a candle to thy merit."



BRAMBLE, IDA SUE, A. B.
Marshall, Mo.
 Choral Club, '23; Dramatic Club; "Mikado;" Attorney Bairdean Literary Society, '25.
"Who is't can read a woman?"



BRASHER, BEN H., B. S.
Orrick, Mo.
 Football, '25; Baseball, '24, '25, '26; Dramatic Club; "Full House;" "Champion;" "Only House;" Bairdean Literary Society; Treasurer Varsity Club, '25, '26.
"Good shepherd, tell this youth what 'tis to love."



BROOKS, MILDRED A., Ph. B.,
 Mus. B.
Golden City, Mo.
 Valkyrs; Bairdean Literary Society; Glee Club; Dramatic Club; Orchestra; "Mikado;" House Council, '25, '26; Senior Queen.
"Her silver voice is the rich music of a summer bird."



CAMPBELL, SARA LOUISE, A. B.
Marshall, Mo.
 Houxonian Literary Society; Dramatic Club; "Lottery Man."
"Give me my pound of flesh."



CARDER, GLADYS MARIE, A. B.
Wentworth, Mo.
 Pearsonian Literary Society; Valkyrs; Dramatic Club.
"Virtue is bold, and goodness never fearful."



CASSELL, ISABEL, A. B.
Marshall, Mo.
 Pearsonian Literary Society; Dramatic Club; Glee Club; "Captain of Plymouth;" Tennis.
"A dearth of words a woman need not fear."



CLYMER, LEAH, A. B.
Sweet Springs, Mo.
 President of Valkyrs, '25, '26; Glee Club; Manager Glee Club, '25, '26; "Mikado;" "Full House;" Houxonian Literary Society; Secretary Dramatic Club, '25, '26; Secretary Junior Class; Basket Ball; Junior Queen.
"A daughter of the gods."



CROCKETT, JAMES LAWRENCE,
 B. S.
Marshall, Mo.
 Pearsonian Literary Society; Inter-Class Debating.
"The first farmer was the first man."



CAMPBELL, SARA LOUISE, A. B.
Marshall, Mo.
 Houxonian Literary Society; Dramatic Club; "Lottery Man."
"Give me my pound of flesh."



CARDER, GLADYS MARIE, A. B.
Wentworth, Mo.
 Pearsonian Literary Society; Valkyrs; Dramatic Club.
"Virtue is bold, and goodness never fearful."



CASSELL, ISABEL, A. B.
Marshall, Mo.
 Pearsonian Literary Society; Dramatic Club; Glee Club; "Captain of Plymouth;" Tennis.
"A dearth of words a woman need not fear."



CLYMER, LEAH, A. B.
Sweet Springs, Mo.
 President of Valkyrs, '25, '26; Glee Club; Manager Glee Club, '25, '26; "Mikado;" "Full House;" Houxonian Literary Society; Secretary Dramatic Club, '25, '26; Secretary Junior Class; Basket Ball; Junior Queen.
"A daughter of the gods."



CROCKETT, JAMES LAWRENCE,
 B. S.
Marshall, Mo.
 Pearsonian Literary Society; Inter-Class Debating.
"The first farmer was the first man."



CROSS, MILDRED M., A. B.
Hereford, Texas
Houxonian Literary Society;
Valkyrs; Dramatic Club; Presi-
dent Campbell Hall.
"Where is my Romeo?"



DURRETT, WILLIAM P., A. B.
Marshall, Mo.
Football, '22, '23, '24, '25; Bas-
ket Ball, '23, '24, '25; Base-
ball, '24, '25; Track, '25; Presi-
dent Varsity Club, '25, '26;
President Unit Council, '25;
President Junior Class; Vice-
President Freshman Class; Y.
M. C. A. Cabinet.
"Push on—keep moving."



GILLIAM, LURA, A. B.
Gilliam, Mo.
Bairdean Literary Society;
Choral Club.
"Nothing endures but personal
qualities."



GILLILAND, LAWRENCE R., A. B.
Chicago, Ill.
President Bairdean Literary So-
ciety, '25, '26; Y. M. C. A. Cab-
inet; Student Volunteer Band;
Captain Gospel Team, '25;
Forum; Inter-collegiate Debate,
'25, '26; Football, '25; Inter-
class Basket Ball.
"Speech is great; but silence is
greater."



GORDON, WILLIAM C., JR., A. B.
Marshall, Mo.
Football, '22, '23, '24, '25; Bas-
ket Ball, '23, '25; Track, '26;
Tennis, '23, '24, '25, '26; Presi-
dent Dramatic Club, '24, '25;
Editor-in-Chief Sabiduria, '25,
'26; Glee Club; Gospel Team;
Y. M. C. A. Cabinet; "Clar-
ence;" "Old Days in Dixie;"
"Mikado;" "Captain of Ply-
mouth;" Orchestra; President
Houxonian Literary Society,
'24.
"Man is of soul and body, formed
for deeds of high resolve."



GROCE, J. VERL, A. B.
Marshall, Mo.
Band; Orchestra; Dramatic
Club; English Club; Glee Club.
"The man that hath no music in
himself is fit for treasons, strata-
gems and spoils."



HILBURN, MERLIN, A. B.
Montreal, Quebec.
President Bairdean Literary So-
ciety, '25, '26; Secretary Fresh-
man Class; President Y. W. C.
A., '25, '26; Literary Editor
Sabiduria and Delta, '24; Pep
Committee, '23; Orchestra;
Dramatic Club; "Come out of
the Kitchen;" "Clarence;"
"Thirteenth Chair;" "Lottery
Man."
"A daughter of Eve, therefore a
woman."



HUYETT, ANNA LOIS, A. B.
Marshall, Mo.
Secretary and Attorney Bair-
dean Literary Society; Y. W.
C. A. Cabinet; Basket Ball;
"M" Club.
"We know what we are, but know
not what we may be."



IRELAND, LUVENA E., A. B.,
Mus. B.
Marshall, Mo.
Vice-President Bairdean Liter-
ary Society; Valkyrs; Dramatic
Club; Orchestra; Basket Ball;
Secretary Senior Class; May
Queen, '26.
"For her own person, it beggar'd
all description."



MATTHEWS, LULA ANN, A. B.
Vandalia, Mo.
Pearsonian Literary Society;
Valkyrs; Glee Club; Basket
Ball; Dramatic Club; "Captain
of Plymouth;" "Lion and the
Mouse;" Tennis; Y. M. C. A.
Cabinet; English Club.
"An harmless, flaming meteor
shone for hair."





PRICE, LOGAN T., A. B.
Marshall, Mo.
Varsity Club; Football, '20;
Tennis; Dramatic Club.
"There is no fettering of au-
thority."



PURCELL, GLADYS MARIE, A. B.
Marshall, Mo.
Bairdean Literary Society; "M"
Club; Basket Ball.
"She with all the charm of
woman."



PURCELL, HOWELL STEPHEN,
A. B.
Marshall, Mo.
Houxonian Literary Society;
President Senior Class; Glee
Club; Dramatic Club; Base-
ball, '24; Tennis; "Mikado;"
"Lottery Man."
"Westward Ho!"



SMITH, GERTRUDE E., A. B.
Marshall, Mo.
Houxonian Literary Society;
Dramatic Club; Forum; Val-
kyrs; Basket Ball; "M" Club;
Delta Staff; Tennis.
"There is no good in arguing
with the inevitable."



STALCUP, J. REUEL, B. S.
Shelbina, Mo.
Football, '22, '23, '24, '25;
Track, '25, '26; President Pear-
sonian Literary Society; Vice-
President Unit Council; Dra-
matic Club; Gospel Team;
Sabiduria Staff; Varsity Club;
"Lottery Man."
"The man that loves and laughs
must sure do well."



STORCK, THOMAS FREDERICK,
A. B.
Vandalia, Mo.
Football, '22, '23, '24, '25; Bas-
ket Ball, '23, '24, '25, '26; Base-
ball, '23, '24, '25, '26; Treasurer
Pearsonian Literary Society; Y.
M. C. A. Cabinet; Secretary
Varsity Club, '25, '26.
"He is truly great that is little
in himself, and that maketh no
account of any height of honors."

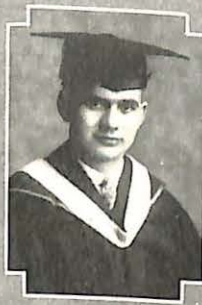

SWEENEY, JAMES LESLIE, B. S.
Marshall, Mo.
Pearsonian Literary Society;
Varsity Club; Baseball, '23, '24,
'25, '26; Orchestra.
"None but himself can be his
parallel."



TEGLER, FREDERICK HOMER,
B. S.
Marshall, Mo.
Football, '22, '23, '24, '25; Bas-
ket Ball, '23; Baseball, '23, '24,
'25, '26; Varsity Club; Glee
Club; President Y. M. C. A.,
'24, '25; Houxonian Literary
Society; Editor-in-Chief Sabi-
duria and Delta, '23, '24; Or-
chestra; President Freshman
Class.
"And the elements so mixed in
him that Nature might stand up
and say to all the world—"



TROY, MARIA, A. B.
Slater, Mo.
Houxonian Literary Society;
Dramatic Club; Sabiduria Staff;
Valkyrs; Orchestra.
"It would talk—Lord, how it
would talk!"



WILMING, DAVID, Ph. B.
Slater, Mo.
Dramatic Club; Glee Club; Or-
chestra.
"Speaks his own standing."





LOGSDON, MRS. BEULAH T., A. B.
Marshall, Mo.
Pearsonian Literary Society.
" 'Tis virtue that doth make her most
admired."

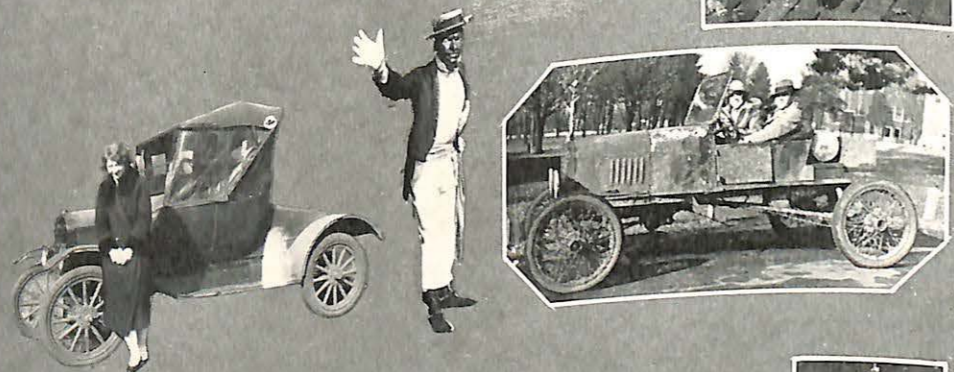

The SABIDVRIA



JUNIORS

The SABIDVRIA



ASBURY, RUBY A.
Marshall, Mo.
"Joyous"

COOLBAUGH, HELEN LOUISE
Kansas City, Mo.
"Jade"

CONRAD, THOMAS M.
Prarie Hill, Mo.
"Judicial"

CRANE, JAMES O.
Slater, Mo.
"Jolly"

FAIR, FRANK E.
Marshall, Mo.
"Jester"

GILLUM, ALICE M.
Marshall, Mo.
"Just"

HARLAN, LOUIS A.
Salisbury, Mo.
"Jocund"

HARRIS, H. H., JR.
Marshall, Mo.
"Junior"

HARVEY, E. MONTAGUE
Marshall, Mo.
"Judicious"

HENLEY, AUDREY E.
Sweet Springs, Mo.
"Jabberer"



KNAPP, EDNA MABEL
Kansas City, Mo.
"Jaunty"

LAY, CECIL M.
Higbee, Mo.
"Joker"

LINBERG, ROY C.
St. Louis, Mo.
"Jocular"

LOCKRIDGE, W. LOUIS
Roanoke, Mo.
"Jokesome"

MCQUIDDY, MARGARET K.
Marshall, Mo.
"Jasmine"

MILLER, LOUISE E.
Marshall, Mo.
"Jovial"

MORGEY, MARQUIS H.
Marshall, Mo.
"Jockey"

PATTERSON, MAUDE E.
Marshall, Mo.
"Jargon"

PRESTON, PEARL E.
Marshall, Mo.
"Jerky"

THOMAS, MARY F.
Marshall, Mo.
"Judger"



VAUGHN, NELLIE JUNE
Marshall, Mo.
"Jocose"

WALKER, SARAH RUTH
Marshall, Mo.
"Juridical"

WAYMAN, ALICE S.
Albany, Mo.
"Juvenile"

WEHMEYER, FLOYD
Malta Bend, Mo.
"Jointed"

WHITWELL, MAUDE
Doniphan, Mo.
"Jumpy"

WILHELM, EMMA
Marshall, Mo.
"Jinx"

WILSON, SHELBY H.
Marshall, Mo.
"Jipper"

WITTRUP, EDWIN L.
Marshall, Mo.
"Jiffy"

ZAHN, VIRGIL P.
Marshall, Mo.
"Joiner"



SOPHOMORES



AUGUSTINE, DOROTHY H.
Joplin, Mo.
"Sweet"

BEACH, ROSCOE T.
Armstrong, Mo.
"Sane"

BIEBEL, JENNINGS H.
Marshall, Mo.
"Skinny"

BILLS, ELMER E.
Salisbury, Mo.
"Shorty"

BOOTH, ANNABEL O.
Marshall, Mo.
"Shy"

BROWN, ELIZABETH D.
Marshall, Mo.
"Snappy"

BROWNFIELD, ALICE
Pilot Grove, Mo.
"Subtle"

BROWNFIELD, MABEL L.
Pilot Grove, Mo.
"Sedate"

BUCK, EDWARD O., JR.
Waverly, Mo.
"Swank"

CASSIDAY, RAYMOND B.
Vandalia, Mo.
"Settled"



CLYMER, LUCILE E.
Sweet Springs, Mo.
"Sarcastic"

DANBURY, WILLIAM T.
King City, Mo.
"Sophomoric"

DOANE, DOROTHY S.
Marshall, Mo.
"Sure"

EVANS, MORRIS C.
Corder, Mo.
"Steady"

FISHER, CHARLES G., JR.
Marshall, Mo.
"Silly"

FLEMING, CONTE CLAY
Marshall, Mo.
"Surprising"

GOLLONG, GLADYS G.
Marshall, Mo.
"Silent"

HARMON, WILBURN O.
Marshall, Mo.
"Soporific"

HARRE, LOUIS RAY
Marshall, Mo.
"Staid"

HAYES, ROXIE E.
Marshall, Mo.
"Sound"





HERIDER, DAN V., JR.
Slater, Mo.
"Stolid"

HUDSON, RUBIEFERN
Iola, Kan.
"Spasmodic"

HYLAND, DOROTHY F.
Marshall, Mo.
"Serene"

INGRAM, ELLA V.
Marshall, Mo.
"Smart"

JOHNSON, MARY K.
Clifton Hill, Mo.
"Saxophony"

LALE, EDITH L.
Odessa, Mo.
"Stoic"

LALE, MILDRED F.
Odessa, Mo.
"Single"

LANDIS, EDWARD E.
Abilene, Kan.
"Solicitous"

LARKIN, PATRICIA H.
Waverly, Mo.
"Stylish"

McGEE, DOROTHY M.
Jefferson City, Mo.
"Sleepy"



MORRISON, DORA LEE
Russell, Kan.
"Short"

NICHOLS, VIRGINIA B.
Marshall, Mo.
"Sunbeam"

PEMBERTON, ELIZABETH E.
Marshall, Mo.
"Sensible"

PHILLIPS, M. HURSTON
Marshall, Mo.
"Sapient"

PHIPPS, JOHN F.
College Mound, Mo.
"Sagacious"

PRIOR, WILLIAM KING
Marshall, Mo.
"Shrewd"

PUTNAM, NORMA E.
Marshall, Mo.
"Sincere"

REYNOLDS, ALLA MARIE
Marshall, Mo.
"Small"

ROBB, LESTER
Sarcoxi, Mo.
"Secretive"

SCHOOLEY, THELMA IONE
Malta Bend, Mo.
"Sophisticated"



SMITH, MINNIE A.
Marshall, Mo.
"Satisfying"

STAGE, JAMES F.
Concordia, Mo.
"Stag"

STOUFFER, KATHRINE MAUDE
Napton, Mo.
"Stable"

STEVENSON, MARGARET
Boise, Idaho.
"Swede"

SWEENEY, MARY E.
Marshall, Mo.
"Student"

WEBSTER, MARY E.
Marshall, Mo.
"Sociable"

WENZEL, C. J., JR.
Marshall, Mo.
"Sticker"

WILLOUGHBY, KENNETH D.
Farmington, Mo.
"Sterling"

WILSON, DELLA M.
Grand Pass, Mo.
"Sympathetic"

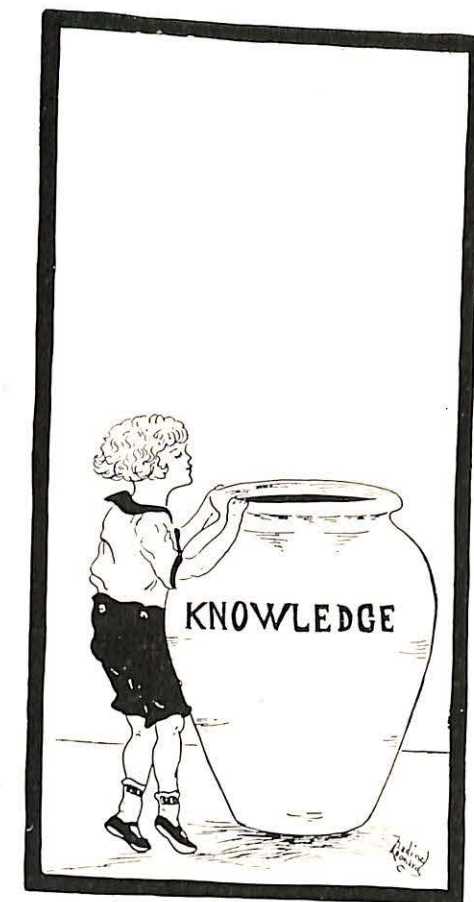

FRESHMEN



ANDERSON, RAYMOND
Carrollton, Mo.
"First"

BACON, CORINNE
Marshall, Mo.
"Fine"

BACON, GEORGIA
Marshall, Mo.
"Flawless"

BOLTON, HATCHER
Marshall, Mo.
"First-rate"

BURKE, CHARLES A., JR.
Hickman Mills, Mo.
"Freckled"

CLOUGH, ETHEL M.
Marshall, Mo.
"Faultless"

CONRAD, HENRY KENNETH
Prairie Hill, Mo.
"Favorite"

DREGER, R. E.
Edmonton South, Canada
"Funny"

ECKES, HOWARD F.
Concordia, Mo.
"Fit"

FISHER, GEORGE J.
Marshall, Mo.
"Fastidious"



FRERKING, JOE PRICE
Corder, Mo.
"Forward"

FULKERSON, BURKIE LUCILE
Waverly, Mo.
"Flippant"

GILLETTE, ELIZABETH M.
Marshall, Mo.
"Friendly"

GRIMES, VELMA LEE
Marshall, Mo.
"Fair"

HARPER, SALLY JO
Butler, Mo.
"Frail"

HAWKINS, DOROTHY L.
Marshall, Mo.
"Fascinating"

HENLEY, LAURA W.
Sweet Springs, Mo.
"Flirtatious"

HIGDON, EMERSON G.
Marshall, Mo.
"Finical"

HINNAH, FRED A.
Marshall, Mo.
"Faithful"

HUFFMAN, J. L.
Napton, Mo.
"Farmer"





HUME, REUBEN Y.
Armstrong, Mo.
"Farcical"

HUTCHERSON, EDNA L.
Marshall, Mo.
"Forceful"

HUTCHERSON, WILLIS W.
Marshall, Mo.
"Fortitude"

HUYETT, RUTH M.
Marshall, Mo.
"Fallal"

JACOBY, ALICE C.
Marshall, Mo.
"Facultative"

JAMES, LAWRENCE H.
Clifton Hill, Mo.
"Frank"

JONES, ALVIS E.
Marshall, Mo.
"Firm"

JONES, C. W., JR.
Marshall, Mo.
"Facetious"

KERSTEN, STEPHEN
St. Louis, Mo.
"Fumaceous"

KLINGE, HEINRICH W.
Marshall, Mo.
"Free"



KLINGE, M. JEANETTE
Marshall, Mo.
"Fidelity"

LAMAR, RUSSELL
Faucett, Mo.
"Factionous"

MALTER, ERNEST F.
Malta Bend, Mo.
"Fat"

MERRITT, WINONA
Glasgow, Mo.
"Felicitous"

MILES, EMILY
Marshall, Mo.
"Fervent"

MONTAGUE, VIRGINIA K.
Marshall, Mo.
"Facilitative"

NEALE, EDNA P.
Otterville, Mo.
"Fearless"

NEWKIRK, HERTHA R.
Ethel, Mo.
"Fixed"

PEACE, RIVA G.
Miami, Mo.
"Fiducial"

PENCE, R. T., JR.
Marshall, Mo.
"Foxy"





PETHICK, WAYNE M.
Youngwood, Penn.
"Familiar"

PHELPS M. ETHELYNE
Roanoke, Mo.
"Fortuitous"

POUCHER, HAZEL LOUISE
Marshall, Mo.
"Fervid"

RENISON, MERIAM
Blue Lick, Mo.
"Foresighted"

RHODES, ANGUS
New Cambria, Mo.
"Fortunate"

RUFF, GLADYS E.
Marshall, Mo.
"Flowery"

RUMANS, RACHEL C.
Marshall, Mo.
"Forensic"

SCHAEFER, NORVAL PAUL
Sarcoxi, Mo.
"Fanciful"

SCHANZ, CASSIE L.
Blue Lick, Mo.
"Filial"

SHOOK, BERTHA MAE
Marshall, Mo.
"Force"



SNODDY, MARJORIE
Miami, Mo.
"Figurative"

SYDENSTRICKER, DALE
Slater, Mo.
"Flashy"

THOMAS, RALPH G.
Nebraska City, Nebr.
"Famous"

THOMPSON, FRANCES E.
Marshall, Mo.
"Fond"

TRIMBLE, FRANCIS K.
Sayre, Okla.
"Francis"

TWILLING, FREDERICK J.
Marshall, Mo.
"Fritz"

WALL, JESSE S.
Marshall, Mo.
"Formal"

WALTON, BERENICE L.
Kansas City, Mo.
"Fashionable"

WENDLER, ELMER J.
Chicago, Ill.
"Fiery"

WRIGHT, M. ORVILLE
Prairie Hill, Mo.
"Fighter"

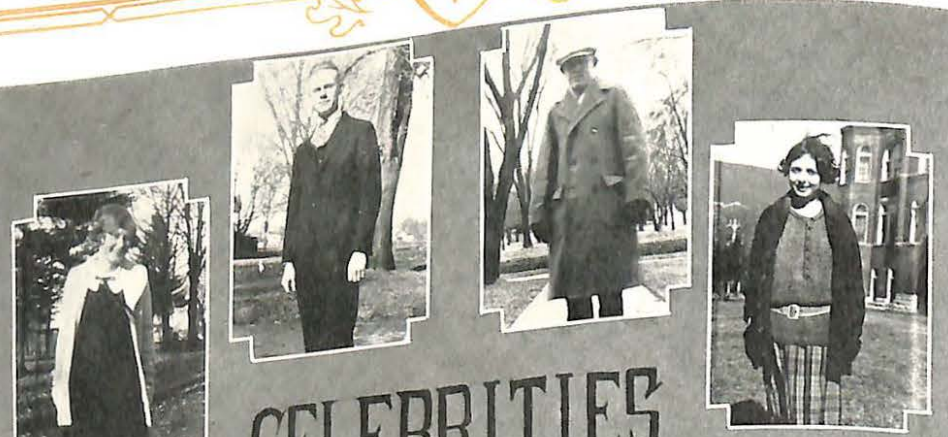

CELEBRITIES



ATHLETICS





HENRI RENILE GODFRIAUX
Director of Athletics



FOOTBALL 1925

3 Vikings--Rockhurst 0

ALTHOUGH the old spirit of 1923 was lacking in this first game of the season, the Viking battled the Irishman to a finish and emerged a victor by the score of 3-0. Valley lacked the necessary punch and drive on the offense which enabled them to score touchdowns later in the season, but her defense was impregnable and prevented the opponents from gaining the necessary distance repeatedly. The Vikings scored a field goal early in the second quarter when Captain Tegler booted the ball over from the thirty-yard line. The sultriness of the weather incapacitated both teams from playing up to their proper form. The game appeared slow from the sidelines, but plenty of thrills were furnished the local fans who journeyed to Kansas City, before the final whistle.



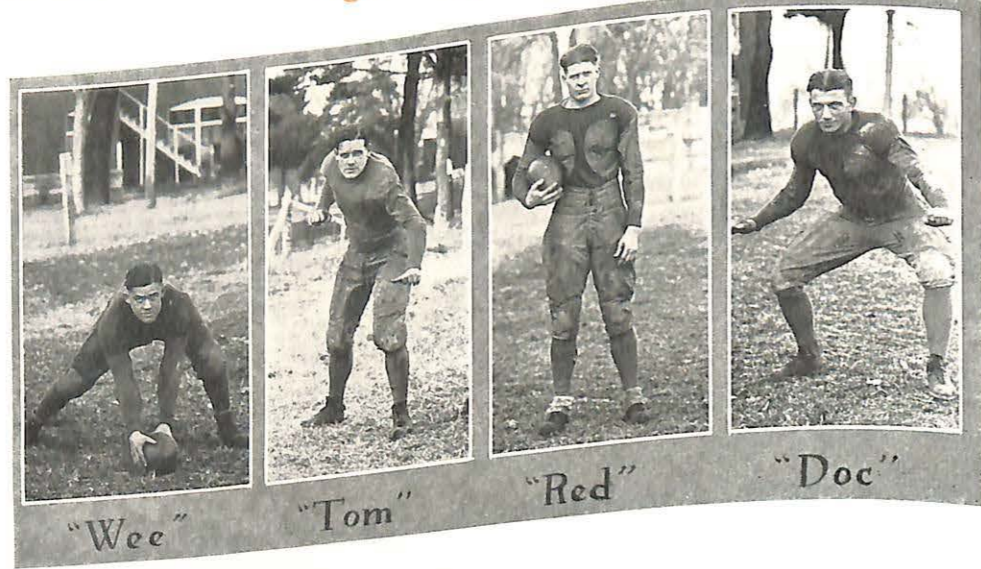

"Wee"

"Tom"

"Red"

"Doc"

o Vikings--Eagles o

BATTLING to a scoreless tie in one of the hardest fought and most gruelling games seen on the local gridiron in years, the Vikings and the Central Eagles matched wits and strength in the second game of the season. Outplaying their opponents in every department of the game, Valley was unable to register in the scoring column although the threats were numerous. Outweighed seven pounds to the man, the Purple and Gold was a constant menace to the Eagle goal, charging, bucking, passing and running through the Central defense time and again for substantial gains. The first half of the game was a punting duel between McKinley of Central and Captain Tegler with the odds slightly favoring the Viking. The ball was kept in Central territory practically the entire game, the second half uncovering some brilliant broken-field running with Lockridge and Twilling doing most of the ball lugging. A tribute to the stellar Viking defense can be paid in the fact that only one Central pass was completed in the entire game.



Page 54

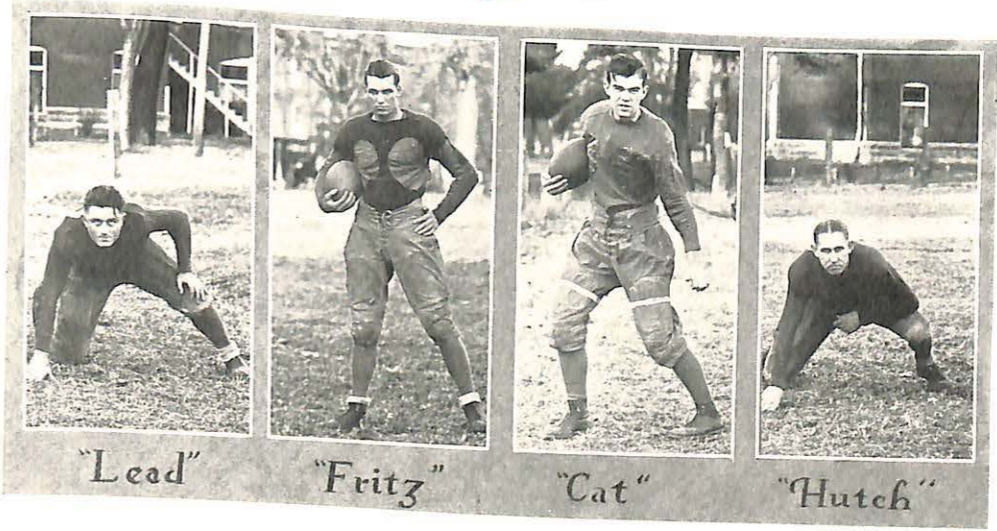

"Lead"

"Fritz"

"Cat"

"Hutch"

o Vikings--Missouri Wesleyan 21

THE Missouri Wesleyan Owl broke to a win over the Purple and Gold Viking by a large score of twenty-one to nothing. A break in the first part of the first quarter appeared to daze and demoralize the Vikings. The game was played in a drizzling rain which made the footing precarious and a large measure of the Wesleyan success can be attributed to their superiority in weight, giving them an unquestioned advantage. In Missouri Wesleyan the Vikings met a real team of hard tacklers, chargers and spikers. Revenge will be sweet next year with prospects before us of a gridiron juggernaut to uphold the honor of Valley.

Injuries at critical times kept many of the Valley players on the sidelines and handicapped, when it was necessary for them to have every ounce of their strength and reserve. The Vikings never alibi after losing a game; if they lose they acknowledge the superiority of the opponent but nevertheless begin laying plans to reverse the process the following year.



Page 55

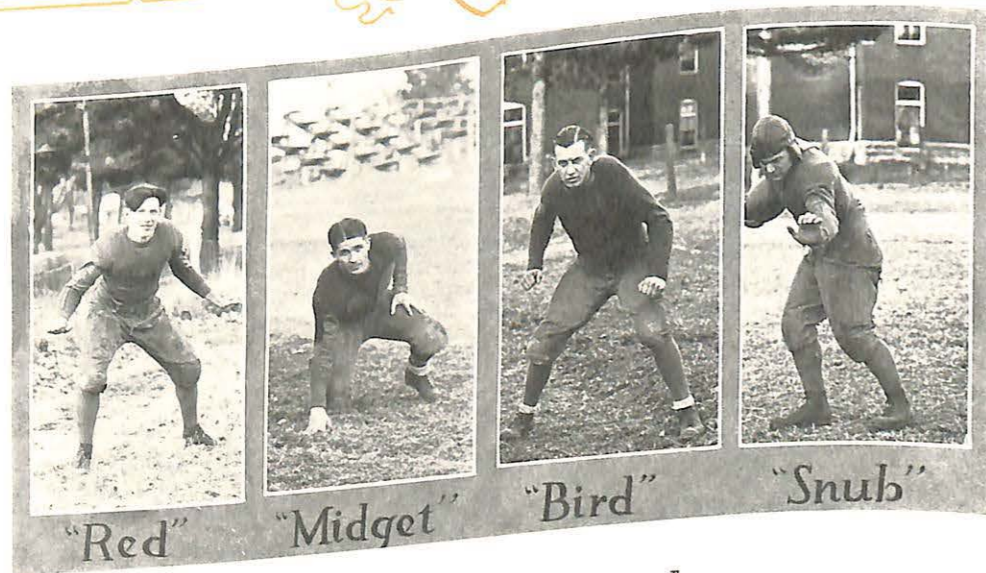

14 Vikings--Central Wesleyan 0

WHEN THE big Central Wesleyan team took the field before their game with Valley, things looked black for the warrior's chance for victory, being outweighed at least ten pounds to the man. Nevertheless the score tells its own story. Slashing and tearing their way through the mammoth line of their opponents, the Vikings registered two touchdowns. Although the big fellows from down-state tried seven forward passes, all of which were broken up by the sterling Viking secondary defense, Valley did not resort to the aerial game once, but preferred to win on straight football.

25 Vikings--Tarkio 6

ON A snow-covered field at Tarkio the Vikings were returned victors over this enemy by a margin of three touchdowns. Tarkio soon found to their dismay that the Purple and Gold line was inflexible and so resorted to passes, only one of which was successful in the scoring line. Valley scored touchdowns at will, bringing in a total of twenty-five points before the termination of the game stopped them.

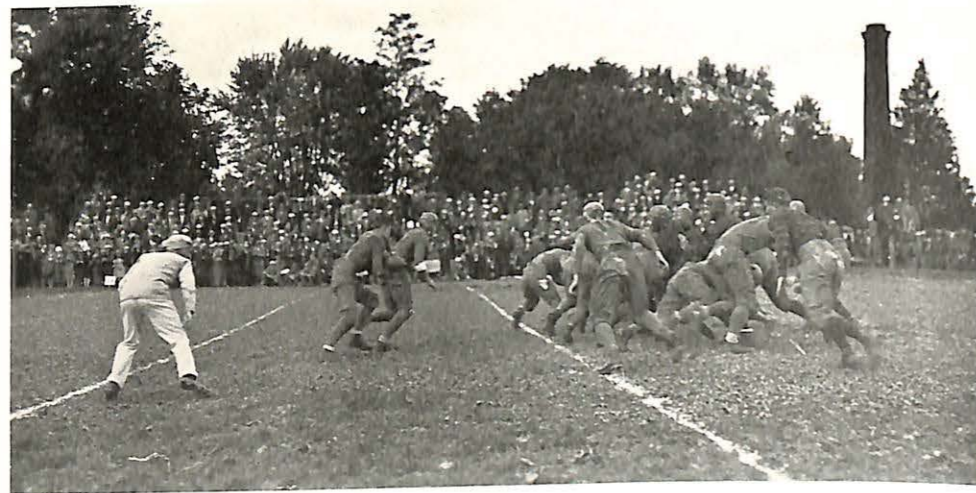

Page 56

12 Vikings--William Jewell 20

IN A GREAT display of pluck, and fighting against almost insurmountable odds, the heroic Valley team rose to undreamed-of heights and all but sent the haughty and confident Cardinal back to its home upon the hill, a defeated bird. In the hardest fought battle of the season the Vikings battered their way to two touchdowns through the highly touted and widely praised Jewell line, only to lose by the fleet legs of a diminutive quarterback, a young man by the name of Walker. Circling the ends, running off tackle, passing and punting till even the most veteran player would have been bewildered by what he was going to do next, the Baptist signal caller proved the undoing of the Viking. Fighting with their backs to the wall and waging an uphill battle throughout the game the Vikings came back superbly in the second half with the score 20-6 against them and with an assortment of plays such as was never revealed before, pushed the pig-skin over the final chalkline for the last score of the game. Dope favored the Cardinal to win by a margin of three touchdowns, but Old Man Dope was turned topsy-turvy, proving that games like football aren't won and lost on paper.

9 Vikings--Westminster 18

THE LAST game of the season saw the Vikings on the long end of a 9-0 score at half time, making their points through the field goal route and a touchdown. In the second half a rejuvenated and different Blue Jay team took the field. Scarcely had the half gotten under way, when by a series of line smashes, off-tackle bucks, end runs and short passes, they had crossed the Viking goal. The ball was brought to mid-field and kicked off to them, whereupon they proceeded to repeat the process. Somewhat amazed at this unexpected onslaught, the Vikings eventually recovered and savagely attempted to stem the tide and add to their total, but to no avail. The Blue Jay having tasted Victory was loath to relinquish it and roosted upon an 18-9 count at the end. A special train accompanied the Vikings.



Page 57



Upper row, left to right—TETER, ROBB, HERNDON, MARKSBURY, STAGE, FISHER, ECKES, WENZEL,
 Second row—BURKE, PRIOR, WRIGHT, SNUFFER, LANDIS, WENDLER, EVANS, HARLAN, GORDON,
 LINBERG, GODFRIAUX (Coach)
 Third row—STALCUP, DURRETT, BRASHER, HUFF, CONRAD, HUTCHERSON, TWILLING, MORGEY,
 SALYERS, STORCK
 Bottom row—SCHAEFER, JONES, CONRAD, CASSIDAY, TEGLER (Captain), LOCKRIDGE, JONES
 EVANS, TRIMBLE

THE SQUAD OF 1925

THIS YEAR, as in the past, football history was made at Missouri Valley by the unselfish devotion and loyalty of a group of men who came out every afternoon for three months and offered themselves to the service of the coach in order that he might mold from this group a machine of eleven men which would carry the Purple and Gold colors worthily into contests with rival schools.

Each one of these forty or more youths knew that not every man could make the team and that in all probability he would be one of those less fortunate ones, yet this did not daunt his courage nor cause him to give up in despair. Instead he threw himself whole-heartedly into the task at hand, lent every possible assistance that he could, suffered bruises, broken bones and recognitions, braved heat and cold, rain and storm, to contribute his bit to the team. Recognition must be given those who were not selected to form the first team, because the scrub does more to make an effective and efficient varsity than any other single factor.

Virtue has its reward, and in acknowledgment of the efforts of the men who did not make the first team, Coach Godfriaux scheduled games with Sweet Springs, Kemper second team, and St. Pauls College at Concordia, Mo. The "Big Greys" showed their worth and plenty of ability when they defeated Sweet Springs twice, took the measure of St. Pauls College at Concordia, and suffered their lone defeat at the hands of Kemper. Good varsity material can be unearthed in those fellows who played on the scrub team. In each game they fought like veterans, played hard and only went down in defeat to a much superior team. Here's to them!!!!

DR. GEORGE T. NUCKLES
 Osteopathic Physician



THROUGH the medium of the Sabiduria the football squad and the entire student body of Missouri Valley College extends to Dr. Nuckles their everlasting appreciation of the services that he has rendered our athletic teams in the past. Much of our success can be attributed to the skill of this man, without which we would have been helpless. His kindness and generosity are exponents of the unselfishness which characterizes him.

THE FOOTBALL BANQUET OF 1925

ON TUESDAY, December 1, 1925, a group of supporters of Missouri Valley College and their friends gathered at Morrison Gymnasium to do homage to the team of 1925 and their coach. The wives of the faculty members, lady members of the faculty and a few of their associates were responsible for the fine banquet and the good time which everyone enjoyed that evening.

The first thing about every banquet is, of course—the food. Every dish which would appeal to the hungry palate of an individual was in evidence on the table. Chicken, dressing, gravy, peas, mashed potatoes, perfection salad, hot rolls, coffee, ice cream and cake, all were there and done ample justice to. There were relishes too, but we have forgotten just what they were except that they were fine.

When everyone had pushed their chairs from the table and the real business of the evening was begun, Dr. Lowe, as toastmaster, presided. The first number on the program was a toast to the team from the Faculty whose representative was Dean Evrard. In his toast he extolled the fighting qualities of the Viking and Missouri Valley; assured us that no matter how we might think about the statement, but that every single professor here was for the team heart and soul. Then Miss Luvena Ireland, May Queen, gave a toast to the coach, which was a splendid tribute to a splendid man. Following this, each member of the team who had crossed the "last chalkline" was called upon. Each one arose, told what football had meant to him and the influence of Coach Godfriaux upon him. These talks were made by Reuel Stalcup, Catron Gordon, William Durrett, Ben Brasher, Homer Tegler, Fred Storck and Roy Linberg.

Homer Tegler, the 1925 captain, thanked the squad for their co-operation during the past season and hoped that the future teams might meet with unmitigated success. Next the 1926 captain was introduced. As this was the big surprise of the evening, everyone was looking forward to this moment particularly. As Dr. Lowe introduced the new captain, Pete Morgey arose amidst a roar of applause, thanked the fellows for the honor bestowed upon him and sat down. "Tomorrow" was the subject of Coach Godfriaux's talk, in which he besought those who would return, not to look backward, but forward; to those who had played their last game, to look forward in future life and never backward.

Letters were awarded to Hutcherson, Twilling, Salyers, Storck, Lockridge, Gordon, Cassidy Trimble, Stalcup and Evans, and bars were awarded to Captain Tegler, Captain-elect Morgey, Tom Conrad, Roy Linberg, William Durrett and Frank Huff. And the curtain had fallen on another gridiron season.

THE SEASON

FOOTBALL SCORES OF 1925

Rockhurst.....	0	Vikings.....	3
Central.....	0	Vikings.....	0
Missouri Wesleyan.....	21	Vikings.....	14
Central Wesleyan.....	0	Vikings.....	25
Tarkio.....	6	Vikings.....	12
William Jewell.....	20	Vikings.....	9
Westminster.....	18	Vikings.....	63
Total score: Opponents.....	65	Vikings.....	63

JUST AS IN 1924, the Vikings won three games, lost three and tied one, out of a schedule of seven games played. Neither of these two seasons could be called a success, and neither could be called failures. Although they do not mark championship years, the Vikings are steadily beating back to the spirit of 1923, when the greatest team in the history of the school was upholding the Purple and Gold standard.

Next year, and in the years to come, we are looking forward to championship teams. The season of 1925 could be termed a successful season in the fact that it makes a giant stride forward to great teams in the future.

This year we lose six men by graduation, six men who have thrown themselves across the final chalkline. Five of these boys have been familiar figures on the Valley gridiron for four years, the other for just a year. While these are lost to us forever, we can find solace in the knowledge that there will be others who can step up and fill the breach they have vacated.

Among those who go from us in June are: Captain Homer Tegler, a more faithful, conscientious and capable captain Missouri Valley will never know; "Bill" Durrett, our center and the scrappiest player to ever grace a Valley uniform; Reuel Stalcup, a fighting guard who did not know the meaning of the word "quit" and played regularly in a Viking uniform this season; "Cat" Gordon, who though handicapped by injuries all season showed promise of real worth and ability while on the field; Freddy Storck, a plucky, fighting little halfback, always ready to do his bit and do it well; Ben Brasher, casting his lot on the gridiron this fall, gave such a sterling exhibition, that he broke into more than one of the games and gave evidence that with more experience he would have been one of Valley's most valued players.

Beside these six, Roy Linberg, who does not graduate this year but is lost to us because he has completed the four years of varsity competition, will not don the moleskin next fall. His position in the line will be hard to fill as for four years he has played with a consistency and an ability that will be hard to equal.

The Vikings, whether they win or lose, are characterized by the indomitable spirit of the ancient Norsemen, that burns in the soul of Missouri Valley College. They have always spread fear in the camps of the enemy, and will continue to do so. May the team of 1926 under the guidance of Coach Godfriaux and the leadership of Captain Morgey, meet with the success which should be theirs.

BASKET BALL 1926

CAPTAIN FRED STORCK Guard

Playing his fourth year for the Vikings, Freddie was a power on both offense and defense; fast, aggressive and a dead shot from the floor.

CECIL LAY Guard

Tall and rangy, he was just the type of man to grab them off the backboard. Could always be depended on to hook a long basket.

ERNEST MALTER Center

With the necessary height to make a center, he could jump with the best of them and was seldom beaten on the tip-off. Although handicapped by injuries, will make Valley a valuable man next year.

RAYMOND CASSIDY Guard

A formidable opponent for a dribbling forward, a scrapper and always giving the very best. The kind they couldn't hurry.

KENNETH CONRAD Guard

"Brough" was a brainy, clever guard. Was right on top of his man and struck terror into the hearts of the opposing forwards by his speed and agility.

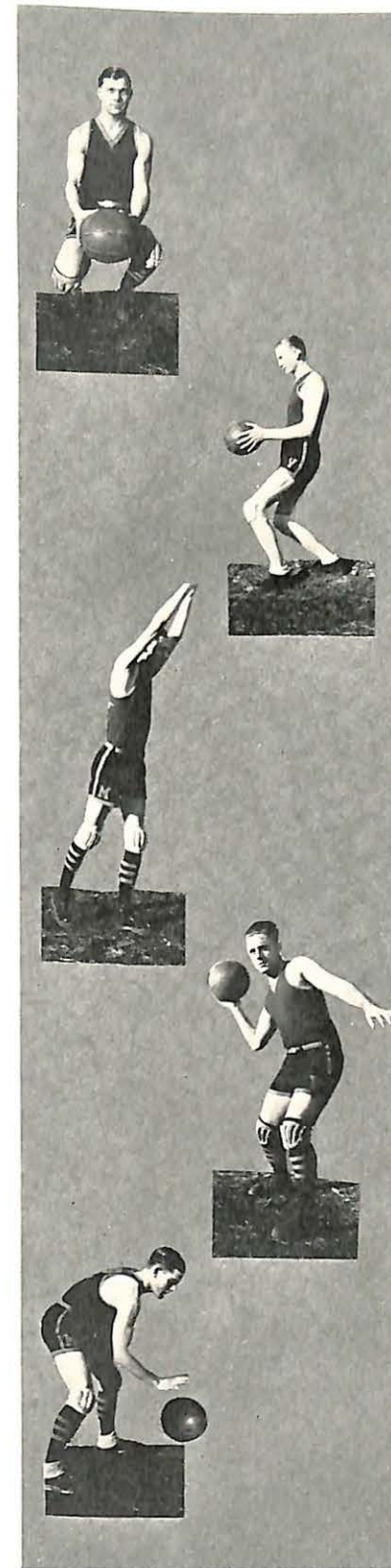

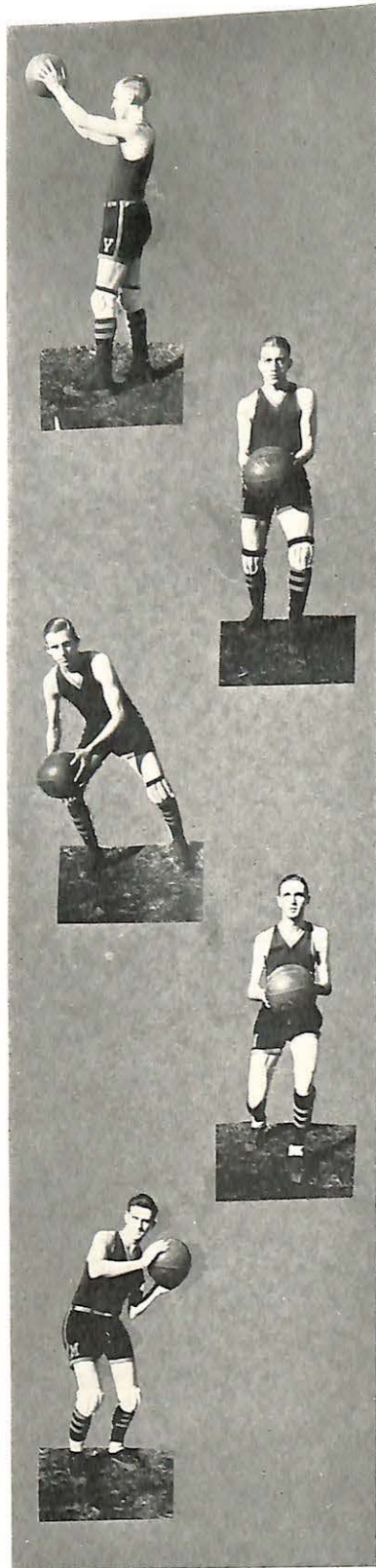

FLOYD TETER
Forward

The fastest man on the Viking squad; quick, a clever dribbler and a fine close-in shot. Injuries prevented him from showing his best form, but was the outstanding player.

LOUIS LOCKRIDGE
Forward

"Doc" always was and always will be, a fighter. His maneuvers about the court furnished the Viking rooters with more than one thrill.

JOE PRICE FRERKING
Forward

Enemy guards never knew what to expect from this man. His strength and value to the team lay in his ability to keep the other fellow guessing. A fine shot and a good floor man.

CHARLES BURKE, JR.
Center

"Speck" was another of our towering specimens. His follow-in shots accounted for more than one basket during the season.

ORVILLE WRIGHT
Guard

Playing either forward or guard, Wright was a star. His bulldog tenacity kept many a forward from making a shot, while his eye for the basket was certain and he would always bring in his share of points.

BASKET BALL, 1926

SCORES			
Vikings.....	22	Kemper.....	27
Vikings.....	20	Kemper.....	35
Vikings.....	21	K. C. Junior College.....	31
Vikings.....	6	Central.....	36
Vikings.....	13	Westminster.....	36
Vikings.....	11	Central Wesleyan.....	21
Vikings.....	29	Tarkio.....	25
Vikings.....	8	Central.....	33
Vikings.....	14	William Jewell.....	29
Vikings.....	20	William Jewell.....	39
Vikings.....	21	Missouri Wesleyan.....	32
Vikings.....	20	Tarkio.....	19
Vikings.....	16	K. C. Junior College.....	23
Vikings.....	12	Central Wesleyan.....	13
Vikings.....	19	Westminster.....	61

The Season

BASKET BALL is one of the major sports at Missouri Valley but it has not been as successful as the other major sports. M. V. C. has never had a winning basket ball team, but she has always shown an improvement from year to year. This year, out of the eleven men who made the first squad, seven were members of the Freshman class. With this fact in view, we are looking for great things in the future from this group, plus the new material which will come in from time to time. One thing can most certainly be said of the men on the Viking team, that they fought and fought hard no matter how many reverses they were meeting. The team had a fine schedule this year, playing seven games at home and an equal number away from home, which enabled them to make several good trips.

The personnel of the Viking squad this season was selected after a series of class games had been played in which the Freshmen were returned the victors and the proud possessors of a banner, the Seniors being a close second. The squad consisted of one Senior, Fred Storck; two Juniors, Louis Lockridge and Cecil Lay; one Sophomore, Raymond Cassidy; and seven Freshmen, Orville Wright, Floyd Teter, Horace Salyers, Kenneth Conrad, Joe Price Frerking, Charles Burke and Ernest Malter. Captain Storck, playing his last year, is a valuable man to lose, however, we have the remainder of the squad to carry us through next season and a comfortable number of victories are assured us when they swing into action in 1927.

For four years Missouri Valley has been host to basket ball teams in Central Missouri at an invitation tournament. These tournaments have always been successful with the one this year exceeding the former ones. Every game played was close and fast. The High Schools that competed were: Alma, Carrollton, Grain Valley, Higbee, Sedalia, Independence, Marshall, Odessa, Richmond, Slater and Warrensburg. Independence was returned the victor.

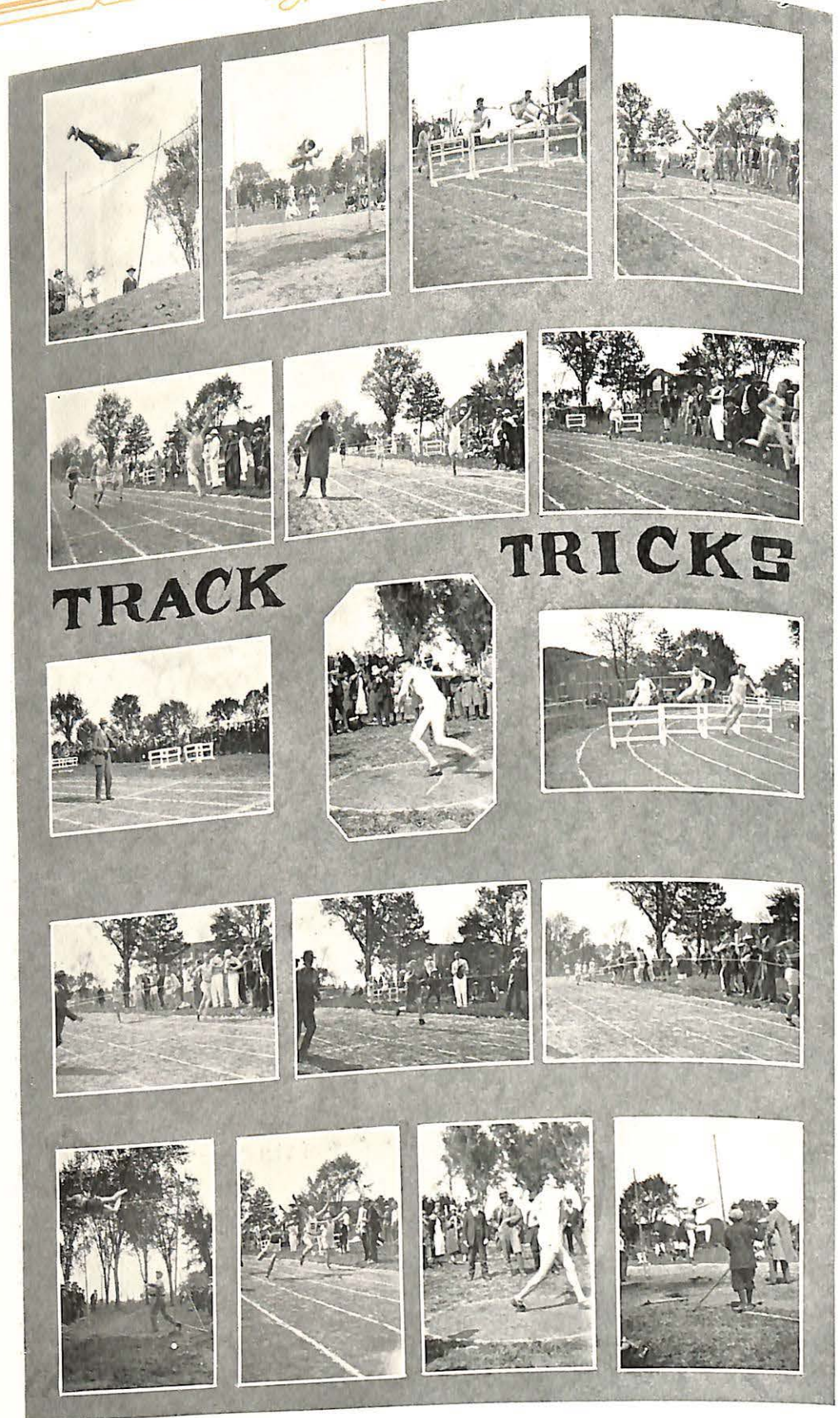

TRACK

TRICKS



TRACK 1925-26

FRANK E. FAIR
Captain-elect, 1926
Quarter-mile, half-mile, relay.
"His 53 flat beat Central."



THOMAS M. CONRAD
Captain, 1925
Weights, javelin.
"Could always be counted on for a first place."



HAROLD L. HARVEY
100-yard dash, 220-yard dash, relay.
"Showed his heels to the field in the dual meet with Central."



EVERETT JOHNSON
100-yard dash, 220-yard dash, low hurdles, relay.
"Bull could give the other fellow a run for his money."





MORRIS C. EVANS
One mile run, relay.
"He was a consistent point winner."



FRANK P. BREWSTER
Quarter-mile, high jump, broad jump,
relay.
"He had springs in his legs."



JOHN HERNDON
Quarter-mile, half-mile, relay.
*"Small, but with plenty of grit and
determination."*



P. C. ARMENTROUT
High and low hurdles, high jump,
broad jump.
*"Long and lean, just the type for a good
hurdle man."*



CARL M. STALLARD
Pole vault.
*"His best marks were consistently over
eleven feet."*



R. FRANCIS HUFF
Weights.
*"Big and powerful, with a knowledge
of his events."*



1926 Track Squad

TRACK

THE increasing demand for this sport in the past, made a major sport of it at Missouri Valley College in 1924. When the call came for the 1925 track squad to report, about twenty men answered Coach Godfriaux's summons. Out of this group of comparatively few experienced track men, Godfriaux built up one of the fastest teams in the Missouri College Union. The runners showed their heels to more than one worthy opponent, while in the field events they also gleaned a lion's share of the points. From the standpoint of meets won, the season does not appear a success. Three dual meets were scheduled, Kemper and Wentworth Military Academies and Central College of Fayette. The latter was held on the home field and track. In the early meets with Kemper and Wentworth, the Vikings did not seem to have hit their stride, although quite a few first places were gathered in both meets, but nevertheless the opponents finished by a large margin. The dual meet with Central was a different story. Valley got off to a flying start when Harvey led Stobaugh of Central by a breath at the tape in the 100-yard dash. Central then forged in front by taking both hurdle events and the mile and half-mile. Fair, running a pretty race, nosed the Central entry in the 440 out in the fast time of 53 seconds. For the second time in one day Harvey ran away from the field to finish first in the 220 in 23 seconds flat. Central came off the track well in the lead after winning the two-mile. In the field events a different story was told, Central only being able to gain one first and that in the broad jump. White won the high jump, Conrad the shot, Stallard the pole vault and Huff the discus. Coming to the mile relay with the score tied, the spectators were anxiously awaiting the outcome of this race to decide the meet. Although pressing the Central runners hard all the way, the Vikings were unable to breast the tape a winner and Central was declared the victor of the meet.

Owing to the fact that the state meet was held at Fayette, Missouri Valley had a good representation there. Many records were shattered and fast competition was encountered all the way. Harvey, Fair and Herndon reached the finals in their events and second places in the discus and shot went to Huff and Conrad respectively.

Among those who were outstanding during the past season were: Harvey and Johnson in the dashes; Armentrout in the hurdles; Fair in the 440; Herndon in the half-mile; Morris Evans in the mile; Huff and Conrad in the discus and shot; Brewster and White in the high and broad jumps; Stallard in the pole vault and Barney in the javelin.

Letters were awarded to Fair, Conrad, Harvey, Huff, Brewster, Herndon and Evans.

Missouri Valley is looking for great things from the 1926 team under the guidance of Captain Fair, and with five letter men back.

Page 68



SWEENEY

MORGAN

BRASHER

DURRETT

BASEBALL 1925

Sweeney, Valley's southpaw pitcher, possesses one of the coolest heads ever displayed on a college diamond. More than once is he sent to the box as a relief pitcher when the tide of battle has turned against the Vikings, and more than once has he pulled them safely through an embarrassing and close situation. While he stars particularly as a relief hurler he has been returned victor in the majority of his starts in the box. His curve ball and drop are extremely baffling to batters and many a time he has shut the opposing side out with not even a foul. Before donning a Viking uniform he was the outstanding figure on the high school diamonds of Central Missouri while playing for Marshall High School.

Morgan is another former high school player who gained his experience while there. His ability to cover a wide area, coupled with his speed make him a valuable man in the field. His seemingly impossible gets of fly balls and base hits kept many a run from crossing the plate. He will not be back this year and Valley will miss him.

Brasher, in center field, has developed into a smart player while under the tutelage of Coach Godfriaux. His covering of territory assures one that no hit will get by him and a fly is a certain out if it comes within his reach. He is just a little weak with the bat but earns merit in being a fine sacrifice hitter.

Durrett, although a substitute, was often called upon to fill a field position which he did creditably. His agility and ability to size up a situation quickly were responsible for a large measure of his success. He poled out more than one base-hit last season.

Page 69

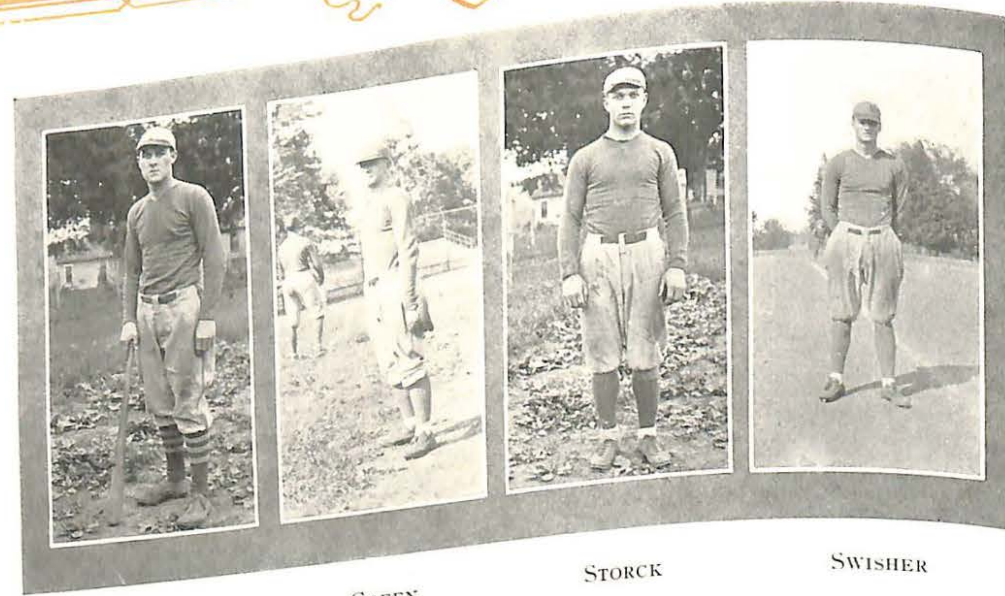

SYDENSTRICKER

GREEN

STORCK

SWISHER

Captain Sydenstricker, moved from his regular berth in left field to the short-stop position, filled the requirements made of him in a remarkable manner. Playing in an entirely new environment, he did admirably well. Few were the grounders which he failed to get. His throw to first was well-timed and sure. His type of play was not flashy but dependable, and he proved a worthy leader of the 1925 baseball team. His forte was with the bat, gaining renown with the stick the previous year. His three-base hits were common occurrences.

Green, a neighbor of Eddie and Doc Lockridge, gave a fine account of himself throughout the entire season. In him Coach Godfriaux found a twirler of great promise, and he delivered the goods when called upon. He had everything that a pitcher should have, speed, control, an assortment of curves and a cool head, all of which are essential to the real ball player. Our regret is that from all indications he will not be with us for the 1926 season.

Storck held down the "hot corner" to perfection. He was upon every ball that came his way, like a cat. He had one major requirement for a third baseman—a powerful throwing arm—and he used it to advantage. Using good judgment and quickness, he was an ideal man for third base.

Swisher, covering the keystone sack, never appeared to be able to get at the ground balls which came his way but somehow they were always picked up and the runner was put out at the initial sack. He had an uncanny ability of doubling himself into all kinds of knots and getting the ball. The combination of Swisher-to-Sydenstricker-to-Tegler accounted for many a double-play killing.

Page 70

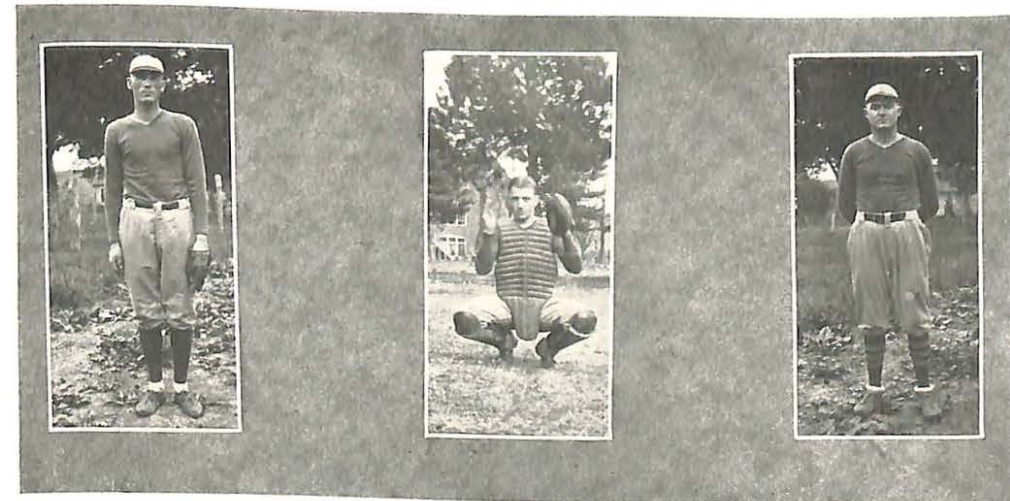

HELM

LOCKRIDGE

TEGLER

Helm, playing his first year as a regular, gave a splendid evidence of his power and smothered everything that came in the direction of right field. His performance at the plate was famous, it being no unusual occurrence for him to knock out a homerun or three-base hit regularly.

Lockridge, ably filling the shoes left vacant by Armentrout, proved to be a smart, adaptable little catcher, having a knack of sizing up the opposing batter's weakness and taking advantage of it, much to his discomfort.

Tegler, who is a familiar figure at first base, seldom blunders, is constantly alert and cool and takes advantage of every opportunity that presents itself. His play was continuously meritorious and is deserving of the greatest praise.

Baseball has held its own at Missouri Valley in spite of the fact that other sports are crowding it for a place in the limelight. Many colleges have been forced to abandon baseball from the athletic curriculum, but it has such an ardent following at M. V. C. that it bids fair to continue. Track is displacing it in interest, but baseball is tenaciously holding on to its coveted place in the athletic horizon and is reluctant to relinquish it.

The season of 1925 was, as all other seasons, a very successful one. Green and Lockridge, the boys from Roanoke, made a perfect battery. Green, however, will not be back this year and in him the Vikings have lost an unreplaceable pitcher.

During the season of 1925, the Vikings played ten games. By close scores, Jewell won three of the four games scheduled with her. The Vikings trounced Kemper at home and abroad, and repeated the process with Wentworth. Of the two games scheduled with Central, they won by a score of 4-3 on the home diamond while the Vikings stacked up the runs on them at Fayette.

Page 71

TENNIS

FOR the last few years, tennis has been gaining in interest and favor at Missouri Valley. Due to the lack of a sufficient number of courts to accommodate all who want to play, development and ability have been handicapped to a large extent. With the advent of this spring, however, indications are that tennis will reach its peak in interest and value at the school. For a number of seasons the play of the students in this branch of athletics has been under the supervision of Prof. J. J. Dynes, whose unflagging devotion to the game has been an inspiration to many.

By many students of athletics, tennis is admitted to be the most strenuous game played. Requiring stamina, courage, condition, skill, intelligence, it brings into play all the finer qualities in a person's makeup, athletically speaking. The type of game played by most of the Missouri Valley students is of a conservative type. It lacks the brilliancy and dash that is displayed by the more experienced players.

The net game is more in evidence here than in other colleges throughout the state where a base-line game is resorted to. Chop strokes, volleys and Loffert drives comprise the type of Valley play.

In the last year or two Missouri Valley and other schools have met in dual tennis matches and while not exactly successful in every contest, nevertheless all have acquitted themselves nobly.

Last season the players who upheld the Valley colors were Price, M. Harvey, H. Harvey and Gordon. Matches with Central were held and Central was returned victorious in both matches. These four men met four Central men in the singles and Gordon and H. Harvey comprised one doubles team, while M. Harvey and Price comprised the other. The Harvey brothers play a net game occasionally resorting to the base-line game in time of pressure, but generally rushing into the net to smash a point on their opponent. Price's game is more conservative. He employs a chop stroke altogether, with a vicious service. Gordon uses the American twist service, plays a base-line game almost totally and uses a Loffert with deadly effect. His volleying is the weakest spot in his game. With practice all of these men would make good players.

At present there are only three courts available for playing, but there is room for six and nearly all of them should be in use this spring. As Missouri Valley is on the upgrade, we feel sure that her fortunes in tennis will rise accordingly, and in relation to her other activities. It cannot afford to let this great American sport lag, especially when there is such a universal demand for it.

Page 72



MISS GINEVRA BELWOOD, A. B.
Director of Women's Athletics at Missouri Valley College

MISS BELWOOD is well qualified to be the director of Women's Athletics. She is one of the first charter members of the "M" Women's Club at Missouri Valley. Her wide experience in all forms of athletics insures a well-rounded course for every girl in school.

Page 73



WOMEN'S ATHLETICS

ATHLETICS for women is becoming more popular each year and is gaining a larger following every year at Missouri Valley. Interest in this branch of activity has exceeded all that of the past this year. Under the very capable direction of Miss Ginevra Belwood, women's athletics has assumed a proper spot in the curriculum of the college. Until the present year no special director has been in charge of this activity, but for the school term of 1925-26, the board and authorities considered that the demand would be great enough to put someone directly in charge whose task would be to supervise the physical education of the young ladies of the school.

Although physical education is required only of Freshmen and Sophomore girls, many upper classmen are to be found in the classes which meet twice a week. This in itself is a proof of the popularity of women's athletics. This is a fine thing and every girl in school should indulge in some form of athletics.

During the fall and winter terms the classes meet in the Morrison Gymnasium. The class hour is spent in drill or games such as indoor baseball and basket ball. Calisthenics form the type of drill, with some wand drill. Folk dances are taught to abet gracefulness and rhythm. Basket ball is played between the different classes in school. Although there were no interclass basket ball games this winter, one hour each week was devoted to this sport and many games were played.

With the advent of the spring term comes the desire to get out of doors. One group of girls meet with one regular Gym class and spend one hour each week hiking or playing tennis. Others take tennis credit entirely. The most interesting class during this term is the Folk Dancing class. The girls show keen interest and master a dance in two periods. The Highland Fling, Sailor's Hornpipe, Irish Jig, etc., are taught in this class.

Under the supervision of the physical education instructor is the trial for the state letters. Last year an "M" Women's Club was formed, comprising eight members. The group of girls trying out for state letters this year is much larger than last. It takes a year's time to complete this work and the letters are awarded at the end of the school year. Willingness and a desire to work characterize the efforts of the girls in trying for the letters.

An invaluable training is received in these bi-weekly Gym classes and a two-hours' credit is given each quarter for work in this department. Records are kept and each attendant is graded upon individual performance and skill in the classes. This type of sport for the women of Missouri Valley bids fair to increase and forward the interest of physical education generally.

ORGANIZATIONS



The SABIDVRIA

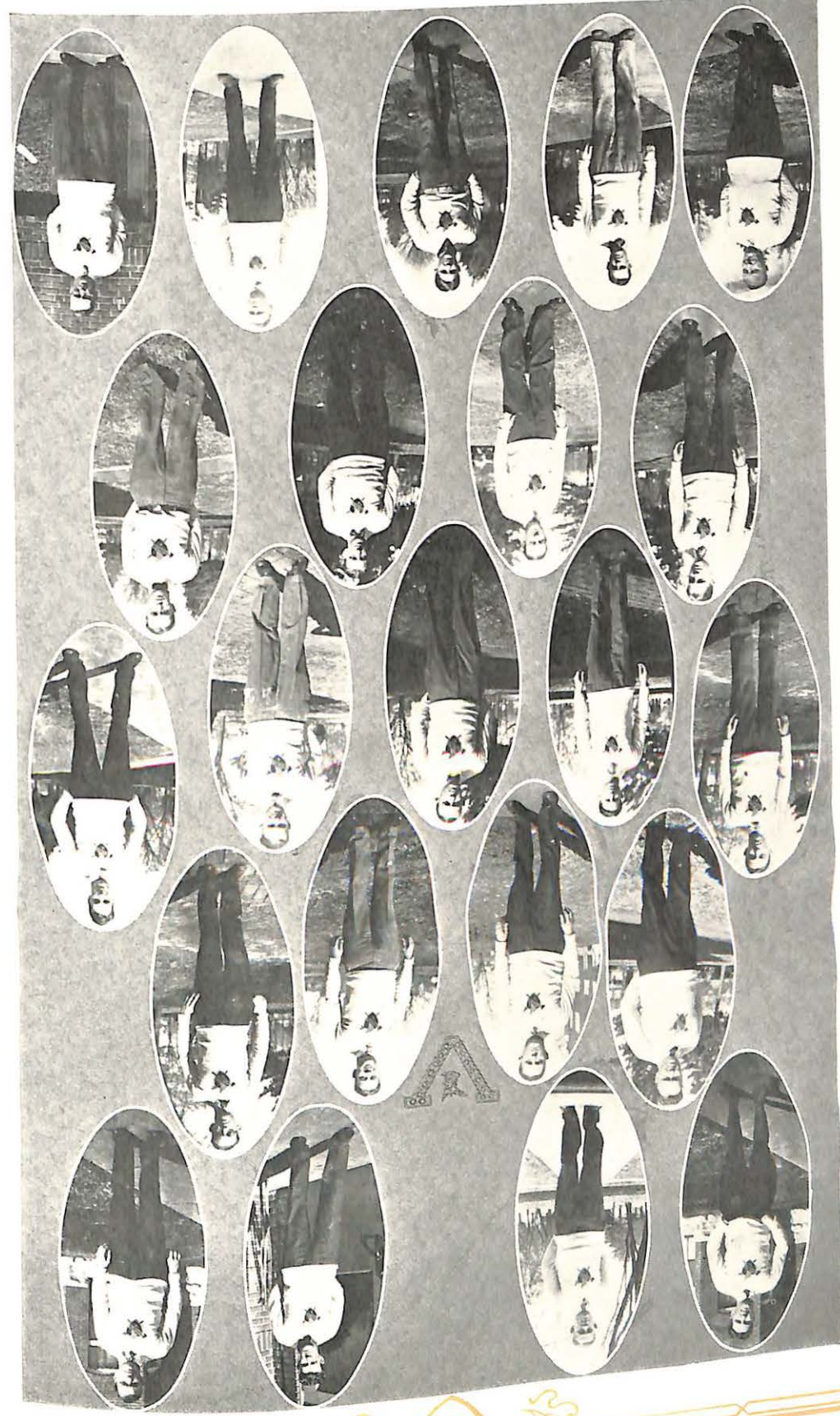

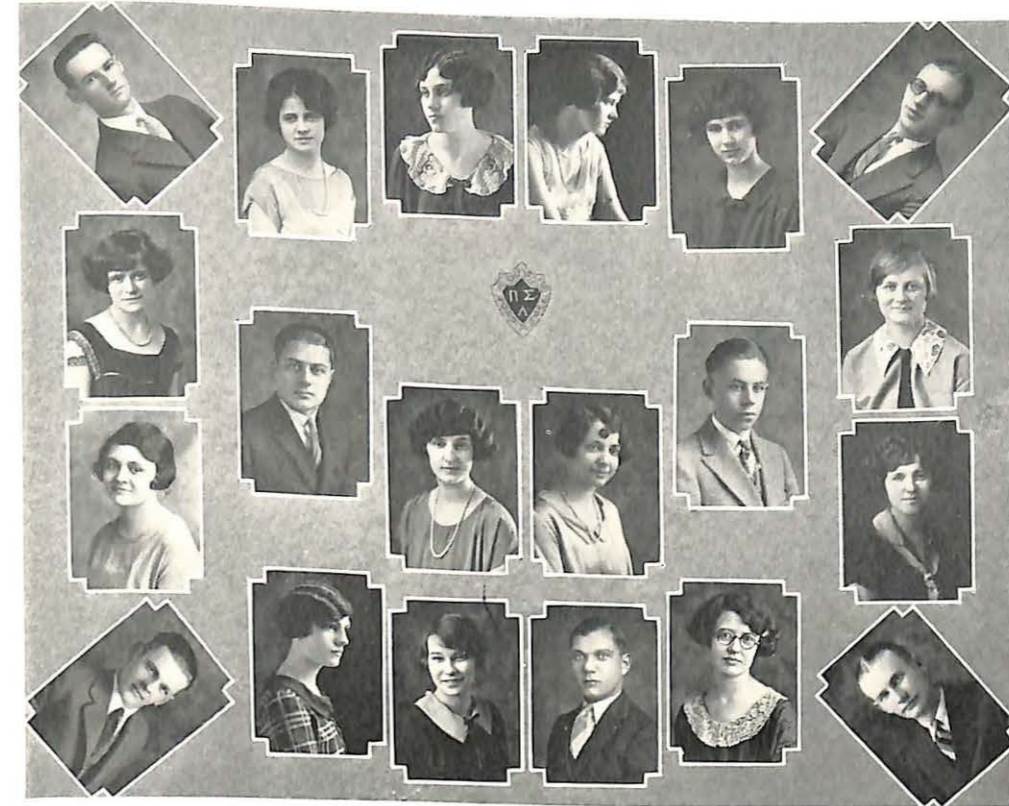

PEARSONIAN LITERARY SOCIETY

OFFICERS

	<i>Fall</i>	<i>Winter</i>	<i>Spring</i>
<i>President</i>	BURTON RIDDLE	MABEL KNAPP	MARIE CARDER
<i>Vice-President</i> . . .	MABEL KNAPP	CECIL LAY	LULA MATTHEWS
<i>Vice-President</i> . . .	FRANK BREWSTER	MARIE CARDER	MILDRED LALE
<i>Critic</i>	MARGUERITE GRIEB	REUEL STALCUP	ELIZABETH GILLETTE
<i>Secretary</i>	MILDRED LALE	LULA MATTHEWS	HOWARD ECKES
<i>Treasurer</i>	VERA GETT	KATHRYN STOUFFER	ETHELPH PHELPS
<i>Attorney</i>	MARY SWISHER	LESTER ROBB	SALLIE JO HARPER
<i>Chaplain</i>	WILBURN HARMON	BURTON RIDDLE	WAYNE PETHICK
<i>Ushers</i>	REUEL STALCUP	LESTER ROBB	CECIL LAY
	MAURINE DENNY	MERIAM RENISON	MABEL KNAPP

THE Pearsonian Literary Society has been active since 1890. Its purpose is for the betterment of the literary aspect among the students. The history of the society shows that the Pearsonians have always been represented in all literary contests, and have borne away a fair share of the prizes.

The literary programs, consisting of debates, readings, music and other forms of entertainment are given every two weeks and are helpful as well as enjoyable. The society this year has been an unusually effective one and such is not possible without the hearty co-operation of both officers and members. They welcome you.



BAIRDEAN LITERARY SOCIETY

OFFICERS

	<i>Fall</i>	<i>Winter</i>	<i>Spring</i>
<i>President</i>	MERLIN HILBURN	LAWRENCE GILLILAND	LOIS HUYETT
<i>Vice-President</i>	RUTH WALKER	LUVENA IRELAND	MAUDE WHITWELL
<i>Critic</i>	RUBIEFERN HUDSON	K. D. WILLOUGHBY	MILDRED BROOKS
<i>Secretary</i>	SHELBY WILSON	ALLA MARIE REYNOLDS	LAURA HENLEY
<i>Treasurer</i>	LAWRENCE GILLILAND	MILDRED BROOKS	LUVENA IRELAND
<i>Attorney</i>	IDA SUE BRAMBLE	LOUIS HARLAN	CAMPBELL HIXSON
<i>Usher</i>	VIRGIL ZAHN	JENNINGS BIEBEL	LAWRENCE GILLILAND
<i>Assistant Usher</i>	AUDREY HENLEY	MERLIN HILBURN	ALICE GILLUM
<i>Inter-Society Committeeman</i>			VIRGIL ZAHN

MEMBERS

ROSCOE BEACH	ALICE GILLUM	ALLA MARIE REYNOLDS
DOROTHY BIEBEL	LOUIS HARLAN	MARY SWEENEY
JENNINGS BIEBEL	AUDREY HENLEY	MAUDE WHITWELL
IDA SUE BRAMBLE	LAURA HENLEY	KENNETH WILLOUGHBY
MILDRED BROOKS	CAMPBELL HIXSON	SHELBY WILSON
LAWRENCE GILLILAND	LOIS HUYETT	RUTH WALKER
LURA GILLIAM	RUTH HUYETT	VIRGIL ZAHN
	LUVENA IRELAND	

Page 78

The SABIDVRIA



INTERCOLLEGIATE DEBATERS

INTERCOLLEGIATE DEBATE should be one of the most attractive activities in the student's life. It has in it many of the features that make college life worth while to young people. It brings some question to an issue in public discussion; it calls for the enthusiasm of the crowd; and the formal decision of the official. It calls also for intensive training, by which deep interest in the subject is developed and a profound hope of proving one's faith is engendered. It is largely intellectual in appeal and is more the field of the man than of the boy. In debate, youth steps over into the sphere of MAN and gets a taste of the joy that often marks the years of vigorous manhood at its best. And in the years of college life, youth is rapidly approaching the day when he will put on the garb of manhood and take his place along with men who are to wield the implements of intellectual ability and match themselves with worthy opponents in the field of life. No aspiring young man in college can afford to miss the opportunity of trying himself out in intercollegiate debate, where he steps forth to meet the best of neighboring schools. Suppose he wins the dash or becomes all-state halfback, it may not tell him much about his ability to play the game of life. It is true, to youth it would bring a supreme joy, and he is to be commended if he can accomplish it. But it is a fleeting flower after all. We plead for the men of the college in the years to come to TRY OUT for intercollegiate debate, and get a taste of some of that joy that may come again and again as they grow older; that type of achievement that does not fade with the passing of the glorious days of youth.

Page 79

The SABIDVRIA



DRAMATIC



ART

CLUB



The SABIDVRIA

DRAMATIC ARTS CLUB

THE Dramatic Arts Club is one of the most prominent organizations on the campus. Considering the number of its members, which is always up to its maximum limit, sixty-five, and considering the large amount of work done and of money handled, it can safely say that it is the biggest organization in school. At present there is a large waiting list. The club is popular because of the good time and the excellent training it gives to its members. Outside of athletics, there is no activity that brings the public in contact with student life so well.

The club was started three years ago and has been steadily gaining in strength since. Meetings are held monthly, at which there is always a one-act play, a reading or two, some music, and last and of great importance, something good to eat. Each year three plays are staged that are open to the public. Two plays have been presented so far this year: "The Lottery Man" and "The Passing of the Third Floor Back." The former is a delightful comedy; the latter, a play that is serious, inspiring, and quite difficult. The third play will be given at commencement time.

Prof. B. L. Seawell was the organizer of the club, and for the first two years its faculty advisor. This year Prof. W. I. Ferguson has taken over the reins of advisorship. The coaching of plays is done by members of the club who are fortified with previous dramatic experience. A coach has much hard work and receives little glory, but obtains as valuable training as any actor.

The club is very efficiently organized. Nearly all the work is done by committees. Someone is always responsible for each thing; there is a committee for the program of every regular meeting, a business manager for each play, a property committee, a general stage committee, etc.

Near the close of school the club holds its annual banquet, which is a formal affair and one of the big events of commencement time.

EXECUTIVE COMMITTEE

ROLLAND SNUFFER	President
MABEL KNAPP	Vice-President
LEAH CLYMER	Secretary
JOHN PHIPPS	Treasurer
RUBY ASBURY	Chairman Play Committee
MARIE CARDER	Chairman Membership Committee
PEARL PRESTON	Chairman Publicity Committee

The SABIDVRIA



UNIT COUNCIL

OFFICERS

<i>President</i>	WILLIAM P. DURRETT
<i>Vice-President</i>	J. REUEL STALCUP
<i>Secretary-Treasurer</i>	NORMA PUTNAM
<i>President Y. M. C. A.</i>	ROY LINBERG
<i>President Y. W. C. A.</i>	MERLIN HILBURN
<i>President Senior Class</i>	HOWELL PURCELL
<i>President Junior Class</i>	FRANK E. FAIR
<i>President Sophomore Class</i>	JOHN H. PHIPPS
<i>President Freshman Class</i>	KENNETH CONRAD

THE UNIT CLUB, which comprises the entire student body of the college, has its representative body in the Unit Council, which is the acknowledged agent of the students. It is the duty of the Council to take charge of all student affairs and to conduct them as they see fit, working in conjunction with the faculty.

Page 82



Y. M. C. A.

FERGUSON GILLILAND GORDON TEGLER
ZAHN WILSON PHIPPS LINBERG

"LEST we forget" the year in the Y. M. C. A. Meetings led by old timers in the spring—HOLLISTER—The best fall party—The joint with the Y. W. in the Gym—The stag party which ended in a watermelon fight. The spirited music of our regular meetings (best for a long time)—Meetings with the girls—Dr. Brunner—and especially Vocational Week with Mr. VanDusen—Fine interesting days—and worthwhile—Wilson's individual campaign for large sums—Meetings led by faculty—and last and best our greatest STAG party (at which the new officers were installed)—a party at which the Faculty unbended to unheard of extremes—Where Old Man Dignity took the count—when Doctor McGinnis led the Faculty through the experiences of solo singing with the verses of "Da Da Da Chewing Gum." Best of all our line-up at the finish was the same as at the start.

Page 83



Y. W. C. A.

OFFICERS

President	MERLIN HILBURN
Vice-President	RUTH WALKER
Secretary	ELIZABETH PEMBERTON
Treasurer	LOIS HUYETT
Usher	ALICE BROWNFIELD
Finance	RUBIE FERN HUDSON
Social	MABEL KNAPP
Undergraduate Representative	ALICE GILLUM
Publicity	PATRICIA LARKIN
Missionary	MARGUERITE WILSON
Membership	ALLA MARIE REYNOLDS
Music	MARY THOMAS

THE YOUNG WOMEN'S CHRISTIAN ASSOCIATION tries at the beginning of each year to make the new girls feel at home. In order to drive away the first homesickness, each new girl is given one of the old girls for a Big Sister. A number of entertainments are planned. This year the meetings have been held at the regular chapel hour on each Wednesday. The programs are carefully prepared so that every girl may get some help and guidance from each meeting. The Association stands for those things that are higher and better on the campus.

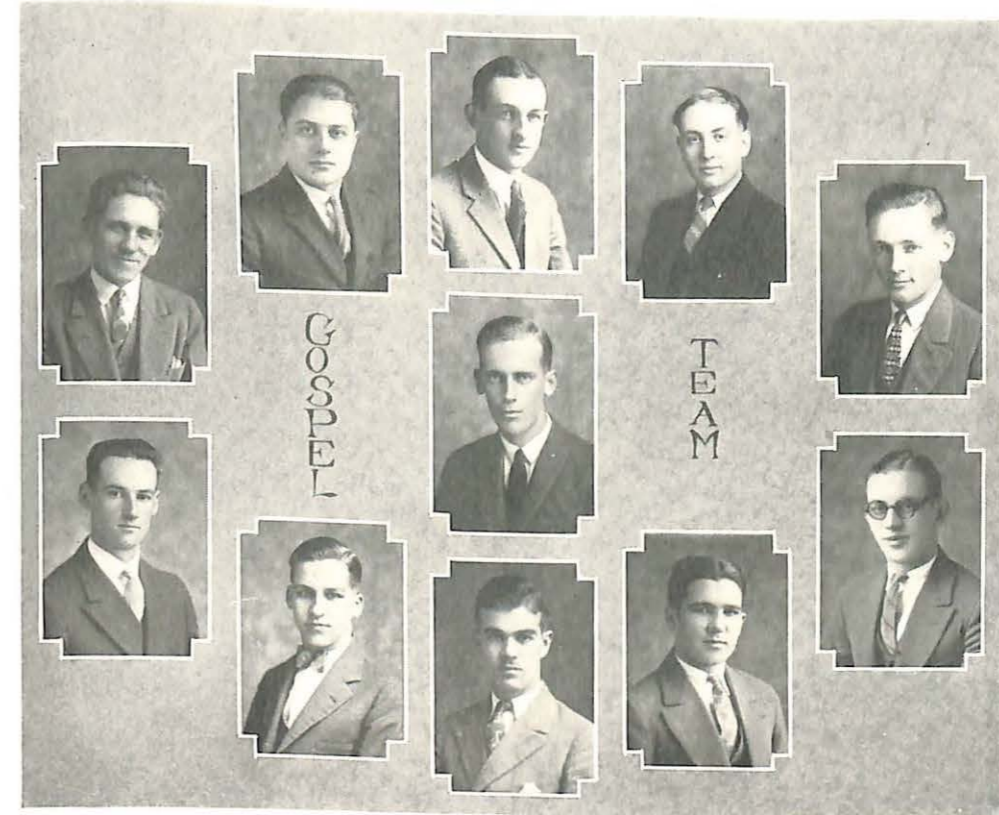

GOSPEL TEAM

LAWRENCE GILLILAND	Captain
CATRON GORDON	Lieutenant
RENARD DREGER	Lieutenant

THE Gospel Team of Missouri Valley College is a group of Christian young men who have a desire to take some active part in testifying for Christ. Its purpose is twofold in nature: First, to bring others to a knowledge of the personal Saviour, which is attempted through the holding of two or three-day services in some nearby communities and through the personal work among the students; second, to bring the individual members into a closer union with their fellow workers and with God, which is attempted through the conducting of weekly meetings which are at times completely devotional, at others devotional service followed by discussions of the work at hand. The Team this year is, in our estimation, very fortunate in having nearly half of its membership composed of non-ministerial students, for the lives of these young men and their influence reach to places where the student of ministry cannot possibly go, at least not so readily. There is, however, no distinction made in the team regarding the work they are preparing for, and in the field, the life of one is as effective as the life of the other.



THE ORCHESTRA

THE Missouri Valley College Orchestra, under the leadership of Prof. A. T. Vawter, achieves more brilliant success each succeeding year. The playing of this organization challenges comparison with that of much larger institutions. The splendid quality of tone and the uniform phrasing of the string section gives evidence of the excellent work done in the violin department. Students in the violin department, who are sufficiently advanced, are urged to play in the orchestra. The benefits derived from this drill in orchestra playing are obvious. The orchestra makes numerous appearances at chapel and in student concerts throughout the year.

PERSONNEL

PROF. ARTHUR T. VAWTER, *First Violin and Director*
MISS BERENICE WALTON, *Accompanist*

ELMA BLACK, *Violin*
MAUDE CARR, *Violin*
SALLY JO HARPER, *Violin*
MERLIN HILBURN, *Violin*
LOUISE MILLER, *Violin*
EDNA NEALE, *Violin*
HERTHA NEWKIRK, *Violin*
MARY SWEENEY, *Violin*
MILDRED BROOKS, *Violoncello*

J. VERL GROCE, *Trumpet*
H. H. HARRIS, JR., *Trumpet*
KATHRYN JOHNSON, *Saxophone*
EDWARD LANDIS, *Saxophone*
CECIL LAY, *Saxophone*
DORA LEE MORRISON, *Clarinet*
ROLLAND SNUFFER, *Bassoon*
CHARLES BURKE, *Trombone*
JOE PRICE FRERKING, *Trombone*

KENNETH WILLOUGHBY, *Drums*

Page 86

The SABIDVRIA



WOMEN'S GLEE CLUB

PERSONNEL

CLAUDE L. FICHTHORN *Director*
MILDRED A. BROOKS *Assistant Director*
LEAH CLYMER *Business Manager*
SALLY JO HARPER *Accompanist*

First Soprano

NORMA PUTNAM
MARGARET STEVENSON
MILDRED BROOKS
PATRICIA LARKIN
LUCILE CLYMER
MERIAM RENISON

Second Soprano

MAUDE WHITWELL
MILDRED CROSS
LULA ANN MATTHEWS
DORA LEE MORRISON
ETHELPH PHELPS

Alto

MARY THOMAS
HAZEL LOUISE POUCHER
KATHRYN JOHNSON
LEAH CLYMER
RUTH WALKER

Quartette

MILDRED BROOKS
MAUDE WHITWELL
LULA MATTHEWS
LEAH CLYMER

DURING the middle of February the Glee Club took its annual trip, which was a pleasant and enjoyable one for every member. Concerts were given and excellently received in the following towns: Alma, Odessa, and three concerts in Kansas City, Mo.—Southeast Presbyterian Church, Grace Presbyterian Church and Westport Avenue Presbyterian Church. They also broadcasted from radio station WHB the Sweeney School in Kansas City and were highly complimented for the concert throughout the state.

Page 87

The SABIDVRIA



Delta Staff

THE DELTA 1925-26

- | | |
|---------------------|---------------------|
| RUBY ASBURY | Editor-in-Chief |
| ALLA MARIE REYNOLDS | Associate Editor |
| VIRGIL ZAHN | Business Manager |
| RUTH WALKER | Literary Editor |
| GERTRUDE SMITH | Advertising Manager |
| K. D. WILLOUGHBY | Humorous Editor |
| TOM CONRAD | Athletic Editor |

THE DELTA, the student paper of Missouri Valley College, is published monthly by the Delta Staff. The Delta is financed by student subscriptions and by the sale of advertising space to the merchants of Marshall. The Staff is elected by the Unit Club in the spring quarter of each year and begins work on the paper during the summer.

The Staff of this year feels that it has done the best that it can, under the conditions, to make the Delta a worthwhile paper, but it realizes that if the paper were to be published by some other means it would be more successful and would contain more interesting material than it has heretofore. The outgoing Staff feels that this problem might be partially solved by the formation of a class in Journalism, under the supervision of a competent English teacher. By this method the paper could be made representative of the best that is in Missouri Valley, while students who are interested in Journalism and have talents along that line might be trained and developed.



Sabiduria Staff

THE SABIDURIA 1925-26

- | | |
|---------------------|------------------------------|
| WM. C. GORDON, JR. | Editor-in-Chief |
| HURSTON PHILLIPS | Associate Editor |
| SHELBY H. WILSON | Business Manager |
| MAUDE E. PATTERSON | Advertising Manager |
| JOHN REUEL STALCUP | Athletic and Humorous Editor |
| NADINE E. LEONARD | Artiste |
| DAN V. HERIDER, JR. | Photographer |

BY MEANS of its year book, The Sabiduria, Missouri Valley College brings to the attention of its students and of the public the story of life on the campus each year. A great deal of thought and intricate planning are necessary in putting out the finished product of the annual and every student who owns one should value it highly. In later years the memories of your college life cannot be bought nor can merely verbal records stand; there must be tangible and pictorial evidence. So each publication of the Sabiduria should mark an epoch in the life of the men and women at Missouri Valley. The Staff endeavors to graphically display the comings and goings of the students, the happenings and events of a brilliant college year. When this is accomplished their work is done and the pleasure is yours.

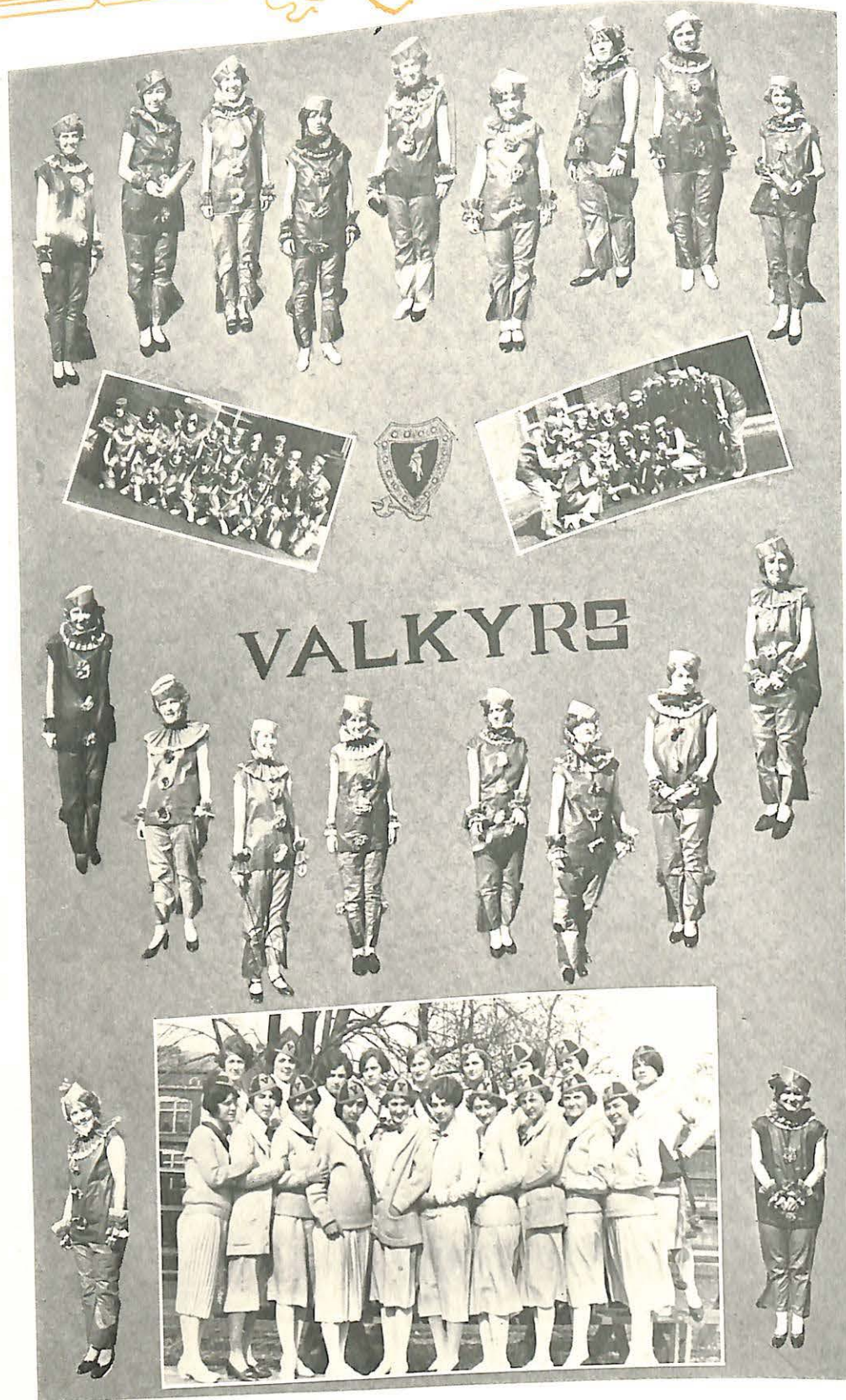

The SABIDVRIA



ADVS. - JOKES

The SABIDVRIA

B O S H ! ! !

DR. HOLT says that there will be no laughing in the next few generations, for the simple reason that the world will run short of something to laugh at. "Did you ever hear the one about the—" will be out of order, everything humorous will be utilized and gone, seriousness will prevail over the entire universe. Now we don't believe this, for enigmas will exist as long as people think; there will be conundrums as long as there is a language to receive a play on words, and there will be jokes as long as there are people like Trimble, Hume, Linberg, Barnes, Snuffer, Willoughby and Sally Jo Harper.

In this little paragraph we have endeavored to show you that we went to college and studied Logic, and the teacher said we should put It into Practice, so with This Thought in view we have tried to bring to your Attention the fact that Jokes have Been, still Are, and ever Will exist. I Thank You.

PANHELLENIC COUNCIL

Personae Facultate

Miss Elizabeth Smiley.....Givva Quizz
 Prof. Alfred Harper.....Black Hand
 Prof. R. Linc Shepherd.....Omeggie
 Mrs. Cody Armentrout.....Lambda Psi

Personae Studemante

Edward Buck.....Gulpta Quart	H. Salyers.....I Bumma Sig
F. Trimble.....I Jumpta Kop	C. Burke.....Gobbla Pi
J. Crane.....Delta Handa Poka	M. Thomas.....Mu Kow Mu
B. Brashear.....Nok Knappa Rho	R. Linberg.....Nu Knee Kappa
E. Landis.....Iota Nu Betta	I. Schooley.....Theda Bara Typa

THIS SPACE IS DEDICATED TO---

1. The Knockers of Our Institution.
2. Those Whose Pictures Were Handed in Late.
3. Those Faculty Members Who Thought that We Could Study, Write Term Papers, Debate, Take Examinations, and Edit the Sabiduria at the Same Time.
4. The Numerous Trees that have Been Extracted—There are Now 992 Left, According to Our Naturalist.
5. Roscoe Beach's and Jim Stage's Girls.
6. Logan Price (space forbids a photo).
7. The Basket Ball Victories of '22, '23, '24, '25, '26.
8. The Heated Chapel, Reminding one of Point Barrow.
9. Those Members of the Fair Sex Who Just Will Wear Those Fancy Hose.
10. The Firms Who Insisted upon us Running Charge Accounts With Them and then Expected us to Pay Them.
11. Those Fellows Who Stay in School and Spend a Thousand Dollars a Year, While the Folks Stay at Home and Do Without.
12. Interminiallogicalinterexactitude.
13. Polymorphnuclearleucocytosis.

PIG-SKIN



PANORAMAS



WHO'S WHO AT M. V. C.

NOTE—Our correspondent went to a great deal of trouble to obtain this information, so don't kick because there are no pictures here—there are plenty of those in the rest of the book.
—THE EDITOR.

Most Popular Student: After one of the Keenest Contests ever witnessed on the campus, Reuben Hume, '30 and up, received the deciding number of votes and incidentally the honor. He is a member of many organizations and has a friendly word for everyone.

Most Popular Athlete: This honor fell to Harold Barnes, who is seen about the Gym and athletic fields and tennis courts both winter and summer, clad in track suit.

Handsomest Man: "Beef" Linberg won this without the slightest struggle. It is rumored that he won a beauty contest in a St. Louis school. Linberg is of Jewish descent, hence the name "Beef," in fact he can talk like a Jew.

Biggest Valley Booster: When it comes to boosting Valley, Prof. J. J. Dynes is on hand. He has uttered more "Yea Valleys" and "Eat 'em up Vikings" than any person in school.

Best Student: Frank Fair maintained the best record, not having cracked a book in two years and going to sleep in French on three consecutive days. We say that when a subject has a soothing effect upon a receptive mind such as Fair's, that the person is a fine student. He has an average of 70.

Most Conceited Man: This proved to be an exciting race. After much politicking on the part of each side and much buying of Coca Colas, Bill Pickering won by the scant margin of one vote over Rolland P. Snuffer. Snuffer threatens a comeback.

Ugliest Man: Bill Danbury won this in a shutout. He has a face you can't forget, and we don't believe that a mother could love it.

Biggest Crook: The vote was a tie between Shelby Wilson and R. E. Dreger. Wilson gained his points as Business Manager of the Sab, while Dreger crashed the gate to so many dances that he shook dust into the faces of all contenders.

Most Persuasive Sheik: Ben Brasher, with the help of his marvelous physique and flaming red necktie, dashed to victory. The co-eds were unanimously in his favor.

Best Dancer: Ed Buck in his dance entitled "The Kansas City Strut" won first place over all contenders.

Best All-Around Co-ed: This was a tie between Sally Jo Harper and Helen Berkeley.

Biggest Liar: This decision was not awarded until after much deliberation. At length one man on the campus was found who had never uttered the truth—this proved to be Reuel Stalcup.

Biggest Jelly Bean: He was born that way so we must forgive him. Logan Price sets the styles at Missouri Valley.

Laziest Man: There were many entries in this race, but finally it resolved itself into a struggle between Huff and Conrad. Needless to say Huff won.

Biggest Roughneck: For a long time it looked as if Twilling would win, but toward the end Gilliland came from behind to tie him on the home stretch.

The Biggest Tight-Wad: This extreme honor falls to "Monk" Tegler. After hanging him to a tree by the heels, for two days, not a copper cent dropped from his pockets. He is in a class not by himself.

YEA! BIOLOGY

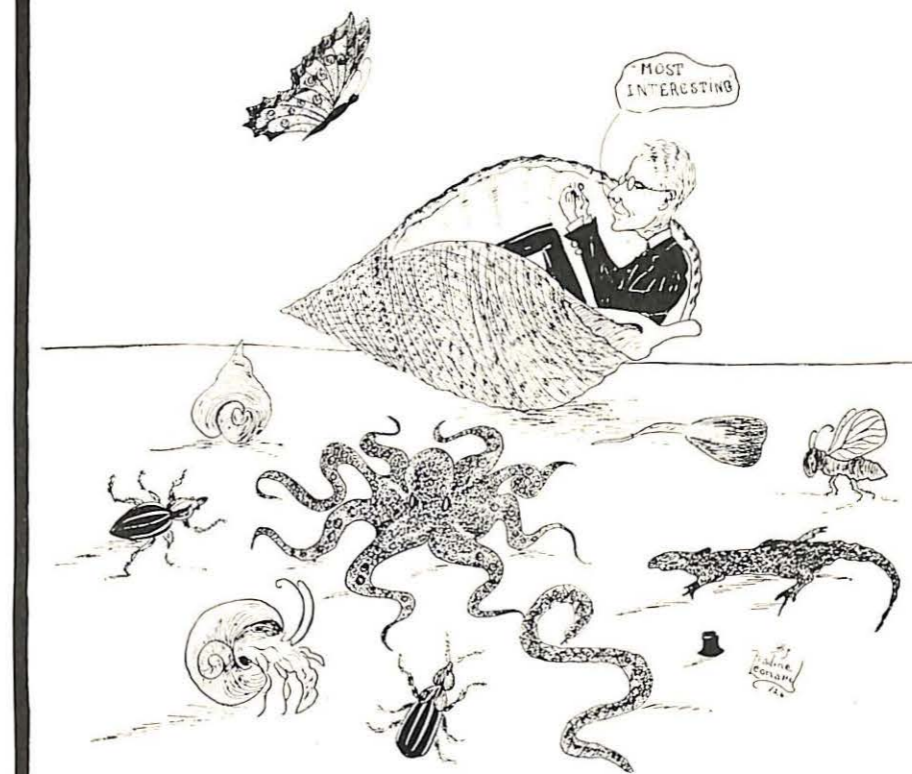

POETRY PAGE

If you don't like these, try some yourself. It's free.

THE LIFE OF THE "LAB" MAN

Oh, life in the "Lab" is careless,
A frivolous life, and free;
You live in the odor of H₂S
And the fumes of NH₃.
Your hands are brown from acids
And black from silver stain,
Your eyes are red and bloodshot
And you cannot see the aim.

Mix up some chlorine and hydrogen,
Put in a nice, sunny place,
Gather up your fugitive fingers,
Pick out the glass from your face.
Now stir up a cocktail of chromates,
Pour in a test-tube and boil,
Watch for a green, plaid precipitate
That doesn't show up at all.

Take some di-ethyl oxide,
Subject it to the ether test,
Take a good whiff of your product—
The coroner sees to the rest.
Now some chucklehead might believe this,
Like Zahn, Wilson, or Fair,
Or even Stalcup, or Tegler—
That is, if they were there.

Doc Pettijohn says teachers die young—
Maybe this is the reason why.
No—the reason's the class and not the gas
That causes the teacher to die.

NOW AIN'T IT SO?

Lilac dew is Danbury's delight,
He bathes in it most every night,
Goes courting seven times a week,
Eats opium, so he can sleep.

Brasher too, courts every day,
Drinks Wild Root to keep halitosis away,
Smokes cigarettes, eats lots of dope
Washes his teeth with Ivory soap.

But Gordon loves with true devotion,
He soaks his face in Rexall lotion,
Trains his voice and saves his "mon"
For he is true to only one.

Now Hixson uses Pond's Creams,
That's what makes him pale, it seems;
Pulls his eyebrows twice a week,
Uses rouge upon his cheek.

Pence is always smelling fine,
He uses perfume from a vine
Which we commonly call the rose,
And Charlestons on his supple toes.

Now boys should not use cosmetics,
Nor waste their time in dietetics,
Yet Freddie Storck took this course,
Learned cooking—and its source.

We want guys tough and strong,
Who will stand up for what is wrong;
Linberg would be a good example,
Selling girl's hosiery without a sample.

Lockridge was a farmer's son,
Stole a pig and away he run,
Started to college on a mule pack
Made a football star—didn't go back.

Tom Conrad is tough and ill,
He does everything for a thrill,
Whips the Freshies until they cry
Washes his face with Lewis Lye.

Willoughby is a tough one, too,
He combs his hair with Stanford Glue,
Belongs to the Gospel Team
But with the dice he cleans 'em clean.

But Pickering is tougher still,
He lights his fag with a five-dollar bill,
Chews tobacco, spits at the crack,
Runs away often, but soon comes back.

Page 96

The SABIDVRIA

"OUR Menagerie"

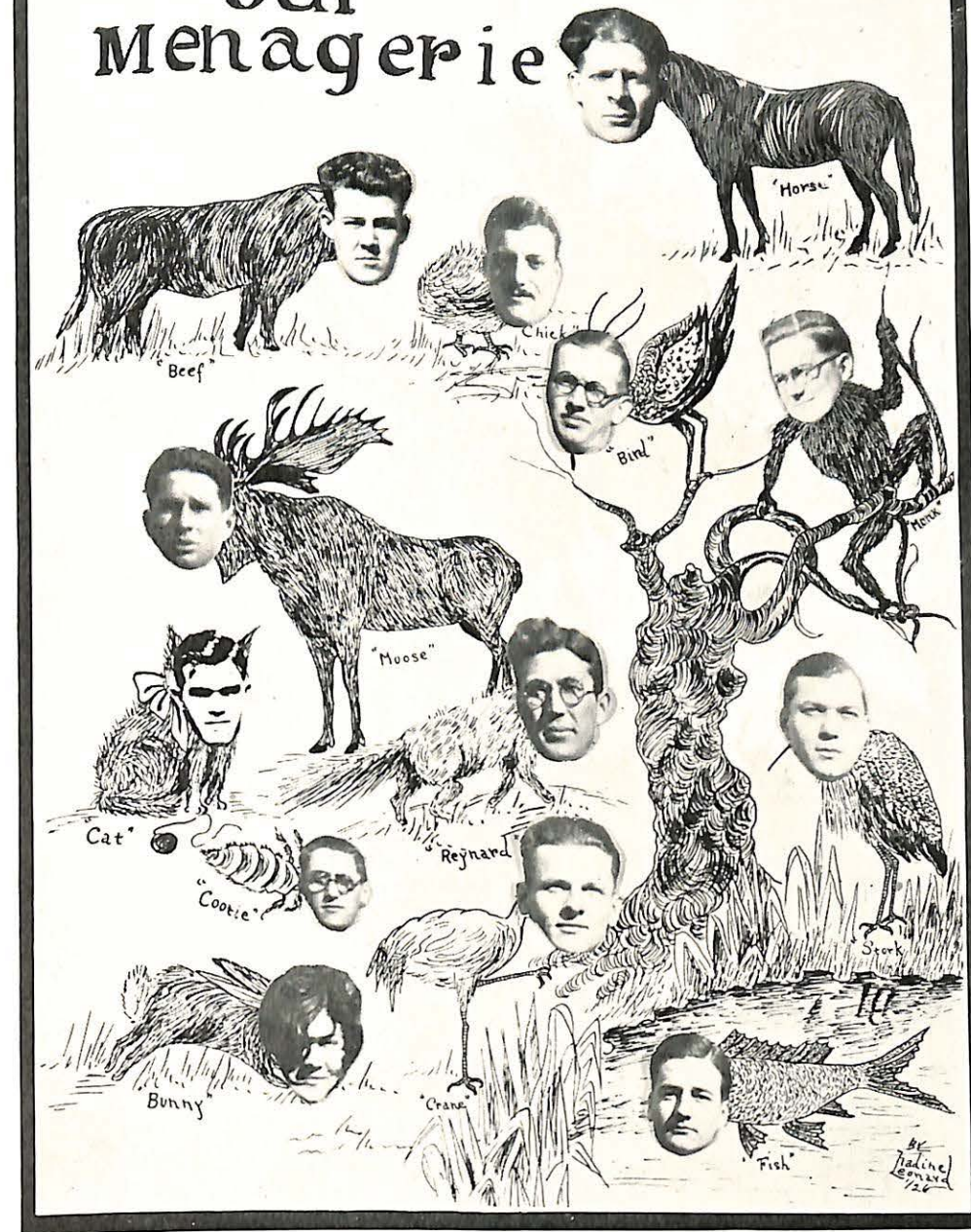

Page 97

The SABIDVRIA

7



Ici

et Là

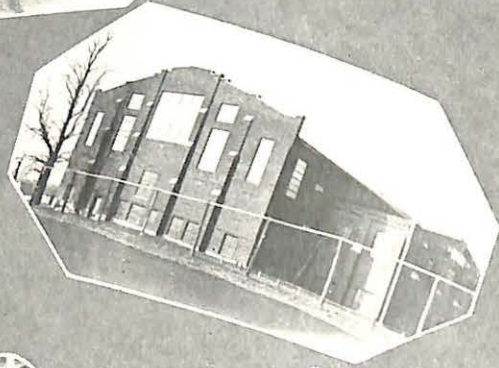

The SABIDVRIA



CALENDAR 1925-'26

- Aug. 25-30—Instructional force saunters in from Europe, Kentucky, Minnesota and Palm Beach. First faculty meeting.
- Sept. 1-2—Registration battle; faculty kill seventy-five students from ambush. Greeks begin annual roundup and capture all students not killed by faculty.
- Sept. 3—Instruction begins. Y. M. & Y. W. Cabinets hold six o'clock breakfast in far left corner of campus. Football practice begins. Snuffer is out.
- Sept. 4—Stalcup comes in from Old Orchard Farm. Fined one dollar for late registration.
- Sept. 5—Dean explains new class schedule for benefit of Freshmen and Seniors.
- Sept. 6—The Big Spree!
- Sept. 7—Freshmen boys look sick.
- Sept. 8-9—Unit Club and class officers elected.
- Sept. 10—Y. W. C. A. gets in a new stock of cake-eaters for fall trade. Union C. E. Social.
- Sept. 12—College Band organized.
- Sept. 20—Danbury quits football and takes up banjo playing.
- Sept. 27—Prof. Penick explains scientific method to Eng. History Class.
- Oct. 3—Rockhurst 0, Vikings 3.
- Oct. 5—Mr. Fry makes photo of student body. Six caught with mouths open.
- Oct. 7—Lucky drawing is held for free picture for Sab.
- Oct. 9—Eagles invade Viking Camp. 0-0.
- Oct. 12—Gordon says pictures must be in for Sab. by 19th.
- Oct. 14—Pearsonians reorganize and take in new members.
- Oct. 16—Mo. Wesleyan 21, Vikings 0.
- Oct. 20—Student Body Pictures back. Only four have their arms folded. Dr. Black, Dr. Lowe, Coach, and Cassidy.
- Oct. 21—Dramatic Club party at Harvey's.
- Oct. 23—Central Wesleyan 0, Vikings 14.
- Oct. 27—Gordon announces that Sab. pictures must be in by 1st of month.
- Oct. 30—Tarkio 6, Vikings 25.
- Oct. 31—Carl I. Duncan, Jr.
- Nov. 1—Luvena Ireland elected May Queen.
- Nov. 3—Gloom in the Viking Camp. Big Red Wendler sprains finger.
- Nov. 6—Homecoming. Bill Jewell 20, Vikings 12.
- Nov. 10—Prof. Penick explains scientific method to American History Class.
- Nov. 13—Special train to Fulton. Westminster 18, Vikings 9.
- Nov. 24—Dr. Spence comes three thousand miles down the coast to Mo. Valley. Tells of Point Barrow.
- Nov. 25—A HOLIDAY! Fall quarter ends and winter quarter begins.
- Dec. 1—Viking Football Banquet.
- Dec. 13—300,000 women clamor for the Lottery Man!
- Dec. 15—Freshmen win interclass basket ball tournament.
- Dec. 20—Jolly Yuletide Season approaches. All students rush home in order to pack and get back early.
- Jan. 5—Effusive demonstration put on by students at depot and campus. Hume breaks New Year's Resolution by flirting with Hardin College girl on train.
- Jan. 6—Work takes up where it left off, except new combinations are being seen around the halls.
- Jan. 7—Work starts on Intercollegiate Debaters.
- Jan. 12—Kemper vs. Vikings. Score, 35-20.
- Jan. 14—Jan. edition of the Delta, due 5th, makes its appearance. Staff recuperating from holidays.
- Jan. 15—K. C. Junior College vs. Vikings. Score, 31-21.

The SABIDVRIA

Calendar 1925-'26---Continued

- Jan. 17—Nolte is busy gathering them in. "400 in '26".
Jan. 18—Pearsonians elect officers for winter quarter.
Jan. 19-23—Vocational Week. Mr. VanDusen comes from N. Y. Question is raised in Forum "Should Women Propose?" Vote taken in Student Body 313-2. (Pethick and Beach opposed.)
Jan. 20—Vikings invade camps of Blue Jays and Central Wesleyan.
Feb. 1—Dramatic Club appoints cast for "Passing of the Third Floor Back."
Feb. 2—Tarkio quartette are cage victims of Vikings.
Feb. 5—Boys' Glee Club practice—five present.
Feb. 9—M. V. C. and Bill Jewell Debate and Basket Ball game.
Feb. 12-13—Invitation High School Tournament.
Feb. 16—Girls' Glee Club goes on tour. To Kansas City via Alma, Odessa.
Feb. 19—Bairdeans elect officers for Spring Quarter.
Feb. 24—Election of Y. W. and Y. M. Officers.
Feb. 26—Central Wesleyan at home. Score, 13-12.
Feb. 28—Student Body bled with 25c assessment.
Mar. 1—Y. M. C. A. Stag Social. Dr. McGinnis sings solo. Y. W. Banquet.
Mar. 3—A feeling of the beginning of the end. Spring Quarter.
Mar. 4—Westminster at home. Score 61-19.
Mar. 6—Fragment of Boys' Glee Club gives up ship.
Mar. 11—Girl' Debate Team defeats Central. Boys lose.
Mar. 12—"Passing of the Third Floor Back" postponed until Mar. 16. Linberg still on crutches.
Mar. 16—Baity, Mitchell and Gillum bleed student body in behalf of Rockefeller Foundation.
Mar. 23—Students are bled again for May Queen picture.
Mar. 26—"Passing of Third Floor Back" or your money back.
Apr. 1—"In the Spring a young man's fancy lightly turns to thoughts of foolishness."
Apr. 2-6—Easter vacation. Many nests built at various places on the campus. More new combinations.
Apr. 8—Prof. Penick explains scientific method to English History Class.
Apr. 12—Home Ec. celebrate golden jubilee with rock-bottom puddings.
Apr. 13—Girls' Glee Club cross country to Slater.
Apr. 16—Dr. Pettijohn has remnant of Boys' Glee Club demonstrate overtones, discords, and noises to physics class.
Apr. 26—Preparations under way for annual county track and field day.
Apr. 29—Sab. staff throw big party and smoker at Business Mgr. home on assets left over from discounts, advertising, etc.
May 1—Jr.-Sr. Banquet.
May 11—Annual Dramatic Arts Club Banquet.
May 17—May Day.
May 23—Baccalaureate Sermon.
May 24—School of Music Jazz Concert.
May 25—Junior Farce. Girls' Glee Club home concert.
May 26—Annual Meeting of the Board of Trustees. Alumni Reception. Commencement Play.
May 27—Commencement Exercises. Life's Primary Class gets promoted.

WHY NOT HAVE

A SAVINGS ACCOUNT

To which you add a certain set amount of your income every week or month? It will stand you in good stead some time in the future.

A CHECKING ACCOUNT

So that you can pay all your bills by check—the safest and most convenient way?

A SAFE-DEPOSIT BOX

To protect your insurance policies—your will—your securities—your jewelry and other valuables?

BANK OF MARSHALL

MARSHALL, Mo.

TWO
GOOD PLACES TO EAT—

1. AT HOME
2. AT BACON'S

Bacon's Restaurant

"Across from Rea's Garage"



LATEST SONG HITS

1. "The slap on my map was a mishap"—Dreger.
2. "The rocky road to commencement"—Snuffer.
3. "Falling Dew"—C. I. Duncan.
4. "I wonder what's become of Bunny"—Burke.
5. "Hash Blues"—Armentrout.
6. "I've forgotten"—Anybody.
7. "Why?"—The Faculty.
8. "Leucocephalus"—Seawell.

OFFICERS

HARRY C. FRANCISCO, *President*
G. E. C. SHARP, *Vice-President*
U. C. COOLGROVE, *Vice-President*
T. L. YANCEY, *Cashier*

DIRECTORS

H. C. FRANCISCO F. H. NAYLOR
G. E. C. SHARP C. B. BACON
C. I. DUNCAN A. R. JAMES
S. W. WILKINSON

BANK OF SALINE

MARSHALL, MISSOURI

CAPITAL AND SURPLUS, \$125,000.00

WE SOLICIT YOUR BUSINESS

Page 102

The SABIDVRIA

VISIT

OUR SPACIOUS BARGAIN
BASEMENT, MISS VAW-
TER'S MILLINERY DE-
PARTMENT

on the Balcony

AND

OUR DRY GOODS, LADIES'
READY-TO-WEAR, AND
NOTION DEPARTMENTS

on the Main Floor

**BELL-FULLER
STORES CO.**

BROWN and REID

The Hallmark Store

DIAMONDS, WATCHES
JEWELRY

The largest stock in
Saline County

GOOD GOODS ONLY

Established Forty Years

NORTH SIDE SQUARE

MARSHALL

MISSOURI

E. D. Caldwell

PLUMBING
and
HEATING

164 SOUTH JEFFERSON
MARSHALL, MO.

OFFICE PHONE
159

HOME PHONE
928

Page 103

The SABIDVRIA

TO THE STUDENTS OF

Missouri Valley College

YOU are now in the formative period of life. Many things you now accustom yourself to do will become habits that will remain always.

So you should be careful now of these habits that may later on mean so much to you. Resolve to be First Class in all that you are; in all that you do. "Seconds" are sold in the basement at a reduction. Don't be "Seconds."

Live "First Class." Act "First Class."
Be "First Class." When you travel, go "First Class" via

The Chicago & Alton Railroad

"The Only Way"

BETWEEN MARSHALL AND
CHICAGO—Two trains daily
ST. LOUIS—Three trains daily
KANSAS CITY—Four trains daily

THE FINEST TRAINS—MODERN EQUIPMENT

GET THE ALTON HABIT

LEE THOMASON, *Agent*
MARSHALL, MISSOURI

G. J. CHARLTON
Passenger Traffic Manager
CHICAGO, ILLINOIS

JOHN E. FISH
Division Freight and Passenger Agent
MEXICO, MISSOURI

Page 104

The SABIDVRIA

COLVERT BROS.

BUILDING TILE



COAL, TILE, CRUSHED
ROCK and SAND

OFFICE PHONE
89

YARD PHONE
76

Connell Electric Co.

SOUTH SIDE SQUARE

RADIO

ALL STANDARD MAKES

ELECTRICAL
APPLIANCES
CONTRACTING AND
REPAIR

*"Notice the Lighting Equipment
wherever you go"*

PHONE 224

MARSHALL

MISSOURI

SINCERITY
and CAPPS & SONS
CLOTHES



W. L. DOUGLAS
SHOES

Cooper Clothing
Company



*The Store That Saves You
Money*

Daniels Lumber Co.

EVERYTHING IN THE
BUILDING
LINE



R. M. PHILLIPS, *Manager*

PHONE 137

Page 105

The SABIDVRIA

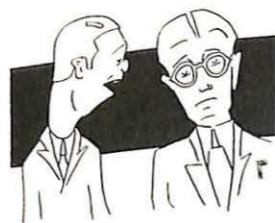

Freshman (to Dr. McGinnis): "Is this your first year here?" Animals are animals, and Freshmen are Freshmen.

THE TASTE TELLS, OR CURSES ON COSMETICS

Dr. Pettijohn: "And Mr. Zahn, what uses do we make of glycerol?"

Zahn: "It is used to make nitro-glycerin, in various face lotions, powders and also lip-sticks."

Dr. Pettijohn: "Did you ever taste any?"

Adam made a world's record that will never be broken when he came in first in the human race.

M. V. C.

Monogram Stationery

Everything a First Class
Drug Store Should Have

JOHN T. DAVIS, PH. G.

SUNSET SIDE OF SQUARE

TONY DAVIS

THE TAILOR

If your clothes are
not becoming to
you, you'd better
be coming to me.



Second Floor

East Side Square MARSHALL, Mo.



Lawyer: "Have you been married before? If so, to whom?"

Movie Star: "Say, what is this—a memory test?"

Duggins & Belwood

INSURANCE
AND LOANS

We insure everything
except your grades at
Missouri Valley College



PHONE 235

FARMERS SAVINGS BANK BUILDING

Publicity and Quality Printing

—GO HAND IN HAND

It is seldom thought of—this publicity business, other than the fact that it gets the crowd to the ball game, the college play, the recital, or any other college activity which may be staged.

And for that reason—if for no other, and there are others—don't you think this plant should by all means be given the commercial work of each of these entertainments, such as programs, window cards, tickets, etc.?

But did you know or stop to think that the local paper—this paper in this instance—necessarily bears the expense of an exceedingly large volume of FREE publicity?

The Democrat-News Printing Co.

"Across Street from Post Office"

MARSHALL, Mo.



Established in 1870

FARMERS SAVINGS BANK

MARSHALL, MISSOURI

W. C. GORDON	President
W. B. HUPP	Vice-President
J. F. SWISHER	Cashier
F. L. PELOT	Ass't Cashier

We cordially invite your account on the basis of **SPLENDID FACILITIES, PROMPT AND CAREFUL ATTENTION, and UNFAILING COURTESY.** The small account as well as the large one is welcome.

A STRONG, PROGRESSIVE INSTITUTION WITH A RECORD OF *FIFTY-SIX* CONTINUOUS YEARS OF SUCCESSFUL BANKING

“SERVICE THAT SATISFIES”

Page 108

The SABIDVRIA



The FISHER BOOK STORE

BOOKS and STATIONERY
SCHOOL BOOKS—FRAMING and PICTURES
—SCHOOL SUPPLIES

We Appreciate Your Patronage

CLEANERS and TAILORS

Glass Bros.

WEST SIDE SQUARE
PHONE 105

“We clean while others try”

Cliff B. Goodwin

WHOLESALE GROCER COMPANY

We Feature Quick Service To Retail Dealers

MARSHALL	SLATER
PHONE 5	PHONE 57
PHONE 56	

100% for Missouri Valley College

Page 109

The SABIDVRIA

The GOODWIN HOTEL

MARSHALL, Mo.

*Small Enough to Know You
Large Enough to Please You*

EUROPEAN CAFE

RATES, \$1.25 UP

A Staff of Obliging Employees

HATCHER DRUG CO.

BEN HATCHER, Proprietor
EAST SIDE SQUARE
MARSHALL, Mo.

FOUNTAIN SERVICE
DRUG SUNDRIES
TOILET GOODS
CANDIES & CIGARS

PHONE 10



Houx Bros.

SHOES, HATS
and HOSIERY
and
M. V. C.

Are Sure Winners

WALL PAPER
PAINTS

BRUSHES
GLASS

J. P. JOHNSON

RUGS
DRAPERIES

LINOLEUM
WINDOW SHADES

Page 110

The SABIDVRIA

LaCrosse Lumber Co.



Since 1888

PHONE 7

MARSHALL

MISSOURI

When you need anything in
GROCERIES or
QUEENSWARE

*give us a
trial*

E. R. Latimer

GROCERIES AND
QUEENSWARE

NORTH SIDE SQUARE Phones 11-12

YOUR DRUGGIST IS MORE THAN A MERCHANT

"TRY THE DRUG STORE FIRST"

W. S. LAURIE

Everybody's Druggist

PHONE 4

N. W. CORNER SQUARE



Profits small,
Business great,
That is the way we operate.

*COME PAY US
A VISIT*

Page 111

The SABIDVRIA

I frankly admit to the reader that I am conspiring to acquire and retain your patronage, and I believe that my customers will regard it as a defensible and even commendable conspiracy.

Virgil Lawless.
SOUTH SIDE SQUARE
PHONE 240

H. D. Llewellyn

DRUG STORE

*Your Business
Solicited*

NO. 7 NORTH STREET
PHONE 115

TRUSTWORTHY SHOES

QUALITY CLOTHING

Where the Quality
is Always Higher
Than the Price

Lloyd & Tipping
"The Quality Shop"

Page 112

The SABIDVRIA

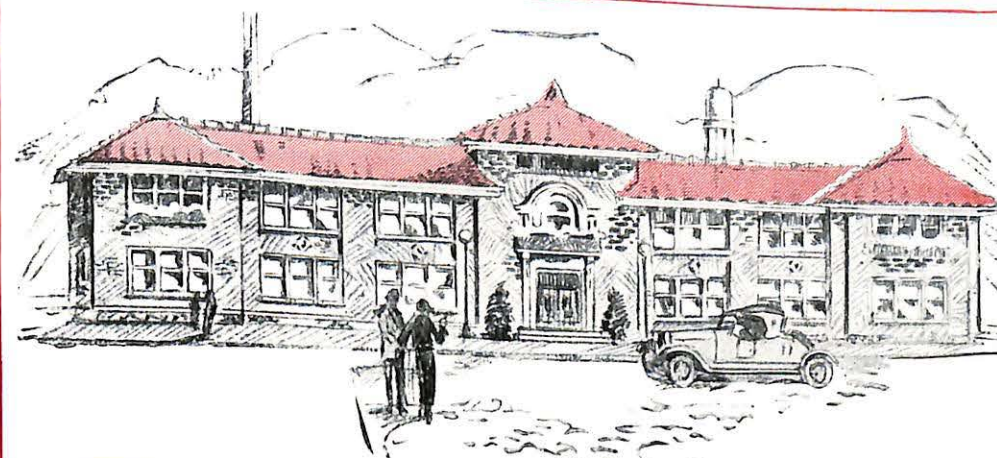

THE BREEDER OF FINE HORSES HAS DEEPEST PRIDE IN HIS THOROBREDS & SECONDARY IN HIS ESTIMATION ARE THE PRIZES THEY EARN & LIKEWISE, OUR GREATEST INCENTIVE IN PRODUCING "THOROBRED" BOOKS AND BINDINGS IS THE SATISFACTION IN THE DOING & SECONDARY IS OUR PRIDE IN THE PRIZES KRAFT BUILT SCHOOL ANNUALS PERSIST IN WINNING & WHEN YOU SEE THE KRAFT BUILT TRADE MARK BLANK EMBOSSED ON THE BACK OF A SCHOOL ANNUAL ~ YOU HAVE UNDER YOUR EYES A THOROBRED

The HUGH STEPHENS PRESS

A "KRAFT BUILT" CONTRACT IS A CONTRACT FOR A COMPLETE SERVICE



THE "KRAFT BUILT" TRADE MARK IS A GUARANTEE OF CRAFTSMANSHIP

JEFFERSON CITY, MISSOURI

The Burger Engraving Co.
Kansas City

B

The inspiration of the Master Artists of the ages is caught and reflected in delightful styles on the pages of Burger Engraved Year Books ~ ~ ~ ~ ~
The ability sincerity and genuine service of the Burger Organization make pleasant the work of building the Annual

Portraits of Character

OUR success in making portrait photographs of remarkable quality is due to the fact that we strive to portray the individual characteristics of our subjects rather than to produce artificial effects.

That is the reason our photographs are classed as works of art.

If you wish a portrait-photograph that will command attention we will be pleased to serve you.

McCHESNEY'S STUDIO

Page 113

The SABIDVRIA

AL'S BUTTER KRUST
and
LUXURY BREAD



Marshall Baking Co.
MARSHALL, MISSOURI

Marshall Floral Co.

IMMANUEL WITTRUP
Manager



The latest and most up-
to-date Floral Establish-
ment in Central Missouri

Flowers Delivered Fresh
Anywhere on Earth

MARSHALL MISSOURI

BREAK WINTER'S BACKBONE WITH COAL
We Have the Best

AND SUMMER'S HEAT WITH ICE
We Make It



Marshall Ice, Storage & Fuel Company
W. F. McDANIEL, Manager

PHONE 31

Page 114

The SABIDVRIA

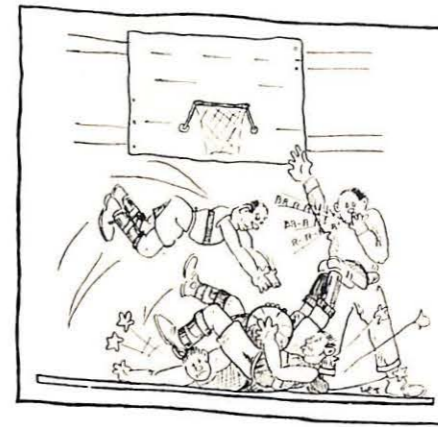

TOURNAMENT TRIUMPH!

A dispute had arisen as to the rules of the game.

Pickering: "Let me tell you—we always play by Spalding's official rules here."

Slater Basket Ball Captain: "You don't show it. Looks to me like you went by Sears and Roebuck's general catalogue."

FOR LAUNDRY WORK THAT IS DIFFERENT—PHONE 209

Marshall Laundry Co.

INCORPORATED

"The Home of Clean Clothes"

FRED E. DOANE, Manager

56-62 WEST MORGAN STREET

MARSHALL, MO.

Page 115

The SABIDVRIA

MARSHALL PRODUCE COMPANY

MARSHALL, Mo.

POULTRY
EGGS
BUTTER
HIDES

*Top Market Prices
Always*



Intercollegiate Debate Team in Action.

MARSHALL LUMBER CO.

EVERYTHING
TO BUILD ANYTHING



PHONE 142

Page 116

The SABIDVRIA

CROSSED WIRES

"How about the telephone girl who married for love?"
"The line's still busy."
"What do you mean?"
"She's doing the family washing."

Pick: "I love a girl like you."
Ruby: "Who is she?"

Coc: "Did you have the porch seat painted yesterday?"
Mrs. Fleming: "Yes—why?"
Coc: "Well, Kenneth and I sat on it last night and he got paint on his trousers."

Abe says: College does a man good—but a co-ed does him better.

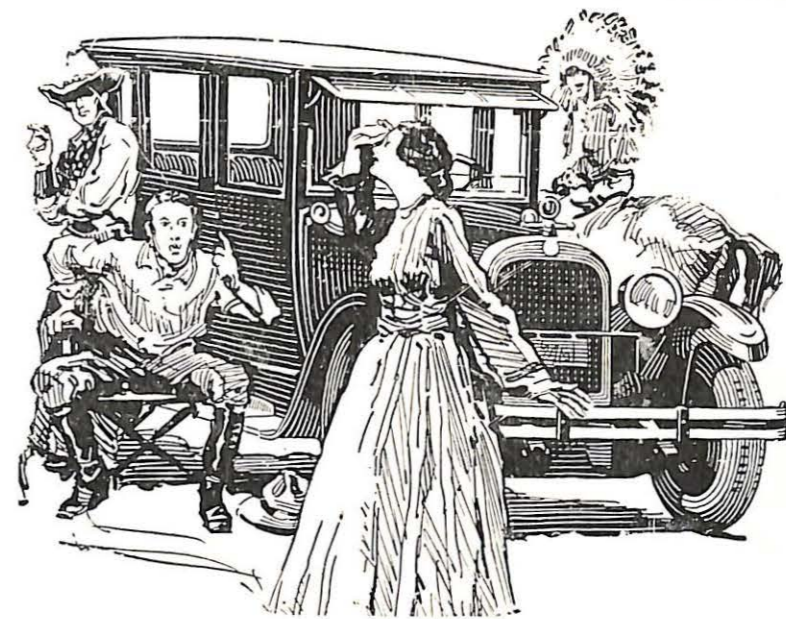

MID-STATE MOTOR CO.

UDGGE BROTHERS
MOTOR VEHICLES
GRAHAM BROTHERS TRUCKS
MARSHALL, Mo.

Page 117

The SABIDVRIA

DRINK BOTTLED
Coca-Cola

It's Uniform

SOLD EVERYWHERE

Missouri Beverage Co.



Nuf Said!

Efficiency

IN THE KITCHEN
MEANS ECONOMY IN
THE HOME

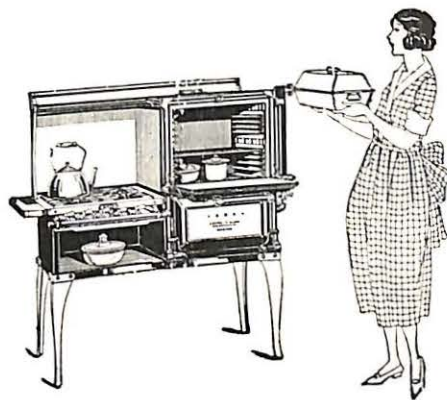

COOK WITH GAS

MISSOURI GAS & ELECTRIC
SERVICE COMPANY

18—PHONE—18



Leah: "I wish the Lord had made me a man."
Cat: "He did. I'm the man."

Don't place too much faith in Hixson, who boasts of being as honest as the day is long. Wait till you meet him at night.

No, Presley, Pyorrhoea isn't the name of a new Pullman coach.

A FEW COMMON SENSE RULES

Recommended by

"Marshall's Largest Store"

Confidence, Determination and Persistence are the three graces of a successful business life.

Study the lives of successful men and you will find promptness is a habit with them.

Politeness wins everywhere, and its use teaches self-control.

If we attain Business Success, we must let honesty be our outstanding business policy.

People should smile whether they feel like it or not. It is a good habit.

Missouri Valley Stores Co.

NEWTON *and* COMPANY

*LOANS, ABSTRACTS
and INSURANCE*



PHONE 138

WEST SIDE SQUARE

MARSHALL

MISSOURI

Dean: "According to authorities, college girls read the newspapers."

I'm glad to hear that. The next time I'm introduced to a college girl and am casting about for a topic of conversation I'll mention something that I've seen in the recent headlines. The last time I talked to a college girl I asked her what she thought of the Renaissance and she said she had never dined there.

Wilson: "Were you ever pinched for driving too fast?"

Harris: "No, but I've been slapped."

MUNICIPAL UTILITIES

WATER—LIGHT—POWER



75 SOUTH LAFAYETTE AVENUE

PHONE 49

MARSHALL

MISSOURI

Page 120

The SABIDVRIA

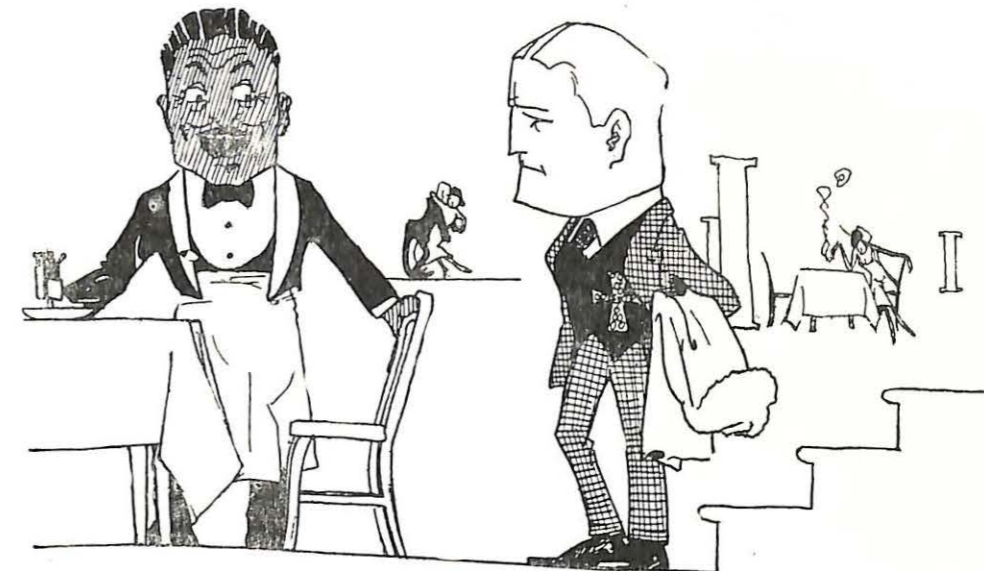

Patron at crowded soda fountain: "Oh, say waiter. How long have you been employed here?"

Waiter: "Only three days, sir."

Patron: "Then it couldn't have been you I ordered a sandwich and a cup of coffee from."

It is better to be a cynic than never to have loved at all.

DR. GEO. T. NUCKLES

OSTEOPATHIC
PHYSICIAN
and SURGEON



PHONE 351

MARSHALL

MISSOURI

Page 121

The SABIDVRIA



Athletics

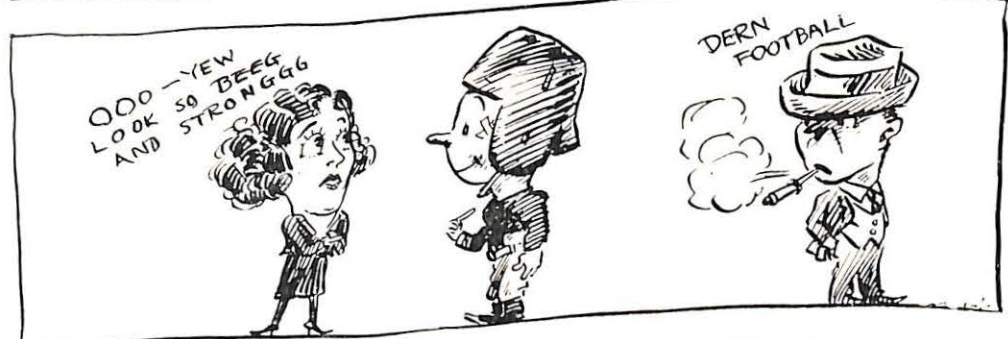
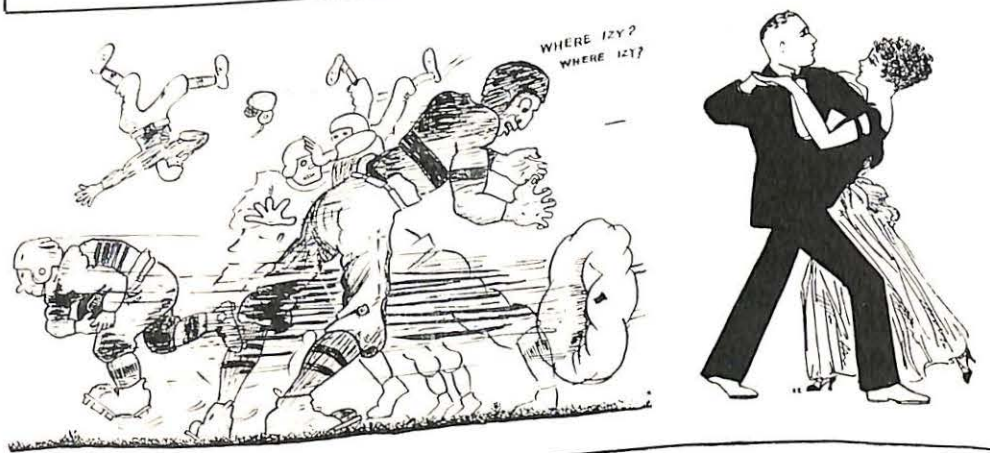

QUALITY MEAT MARKET

QUALITY, SERVICE
AND PRICE

PHONE 900



First Burglar: "Where have you been?"
 Second Burglar: "Over at Stalcup's and Brasher's room."
 First Burglar: "Didya lose anything?"

"Did you hear about Willard, the bank cashier, stealing fifty thousand dollars and running off with his friend's wife?"
 "Good Heavens! Whose going to teach his Sunday School class tomorrow?"

THOSE NEW VALKYR SWEATERS
 (Overheard on the campus one night) Mim Brooks: "Who is that wearing the white sweater with the black band around the waist?"
 "Beef" Linberg: "That's not a black band, it's the sleeve of Salyer's overcoat."

If you want anything well done, do it yourself, is our motto. Perhaps that is the reason Prof. Penick smiles at his own jokes.

MAUD S.

The Flour That Satisfies



THE REA & PAGE MILLING CO.

MARSHALL, MISSOURI