

MISSOURI VALLEY COLLEGE



3 7010 00239680 8





1966

SABIDURIA

Contents

Administration and Faculty	10
Social	20
Organizations	36
Greek World	86
Honors	118
Sports	126
Classes	154
Index	193



MISSOURI
VALLEY
COLLEGE
MARSHALL
MISSOURI
VOLUME LIV

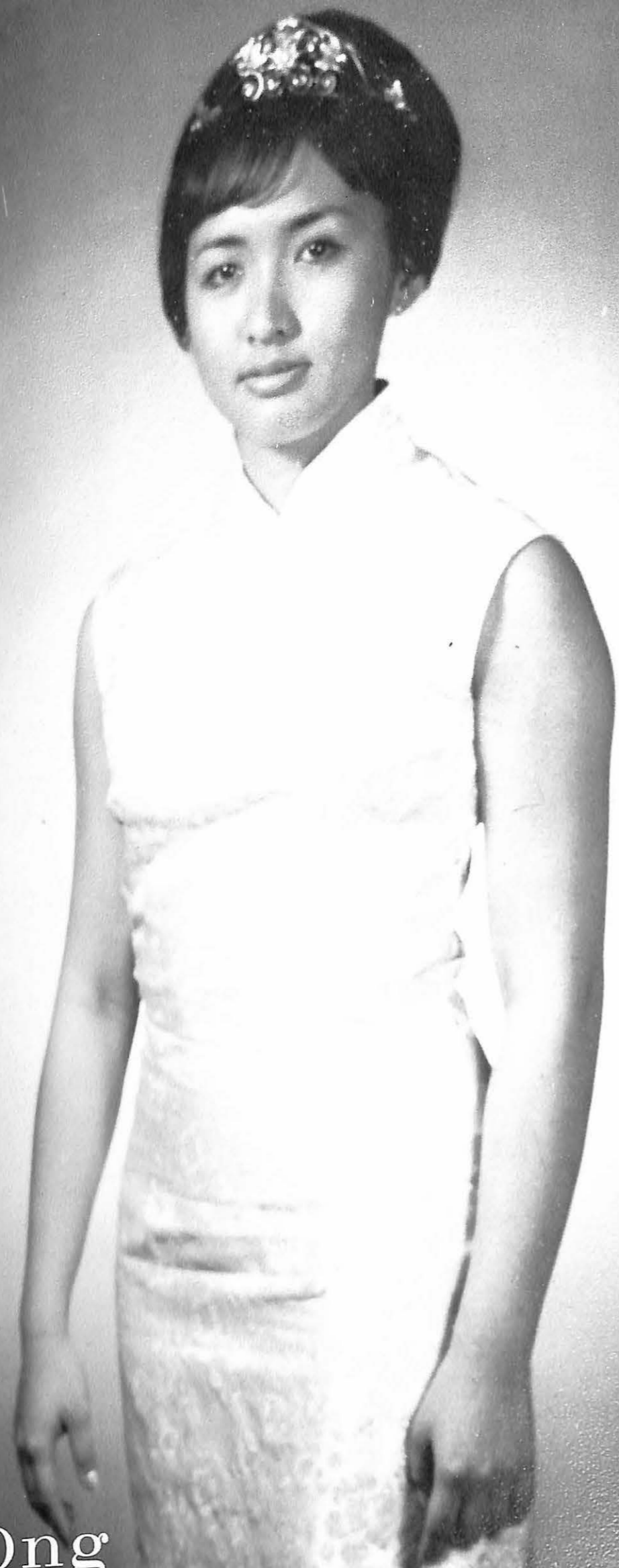

Wiet Ong
Sabiduria Queen



Bessie Orvis



Bonnie Brown

Sabiduria Court



Kay Holland



Ann Duncan



Associate Editor, Jeff Petro, reads to the Editor, Gary Hubbard, on how they should make their layouts, while waiting in the Walsworth lobby. Linda Lockwood and Fred Rosenberger eagerly wait to see if this will change their layouts.

Sabiduria Staff visits



ABOVE: Jeff Petro investigates the color of the cover, while Linda Lockwood and Gary Hubbard are listening to Jake Young explain details about the plant. RIGHT: Leaving the Walsworth plant to have dinner on the publisher are: Editor, Gary Hubbard; Associate Editor, Jeff Petro; Secretary, Linda Lockwood; and Sports Editor, Fred Rosenberger.

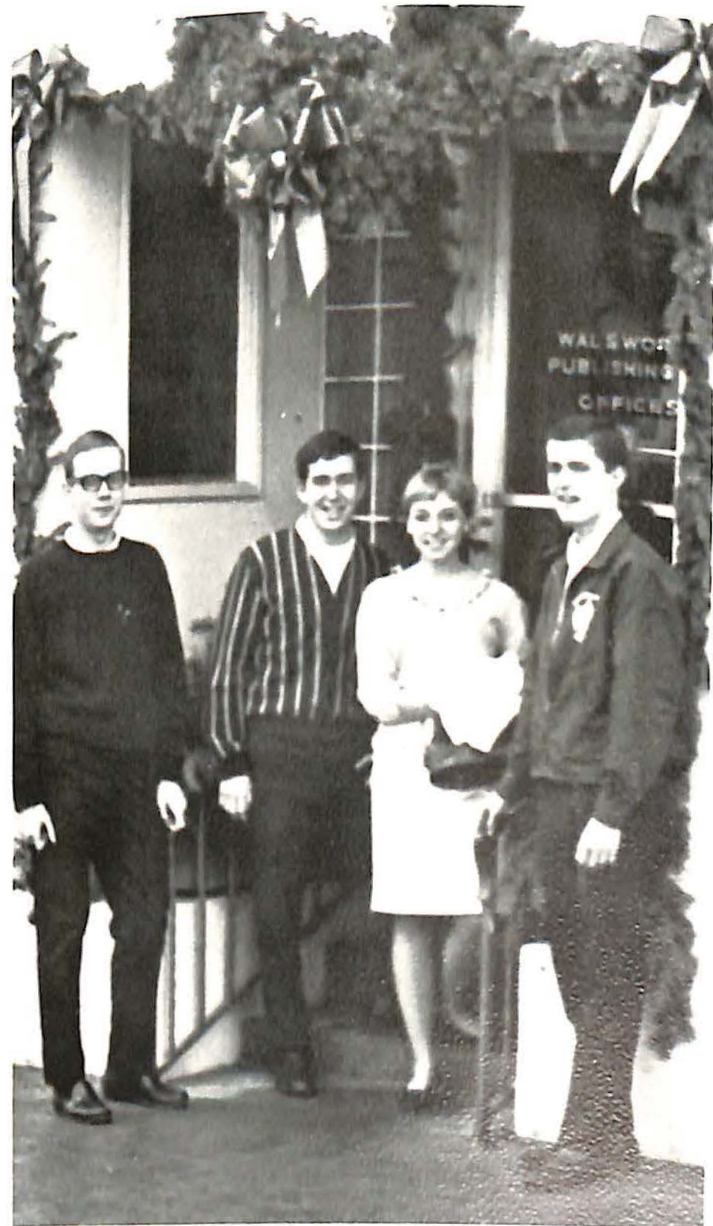

The staff discusses the merits and demerits of the new school trademark, which they know will be on the cover of the yearbook.

Explaining details that Linda, Jeff, and Gary cannot quite grasp is Mr. Young, a Walsworth Publishing company executive.



Gary, Jeff, and Linda are trying to decide why their layouts do not turnout like these and vow to try harder.

Walsworth Plant



Looking ahead to the future, Jeff and Linda point out cover possibilities for next year's book to Gary and Fred.



From These

Windows...

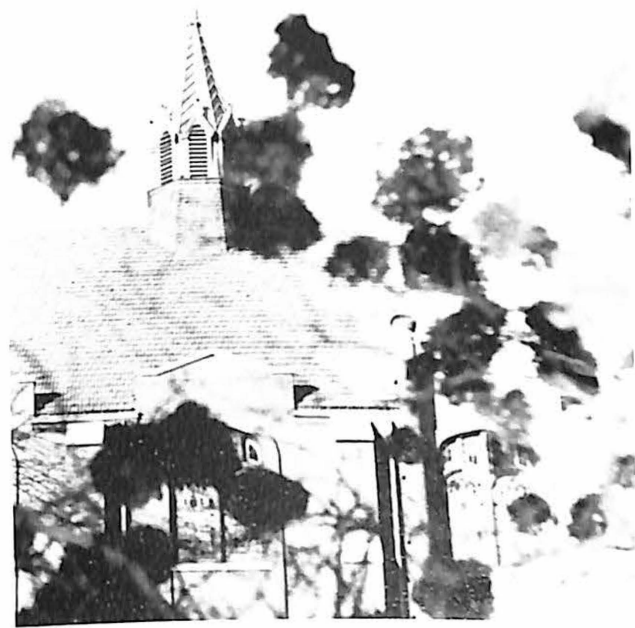
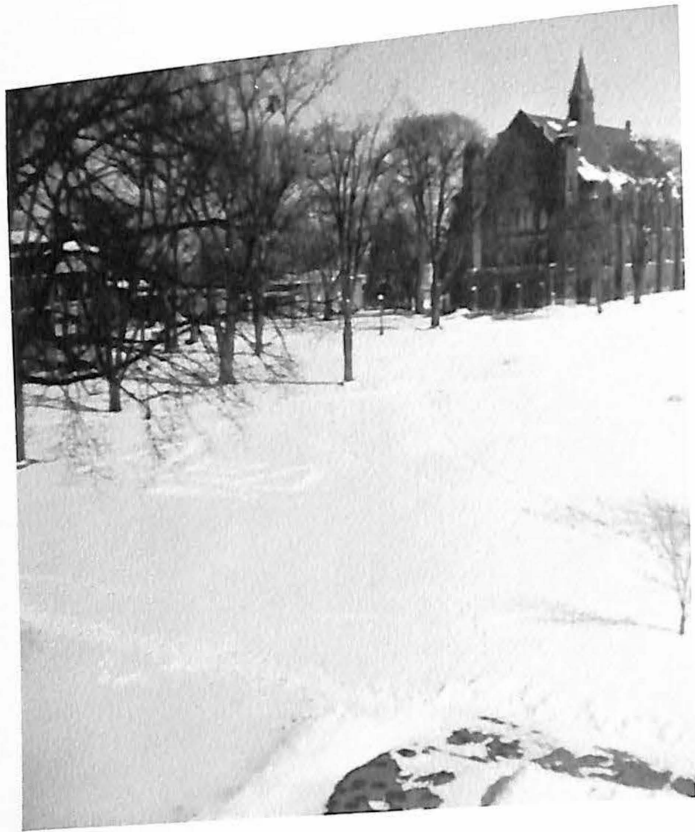

When to the sessions of sweet silent thought
I summon up remembrance of things past,
I sigh the lack of many a thing I sought,
And with old woes new wail my dear time's
waste.

Then can I drown an eye, unused to flow,
For precious friends hid in death's dateless
night,
And weep afresh love's long since canceled
woe,
And moan the expense of many a vanished sight.

Then can I grieve at grievances foregone,
And heavily from woe to woe tell o'er
The sad account of fore-bemoaned moan,
Which I new pay as if not paid before.

But if the while I think on thee, dear friend,
All losses are restored and sorrows end.

-----Shakespeare

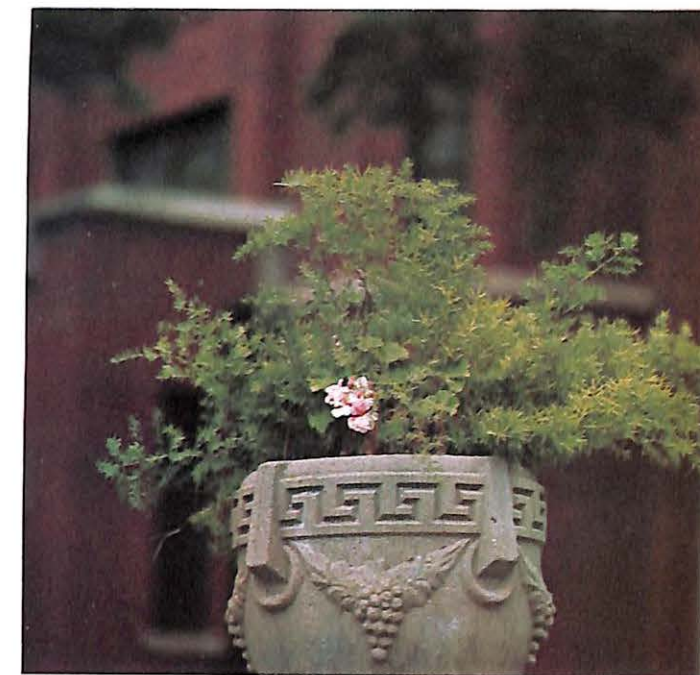
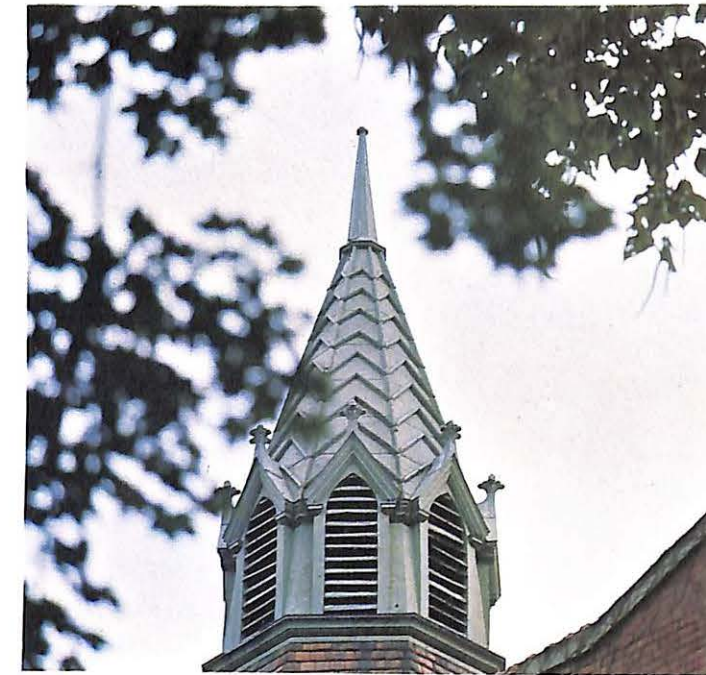
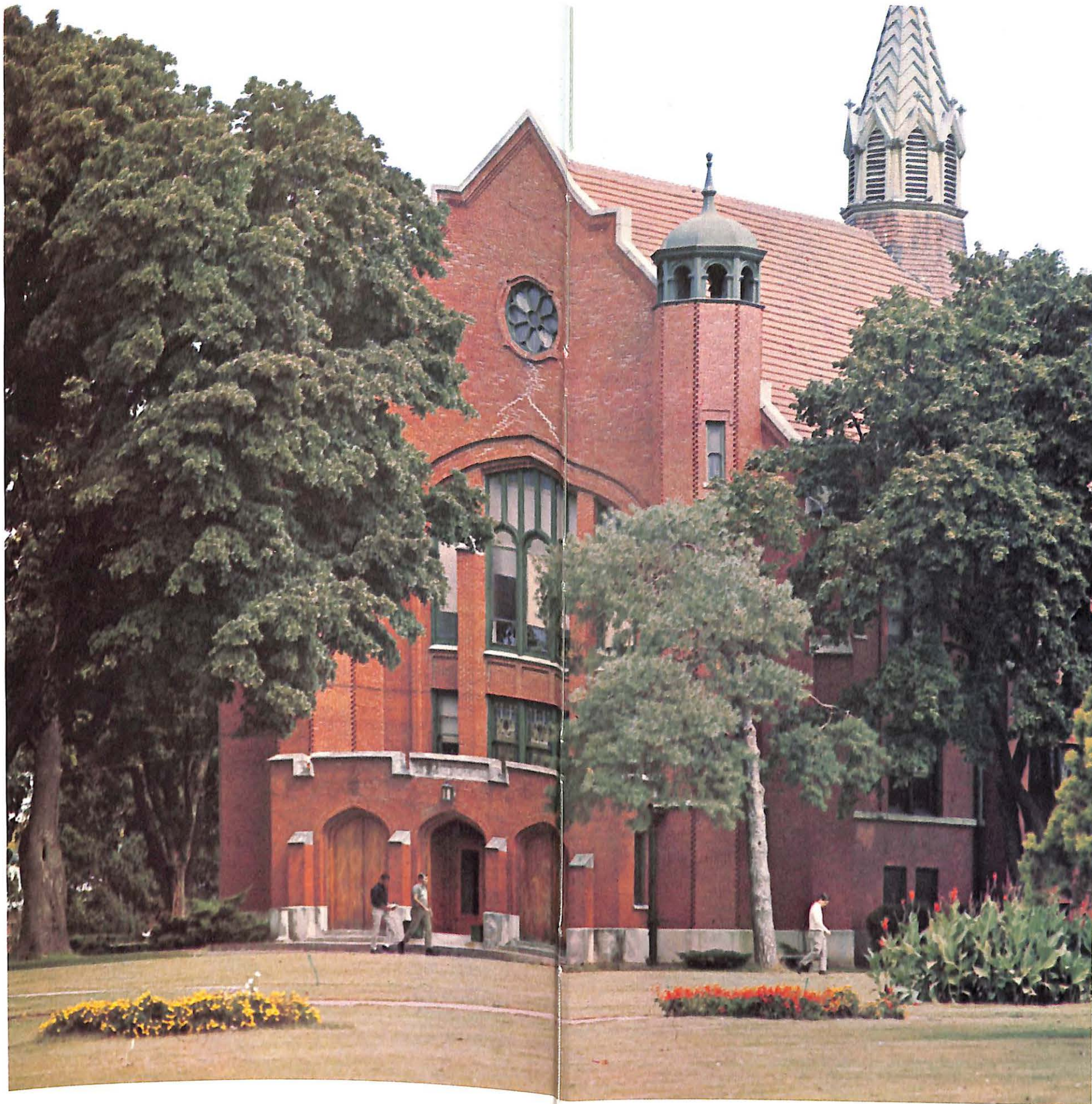



Administration and Faculty



M. Earle Collins, Ph.D. President

Dr. Collins was born in Cedarville, Ohio; received the Bachelor of Arts degree with cum laude distinction from Cedarville College in 1923; the Master of Arts degree from Ohio State University in 1930; the Doctor of Philosophy degree from the same university in 1933; and the honorary Doctor of Laws degree from Cedarville College in 1948.

He was superintendent of schools in Green County, Ohio, from 1923 to 1925; professor at Assiut College in Egypt from 1925 to 1931; and was president of Tarkio College from 1932 until January, 1951, when he became president of Missouri Valley College.

He is a Phi Beta Kappa, a member of Phi Delta Kappa, and has long been active in the United Presbyterian Church, U. S. A., Rotary, Chamber of Commerce, Boy Scouts of America, Missouri College Union, Missouri College Joint Fund Committee, and the National Association of Intercollegiate Athletics.

Dr. Collins is presently fulfilling his position at Missouri Valley College through varied lectures and campaigns throughout the United States. This is being done so that the name-- Missouri Valley College, and what it means can be brought more predominantly before the public.

College Administrators

Thomas H. Johns, Ed.D. Executive Vice President

The Missouri Valley College Board of Trustees authorized the addition of an Executive Vice President to the administrative staff at its May 28 meeting, and Dr. Thomas H. Johns was selected for this position.

Dr. Johns came to Missouri Valley College September 1, 1965, from the University of Dubuque where he had been vice president in charge of planning and development for five years. From 1957 through 1961 he served as chaplain, dean of men, and assistant football coach at Hanover College.

He is a native of Kalamazoo, Michigan, but spent most of his early years in Indianapolis, Indiana.

He graduated from Hanover College in 1953. He attended the Louisville Presbyterian Theological Seminary and was ordained to the ministry of the United Presbyterian Church, U. S. A., in 1956. In 1960 he received the Master of Science degree from Indiana University and the following year received the Doctor of Education degree from the same university.





Thomas E. Tweitto, Ph. D.

Vice President in Academic Administration
Dean of the College
Professor of History and Political Science

As Dean of the college, Dr. Tweitto is in charge of all the academic affairs of the students. Aside from being in charge of his "two lists," Dean Tweitto is also a professor of history and political science. Even though the Dean has a heavy schedule, he finds time to be the advisor of many campus academic groups.

Volney C. Ashford, L.H.D.

Vice President in Public Relations
Professor of Physical Education
Director of Athletics

Dr. Ashford is the vice president of the college in charge of public relations, he is also director of athletics, and a full professor. As vice president he travels from coast to coast and border to border in behalf of the college. Dr. Ashford has been associated with the college for many years and has proven himself a real asset to Missouri Valley.



George F. Brock, Ped. D.

Vice President and Director of Student Personnel and Services

Dr. Brock as Dean of Student Personnel is the dean of students and has supervision over student housing, student orientation, student activities and social life, student conduct, counseling and guidance, health and safety services, student religious life, and is the advisor to the student senate.



Wayne Freeark, M.S.
Associate Professor
Chemistry

Thomas A. Johnson, M.S.
Assistant Professor
Chemistry

Reed A. Kepner, M.S.
Assistant Professor
Biology

The Division of Natural Science offers majors in physics, chemistry, mathematics, and biology. Students concentrating in any department of this division are encouraged to elect basic courses in as many related fields as possible. This will enable students to obtain an integrated science background. The Division of Natural Sciences seeks to implement the educational objectives of

the college in its disciplinary fields by providing courses for: (1) the general education of non-science majors in the sciences and mathematics; (2) education in depth for students of the sciences and mathematics intending graduate students, seeking employment in jobs requiring a technical background, or planning to teach science and/or mathematics in secondary schools.

Edwin P. Fisher, M.A.
Professor Emeritus
Math Lecturer

Arno E. Manke, M.N.S.
Assistant Professor
Mathematics

David Dautenhahn, M.S.
Associate Professor
Mathematics

William I. Ferguson, Sc. D.
Professor Emeritus
Math Lecturer



Division of Social Sciences

The Division of Social Sciences represents a wide range of academic disciplines. Combined in the division are such areas as history, religion, secretarial, business, sociology, and human relations. Study in this division is designed to offer the student disciplinary and cross-disciplinary understanding of man's involvement in an emerging world. It seeks to aid the serious student by introducing and investigation basic themes which unite and inspire man living in a generation of changing loyalties. And it encourages the student in developing the insight and skills necessary to offer a meaningful response to cultural requirements.

Rodney L. Wells, M.A.
Associate Professor
History

Robert L. Kirkpatrick, Ph. D.
Professor
History

Naiven F. Mathews, Ph. D.
Professor
History



H. Glenn Penny, M.S.
Associate Professor
Economics

Gary D. Brown, M.B.A.
Instructor
Business

Robert H. Schueler, M.B.A.
Associate Professor
Economics



Gerald K. Saunders, M.A.
Associate Professor
Economics

Eleanor Tweito, B.A.
Instructor
Secretarial Studies



Stephen Woodruff, Ph. D.
Associate Professor
Religion and Philosophy

Virgil Rabe, Ph. D.
Professor
Religion and Philosophy

William A. Hulick, Ph. D.
Associate Professor
Sociology

W. Hobart Hill, L.H.D.
Professor of Human
Relations

Louis Pope, M.A.
Assistant Professor
Human Relations



Division of Fine Arts

Missouri Valley's Department of Fine Arts includes offerings in music, art, and drama. The major endeavor of the division is to influence the creation and growth of a cultural environment on the Missouri Valley campus through course offerings and extra-class activities. The courses in the department have a two-fold purpose: First, to equip those students who plan to enter a division of fine arts as a profession with the necessary techniques; and second, to offer the best in training and instruction to those to whom music, art, and drama is strictly avocational.



Vernon D. Nester, M.F.A. Assistant Professor Art
 Rodney Polson, M. Mus. Ed. Associate Professor Music
 Claude L. Fichthorn, Mus. D. Professor Emeritus Music Lecturer
 Jack E. Sutton Assistant Professor Speech and Dramatics
 Marjorie Jones, Mus. M. Instructor Piano

Division of Language Arts

Thelma Cook, M.A. Assistant Professor English

John McCallum, M.S. Associate Professor English

Margaret McAninch, M.A. Professor Emeritus English and Classics Lecturer

J. H. Stellwagen, Ph. D. Professor Modern Languages

Grace Yerbury, Ph. D. Professor English

The Division of Language Arts services every student in the college through its courses in communication, literature, and foreign language. In addition it gives special attention in depth to those who choose to make one phase of the program their career. This Division attempts to have members on its staff who not only are competent in the areas they teach but who have arrived at that competency through diverse backgrounds. This is done in the belief that each individual's contribution is enhanced by the enrichment and stimulation he derives from his colleagues. The greater the variety of such stimulation, the more the Division, individually and collectively, can contribute to the purposes of the college.



Division of Education



George W. Rowland, Ph. D. Associate Professor Education
 Raymond Brock, M.A. Associate Professor Education
 A. H. Bueker Supervisor Student Teaching

The Division of Education at Missouri Valley includes general education, physical education, and psychology. These three fields work collectively to carry through on an important function of Missouri Valley, that of the professional training of teachers in the liberal arts tradition. It is organized to help each prospective teacher achieve the following objectives: (1) professional attitudes, (2) efficient techniques of teaching, (3) command of the English language, (4) understanding of child growth and learning processes, (5) ability to evaluate modern educational trends, (6) broad experiences in various areas of knowledge, and (7) comprehension of school organization and administration. The department has graduated a large number of successful teachers, especially in the physical education department.

Clifton D. Gray, Ph. D. Professor Psychology

Ronald J. Parsons, M.A. Associate Professor Psychology



Grover C. Redford, M.S. Associate Professor Physical Education

Julia Robberson, M.S. Assistant Professor Physical Education

Volney C. Ashford, L.H.D. Professor Physical Education

Ed Elliott, M.A. Assistant Professor Athletics





Bill LaRose, R. Wilson Brown, Byron B. Banta, Bill Staley, and Vesta C. Rawlings.

College Personnel

Dedicated to providing the best possible services to the students of Missouri Valley College were the members of the college personnel division through their respective offices: Comptroller, J.B. LaRose; Public Relations, R.W. Brown; Admissions, B.B. Banta; Business Manager, W.P. Staley; and Registrar, V.C. Rawlings.

Library Staff

Constantly ready to assist Valley's students in their quest for books and periodicals were the staff to the George A. Murrell Memorial Library: Acting Head Librarian, Mrs. Dale McNaughton; Assistant Librarians, Mrs. Bob Gaunt, Mrs. Ray Keith, Miss Eleanor Thompson; and Night Librarians, Mrs. Bill Schupp, Mrs. Emmett Keller, and Mrs. Bill Lyon.

Mrs. Bob Gaunt, Mrs. Ray Keith, Mrs. Dale McNaughton, Mrs. Bill Schupp, Mrs. Emmett Keller, Miss Eleanor Thompson, and Mrs. Bill Lyon.



Everette Banks, W.L. "Ted" Clemons, Ray Staples, Mearle Millard, Turner Long, Alfred Harper, Arthur E. Ozias, Harold Washington, Charles Washington, and Ollie Banty.

Maintenance Staff

Keeping the physical plant of Missouri Valley College functioning and in good repair were the members of the maintenance staff: Superintendent of Buildings and Grounds, Arthur E. Ozias; and Staff Members, Alfred Harper, Mearle Millard, Turner Long, Everette Banks, W.L. "Ted" Clemons, Ray Staples, Harold Washington, Ollie Banty, and Charles Washington. (Not pictured was Odis Eidson)



Secretaries

Performing a very important service in the overall operations of Valley were the secretaries of the various college offices: Public Relations and Alumni Affairs, Virginia Thompson and Nelda Clemons; Academic Dean, Sharon Craven; Business, Brenda McCowan; Student Personnel Services, Thomazene Riley; Accounting, Martha Stinson and Judy Schroeder; Registrar, Parilee Marsh and Mary Trotter; Executive Vice President, Dorothy White; and Director of Athletics, Virginia Hartnett.

SEATED, LEFT TO RIGHT: Sharon Craven, Nelda Clemons, Brenda McCowan, Thomazene Riley, Dorothy White, and Mary Trotter. STANDING: Virginia Thompson, Virginia Hartnett, Martha Stinson, Parilee Marsh, and Judy Schroeder.

Health Center

Responsible for the physical well-being of the students of M.V.C. were the staff of the Casebolt Health Center: Resident Physician Dr. R.C. Haynes and Nurse, Judy Zircher.

Dr. R. C. Haynes and Judy Zircher.





Maggle Grindstaff, freshman, listens to the advice the freshmen are giving her, as to shave the balloon or throw it at Bob Hernandez, standing behind her.



Beth Nix just isn't too sure how anyone can love her brother, Nelson Nix.



Bob Firestone, freshman hair dresser, admires his models', Jackie Campbell, new hair style.

K
a
n
g
a
r
o
o
K
o
u
r
t

This year's Kangaroo Kourt was very exceptional. The freshman would probably disagree, but the upperclassmen enjoyed the court session tremendously.

Kay Schoenberger, turns into a "human garbage pail" for the day and gets an egg shampoo from Don Balka, Sophomore Class President.



ABOVE: The defendant, Marilyn Miller, gives the prosecuting attorney, Ed Street, a smile hoping that it will help her case.

BELOW: Barb Scott and Jane Joseph, fight out the courts' decision with shaving cream.



Social



ABOVE: Alpha Xi Delta takes first place in gate decorations.

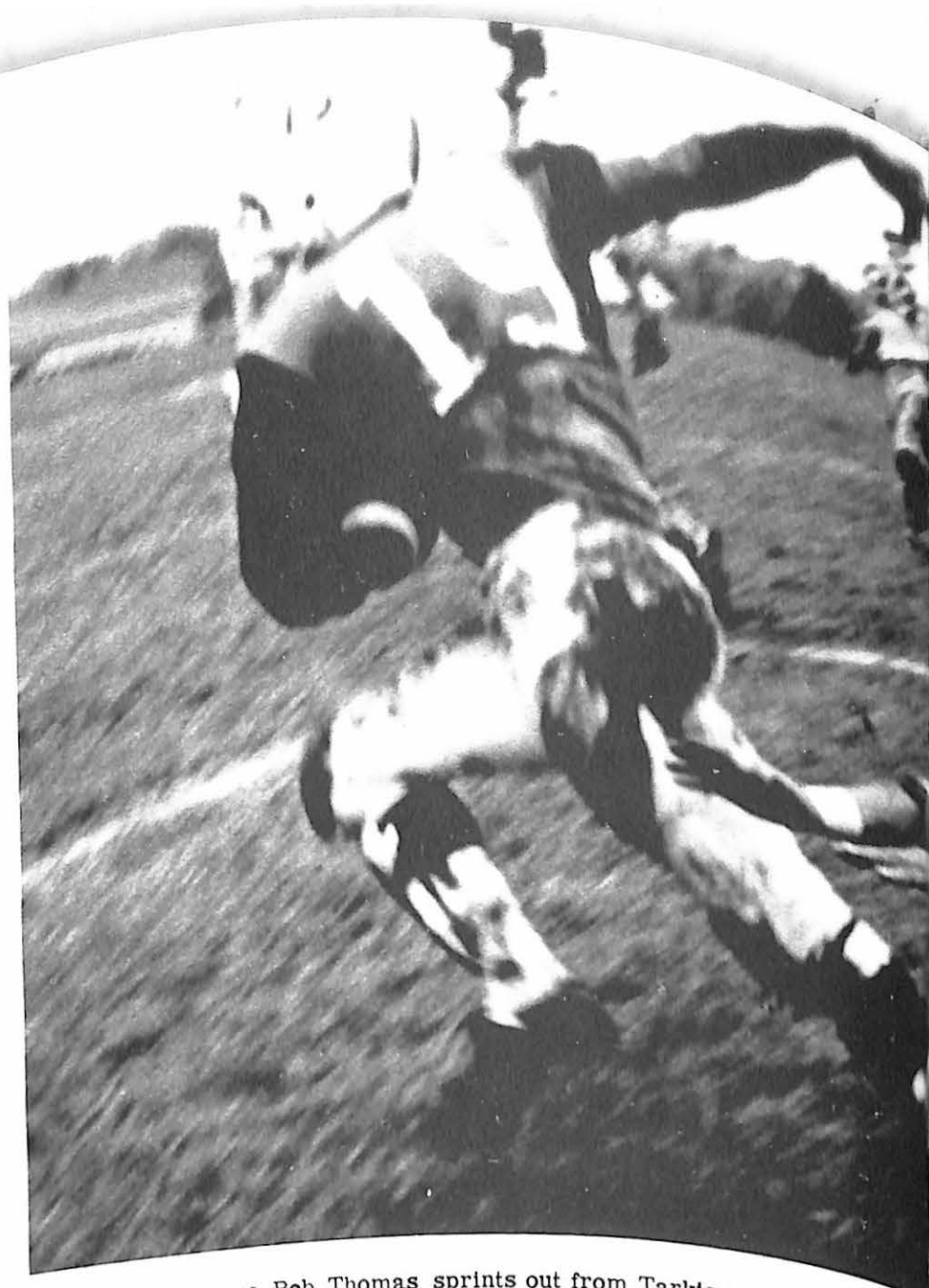

ABOVE: Sophomore Bob Thomas sprints out from Tarkio man to gain a Valley first down. BELOW: Moving parts win Tau Kappa Epsilon first place float.



ABOVE: Student Senate President Bob Stoltz adjusts Queen Kathy Fishers' crown. BELOW: Alpha Sigma Phi wins second place with their float.

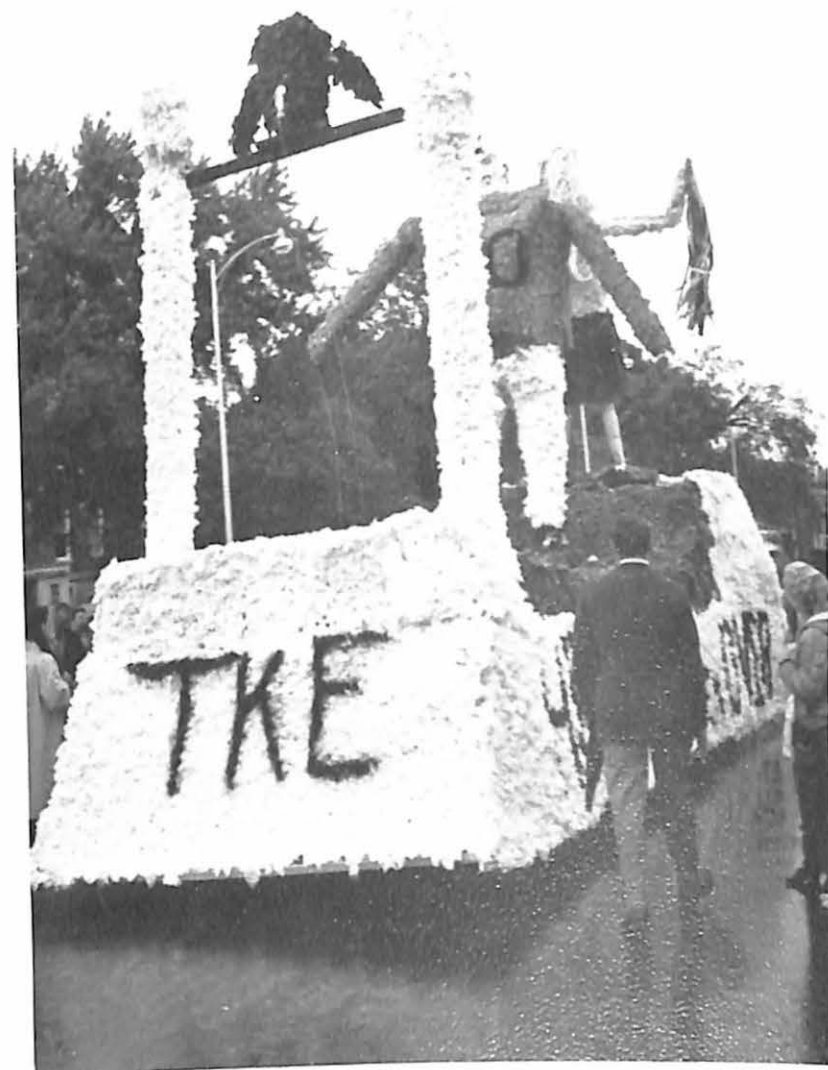

ABOVE: Student Senate Vice President Bob Dritt presents "POP" Ferguson with a medallion commemorating Homecoming 1965 to him, while Student Senate President Bob Stoltz and Missouri Valley College President Collins look on.



ABOVE: Valley Forge float takes second place.



ABOVE: Black Hall participates in Homecoming with a house decoration.

Homecoming 1965

For the 26th consecutive year Missouri Valley College won its Homecoming Game by defeating Tarkio 14 to 0. This year's Homecoming festivities were dedicated to Dr. William I. "POP" Ferguson. The "Hey, Look Me Over" theme, which was quite appropriate for the building plan now under way, presented a varied array of floats for this year's parade. The selection of Queen Kathy Fisher and first place Tau Kappa Epsilon float climaxed the entertainment. For a few hours the campus was alive with excitement, but dusk found a more barren scene as festivities shifted from the parade and football to dancing in the basement of MacDonald Hall.



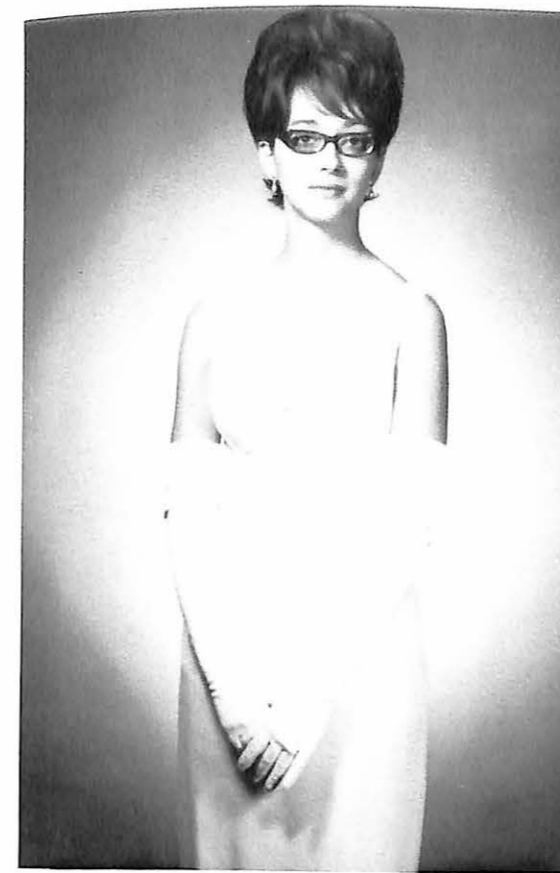

Janet Sporleder

Homecoming Queen Crowned at Half-time

Despite the threatening sounds of rain, excitement surged through the crowd as Valley beat Tarkio 14-0. The Homecoming Queen candidates arrived for half-time ceremonies in gleaming convertibles. Miss Kathy Fisher was crowned Queen, and her attendants were Janet Sporleder and Barbara True. The Queen and her court reigned over the remainder of the game. Ending the Homecoming festivities was the annual Homecoming Dance—title: "Hey, Look Me Over."



Barbara True



LEFT: Queen Kathy is escorted to her throne by Bob Wenzel.
 ABOVE: Queen Kathy and her escort leading the Queen's Dance.
 BELOW: Connie Lutes, returning 1964 Homecoming Queen, crowns Kathy Fisher as the 1965 Homecoming Queen.





Some Social Events...

ABOVE: Teresa and Company take a curtain call at the Fall Special Events Assembly. LEFT: Faith and Life Week speaker Rev. Bruce W. Thielemann emphasizes points to his message during chapel. MIDDLE LEFT: Valley fans gather in the stands before the Culver-Stockton game. LOWER LEFT: Barbara BeVier, freshman, contributes her part to the Homecoming Hootenanny. RIGHT: Ken Sloan strums a tune to "My Dog Has Fleas". BELOW: Joel Myers, Clay Marsh, Bill Eisenbarth, and Jerry Hunter begin their "Salvation Army" song.



ABOVE: Felipe Gayo, guitarist, and Pablo Canas are given a warm applause after a good performance. TOP LEFT: Teresa takes a final curtain call as the program closes. TOP RIGHT: Music for a Student Union dance is provided by a local band. MIDDLE RIGHT: A huge crowd gathers after a Valley game for a Union dance. LOWER CENTER: Faculty members assist in giving the annual President's reception. LOWER RIGHT: President M. Earle Collins welcomes guests in the reception line at the President's reception.

... of Our Campus





ABOVE: The Sabiduria Queen and Court: Bonnie Brown, Ann Duncan, Queen Wiet Ong, Kay Holland, and Bessie Orvis.

Christmas Dance

The 1966 Sabiduria Queen, Wiet Ong, was crowned during the Christmas Dance and also reigned during its entirety. Roses and the Queen's crown were presented to the Queen by Student Senate President, Bob Stoltz. David Reilly, Student Social Life Committee chairman, was co-ordinator of this social event. The court and the student body enjoyed the well organized dance.

LEFT: Sabiduria Queen Wiet Ong and her escort Jeff Petro, dancing the Queen's Dance. BELOW: The music of the Continentals is being enjoyed by Attendant Bonnie Brown and her escort Walt Kunst.



The Queen and her Court: (Left to right), Freshman King, Bill Schmalz; Junior King, Clay Marsh; Queen, Mrs. J. W. McClure; Senior King, Larry Taylor; and Sophomore King, Tom Baker.

Jany Fey, President of W.S.G.A., Crowns Larry Taylor, Senior Class King.



Mrs. J. W. McClure and Student Body President Bob Stoltz dance the Queen's Dance.



W.S.G.A. DANCE

The annual Women's Student Government Association Dance was held on Saturday evening, February 12, 1966, at 8:30 in the basement of Macdonald Hall. The entertainment was provided by the Eldon Freeze Band.

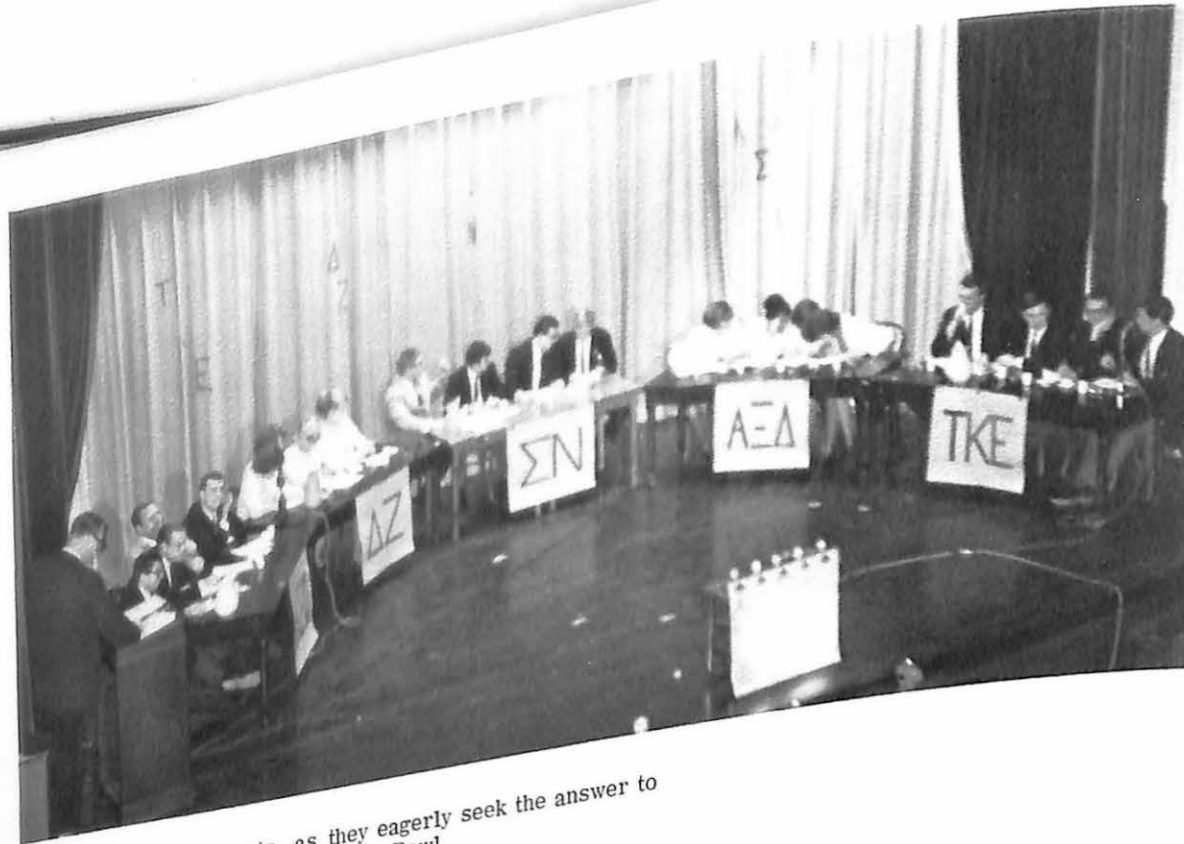

ABOVE: The contestants, as they eagerly seek the answer to a toss up question at the Greek Quiz Bowl.



ABOVE: The girls pair up with the guys to compete in an egg smashing contest.



Karen Rissler and Shari Balch battle for the lead in the bicycle race.

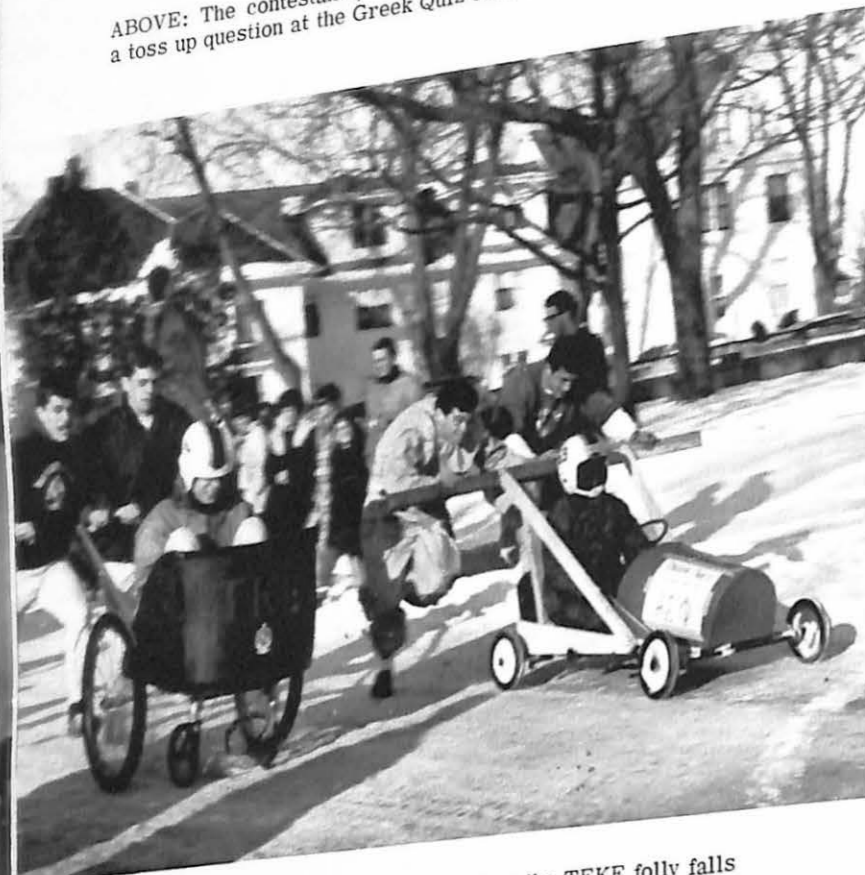

ABOVE: The Alpha Sigs take the lead as the TEKE folly falls behind. BELOW: With all the strength of the Alpha Sigma Phi fraternity, the rope breaks leaving them deep in the snow.

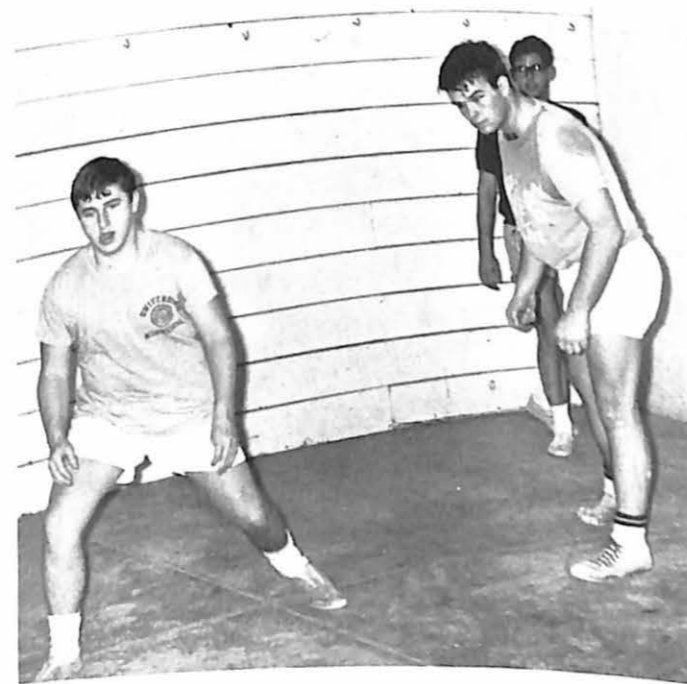

BELOW: Hwie Ong representing Alpha Xi Delta, takes the lead in her ping pong match.

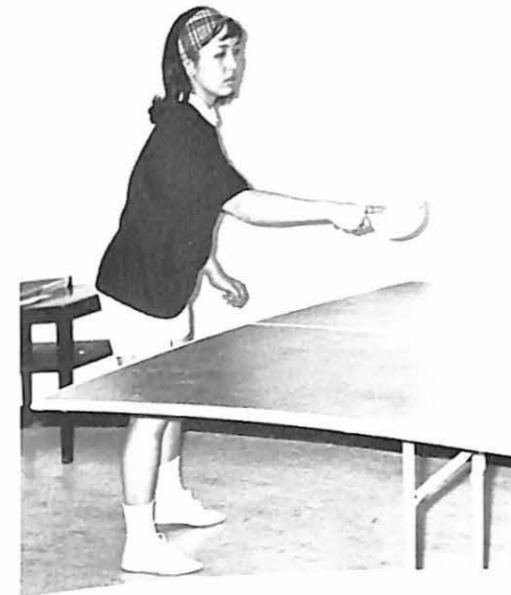

Greek Week 1966

LEFT BOTTOM: Ben Feldman, Joe Christopher, Hans Rettig, Mr. McCallum, and Bill Chapman posing after the Alpha Sigs take first place in the quiz bowl. BELOW: The women of Alpha Xi Delta sorority taking a curtain call after placing first in the group sing.



The 1966 Greek Week started off with a dinner banquet held in the college cafeteria. Monday night, after sorority and fraternity meetings, the Greeks went to Stewart Chapel for the first stage of the quiz bowl. At the end of the first round, the men of Tau Kappa Epsilon and the men of Alpha Sigma Phi came out victors. Wednesday the Greeks presented a choral group from each fraternity and sorority to entertain the student body. Thursday night the final round of the quiz bowl took place when the Alpha Sigma Phi fraternity reigned highest scholastically. On Friday the chariot races were held, and that evening a Greek Hootenany was enjoyed by many students. The pseudo olympics were held Saturday morning with the Greek Ball climaxing the week. Greek Week ended with Alpha Xi Delta reigning as the most outstanding Greek body on campus.

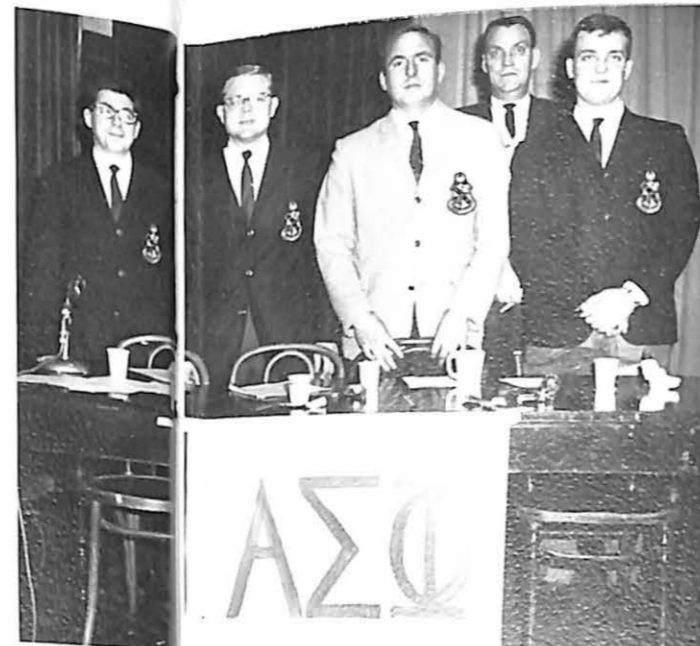



Above: Left to right: Phil Mathews, Kay Caldwell, Jane Joseph, Jerry Rodgers.

THE GLASS MENAGERIE

Amanda Wingfield is a woman of great but confused vitality, clinging frantically to another time and place. Having failed to establish contact with reality, she continues to live vitality in her illusions. She throws all of her energies into finding a husband for her daughter, Laura who lives in a world of little glass animals.

Laura's separation from reality increases until she is like a piece of her own glass collection, too fragile to more from the shelf. Finally, Laura's brother Tom, who is narrator of the story, brings home Jim, a gentleman caller to meet his sister. Jim, a nice, ordinary young man is entranced by Laura's fantasyland and gentle, innocent manner. Laura falls in love with Jim who she had had a crush on in high school.

The unicorn, symbol of Laura's imaginary glass world, is broken which in turn symbolizes her separation from a life of illusions. However, she soon returns to this life when Jim tells her he is engaged.

THE GLASS MENAGERIE
by Tennessee Williams
Cast:
Laura Wingfield Kay Caldwell
Amanda Wingfield Jane Joseph
Tom Wingfield Jerry Rodgers
Jim O'Connor Phil Mathews
Directed by Jack Sutton

BELOW: Laura's brother, Tom, brings Jim home to meet Laura.
BOTTOM RIGHT: Laura shows Jim her glass menagerie.

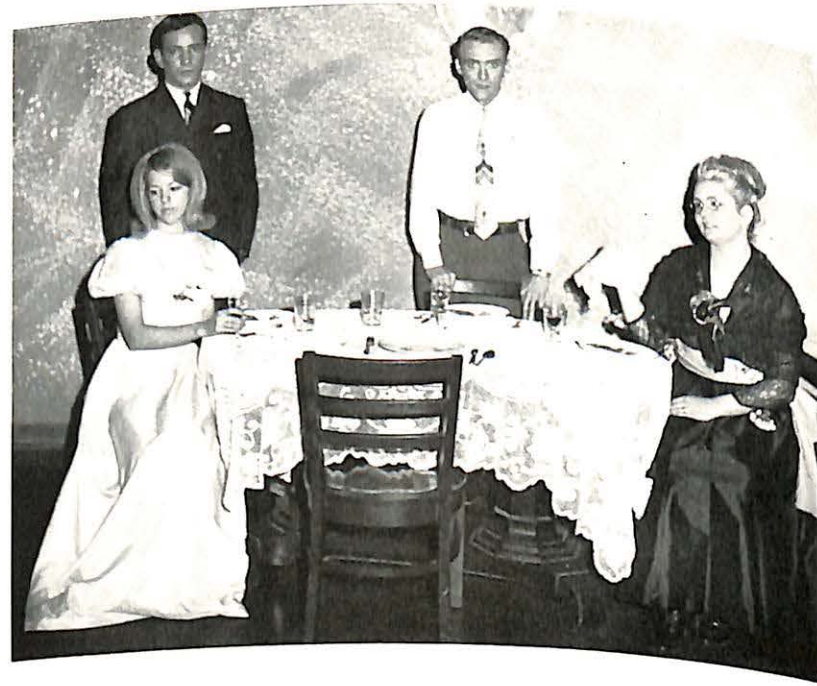

Standing: Jane Kehoe, Bettye East, Judy Sibley. Kneeling: Charlene Venator, Susan Correll, Rhonda McWilliams, Jean Mitchell. Absent: Cheryl Hall.

Valley Cheerleaders

This year's Viking cheerleaders were headed by Bettye East. The cheerleaders were instrumental in giving spirit and support to this year's Valley teams and to the student body. They succeeded in building up Valley's morale and spirit. The students of Valley congratulate the cheerleaders for their fine work and efforts. The cheerleaders gave us spirit--they served us well.



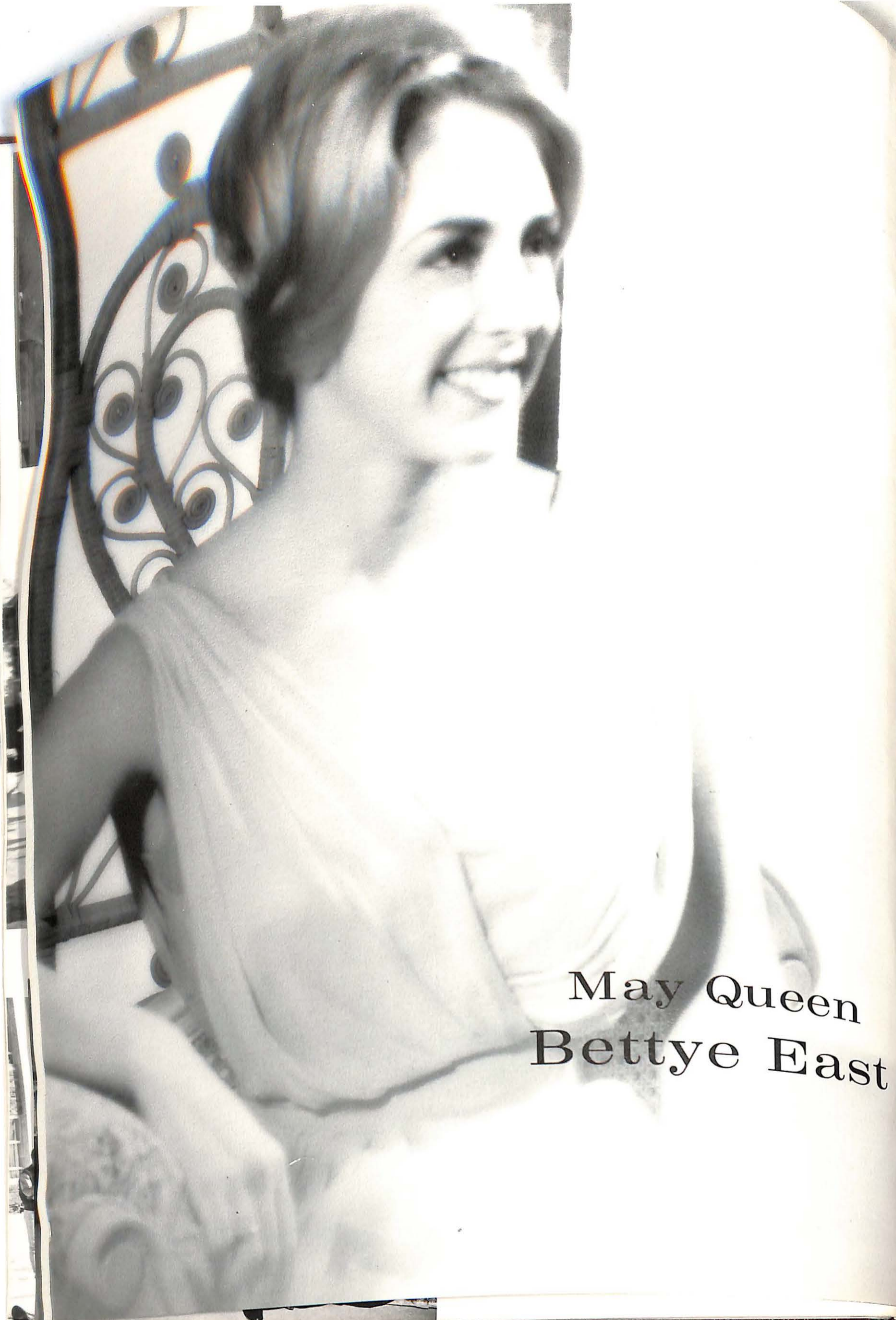

May Queen
Bettye East



Attendant
Bonnie Brown

Attendant
Judy Blatt





Organizations



LEFT TO RIGHT, FIRST ROW: Larry Taylor, Bob Thomas, Don Balka, Al Bandola, Bob Poole, Walt Warchol, Dave Wilkinson, and Henry Drummond. SECOND ROW: Jim Taylor, Tom Tweitto, Bruce Fry, Merle O'Neale, Lloyd Scott, Bill Elliot, and Ron

Cook. THIRD ROW: Jay DeWar, Tom Baker, Tom Venice, Roger Esslinger, Ben Embly, and John Sullivan. FOURTH ROW: Ed McDuffie, Mike Drychowucky, Hiram Davis, John DiMuzio, and Joe DiMario.

Varsity Club

LEFT TO RIGHT: V-Club officers, Hiram Davis, S.S.L.C.; Ed McDuffie, Vice-President; Larry Taylor, President; Dr. Volney Ashford, Advisor; Tom Venice, Secretary; Bruce Fry, Treasurer; Allan Bandola, Sergeant-at-arms.

This year the V-Club strived to aid college athletes and to gain recognition as a functioning organization on campus. In the winter, a pizza day was held in order to provide funds for purchasing blazers for college athletic teams. Alumni, coaches, and members of V-Club gathered at Indian Foothills Park in late spring for the annual chicken barbecue. V-Club culminated the school year with their spring dance and the announcement of Mr. Viking of 1965-66.



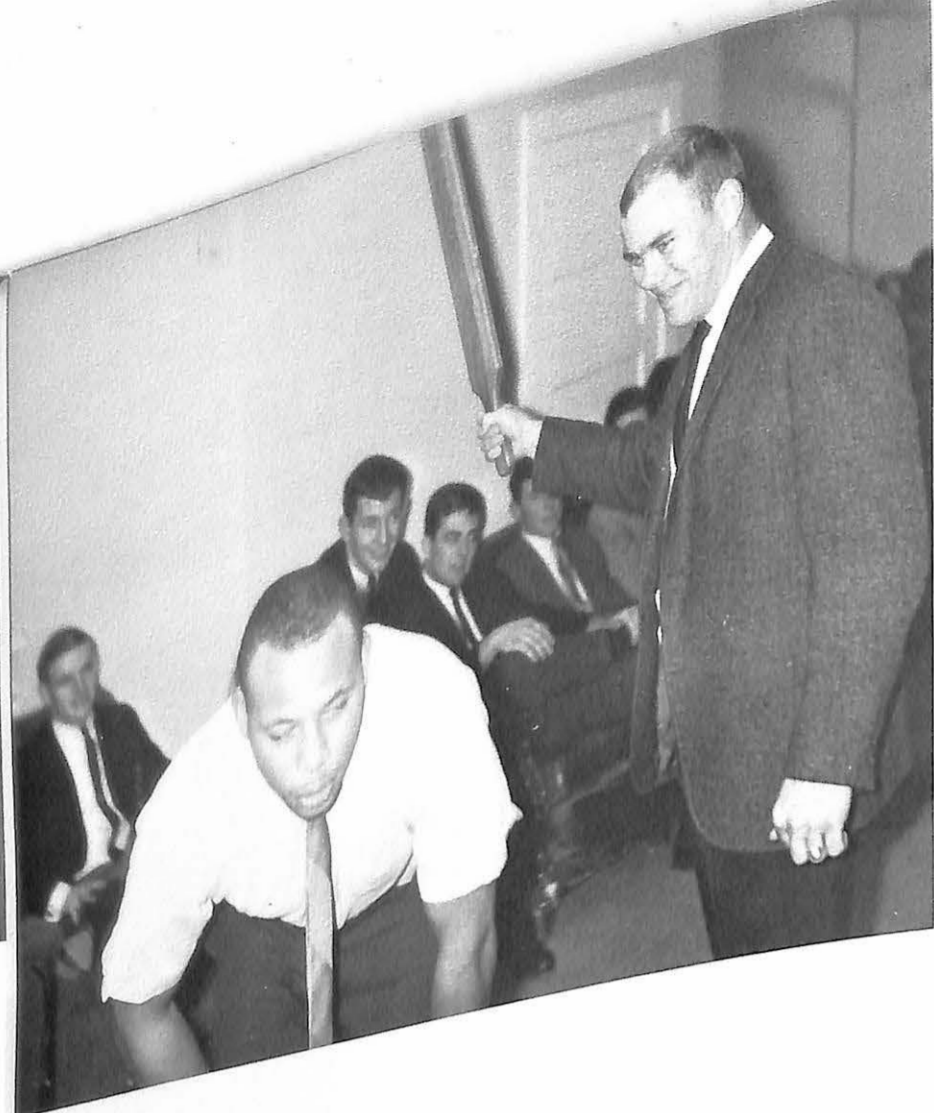

ABOVE: Sergeant-at-arms Allen Bandola gives swats with the V-Club paddle to Hiram Davis for missing a meeting.

RIGHT AND BELOW: Happy are these V-Club members to represent Missouri Valley College on all fields of athletic endeavor.



TOP RIGHT: V-Club members Dave Wilkinson, Merl O'Neal, and Don Balka are shown in action against Tarkio College.

BELOW: The facial expression of Mike Krychowecky, Bob Poole, Bob Thomas, Henry Drummond, and Bill Krieger show that they are the thinkers of V-Club.

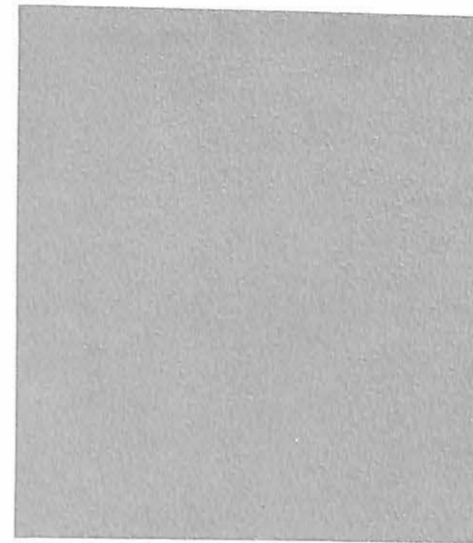

BOTTOM LEFT: V-Club members Bob Wenzel, Joe DiMario, Mike Krychowecky, and John DiMuzio as they operate the concession stand in Morrison Gymnasium.





Left to Right, Front Row: Gregg Brooks, Kathy Gee, Karen Ritchey, Karen Miller, Jan Indermark, George Paradowski, and Bob O'Malley. Second Row: Gary Gray, Ronald Von Der Ahe, Jerry Rogers, Charles Griffiths, Virginia Warchel, Charles Kelley, John Swets, and Dick Bere. Third Row: Lloyd Scott, Dave Gibbs,

Jennifer Barr, Tom Grindstaff, Joyce Kruse, Bettye East, Betsy Eaglesham, Jim Huston, and Wayne Somero. Last Row: John Doe, Lee Lawhead, Gregg Barr, Wayne Grossman, John Nassif, Bob, Stoltz, Bob Dritt, Frank Miller, Scott Brumburgh, and Jerry Witvoet.

Student Senate

The Student Senate, the only organized representative group of the students, for the students, and by the students, has been limited in the past to the organization and administration of student affairs. The expansion of power and responsibilities by the Student Senate was increased in all directions through the acceptance of added responsibility. Only through the Student Senate could these increases in student control have been done, individual interests would have failed!

This year the Student Senate was active in the planning of the Homecoming festivities, re-establishing the Delta as a student run publication, giving appointments of committees, writing of the first Student Handbook, and the arbitration of student ideals.

Through arbitration with the faculty and administration of the college the Student Senate received: its own accounting system, which led to the Delta's accounting system; the elimination of required Chapel for seniors due to a lack of space and a recommendation from Senate officers; a revision and return to consistency of class cuts and negative hours; an increase in our allotment from \$1.50 to \$2.00 per semester, and another promised increase next year to \$2.50 for Student Senate; the improving of the college's identification cards; the extra day of vacation during Thanksgiving; and the assemblies, the Sabiduria, and the Delta came entirely under the control of the Student Senate.

The 1965-66 Student Senate Officers: Left to right: Lloyd Scott, Bob Dritt, Jan Indermark, Bob Stoltz, and John Nassif.



President: Bob Stolz

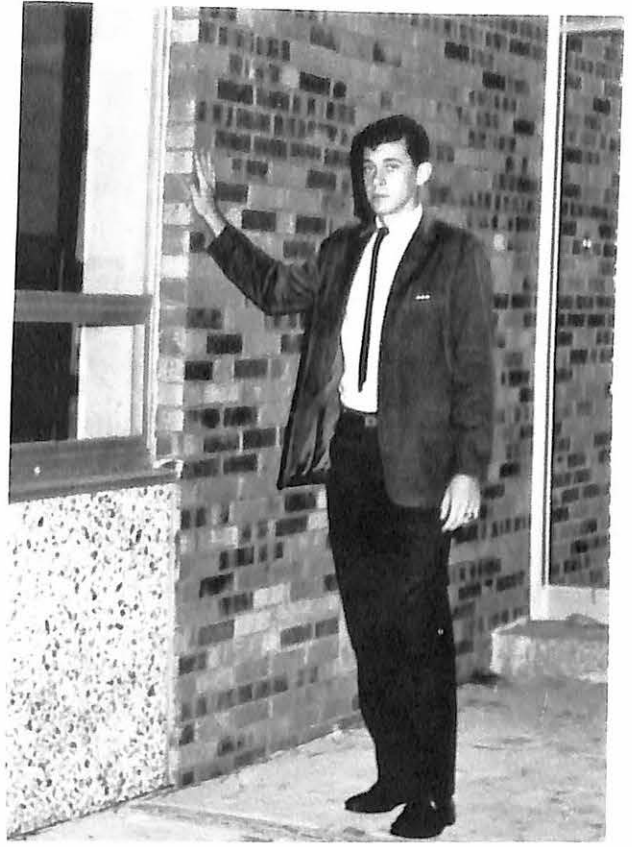

Vice President: Bob Dritt

The Student Senate, realizing the need of internal reorganization, revised its Constitution and general structure of administration. It presented more union dances; paid tribute to the Manion-Albin administration for the two Special Events; presented the faculty with a proposal for the increasing of academic load to eighteen hours without extra costs; chartered the first political organization on campus, the Young Americans for Freedom; consolidated its committee system; produced the first STUDENT HANDBOOK; inaugurated the ideal of "Party Weekend" during Homecoming '65; and effectively produced and organized extra-curricular activities for the student body through the Student Social Life Committee.

It is only through representative government that effective legislation, organization, and arbitration can be done. The increasing of the Student Senate's power is a slow process and requires patients and a basic understanding of the structure of the organization and the problems related to the Student Senate. The Student Senate Officers and Senators did an outstanding job in bringing the Senate into the view of all for making the Student Senate a more student run organization than an administrative voice.

Treasurer: John Nassif



Secretary: Janet Indermark

Senator at Large: Lloyd Scott





The seal of the American Humanics Foundation is symbolic of many things. The torch is that of freedom with intelligent patriotism in the time of peace. The lamp is to remind us that learning is the power to succeed. The reaching hand represents extra-curricular activities that are important to success, and the book being that of knowledge, through which great things are learned.

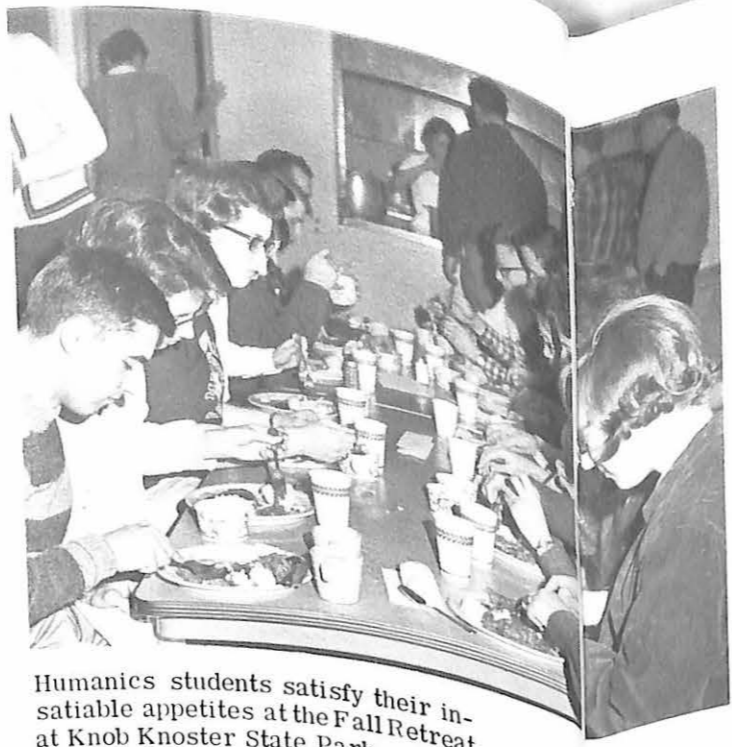

Humanics students satisfy their insatiable appetites at the Fall Retreat at Knob Knoster State Park.



Dr. Hill extinguishes the candles on his birthday cake after a weekly workshop.



Sophomore and junior students return from the Scout Show in St. Louis, tired and weary, but invigorated with the experience.



Louis B. Pope

Coming to Missouri Valley College in the spring of 1965, Mr. Louis Pope, Associate Administrator of the American Humanics Foundation, has provided his students with not only a variety of concepts of youth work but a challenging philosophy with which they may pattern their lives by. Drawing from his twenty years in agency work and his ten years in high school guidance he helps the student search out the many facets of profession youth service and choose the best possible career for him.



Dr. W. Hobart Hill

The Resident Administrator of the American Humanics Foundation, Dr. W. Hobart Hill, is a man whose entire life has been devoted to the service of youth. Having served the Foundation since its beginning, he has instilled in countless students the desire for excellence, a true pioneer spirit, a challenge to live for something worthwhile, and a desire to succeed in whatever they might do. He truly exemplifies each day the slogan, "Power for Service."

American Humanics Foundation

LEFT TO RIGHT, SEATED ON FLOOR: Wally Grant, Bill Crabtree, Wayne Grossman, Ken Cottendon, Bill Schupp, Tom Stovall, Paul Kreidler, and Charles Griffiths. SEATED: Alice Sibel, Jane Fey, Gloria O'Rourke, Ina DeGraff, Jan Evans, Suzanne Clark, Gloria Fitzgerald, Debbie Doyle, Jane Josephs, Helen Pulver, and Judy Kneale. STANDING, FIRST ROW: Mr. Pope, Ken Kohl, Phil Rokicki, Earl Sawyer, Phil Wissner, John Swenson, Dave Gibbs, Bob Dyer, Clay Marsh, Whit Washington, Sam Rhoads, John Cunningham, Lowell Knauss, Fred Rosenberger, and Dr. Hill. SECOND ROW: Bruce Morgan, Kehm Anderson, Dave Ross, Bill League, Jim Craven, David Hansen, Steve Miller, Joe Kies, Dave Williams, Tom Grindstaff, Rich Lee, Larry Hutsell, Bob Hodgson, and Russ Hauser. THIRD ROW: Bill Eisenbarth, Tilden Tucker, Bob Sonnabend, Richard Gray, Tom Baldwin, Ira Collins, DeWitt Newcomer, Gary Maxwell, Bob Herman, Cleveland Ogle, and John Woodard. FOURTH ROW: Mike Doherty, Bill Horn, Foster Davis, Frank Miller, Kent Knee, Jerry Maddox, Frank O'Reagan, Bob Watt, Wally Bloss, Ron Walters, and Jerry Hunter.

The American Humanities Foundation sets forth an agreement with its students in training

To provide field trips, in keeping with your maturity and your chosen professional field, which will contribute to your greater awareness of community structure or functional activities.



Missouri Valley Unit

The American Humanities Foundation unit at Missouri Valley College in its seventeenth year provides an unique educational opportunity to those dedicated to the service of youth. Many graduates of the program work in youth agencies, juvenile courts, work Clubs, and with community recreation programs. There is a demand today for young men and women trained in the field of human relations. The American Humanities Foundation is putting forth every effort to instill in those young people under its care a working knowledge of the human equation so they may be properly trained for the particular program in which they are best fitted to serve Almighty God and their fellowman.

Humanics students enjoy a booth on American Indians at the St. Louis Scout Show.

The winter retreat offers an opportunity for social interaction for those students attending.

To participate wholeheartedly in the activities of the Humanics Club and seek the additional experiences which it can provide.



To bring to the campus at regular intervals key personalities from all areas of social group work for workshop experiences which will further your understanding of your field of professional choice.

A panel of professionals offer suggestions for successful relationships in chosen goals.

To stimulate a Humanics Club which will provide opportunities for self-development, leadership practice, and professional fellowship.



ABOVE: Bill Crabtree presides at a Humanics Club business meeting.

To launch the year with a week-end retreat designed to interpret the Foundation program and develop goals for group and personal achievement.

Seniors attend a board meeting of the Ozark Area Council, B.S.A.



Fall Officers

- President Wally Grant
- First Vice President Bill Schupp
- Second Vice President Fred Rosenberger
- Recording Secretary Marty Moomey
- Corresponding Secretary Gary Maxwell
- Treasurer Bill Horn
- Historian Sam Rhoads
- Parliamentarian Kip AtLee
- Chaplain Jeff Petro
- Sergeant at Arms John Swets
- Alumni Secretary Bob Watt
- Campus Chairman Bob Hodgson
- Community Chairman Bob Sonnabend
- Membership Chairman Dave Gibbs
- Public Relations Chairman Gary Hubbard
- Scouting Chairman Tom Grindstaff
- Social Chairman DeWitt Newcomer

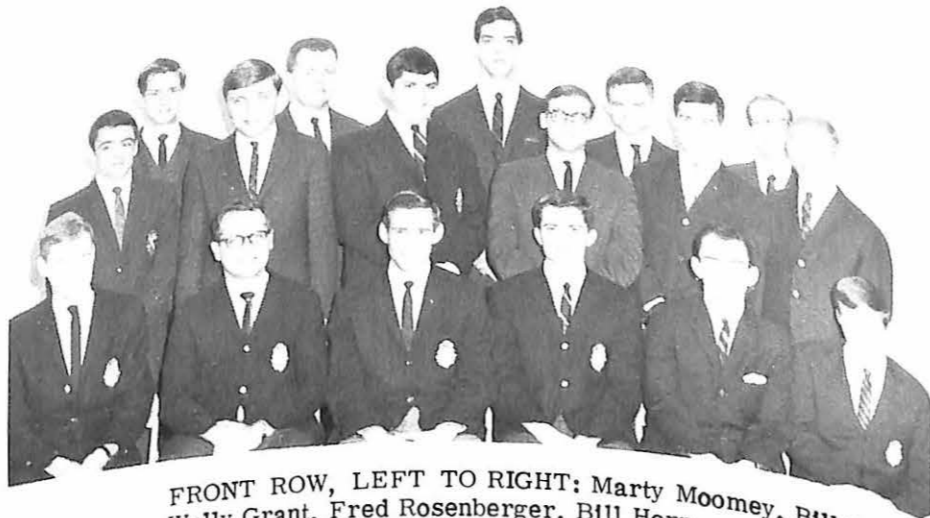

FRONT ROW, LEFT TO RIGHT: Marty Moomey, Bill Schupp, Wally Grant, Fred Rosenberger, Bill Horn, and Gary Maxwell. SECOND ROW, LEFT TO RIGHT: DeWitt Newcomer, Bob Hodgson, Sam Rhoads, Bob Sonnabend, Jeff Petro, Bob Grindstaff. THIRD ROW, LEFT TO RIGHT: Kip AtLee, Tom Gibbs, Bob Watt, John Swets, and Gary Hubbard.

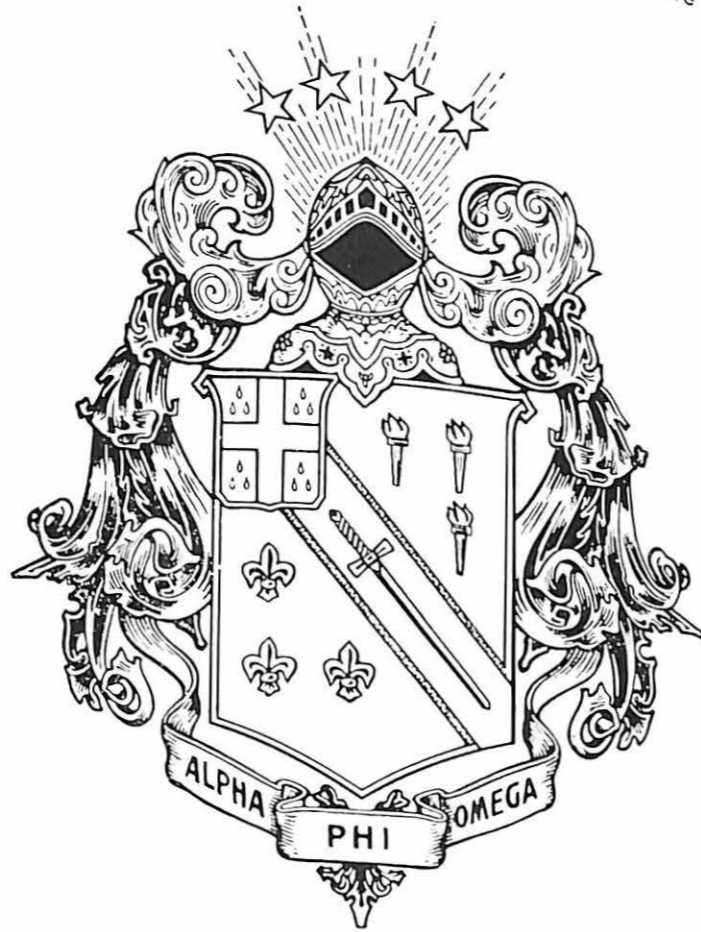

FRONT ROW, LEFT TO RIGHT: Marty Moomey, Fred Rosenberger, Bill Schupp, Frank Miller, and Clay Marsh. SECOND ROW, LEFT TO RIGHT: Sam Rhoads, Ken Cottenden, Bill Welter, Bob McCune, and Dave Williams.



Alpha Phi Omega

NATIONAL SERVICE FRATERNITY

Spring Officers

- President Bill Schupp
- First Vice President Frank Miller
- Second Vice President Fred Rosenberger
- Recording Secretary Clay Marsh
- Corresponding Secretary Sam Rhoads
- Treasurer Marty Moomey
- Historian Bob McCune
- Parliamentarian Don Balka
- Chaplain Bill Welter
- Sergeant at Arms Ken Cottenden
- Alumni Secretary Dave Williams

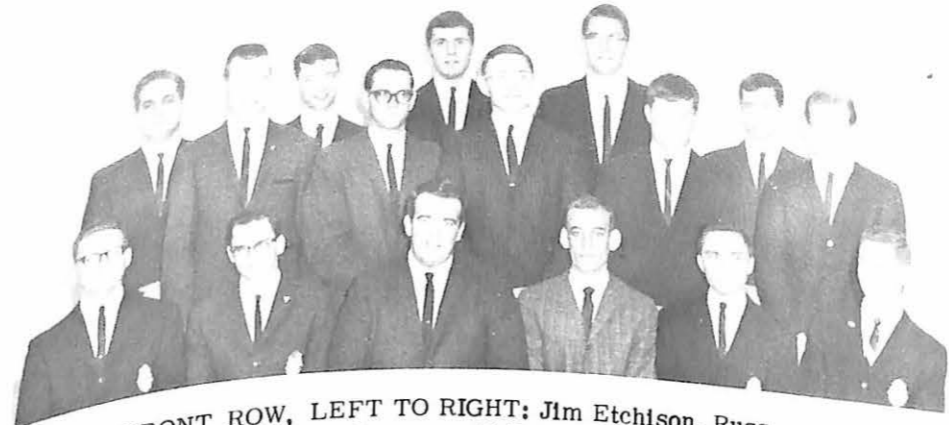

ABOVE. FRONT ROW, LEFT TO RIGHT: Jim Etchison, Russ Williams, Bob Dyer, John Swenson, Phil Rokicki, and Wayne Hilgeman. SECOND ROW, LEFT TO RIGHT: Joe Kies, Dave Williams, Bob Quigley, Paul Kreidler, Don Balka, Omer Roberts, Frank Mills, Alex Klusman, Bob Dritt, and John Cunningham.

BELOW. David Williams, chairman of Junior Leader Training, passes out diplomas to those Scouts who completed the course.

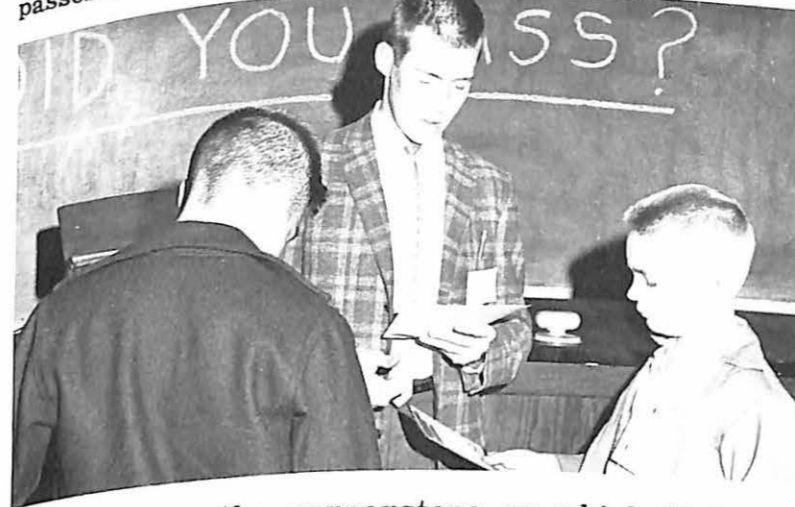

Service was the cornerstone on which Alpha Phi Omega was built when Epsilon Epsilon chapter was founded on Missouri Valley's campus in 1948, and Service continues to be the key word of this chapter. In November, the actives sponsored a Junior Leader Training Conference for the Boy Scouts of the area. Over 100 Scouts were trained as Den Chiefs, Patrol Leaders, Assistant Patrol Leaders, Scribes and Quartermasters. During Christmas, the chapter collected clothing for a family in Tennessee in exchange for natural Christmas decorations, such as holly, spruce boughs, and mistletoe. Early in the first semester, plans were started for the annual Alpha Phi Omega Carnival to be held in May, the profits of which go to worthy causes.

BELOW. NEW ACTIVES. . FIRST ROW, LEFT TO RIGHT: Bob McCune, Bill Crabtree, Bob Stoltz, Ken Cottenden, and Roger Dugan. SECOND ROW, LEFT TO RIGHT: Tom Esterly, Bill Welter, Frank Miller, Kent Knee, and Clay Marsh.

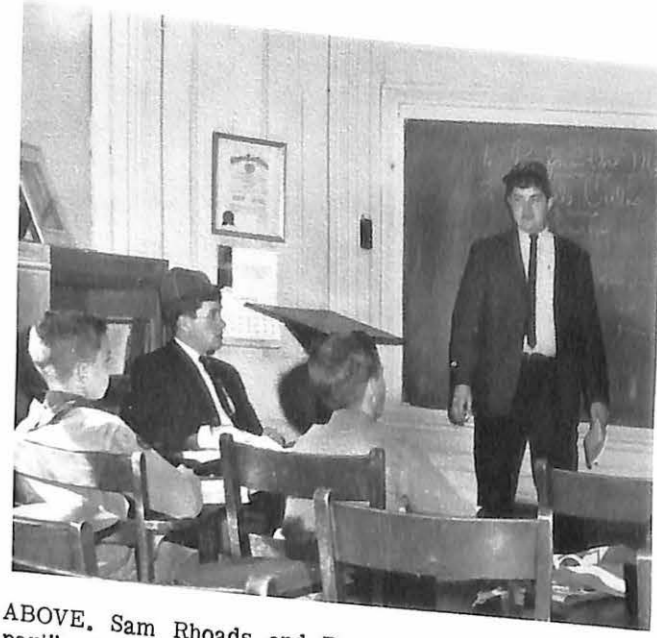

ABOVE. Sam Rhoads and Dave Ross are "playing the part", for their Den Chief section of Junior Leader Training.

BELOW. Bob Watt gives direction to a discussion being held by participants in the Patrol Leader section of Junior Leader Training.



Professor Richard Brown, our advisor, speaks to the chapter on the merits and accomplishments of Alpha Phi Omega.



President Wally Grant conducts business at a weekly meeting.



Clay Marsh still can't believe the pledges are on a Walk-Out!

RIGHT: Jerry Jarratt is first in signing the fall pledging list.
 BELOW: Wayne Somero, John Tipppo, and Dick Smith performing service to the community by helping at Butterfield Boys' Ranch.



BELOW: Pledgema-ster Fred Rosenberger gives dynamic leadership to pledges throughout their pledgship.

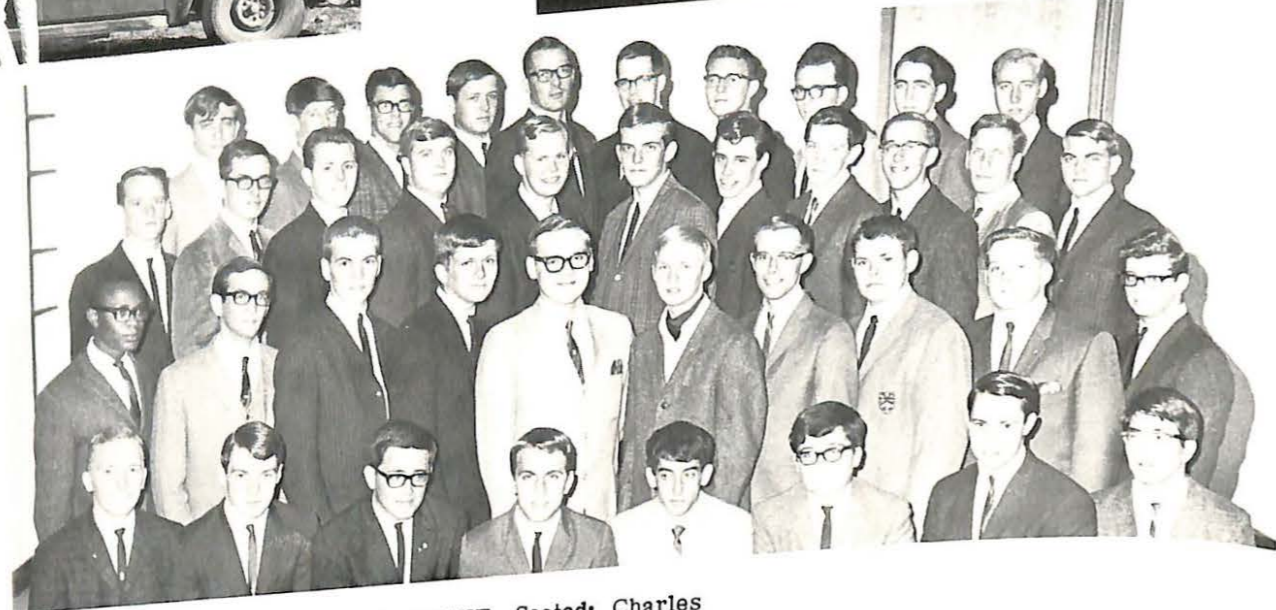

ABOVE: FIRST ROW, LEFT TO RIGHT. Seated: Charles Griffiths, Bill Washburn, Earl Sawyer, John Tipppo, Jerry Mc Caslin, Robert Hanna, John Ballinger, and Dennis Seino. SECOND ROW, LEFT TO RIGHT: Whit Washington, Bill League, Steve Miller, Wayne Grossman, Carl Espelln, Bob Herman, Rick Lee, Kehm Anderson, Tom Stovall, and Tim Tucker. THIRD ROW, LEFT TO RIGHT: Jim Downard, Dave Hansen, Lowell Knauss, Philip Wissner, Ken Kohl, Richard Smith, Jeff Wolk, Wayne Somero, Russ Hauser, John Johnson, and Jerry Foster. FOURTH ROW, LEFT TO RIGHT: Bill Bogold, Jerry Jarratt, Don Thompson, Frank O'Regan, Ron Walters, Wally Bloss, Gerald Vaughn, Warren Williss, Bill Czeschin, and Lee Krueger.

Fall Pledge Class

Members of the Alpha Phi Omega fall pledge class were very active during their pledgship proving their ability to serve the campus, to serve the nation, to serve the community, and to serve the fraternity. Early in the semester, the pledge class raked the lawn of Fitzgibbon Memorial Hospital, other projects included painting the track wall and V in Gregg-Mitchell Field, and helping with odd chores at Butterfield Boys' Ranch. The flag flying over the campus daily is a project of the pledge class. One of the members each day puts the flag up and retires it every evening. This was the largest pledge class in the history of Epsilon Epsilon chapter, and was the first pledge class in the history of the chapter to take a walk-out. The pledges learned and worked under the able leadership of Dennis Seino, pledge class president, and Pledge trainer, Fred Rosenberger.

Service to campus by painting V and wall around track.



OFFICERS, LEFT TO RIGHT: Bonnie Brown; Secretary, Charlene Venator; President, Jane Fey; Treasurer, Jerry Everett; Vice-President.

Jerry Everett teaches foreign language in the Marshall High School.



Student National Education Association

The Student National Education Association is the professional association for college students preparing to teach. With the increasing complexity of our growing world, the matter of education is becoming an alarming problem. In this complicated world where the school teacher of today must work, the wide variety of knowledge which must be passed on to our young men and women who will in turn be the leaders of the world. It is because of this ever-increasing complexity of learning that the teacher of today must be much better prepared. The school's objectives for effective teaching include uniqueness, dignity, worth of the individual, understanding of our society, mastery of subject matter, proficiency in teaching methods, and personal desire.



ABOVE: Also enjoying Student Teaching at Marshall High School are Henry Stecker and Jackie Keller. BELOW: Bettina Elliott student teaches physical education in the Marshall High School.





Mathematical concepts are conveyed by Tom Mauger.



Bob Stoltz Student Teaching social studies in the Marshall High School.

Secondary Education

BELOW, LEFT TO RIGHT, FRONT ROW: Karen Rissler, Janis Turner, Janet Bergen, May Belle Horn, Joyce Kruse, SECOND ROW: Mr. Brock, Pat Thompson, Judy Sale, Sandra McRoberts, Virginia Warchol, THIRD ROW: Charles Ledgerwood, Judy Blatt, Kathy Keithly, LAST ROW: Tom Tweitto, Dave Tobin, Jim Cockrell, Henry Stecker, Mike Krychowecky, Jerry Everett, John DiMuzio.



Bessie Orvis Student Teaching American History in the Marshall School System.

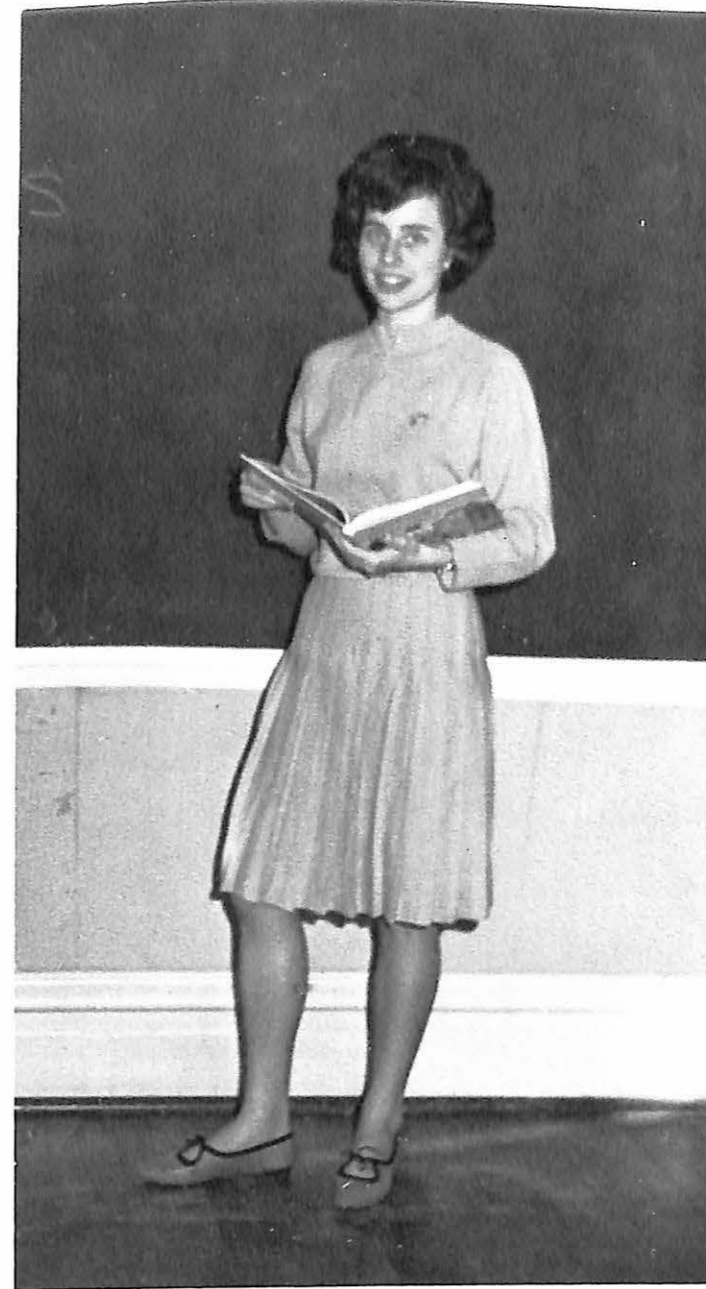

Student Teaching in Center School is Shari Balch's main interest.



ABOVE, LEFT TO RIGHT, FRONT ROW: Bonnie Brown, Cynthia Jennings, Vita Vorester, Jane Fey, Carol Donath. SECOND ROW: Margaret Dickson, Barbara Antonucci, Judy Howard, Randa Brockman, Nickie Arnold, Phyllis Higdon. THIRD ROW: Jackie Keller, Cheryl Boscko, Susie Mutti, Charlene Venator, Sudy York. LAST ROW: Allen Bandola, Mr. Rowland, Martin Moomey, Vincent Petrocelli.

Elementary Education



Student Teaching in the elementary grade by Sudy York.

Sabiduria Staff

LEFT: Associate Editor, Jeff Petro; Secretary, Linda Lockwood; and Editor, Gary Hubbard.

BELOW: Faculty Editor, Jane Fey; Social Editor, Sally Pryor, and Honors Editor, Bill Lawrence.



Greek Editors: Sam Rhoads, Jan Randall, Phyllis Egert, and Bill Welter.

Producing one of the best SABIDURIA'S ever, has taken many long hours of extracurricular work by the yearbook staff. The '66 SABIDURIA shows many complete changes as compared to the past yearbooks of MVC. It has changed to meet some of the new trends of modern yearbook journalism.

in Kansas City, Kansas, to learn the do's and do not's in putting out a good yearbook. Later in December the staff visited the Walsworth Publishing plants in Marceline, Missouri, and became briefly acquainted with the production end of putting out yearbooks.

To improve the quality of this year's book, the SABIDURIA joined NSYA (National School Yearbook Association). This is the group that sets the standards for the complete and up-to-date yearbook.

This year's staff is one of the largest ever, showing an increased interest in the yearbook. But the SABIDURIA is a completely student run publication, and no matter how hard the staff tried it could not have succeeded without your cooperation.

Early in September members of the staff went to a yearbook workshop



Photographers: Frank Miller, Lowell Knauss, and Bob Herman.



ABOVE: Sports Editors: Bob Hernandez and Bob Stoltz.

LEFT: Sophomore Editors, Marty Moomey and Anne Ward; Senior Editor, Bettina Elliott; Junior Editor, Sharon Wiperman; Freshmen Editors, Gloria O'Rourke and Kathy Smith; and Junior Editor, Jerry Witvoet.

Staff

- Editor: Gary Hubbard
- Associate Editor: Jeff Petro
- Secretary: Linda Lockwood
- Business Manager: Sam Rhoads
- Photographers: Frank Miller, Lowell Knauss, Bob Herman, Tom Mauger
- Advisor: R. Wilson Brown
- Faculty Editor: Jane Fey
- Special Services: Russ Hauser
- Social Editor: Sally Pryor
- Organizations Editor: Suzy Boscko, Janice Weir, Gary Gray, Virginia Warchol, Bruce Morgan, Bill Czeschin, Steve Liotta, Peggy Grant, Sue Clark, Anne Tyner
- Greek Editors: Jan Randall, Bill Welter, Phyllis Egert, Sam Rhoads, Bill Lawrence
- Honors Editor: Bill Lawrence
- Sports Editors: Bob Hernandez, Bob Stoltz, Mont Miller
- Senior Editors: Bettina Elliott, John Swets
- Junior Editors: Sharon Wiperman, Jerry Witvoet
- Sophomore Editors: Marty Moomey, Anne Ward
- Freshmen Editors: Gloria O'Rourke, Kathy Smith

RIGHT: Editor, Forster Davis, Managing Editor, Phil Rockicki, and Bud of the Daily Democrat-News set up the type for the next edition of the Delta. BELOW: Assistant Editor, Ina DeGraff, is shown putting together the "dummy" page for the Delta.



Delta Weekly

For the first time in this decade THE DELTA has been under the jurisdiction of the student body. The Editor, Managing Editor, and Business Manager are all appointed by the Student Senate.

For the first time in this decade THE DELTA has not been a classroom project under a professor's jurisdiction. Rather it is the voice of the students.

For the first time in this decade THE DELTA has been issued weekly except during holidays and examination periods. A total of 24 issues were printed during the 1965-66 academic year.

For the first time in this decade THE DELTA has been forced to pay its own way. That is, the students pay for half and advertising makes up the other half. Ad selling, make-up, and layout is an integral part of THE DELTA's operation.

For the first time in this decade THE DELTA had a color masthead.

And for the first time in this decade THE DELTA had a large, hard working group of volunteers willing to learn. Willing to learn how to bring a quality paper to a quality readership.

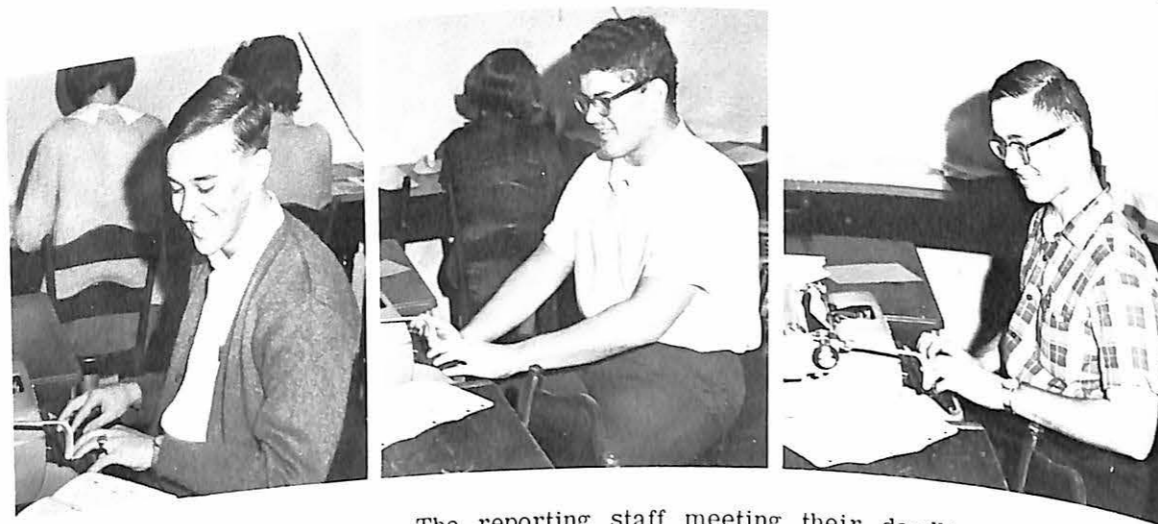

The reporting staff meeting their deadline for the Delta. Pictured are only a few of the staff members: Russell Hauser, Steve Schuchman, and Omer Roberts.



Shirley Miller is pointing out the advantages of taking out an ad in the Delta to Linda, the advertising manager for Red Cross Pharmacy.



Editor, Forster Davis is checking an error found by one of the Delta's exacting proofers, Kathy Vance. In the foreground are Judy Swanson and Kathy Kimmell.

Women's Service Club

November, 1965 saw the beginning of Women's Service Club. This group of Valley women organized for the purpose of becoming affiliated with Gamma Sigma Sigma, a national service sorority. With the help of Alpha Phi Omega, WSC began work on service projects (the Red Cross Drive, for one) and fund raising projects (the campus shoe shine campaign).

The women who direct this group are Peggy Grant, president; Janice Weir, vice-president; Jan Evans, treasurer; Linda Miller, recording secretary; Gloria Fitzgerald, corresponding secretary; Linda Lockwood, historian; Jane Fey, pledge trainer; Salle Scott, projects coordinator; and Sharon Mulford, APO representative. The advisor for this service club is Miss Judy Zircher, Director of the Casebolt Health Center.

ABOVE LEFT: Various projects are brought before the club for discussion. BELOW: President Peggy Grant listens intently to Reverend Royce Jones as he speaks to the girls about volunteer work at the state school.



BELOW: Jan Evans, Linda Lockwood, and Peggy Grant as they serve refreshments at the Alpha Phi Omega Open Smoker.

BELOW: Wally Grant, Alpha Phi Omega president informs the girls on the duties of their new chapter.



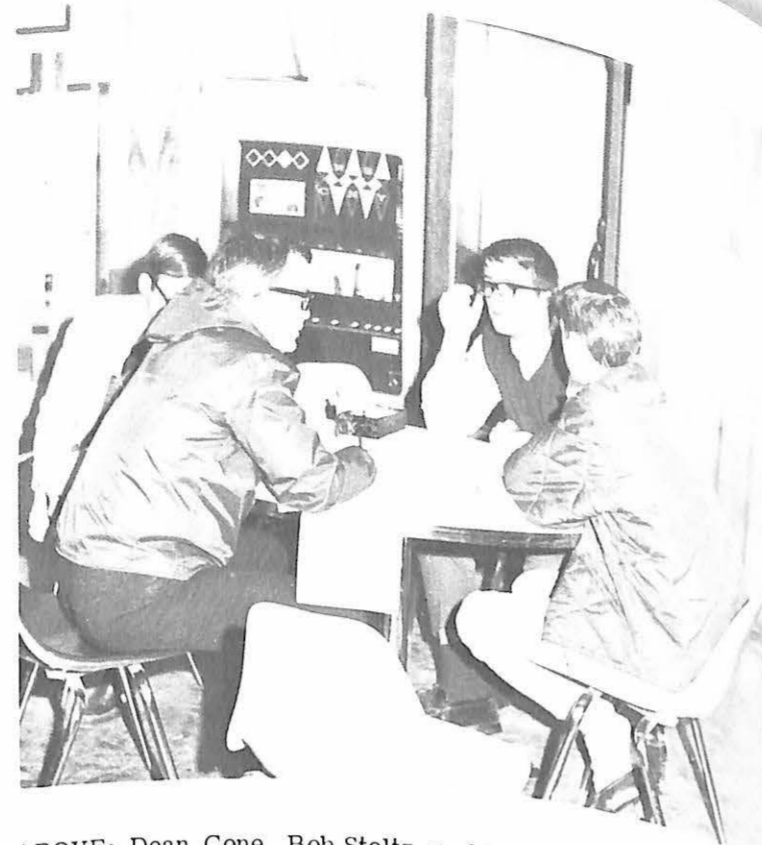

ABOVE: Dean Cone, Bob Stoltz, and Bob Dritt discuss names of various rushees during the second semester rush registration period. Bob Sonnabend checks names as the heated discussion continues. LEFT: The 1965-66 Panhellenic Council of Greek Organizations consists of Kathy Keithly, seated; Gail Baur; Bessie Orvis; Mrs. J. W. McClure, seated; Janet Indermark; and Ann Duncan, standing. Carolyn Kidd is absent from the picture.

Interfraternity and Panhellenic Councils



This year's Interfraternity and Panhellenic Councils were led by Clay Marsh and Carolyn Kidd. Early in the first semester they, along with other members of their councils, got together to make plans for a unified Greek year. Through the councils for combined meetings, they were able to make plans for the first Greek Week on campus.

Early in the second semester the first Greek Week was held. Various events were held, which secured a more highly unified Greek world.

After the groups rested from a sleepless week of hard work and fun, they began making plans for next year. Each council also reevaluated their own constitution and set of by-laws. Work was started to change their constitutions by different sub-groups, representing each fraternity and sorority, so that this work could be finished before summer. The councils concluded a successful year; a good beginning of a more unified Greek life on the campus of Missouri Valley College.

LEFT: The 1965-66 Interfraternity Council consists of John O'Conner, Ed Deisley, Clay Marsh, and Norm Hessel, all seated. Standing are Fred Rosenberger, Barry Miller, and Joe Ledgerwood.



ABOVE: STANDING, LEFT TO RIGHT: Bonnie Sedler, Melinda Emerson, Cathy Schultz, Pat Tubbesing, Sally Jones, Gail Bauer, Janet Indermark, Karen Rissler, and Janet Sporleder. FRONT

ROW; LEFT TO RIGHT: Jane Fey, President; Kathy Fisher; Vice-President; Wiet Ong, Secretary; Rebecca Downing, Treasurer; and Shari Balch.

Women's Student

Government Association

The Women Student Government Association is the governing body of the women resident students at Missouri Valley College. It serves to relate the girls in the two dorms to each other and to the whole campus.

This year W.S.G.A. had an open house at Christmas, displaying the door decorations and the window decorations in the two dorms. Also, they had their own dance and crowned the traditional four class "King of Hearts." They added a new twist this year by crowning MacDonal Hall's housemother, Mrs. J. W. McClure, the "Queen of Hearts." This was her last year and this was the girl's way of honoring her.

W.S.G.A. also served as a basis for good government. The council as the foundation of many rules and regulations which were made for girls on this campus. The council served also as the discipline board. Thus making the rules enforced by the girls themselves.

Actually the year was not one of only social events. The girls set up good standards, creating problems and many hours of work. Yet the regulations were there, making higher standards for the girls on Valley's campus.



LEFT: Mrs. J. W. McClure reigning as Queen of Hearts at the annual W.S.G.A. Dance.



Front Row left to right: Ken Woodka, Professor Gerald K. Saunders, Monty Mosley, William Welter.
 Second Row, left to right: Don Glover, Willard Ullery, Hiram Davis
 Third Row, left to right: Bob Ogle, Tom Morton, George Odman
 Fourth Row, left to right: Jerry Rogers, Gregg Barr.

ECONOMICS CLUB

FRONT ROW, LEFT TO RIGHT: Ellen Heimbuecher-Treasurer, Sharon Wipperman-President, Bettina Elliott-Secretary, Sally Pryor-Intramural Chairman, Julia D. Robberson-Sponsor.

SECOND ROW: Rhonda McWilliams, Marilyn Christman, Barbara Martin, Judi Sibley, Janet Randall, Carolyn Arndt.

THIRD ROW: Salle Scott, Judy Blatt, Lynn Stamper, Karla Allison, Viet Ong, Marilyn Miller.

FOURTH ROW: Stella Russell, Linda Miller, Janise Turner, Cheryle Powell, Pamela Morgen, Marilyn Habersberger.

FIFTH ROW: Judy Thomas, Bettye East, Sharon Mulford, Vicki Patryla, Bessie Orvis, Sally Jones.

SIXTH ROW: Nancy Young, Bonnie McClain, Phyllis Hegdon, Janie Kehoe, Charlene Venator, Dorothy Hall.

SEVENTH ROW: Joyce Kruse, D.J. Belcher.

The Economics Club under the advisorship of Prof. Gerald K. Saunders, met twice a month to discuss recent national and international events that had significant economic importance. The semester's discussions were centered around the escalating war in Vietnam and the economic attributes of the Great Society.

The November raise in the rediscount rate of the member banks of the Federal Reserve System brought considerable discussion to the Club. President Johnson's attempt to raise steel prices to a compromise with the steel companies advanced which made Senators and Congressmen take ground. The labor situation in New York with the labor way strike, also brought attention to the Clubs concern about governmental policy and business. All of the semesters discussion touched highly on the works of John Maynard Keynes.

Membership in the club is open to juniors and seniors who have completed at least fifteen hours in the field of Economics. The President of the Club is William Welter; vice-president, Barry Miller; treasurer, Paul Klasing; and secretary, Ken Woodka.



ABOVE: Paul Kreidler interviews a recruiter from the United States Navy on what college students should know about the present draft situation. BELOW: Kay Caldwell, an WMVC disc jockey, helps add the feminine touch to the station's broadcasting system.



For the first time in its seven year existence WMVC broadcasted seven days a week, for a total of 124 hours a week. To help fill out these hours a new division was formed, the Special Affairs Department. The department handled all of the special programming for the entire station.

With new structures on campus WMVC coverage increased and late in the year new transmitters were purchased so that all housing units could receive the station.

Improved programming made WMVC one of the finest small college station in Missouri. To prove this WMVC received honorary membership in the Missouri Broadcaster's Association.

LEFT TO RIGHT, SEATED: DeWitt Newcomer, Judy Blatt, Janet Patterson, and Charles Giffiths. SECOND ROW: Art Tuthill, Wally Bloss, Doug Horner, Charles Gary, and Gary Ruchelshaus. THIRD ROW: Howard Southard, Phil Flotow, Joe Kies, and Omer Roberts.

WMVC

Executive Staff 1965-66

- Station Manager John Rowlinson
- Program Director DeWitt Newcomer
- Record Librarian Mike Doherty
- News Director Rich Lawson
- Special Affairs Director . . . Phil Rokicki
- Faculty Advisor Mr. Jack Sutton
- Secretary Geri Thompson

LEFT TO RIGHT, SEATED: Cleveland Ogle, Richard Lawson, Richard Marco, and Louis Bloom. SECOND ROW: John Rowlinson, Carroll Highbarger, John Cunningham, and Ron Walters. THIRD ROW: Gary Ruchelshaus, Russ Hauser, Phil Rokicki, and Mark Kurty.



WOMEN'S ATHLETIC ASSOCIATION

In the past year, the competition in W.A.A. increased with the addition of a sixth team. Campbell Hall, MacDonald Hall "A," MacDonald Hall "B," Town and Forge, Alpha Xi Delta Sorority, and Delta Zeta Sorority, really put forth their very best to make Intramural season a big success.

The purpose of this organization was to assist in the promotion of a recreational program of activities and sports, and to foster the ideals of good sportsmanship and fellowship among the women students of Missouri Valley College.



Young Americans for Freedom is a nationwide, non-partisan, non-sectarian political organization for students who believe in conservative principles of government.

Y.A.F. is the first chartered student political organization on campus organized to promote student interest in current affairs and to bring to the student active participation in the major controversies of our nation.

During the year Y.A.F. has sponsored films and discussions on controversial topics. The chapter has also participated in state projects including a petition drive and a rally in support of the American military commitment in Viet Nam.

LEFT TO RIGHT: Russ Hauser, Kehm Anderson, Tom Esterly, Mr. David Dautenhahn, Advisor; James Mundell, and Jim Etchison.



Young Americans for Freedom

The new semester brought with it a new slate of officers. John Nassif as president; Al Bandola, vice-president; Cathy Schultz, secretary; and treasurer, Beth Nix. In the fall the Newmanites got acquainted with a hay-ride at Van Meter State Park.

The Chaplain for the Newman Club is Reverend John Fisher, who conducts the informal meetings. On occasion, there are guest speakers who provide additional intellectual stimulus. The Wednesday night meetings are usually discussions on problems that face the Catholic student on campus. Father Fisher has done much to help bring success to the Newman Club this year, and all the members are appreciative of his help and interest.

LEFT TO RIGHT, STANDING: Debbie Doyle, Barbara Antonucci, Beth Nix, Sandy Morris, Dee Yates, and Nelson Nix. SECOND ROW: Delbert Barr, Wayne Grossman, Jody Burns, Father Kevin, and Frank Tackas. THIRD ROW: Ken Kohl, John Nassif, Father Fisher, and Allen Bandola.

Newman Club



Missouri Valley Marching Band

ABOVE, LEFT TO RIGHT, KNEELING: Carolyn Kidd, Keith Miller, Bob Sommers, Marcla Bowles, Jan Evans, Barbara BeVier, Ronald Brown, Wilma Blinn, Brenda Tillotson, Jim Heiman, Alan Criswell, Tommy Gaudin, Marilyn Christman, Karla Allston, Don Gentry, Rheta Ryland, Buddy Hannaford, and Nancy Ash. SECOND ROW: Charles Allen, Mike Daugherty, Jerry Jarratt, Dan Kloepper, Janet Bergen, Earl Sawyer, Wally Bloss, Charles West, Dave Tomlinson, Tom Mauger, Mr. Polson, Ricky Flinks, Ray Bleazard, Omer Roberts, Sam Rhoads, Larry Pollard, Larry Glavin, Audrey Shepred, Jolan Smith, Arlayne McManimie, and Bill Mitchell.



LEFT TO RIGHT, FRONT ROW: Mr. Polson, Janet Bergen, Barbara Wells, Susan Mutti, Jan Evans, Arlayne McManimie, Linda Bauer, Cheryl Donnell, Anne Tyner, and Sharon Dole. SECOND ROW: Barbara Grosshart, Janet Randall, Peggy Carney, Nancy Martin, Retha Ryland, Jean Christensen, Marcia Bowles, Barbara BeVier, Sharon Morris, Helen Pulver, Kathy Kimmel, and Virginia Smith. THIRD ROW: Jerry Witvoet, Al Ipsen, Dale Jordan, John Maxwell, Jim Heimen, Skip McLaughlin, Jeff Wolk, Roger Dugan, Robert Saunders, Annell McGowan, and Sandy McRoberts. LAST ROW: Jerry Jarratt, Dan Kloepper, Clay Marsh, Keith Miller, Jolan Smith, Bruce Morgan, Carl Espelin, Jeff Petro, Wally Bloss, Don Gentry, Brian Butler, Ted Meyerman, and Joy Weigel.

Missouri Valley College Choir





Frank III, Frank Jr., Cynthia Dawn, Juanita, and Stephanie Miller.



Carla and Shelby Gregory and Bourgeguard.



Nancy, Herschel, and Stephanie Thompson.

Valley Forge Apartments



Rick, Bill, Valerie, and Gayle Todd.

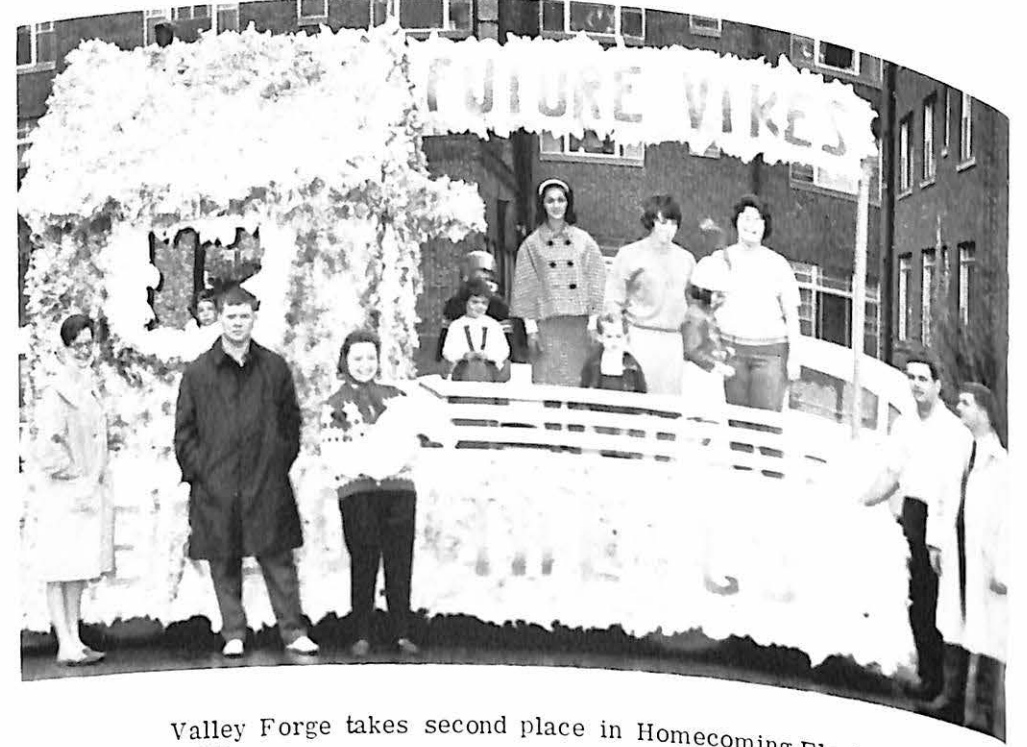

Valley Forge takes second place in Homecoming Float competition.

Howard, Linda, and Lynne Southard.



Lynne Southard helps her daddy, Howard, fix the "big bad trouble" in their car.

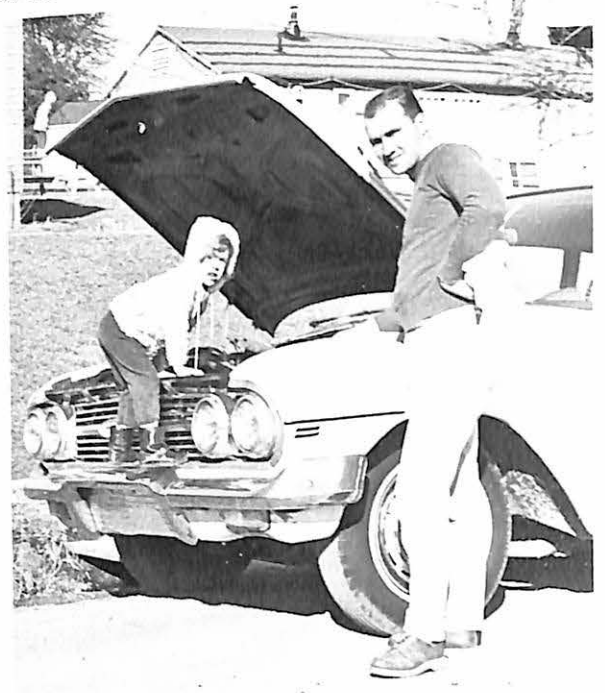

Tom and Sally Kitzie and GoNad.

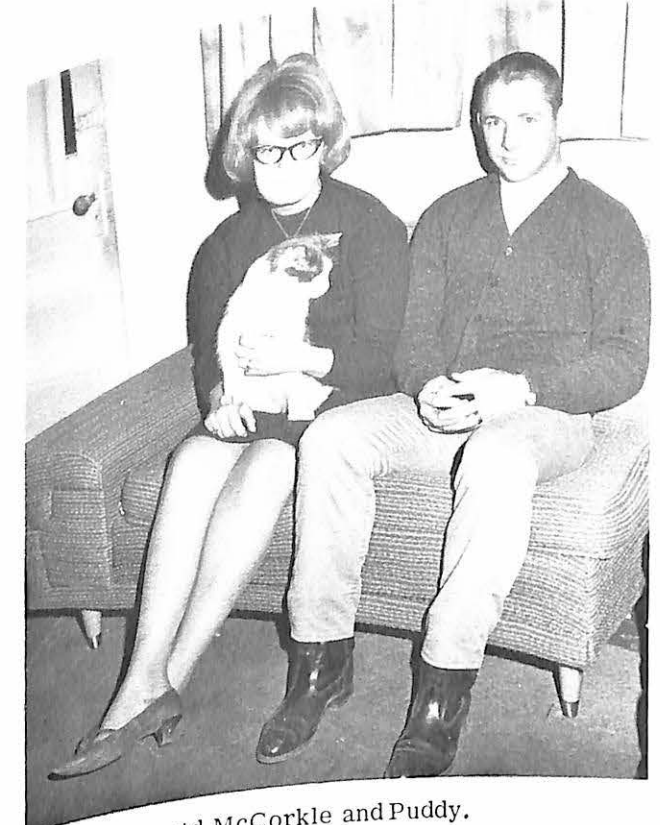

Ann and David McCorkle and Puddy.



Shelby Gregory and Wally Grant try to clean out the trunk of Wally's car, a never ending task.

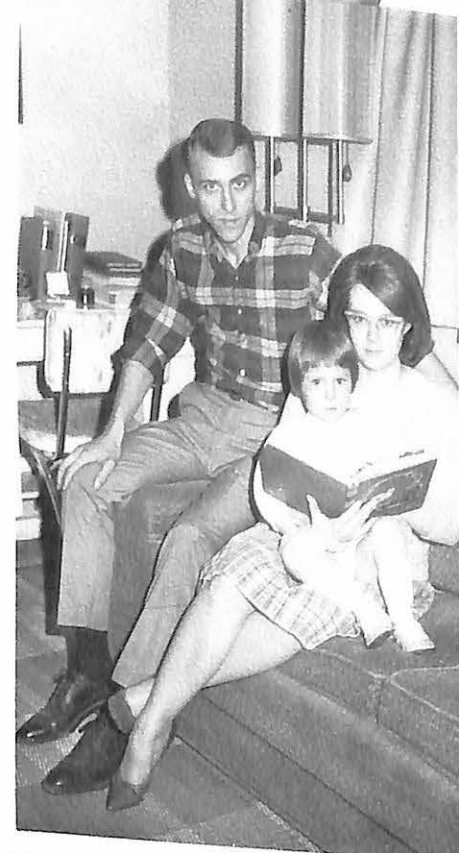

Jerry, Sue, and Kelly Rogers.



The annual Forge Picnic turns out to be one heck of a lot of fun and work.



Toni and Carroll Highbarger.

Linda and Jan Weston and Mitzi.



Can all these kids belong to this one set of swings?



Donna and Cleveland Ogle.



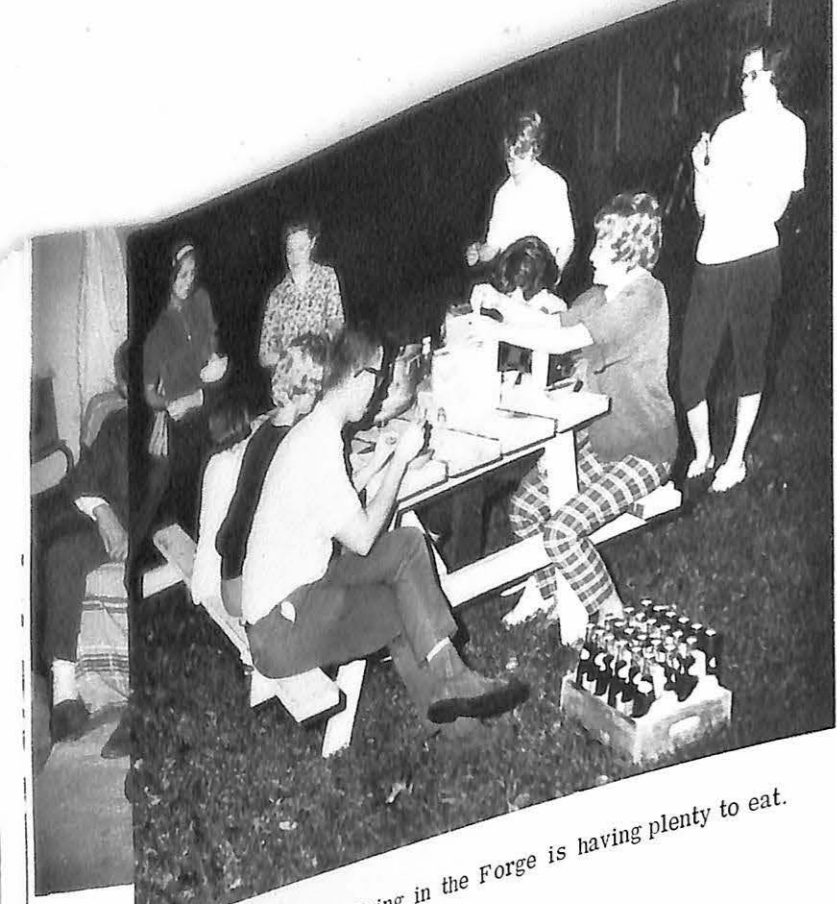

One advantage of living in the Forge is having plenty to eat.



Gerald, Terri, and Marti Gooch.



Bill and Helen Gillmor.



Merle, Terri, and Chris O'Neale.



Ginger and Walt Warchol



Jim and Sherri Craven.



Martha and Mike Stinson and Dinky.



Elaine and Bob Gaunt.



Cindy, Jerry, and Jean Cope.

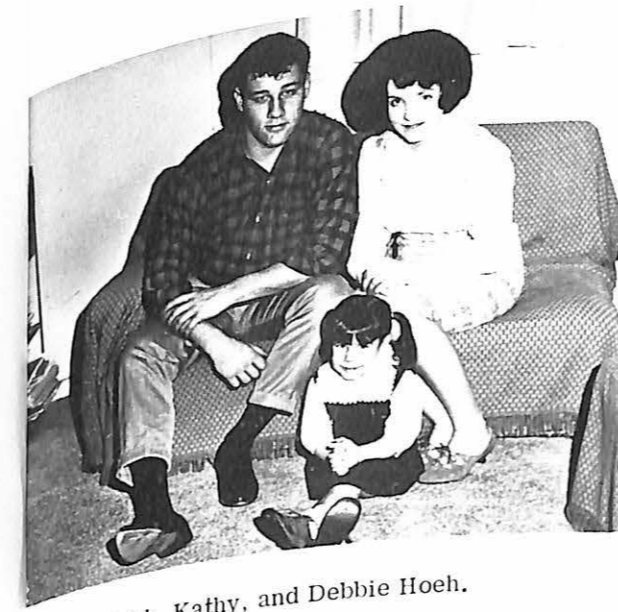

Rich, Kathy, and Debbie Hoeh.



Beth and Charles Miller and Muffin.



Leo, Toni, and Cindy Ingola.



Peggy and Wally Grant and Hidy.



Jerry Gooch gives to Tom Kitzie, a Red Cross volunteer worker.

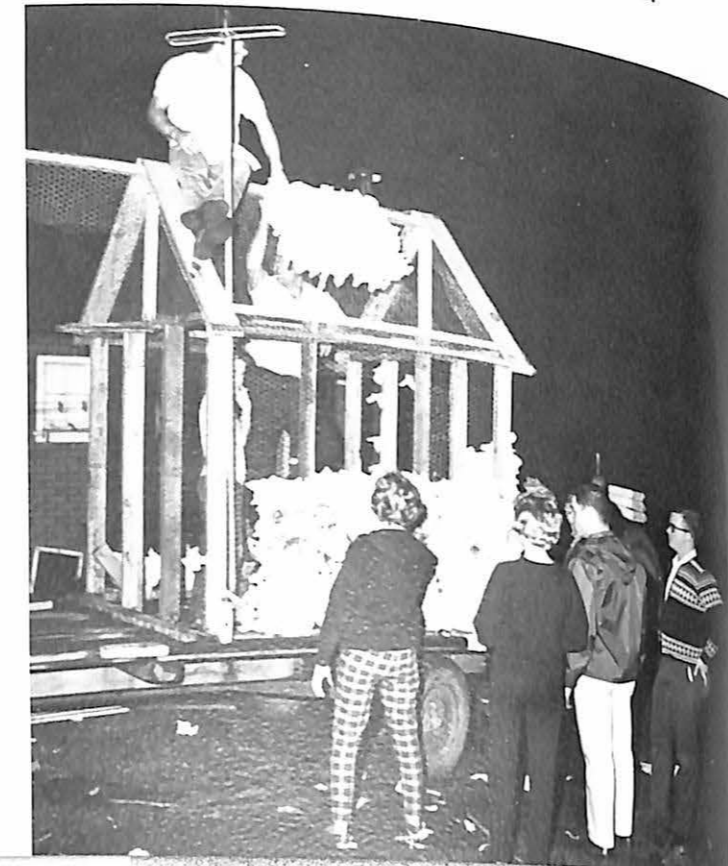

What's a home without a television.

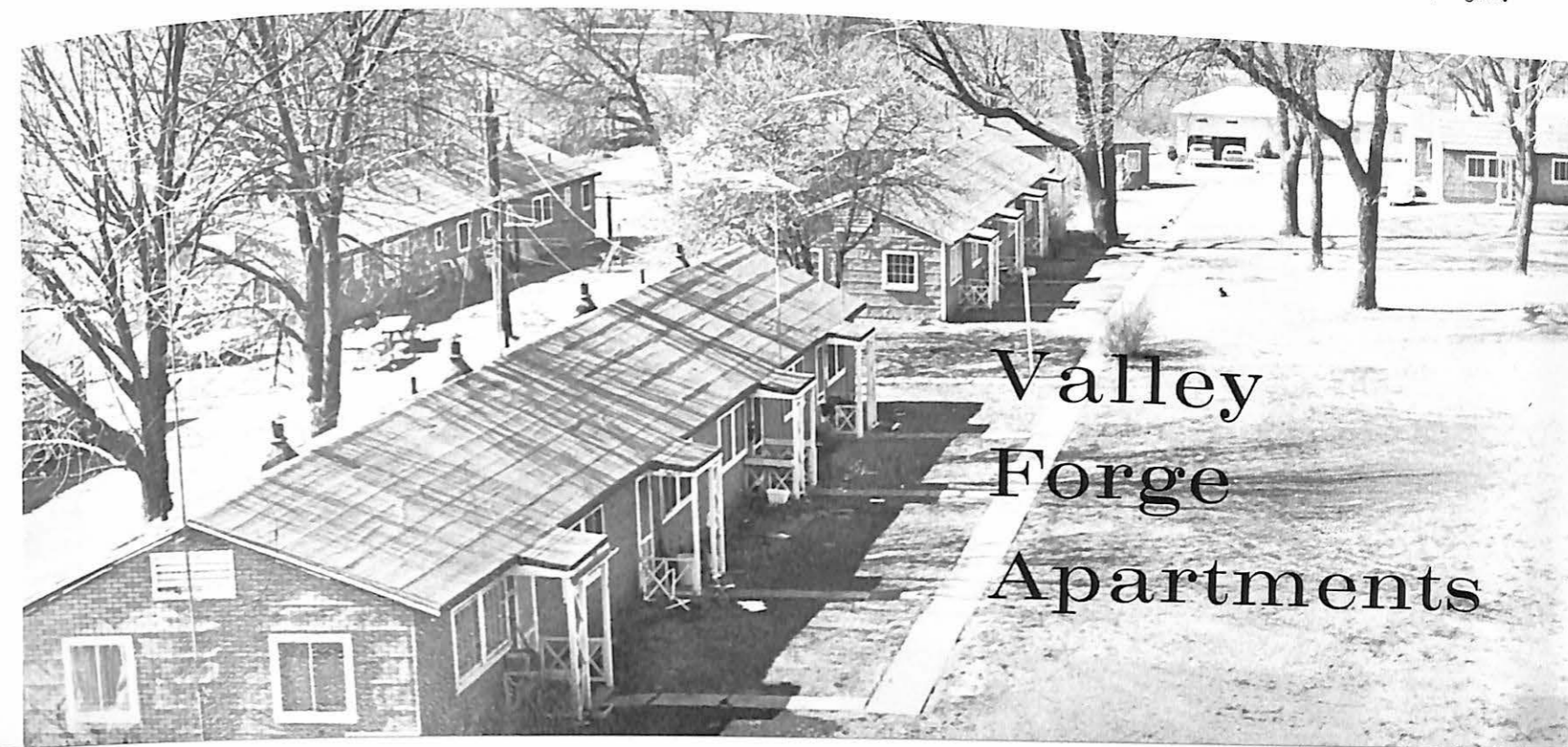

Valley Forge Apartments



Black Hall



Dan Kloepper, John Cunningham, Kelm Anderson, and Ron Ibarra.

ABOVE: Dorm parents, Mr. and Mrs. John McCallum.

Black Hall intramural football team defends its title against the Sigma Nu's.



RIGHT: Allen Bandola, president; Keith Miller, vice president; Ron Ibarra, Steve Liotta; Jerry Everett, assistant dorm manager; and Frank Petito, secretary-treasurer.





LEFT: Hank Sisbarro, John Moore, Marty Svihra, Tom Kurucz, Merrick Rafal, and Lee Krueger.



LEFT: The Black Hall Homecoming house decoration, in honor of Pop Ferguson, is endorsed by its builders Frank Petito, Steve Liotta, Jerry Everett, and Chuck Pierce.



RIGHT: Jerry Everett and his "booz-um buddy" seem to be having a good time "indulging" in extra-curricular activities.



BELOW: Terry Miller, Paul Ray, Mike Nakoma, Jerry Grande, Kent Knee, and Henry Drummond.



RIGHT: Black Hall boys display their courage and ability in intramural basketball competition.

BELOW: Walter Gum, Dennis Courtland, Manson Arksornnukit, Larry Phillips, Jim Sterrett, and Paul Huch.



Third Floor North Wing

STANDING LEFT TO RIGHT: Larry Fromader, Bob Thacker, Bob Thompson, John Tipppo, Bob Hanna, Jerry McCashlin, and Tom Stovall. SECOND ROW: Gerald Street, Wayne Somero, Don Thompson, David Sugg, Ron Koch, Jeff Wolk, Jon Wacker, and Richard Smith. THIRD ROW: David Winkler, Jerry Vaughn, Dan Odman, Andy Sivess, Ralph Steele, and Ed Walden.



ABOVE: Wayne Somero and John Tipppo fighting it out for "Batman."

Second Floor South Wing

STANDING LEFT TO RIGHT: Julio Royo, Charles Gramley, Steve Sims, and Ed Street. SECOND ROW: Hank Short, Jim Newell, Jim Corneel, and Steve Schuchmann. THIRD ROW: Charles Polleshultz, Don Gentry, John Trittle, and Frank Mills.

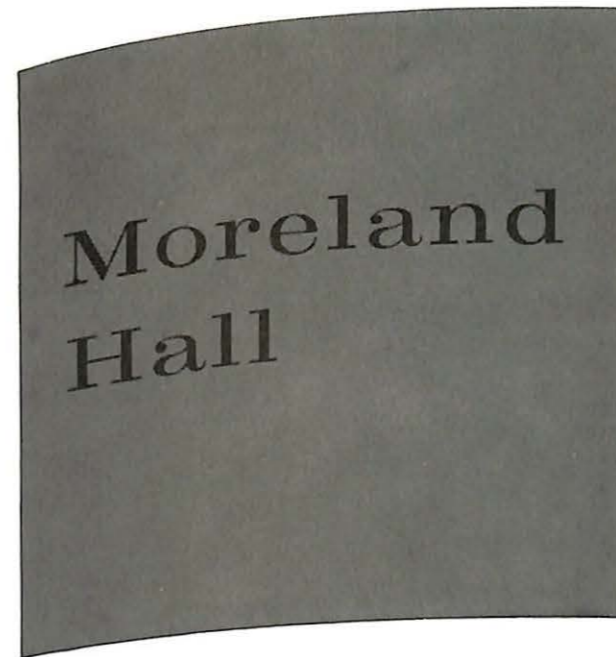

ABOVE: Dorm meetings apparently effect different people in different ways.

BELOW: Bill Czeschin and Vasco Duke take advantage of the recreational facilities in Moreland Hall. RIGHT: Chris Wahlers proves that surfing is not always an outdoor sport.

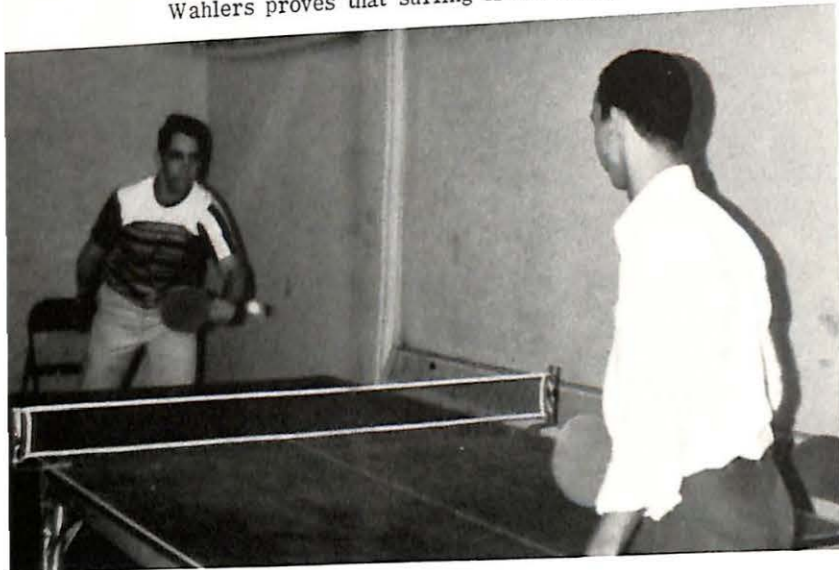

Third Floor South Wing

STANDING LEFT TO RIGHT: Dan Glover, Roland Bartels, Charles Kelly, and John DiMizio. SECOND ROW: Bob Quigley, Bill Czeschin, Marty Moomey, Henry Stecker, and Bill Horn.



FIRST ROW: Mrs. Purdue, Maggie Grindstaff, Sue Powers, Janet Bergen, Joyce Oylar, and Ina Degraff.
 SECOND ROW: Alice Sibel, Ginger Downing, Nancy Barnhill, Jane Joseph, and Moni Miller.
 THIRD ROW: Barbara Antonucci, Sharon Kenny, Joy Weigel, Jacque Grimm, and Cynthia Jennings.
 FOURTH ROW: Sue Weaver, Paula Rudiger, May Horn, Virginia Smith, and Cheryl Price.
 FIFTH ROW: Carol Arndt, Jackie Campbell, Sally Hopson, Sharon Morris, and Pam Morgan.
 SIXTH ROW: Kathy Kimmel, Jane Wedde, Beth Nix, D. J. Belcher, Marjane Vann, and Lou Bell.

Campbell Hall



Lou Bell and May Horn rehearsing Christmas carols with which to greet Santa.



Mrs. Jackman relaxes after returning to play Santa, for the Campbell Kids.



Sharon Kenny, Secretary; Mrs. Purdue, Housemother; Ina Degraff, Treasurer; Paula Rudiger, President; and Janet Bergen, Assistant Housemother.



RIGHT. Birthdays-Campbell Style! FAR RIGHT. Barbara Antonucci shows Campbell her teaching techniques. BELOW. Janie Kehoe comes from her weekly lavalier shower.



LEFT. Sue Powers and Jacque Grimm fingerprinting Sandy Morris, in the Campbell Freshmen Initiation. BELOW. The "basement crew" plus having a hen party.



BELOW. Sally Hopson, Beth Nix, and Sandy Morris, "the intellectuals," discussing world affairs(boys).



GROUND FLOOR SOUTH WING

SEATED: Kathy Clarke, Kay Schoenberger, Barbara Grosshart, Bonnie Sedler, Judith Moedinger, Jan Sporleder, and Judy Detmer. STANDING: Rhonda McWilliams, Evelun Chaab, Lila Raymond, Kathy Vance, Annell McGowan, Barbara Scott, Stella Russell, and Susan Correll.



SECOND FLOOR SOUTH WING

SEATED: Jan Randall, Linda Miller, Salle Scott, Jean Christiansen, and Marilyn Christman. STANDING: Barbara BeVier, Judy Sibley, Barbara Martin, Charlene Venator, Betsy Eaglesham, Tina Mancini, and Nancy Young. STANDING, BACK ROW: Jean Silver, Kay Maers, Kathy Fisher, Norma Mueller, Susan Botts, and Linda Barney.



Mrs. J. W. McClure has served Missouri Valley College in many capacities during her tenure on campus. Among these are MacDonald Hall's Housemother, Dean of Women; and has served as advisor to Panhellenic Council, Student Social Life Committee, Women's Student Government Association, and Standards. As a small token of appreciation, the women of Missouri Valley College extended the honor of Queen of Hearts at the annual Valentine Dance. We wish to express our thanks, and wish her the best in the years to come.

SECOND FLOOR MIDDLE WING

SEATED: Anne Ward, Cheryl Boscko, Marsha Bowles, Cathy Schulz, and Bonnie Brown. STANDING: Joyce Miller, Carol Donath, Anne Tyner, Linda Templeton, Susan Mutti, and Judy Thomas.



The girls on ground floor win first prize at the annual Halloween party.

MACDONALD HALL

The newest spring fashions are being modeled by Judy Thomas, Cathy Schultz, Anne Ward, and Dee Yates.

SECOND FLOOR NORTH WING

SEATED: Kay Caldwell, Vita Voerster, and Margaret Dickson. KNEELING: Janet Indermark, Randa Brockman, Peggy Carney, and Joetta Roberts. STANDING: Cindy Howard, Kay Klever, Jo Cook, Nancy Martin, and Pat Thompson.



MACDONALD HALL

GROUND FLOOR NORTH WING

SEATED: Janice Jones, Phyllis Shipp, and Sharon Mulford. STANDING: Linda Baur, Pat Tubbesing, Barbara Muffley, Pat German, and Debbie Doyle.



Third Floor

KNEELING: Marilyn Miller, Kinda Cline, Karen Richey, Karen Rissler, Ellen Heimbuecher, Gloria Fitzgerald, and Rebecca Downing. SEATED: Lou Harris, Jan Patterson, Kay Young, Gloria O'Rourke, and Linda St. John. STANDING FIRST ROW: Kathy Smith, Ellen Place, Nancy Hutton, Ina Stabanow, Retha Ryland, Gail Baur, Bobby Appel, and Susie Vossen. STANDING BACK ROW: Pam Johnson, Arlayne McManamie, Ann Duncan, and Anne Ward.



The women of MacDonald performing the traditional amonod before the Missouri Valley Vikings and the William Jewell Cardinals football clash.



ABOVE: Judy Blatt and Bettye East practicing one last time before showing the modern dance to their techniques class. RIGHT: Linda Lockwood holds her breath as Donna McDaniel cuts her hair.



First Floor

SEATED ON FLOOR: Cheryl Hall, Bonnie McClain, Sharon Wipperman, and Vickie Patryla. SEATED ON SOFA: Bettye East, Sudi York, Nancy Ash, Donna McDaniel, Linda Lockwood, Bettina Elliott, and Shari Balch. STANDING: Judy Swanson, Bessie Orvis, Phyllis Hidgon, Sally Jones, Sally Pryor, Sue Clark, Jan Evans, Janice Weir, Judy Christain, and Weit Ong.



Young Hall

The men of Young Hall have joined in the activities and social functions of Missouri Valley College with vigor and pleasure. The first official Young Hall function was the annual Homecoming Open House. Parents and visitors complimented the improvements in the living facilities of the old building. This year, as in the past, Young Hall presented a float for the yearly parade. Over Thanksgiving vacation, the men of Young Hall sponsored small socials for the students that remained on campus.

On December 16, Mrs. Napton, the housemother of Young Hall, gave a very enjoyable Christmas party for the members of Young Hall and their dates. In February, Young Hall opened its doors to all, and sponsored another very successful Open House.

Before Easter vacation, Young Hall held a dance, and in true Young Hall tradition, it was a great success.

Athletics, too, played a big part in the lives of the men of Young Hall. In every intercollegiate event that Missouri Valley College participated in, Young Hall had its representatives doing their best. In intramural sports, Young Hall made itself known in every event.

All Play and no work makes for Army bait, and the Young Hall students made sure they maintained a high scholastic average.

Mrs. Napton happily serves as housemother for the men of Young Hall.





LEFT TO RIGHT: Gary Ruckelshaus, Sam Taylor, Mrs. Napton, Gary Gray, and Rich Harris.



"Miss Snooks", a '31 Ford, leading the parade.



LEFT TO RIGHT, FIRST ROW: Jim Downard, Phil Flotow, and George Paradowski. SECOND ROW: David Carr, Rick Finks, Howard Gearhart, and John Maxwell. THIRD ROW: John Siemering, Greg Brooks, Sam Taylor, Wallace Bloss, Frank O'Regan, and Carl Espelin. NOT PICTURED: Hiram Davis, Walt Olczak, Joe Nanko, Bob Brandt, and Cecil Blatt.

Dorm Officers



Gary Ruckelshaus, treasurer, cutting his birthday cake.



Rich Harris, president, calls it a night.

Sam Taylor, secretary, takes a break from writing minutes.



Gary Gray, vice president, hitting the books.

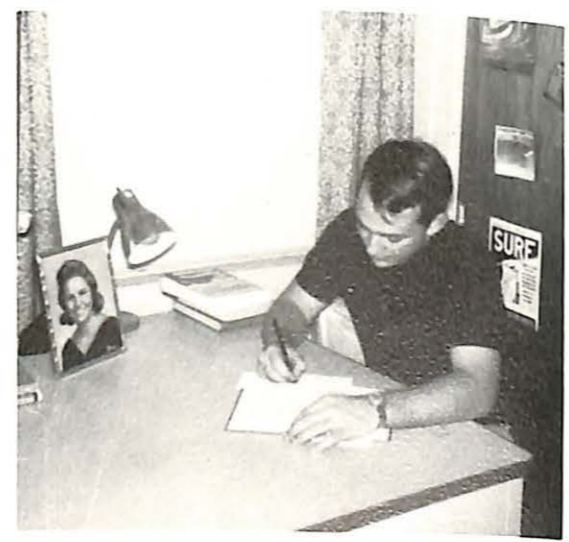

George Blatt in the final steps of his term paper.



Carl Espelin cheers on the Vikings.



Bob Brandt is preparing to study.

First Floor West

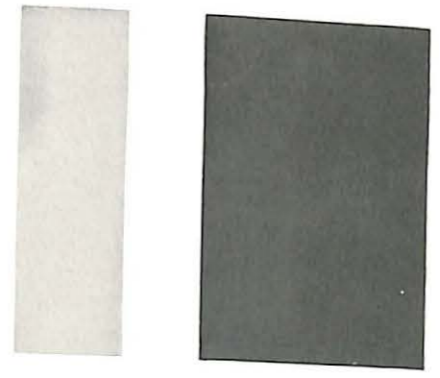

LEFT: Rick Finks pondering over the future. RIGHT: George Paradowski and Sam Taylor hard at work.





LEFT: Doug Horner, alias "the prophet". RIGHT: Gray says, "Hello Snooks!"

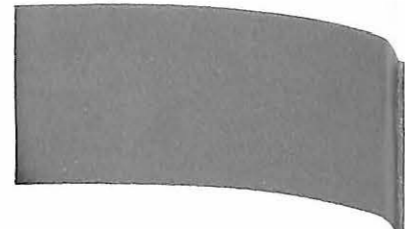
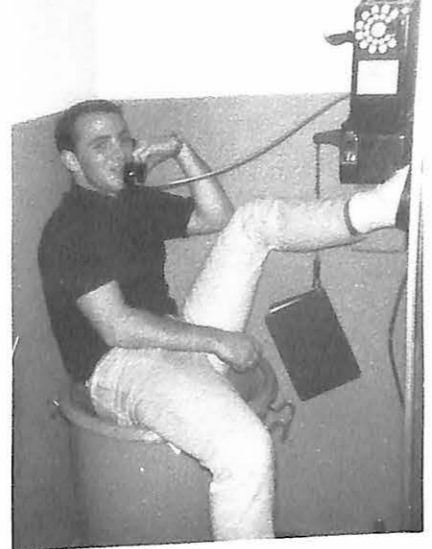

Second Floor West

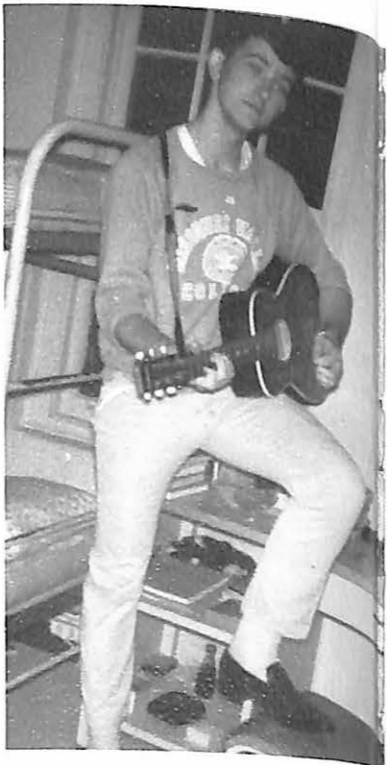

ABOVE: Bill Peabody swings in 210! LEFT: Russ Hauser's stitch in time...?



ABOVE, LEFT TO RIGHT, SEATING: Bob Herman, Wayne Grossman, Rich Harris, Charles Griffiths, Larry Taylor, Gary Gray, Dennis Heagy, and Al Granite. SECOND ROW: Rob Hoppe, Jerry Happ, Dave Hansen, Rich Hehr, Bill Bogold, Tim Mulkey, Bill Peabody, John Fort, Charles Gary, Roger Packard, Russ Hauser, Steve Miller, and Terry Crutchfield. NOT PICTURED: Bob Sweet, Doug Horner, Rich Broderick, Ron Davis, and Nelson Milliman.

BELOW: Bob Hoppe and Jerry Happ (Weasel and Lurch) at their best.

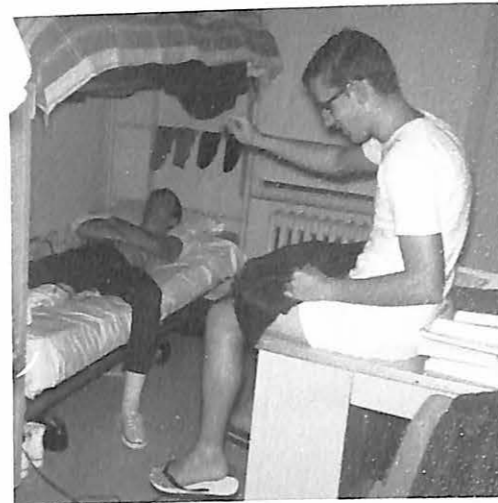
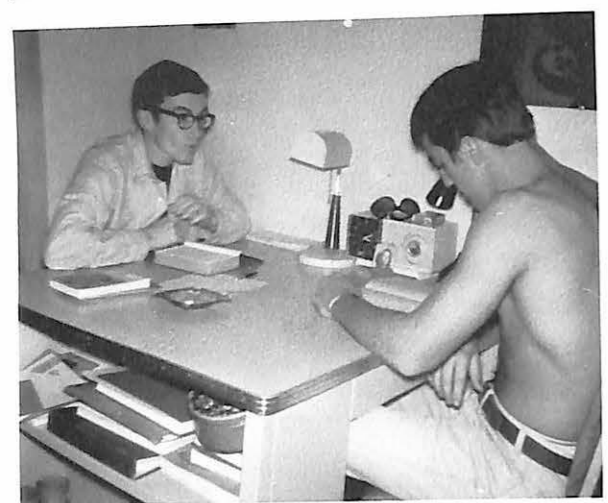

Second Floor East



LEFT: Gary Ruckelshaus making that weekly call.

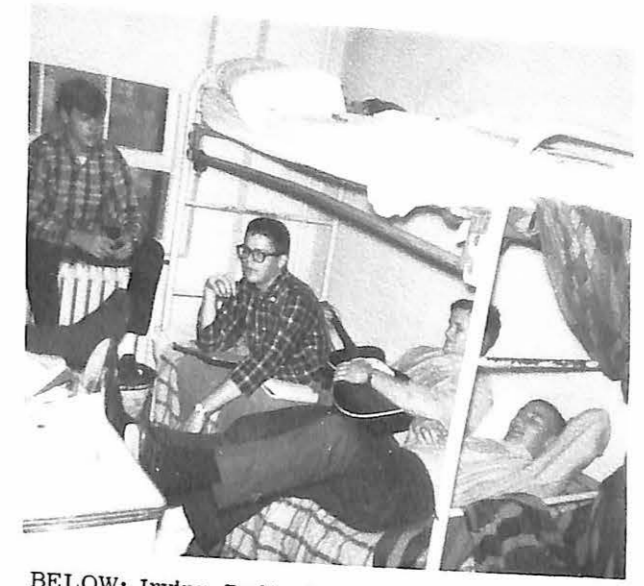

"Slum Area"

LEFT: Young Hall "bull" session. BELOW: Bill Schmalz shows his winning form.

BELOW: Irving, Redford, and Perry doing their homework...?

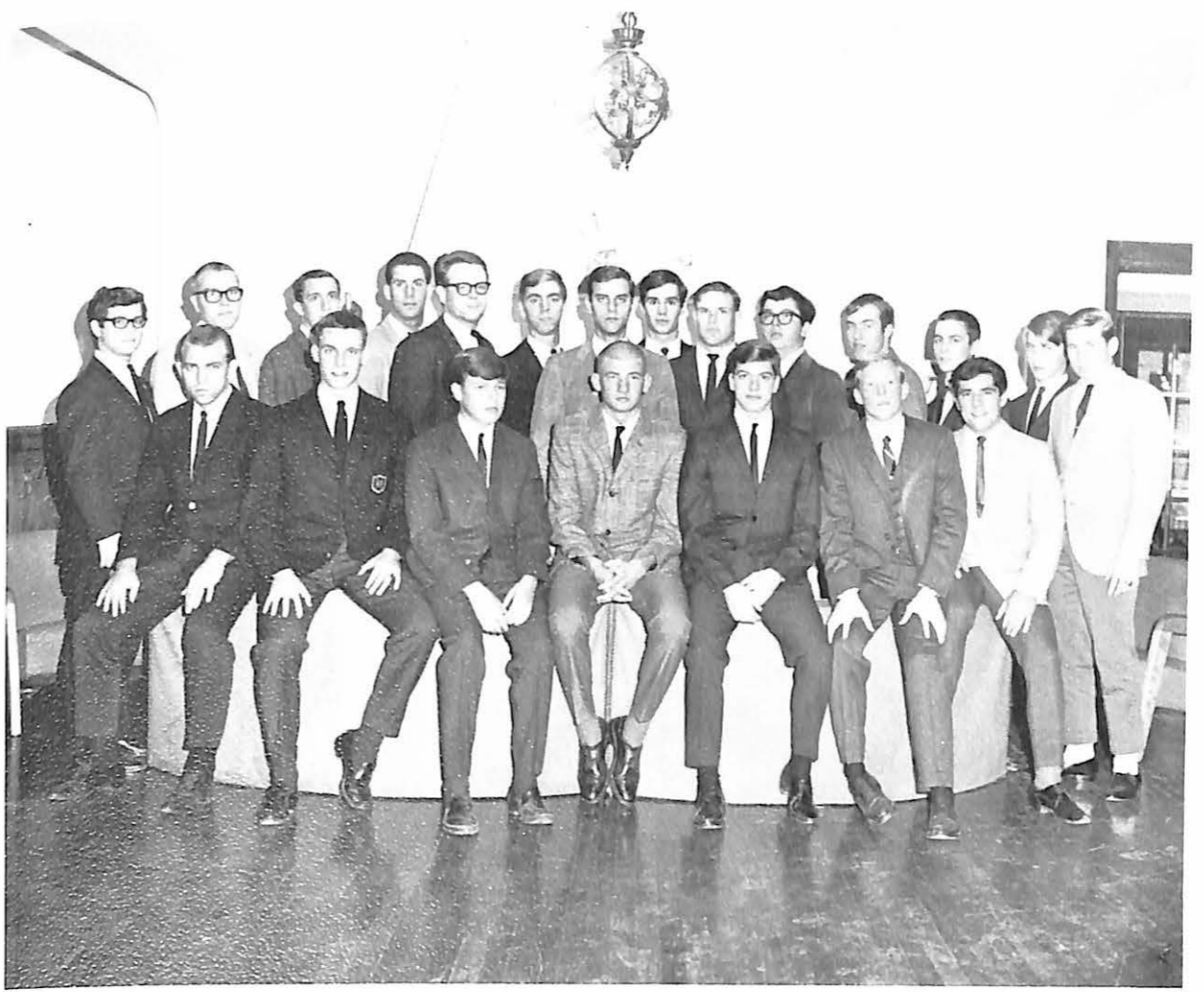
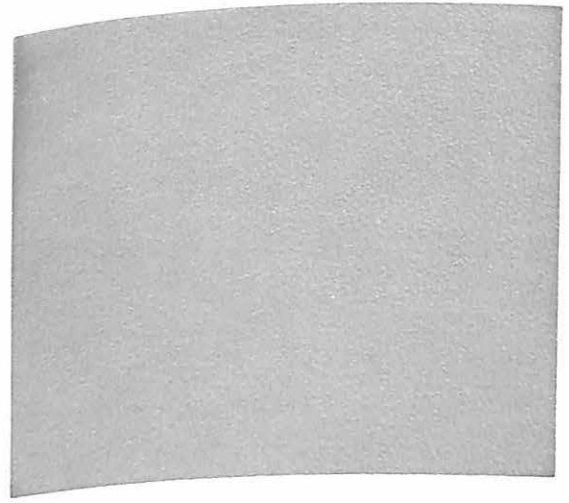

LEFT TO RIGHT, SEATING: Rayford Crowley, Bill Schmalz, Mike Bowman, Walt Rusak, Bob Butler, Tom Carver, and Bob Piazza. SECOND ROW: Jack Donovan and Wayne Corder. THIRD ROW: Tilden Tucker, Larry Schmoekel, Dave Powell, Frank Scorfina, John Gilmour, Gary Ruckelshaus, Scott Reade, Charles Pennica, Tom Tonkin, Ken Perry, Steve Seeling, and Dick Shaw. NOT PICTURED: Jim Mondell, John Maxwell, and Bill Washburn.



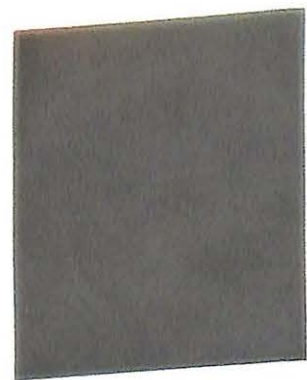

LEFT TO RIGHT, SEATING: Greg Brooks, John Breclaw, Jack Blint, Tim Barstow, Ron Brown, and Art Tuthill. STANDING: John Bobrovcan, Bill Allen, Dennis Wagner, John Armstrong, Louis Bloom, and Charley Allen. NOT PICTURED: Bill Miller, Don Grippo, Colin Gulstino, Jerry Lybarger, Ron Pecina, Bob Kaiser, Tom Wenke, Bob Drjanski, Bob Moat, and Mike Cerjeski.

Third Floor East



ABOVE: Bob Moat making the Dean's List. BELOW: Greenip, Wenke, and Miller thinking positively.

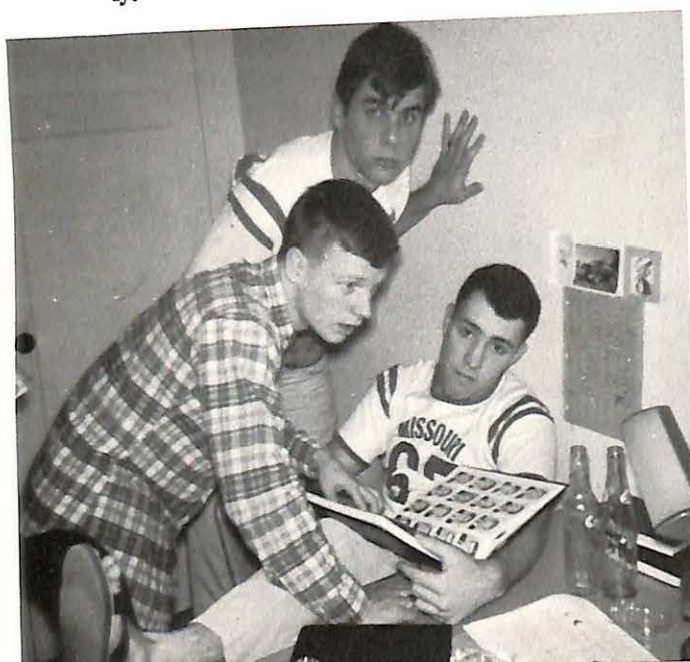

Bill Allen, alias "Reggie the Rat"!



Bob Kaiser calling New Jersey...COLLECT!!

Third Floor West



Gary March displays his friendly grin.



Dwight Morton (Ike) working to the "wee" hours on his report.



How long do you think this is going to last?



Bill Marshall and Ed Burns hard at work during finals.



LEFT TO RIGHT, SEATING: John Venezia, Lee Lawhead, Rick Lee, Jim Brandt, and Bill League. STANDING: Lowell Knauss and Harry Boegeman. NOT PICTURED: Paul Klasing, Bill Marshall, Ed Burns, Dave Moore, Ralph Hofheins, Ted Van Bommel, Gary Greenip, John Inetta, David Nigrce, Ed Jackson, Dave Tomlinson, Alex Stout, Ken Kohl, Bill Landgrebe, Joel Karr, Charley Macaluso, Gary March, Swight Martin, Bill Boxill, Jim Brandt, Hadley Meyer, and Steve Treman.

Greek World

Outstanding Man and Woman



ABOVE: The 1966 Greek Week Court, with Jane Fey and Bob Dritt reigning.

BELOW: Greek personalities, Jane Fey and Bob Dritt walk to their throne during the Greek Week Ball.



ABOVE: Two Greeks, Lynda St. John and John Fay, as they approach the royal throne. BELOW: Bob Dritt and Jane Fey as they dance in the court's dance.

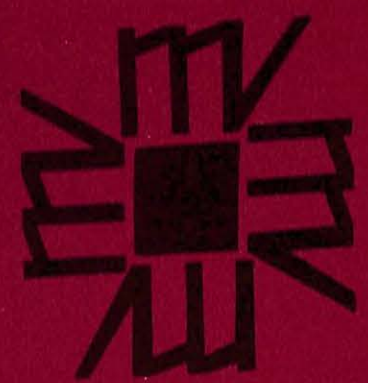

Greek World



Kathy Keithley
First Vice-President



Geri Thompson
President



Janice Turner
Second Vice-President



Sue Powers



Janet Inermark



Charlene Venator



Sharon Dole



Bonnie Brown
Recording Secretary

Delta Zeta

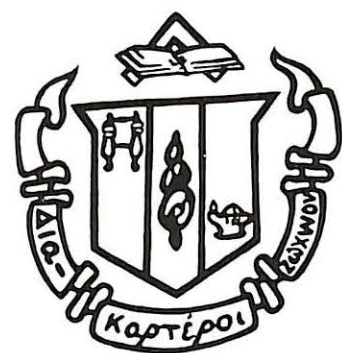

Linda St. John
Corresponding Secretary



Paula Rudiger



Anne Tyner



ABOVE: What a "lovely day" for the My Fair Lady informal. RIGHT: The actives take a breather before the activities of the tea begin.

Kay Holland
Treasurer



Mrs. Morton
College Chapter Director



Karen Rissler
Historian





ABOVE: Expecting a victory the DZ's and the Vikings both come out on top. RIGHT: Queen Kathy, embarks on her royalty ride around the Gregg-Mitchell Field. BELOW: Barry Miller escorts Kathy Fisher, at half-time, to be crowned the 1965 Homecoming Queen



Barbara Martin

Bobbye Appel



Jane Kehoe

Randa Brockman

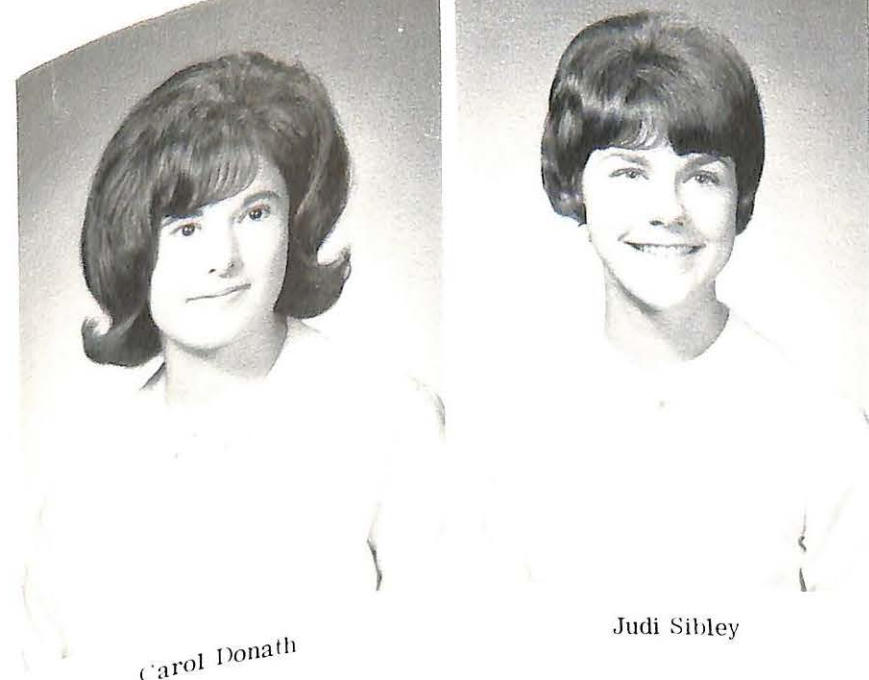

Carol Donath

Judi Sibley



ABOVE: Hoping the balcony holds, the pledges enjoy the sunshine on their walk-out. LEFT: Times like this, make the trials of pledgeship worthwhile. BELOW: Mrs. Morton reveals her Christmas gift for all to see.



Peggy Carney

Susan French

Cathy Schultz

Janet Randall



Cheryle Powell

Phyllis Higdon

Jane Kehoe

Randa Brockman



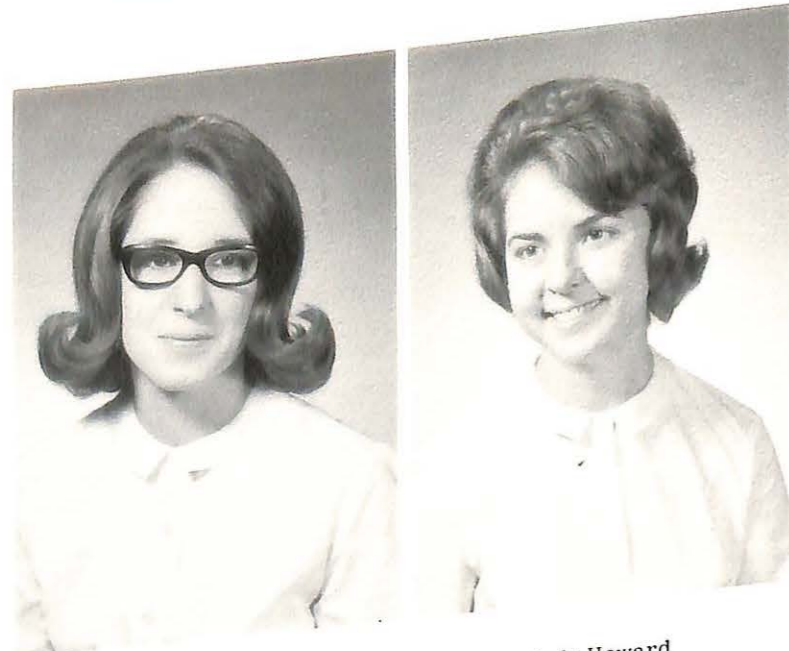

Kathy Fisher

Judy Howard



Melinda Emerson



Wilma Blinn



Kay Young



Barbara Wells



UPPER RIGHT: Carol Donath, portrays Santa Claus, while she gives out a candy cane to each sorority daughter. RIGHT: The actives surprises the pledges with Christmas stockings filled with unexpected gifts.

The first honor bestowed upon a Delta Zeta this year came during Homecoming when Kathy Fisher reigned as Homecoming Queen. Delta Zeta also won first place in the Homecoming gate competition. Charlene Venator, Judi Sibley, and Jane Kehoe were cheerleaders for the MVC Vikings, while Carolyn Kidd, a majorette, helped to led the band. Kay Holland and Bonnie Brown had the honor of being in the 1966 Sabiduria court, Jane Fey was Greek Week Queen and W.S.G.A. President, Carolyn Kidd and Kathy Keithley served as Panhellenic Presidents, Geri Thompson, Kay Holland, and Charlene Venator were members of Who's Who, and Bonnie Brown was a member of the May Queen Court. Proudly the members of Delta Zeta list these accomplishments in retrospect of the past year.



Jane Fey

Kenda Cline



Kathie Lewis



Carolyn Kidd

The Delta Zeta choir pose for a picture after taking second in the Greek Sing.



ABOVE: Sue Powers and Kay Young pull Barry Miller in the girl's Chariot Race during Greek Week. BELOW: Charlene Venator and Jane Kehoe jump ahead to win the sack race, an event in the psuedo olympics.



Karen Ritchey



Anne Ward





Gail Baur
Membership Chairman



Karen Miller
President



Bessie Orvis
Vice-President



Ann Duncan



Phyllis Egert



Alpha Xi's toast Greek Week Sing Victory.

Alpha Xi Delta



Mrs. McAninch
Faculty Advisor



Jackie Keller



Bettye East and Bettina Elliott ponder punishment for pledges on their walk-out.



Judy Sale

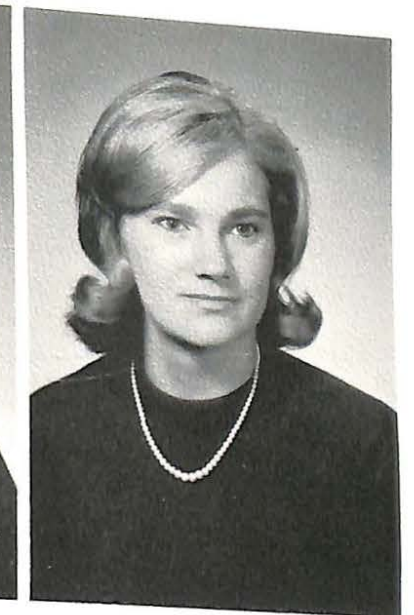

Sudy York

Sudy York and Phyllis Egert "have their hearts in a whirl!"

Wiet Ong
Corresponding Secretary



Joyce Kruse
Recording Secretary



Sally Jones
Treasurer

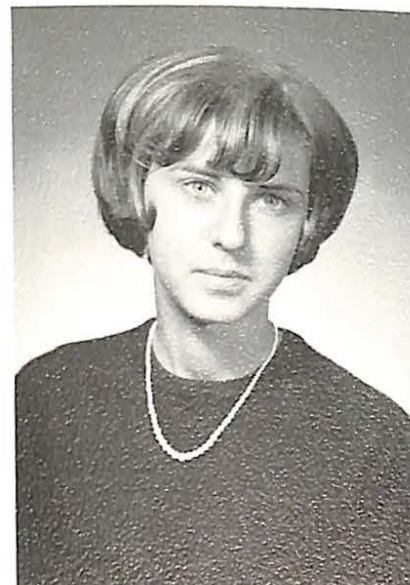

Bettina Elliott



Shari Balch

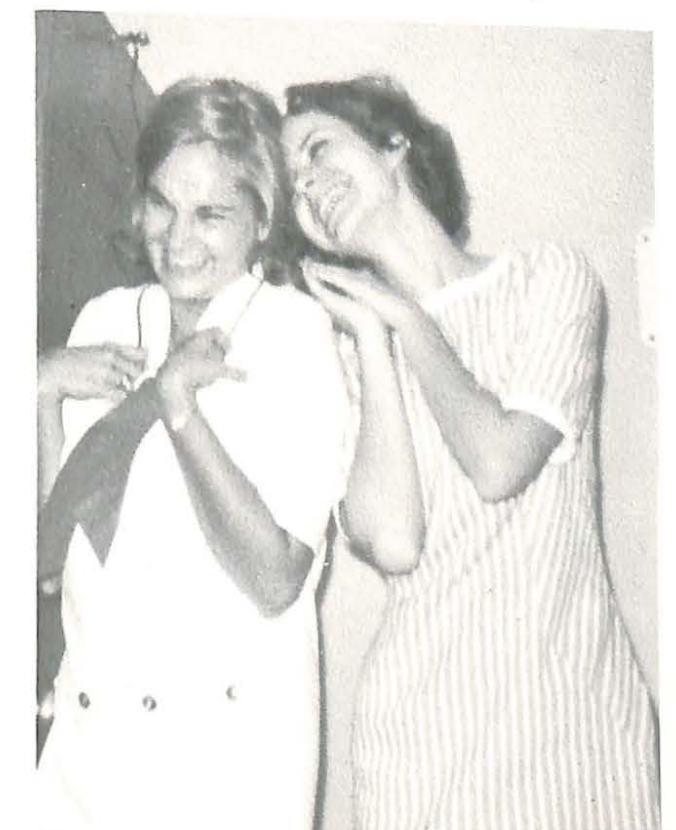



Cheryl Riley



Sharon Wipperman



Jennifer Barr



Bettye East



Sally Pryor



Eveleth Hill



Alpha Xi's entertain Rushees at Fall tea.



Ellen Place

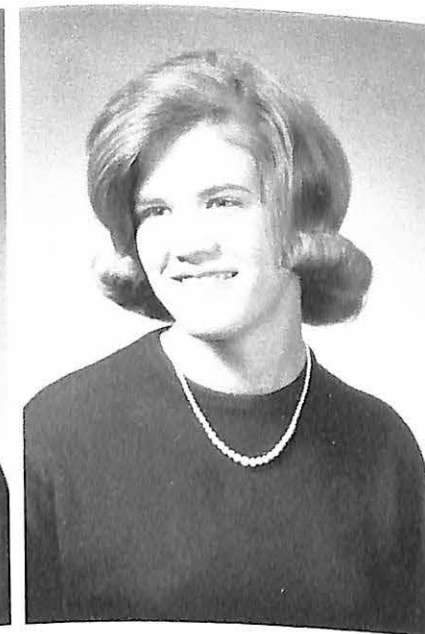

Ellen Heimbecher



Louise Hayner



Ina Stabenow

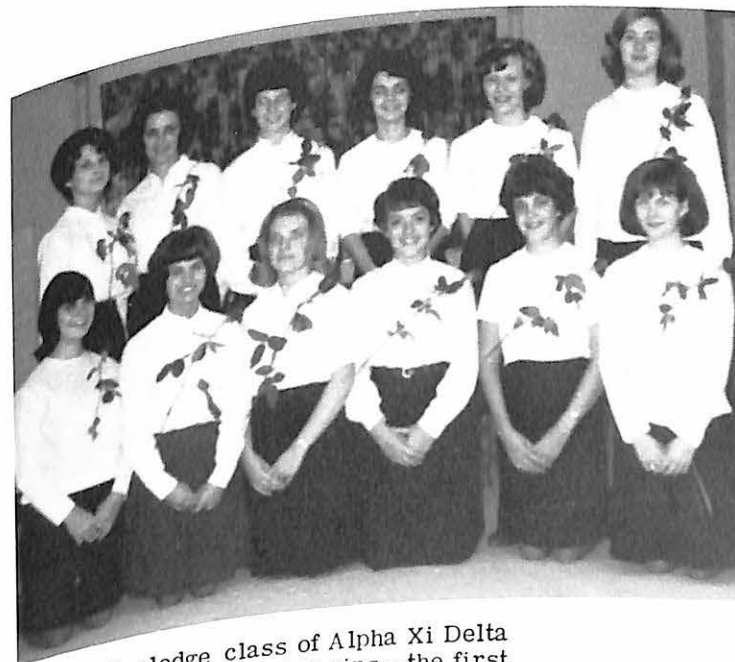

Fall pledge class of Alpha Xi Delta receive their pledge pins--the first step of pledgship.



Jane Thompson



Betsy Eaglesham

Highlights of an Alpha Xi Delta year include the Mother-Daughter Ceremony, Christmas Assembly, philanthropy project for Butterfield Boys' Ranch, Paddle Party, and the Blue and Gold Banquet. This year, Bettye East, Captain, and Rhonda McWilliams were members of the cheerleading squad. Sharon Wipperman served as president of WAA. Wiet Ong reigned as Sabiduria Queen; Ann Duncan and Gail Bessie Orvis were attendants. Gail Baur and Bettye East were first and second runners-up for Outstanding Greek Woman. Wiet Ong was voted Outstanding Senior Woman, Bettye East reigned as May Queen. Treasurer of WSGA, secretary of SSLC, four members of Who's Who, three members of Cap and Gown, one member of Beta Gamma Phi, and three members of Sigma Tau Delta are among the Alpha Xi Deltas. This year, Alpha Xi's participated in all intramural sports and won the first place trophy in volleyball. Scholastically, the Alpha Xi's were again on top with a 2.8 average. Participation in Greek Week was very successful for the Alpha Xi's were awarded trophies for placing first in both the Pseudo Olympics and in the Greek Sing. Climax of the week came when Alpha Xi Delta was named the Outstanding Greek Organization on Campus.

Spring rush party is fun for all.



New and meaningful relationships are established at the Mother-Daughter ceremony.



Even pledge-trainer Bessie Orvis takes a break.





Barbara BeVier



Suzanne Clarke



After winning the Pseudo Olympics, the Alpha Xi's wonder how they did it.

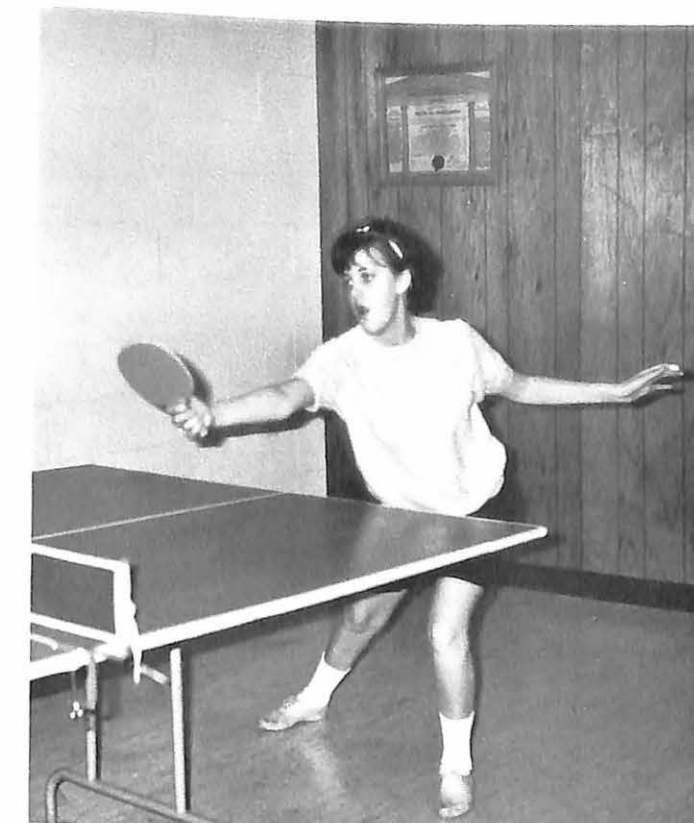
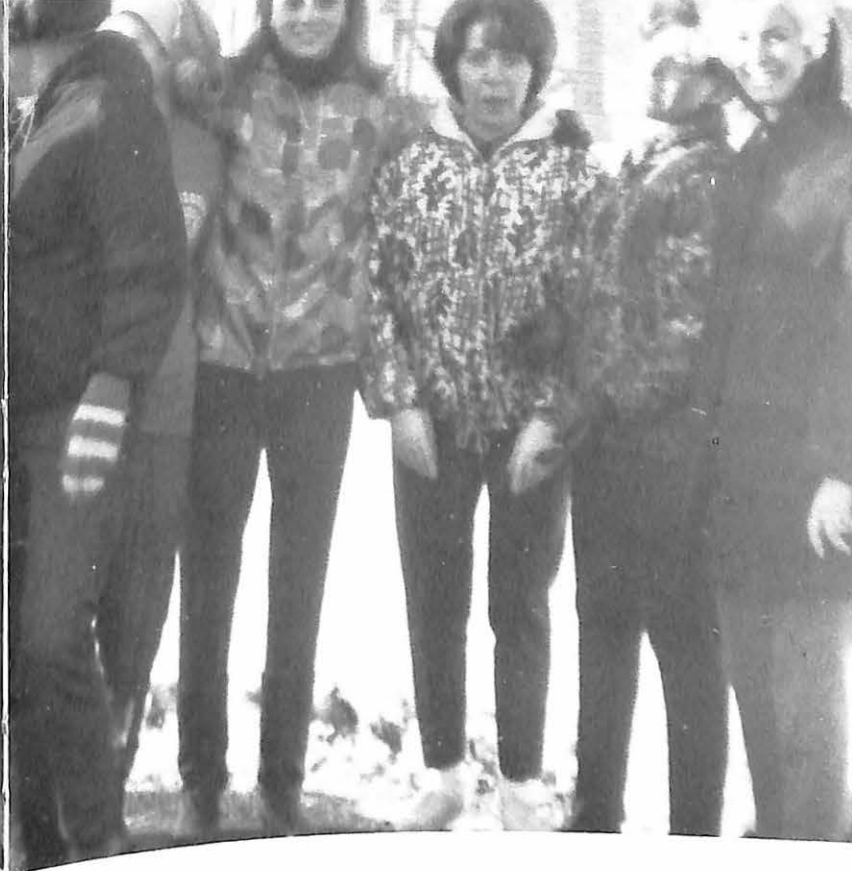

Nancy Ash places in the Ping Pong Tournament to put Alpha Xi Delta in the lead.



Marcia Bowles



Nancy Ash



Marilyn Miller



Margaret Grindstaff



Sally Hopson



Rhonda McWilliams



Norma Mueller



The Alpha Xi Deltas present their annual Christmas assembly.



Jane Lile does her best for Alpha Xi Delta in the Greek Week Sack Race.

Wiet Ong accepts trophy naming Alpha Xi Delta the Outstanding Greek Organization on Campus.





Peggy Grant
Sweetheart of Tau Kappa Epsilon



Jim Etchison
Epiptytanis



Tom Mauger
Prytanis



Bill Crabtree
Hegemon



Jim Taylor
Grammateus



Wayne Hilgeman
Crysophlos

Tau Kappa Epsilon

Mrs. Edith Carter
Housemother



Bob Dritt
Hypophetes



Bill Sorenson
Pylortes



Clay Marsh
Histor



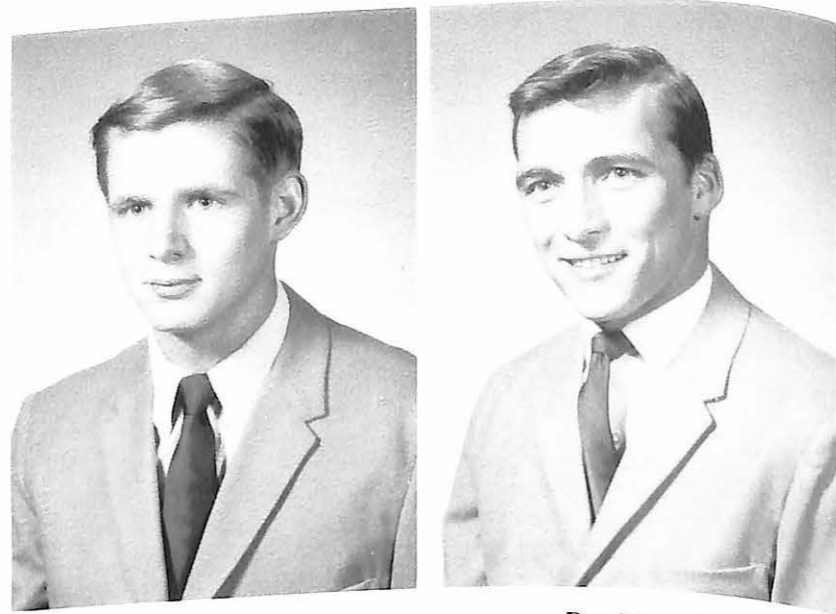

Kip AtLee

Dan Bagnall

LEFT: "Mom" Carter cuts her birthday cake at the surprise party given by the Tekes.

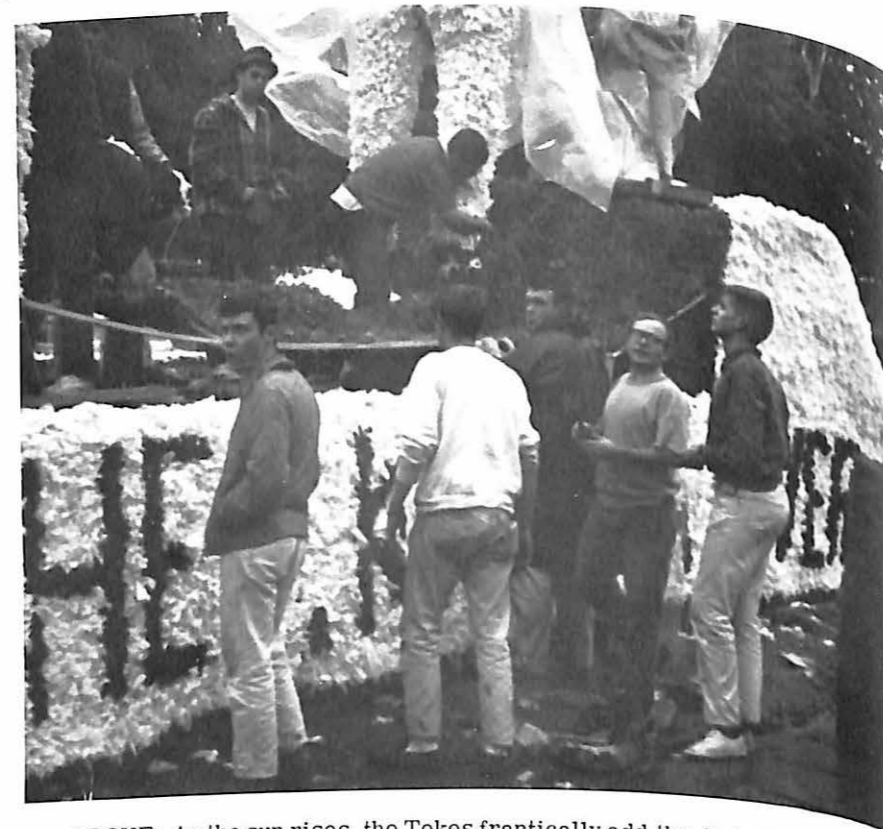

ABOVE: As the sun rises, the Tekes frantically add the finishing touches to their winning float.

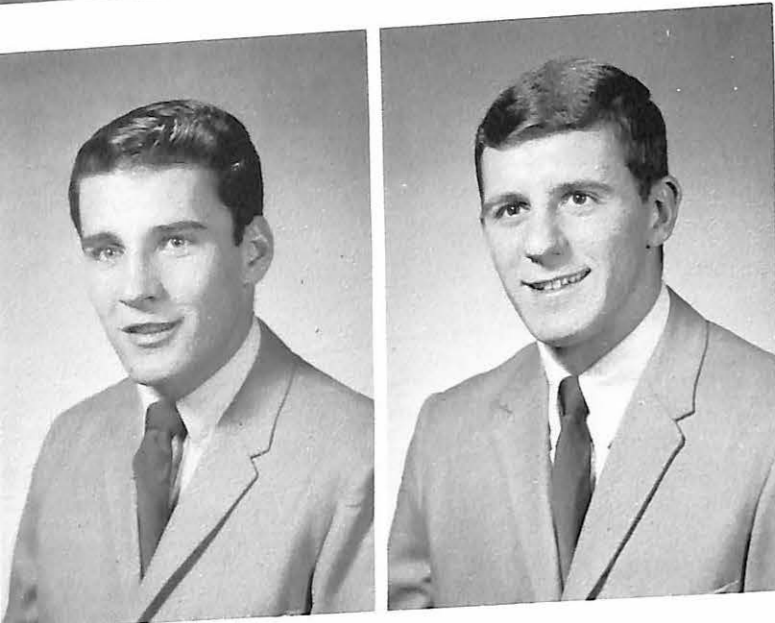

Tom Baker

Don Balka

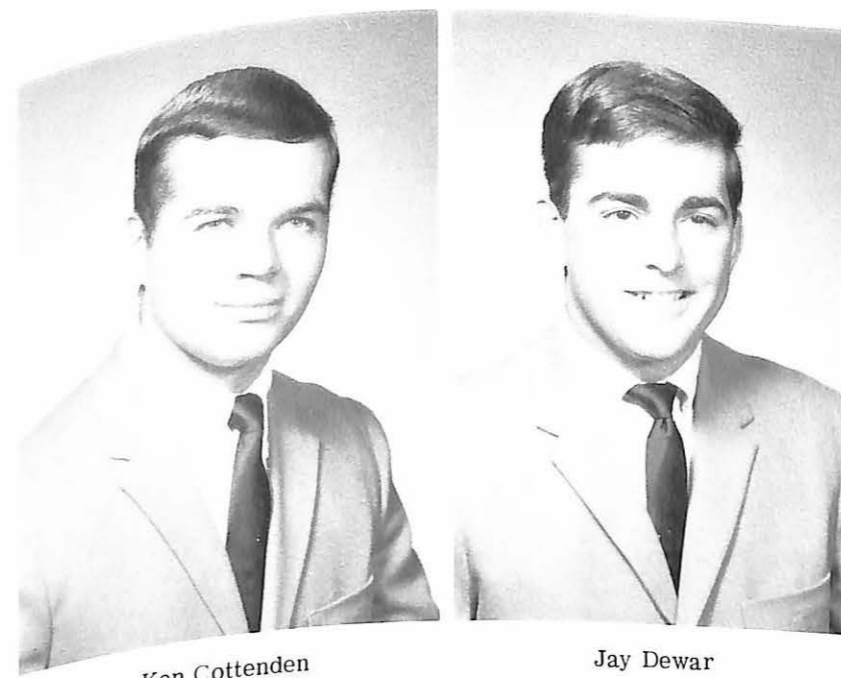

Ken Cottenden

Jay Dewar



Bob Dyer

Al Eckilson

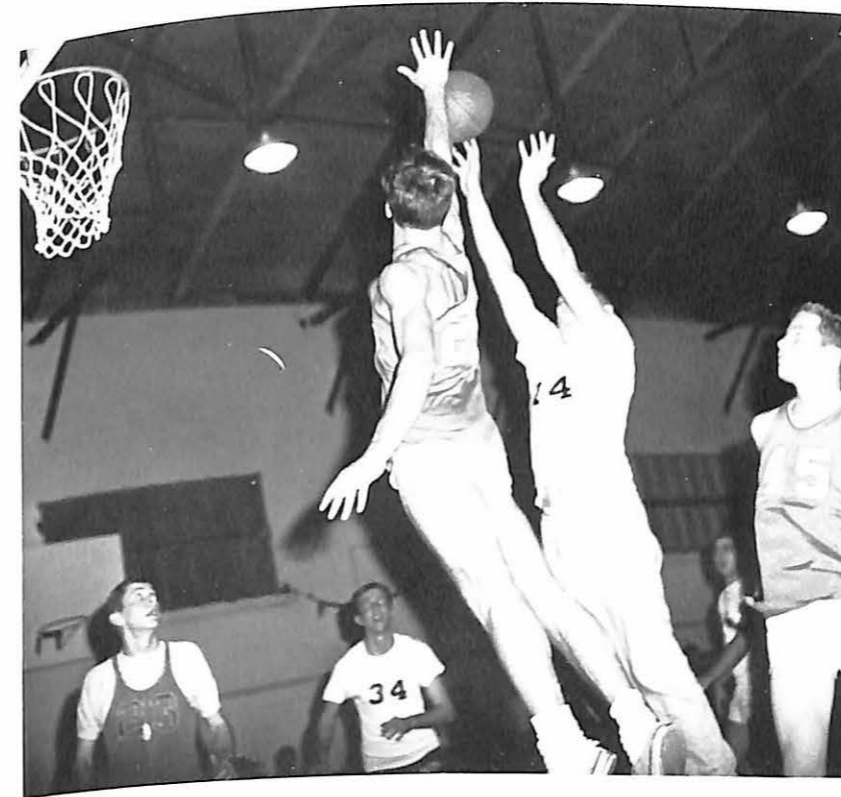

LEFT: Joel Myers jumps to block a shot in an intramural basketball game. ABOVE: Joel Myers, Clay Marsh, Bill Eisenbarth, and Jerry Hunter performing as "Just Us".

Ron Brayman

Rick Brill

Bob Behary

Dick Berl

Bill Eisenbarth

John Fay

Wally Grant

Gary Hubbard

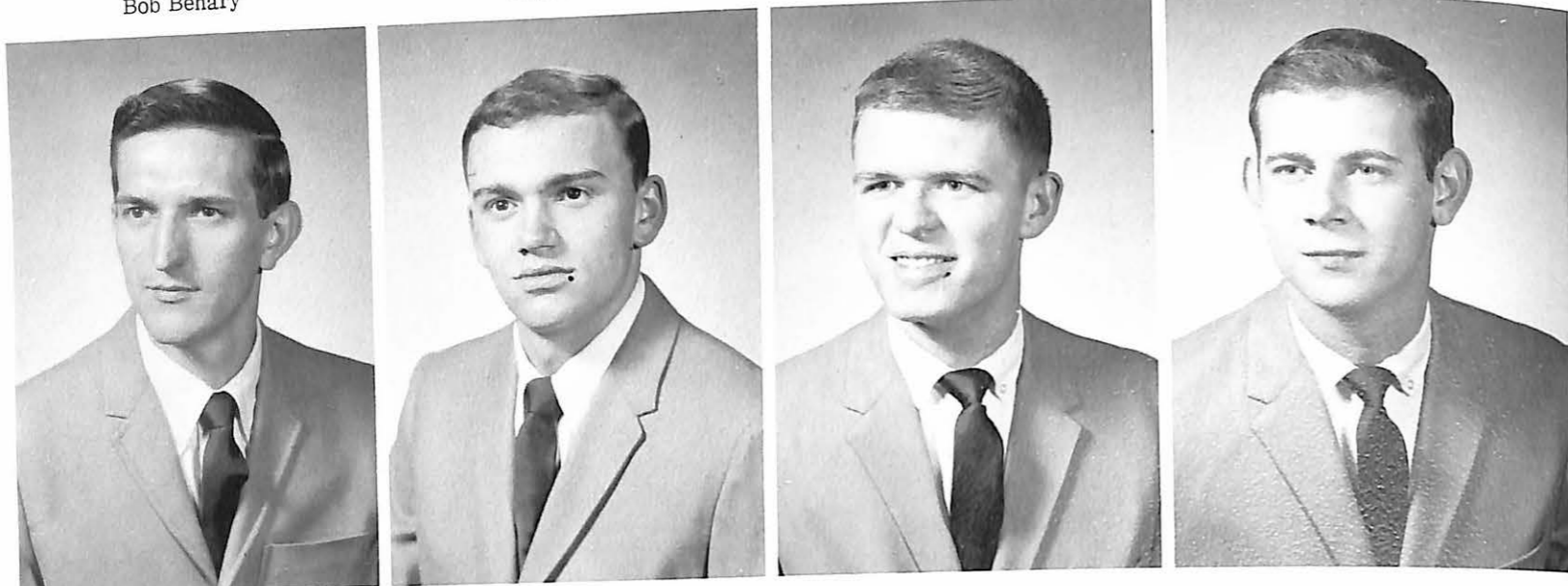



ABOVE: The Canadian Sunset party affords an opportunity to enjoy hot chocolate and homemade donuts around a warm, friendly, fire. BELOW: Greek Week chariot races nearly ended in disaster for the Tekes.

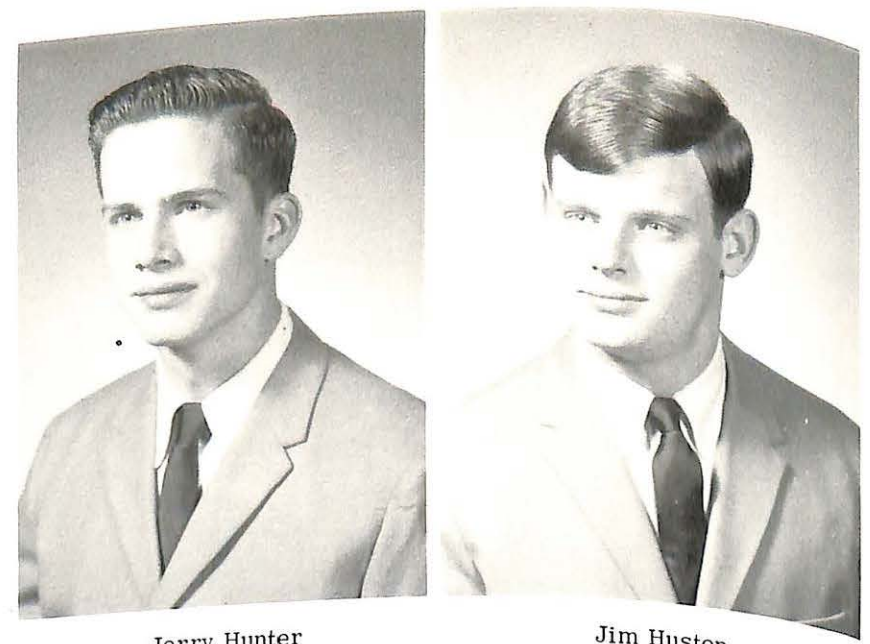
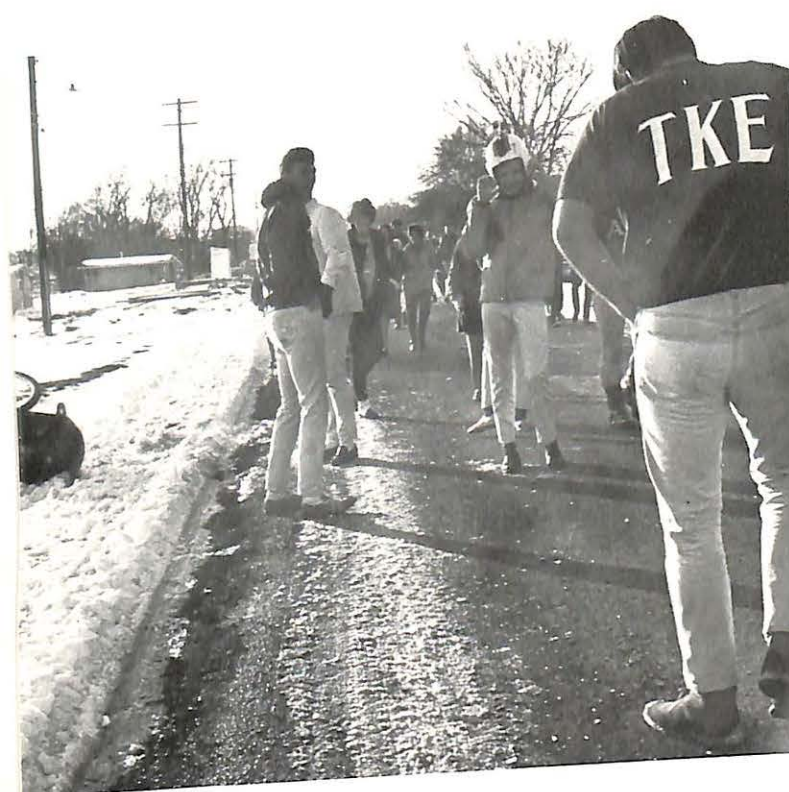

Jerry Hunter Jim Huston

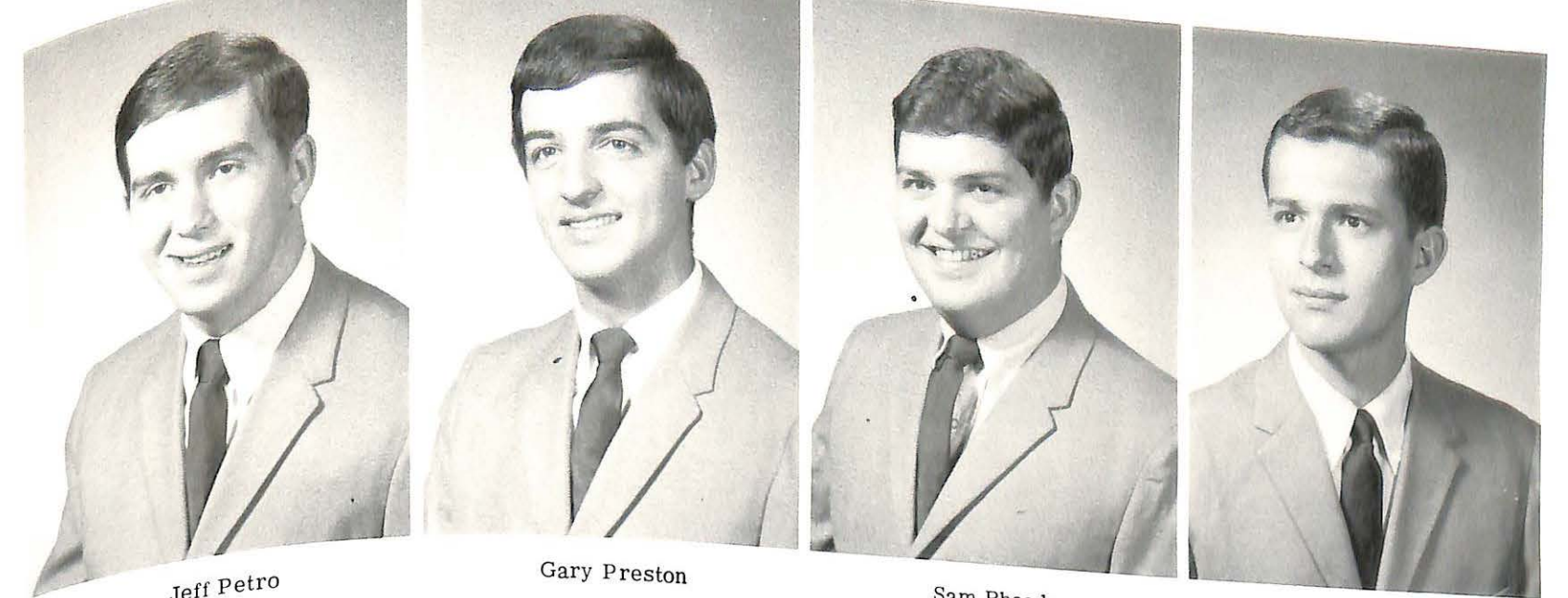

Jeff Petro Gary Preston Sam Rhoads Fred Rosenberger



Al Ivan Larry Hutsell

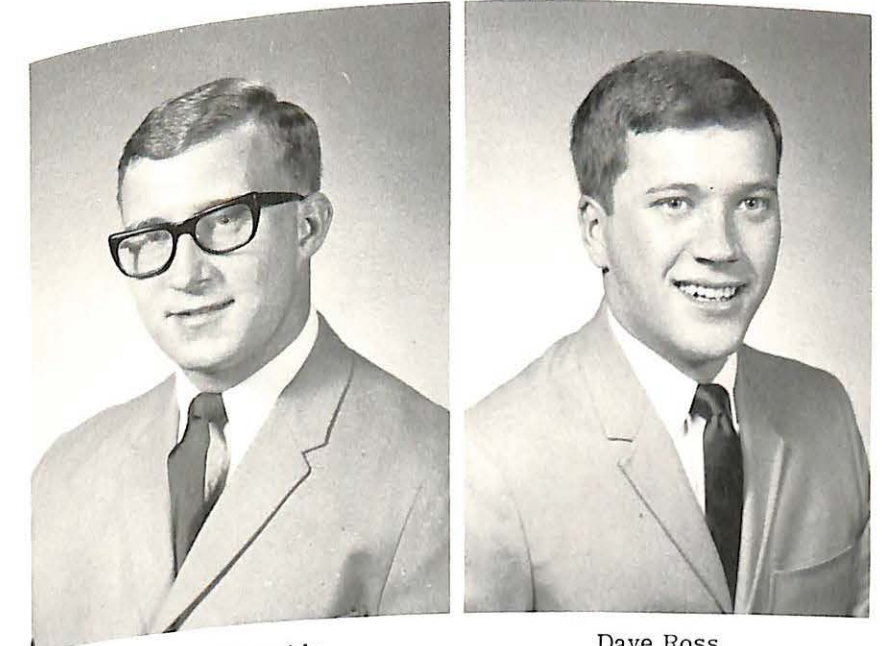

Mike Severide Dave Ross

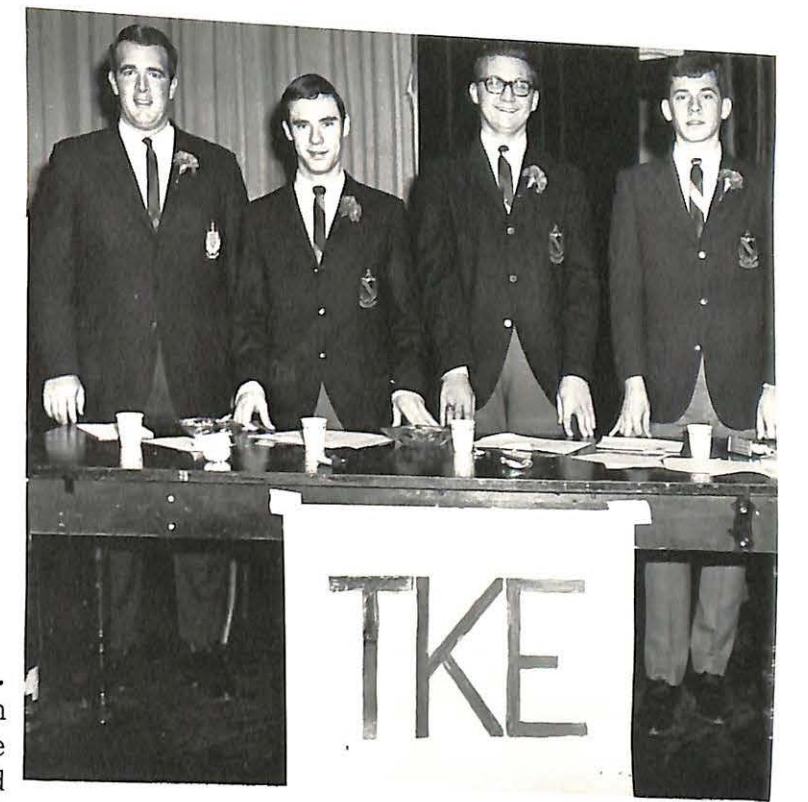

ABOVE: Bob Dyer, John Fay, Jim Etchison, and Bob Dritt represent Tau Kappa Epsilon in the Greek Week Quiz Bowl.

Tau Kappa Epsilon began the year by retiring the Intra-Fraternity Council Scholarship trophy after having won it six semesters in a row. The Tekes also won first place in the Homecoming Float Contest. This year Delta Upsilon Chapter engaged in all intramural sports and many extra-curricular activities, having 5 members on the Student Senate, men on the Delta and Sabiduria staffs, officers in

Alpha Phi Omega, V-Club, and departmental groups. Bob Dritt was chosen for Who's Who in American Colleges and Universities, and was selected by the faculty as Most Outstanding Greek Man. The Red Carnation Ball, informal parties and picnics, and the Spring South Sea Island party highlighted the Teke Social Calendar.

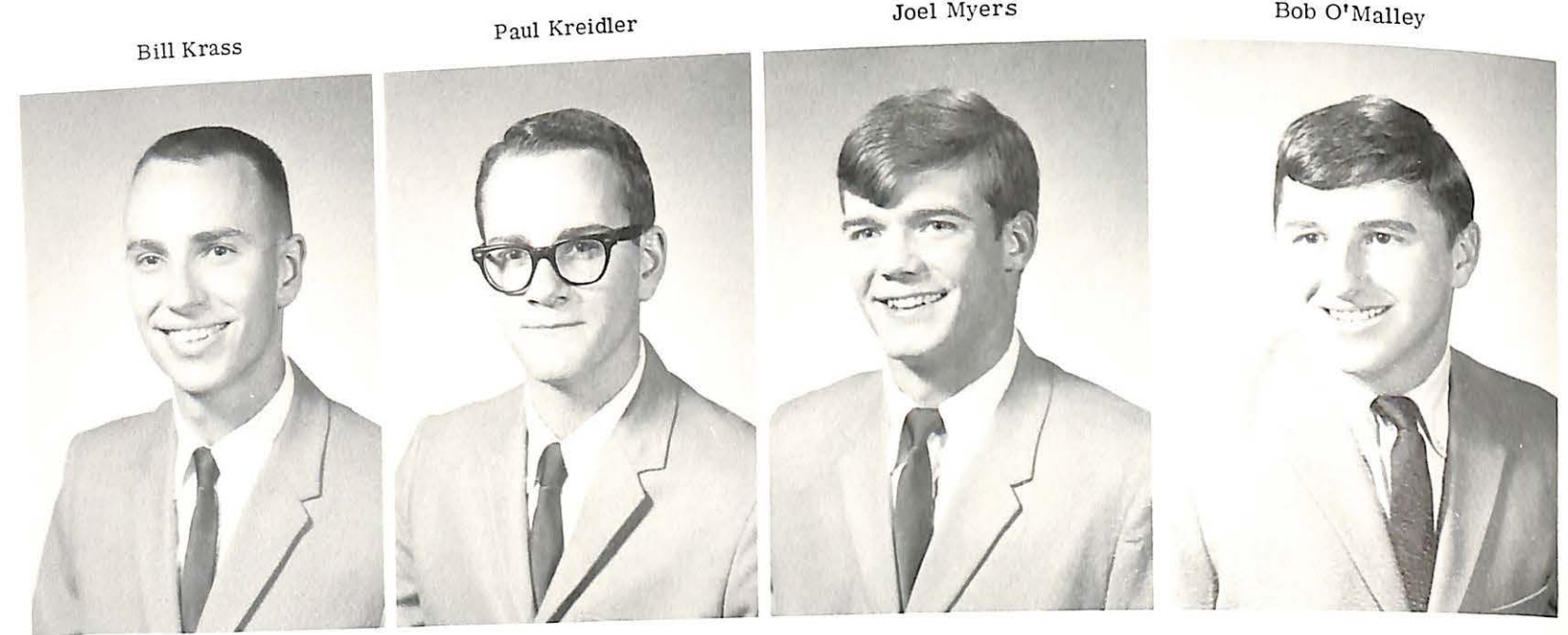

Bill Krass Paul Kreidler Joel Myers Bob O'Malley

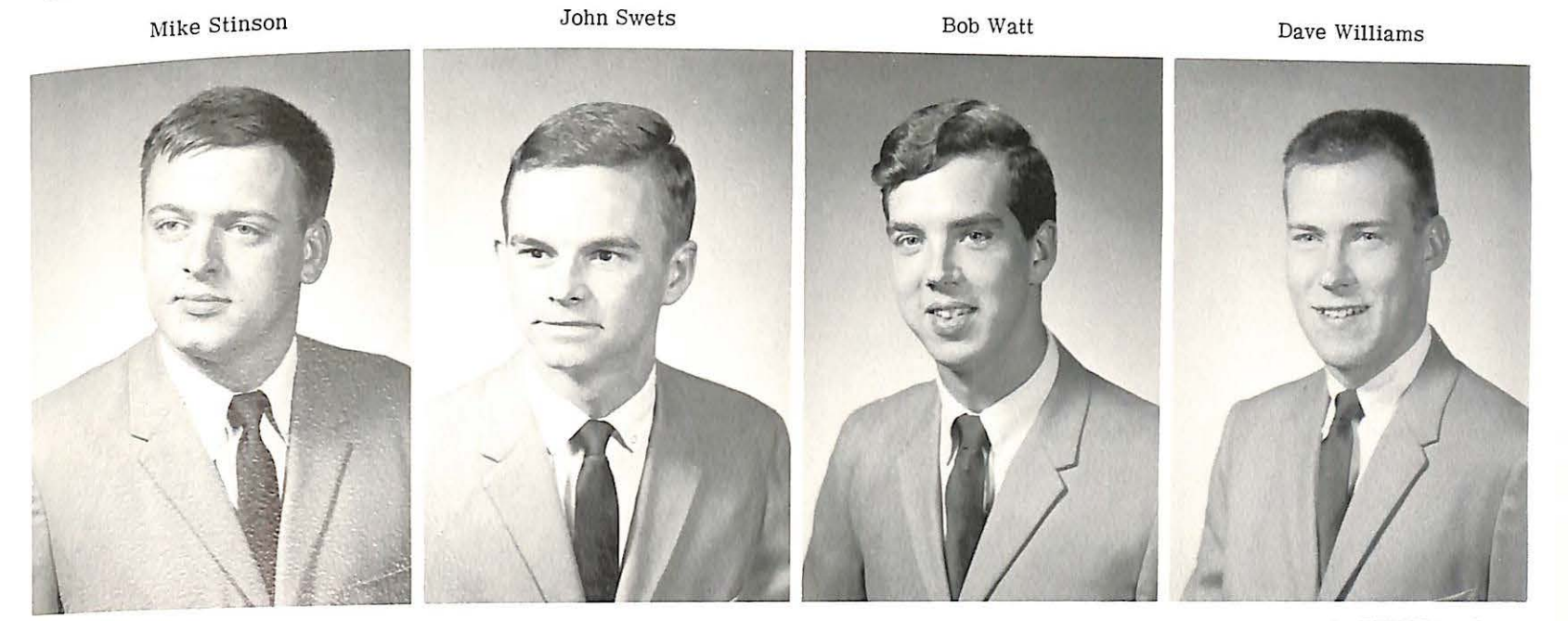

Mike Stinson John Swets Bob Watt Dave Williams



Robert Ulery
President

Jim Cockrell
Vice President

George Morrow
Treasurer

Bill Rothe
Secretary



Bill Lawrence
Corresponding Secretary



Alpha Sigma Phi



Joe Christopher
Scholarship Chairman

Dennis Seino
Marshall

Charles Walters
Custodian

John Rowlinson
Editor

Mr. Reed Kepner
Advisor

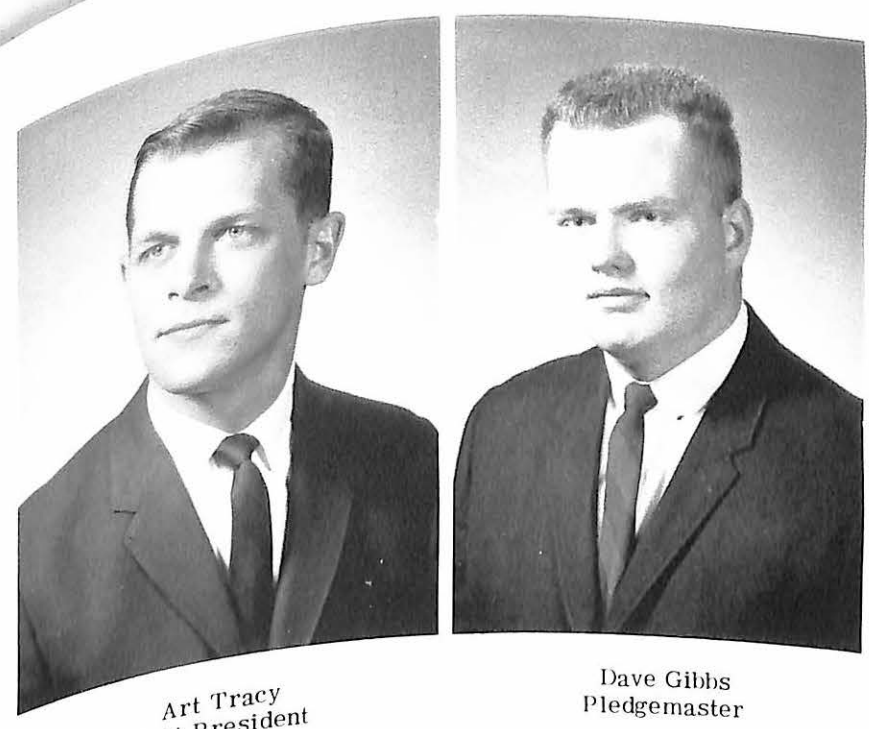

Art Tracy
Past President

Dave Gibbs
Pledgemaster



On November 6, 1965, after twenty years of service to the community and the campus Alpha Omicron dedicated its new house. Located on the North East corner of College and Conway stands the modern tri level building constructed of red brick.

Brother John L. Blackburn, formerly Dean of Men at the University of Alabama and National Vice President of the Fraternity assisted by Dean Thomas Tweito, and President Bob Ulery cut the official ribbon opening the doors of the Alpha Sig House.



George Odman

Dave Wilkinson

Willard Ulery

Jerry Witvoet
Social Chairman





ABOVE: Dick Sanders and Bob Gentry bidding farewell to the old Halls of Alpha Sigma Phi. RIGHT: Ben Feldman, Joe Christopher, Hans Rettig, and Bill Chapman debating over the question which will lead them to victory in the Quiz Bowl. BELOW: Initiation as all ready taken place for the new Halls of Alpha Sigma Phi.



Bill Chapman



Charles Ledgerwood



Tom Baldwin



Bob Gentry



Dave Reilly



Joe Ledgerwood



"Tony" Sonnabend in a "Zone" as he cuts a rug at the Halloween social.



ABOVE: Driver Charlie Walters preparing for a quick spin around the track during the Greek Week chariot race. BELOW: Joe Ledgerwood booking for an exam.



Ben Feldman

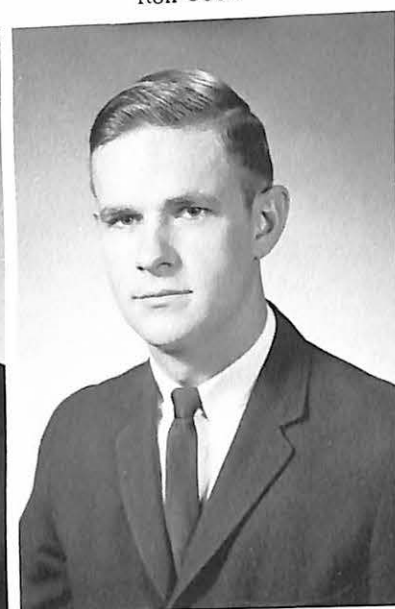

Ron Cook



Scott Brumburgh



John Sullivan



John Swenson



Jim Brown



Bill Mitchell

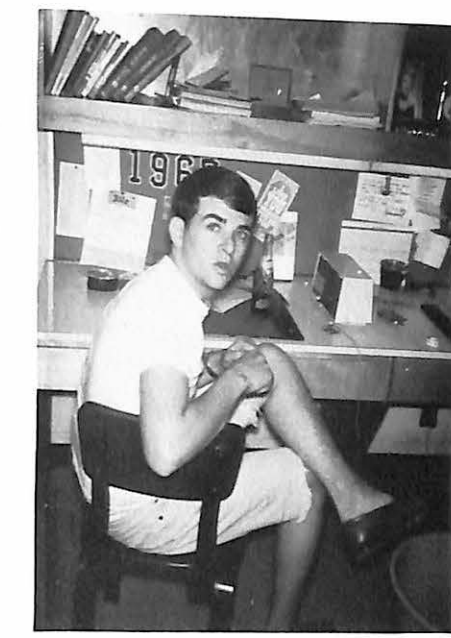



Studying in the "Wee" hours is a common occurrence for Bob Gentry.



Tom Baldwin receives a much deserved swat from Bob Sonnabend.



Bob Sonnabend



LeRoy Weinreich



Jerry Butler



Steve DeWitt

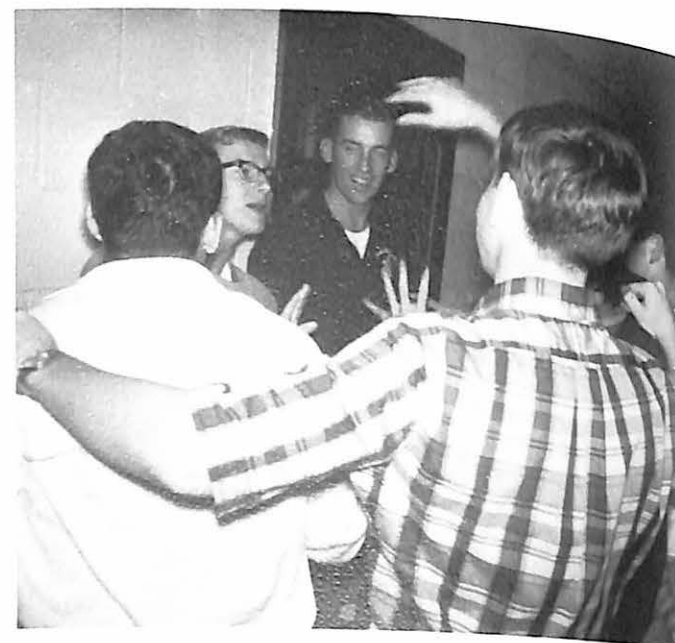

Dud Minor, Steve DeWitt, Corky Tharp, and Jim Brown effectively enforce quiet hours.

Bob Henry

Jim Dirck



Chuck Cassity

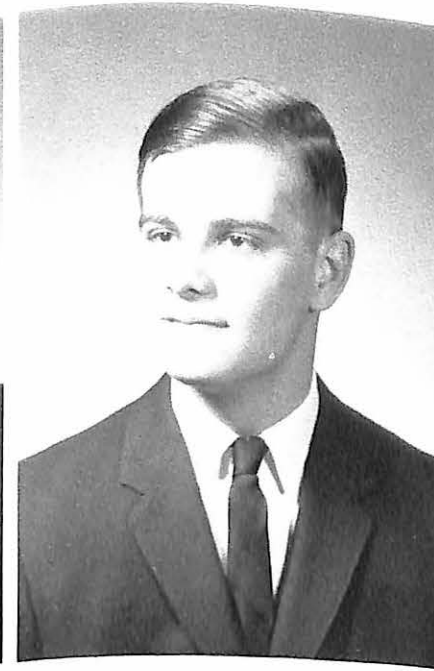

Sam Nicholls



Bob Hernandez



Ron Gerdes

Getting in the spirit of the Christmas season finds everyone on the "Go-Go."

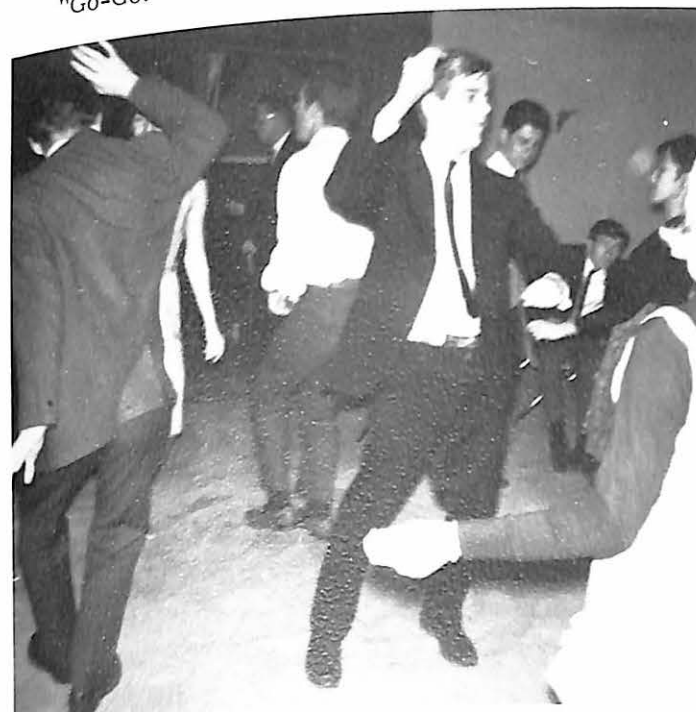

ABOVE: Alpha Sigs participating in their annual Snow Bowl. BELOW: Bob Gentry, alias "Friar Tuck" working out at annual Halloween festivities.



Jay Larsen

Bob Peters





William Welter
Commander



Barry Miller
Lt. Commander



Lloyd Scott
Treasurer



Clay Allen



Lewis Ball



John Beskid



George Dahm



Mrs. Jackman
House Mother



SIGMA NU



"Pledge"
Mascot



Tom Evers
Recorder

Vincent Petrocelli
House Manager

Karl Caldwell

Larry Evers

Louis Estok

Burce Fry

On October 16, 1965, the men of Sigma Nu Fraternity held the dedication of their new home. The house was dedicated to Mr. John Marshall Roberts, former member of Beta Gamma chapter and trustee of Missouri Valley College. Attending the ceremony were from left to right: "Pop" Ferguson, Mrs. Jackman, Mr. Fred Pierce, members of the John Marshall Roberts family, Vice-Regent Flavius Freeman, Dr. M. Earle Collins, and Commander William Welter.

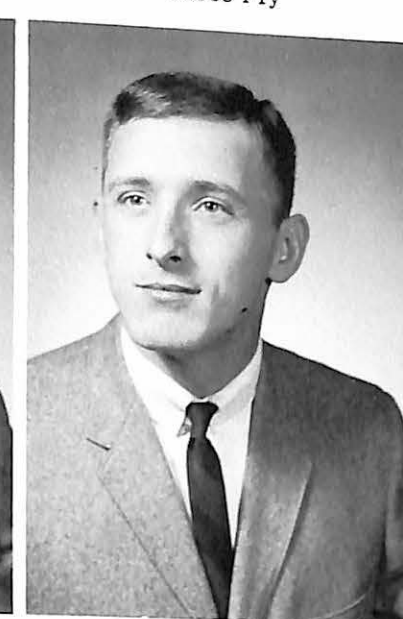



The Sigma Nu House starts the beginning of fraternity row.



Skip MacLaughlin Tom Morton Monty Mosley John Nassif



John Haas Leonard Hoagland Leo Ingolia Les Knott

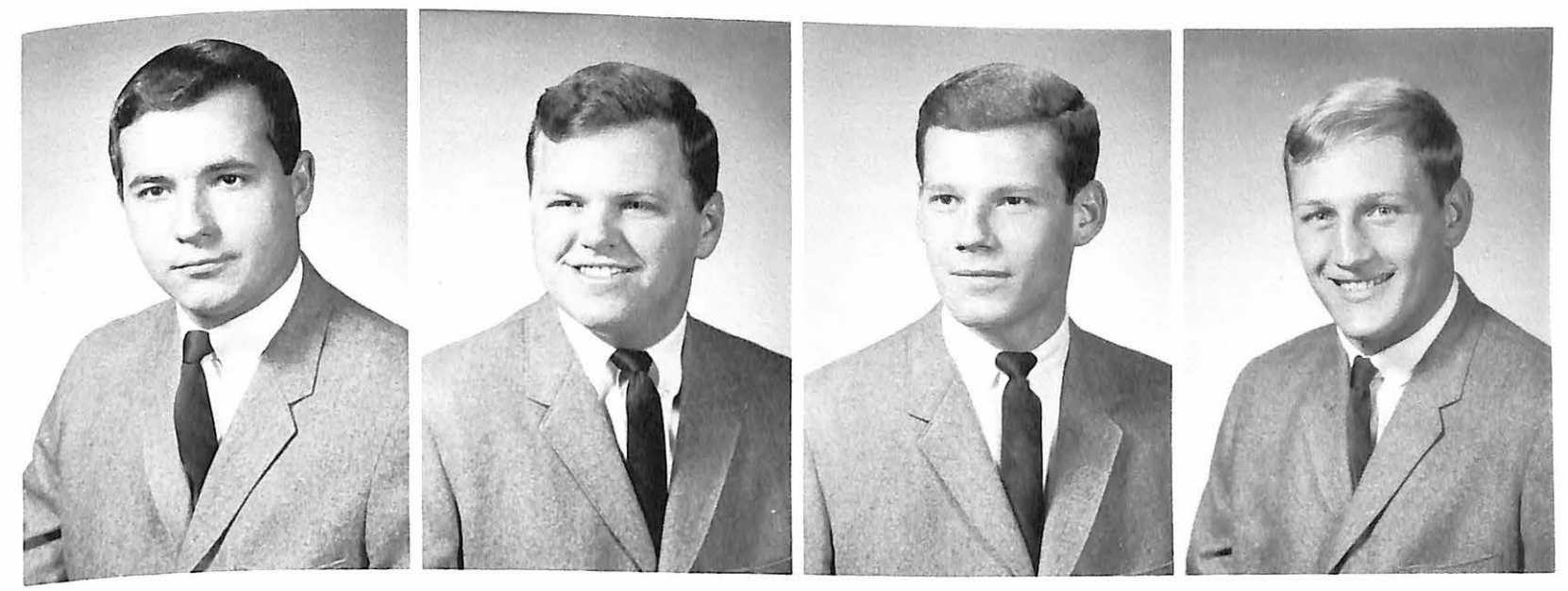

Nelson Nix John O'Connor Bob Ogle Jim Opyd

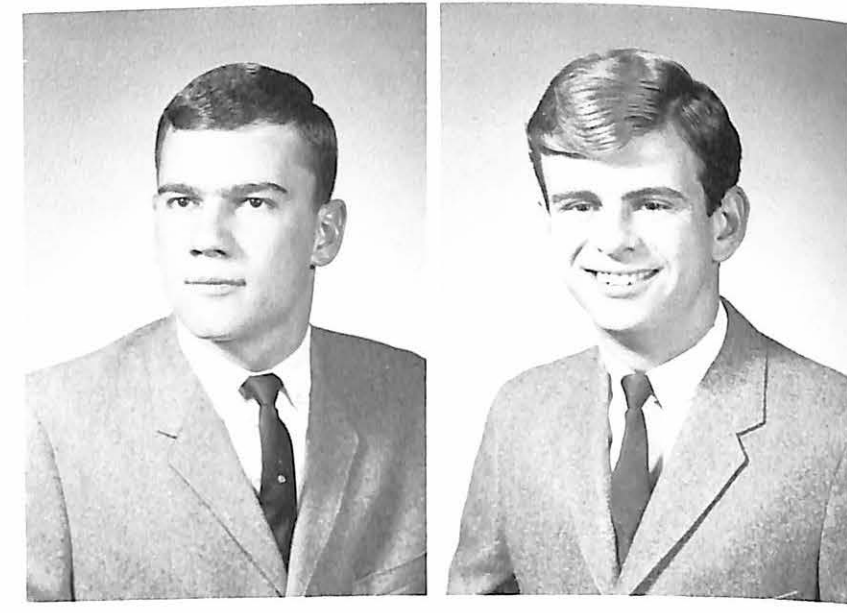
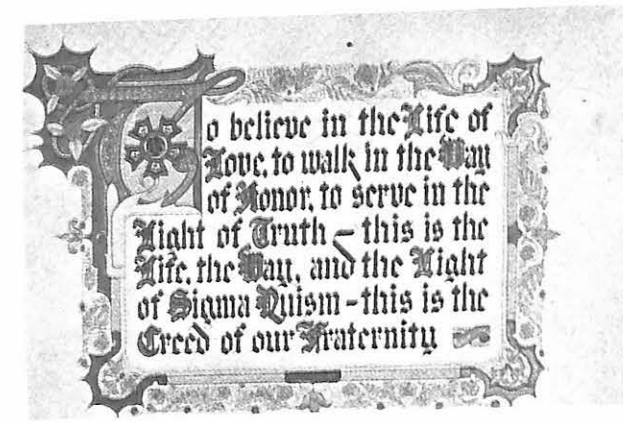

Bill Krieger Allan Jones



Sigma Nu history is illustrated in this mural donated by the Lloyd Scott family.



Undefeated and scored upon only once, the Sigma Nu football team swept away first place in Intramurals.

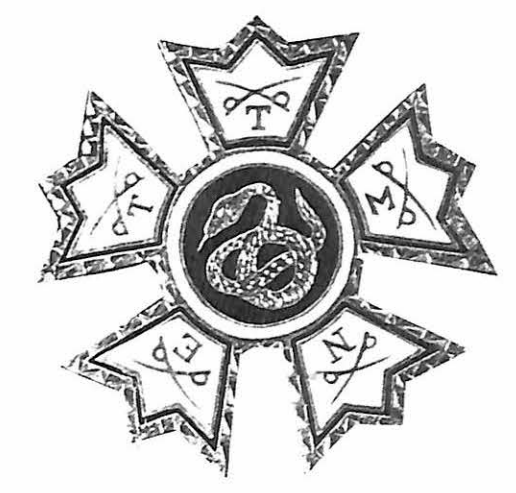

The badge of Founder Hopkins.



Bob Poole



John Ruaschenberger



Dennis Richmond



Joe Sciarra



Frank Takacs



Bob Thomas



Elliott Thompson



Jolan Smith



Wes Stevens



Bob Stoltz



Herscel Thompson



Bill Krieger and date pausing, for a moment, after dancing at one of the socials.

The new lounge of the Sigma Nu Fraternity is furnished in traditional style. All of the paintings hanging in the lounge are original oils.



Song leader Jolan Smith, leads the Sigma Nu Chorus in the Annual Greek Sing.



John Nassif, the sheif, takes out a member of his harem, Linda Miller.

On October 16, the Sigma Hu House was dedicated in memory of John Marshall Roberts. Brother Roberts was a former Grand Treasurer of the Fraternity and a member of the Board of Trustees of Missouri Valley College. The scholarship and intramural championships this fall were won by the Sigma Nu's. An overall grade point average of 2.56 captured first place and led the list.

David Tobin

Tom Tweito

Walt Warchol

Ken Woodka

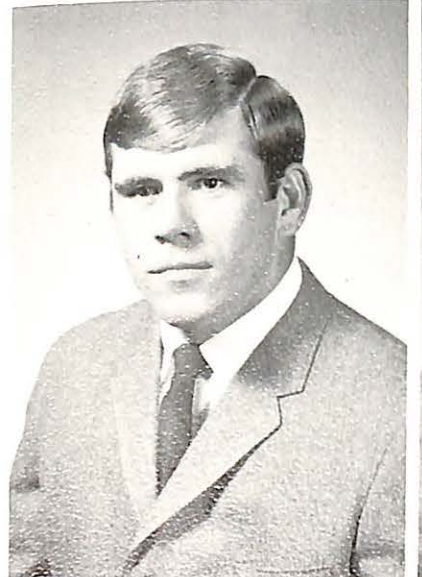

Greek Week was the week for the Sigma Nu's to capture first place in the Chariot Race and Psuedo Olympics. Events such as handball, volleyball, and sprints led the week. New officers for the next year are: Leonard Hoagland, Commander; David Tobin, Lt. Commander; John Beskid, Secretary; and Larry Evers, Treasurer.

Senior Honor Privileges

Members of this society are selected by the faculty from those seniors who have a cumulative grade average of 3.0 or better, no negative hours, and are active in at least two organizations. Among the privileges granted these students are: Unlimited class cuts at the student's own risk, permission to live off campus, extra library privileges, liberal use of the independent study program, eligibility for work job of trust, opportunity to function as an assistant to a professor, and these student's will automatically be considered for outstanding Senior Man or Woman, and will receive recognition at the Honor's Convocation and Graduation.

FRONT ROW, LEFT TO RIGHT: Kay Holland, Ginger Warchol, Margaret Dickson, and Cheryl Riley. SECOND ROW: Jerry Rogers, Marjane Vann, Annelle McGowan, and Phyllis Egert. THIRD ROW: Robert Dritt, Henry Stecker, Brian Butler, and Julio Royo.



LEFT TO RIGHT, FIRST ROW: Bessie Orvis, Viet Ong, and Geri Thompson. SECOND ROW: Jackie Keller and Kay Holland.



Cap and Gown

This Senior Women's Honor Society was founded on the campus of Missouri Valley College during the spring of 1957. Selection for membership is made by active members on qualities of leadership, service, and scholarship as found in outstanding undergraduate women of Missouri Valley College.

Beta Gamma Phi

The highest academic recognition open to Juniors and Seniors is election to this general scholastic honor society. The faculty elects those Seniors attaining an honor point average of at least 3.3 throughout their college career. Juniors are elected from those attaining an honor point average of at least 3.5.



LEFT TO RIGHT: Annelle McGowan, Jerry Rogers, Dean Tweito, Henry Stecker, and Dean Cone.

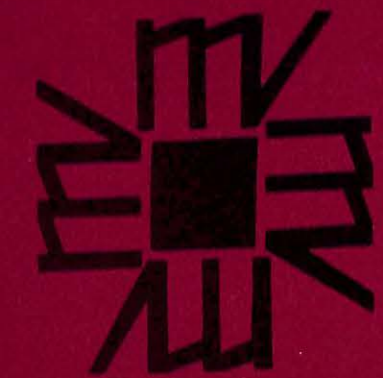

Honors

Sigma Tau Delta

LEFT: Students and faculty discuss informally following an evening of "Books and Coffee" sponsored by Sigma Tau Delta.

This English fraternity is limited to those upperclassmen specializing in English, with a minimum of "B" average in this work. This fraternity sponsors "Books and Coffee" which is an informal evening of lecture and discussion by a guest lecturer, in the literary field, open to the public. This group also attends plays, movies, and etc. that have unusual literary significance. Through this fraternity the promotion and mastering of written expression, encouraging worth-while reading, and fostering a spirit of fellowship among men and women in the field of English is maintained.

FRONT ROW, LEFT TO RIGHT: Shari Balch, Phyllis Egert, Thelma Bacon, Ginger Warchol, and Linda Barney. SECOND ROW: Sandra McRoberts, Hiram Davis, and Jackie Keller. THIRD ROW: Brian Butler, Richard Nelson, Henry Stecker, Jerry Everett, and Mr. McCallum, advisor.



Alpha Psi Omega

Organized in 1925, Alpha Psi Omega is an honorary dramatic fraternity for college students. This group promotes and encourages a taste for the best in drama, and fosters the cultural values which dramatics develops. Members assist in college dramatic productions.

FRONT ROW, LEFT TO RIGHT: Barbara Mullins, Geri Thompson, Karen Rissler. SECOND ROW: Mike Doherty, John Rowlinson, and Joe Keis.

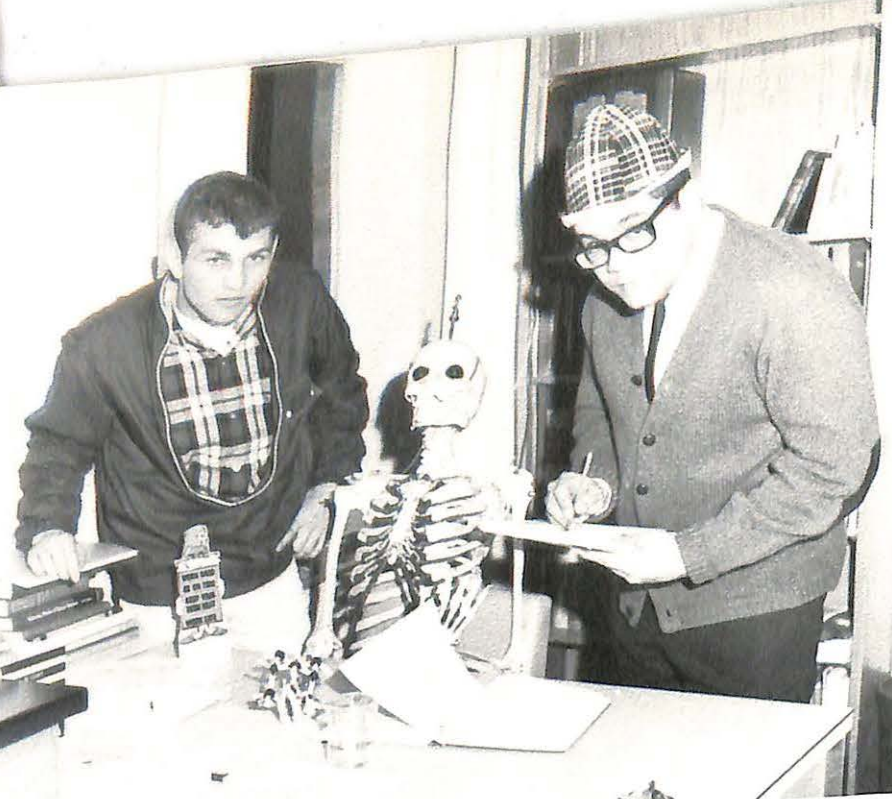

Les Knott and Julio Royo study the bones of the human skelton.

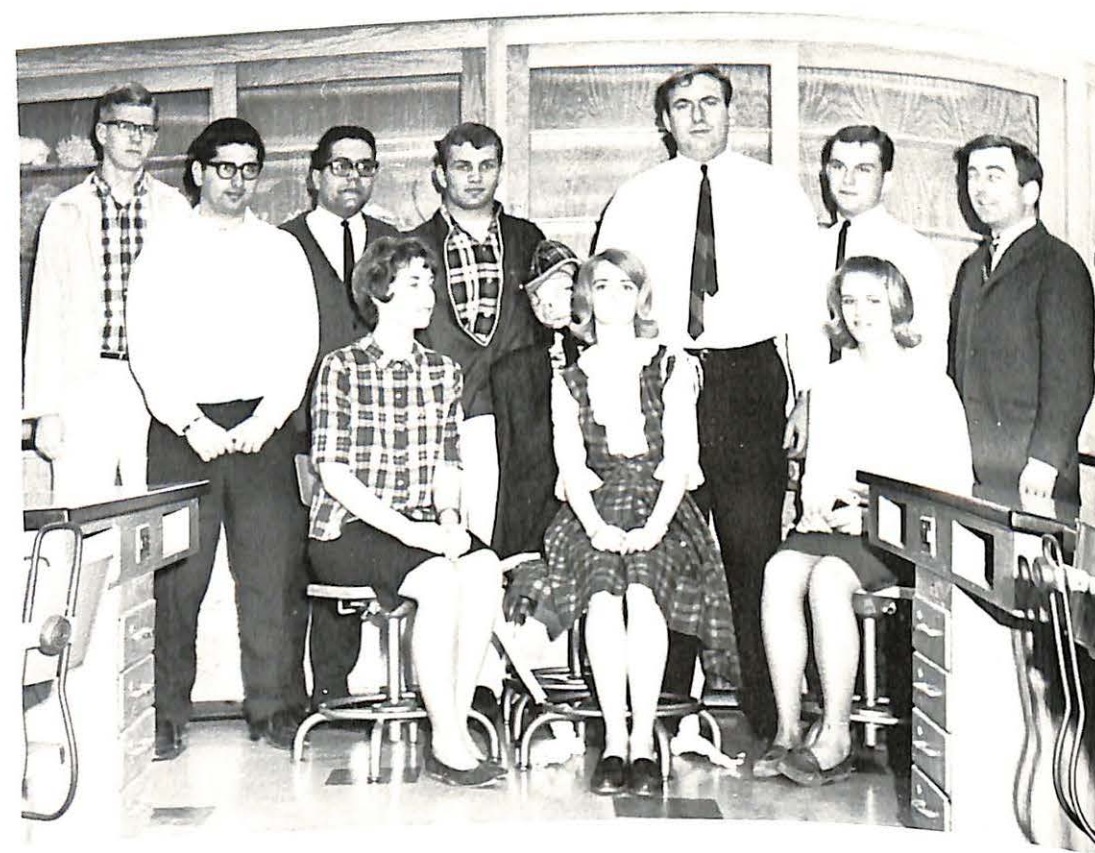

Beta Beta Beta

FRONT ROW, LEFT TO RIGHT: Jan Indermark, Ginger Warchol, Ellen Heimbuecher. SECOND ROW: Tom Tweitto, Gerald Grande, Julio Royo, Les Knott, Hans Rettig, Tom Baldwin, and Reed Kepner, Advisor.

Gamma Xi Chapter of Beta Beta Beta, a national biological fraternity was founded on the campus of Missouri Valley in 1929. The fraternity emphasizes and encourages stimulation of sound scholarship, dissemination of scientific knowledge, and promotion of biological research. The membership is limited to those students who plan to major or minor in biology who are making a "B" average in the biological field. Regular meetings are held once a month at which time guest lectures are presented.

Julio Royo, Hans Rettig, Ginger Warchol, and Reed Kepner compare notes in the Biology lab.





Jackie Ranes Keller of Marshall, Missouri, has served on S.S.L.C., Student Senate, and has played in intramurals. She is a member of S.N.E.A. and Alpha Xi Delta serving as its chaplain. Among other honors are Cap and Gown, Sigma Tau Delta, Beta Gamma Phi, and Senior Honor Privileges.



Charlene Venator comes from St. Louis, Missouri, and is a member of Delta Zeta Sorority which she has served as Pledge Trainer and Corresponding Secretary. She has been Treasurer and President of S.N.E.A., Co-Captain of the cheerleaders, President of W.S.G.A., Treasurer of W.A.A., Secretary of Student Senate, and Chairman of Standards. She has also been active in intramurals.



Hwie Nio Ong of Bandung, West Java, Indonesia, is a member of Alpha Xi Delta Sorority which she has served as Corresponding Secretary. She was Vice-President of her Sophomore Class, Secretary of W.S.G.A., a member of S.N.E.A., and W.A.A. She has been active in intramurals and was elected to Cap and Gown, and was Sabiduria Queen.



Who's Who

Among Students in American Universities and Colleges

Fourteen students were selected to Who's Who Among Students in American Universities and Colleges. These senior students were selected on the basis of five criteria: scholarship, participation and leadership in academic and extra-curricular activities, citizenship, service to the school, and promise of future usefulness.

Who's Who was created thirty years ago as a goal to inspire greater effort in those who may not otherwise perform in the best of their ability; as a reminder that time be used intelligently to bring the best results from one's college experience.

The students recognized by this organization each year are nominated from approximately 775 colleges and universities. The students are selected by a joint committee of faculty and students and receive without cost; a certificate of recognition and biographical sketch in the national publication, and the benefits of a national student placement service.

RIGHT: Dave Wilkinson comes from Farber, Missouri and is a member of Alpha Sigma Phi having served as Vice-President and Rush Chairman of his fraternity. He is Co-Captain of the basketball team and is a member of the baseball team. He is a member of V Club and has served as its Vice-President, and has also served as Junior Class President. Dave is also a member of S.N.E.A., S.S.L.C., Student Senate, and Beta Beta Beta.



BELOW: Gerilyn Day Thompson of Afton, Missouri, member of Delta Zeta having served as President, A Treasurer, Social Chairman, and Scholarship Chairman her sorority. She is a member of W.S.G.A., S.N.E.A. Valley Players, and Alpha Psi Omega having served Secretary and President. She has served on Student Pan Hellenic Council, and as News Director of W. Gerilyn is a member of Cap and Gown.



LEFT: William Welter of Evanston, Illinois, is President of the Senior Class and a member of Sigma Nu Fraternity of which he has served as Commander, Reporter, Rush Chairman, Pledge Trainer, and Secretary. He is a member of I.F.C. having served as its Treasurer, Student Senate, Canterbury Club, Sabiduria Staff, A.P.O., and W.M.V.C. He is a member of the Economics Club having served as its Vice-President and President. He is Chairman of the Future Development Committee, and is active in intramurals and tennis.

ABOVE: Henry Stecker of Chicago, Illinois, has served on the Delta Staff, President of Sigma Tau Delta, and is a member of S.N.E.A. He received the Distinguished Honor Scholarship, and other honors include Senior Honor Privileges, Dean's Honor List, and Beta Gamma Phi.



Who's Who Among Students In American Universities and Colleges at Missouri Valley College



LEFT: Bessie Orvis of Kansas City, Missouri, is a member of W.S.G.A., W.A.A., S.N.E.A., S.S.L.C., band, and has been active in intramurals. She is a member of Alpha Xi Delta Sorority serving as its Social Chairman, Membership Chairman, and Vice-President. She served on Pan Hellenic Council, was Secretary of her Junior class, and was a candidate for Sabiduria Queen.

LOW: Shari Balch From Independence, Missouri, is a member of Alpha Xi Delta and has served as General Correspondent and Chaplain of her sorority. She has been Treasurer and President of W.S.G.A., served on Student Senate, Liaison Council, Pan Hellenic Council, and S.N.E.A. She is a member of Sigma Tau Delta and has served as its Secretary-Treasurer. Shari has also been a member of Chi Alpha Omega.



Robert Drift hails from Leeton, Missouri, and is a member of Tau Kappa Epsilon serving as its Scholastic Chairman. He has served on Student Senate, Liaison Council, IFC, and S.S.L.C. He is a member of APO having served as its Vice-President, and was President of his Freshman class. Among other honors have been Senior Honor Privileges and Dean's Honor List. Bob has been active in the intramural program.

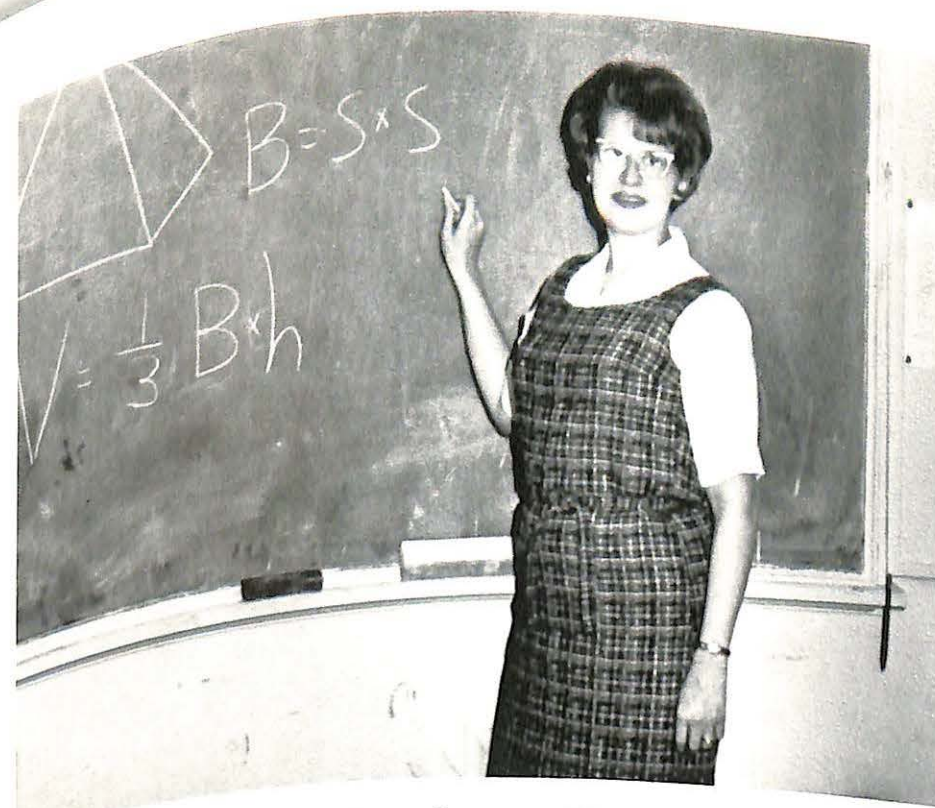
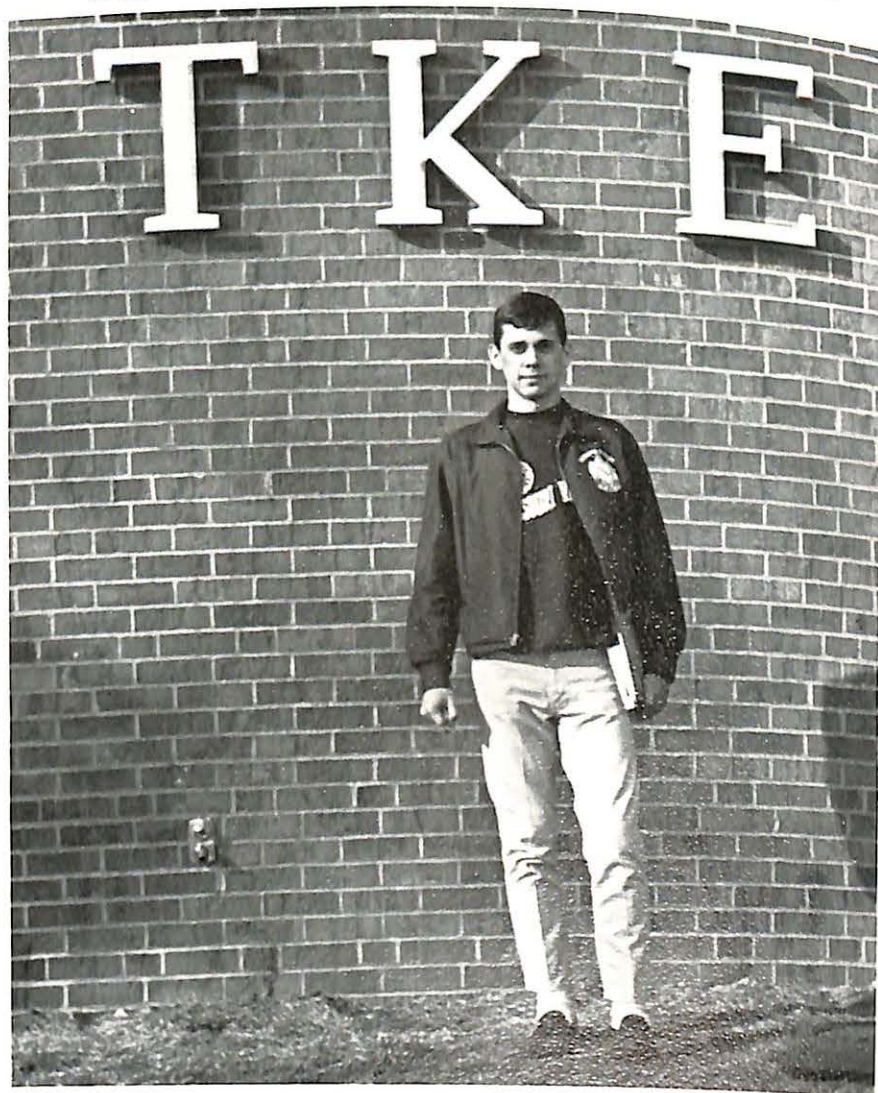

Evelyn Lowe is from Cameron, Missouri, and has been a member of U.C.C.F., band, S.N.E.A., Student Senate, and Standards. She was recipient of the Humanitarian Award in her Junior year. Other honors are: Senior Honor Privileges and Sigma Tau Delta.

Karyl Lynne Holland from Boonville, Missouri, graduated at mid-term and was a member of Delta Zeta. She was a member of W.S.G.A., S.N.E.A., band, Student Senate, and served as Treasurer and Recording Secretary of her sorority. She was the 1965 May Queen and was a candidate for Sabiduria Queen. Other honors include a member of Cap and Gown, Beta Gamma Phi, and Senior Honor Privileges.



Brian Butler was a mid-term graduate from St. Louis, Missouri, and was a member of the Vesper Choir, Delta Staff, Student Senate, and was editor of the Delta during his junior year. He was a member of Sigma Tau Delta, Beta Gamma Phi, Pi Delta Epsilon, and received Senior Honor Privileges.

Larry Taylor comes from Flint, Michigan, and was captain of the football team during his senior year. He is a member of V Club serving as its President and past Treasurer. He has served as a Senior Counselor and was active in Track and intramurals.





Sports

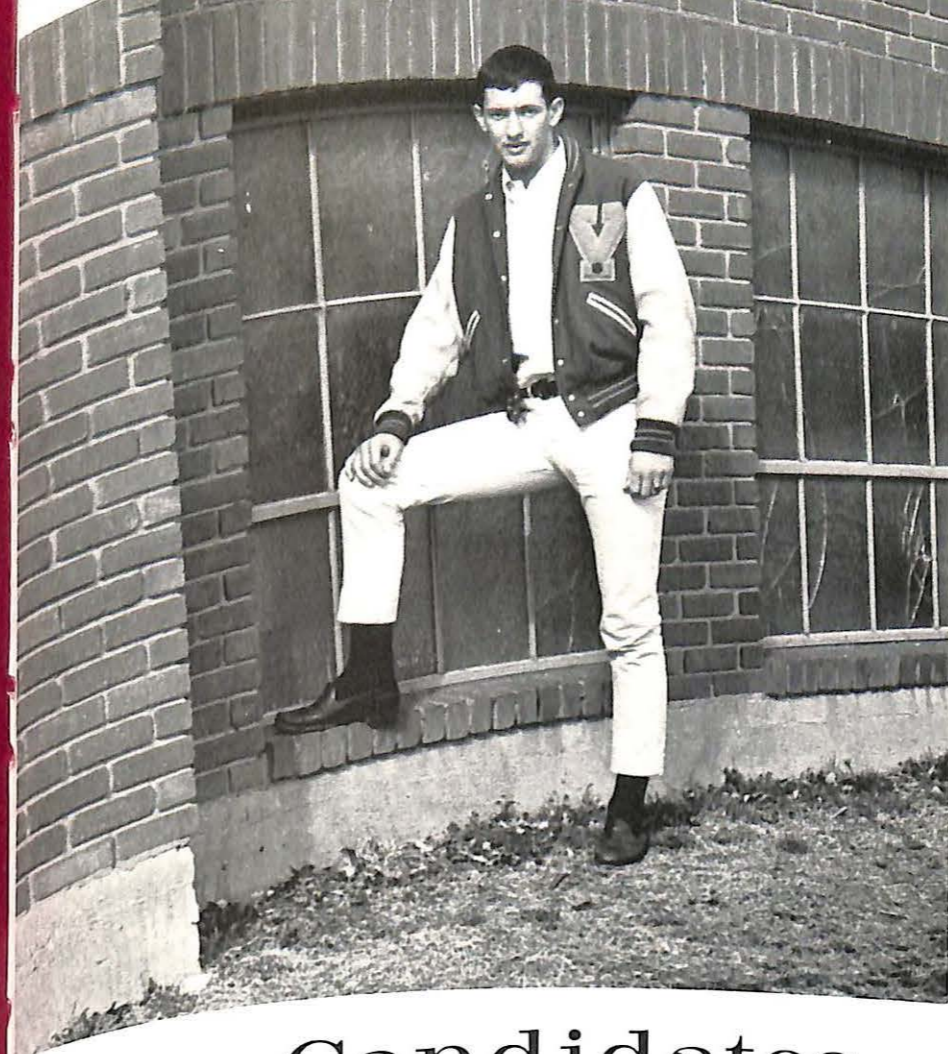

Candidates

Jim Taylor Dave Wilkinson

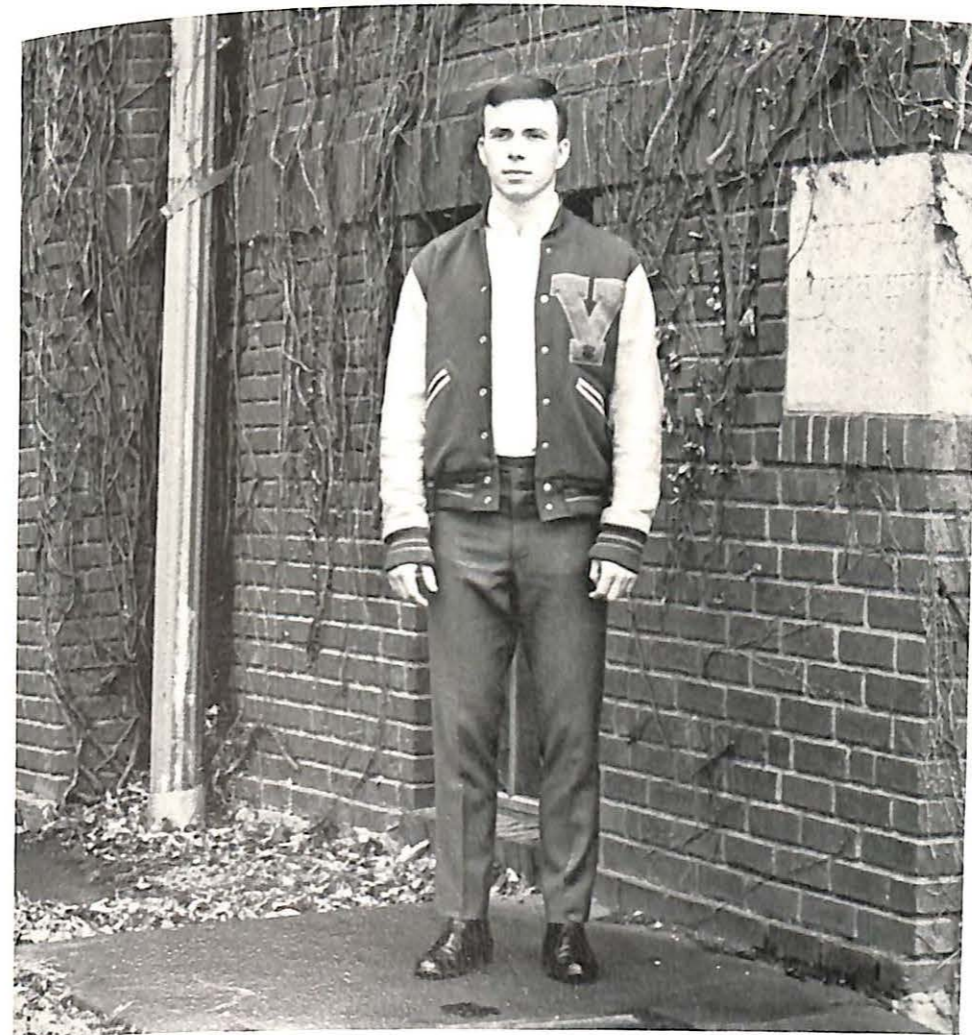

Mr. Viking
Larry Taylor

Viking Harriers Take



Greg Brooks

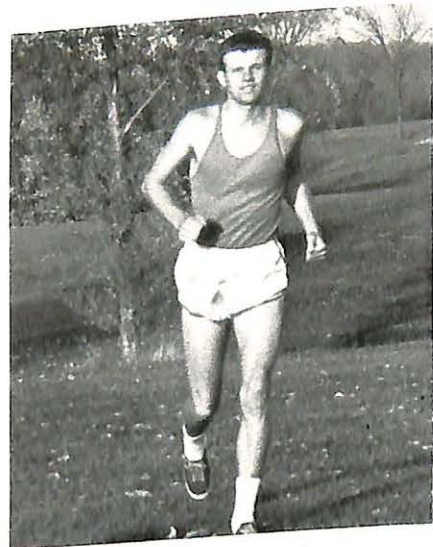

Scott Brumburgh



Ed Smith



LEFT: This year's cross-country coach--Reed Kepner.

RIGHT: STANDING--Lloyd Scott, John Simering, and Ed Smith. KNEELING: Scott Brumburgh, Gregg Brooks, and Ed Street.

BELOW: Runners set their pace at conference meet.



Second In Conference



Lloyd Scott

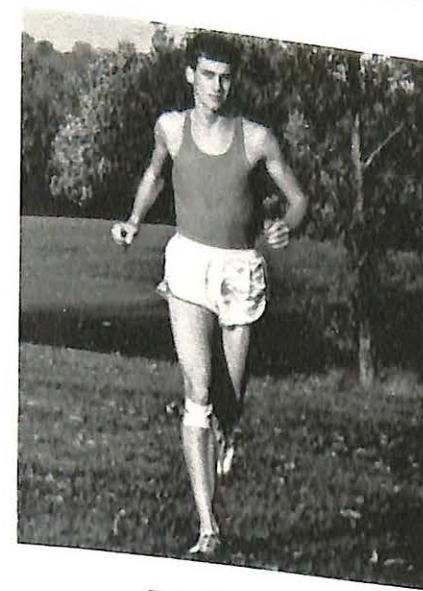

John Simering



Ed Street

Cross-country '65

On September 26, the Missouri Valley College Cross-country team started their season with a victory over Park College. This meet officially marked the opening of a hard running season. All the running got under way before the actual meet. Under the supervision of Reed Kepner, the men would run as much as nine miles, at each practice, to prepare themselves for their four mile run. Greg Brooks, freshman, led the thinly clad team consistently in all nine meets. Scott Brumburgh, Ed Smith, Lloyd Scott, and Ed Street followed close behind. Their season was climaxed by the M.C.A.U. Conference meet which consisted of six colleges and was held in Marshall, Missouri. It was here that our Vikings did capture their second place in conference, having 75 points, and Tarkio close behind with 77 points. Later on November 27, in Omaha, Nebraska, the N.A.I.A. held their annual cross-country meet. The only Viking able to participate was Greg Brooks who took 70th, out of a field of 190 participants.



Cross-country Results

M.V.C.	Opp.	Points
24	Park College	32
32	Culver-Stockton	25
26	Westminster	31
43	William Jewell	30
43	Westminster	48
19	Park College	36
60	Culver-Stockton	18
60	MacMurray College	54
22	Westminster	34
29	William Jewell	26

Conference Results

Culver-Stockton	25
M.V.C.	75
Tarkio	77
William Jewell	89
Graceland	110
Westminster	126





Interest and expectancy sweeps through the bench.

1965 Varsity Gridiron

The atmosphere of football, training, and equipment fills the gym.



Ed McDuffie (NO. 40) gains a few yards after contact.

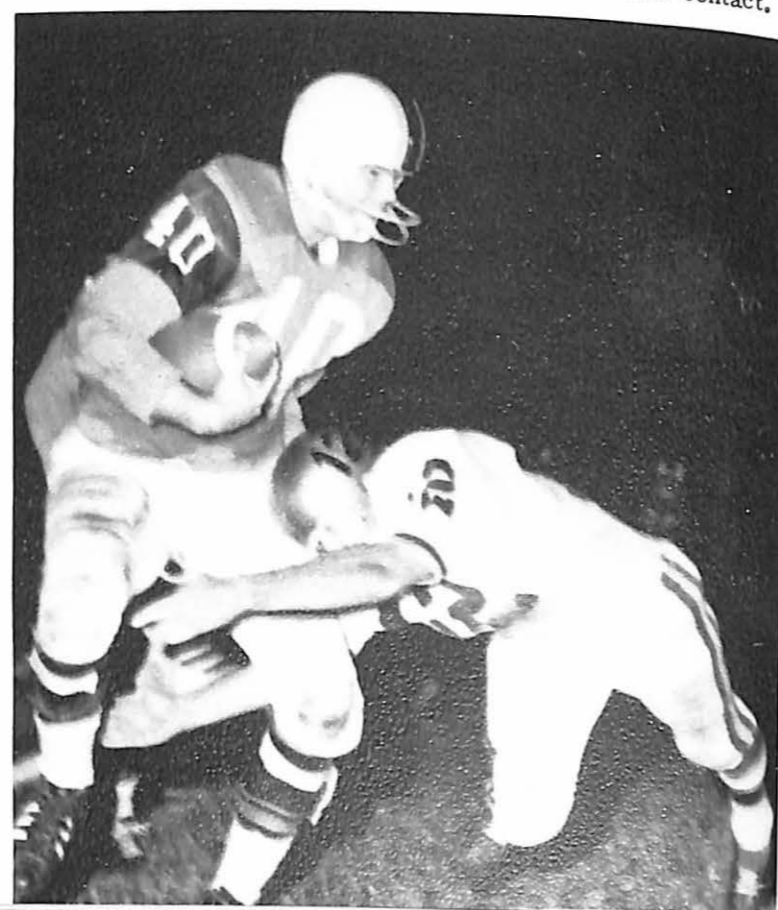

Gridiron Tally

MVC		OPP.
7	Huron College	19
15	Graceland College	7
14	William Penn	0
12	New Mexico Highlands	13
14	Tarkio	0
7	Nebraska Wesleyan	13
0	Austin	41
33	Culver-Stockton	12
7	William Jewell	27

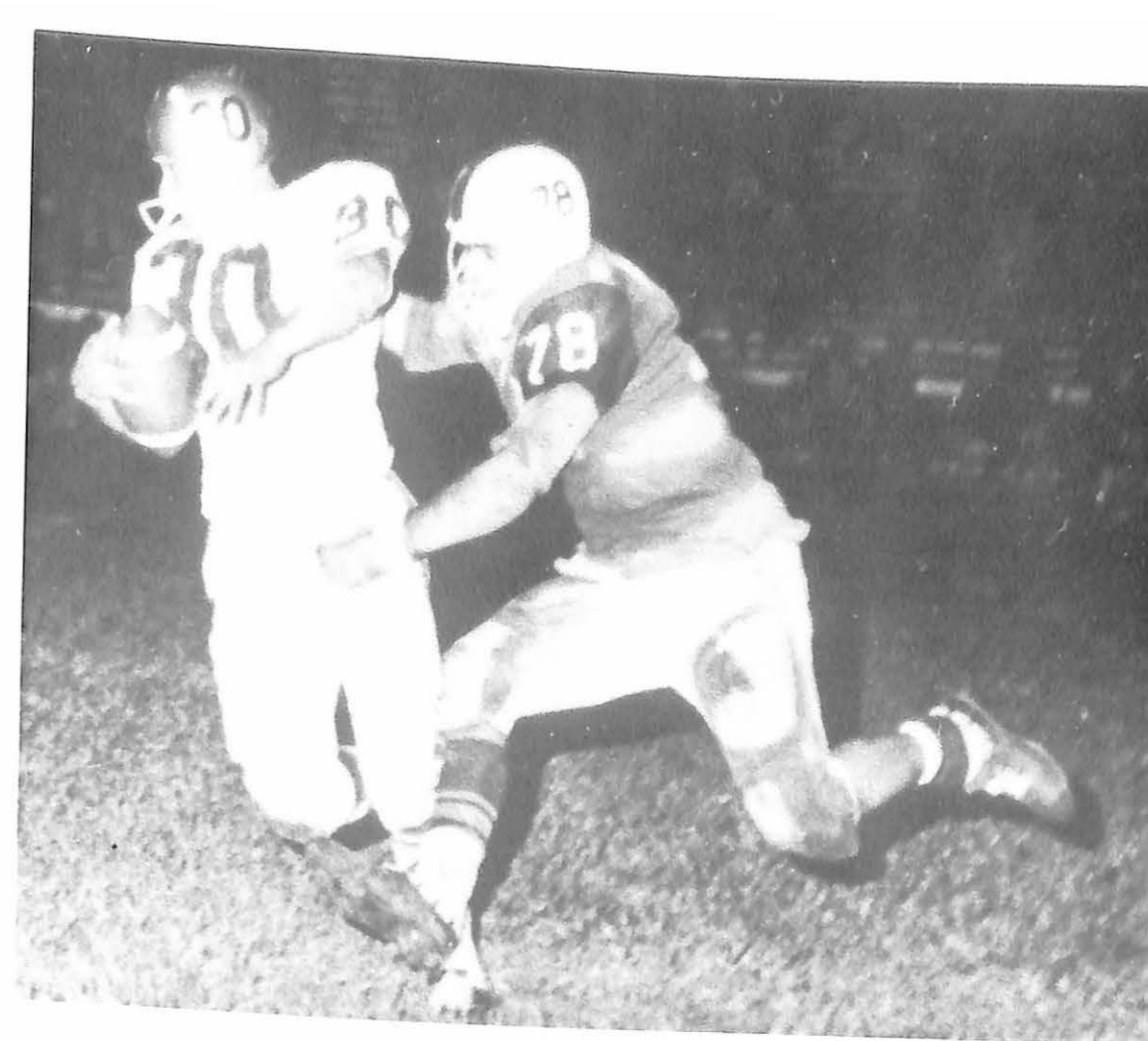

RIGHT: Tom Venice (NO. 40) quickly nalls his man in the manner which later earns him Little All-American.



ABOVE: Coach Ashford lectures the team in a pregame skull session on the strategy and tactics of the game.

BELOW: The Vikings crash onto the field in the pregame opening ceremony.



Vikings Cash In For 14-0 Win Over Penn On Two Late Touchdowns

For 48 minutes of the first home game at Valley, both the Vikings and Statesmen of Wm. Penn College of Oskaloosa, Iowa, battled on even terms. The Vikings rallied from an early Penn threat by holding the Statesmen off on first downs and taking possession of the ball on their own 30 yard line. On a third down play from the Valley 33, Ed McDuffie pitched a screen pass to Bob Thomas, Viking wingback. Thomas caught the ball on the Penn 40, and scampered the remainder of the way for the game's first touchdown, leaving 8:49 left in the game.

The first touchdown broke the scoreless deadlock wide open and Valley cashed in another six pointer, with 1:07 left to play. Ed McDuffie crashed over from the 4 yard line to score the second touchdown. Leo Ingolia added both conversion points of the game for MVC. John DiMuzio intercepted a pass to set up the insurance touchdown and Dave Nigra, a freshman fullback, rammed through the Statesmen for some good yardage in the last quarter.



ABOVE: OFFENSIVE STARTING TEAM. Kneeling, left to right: Leo Ingolia, Joe DiMario, Mike Krychowecky, Mike Morris, Wes Stevens, and Bob Wenzel. Standing, left to right: Larry Taylor, Bob Thomas, Vince Petrocelli, Louis Estok, Ed McDuffie, and Rich Bittle.

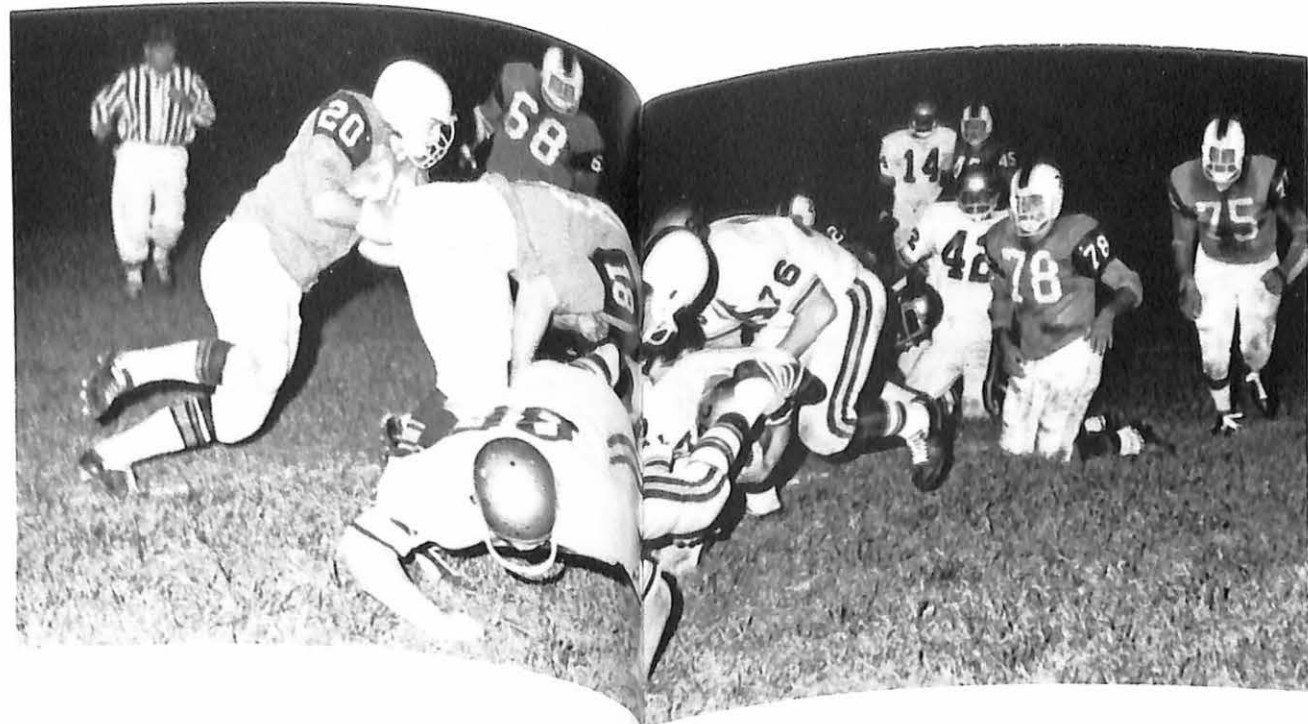

LEFT: Defensive backs Jim Montague (NO. 20) and Tom Baker (NO. 18) stop the opponents' rush.



Coach Volney Ashford (right) finished his 26th year at the helm of the Missouri Valley College football team. The Vikings captured a second-place standing in the Missouri Conference Athletic Union and compiled a 4-5-0 over-all season record. Assisting Coach Ashford this year in the back-field was Coach Ted Elliott (left). Not present was Assistant Coach Herb McKinney.

Valley Takes Second In Conference

Vikes Muster Strength In Unusual Scoring

Chalking up points via a blocked punt, a touchdown run, and a field goal by Leo Ingolia, the Missouri Valley Vikings downed the Graceland Yellowjackets, 15-7.

Bob Thomas tallied 91 yards in 13 carries, and John DiMuzio and Ed McDuffie both ran out good yardage through the Yellowjacket line. The Graceland game was a big triumph for the Vikings who appeared to have all the determination and desire necessary to win, after getting off to a sluggish start in the first two quarters. The spirited Valley team managed to best a 7-6, half-time deficit while holding Graceland to a zero point production the last two periods of the game.

BELOW: John Sullivan (NO. 23) and Tom Baker (NO. 18) ride runner down to the ground.



1965 Conference Rivalry Settled

For the sixteenth year in a row, Missouri Valley College and William Jewell College settled their annual rivalry for the MCAU conference championship in the last game of the season. Valley, behind at half-time, 14-0, came back to score a touchdown. Frank Scorfina, freshman defensive safety, picked up a bouncing fumble on his own 8 yard line, then went on to gain a 71 yard first down for Valley. Senior tailback Ed McDuffie, then slashed over into the end zone to complete the first Valley touchdown. Leo Ingolia place kicked to make the seventh of Valley's only points.

BELOW: John DiMizio (NO. 24) tackles the carrier while Tom Venice (NO. 78) and Rick LaValley (NO. 10) back him up.

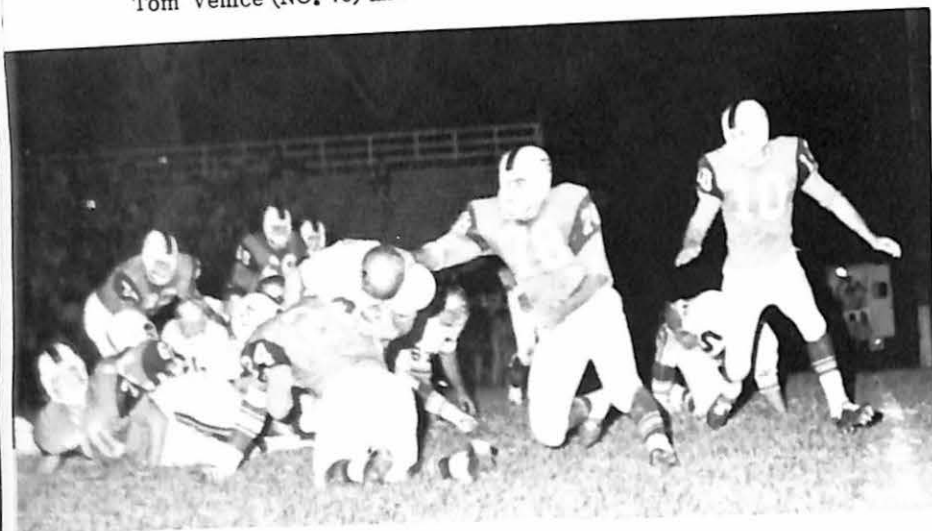

ABOVE: Larry Taylor--Captain, 1965 Squad. BELOW: Rich Bittle--MCAU All-Conference, Offensive End.

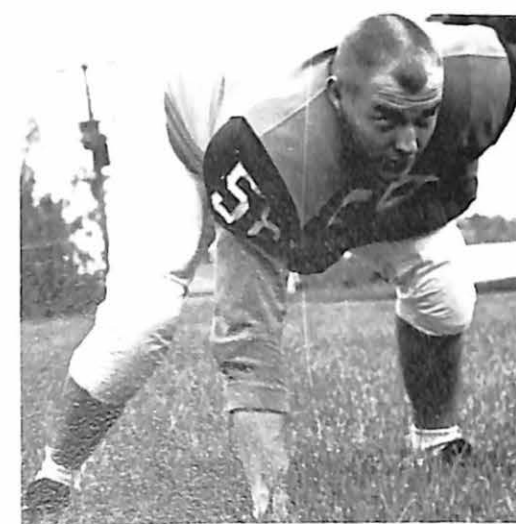

Number Twenty-Six

It was not until the final 25 seconds of the game that the Viking Warriors really clinched their Homecoming victory over Tarkio College. The first quarter saw both teams putting up a tough defensive effort. In the second period, the Vikings passed for a touchdown on a nicely executed throw from tailback Ed McDuffie to right end Larry Taylor.

Ed Deisley's pass interception, with two minutes to go in the game, spurred the Vikings to their insurance touchdown. Bob Thomas, a southpaw passer, hit Rich Bittle and Tom Whiteside for some good gains down the near sidelines and the drive culminated with Ed McDuffie smashing over for paydirt from 7 yards out. Both conversion attempts for Valley during the game were good, giving MVC a 14-0 win.

BELOW: DEFENSIVE STARTING TEAM. Kneeling, left to right: Henry Drummond, Hiram Davis, Bob Thompson, Tom Kitzl, and George Pulliam. Standing, left to right: Jim Montague, Tom Baker, Tom Venice, Frank Scorfina, Jay DeWar, John DiMuzio, and Ralph Hofheins.





ABOVE: Valley's defensive unit charges right in with the snap of the ball.

Win--Statistics Lose--Score

The Viking Warriors of MVC pushed the Nebraska Wesleyan Plainsmen over the field, but still ended up on the short end of a 13-0 count. The unqualified setback from the Nebraskans was a stinging loss. Because of the rash of penalties called against the Vikes, particularly in the closing minutes of the game, the Plainsmen were able to get another touchdown and erase a 7-6 Valley edge. The Vikings gained 330 yards in total offense as compared to Nebraska's 188 yards. Valley also outplayed them in virtually every phase of the game, except for punting and the number of penalty yards called.



Bob Thomas -- MCAU All-Conference Team. Offensive Back.



John DiMuzio -- MCAU All-Conference Team. Defensive Back.

BELOW: Assistant Trainer Bob O'Malley and Trainer Al Eckilson taping up the players before practice.



Valley Power Pushes Rout

The Missouri Valley College Vikings overwhelmed their opponent by licking the Wildcats of Culver-Stockton College, 33-12, during the final home game of the season. The Vikes racked up three touchdowns and three extra points, in the first period before undergoing a cooling off period in a scoreless second quarter. The Valley gridgers added two more touchdowns on runbacks of pass interceptions during the second half.

The first MVC touchdown came on an 82 yard pass play, from Ed McDuffie to end Rich Bittle, on the first play of the game. That play seemed to set the trend for the entire game. Two other touchdowns were scored by Valley in the first quarter, one on another pass from McDuffie to Bittle that was good for 9 yards, and the other on a brilliant 27 yard run by wingback Bob Thomas. Two other touchdowns were scored by the offense but were called back because of penalties. One of those that were nullified, was a 43 yard run by freshman, Rayford Crowley. The Viking's scoring was rounded out by two pass interception returns, one by Jim Montague for 28 yards and the other by Dave Moore for 39 yards.

Bow In Opener To Scalpers Individuals Sparkle

The Missouri Valley College football team opened the season by meeting the Huron Scalpers of Huron, South Dakota, at Huron. The Vikings held a 7-6, half-time lead but were pinned back by a rallying Huron team during the second half. Valley was able to muster only 23 yards on the ground in the entire second half and were only able to score in the last few minutes.

Rick LaValley, who averaged better than 40 yards on 7 punts, kept the Scalpers away from the touchdown door with his boot returns. A fumble recovered by Henry Drummond led the Vikes to their first touchdown. A combination of plays, using Ed McDuffie and Vince Petrocelli, was responsible in scoring.

Tom Venice made some bone-crushing tackles as line-backer and the Interior defense of Henry Drummond, George Pulliam, Hiran Davis and Bob Thompson held the Scalpers in line for most of the game. Huron loaded up on the pressed Valley offensive line and the pulling guards and blocking backs were unable to stem the crush of tacklers that poured through the line. Valley's wide plays were stopped cold and the best gains were up the middle. Ed McDuffie was credited with completing 7 out of 17 passes for 68 yards. Jim Montague, Buz Extok, and Tom Whiteside were the signal-calling, blocking backs for the Vikes, with Buz Extok doing a fine job on Valley's offensive ground march.



ABOVE: John DiMuzio (NO. 24) snatches the pigskin away from his defender.



TOM VENICE
Little All-American
MCAU All-Conference
Defensive Linebacker

Last Minute Kills Victory

Missouri Valley College football fans will have a hard time recalling any previous gridiron team which ever gave a more determined all-out effort than the 1965 Vikings. The MVC team fought stubbornly against a power-laden New Mexico Highlands University squad. The first quarter was controlled by the Cowboys; a great defensive effort by the Vikes held them to one touchdown.

The second quarter was controlled by the Vikes. Both of Valley's touchdowns were on long passes from Ed McDuffie to Bob Thomas; the first touchdown was for 29 yards and the second for 55 yards. The extra point tries were wide and gave Valley a 12-6 lead going into the last quarter. The MVC team was just 28 seconds away from their second consecutive home victory when the Cowboys pushed over an 80 yard touchdown drive. The try for the extra point was good, and gave the Highlands' team a one-point, 13-12 victory.

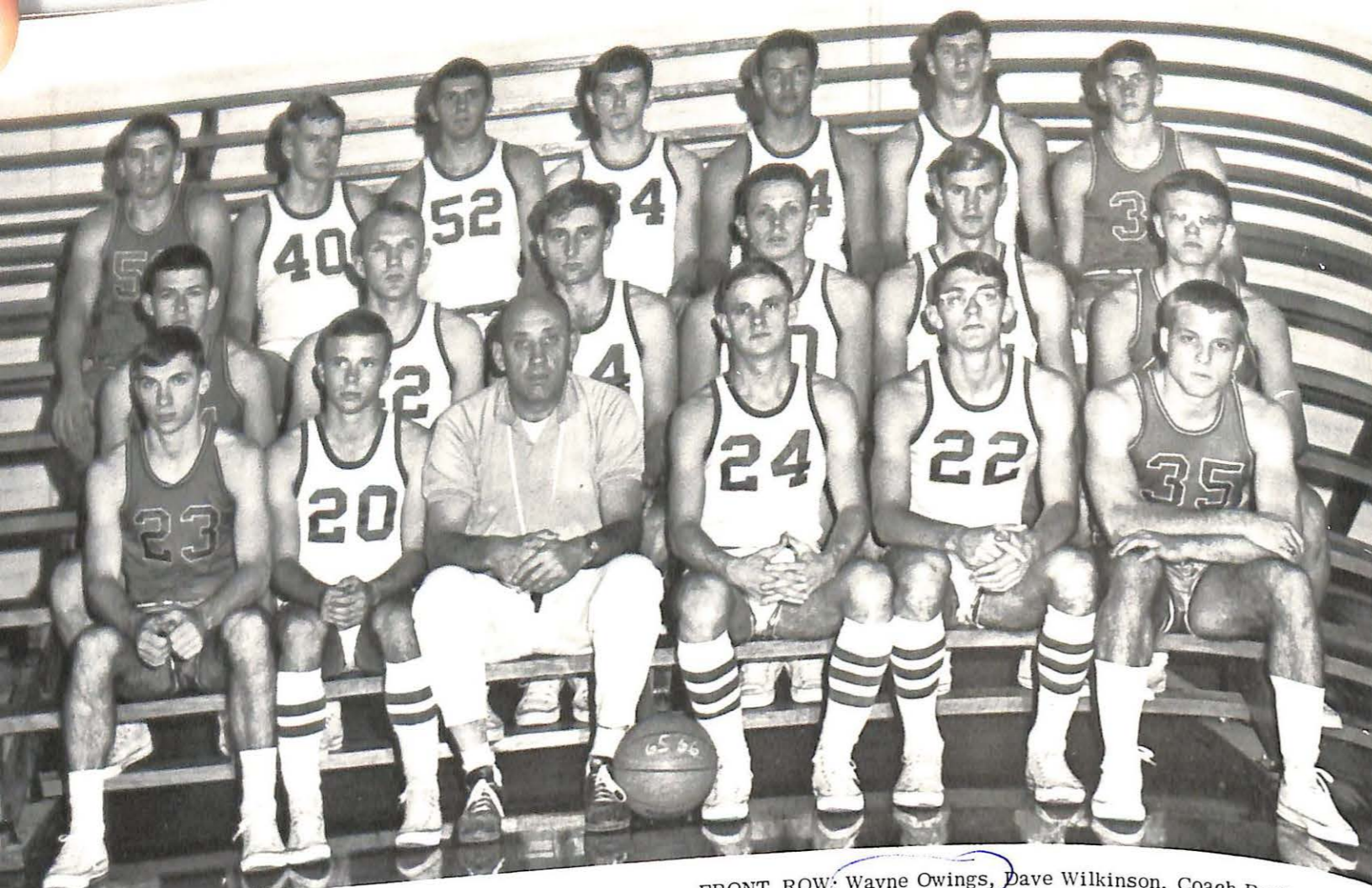

ABOVE: TOP ROW, LEFT TO RIGHT: Jim Reid, Tom Tweito, Don Balka, Bill Peabody, Jim Taylor. Second Row: Bill Drinkwater, Don Wacker, Dave Lund, Merl O'Neal, Bill Landgrebe, Ron Brayman.

FRONT ROW: Wayne Owings, Dave Wilkinson, Coach Redford, Ron Cook, Mike Cerjeski and Kerry Vinson.

Basketball

1965-1966

The co-captains of the 1965-66 season, Don Balka and Dave Wilkinson.



The Vikings opened their season with Don Balka, sophomore, and Dave Wilkinson, junior, being chosen as co-captains for the 1965-66 basketball season. On November 20, they started against the Evangel College, on their own court, with a loss. To begin the season, Coach Grover Redford had six returning lettermen: Ron Cook, Dave Wilkinson, Merl O'Neal, Tom Tweito, Jim Taylor, and Don Balka. Assisting Coach Redford were Bill Todd, trainer and managers Al Eckilson, and Bob O'Malley. These men gave Coach Redford an experienced team to work with as he looked toward the future of his new season.

On December 28, the Vikings ventured south on a trip that was to result in an almost total defeat. They used Troy State College, in Troy, Alabama, as their home for one week. They played Troy State College, Huntingdon College, and Sandford College, losing to each.

Although the Vikings returned home frustrated, the trip did prove to be a profitable one for Coach Redford. He found a freshman with potential for picking up valuable points. He gave many points to the team; also an extra spark that was needed when the points stacked higher on the scoreboard. The freshman ball player was Mike Cerjeski. Cerjeski did have a bad start in the first six games of the season but managed to pull through with some greatly needed points on the long Southern trip.

The team did take form with the addition of three other assets who did show potential and helped the team; these three were Bill Landgrebe and Bill Peabody, and Jim Skelton.

The Valley team gave a good effort which showed until their last important game against Drury College. Their hard work in that game, as well as all their games showed their Viking spirit.

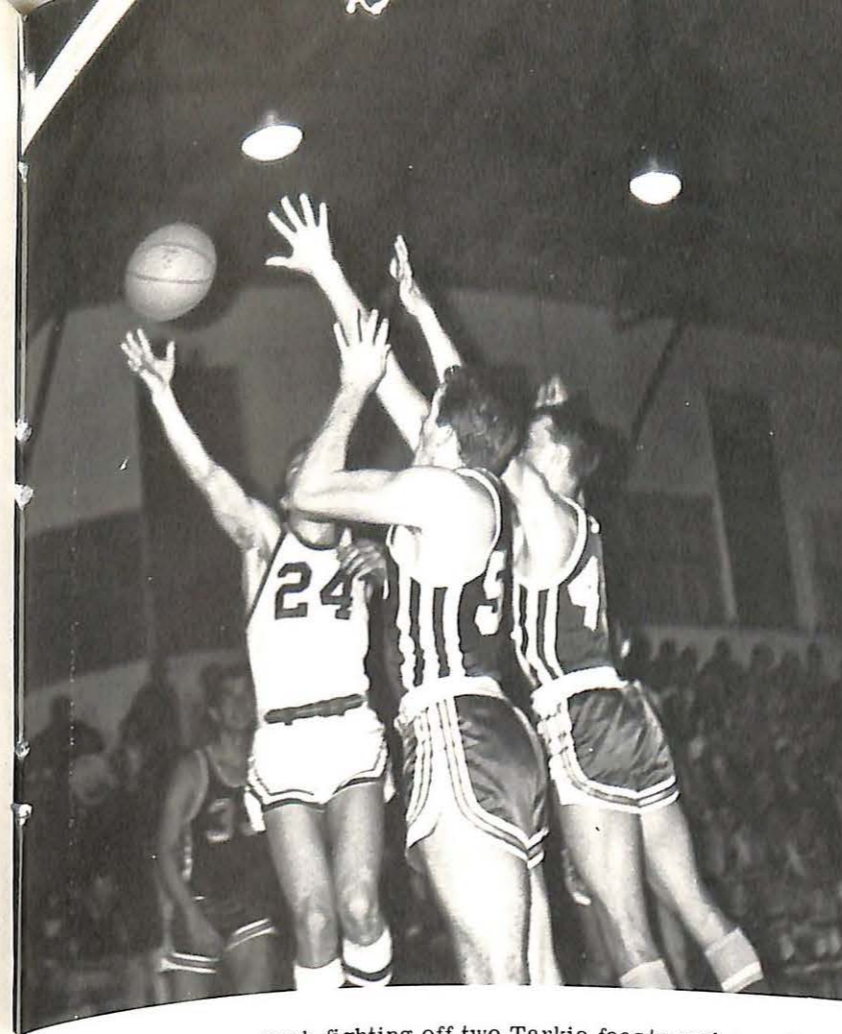

ABOVE: Ron Cook fighting off two Tarkio foes to make another basket. BELOW: Coach Redford starts his team off to a daily practice.

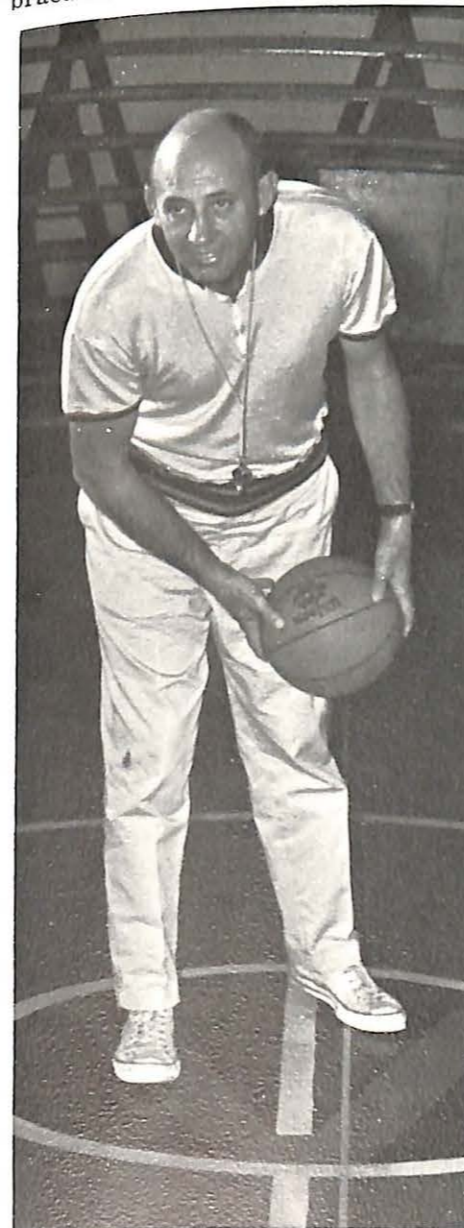

ABOVE: Trainer Bill Todd checks over uniforms for the game. BELOW: All eyes are on the ball as Ron Cook comes up with two more points.



1965-66 Basketball Results

M. V. C.	OPPONENT	
66	Evangel	81
69	Rockhurst	81
83	Arkansas Tech.	85
74	Baker Univ.	63
81	*Tarkio	70
76	*Central Methodist	51
70	*Wm. Jewell	72
75	*Drury	78
66	Huntington (Ala.)	90
73	Howard (Ala.)	85
76	Troy State (Ala.)	84
100	*Culver-Stockton	70
101	*Westminister	93
78	Rolla (U. of Mo.)	108
95	*Wm. Jewell	93
76	Rolla (U. of Mo.)	95
107	McKendree	99
66	*Culver-Stockton	78
85	*Westminister	84
91	*Graceland	75
94	*Tarkio	85
84	*Central Methodist	75
75	*Drury	107
77	*Graceland	80

*Denotes MCAU Conference Games



ABOVE: Cook going up for a two pointer.



Mike Cerjeski



Don Balka



Jim Taylor



Tom Tweitto



ABOVE: Dave Wilkinson goes up to gain two badly needed points to take the lead.



Ron Cook



Bill Landgrebe

Dave Wilkinson playing tough against the Tarkio team.



Dave Wilkinson

ABOVE: Dave Wilkinson passes to Don Balka for two more points.



BELOW: A vain attempt is given to stop Balka's sure shot.



Merl O'Neal



Bill Peabody



Tom Baker



Tom Baldwin



Ron Brown

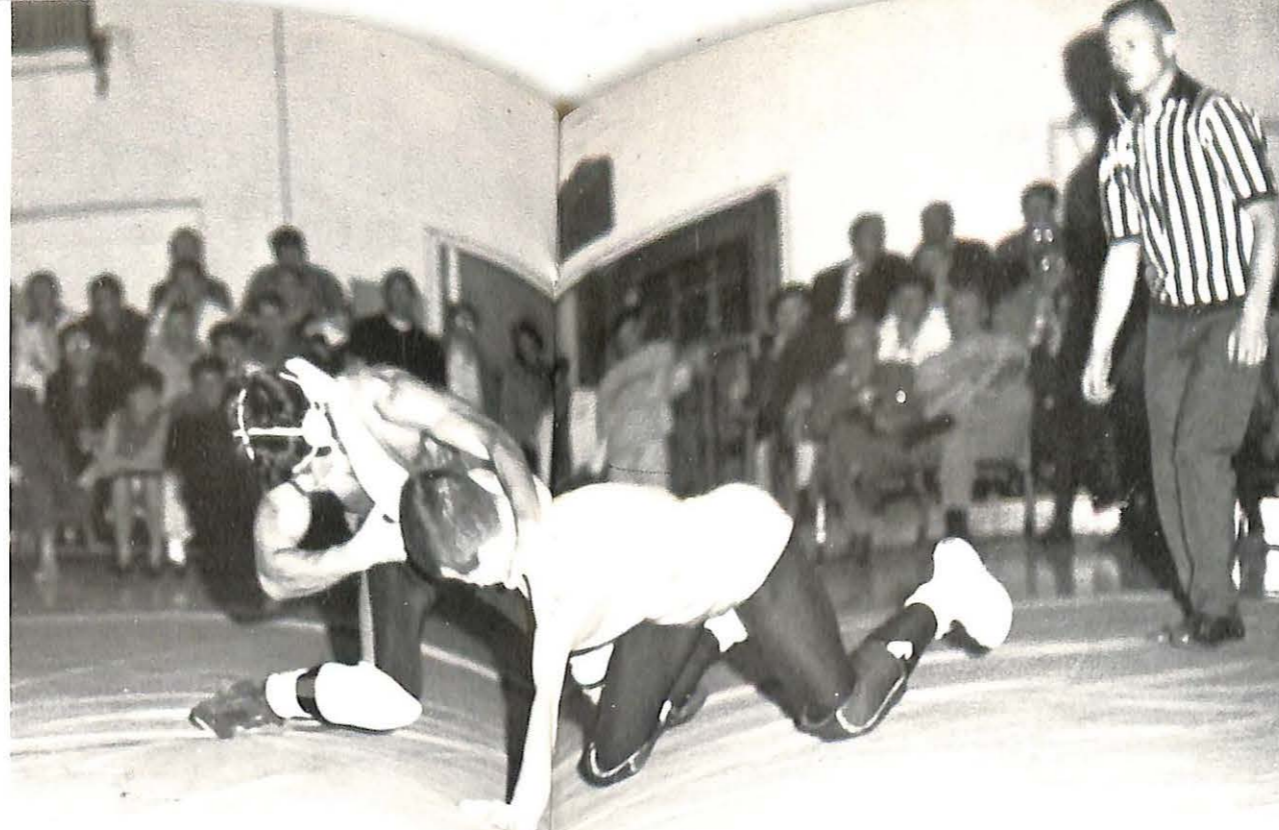

ABOVE: Lee Lawhead, on top, gains control as he goes for a pin.



ABOVE: A Valley mat man gains his release after being held in a tight hold.



Roger Esslinger



Les Knott

BELOW: The referee keeps a close watch on the two matmen as they both try to gain control.



Valley Mat Men

This year under the direction of coach Ed Elliott and team captain Tom Venice our wrestling team completed their first successful season with a record of: nine wins, three loses, and one tie. Valley also placed second in the conference rotating. Our Viking "matmen" entered the conference tournament, at William Jewell, with Steve Schuchmann and Tom Venice seeded first in their weight classes, heavy weight and 177 pound classes respectively. Both Steve Schuchmann and team captain Tom Venice came out on top each with a total of 61 points. Less Knott and Jerry Lawhead, our 145 and 130 pound weight class respectively, were seeded second in their respective weight classes. Others entered in conference, but not seeded, were Bob Sweet, Tom Baker, Lee Lawhead, Bob Kaiser, Ron Brown, Ted VanBemmel, Roger Esslinger, and Joe Szakacs as listed in the order of their accumulated points. Wrestling increased and held the students enthusiasm throughout the year; it fostered keen competitive spirit in the student body; and indeed added to our athletic program.

Wrestling Results		
Team Wrestled	M.V.C.	Opp.
Kemper	28	19
Wentworth Military Academy	27	13
Westminster College	37	15
Kemper Military Academy	24	18
Graceland College	16	31
William Jewell College	25	18
Tarkio College	22	22
Westminster College	46	5
William Jewell College	31	15
Washington University	31	7
Emporia State	25	6
Wentworth Military Academy	30	10
Northeast Missouri State	5	29



Jerry Lawhead



Lee Lawhead

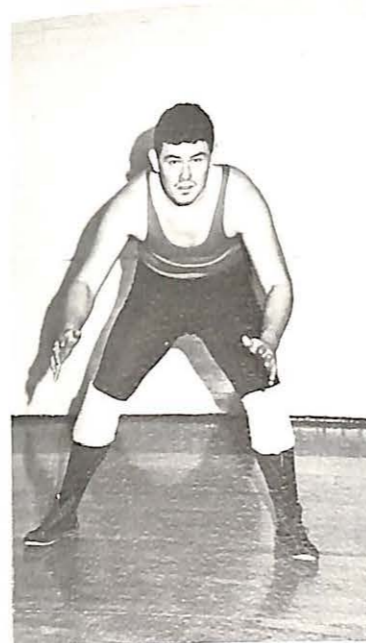

Steve Schuchmann



Ted VanBemmel



Tom Venice, Captain



Coach Elliott



ABOVE: LEFT TO RIGHT, Kneeling; Gerald Street, Ed Smith, Corky Thorpe, George Morrow, Scott Brumburg, and John Fort. SECOND ROW, LEFT TO RIGHT: Tom Kurze, Joe DiMario, Tom Winker, Bill Newland, Lloyd Scott, Greg Brooks, and Coach Elliott. BACK ROW, LEFT TO RIGHT: Henry Drummond, Dale Jordon, Andy Sivess, Don Balka, Rick Van Gordon, and George Blatt.

Track 1966

BELOW: Men take their mark just before they release for a 220 yard dash.

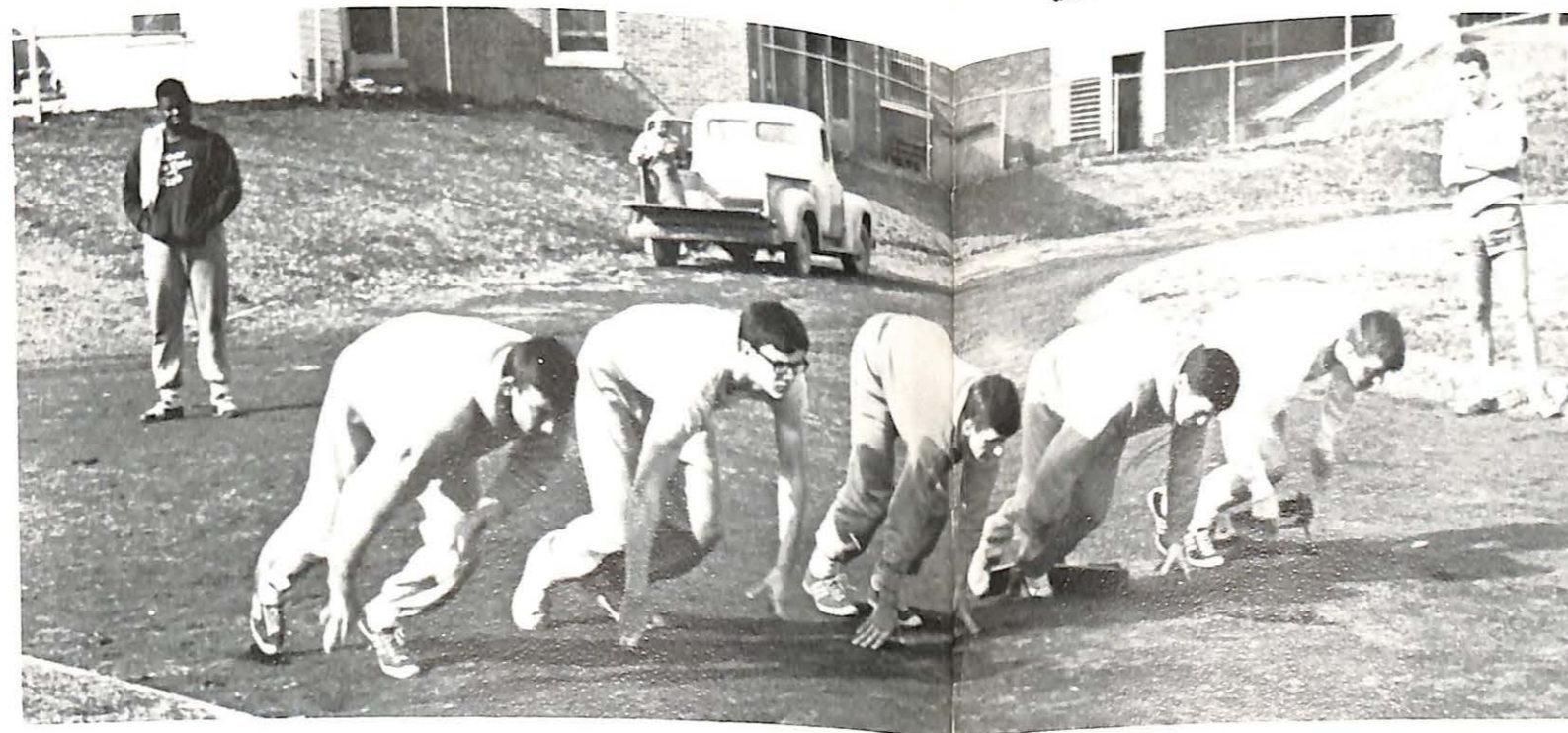

1966 Track Meets

- Central Methodist
- Evangel
- Central Athletic Conf.
- Washington University
- MVC Invitational Meet
- Class L-
- MVC Invitational
- Class M-
- MVC Invitational
- Class S-
- Evangel
- William Jewell
- Graceland Relays
- Central Methodist
- Westminster
- Culver-Stockton
- District Class L Meet
- MCAU Track

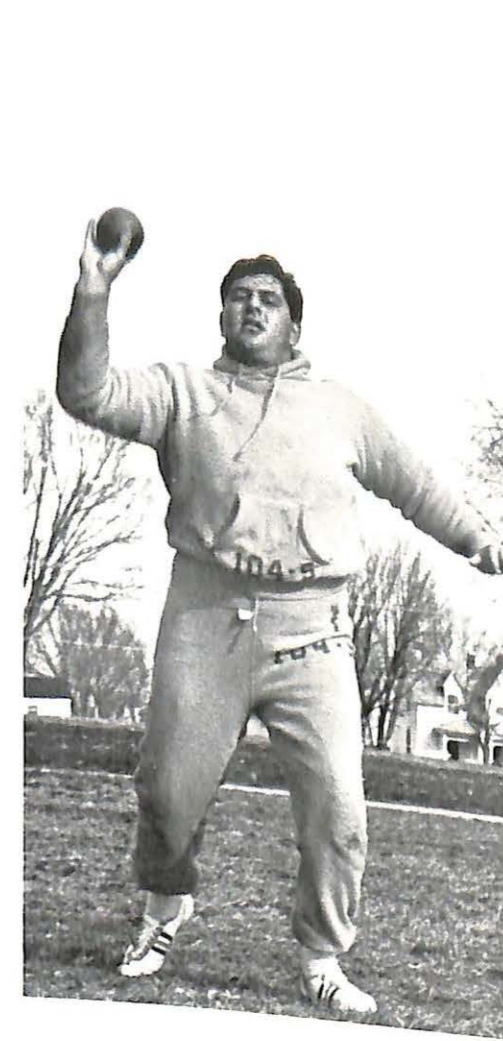

ABOVE LEFT: Joe DiMario, shot putter, takes form during early spring practice. ABOVE RIGHT: Don Balka, taking on the low hurdlers. BELOW: Bill Newland, Andy Sivvers, and Don Balka start out for 110 Yard dash.





ABOVE: Joe Stark, senior, stops a foul ball. ABOVE RIGHT: All prepared for the next fly ball to center field is Bob Thomas.

Baseball

BELOW: In-field Basemen; Dave Wilkinson and Ron Cook Standing, John Sullivan, Jerry Jarratte, and Joe Stark.



Foul tip brings catcher Wayne Hawthorne to his feet.

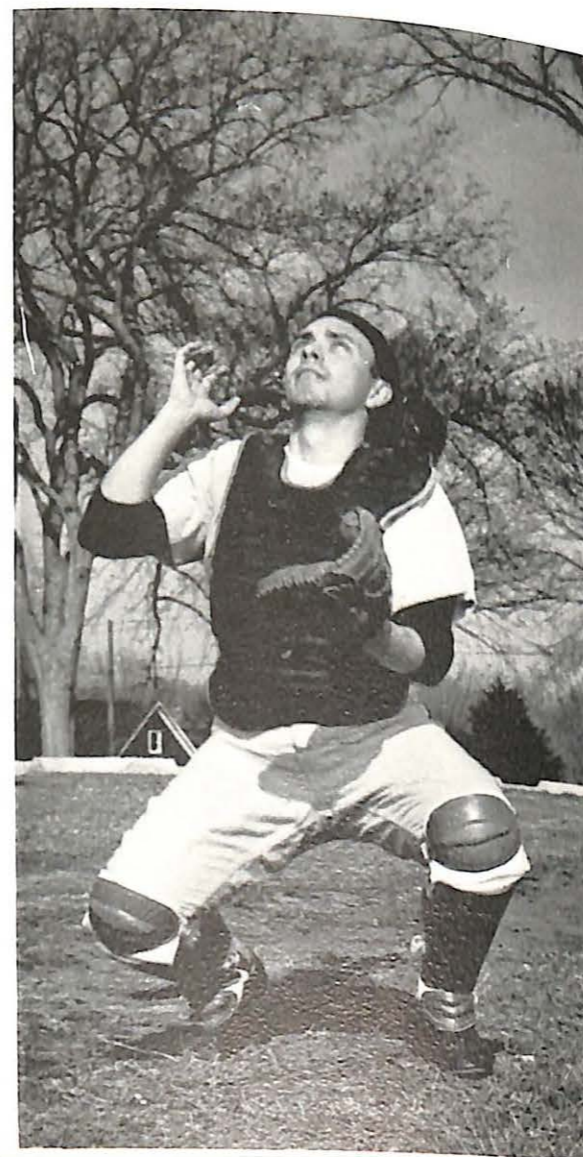

ABOVE: Out-fielders FRONT ROW, LEFT TO RIGHT: Bob Littleton, Wayne Hawthorne, Bob Poole, Dean Swisher, Dave Wilkinson, John Sullivan, Joe Stark, Ron Cook, and Gary Greenip. SECOND ROW, LEFT TO RIGHT: Rick Lee, John Ballinger, John Maxwell, Jim Opyd, John Donovan, Bob Thomas, Ralph

Steele, Jerry Jarrette, and Bob Gaunt. BACK ROW, LEFT TO RIGHT: Frank Petito, Chuck Macaluso, Ron Davis, Frank Scorfina, Coach Ashford, Mike Krychowewky, Bill Kreiger, Dave Reilly, and Manager Jack Howell.



ABOVE: Frank Petito loosens up during a practice game. LEFT: Kneeling; Rick Lee, John Ballinger, Gary Greenip, and Bob Thomas. Standing; Chuck Macaluso, Bill Kreiger, Ralph Steele, and Dave Reilly.





ABOVE: Senior, Dave Wilkinson, goes down for a ground ball during a practice session.

Baseball

Evangel
Principia
Huntingdon College
Troy State
Whiting Air Base
Whiting Air Base
Samford University
Samford University
St. Paul's

Drury
Evangel
William Jewell
Westminster
Graceland
Central Methodist
Culver-Stockton
St. Paul's
Rockhurst

John Sullivan, junior letterman, stops a ground ball out in right field.



ABOVE: LEFT TO RIGHT: Jim Opyd, Bob Gaunt, and Bob Littleton. Standing, Mike Krychowecky, Frank Petit, Ron plate; Wayne Hawthorne. Standing; Dean Swisher, John Donovan, and John Maxwell.



Dave Ward

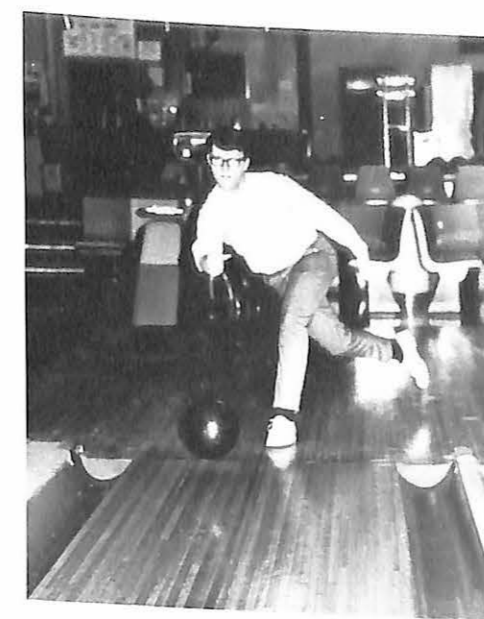

John Marshall

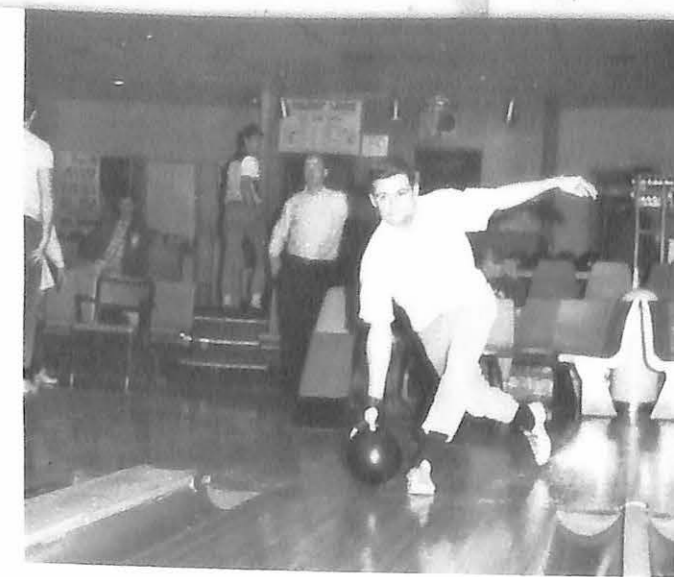

Leo Ingolia, Captain



Dan Bagnall

Bowling

Below: The 1966 Missouri Valley Bowling Team taking a break for a picture after a hard day's work. Standing, left to right; the coach of the bowling squad, Mr. Delford Thompson; Jerry Jarratte; Bobby Jones; Dan Bagnall; and Dave Ward. Kneeling in front are Monty Mosley; Leo Ingolia, Captain; Ken Solan; and John Marshall.

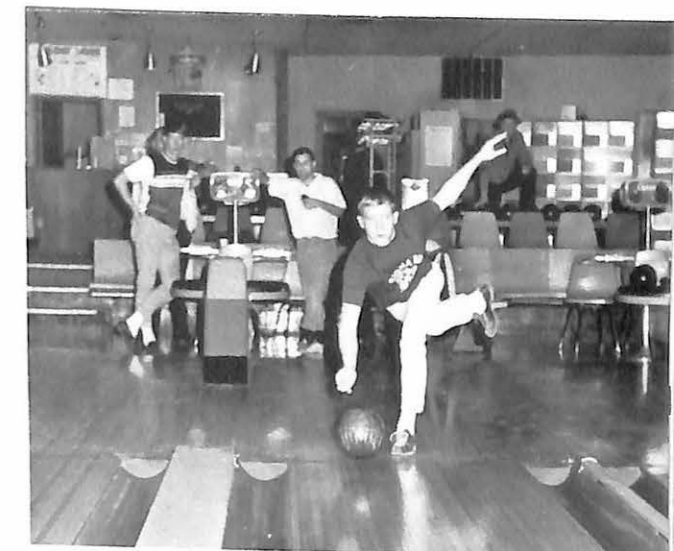

Monty Mosley



Bob Jones



Tennis Team

This year's Tennis Team was coached by Grover C. Redford, Jr. and had two returning lettermen, Joe Christopher and Roger Esslinger. The team participated in seven matches and entered conference competition, well experienced, and ended a very successful season. Individual standouts were returning lettermen, Christopher and Esslinger; John Fay; Kip AtLee; Dave Hansen; and Bob Thacker. With the college's addition of three new tennis courts, on campus, our team found better opportunities and playing conditions for meets and practicing. The increased interest of the college's athletic department in tennis and the other spring sports has improved our spring sports program, both on campus and intercollegiately.

LEFT TO RIGHT, FRONT ROW: Bob Thacker, Wayne Somero, Bob O'Malley, Joe Christopher, and John Fay. SECOND ROW: Larry Schmoekel, Fred Rosenberger, Dave Hansen, Bill League, and Scot Ried.



John Fay watches as Kip AtLee returns a shot during the Valley-Culver match, in Marshall.

Dave Hansen and Bill League take defensive positions during the Drury match.



BELOW: Bill League and Dave Hansen in a doubles warm-up game, before the conference competition begins.

BELOW: Dave Hansen appears in trouble, but only temporarily.



LEFT TO RIGHT: Coach Bill Stoltz, Mike Cerjeski, Karl Caldwell, Dave Lund, and Bob Stoltz.



Mike Cerjeski, freshman, is shown putting on whole 8 while preparing for the season.

Golf 1966

The 1966 Golf Team was coached by Bill Stoltz, who played golf, and lettered, for Valley in the 1963 season. He also played first position for the University of Missouri at Rolla last year before returning to Valley. Coach Stoltz is the first student coach for the Missouri Valley Golf Team.

Contributing to the Viking's success, is the returning of five lettermen from the 1965 team. These were: Dave Lund,

Dave Lund, returning letterman and first man, hits practice shots while preparing for the conference meet.

Charles Patterson, Bobby Jones, Bob Stoltz, and Karl Caldwell. Freshman, Mike Cerjeski, filled out the Viking's team and played fourth man, most of the season.

Not pictured is Charles Patterson, a junior from Sedalia, and considered by his fellow competitors as the "most consistent" golfer on the team. He is a returning letterman and plays second position behind Dave Lund.

Bob Stoltz, senior letterman, hits some practice wood shots in preparation for the first match.



ABOVE: Bobby Jones, returning letterman, practices for the coming season. BELOW: Karl Caldwell, one year letterman tees off during the first match.

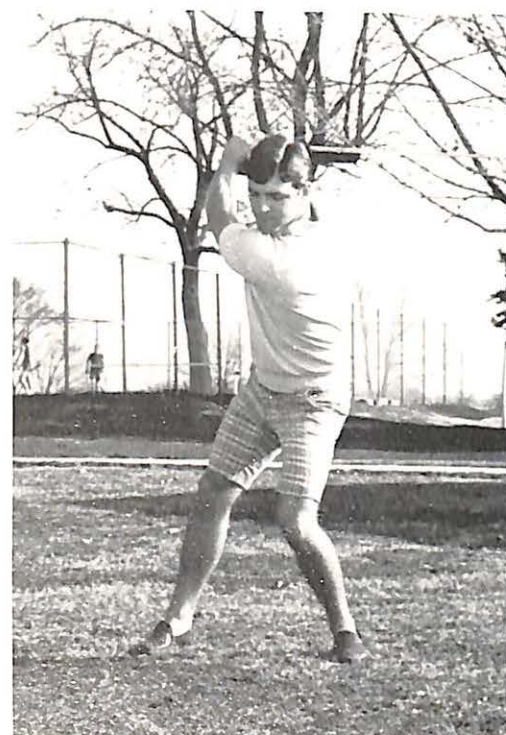



ABOVE: KNEELING, LEFT TO RIGHT: Monty Mosley, John Nassif, Bob Ogle, Ken Woodka, and Jolan Smith. STANDING, LEFT TO RIGHT: Joe Szakacs, David Tobin, Louis Ball, Karl Caldwell, Len Hoagland, John Rauschenberger, and Tom Evers.

Sigma Nu's Capture Football Championship

LEFT: The Sigma Nu's intramural football team won the championship with their victory over Kadow's team. Both teams went into the final play-off game with eight wins each. Sigma Nu's, 20, beat Kadow's team, 0.



ABOVE: Students majoring in physical education served as referees for all the intramural football games. Pictures above are two of the referees, "Buzz" Estok and Vince Petrocelli.



ABOVE: Sigma Nu's rack up a first down with an end run.



ABOVE: Jerry Witvoet, Number 13, going for the rebound in the Black territory. RIGHT: Frank Petito, Number 24, starts to aim as Bob Peters comes down for his third foul.

Alpha Sig vs. Black



Basketball Intramurals

This year's intramural basketball season had ten teams participating competitively. The teams were made up from housing units on campus, by floors in the larger housing units, and two special teams from men on campus and living in town. The season started directly after the football intramural games ended. Nightly games, as well as Saturday morning games, were held so that each team played a total of two games per week. Out of the ten teams in the intramural program, several came out on top. Baily's, Black Hall, and Sigma Nu Gold were well in the ranking lead. Good sportsmanship and exercise was made possible for young men playing basketball, yet not competitive enough for varsity games. A reason of true success was held for all of those participating in this intramural sport.

Teke vs. Valdars

LEFT: Bob Watt, Teke, gives a high jump tap, as Mike Morris goes out for the ball. BELOW: John Swets, Teke, tries for his foul shot.



GRIDIRON INTRAMURALS

Intramural Program

The intramural sports program for the men of Missouri Valley's campus offers a wide variety of activities for those who do not take part in varsity competition. The primary aim of the program is to develop good athletic competition.

The Intramural Director, Coach Grover Redford, and the Intramural Council set up the activities which took place during the year. The major sports were touch football, basketball, softball, and track.



LEFT: Ken Woodka scrambles, for a few yards, against the Black Hall team.

Final Round Results

	WON	LOST
Sigma Nu	8	0
Kadow's	7	1
Alpha Sigma Phi	5	3
Young 1&2	4	4
Moreland 3	3	5
Tau Kappa Epsilon	3	5
Young 3&4	3	5
Moreland 2	2	6
Off-Campus	1	7



W. A. A. VOLLEYBALL

A very spirited volleyball team from the Alpha Xi Delta sorority walked off with the girl's intramural volleyball championship this year. (The winning team showed their smiling happiness in the picture on the right.) The girls from Delta Zeta were a close second to the Alpha Xi Delta team. Both of these teams staged a good game and competition was high, but laughs were always heard when the Campbell Kids hit the court. The girls from Campbell had an ever present desire to win, but were always disillusioned and had to face the hard blow of defeat. The girls from MacDonald Hall and Campbell, as well as the team from town, kept up with a good pace toward all opponents, but Alpha Xi Delta "out-volleyed" them all in this intramural sport. The games were always well received and it often seemed that the spectators were enjoying the fun and competition of the sport almost as much as the participants. If a person ever had any doubts about a volleyball game being exciting, seeing the girl's intramural games would probably change his mind. Intramural Volleyball was a lot of fun for the girls who participated, as well as for the persons who went to the games to support their favorite team. A true enjoyment of the game was always evident in the activity.



ABOVE: Linda St. John tries to put a hole in the net but Janie Kehoe waits patiently for the possible return of the ball. LEFT: Janie Kehoe is caught aiming high, possibly for the ceiling. RIGHT: Sue Powers gets ready to receive the ball from Barb Martin, as the Delta Zeta's warm up before a big game. BELOW: FIRST ROW, LEFT TO RIGHT: Maggie Grindstaff, Ellen Heinbaker, Sharon Wipperman, and Wiet Ong. SECOND ROW, LEFT TO RIGHT: Sally Jones, Joyce Kurse, Sue Clark, Sally Pryor, and Barb BeVier.



LEFT: Carol Arndt fights off Gloria O'Rourke to score for Campbell Hall. ABOVE: Jane Kehoe starts to pass to Cheryl Powell as Campbell players advance. BOTTOM LEFT: Barb Scott passes to Barb BeVier as fellow players call for the ball. BOTTOM RIGHT: Carol Arndt takes the ball from Terry Jones, as the Alpha Xi's pile in.

W. A. A. BASKETBALL





Classes

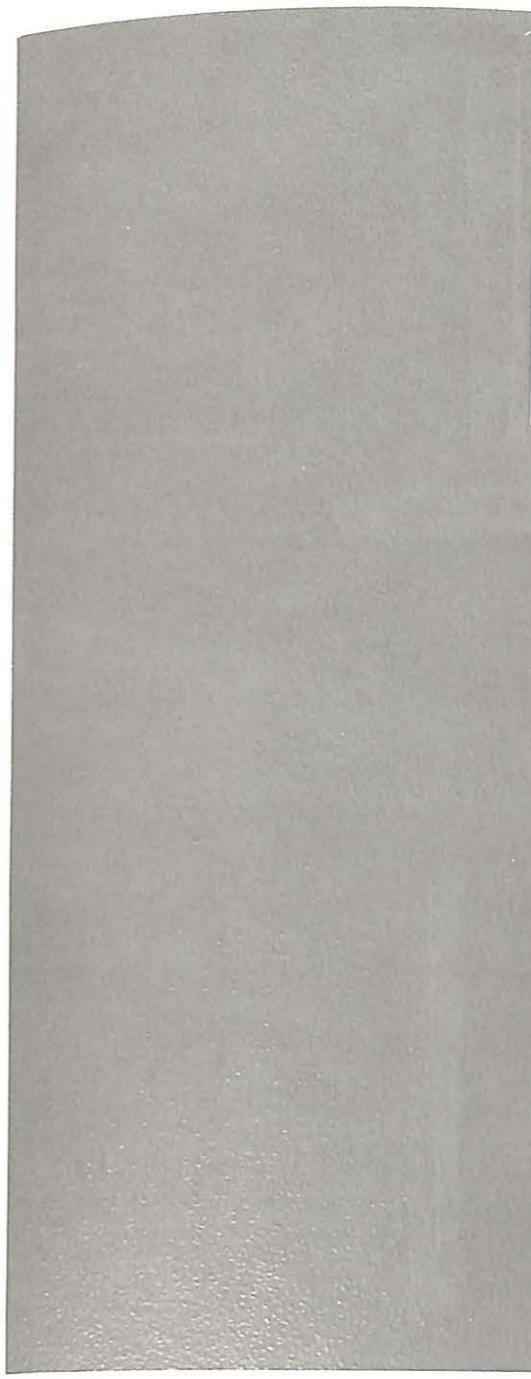
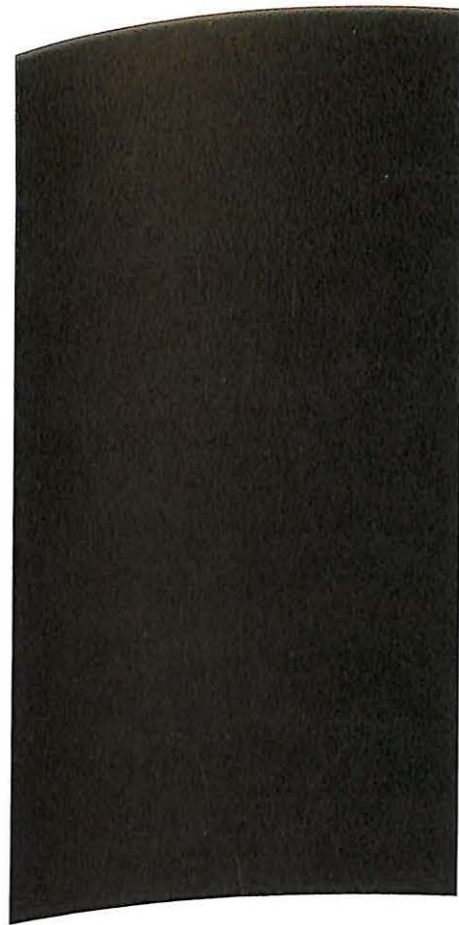

LEFT TO RIGHT: Wayne Hilgeman, Anne Ward, and Bill Welter.

Senior Class Officers

President Bill Welter

Vice President..... Wayne Hilgeman

Secretary Anne Ward

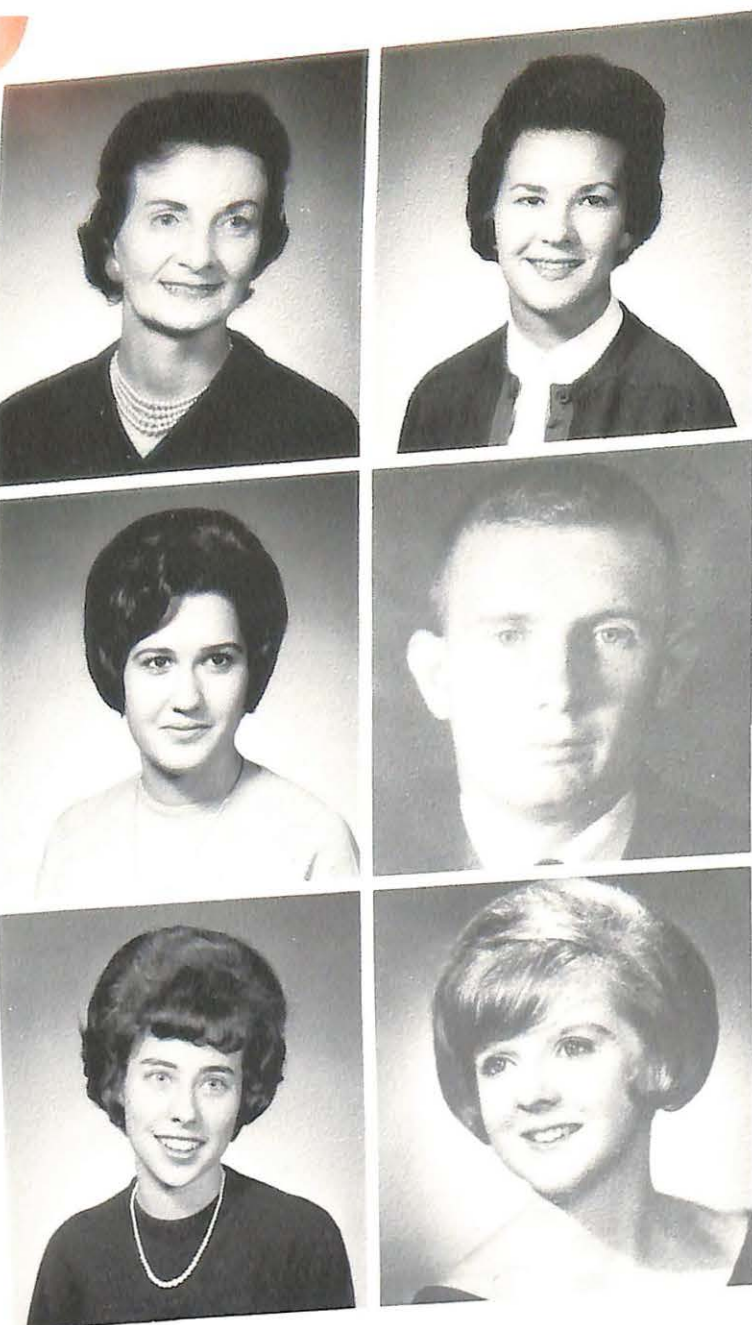

AKEMAN, JUANITA FIELD
Gilliam, Mo., Elementary Education

ALLISON, KARIA KAY
Marshall, Mo., Physical Education
Transferred from Southwest Missouri State; W.A.A. 2,3,4;
Band 2,3,4; S.N.E.A. 3,4.

ANTONUCCI, BARBARA ANN
Elizabeth, N. J., Elementary Education
Band 1; Vesper Choir 2; S.N.E.A. 2; Newman Club 1.

ARNOLD, RUSSELL WILLIAM
Malta Bend, Mo., Mathematics

BALCH, SHARI ELANE
Independence, Mo., Elementary Education
W.S.G.A. 3, Treasurer; S.N.E.A. 2,4; Liaison Council 2;
Student Senate 3; Pan Hellenic Council 3; Alpha Xi
Delta 1,2,3,4, Chaplin, 4; Sigma Tau Delta 3,4, Secre-
tary-Treasurer 4; Chi Alpha Omega 1.

BERGEN, JANET SUE
Kansas City, Mo., Vocal Music
W.S.G.A. 4, Standards 4; Band 1,2,3,4; Vesper Choir
1,2,3,4; S.N.E.A. 3,4; Assistant House Director at Campbell
Hall 4.

CHAPMAN, WILLIAM
Independence, Mo., Mathematics
Intramurals 1,2,3,4; Student Senate 1; Alpha Sigma Phi
1,2,3,4; Secretary 3, Treasurer 4; Economics Club 3,4.

CHRISTOPHER, JOSEPH NICOLAS
St. Louis Mo., History and Political Science
S.N.E.A. 4; Alpha Sigma Phi 3,4; Newman Club 3,4,
Treasurer 1,2; Senior Honor Privileges; Tennis 3,4;
Basketball 1,2; Intramurals 1,2,3,4; Alpha Phi Omega
1,2,4, Vice President 3.

COCHRAN, HUGH NELSON
Wilmington, Del., Biology
Beta Beta Beta 3,4.

COCKRELL, JAMES LINDSEY
St. Louis, Mo., Biology
Alpha Sigma Phi 1,2,3,4, Vice-President 4; Intramurals
1,2,3,4; Wrestling 1.

CRABTREE, WILLIAM ROBERT
Columbia, Mo. Human Relations
Humanics Club 2,3,4; Vesper Choir 2,3; Delta Choir 2,3;
Delta Staff 4; S.S.L.C. 2; Tau Kappa Epsilon 1,2,3,4;
Intramurals 2,3,4; Student Senate 3; Alpha Phi Omega 3,4.

DAVIS, HIRAM
St. Joseph, Mo., Economics-English
Y Club 3; Delta Staff 1; S.S.L.C. 1; Football 4; Track 3;
Student Senate 1; Sigma Tau Delta 1; Sabiduria Staff 1.



Seniors

1966

BLATT, JUDITH ANN
Independence, Mo., Physical Education
W.A.A. 2,3,4; S.N.E.A. 3,4; Delta Staff 2,3, Society Editor 3;
Intramurals 2,3,4; Sabiduria Staff 3, Associate Editor 3;
Cheerleader 3.

BOSCKO, CHERYL LYNNE
Park Ridge, Ill., Elementary Education
W.A.A. 1,2,3; S.N.E.A. 2,3,4; Sabiduria Staff 2,3,4; Special
Events Committee 3, Secretary 3.

BROWN, BONITA CAROL
Ferguson, Mo., Spanish-Elementary Education
Delta Zeta 1,2,3,4, Secretary 4; S.N.E.A. 2,3,4 Secretary
4; Sabiduria Staff 1; Who's Who Selection Committee 4;
Gamma Sigma Sigma 4.

BUTLER, BRIAN RICHARD
St. Louis, Mo., English
Vesper Choir 4; Delta Staff 2,3, Editor 3; Student Senate
1; Sigma Tau Delta 3,4; Beta Gamma Phi 3,4; Pi Delta
Epsilon 3; Senior Honor Privileges 4.



DICKSON, MARGARET ANNE
Slater, Mo., Elementary Education
U.C.C.F. 1,2; S.N.E.A. 2,3,4; Chi Alpha Omega 3,4;
Sabiduria Staff 3; Senior Honor Privileges 4; Valley
Players 1,3; Dean's Honor List 1,2,3.

DIMITY, NANCY NORVELL
Slater, Mo., Elementary Education-Elementary Music
Vesper Choir 1; S.N.E.A. 1.

DOHERTY, WILLIAM MICHAEL
Wilmette, Ill., Human Relations
Humanics 1,2,3,4; Band 1,2,3,4; W.M.V.C. 1,4; Alpha Phi
Omega 1,2,3,4; Alpha Psi Omega 1,2,3,4; Valley Players
1,2,3,4.

DRITT, ROBERT WIMER
Leeton, Mo., Accounting
I.F.C. 3,4; S.S.L.C. 3,4; Intramurals 1,2,3,4; Liaison
Council 3; Student Senate 3, VicePresident 4; Alpha Phi
Omega 2,3,4; Tau Kappa Epsilon 3,4, Scholastic Chairman
3,4; Senior Honor Privileges 4; Vice-President Freshman
Class; Dean's Honor List 2,3.



FRICKE, HAROLD SPENCER
Sedalia, Mo., History

FRY, BRUCE WILLIAM
Gary, Ind., Physical Education
Sigma Nu 1,2,3,4; V Club 1,2,3,4, Treasurer 4; S.N.E.A. 1;
Football 1,2,3; Intramurals 1,2,3,4; Newman Club 1,2;
Baseball 1,2,3.



GIBBS, GEORGE TERRANCE
Sedalia, Mo., Art

GLOVER, DONALD CHARLES
Joplin, Mo., Economics
Transferred from Joplin Junior College; Intramurals 3,4;
Economics Club 4.

DUNCAN, ELIZABETH ANN
Moberly, Mo., Elementary Education
W.S.G.A. 1,2; S.N.E.A. 2,4; Intramurals 4; Sigma Nu
Sweetheart 2; Alpha Xi Delta 3,4; Pan Hellenic Council
3,4; Secretary-Treasurer Freshman Class.

DYER, ROBERT JOHN
San Francisco, Calif., Human Relations
Transferred from City College of San Francisco; Humanics
Club 3,4, Treasurer 3, Vice-President 3; Alpha Phi Omega
3,4; Tau Kappa Epsilon 3,4.

DYER, WILLIAM ALAN
Boonville, Mo., Economics
ECKILSON, ALBERT SUTHERLAND
Rehoboth, Mass., Nursing
Tau Kappa Epsilon 3,4; Athletic Trainer 3,4.

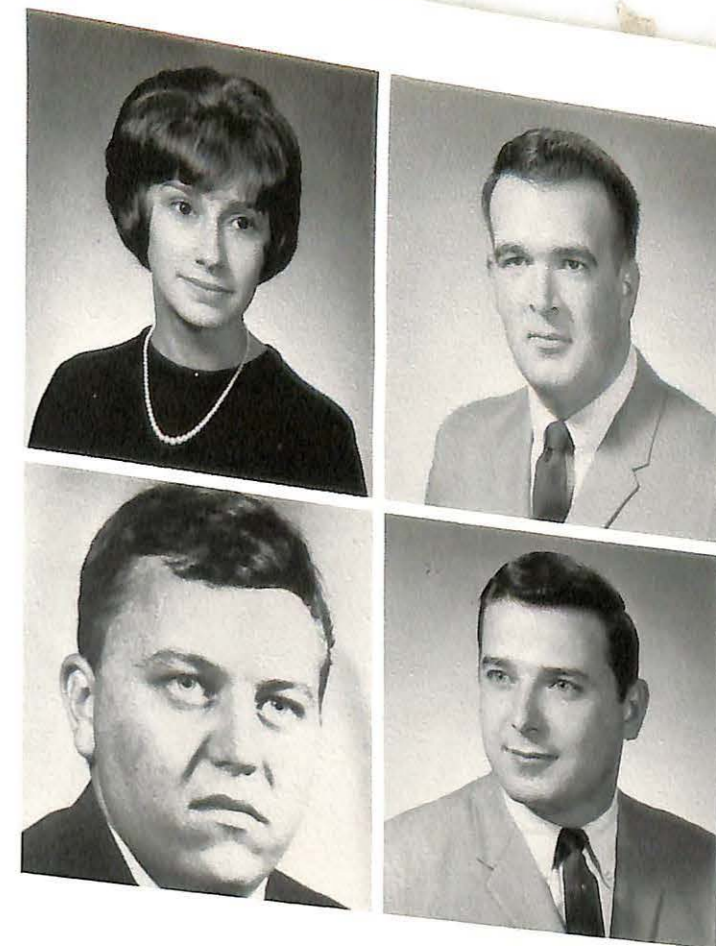

Seniors 1966

GRANDE, GERARD HENRY
Staten Island, N.Y., Biology
Transferred from Evangel College; S.N.E.A. 1.

GRANT, WALLACE HENRY
Bethlehem, Penn., Human Relations
Humanics Club 2,3,4, New Student Vice President 1;
S.S.L.C. 1,2; Alpha Phi Omega 4, Second Vice President
1, First Vice President 2, President 3; Tau Kappa
Epsilon Rush Chairman 3, Vice President 4; Student
Senate 1.

GRIMM, JACQUELYN KAY
Ferguson, Mo., Psychology

HAUSAM, JAMES EDWARD
Sedalia, Mo., Economics

HERN, LAWRENCE DINWIDDIE
Mendon, Mo., History

HILGEMAN, WAYNE HARRY
Crestwood, Mo., Accounting
Student Senate 3; Alpha Phi Omega 1,2,3,4, Treasurer
2,3, Parliamentarian 3; Tau Kappa Epsilon 3,4, Crys-
tophylos 4; Senior Class Vice-President; Lutheran Students
Club 4.

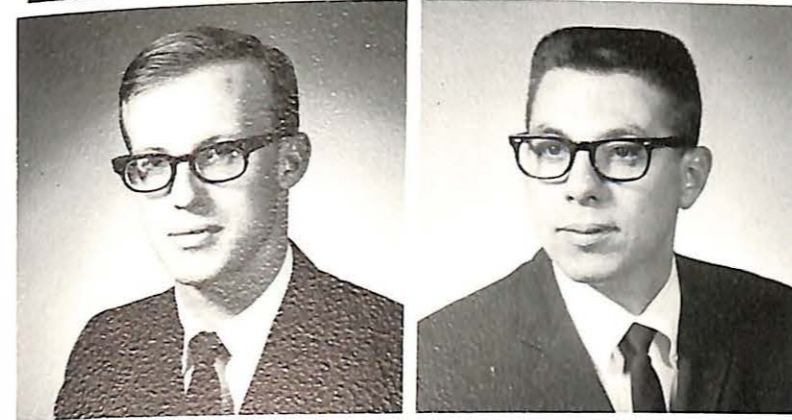
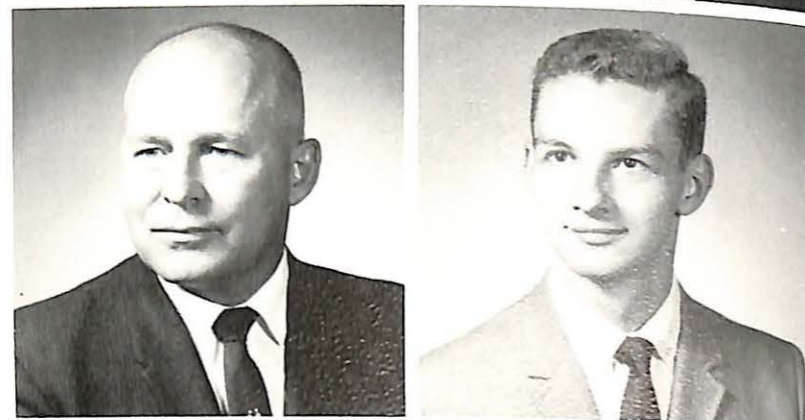

EGERT, PHYLLIS ANNE
St. Louis, Mo., Elementary Education
W.S.G.A. 2,3; W.A.A. 4; S.N.E.A. 2,3,4; Intramurals;
Student Senate 1; Alpha Xi Delta 1,2,3,4, Rush Secretary;
Sigma Tau Delta 4; Sabiduria Staff 4; Senior Honor
Privileges 4; Dean's Honor List 3.

EISENBARTH, WILLIAM WARREN
Bismarck, N. Dakota, Human Relations
Humanics Club 2,3,4; Vesper Choir 2,3; S.S.L.C. 3;
Intramurals 2,3,4; Tau Kappa Epsilon 2,3,4; Valley Players
3.

ELLIOTT, BETTINA
Jefferson City, Mo., Physical Education
Transferred from Missouri University; W.A.A. 3,4,
Secretary 4; S.N.E.A. 4; Intramurals 3,4; Alpha Xi
Delta 3,4, Quill Board Chairman 4; Alpha Sigma Phi
Sweetheart 3; Sabiduria Staff, Senior Class Editor 4.

ESTOK, LOUIS GEORGE
Woodbridge, N.J., Physical Education
Sigma Nu 2,3,4; V Club 3,4; S.N.E.A. 4; W.M.V.C. 3;
Delta Staff 4; Football 1,2,3,4; Intramurals 1,2,3,4; Newman
Club 1,2,3,4; Baseball 1,2,3,4; Sabiduria Board 3.

EVERETT, GERALD LEE
Stockhom, N.J., Spanish-French
S.N.E.A. 2,3, Vice-President 3; Intramurals 1,2,3,4;
Student Senate 2,3, Senator-at-Large 2; Sigma Tau Delta 3.

FELDMAN, BENJAMIN MART
Clayton, Mo., History
Band 1; W.M.V.C. 1,2; I.F.C. 3,4; Valley Players 1;
Alpha Sigma Phi 3,4, H.A.E. 3; Special Events Chairman
3; Homecoming Half-time Chairman 2.

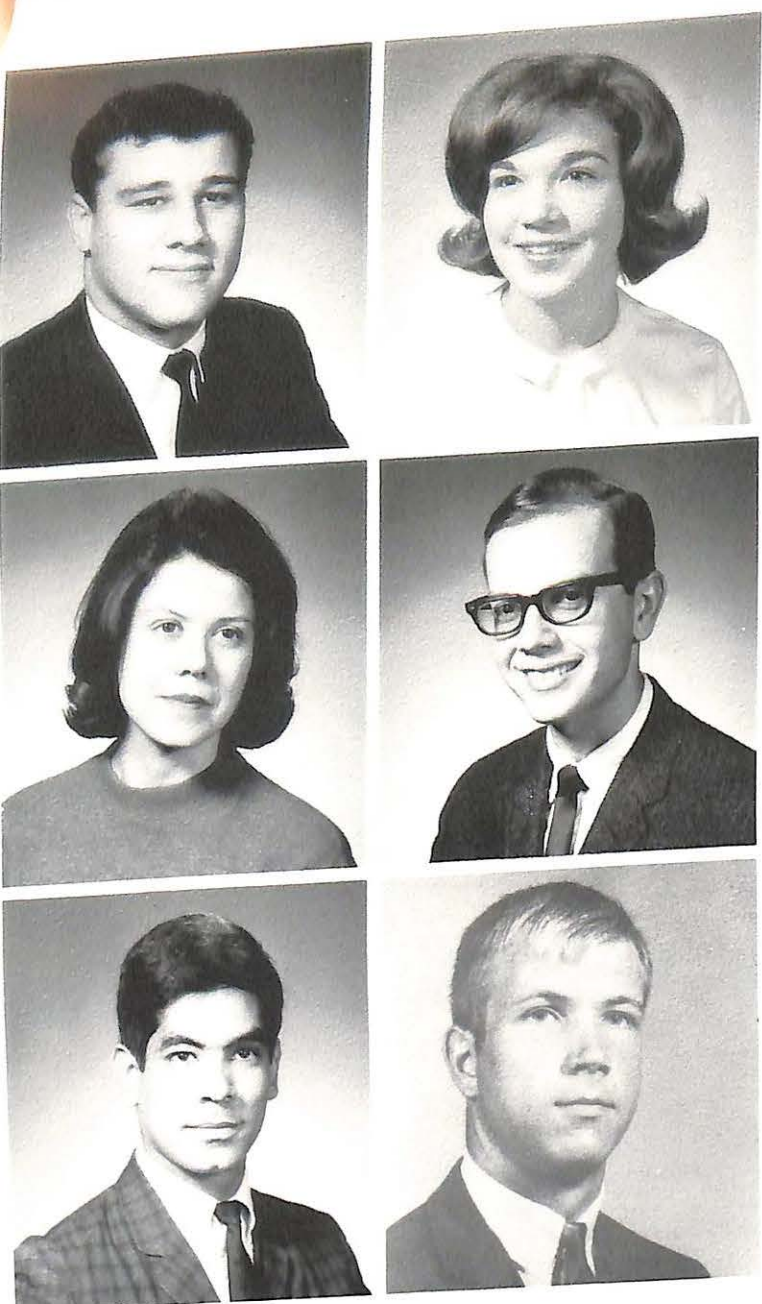

HOEH, RICHARD PHILIP
Chicago, Ill., Accounting
V Club 2,3,4; W.M.V.C. 3; Football 1,2,3,4; Newman Club.

HOLLAND, KARYL LYNNE
Boonville, Mo., Business Education
W.S.G.A. 2; Cap and Gown 4; Delta Zeta 1,2,3,4, Rec.
Sec. 2, Treasurer 3; Band 1,2; S.N.E.A. 3,4, Secretary
3; Student Senate 2,3; Beta Gamma Phi 3,4; Senior Honor
Privileges 4; May Queen 3.

HOWARD, CYNTHIA
Stanford, Conn., Elementary Education and Philosophy and
Religion.
U.C.C.F. 2,3; W.A.A. 1,2; Band 2; Vesper Choir 1,2,3;
S.N.E.A. 2,4; Chi Alpha Omega 2,3; Sabiduria Staff
2,3; Alpha Psi Omega 3,4; Valley Players 2,3; P.S.F. 4.

HUBBARD, GARY EUGENE
Butler, Mo., Accounting
Student Senate 2; Sabiduria Associate Editor 3, Editor 4;
Alpha Phi Omega 2, Corresponding Secretary 3, Public
Relations Chairman 4; Tau Kappa Epsilon 3,4; Dean's
Honor List; Pi Delta Epsilon 4.

IBARRA, RONALD GENE
Kansas City, Mo., Mathematics

ICENOGLI, JERRY RICHARD
Marshall, Mo., Mathematics

KELLY, CHARLES
St. Louis, Mo., Physical Education

KIDD, CAROLYN WEBSTER
Somerville, Tenn., Christian Education
Delta Zeta 1,2,3,4, Corresponding Secretary 3; W.S.G.A.
3; Band 2,4; Intramurals 2; Pan Hellenic Council 4,
President 4; Chi Alpha Omega 3, Secretary-Treasurer 3.

KLASING, ARTHUR PAUL
Webster Groves, Mo., Economics
Delta Staff 2,3; Student Senate 2; Pi Delta Epsilon 3,4;
Economics Club 3,4, Secretary 3, Treasurer 4.

KLEVER, KAY KAROL
Springfield, Mo., Elementary Education
S.N.E.A. 1; Valley Players 1.

KLOEPPER, DANIEL CHARLES
St. Louis, Mo., Art
U.C.C.F., Band; Vesper Choir; W.M.V.C.; Alpha Phi
Omega; Alpha Psi Omega; Valley Players.

KNEALE, JUDITH RADCLIFFE
New Monmouth, N.J. Human Relations
Humanics Club 4; S.S.L.C. 4



Seniors

1966

INGOLIA, LEO JOSEPH
Independence, Mo., Physical Education
Sigma Nu 3,4; S.N.E.A. 1; W.M.V.C. 3,4; Football 1,2,3,4;
Track 1,2,3; Wrestling 1; Intramurals 1,2,3,4; Student
Senate 3; Bowling 1,2,3,4.

JONES, ROBERT EUGENE
Marshall, Mo., Mathematics
Golf 3,4; Intramurals 1,2,3,4; Bowling 1,2,3,4.

KADOW, WILLIAM ALLEN
Chicago, Ill., Elementary Education.
Intramurals 2,3,4.

KELLER, JACKIE RANES
Marshall, Mo., Elementary Education
Cap and Gown 4; S.N.E.A. 1,2; S.S.L.C. 2,3; Intramurals
1,2; Student Senate 1,2; Alpha Xi Delta 1,2,3,4, Chaplin
4; Sigma Tau Delta 4; Beta Gamma Phi 3,4; Senior Priv-
ileges 4.



KNEE, KENT DOUGLAS
Lincoln, Neb., Human Relations
Humanics Club 3,4; Alpha Phi Omega 3,4.

KNOTT, LESLIE HUGH
Mossillon, Ohio, Biology
Sigma Nu 1,2,3,4; Football 1,4; Wrestling 1,2,3,4; In-
tramurals 1,2,3,4; Beta Beta Beta 2,3,4, President 4;
Student Union Board 3; Dean's Honor List 3.

LEDGERWOOD, CHARLES ANDERSON
St. Louis, Mo., Biology
S.N.E.A. 4; Alpha Sigma Phi 3,4.

LONG, DWIGHT
Albany, Mo., Mathematics
S.N.E.A. 4; Football 4; Track 4.

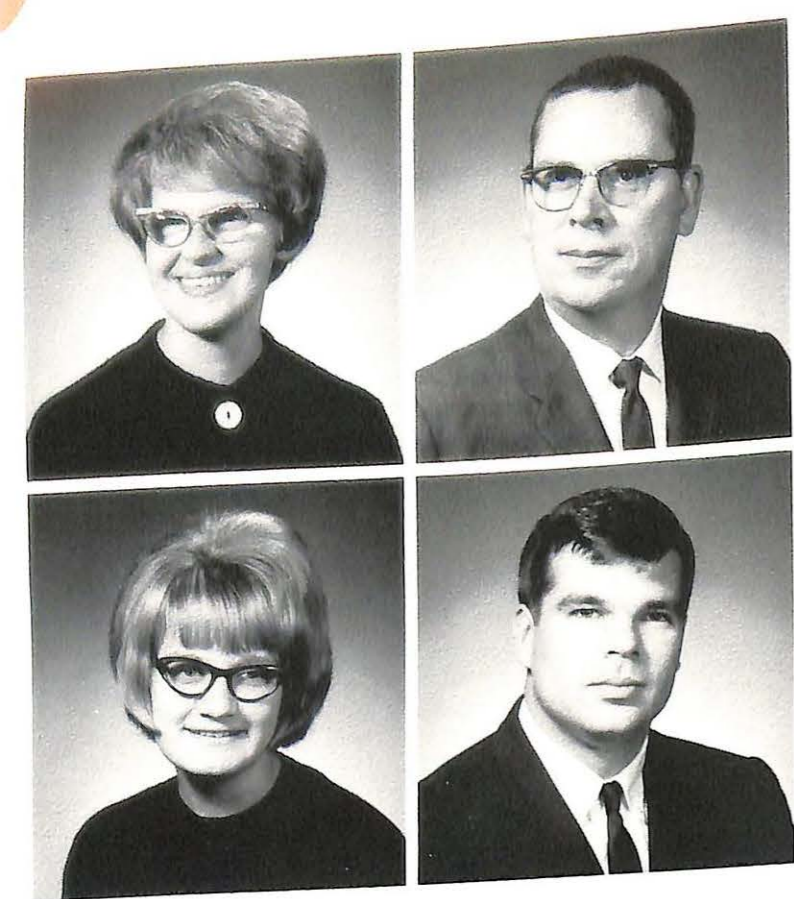

LOWE, EVELYN FRANCES
Cameron, Mo., Elementary-Special Education
U.C.C.F. 1,2, Secretary 2; Band 1,2; S.N.E.A. 1,2,3,4;
Student Senate 2; Sigma Tau Delta 4; Senior Honor Priv-
ileges 4; Humanitarian Award 3; Standards 3,4.

LYNCH, CHARLES HENRY
Marshall, Mo., Art-Secondary Education
S.N.E.A. 3,4.

McCORKLE, ANN BROWN
Marshall, Mo., Commercial Education
W.A.A. 1; S.N.E.A. 4; Intramurals 1,4; Sabiduria Staff 1.

McDUFFIE, EDWARD LEE
Bethesda, Maryland, Economics
V Club 1,2,3,4, Vice-President 4; Football 1,2,3,4; In-
tramurals 1,2,3,4; Baseball 1,2,3,4; Economics Club 3.

NAKAMA, MICHAEL
Kaneohe, Hawaii, Sociology

NASSIF, JOHN MICHAEL
St. Louis, Mo., Accounting
Sigma Nu 1,2,3,4, Treasurer 2, Chaplain 4; Football 1,2,3;
Track 1; Intramurals 1,2,3,4; Student Senate 2,3,4;
Treasurer 4; Newman Club 1,2,3,4, Vice-President 3,
President 4; Valley Spirit Committee, Chairman.

NELSON, RICHARD ARTHUR
Marshall, Mo., English
Sigma Tau Delta 4.

NICHOLS, ROBERT ROY
Grandview, Mo., Economics

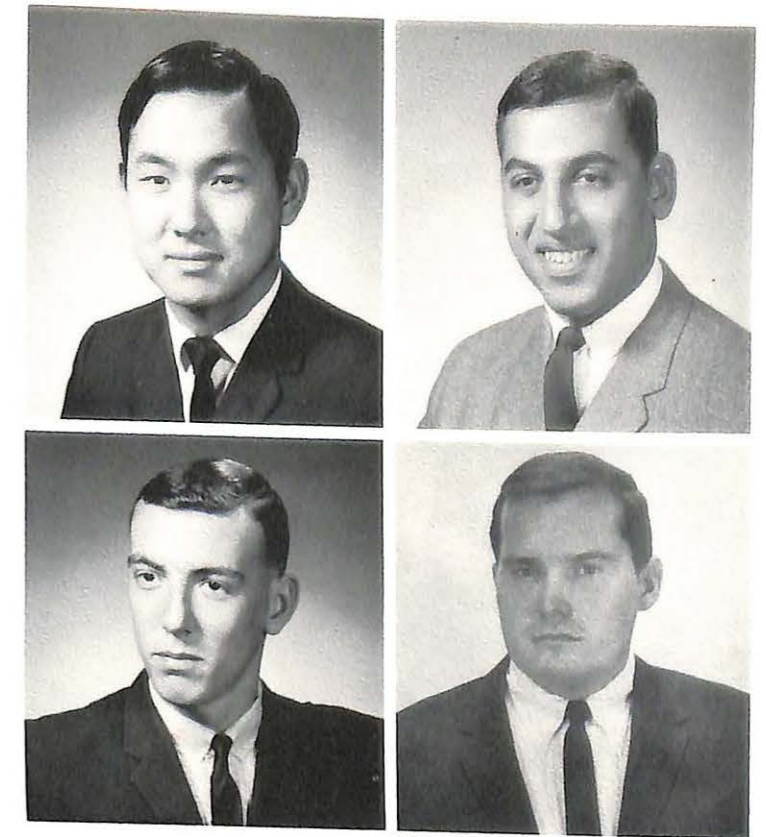

Seniors

1966

McGOWAN, ANNE GIBSON
Kansas City, Mo., French
W.S.G.A. 2,3; U.C.C.F. 1,2; Vesper Choir 1,2,3,4; Delta
Staff 1; Sigma Tau Delta 4; Chi Alpha Omega 2; Beta
Gamma Phi 3,4; Senior Honor Privileges 4.

MAUGER, THOMAS LYLE
Gary, Ind., Secondary Education
Band 1,2,3,4; Drum Major; S.N.E.A. 3,4; I.F.C. 3; Student
Senate 2; Tau Kappa Epsilon 1,2,3,4, Treasurer 3, President
4.

MILLER, CHARLES ARTHUR
Springfield, Pa., Economics

MORGAN, TERRY LEE
Marshall, Mo., History-English
Transferred from Mitchell College.

MOSLEY, MONTY DALE
Fulton, Mo., Economics-Business
Sigma Nu 3,4, Asst. Pledge Trainer 4; Intramurals
1,2,3,4; Economics Club 4.

MULLINS, BARBARA ANN
St. Louis, Mo., Economics
W.M.V.C. 1; Alpha Psi Omega 1,2,3,4; Valley Players 1.



ODMAN, GEORGE EARL
Chicago, Ill., Economics
Alpha Sigma Phi 2,4.

OGLE, ROBERT MILLER
Litchfield, Ill., English

ONG, HWIE NIO
Bandung, West-Java, Indonesia, Elementary Education
W.S.G.A. 3,4, Secretary 3,4; W.A.A. 3,4; Cap and Gown
4; S.N.E.A. 3,4; Intramurals 2,3,4; Alpha Xi Delta 3,4,
Corresponding Secretary 3; Vice-President Sophomore
Class; Sabiduria Queen 4.

ORVIS, BESSIE RUTH
Kansas City, Mo., History
W.S.G.A. 2; W.A.A. 4; Cap and Gown 4; Band 1; S.N.E.A.
3,4; S.S.L.C. 2; Intramurals 1,2,3; Pan Hellenic Council
3,4; Alpha Xi Delta 1,2,3,4, Social Chairman 2, Member-
ship Chairman 3, Vice-President 4; Secretary Junior Class;
Sabiduria Queen Candidate 4.

PETITO, FRANK
Staten Island, N.Y., Mathematics
Football, Intramurals, Newman Club, Baseball.

PRICE, CHERYL AVIS
Wheaton, Ill., History
Intramurals 3,4.



RETTIG, HANS GERD
Kansas City, Ks., Biology
Track 3; Sigma Tau Delta 4; Beta Beta Beta 3,4, President
4; Alpha Sigma Phi 3,4, Scholarship Chairman 4; Alpha
Phi Omega 3,4.



RILEY, CHERYL OWINGS
Marshall, Mo., Physical Education
W.A.A. 1,2,3; Alpha Xi Delta 1,2,3,4, Historian 3; In-
tramurals 1,2,3,4; Senior Honor Privileges 4; Dean's
Honor List 3.



ROGERS, JERRY DANIEL
Malta Bend, Mo., Economics
Beta Gamma Phi 3,4; Senior Honor Privileges 4; Phi
Gamma Mu 4; Valley Players 4; Intramurals 1,2,3,4;
Student Senate 3,4; Economics Club 4; Dean's Honor
List 1,2,3,4.



ROWLINSON, JOHN ARTHUR
Glendale, Mo., Speech-Drama
W.M.V.C. 1,2,3,4, News Director 2, Program Director 3,
Station Manager 4; Alpha Psi Omega 4, President 4;
Alpha Sigma Phi 1,2,3,4; Valley Players 2,3,4.



ROYO, JULIO CESAR
Colon, Rep. De Panama, Chemistry



SALE, JUDY ANN
Joplin, Mo., Biology

SMITH, JOLAN KELLAR
Chicago, Ill., Music
Sigma Nu 1,2,3,4, Social Chairman 2,3,4; Band 1,2,3,4;
Vesper Choir 1,2,3,4; S.N.E.A. 3,4; S.S.L.C. 3,4, Chairman
3,4; Wrestling 2,3; Intramurals 1,2,3,4.

SORENSEN, WILLIAM LANDERS
Lexington, Mo., Economics
Intramurals 2,3,4; Student Senate 2; Alpha Phi Omega
3,4; Tau Kappa Epsilon 1,2,3,4, Sergeant-of-Arms 4.

STARK, JOSEPH WOLLAM
Bosworth, Mo., Education
V Club 4; S.N.E.A. 2,3,4; Baseball 2,3,4; Intramurals
1,2,3,4.

STECKER, HENRY FREDERICK
Chicago, Illinois., English
Who's Who 4; S.N.E.A. 3,4; Beta Gamma Phi 3,4; Dean's
Honor List 1,2,3,4; Senior Honor Privileges 4; Sigma
Tau Delta 3,4, President 4.

STOLZ, ROBERT
Rolla Mo., History
Sigma Nu 1,2,3,4, Treasurer 3; Band 1; I.F.C. 3; Football
1,2,3; Golf 1,3,4; Intramurals 1,2,3,4; Liaison Council 4;
Vice - President Junior Class; Student Senate 3,4, President
4; Alpha Phi Omega 3,4.

SWENSON, JOHN OSCAR
Kansas City, Mo., Human Relations



Seniors

1966

SCHERMER, DENNIS JOSEPH
Marshall, Mo., Economics



SCHUPP, WILLIAM HENRY
Marshall, Mo., Human Relations



SHEPARD, AUDREY LOU
Slater, Mo., Physical Education
W.A.A. 1,2,3,4; Band 3,4; Vesper Choir 1,2; S.N.E.A.
4; Intramurals 1,2,3,4.



SHEPARD, ENID DORIS
Trenton, Mo., Christian Education



TANURCHIS, JOHN NICHOLAS
St. Louis, Mo., Economics



TAYLOR, JAMES ROBERT
Bethlehem, Pa., Physical Education
V Club 2,3,4; S.N.E.A. 2,3,4; S.S.L.C. 1,2; Basketball
1,2,3,4; Intramurals 1,2; Tau Kappa Epsilon 1,2,3,4,
Secretary 3,4; Baseball 1,2,3,4.



TAYLOR, LARRY DAVID
Flint, Mich., Sociology
V Club 1,2,3,4, Treasurer 3, President 4; Football
1,2,3,4, Captain 4; Track 1,3; Intramurals 1,2,3,4.



THOMPSON, DELBERT ALLEN
Chillicothe, Mo., Physical Education
S.N.E.A. 3,4; Football 2,3,4; Track 2,3,4; Wrestling 2,3;
Intramurals 2,3,4.



THOMPSON, GERILYN KAY
Affton, Mo., Elementary Education
W.S.G.A. 2; Cap and Gown 4; Delta Zeta 1,2,3,4, Social
Chairman 2, Scholarship Chairman 3, President 4; Band
1,2,3; S.N.E.A. 3,4; W.M.V.C. 3, News Director 3; In-
tramurals 1; Student Senate 1; Pan Hellenic Council
3; Alpha Psi Omega 1,2,3,4, Secretary 3,4, Vice-Pres-
ident 4; Valley Players 1,2,3,4.

THOMPSON, HERSCHEL
Moberly, Mo., Biology
Sigma Nu 1,2,3,4; Band 2; S.N.E.A. 4; W.M.V.C. 2;
Football 1,2,3; Golf 3,4; Track 2; Intramurals 1,2,
Student Senate 3; Beta Beta Beta 2,3,4.

TRACY, WHEELER ARTHUR
Evanston, Ill., Economics
I.F.C. 3; Intramurals 1,2,3,4; Alpha Sigma Phi 1,2,3,4,
Marshall 2, President 3; Economics Club 3,4.

TRITLE, JOHN STEWART
St. Louis, Mo., Sociology

WARD, ANNE PECK
Leawood, Kansas, Elementary Education
W.S.G.A. 2; Delta Zeta 4; S.N.E.A. 4; Sabiduria Staff
3,4; Newman Club 2,3,4; Senior Class Secretary and
Treasurer.

WELTER, WILLIAM MICHAEL
Evanston, Ill., Economics
Sigma Nu 1,2,3,4 Secretary 3, Commander 4; W.M.V.C.
4; Delta Staff 1; I.F.C. 2,3,4, Treasurer 3; Tennis 2;
Intramurals 1,2,3,4; Student Senate 2; Canterbury Club
2; Sabiduria Staff 4, Greek Editor; Alpha Phi Omega
4; Economics 3,4, Vice-President 3, President 4; President
Senior Class.

WENTZEL, ROBERT RANDALL
Reading, Pa., Accounting
W.M.V.C. 4; Intramurals 1,2.

WESTON, JAN LERAY
Marshall, Mo., Philosophy-Religion



Seniors

1966

TRUE, BARBARA HULETT
Marshall, Mo., Physical Education
W.A.A. 1,2,3,4; S.N.E.A. 4; Intramurals 1,2,3,4; Sabiduria
Staff 1; Homecoming Attendant 4;

VANN, MARGARET JANE
Elsberry, Mo., Mathematics-Psychology
W.S.G.A. 2; Band 1,2; S.N.E.A. 4; Senior Honor Privileges
4.

VENATOR, CHARLENE ANN
St. Louis Mo., Physical Education
W.S.G.A. 2,3, Vice-President 2, President 3; W.A.A.
1,2,3,4, Treasurer 2; S.N.E.A. 1,2,3,4, Treasurer 3,
President 4; S.S.L.C. 3; Intramurals 1,2,3,4; Student
Senate 2, Secretary; Cheerleader 2,3,4; Standards 2,3,4,
Chairman 4; Delta Zeta 1,2,3,4, Corresponding Secretary 4.

WAGNER, DENNIS HAROLD
St. Louis, Mo., Accounting-Economics
Transferred from Missouri University; Intramurals 3,4;
Economics Club 4.

WALTERS, RONALD RULE
Concord, Cal., Human Relations
U.C.C.F. 1; Humanics Club 1,2,3,4; V Club 1,2,3,4; Band
1; W.M.V.C. 1; Track 1,2; Cross Country 1; Intramurals
1,2,3,4; Alpha Phi Omega 4; Alpha Sigma Phi 1; Valley
Players 1; Freshman King 1.

WARCHOL, VIRGINIA DOWNING
Elsberry, Mo., Biology
W.S.G.A. 3; S.N.E.A. 3,4; S.S.L.C. 3; Liaison Council
4; Student Senate 3,4; Sigma Tau Delta 4; Sabiduria
Staff 4; Beta Beta Beta 2,3,4, Secretary-Treasurer
3,4; Senior Honor Privileges 4; Dean's List 1,2,3,4.

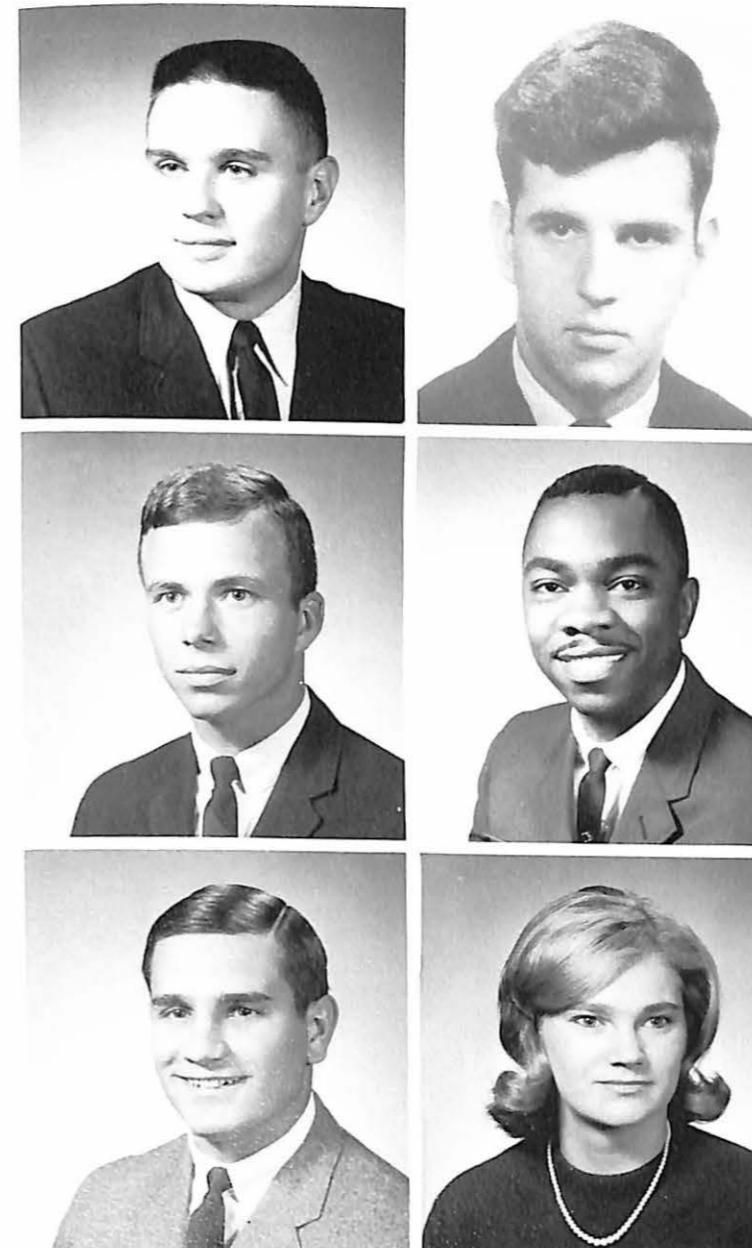

WHITESIDE, THOMAS MATHEW
Moberly, Mo., History
Football 3,4; S.S.L.C. 3; Newman Club.

WILEY, DELBERT CHRISTY
Independence, Mo., Mathematics
S.N.E.A. 4; Delta Staff 1,2,3, Associate Editor 3; Intramu-
rals 1,2,3,4; Sabiduria Staff 3; Editor 3; Pi Delta Epsilon
3,4; Alpha Sigma Phi 1,2,3,4; Bowling 1,2,3.

WILKINSON, DAVID MACK
Farber, Mo., Physical Education
V Club 1,2,3,4, Vice-President 3; S.N.E.A. 1,2,3,4; S.S.L.C.
2; Basketball 1,2,3,4, Co-Captain 4; Student Senate 2;
Beta Beta Beta 2,3,4; Alpha Sigma Phi 1,2,3,4, Vice-
President 3; Baseball 1,2,3,4; President Junior Class.

WILLIAMS, STEPHEN SAYLES
Marshall, Mo., Business
Vesper Choir 1,2; Intramurals 3,4.

WOODKA, KENNETH CHARLES
South Bend, Ind., Business Economics
Sigma Nu 3,4; Football 1; Intramurals 2,3,4; Student
Senate 2; Baseball 1; Newman Club 1,2,3,4, President
3; Economics Club 3,4, Secretary 3,4.

YORK, CHARLA KAY
Louisiana, Mo., Education
Student Senate 2,3, Secretary 3; S.N.E.A. 2,3,4; Alpha Xi
Delta 2,3,4, Marshal 3; Intramurals 2,3,4; Sabiduria 4;
W.S.G.A. 2,3,4; Standards 4; Disciplinary Board 3;
W.A.A. 4



Charlene Venator
Bruce Fry



Jerry Everett
Senior
Men
and
Women

"Nominations and selections shall be made on the basis of leadership, scholarship, general character, and service to Missouri Valley College."

Taking these things into consideration, the nominating committee chose Bruce Fry, Dave Wilkinson, Jerry Everett, Bessie Orvis, Wiet Ong, and Charlene Venator to be the senior men and women of Missouri Valley College 1965-66.

Bessie Orvis



Senior Man
Dave Wilkinson

Senior Woman
Wiet Ong





LEFT TO RIGHT: Ron Cook, Kathy Keithley, and Barry Miller.

Junior Class Officers

President..... Ron Cook

Vice President.....Barry Miller

Secretary Kathy Keithley



The speed limit clearly states 25 MPH.

ADAMS, JOANN
Marshall, Missouri
ALLEN, CLAY WILLIS, III
Houston, Texas
AMARY, ISSAM BAHJAT
Beirut, Lebanon
ANDERSON, TED KEHM
Fort Dodge, Iowa
AULGUR, NANCY SUE MITCHELL
Marshall, Missouri
BACON, VELMA LOUISE BAKER
Marshall, Missouri
BAGNALL, DAN LEE
St. Louis, Missouri
BAILEY, BRUCE EDWARD
Chicago, Illinois
BALDWIN THOMAS ENGENE
Indianapolis, Indiana
BALL, LEWIS HEISLER, III
Wilmington, Delaware
BALLINGER, JOHN WILLIAM
Moberly, Missouri
BANDOLA, ALLEN JOHN
Perth Amboy, N. J.
BARNEY, LINDA MARIE
Vandalia, Missouri
BARR, PHILIP GREGG
Marshall, Missouri
BARTELS, ROLAND HERBERT
Affton, Missouri
BAUR, GAIL CAROLINE
Webster Groves, Missouri
BEHARY, ROBERT JOHN
Highland, Indiana
BELL, GREGORY ELDON
Boonville, Missouri
BEST, LLOYD RICHARD
Houstonia, Missouri
BLINN, WILMA JEANNE
Marshfield, Missouri
BOSSALLER, JUDITH CATHERINE
Slater, Missouri
BOTTS, SUSAN
Mexico, Missouri
BRAYMAN, RONALD LEE
Newark, Delaware
BRELICK, MICHAEL ERDMAN
Newark, Delaware
BRUMBURGH, SCOTT ERIC
N. Tonawanda, N. Y.
BRUNS, JOSEPH KEENAN
Marshall, Missouri
BYBEE, DAVID ALAN
Marshall, Missouri
CALDWELL, KARL JENNINGS
Marshall, Missouri
CAMPBELL, JOHN HENRY
Glenshaw, Pa.
CASSITY, CHARLES EARL
Chillicothe, Missouri

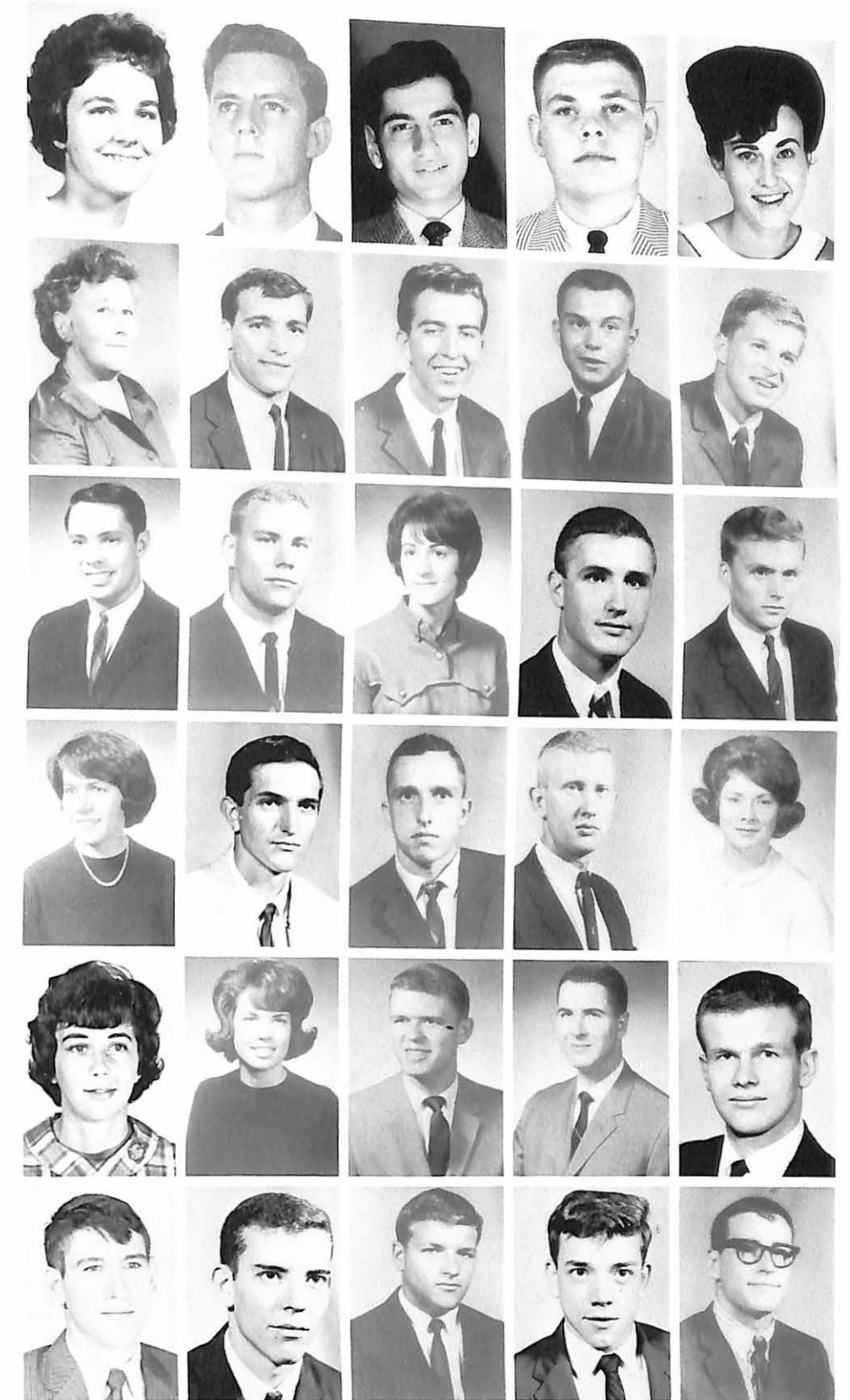



CHEVALIER, HELEN SHIRLEY
Malta Bend, Missouri
CLEMENS, RICHARD LINN
Marshall, Missouri
COLLINS, JAMES DAVIS
Sedalia, Missouri
COOK, RON RAY
Drexel, Missouri
COURTLAND, DENNIS MICHAEL
Hawthorne, N. J.
DEGRAFF, INA CLAIRE
Lynbrook, N. Y.
DIMUZIO, JOHN ALLEN
Metuchen, N. J.
DOLE, SHARON LEA YOUNG
Marshall, Missouri
DONATH, CAROL ANN
Wilmington, Delaware
DRUMMOND, HENRY CLINTON, JR.
Gary, Indiana
DURHAM, KAREN ANN MOORE
Marshall, Missouri
EAST, BETTYE LEE
Kirkwood, Missouri
EISER, JOHN MARTIN
Columbia, Missouri
ELLIOTT, WILLIAM LOUIS
Richmond, Missouri
ELLIS, LARRY VAN
Sedalia, Missouri



GUM, WALTER LEE
Blue Springs, Missouri
HANNAFORD, EDWARD GAINES
Marshall, Missouri
HEIN, CHARLES AUGUST, JR.
Chillicothe, Missouri

HELM, MICHAEL CHARLES
Manasquan, N. J.
HENRY, ROBERT MICHAEL
Kansas City, Missouri
HESSEL, NORMAN LEROY
Aurora, Illinois

HILL, EVELETH ANN
Marshall, Missouri
HOAGLAND, LEONARD EARL
Rahway, N. J.
HODGSON, ROBERT JOHN
Kenmore, N. Y.



Thanks to the generosity of Mr. Harry F. Finks, Jr., M.V.C. has carillons for the first time in the history of the college.

Student librarian, Bob Hodgson, climbs the "golden stairs".



EMBLY, BEN HASSINGER
Edison, N. J.
EMERSON, MELINDA GENE
Reeds Spring, Missouri
ETCHISON, JAMES CLYDE
Dolton, Ill.

EVERS, THOMAS NEAL
Independence, Missouri
FAY, JOHN MARVIN
Kansas City, Missouri
FEY, JANE ELOISE
St. Louis, Missouri

FISHER, KATHLEEN ANN
Edison, N. J.
GABA, NANCY LEE
Marshall, Missouri
GIBBS, DAVID ARTHUR
Tonawanda, N. Y.

GILLMOR, WILLIAM WILSON
Marshall, Missouri
GRANT, PEGGY MARIE
Marshall, Missouri
GRINDSTAFF, THOMAS HOWARD
Indianapolis, Indiana



HORN, WILLIAM EVERETT
Maywood, Illinois
HOWARD, JUDY WALTON
Marshall, Missouri
HUBNER, KAREN
Marshall, Missouri
HUFF, ROBERT EUGENE
Malta Bend, Missouri
JENNINGS, CYNTHIA JANE
Shawnee, Kansas
JONES, SALLY LOU
Sedalia, Missouri
KEITHLEY, KATHERINE ANN
Eldon, Missouri
KIES, JOSEPH WILLIAM
Cape Girardeau, Missouri
KLUSMAN, ALEXANDER WILLIAM
Marshall, Missouri
KRASS, WILLIAM HENRY
Marshall, Missouri
KREIDLER, PAUL MARTIN
Columbus, Ohio
KRIEGER, WILLIAM FREDERICK
Cheektowaga, N. Y.
KRUSE, JOYCE LYNNE
Marshall, Missouri
KRYCHOWECKY, MICHAEL ANTHONY
Rahway, N. J.
LAWHEAD, GERALD RALPH
Raytown, Missouri
McDANIEL, DONNA RHEA
St. Genevieve, Missouri
McKINNEY, JAMES EDWARD
Marshall, Missouri
McROBERTS, SANDRA CAROL
Malta Bend, Missouri
MANSON, HENRY GARY
Marshall, Missouri
MARSH, CLAY EARL
Troy, Missouri
MARSHALL, BILLY JIM
Nelson, Missouri
MATEJA, HOHN DAVID
Sedalia, Missouri
MEYER, DONNA JEAN LEONARD
Boonville, Missouri
MEYER, TJADEN LEE
Berkeley, Missouri
MILLER, BARRY FRANCIS
Edison, N. J.

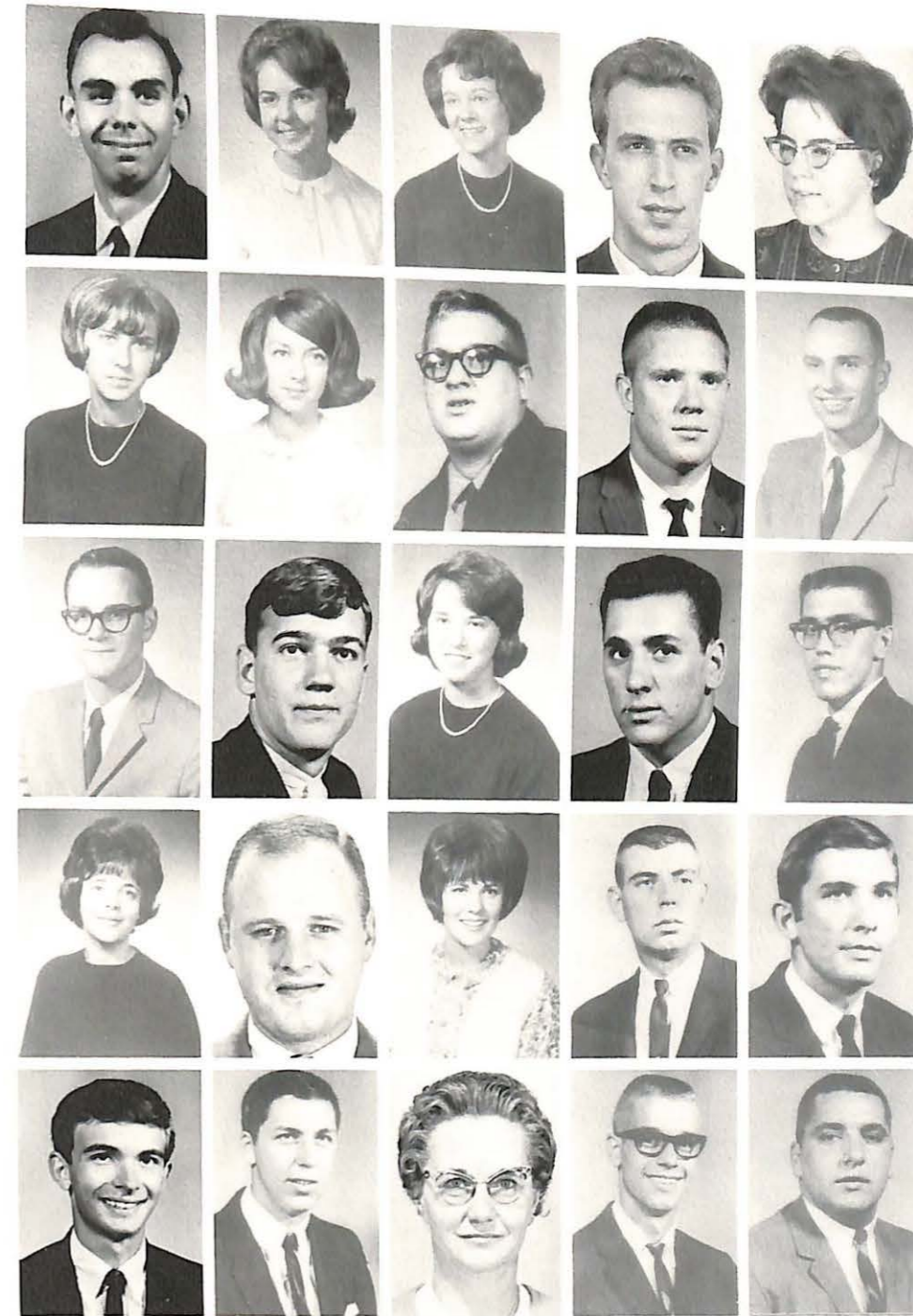



The "gray goose" is gone, but now we have the "blue goose."

MITCHELL, JEAN ANN
Marshall, Missouri
MOOMEY, MARTIN PETER
Massena, N. Y.
MORROW, GEORGE WILLIAM
Bloomington, Ill.

MORTON, THOMAS SIMPSON
Nebraska City, Neb.
NEWCOMER, DEWITT CLAUDE
Lancaster, N. Y.
NEWLAND, GOLDMAN WILLIAM
Kansas City, Missouri

O'MALLEY, ROBERT MICHAEL
Clarendon Hills, Ill.
PACE, BOBBY SCOTT
Marshall, Missouri
PATTERSON, CHARLES L.
Sedalia, Missouri

PERKINS, DAVID JOE
Marshall, Missouri
PETROCCELLI, VINCENT ROCCO
Fairview, N. J.
PRESTON, GARY ELWOOD
Manasquan, N. J.



PRYOR, SALLY LYNN
Grandview, Missouri
QUIGLEY, ROBERT HAROLD
Affton, Missouri
REID, JAMES ARMAND
Marshall, Missouri
REILLY, DAVID EUGENE
Allston, Mass.
RICHTERMEYER, BEVERLY ANN
Grand Pass, Missouri
RISSLER, KAREN SUE
Sedalia, Missouri
ROSS, DAVID J., II
Liberty, Indiana
RYLAND, RETHA LOUISE
Odessa, Missouri
SCHUCHMANN, STEVEN WILLIAM
St. Louis, Missouri
SCOTT, LLOYD MOORE, JR.
Camdenton, Missouri
SEDLER, BONNIE ANN
Addison, Illinois
SEINO, DENNIS JIRO
Wahiawa, Hawaii
SIMS, STEPHEN BURGESS
New Milford, N. J.
SLOAN, KENNETH ROY
Marshall, Missouri
SMITH, EDMOND RAY
Independence, Missouri
SOLOMON, PHILLIP BENNETT
Marshall, Missouri
SOUTHARD, HOWARD WAYNE
Marshall, Missouri
SPORLEDER, JANET ELIZABETH
St. Louis, Missouri
STANFIELD, SHERRY LEIGH
Marshall, Missouri
STEVENS, WESLEY HERBERT
Kansas City, Missouri



STINSON, MICHAEL DALE
Marshall, Missouri
SWETS, JOHN JAY
Lansing, Illinois
THACKER, JOHN CHARLES
Holt's Summit, Missouri
TOBIN, DAVID ROBERT
Marshall, Missouri

TOBIN, MIKE JOSEPH
Marshall, Missouri
TURNER, JANICE LEE
Marshall, Missouri
TWEITO, THOMAS ELLING
Marshall, Missouri
ULERY, ROBERT MELVIN
Ferguson, Missouri

VENICE, THOMAS JAMES
Kenilworth, N. J.
VOERSTER, VITA MAE
Kirkwood, Missouri
WALKER, TOM EARL, III
Marshall, Missouri
WEIR, JANICE COLLEEN
Independence, Missouri

WENZEL, ROBERT H.
Fair Lawn, N. J.
WILLIAMS, DAVID HENRY
Lebanon, Indiana
WIPPERMAN, SHARON ELAINE
Webster Groves, Missouri
WITVOET, JOHN JERRY
S. Holland, Ill.



Dean Tweito frantically signs all class cards as registration day draws to an end.

Tom Kitzie takes out one of his prize pizza's.





LEFT TO RIGHT: Don Balka, Jan Indermark, and Fred Rosenberger.

Sophomore Class Officers

President.....Don Balka

Vice-President.....Fred Rosenberger

Secretary.....Jan Indermark



Don Balka, president of the sophomore class, shows sadistic pleasure as judge of Kangaroo Court.



ABNEY, THOMAS SHELTON
Napton, Missouri
APPEL, BARBARA SUE
El Paso, Texas
ARCHER, JAMES ROBERT
Readfield Depot, Maine
ARKSORNUKIT, MANSON
Bangkok, Thailand

ASH, WILLIAM C.
Malta Bend, Missouri
ATLEE, WILLIAM KIPLING, JR.
Bayside, New York
AVGERIS, THOMAS GERALD
East Chicago, Indiana
BAKER, THOMAS IRWIN
Springfield, New Jersey

BALKA, DON STEPHEN
Plymouth, Indiana
BARR, DELBERT LAWRENCE
Marshall, Missouri
BARR, JENNIFER LOUETTA
Marshall, Missouri
BELL, JERRY LYNN
Marshall, Missouri

BELL, LOUISE MURIEL
Ashland, Massachusetts
BENNETT, DANNY CARLYLE
St. Louis, Missouri
BERL, RICHARD JAMES
Webster, New York
BESKID, JOHN ALAN
Neosho, Missouri

BITTLE, RICHARD
MICHAEL
Kenilworth, New Jersey
BOTTS, RONALD LOUIS
Flossmoor, Illinois
BRAME, DAVID GRADY
Slater, Missouri

BROWN, JAMES RALPH
Oak Grove, Missouri
BUFORD, EDWIN MOBLEY
St. Louis, Missouri
BUTLER, JERRY WYATT
Independence, Missouri

CHARLES, BETTY ANN
KEEHART
Miami, Missouri
CLARK, JAMES RICHARD
Marshall, Missouri
CLINE, KENDA KAY
Park Forest, Illinois

COOK, JO CAROLYN
Webster Groves, Missouri
CORNELL, JAMES LLOYD
Independence, Missouri
COTTENDON, KENNETH
BRUCE
Jersey City, New Jersey

BRILL, RICK WILLIAM
St. Louis, Missouri
BROCKMAN, RANDA KAY
Kansas City, Missouri

BYER, HARRY JEFFREY
Mission Hills, Kansas
CAMPBELL, DONALD
Lombard, Illinois

CLINTON, JOHN ELMER
Steelville, Missouri
COLFLESH, CRAIG
MACKENZIE
Harrisburg, Pennsylvania

CUNNINGHAM, JOHN
WARREN
Edwardsville, Illinois
CZESCHIN, WILLIAM
LEWIS
Kansas City, Missouri





DAHM, GEORGE BERNARD, JR.
Independence, Missouri
DAVIS, FORSTER
Los Angeles, California
DEISLEY, EDWARD JOSEPH
Edison, New Jersey
DEWAR, JAY PHILLIP
Western Springs, Illinois



DEWITT, STEVEN RAY
Blue Springs, Missouri
DIMARIO, JOSEPH THOMAS
Kenilworth, New Jersey
DIRCK, JAMES HAROLD
Sedalia, Missouri
DOWNING, REBECCA
LOUISE
Elsberry, Missouri



DOYLE, SHIRLEY KAY
Marshall, Missouri
DRINKWATER, WILLIAM
HENRY
Oak Grove, Missouri
DUGAN, ROGER CHARLES
Wilmington, Delaware
DUKE, VASCO
Panama, Rep. of Panama



EAGLESHAM, MARY
ELIZABETH
La Grange, Illinois
EHLERT, PAUL ELLEN
Higginsville, Missouri
EICHFELD, WAYNE PAUL
Medford Lakes, New Jersey
ESSLINGER, ROGER
WILLIAM
Cheektowaga, New York



ESTERLY, THOMAS
EUGENE
Carthage, Missouri
EVERS, LARRY JAMES
Independence, Missouri

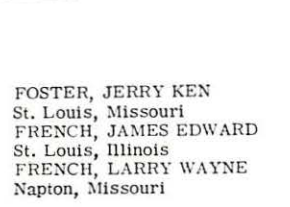

FOSTER, JERRY KEN
St. Louis, Missouri
FRENCH, JAMES EDWARD
St. Louis, Illinois
FRENCH, LARRY WAYNE
Napton, Missouri



FRENCH, SUSAN MARIE
Napton, Missouri
FROHMADER, JOHN
LAWRENCE
Madison, Wisconsin

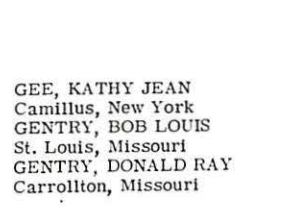

GEE, KATHY JEAN
Camillus, New York
GENTRY, BOB LOUIS
St. Louis, Missouri
GENTRY, DONALD RAY
Carrollton, Missouri



GERDES, RONALD EDWARD
Pittsburgh, Pennsylvania
GLAVIN, LARRY WILLIAM
Marshall, Missouri

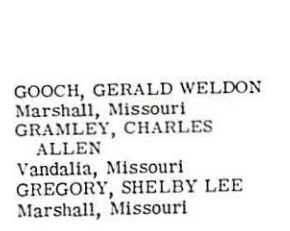

GOOCH, GERALD WELDON
Marshall, Missouri
GRAMLEY, CHARLES
ALLEN
Vandalia, Missouri
GREGORY, SHELBY LEE
Marshall, Missouri



HAAS, JOHN ARTHUR
Neosho, Missouri
HALL, KAREN ELAINE
Marshall, Missouri

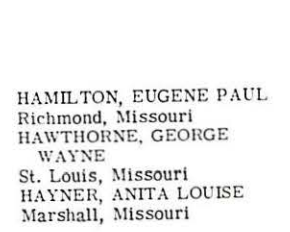

HAMILTON, EUGENE PAUL
Richmond, Missouri
HAWTHORNE, GEORGE
WAYNE
St. Louis, Missouri
HAYNER, ANITA LOUISE
Marshall, Missouri



The interior of M. Earle Collins Science Hall nears completion.



HEATH, RICHARD ALLEN
St. Louis, Missouri
HEIMBUCHER, ELLEN
Kirkwood, Missouri

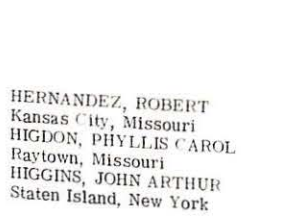

HERNANDEZ, ROBERT
Kansas City, Missouri
HIGDON, PHYLLIS CAROL
Raytown, Missouri
HIGGINS, JOHN ARTHUR
Staten Island, New York



HORN, MAY BELLE
Kansas City, Missouri
HORNER, PAULA JEAN
Marshall, Missouri

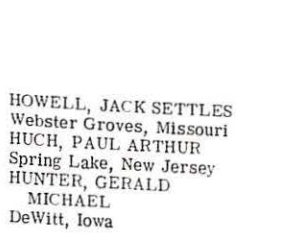

HOWELL, JACK SETTLES
Webster Groves, Missouri
HUCH, PAUL ARTHUR
Spring Lake, New Jersey
HUNTER, GERALD
MICHAEL
DeWitt, Iowa



HUSTON, JAMES
McCUTCHEON
Short Hills, New Jersey
HUTCHINS, RICHARD DEAN
Colonia, New Jersey

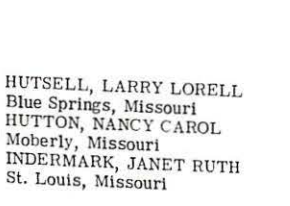

HUTSELL, LARRY LORELL
Blue Springs, Missouri
HUTTON, NANCY CAROL
Moberly, Missouri
INDERMARK, JANET RUTH
St. Louis, Missouri



ABOVE: Sophomores Mike Tharp, John O'Connor, Gary Maxwell, and Roger Dugan, members of the Fifth Act, singing a "sincere" number at the Homecoming Hootenany. BELOW: Leslie Krass desperately searches for an English book in the college bookstore.

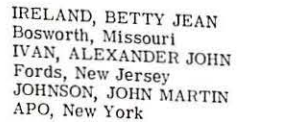

IRELAND, BETTY JEAN
Bosworth, Missouri
IVAN, ALEXANDER JOHN
Fords, New Jersey
JOHNSON, JOHN MARTIN
APO, New York

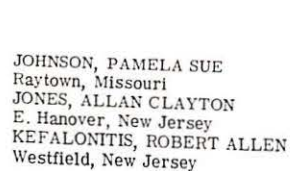

JOHNSON, PAMELA SUE
Raytown, Missouri
JONES, ALLAN CLAYTON
E. Hanover, New Jersey
KEFALONITIS, ROBERT ALLEN
Westfield, New Jersey

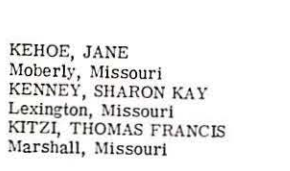

KEHOE, JANE
Moberly, Missouri
KENNEY, SHARON KAY
Lexington, Missouri
KITZI, THOMAS FRANCIS
Marshall, Missouri

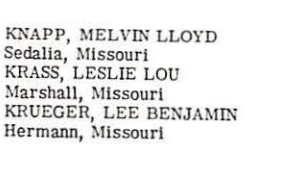

KNAPP, MELVIN LLOYD
Sedalia, Missouri
KRASS, LESLIE LOU
Marshall, Missouri
KRUEGER, LEE BENJAMIN
Hermann, Missouri

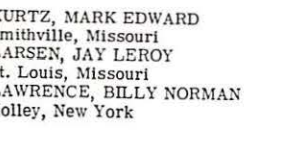

KURTZ, MARK EDWARD
Smithville, Missouri
LARSEN, JAY LEROY
St. Louis, Missouri
LAWRENCE, BILLY NORMAN
Holley, New York



LAWSON, JAMES RICHARD
Marshall, Missouri
LEDGERWOOD, JOSEPH
HERBERT
St. Louis, Missouri



LEWELLEN, KENNETH
WAYNE
Slater, Missouri
LEWIS, KATIE JANE
Marshall, Missouri
LINDAHL, KENT ALLAN
Flossmoor, Illinois



LIOTTA, STEPHEN
ANTHONY
Rockaway Park, New York
LOCKWOOD, LINDA ANN
Florissant, Missouri



LOVRIC, JOHN NICKLOS
Manasquan, New Jersey
LUND, DAVID LEE
Madison, Wisconsin
LYBARGER, HARRY
LANIUS
DeWitt, Missouri



MACLAUGHLIN, HARRY
MILLER
Florissant, Missouri
McARTHUR, DALE ELDON
Malta Bend, Missouri



McCLAIN, BONNIE KAY
Lexington, Missouri
McCUNE, ROBERT ALLEN
Marshall, Missouri
MAIERS, KAY
The Hague, Holland



MANCINI, CHRISTINE
GEORGETTE
St. Louis, Missouri
MARSHALL, JOHN EDWARD
Prairie Village, Kansas



MARTIN, BARBARA ANN
St. Louis, Missouri
MASSIE, ALAN
CHRISTOPHER
Mt. Prospect, Illinois
MAXWELL, GARY LEE
Kenmore, New York

MAXWELL, WILLIAM KENNETH
St. Louis, Missouri
MEYERMANN, HENRY THEODORE
Wilmington, Delaware
MILLER, CHARLES FRANK
Marshall, Missouri
MILLER, LARRY WAYNE
Marshall, Missouri



MILLER, SHIRLEY ALICE
Marshall, Missouri
MILLS, FRANKLYN PEARSON
Lewiston, Maine
MITCHELL, WILLIAM GEORGE
Vandalia, Missouri
MOORE, JOHN TODD
St. Louis, Missouri



MORGAN, BRUCE BLAKE
Corder, Missouri
MORRIS, MIKE WAYNE
Macon, Missouri
MORRIS, SHARON ALICE
Hastings, Minnesota
MUIR, STEPHEN WILLIAM
Raytown, Missouri



MUELLER, NORMA LEA
St. Louis, Missouri
MUTTI, SUSAN ROBB
Paris, Missouri
MYERS, JOEL JAMES
Liberty, Indiana
NAGEL, ROBERT LEE
Sedalia, Missouri



NAYLOR, ROSS KESLO
Gallatin, Missouri
NEWELL, JAMES ALVIN
Kansas City, Missouri
NICHOLS, SAMUEL
GLENNE
Washington, Pennsylvania



NIX, NELSON JAMES
Woodbridge, New Jersey
NUGEN, SHARON KAY
Marshall, Missouri
O'CONNOR, JOHN
MARSHALL
St. Louis, Missouri



OFFUTT, DAVIS RUSSELL
N. Aurora, Illinois
O'NEAL, MERL EDWIN
Marshall, Missouri
OPYD, JAMES JOSEPH
Chicago, Illinois



OSMAN, CHERYLE ANN
New Cambria, Missouri
OWINGS, WAYNE KENNETH
Oak Grove, Missouri
PAGE, J. ELAINE
Slater, Missouri



PAPADAKOS, ROGER ALAN
Spencer, Indiana
PATTERSON, JANET
EILEEN
Shawnee Mission, Kansas
PETERS, ROBERT
Rochester, New York



PETERSON, ROBERT
WAYNE
Marshall, Missouri
PETRO, JEFFREY JAY
Richmond, Indiana
PIERCE, CHARLES
DOUGLAS
Kansas City, Missouri



PLACE, ELLEN JANE
Lee's Summit, Missouri
POLLARD, LARRY JOE
Marshall, Missouri
POLLESCHULTZ, CHARLE
JOSEPH
Florissant, Missouri



POOLE, ROBERT ALAN
Ashland, Massachusetts
POWELL, CHERYL LYNN
Marshall, Missouri
POWERS, SUSAN ALICE
Homewood, Illinois



Vikings are celebrating at a victory dance in the Student Union.



PULLIAM, GEORGE WAYNE
Gary, Indiana
PULVER, HELEN LUCILLE
Anamosa, Iowa



RAFAL, MERRICK DANA
Wilmington, Delaware
RAUSCHENBERGER, JOHN
Caldwell, New Jersey



RAY, PAUL MICHAEL
Metuchen, New Jersey
REED, THOMAS CARVER
APO, New York



REEDER, PEGGY LEE
Marshall, Missouri
REID, JAMES WILLIAM
Marshall, Missouri



Alice Sibel and Paul Kriedler taking time out from studys for a little refreshment at the Union.

Sally Scott finally finds a quiet place to study in Murrell Library.





RHOADS, SAMUEL IRVIN
Tipton, Iowa
RICHMOND, DENNIS ALLEN
Aurora, Illinois
RIEKS, RICHARD
Bethany, Missouri
RIMMER, DAVID CLIFTON
Marshall, Missouri



RITCHEY, KAREN SUE
St. Louis, Missouri
ROBERTS, JOETTA
Lexington, Missouri
ROBERTS, OMER HOWARD
Rolla, Missouri
ROBINSON, ROBERT WILLIAM
Marshall, Missouri



ROGERS, VIRGINIA LEE
Marshall, Missouri
ROKICKI, PHILLIP STANLEY
West Allis, Wisconsin
ROSENBERGER, FRED MARTIN
Hazel Crest, Illinois
ROTHER, WILLIAM HERMAN
Webster Groves, Missouri



RUDIGIER, PAULA MARIE
Aurora, Illinois
RUFF, JAMES NORRIS
Marshall, Missouri
SAWYER, EARL DEAN
Kansas City, Missouri
SAYLOR, STEVE HALE
Marshall, Missouri

SCHULTZ, CATHERINE ANNE
Seaside Park, New Jersey
SEVERIDE, MICHAEL ROBERT
Sedalia, Missouri
SILVER, JEANNE MARIE
St. Louis, Missouri
SKELTON, JIM BRADEN
Beaumont, California

SLIFER, ROBERT HUGH
Chillicothe, Missouri
SNELL, DONALD GARY
Tipton, Missouri
SONNABEND, ROBERT GLENN
Ashland, Massachusetts
STABENOW, INA GRACE
Ferguson, Missouri

STERRETT, JAMES ROGER
Slater, Missouri
ST. JOHN, LYNDA JANE
St. Louis, Missouri
STREET, EDWARD
Wilmington, Delaware
SULLIVAN, JOHN WILLIAM
Blue Island, Illinois

SZAKACS, JOSEPH VINCENT
Woodbridge, New Jersey
TAKACS, FRANK WALTER
Nixon, New Jersey
THARP, MIKE KENT
St. Louis, Missouri
THOMAS, JUDY ELAINE
Mexico, Missouri



Student Senate vice-president Bob Dritt and president Bob Stoltz present "Pop" Ferguson with recognition award during Homecoming.



THOMAS, ROBERT BRANT
Palmyra, Missouri
THOMPSON, ELLIOTT
HOPKINS
Youngstown, New York
THOMPSON, JANE SCOTT
Marshall, Missouri

THOMPSON, PATRICIA ANN
Afton, Missouri
TOBIN, JIM ALBERT
Marshall, Missouri



TODD, WILLIAM ELI
Marshall, Missouri
TOTH, DENNIS JOHN
Fords, New Jersey
TRUE, WILLIAM HOWARD
Marshall, Missouri

VAUGHT, LLOYD COLEMAN
Marshall, Missouri
VICARI, STEVE PATRICK
Hammond, Indiana



VINSON, KERRY JAMES
Grandview, Missouri
VOGELSMEIER, JOAN
KARYL
Sweet Springs, Missouri
WAHLERS, CHRISTOPHER
Washington Depot, Conn.

WALTERS, CHARLES RULE
Farber, Missouri
WARCHOL, WALTER
Fair Lawn, New Jersey



WATT, ROBERT
ALEXANDER
Lake Forest, Illinois
WEINREICH, CHARLES
LEROY
Marshall, Missouri
WEST, CHARLES WILLIAM
Marshall, Missouri

WILLIAMS, RUSSELL LEE
Newark, Delaware
WITZIGREUTER, DOUGLAS
GLENN
Sedalia, Missouri



WOODARD, JOHN
MACFARLANE
Elma, New York
WOODS, KIM BOWER
Wilmington, Delaware
YATES, DELIA MARIE
Sedalia, Missouri

YOUNG, KAY FRANCES
St. Louis, Missouri
YOUNG, NANCY LEE
Springfield, New Jersey



IN MEMORIAM

We would like to pay tribute to the first students in the 77-year history of the college to lose their lives while college was in session, but during a holiday vacation period from classes.

Marvin Riley, sophomore, of Point Lookout, Mo., was killed in an automobile accident in Hollister, Mo., December 24, 1965.

William Grasdorf, sophomore, of Manasquan, New Jersey, died December 26 of wounds received when he was brutally beaten by three persons in New York on December 20.



William Grasdorf



Marvin G. Riley

ABOVE: Cheerleaders preparing to lead a pep rally at the Homecoming bonfire. BELOW: Cheerleaders emphasize their group spirit by standing on the Viking "V".





LEFT TO RIGHT: Richard Harris, George Paradowski, and Bill Schmalz.

Freshman Class Officers

- President Richard Harris
- Vice President George Paradowski
- Treasurer Bill Schmalz



ALLEN, CHARLES EDWARD
Webster, New York
ALLEN, WILLIAM HENRY
Jenkintown, Pennsylvania
ARMSTRONG, JOHN MICHAEL
Aurora, Indiana



ARNDT, CAROLYN MARIE
Lansing, Illinois
ASH, NANCY MORRELL
St. Louis, Missouri
BAGNELL, MARY RUTH OPEL
Marshall, Missouri



BAKER, BARBARA LEE
Marshall, Missouri
BANTA, BRADY MICHAEL
Marshall, Missouri
BARNHILL, NANCY ANN
Baltimore, Maryland
BARRON, LINDA DIANE
Marshall, Missouri



BARSTOW, TIM HAROLD
Tonawanda, New York
BASSETT, MARY JO
Westfield, New Jersey
BAUER, LINDA CAROL
Independence, Missouri
BELCHER, DARIEL JEAN
Westfield, New Jersey



"Joe College", in his Sunday best, gives the upperclassmen a welcoming wave.

BEVIER, BARBARA LEE
Kansas City, Missouri
BLATT, CECIL GEORGE
Independence, Missouri
BLINDT, JACK ERWIN
Springfield, New Jersey
BLOOM, LOUIS WILLIAM
Wilmette, Illinois



Freshman girls receive a lesson in applying cosmetics, the Bob Firestone way.



BLOSS, WALLACE O.
Rochester, New York
BOBROVCAN, JOHN G.
Rahway, New Jersey
BOEGEMAN, HARRY
MILTON
St. Louis, Missouri
BOGOLD, WILLIAM
CHARLES
Kenmore, New York



BOWLES, MARCIA SUE
St. Louis, Missouri
BOWMAN, JEROME MICHAEL
Webster Groves, Missouri
BOXILL, WILLIAM MCGENNISS
Morris Plains, New Jersey



BRADFORD, BARBARA ANN
Napton, Missouri
BRANDT, JAMES C.
Daton, Illinois
BRANDT, ROBERT EUGENE
Las Vegas, Nevada



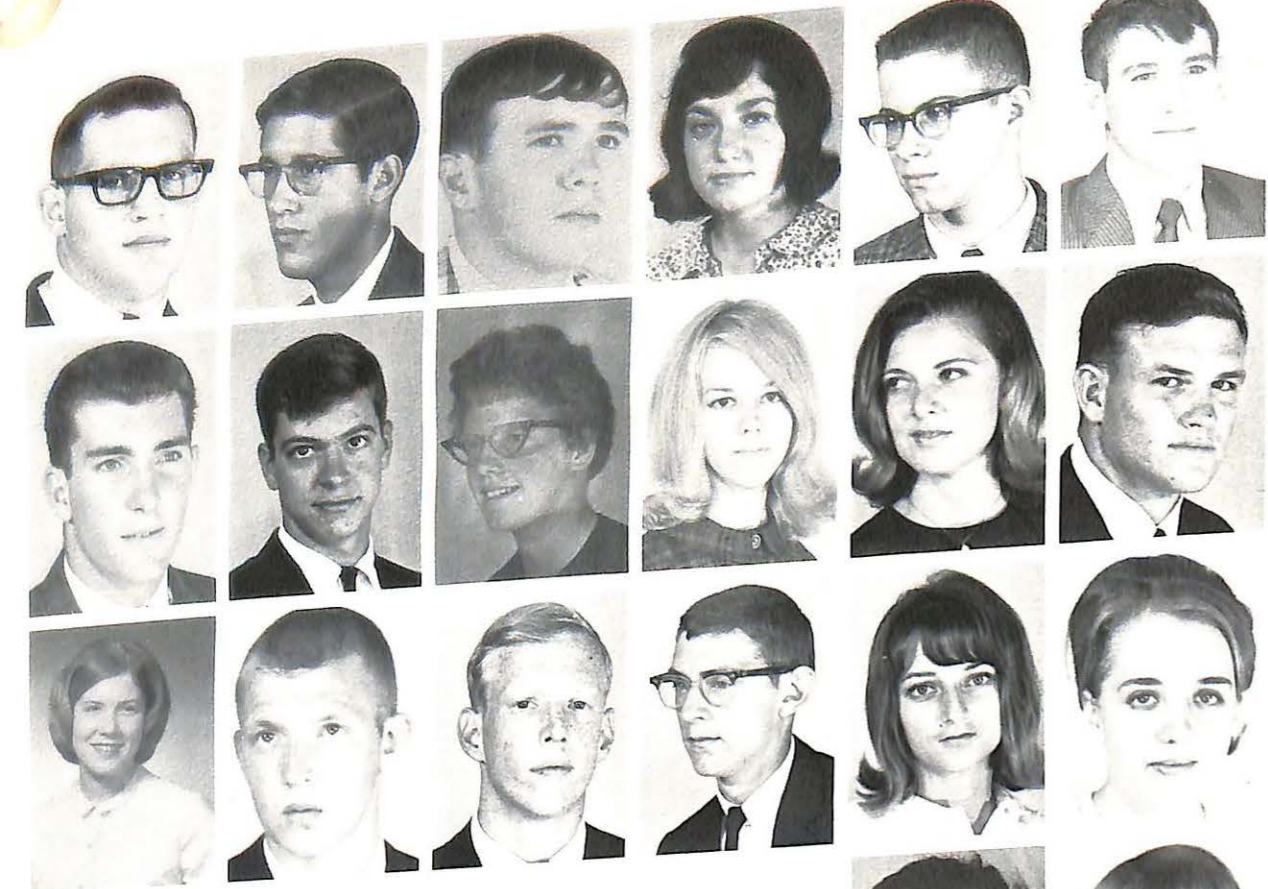

BRECI AW, JOHN
East Chicago, Indiana
BRODERICK, RICHARD ROBERT
Ridgewood, New Jersey
BROOKS, GREGORY LODER
Rochester, New York
BROWN, PAMELA JILL
Marshall, Missouri
BROWN, RONALD CLYDE
University City, Missouri
BRUNS, JOSEPH KENNAN
Marshall, Missouri

BURNS, EDWARD MULLER
Staten Island, New York
BUTLER, ROBERT REID
Independence, Missouri
CALDWELL, KAROLYN JEAN
Marshall, Missouri
CALDWELL, RONA KAY
Brookfield, Missouri
CAMPBELL, JACQUELINE DIANE
St. Louis, Missouri
CARDER, HAROLD WAYNE
Kansas City, Missouri

CARNEY, MARGARET ANN
Wheaton, Illinois
CARR, DAVID ALLEN
Raytown, Missouri
CARVER, THOMAS DEE
Neosho, Missouri
CERJESKI, MICHAEL WAYNE
Gary, Indiana
CHAAB, EVELYN SUSAN
Rahway, New Jersey
CHRISTENSEN, JEAN LOUISE
Independence, Missouri

CHRISTIAN, JUDY ANN
Sedalia, Missouri
CHRISTMAN, MARILYN
Waterloo, Iowa

CLARKE, KATHLEAN ANN
Kenmore, New York
CLARK, SUZANNE N.
South Bend, Indiana
CORRELL, SUSAN LYNN
Liberty, Missouri
COSGROVE, DENNIS JOSEPH
Marshall, Missouri

CRISWELL, ALAN LOUIS
Marshall, Missouri
CROWLEY, WILLIAM RAYFORD
Liberty, Missouri
CRUTCHFIELD, TERRY LYNN
Macon, Missouri
DAVIS, RONALD EDWIN
Mexico, Missouri

DAY, RONDA JANE
Marshall, Missouri
DEGRAFFENREID, SHERYL
SUSAN
Marshall, Missouri
DETMER, JUDITH ANN
Chapin, Illinois
DICKERSON, DAVID
FRANKLIN
Webster Groves, Missouri

DINGLER, JON FOWLER
Youngstown, New York
DONNELL, CHERYL JEAN
Marshall, Missouri
DONOVAN, JOHN WILLIAM
Staten Island, New York
DOWNARD, JAMES ARNOLD
Quincy, Illinois



DOYLE, DEBORAH ANN
Webster, New York
DRYJANSKI, ROBERT THEODORE
East Chicago, Indiana
ESPELIN, CARL BRUCE
Sedalia, Missouri
EVANS, JAN LESLYE
Rochester, New York
FINKS, RICHARD AVERY
Clinton, Missouri

FITZGERALD, GLORIA ANNE
Red bluff, California
FLOTOW, PHILLIP WAYNE
Western Springs, Illinois
FOCKLE, HARRY FRANCIS
Sedalia, Missouri
FORT, JOHN HOWARD
Spencer, Indiana
FRAIN, MICHAEL VINCENT
Marshall, Missouri

FRIZZELL, ROBERT WAYNE
Marshall, Missouri
GABERT, RONALD STEPHEN
Marshall, Missouri
GARY, CHARLES LISLIE
Rising Sun, Indiana
GAULDIN, TOM ARTHUR
Marshall, Missouri
GEARHART, HOWARD ALAN
Crownpoint, Indiana

GERMAN, PATRICIA ANDRA
Rochester, New York
GILBERT, LANA SUE
Marshall, Missouri
GILMOUR, JOHN THOMAS
Geneva, New York
GIUSTINO, COLIN JOSEPH
Roosevelt, New York
GRANITE, ALFRED DALE
Lewistown, New York

GRAY, GARY NELSON
Belleville, New Jersey
GREENP, GARY WALTER
Whippany, New Jersey
GRIFFITHS, CHARLES FREDERICK
Totowa, New Jersey
GRINDSTAFF, MARGARET ANN
Indianapolis, Indiana
GRIPPO, DANIEL THOMAS
Bergenfield, New Jersey

GROSSHART, BARBARA ANN
Kansas City, Missouri
GROSSMAN, WAYNE ROBERT
Buffalo, New York
GUTHRIE, CHARLES RAY
Slater, Missouri
HABERSBERGER, MARILYN
JANICE
Westfield, New Jersey

HALL, DOROTHY SUE
Marshall, Missouri
HALL, SHERYL ANN
N. Kansas City, Missouri
HANNA, ROBERT RUSSEL
Ashland, Massachusetts
HANSEN, DAVID ALAN
Franklin Park, Illinois

HAPP, JERRY ROSCOE
Northfield, Illinois
HARRIS, LOU ANNE
Springfield, Missouri
HARRIS, RICHARD DENNIS
Midlothian, Illinois
HAUSER, RUSSELL LEE
Wellsville, Missouri



ABOVE: Freshmen girls displaying their unlimited talent to the upperclassmen.
BELOW: Debbie Doyle sings "My Dog has Fleas", and by the appearance of her face it must be true.



BELOW: Sue Clark pays for supposedly sabotaging floats on Fraternity Row.





HEAGY, DENNIS
Newark, Delaware
HEHR, RICHARD WAYNE
Fayette, Missouri
HERMAN, ROBERT PAUL
W. Burlington, Iowa
HIGHBARGER, CARROL
WAYNE
Marshall, Missouri

HOFHEINS, RALPH NORMAN
Buffalo, New York
HOPPE, ROBERT ANDREW
Irondequoit, New York
HOPSON, SALLY JANE
La Grange, Illinois
HORNBER, JOHN DOUGLAS
Westfield, New Jersey

HOWERY, PATRICIA ANN
Marshall, Missouri
INSETTA, JOHN
Staten Esland, New York
IPSEN, ALLAN RICHARD
Westfield, New Jersey
JACKSON, EDMOND FRANKLIN
Webster Groves, Missouri

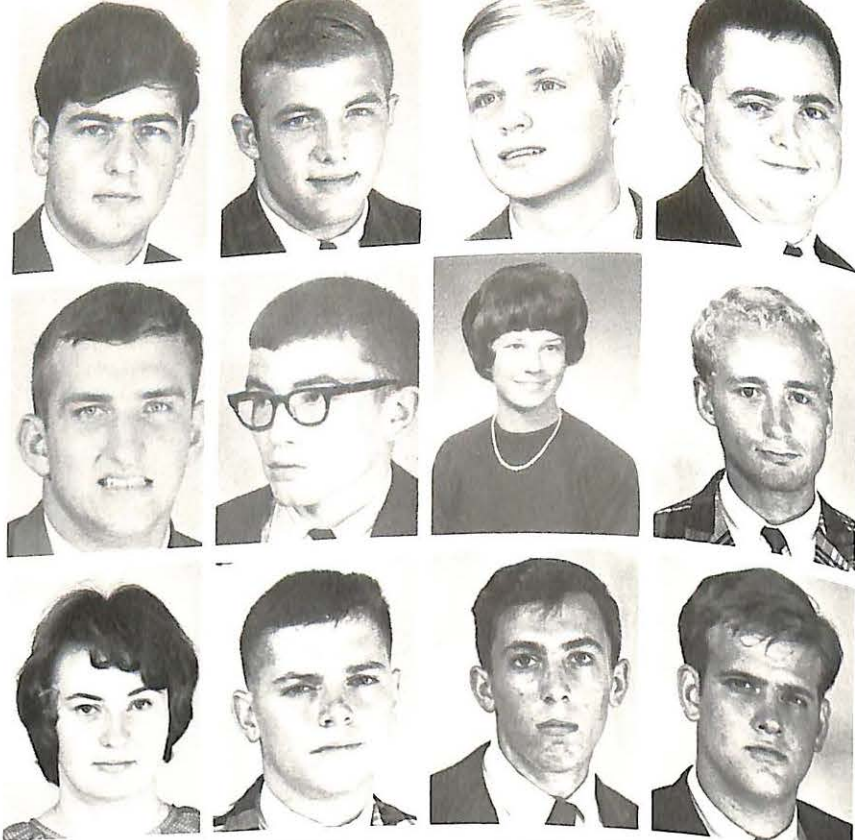

"Buttons and Bows" help make these freshmen girls appealing.

JARRATT, JERRY JAY
Marshfield, Missouri
JONES, MARY VALE COTT
Slater, Missouri
JONES, JANICE KAY
Kansas City, Missouri
JOSEPH, JANE ANN
Lima, Ohio
JOSEPHSEN, ALAN HANS
Libertyville, Illinois

KAISER, ROBERT EMIL
Kenilworth, New Jersey
KALTHOFF, RAYMOND EDWARD
Marshall, Missouri
KARR, JOEL WARREN
Clinton, Missouri
KEHOE, JANE
Moberly, Missouri
KIMMELL, KATHRYN ELEANOR
Westfield, New Jersey



Sweatshirts and shorts are worn by freshmen girls to impress upper-classmen.

KLEINE, MARGARET PATRICIA
Slater, Missouri
KNAUSS, LOWELL TRENT
Hammond, Indiana
KOCH, RONALD RICHARD
Bosworth, Missouri
KOHL, KENNETH ANTHONY
Hamburg, New York

KURUCZ, THOMAS PAUL
Buffalo, New York
LANDGREBE, WILLIAM LEE
Lakeville, Indiana
LAWHEAD, LEE LAWRENCE
Raytown, Missouri
LAWRENCE, CLARENCE LEO
Marshall, Missouri

LEAGUE, WILLIAM FRANCIS
Dayton, Ohio
LEE, RICHARD ELDON
St. Joseph, Missouri
LEFFERDINK, SALLY LINSIN
Narrenton, Missouri
LILE, JANE HOWARD
Marshall, Missouri

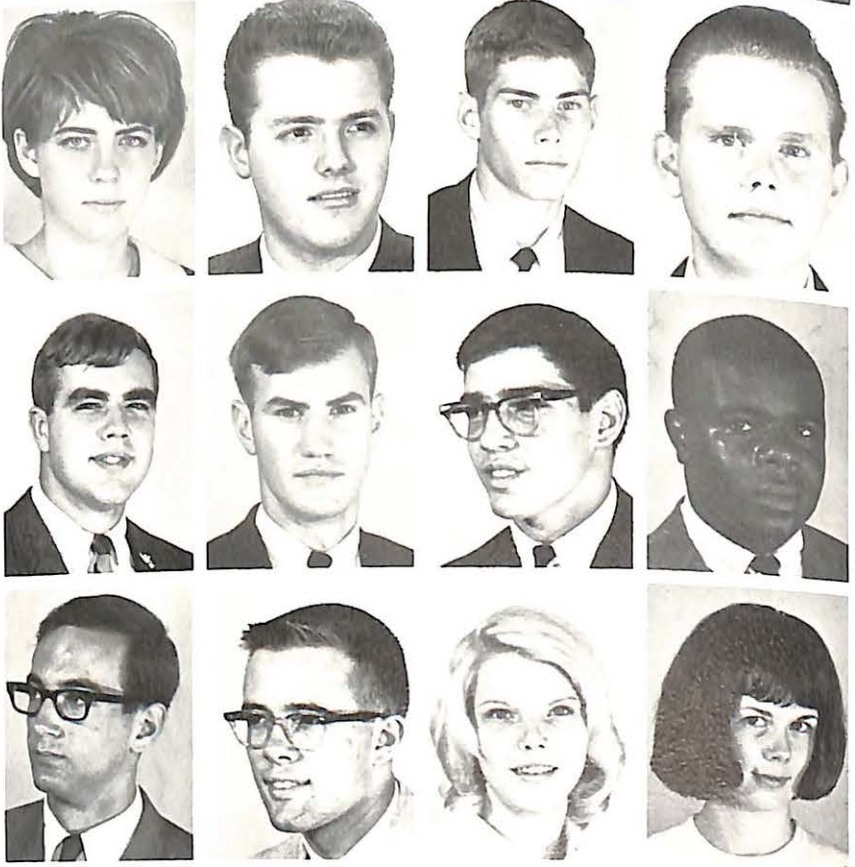

MILLER, JOYCE ANN
Mendon, Illinois
MILLER, JAUNITA JO-ANN
ROSE
Marshall, Missouri
MILLER, KIETH GRANT
Sadsburyville, Pennsylvania
MILLER, LINDA LOU
St. Louis, Missouri
MILLER, MARILYN LOUISE
Lee's Summit, Missouri

MILLER, STEPHEN PAUL
Eaton, Ohio
MILLER, TERRY JAY
St. Louis, Missouri
MILLER, WILLIAM HENRY
Homeood, Illinois
MILLIMAN, NELSON RAY
Parkville, Missouri

Freshmen Reign in Number



LITTLETON, ROBERT
HENRY
Marshall, Missouri
LITTLETON, LINDA SUE
Marshall, Missouri
LYBARGER, JERRY LEE
Granite City, Illinois
MCASLIN, GERALD CEDRIC
Liberty, Missouri
McMANNIE, ARLAYNE
MARIE
Glendale, Missouri

MCWILLIAMS, RHONDA
ANGOLA
Lapoz, Indiana
MACALUSO, CHARLES
THOMAS
Rochester, New York
MARCH, GARY EUGENE
Rahway, New Jersey
MARSHALL, WILLIAM
CLIFFORD
Prairie Village, Kansas
MARTIN, DWIGHT RICHARD
Afton, Missouri

MARTIN, NANCY LEE
Raytown, Missouri
MAXWELL, JOHN HERSHEL
Kansas City, Missouri
MEUSCHKE, GAYLEN SUE
Marshall, Missouri
MEYER, HADLEY HOWARD
Foley, Missouri
MILLER, DOYNE
ALEXANDER
Marshall, Missouri



MOAT, ROBERT GEORGE
Bergenfield, New Jersey
MOEDINGER, JUDITH
ALENE
Springfield, Pennsylvania
MOORE, DAVID REX
Kearney, Missouri
MORGAN, PAMELA ANN
Webster, New York
MORRIS, SANDRA LEE
Hockessin, Delaware

MUFFLEY, BARBARA JOAN
Rochester, New York
MULFORD, SHARON LOUISE
Rochester, New York
MULKEY, TIMOTHEY LEE
St. Louis, Missouri
MUNDELL, JAMES
MEREDITH
Cary, Indiana
NANKO, JOSEPH STEPHEN
Bergenfield, New Jersey

NICHOLS, TERRY DUANE
Marshall, Missouri
NIGRA, DAVID HAROLD
Little Falls, New Jersey
NIX, MARY ELIZABETH
Woodbridge, New Jersey
OLCZAK, WALTER HENRY
Harvey, Illinois
OPPMAN, JAMES DANIEL
Camden, New Jersey



Barbara BeVier contributes to the Freshman Talent Show, with songs that all enjoy.

"Jake" proves that egg shampoos are still in style.





The Homecoming Hootenanny successfully combines the talents of six.

O'REGAN, FRANK
JOSEPH
Morristown, New Jersey
O'ROURKE, GLORIA
JEAN
St. Louis, Missouri
OYLER, JOYCE ELAINE
Independence, Missouri
PACKARD, ROGER
BRUCE
La Grange, Illinois

PARADOWSKI,
EMANUEL GEORGE
Edison, New Jersey
PATRYLA, VICTORIA
MARIE
Manchester, Missouri
PEABODY, WILLIAM
HOWARD
Valparaiso, Indiana
PECINA, RONALD ALAN
Garwood, New Jersey

PENNICA, CHARLES
DAVID
Rochester, New York
PERRY, KENNETH
RAYMOND
Rockhill, Missouri
PIAZZA, ROBERT
CHRISTOPHER
Glen Gardner, New
Jersey
POWELL, CHARLES
DAVID
Hughesville, Missouri

PRATHER, JANICE
KAREN
Marshall, Missouri
RANDALL, JANET SUE
St. Louis, Missouri
RAYMOND, LILA ANN
Kansas City, Missouri
READE, SCOTT ELWIN
Deerfield, Illinois

REDFORD, GROVER
CLEVELAND
Marshall, Missouri
REEDER, PEGGY SUE
Marshall, Missouri
RUCKELSHAUS, GARY
EVERETT
Madison, New Jersey
RUSAK, WALTER FRANK
Irvington, New Jersey

RUSSELL, STELLA
NORTON
Webster Groves, Missouri
SANDERS, ROBERT
EDWARD
Marshall, Missouri
SCHMALZ, WILLIAM
CHARLES
St. Louis, Missouri
SCHMOEKEL,
LAWRENCE GENE
Hammond, Indiana

SCHOENBERGER, KAY
LINDA
St. Louis, Missouri
SCHRANT, KATHERINE
LAMAR
Madison, Wisconsin
SCOTT, SALLE ANN
Camdenton, Missouri
SCOTT, BARBARA
ELAINE
Henrietta, New York

SEELING, STEPHEN
MUNRO
Woodbury, Connecticut
SHAW, RICHARD VINCENT
Drexel, Missouri
SHIPP, PHYLLIS ANN
Manitou Springs, Colorado
SHORT, HARRY CANNON
Wilmington, Delaware

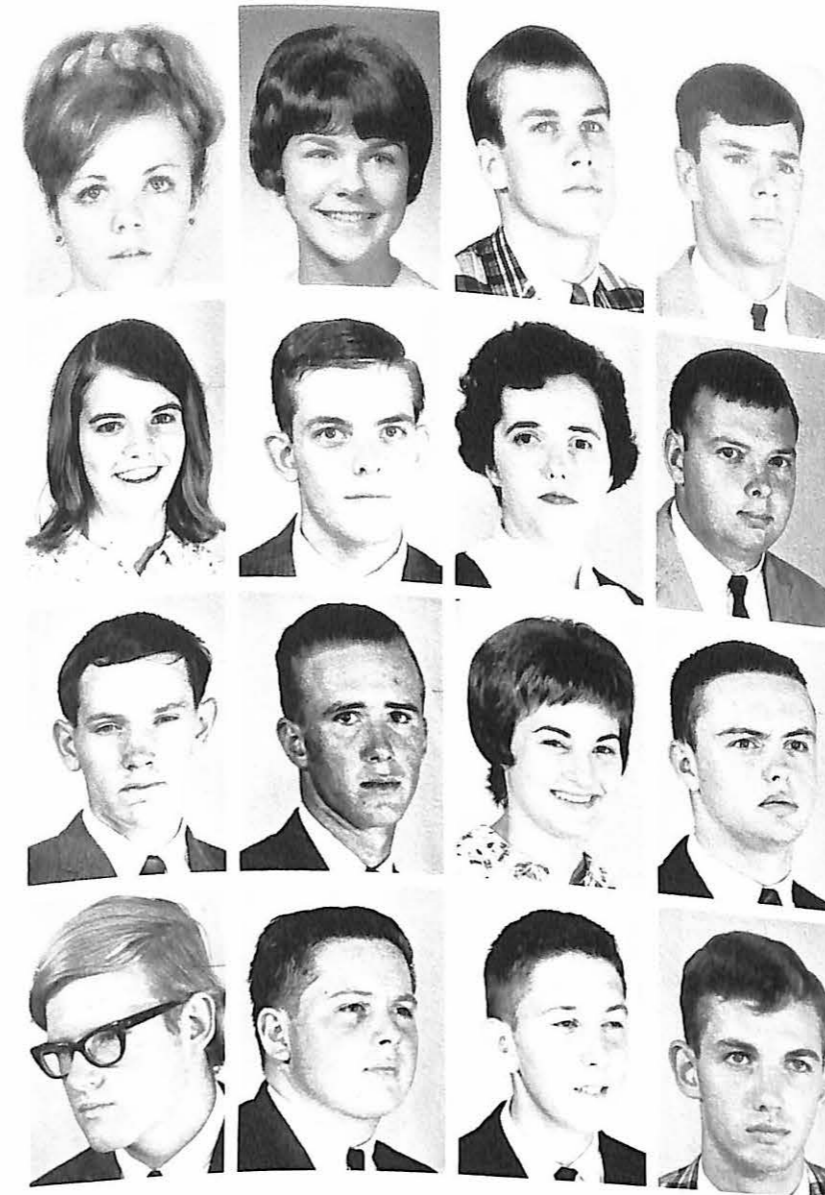
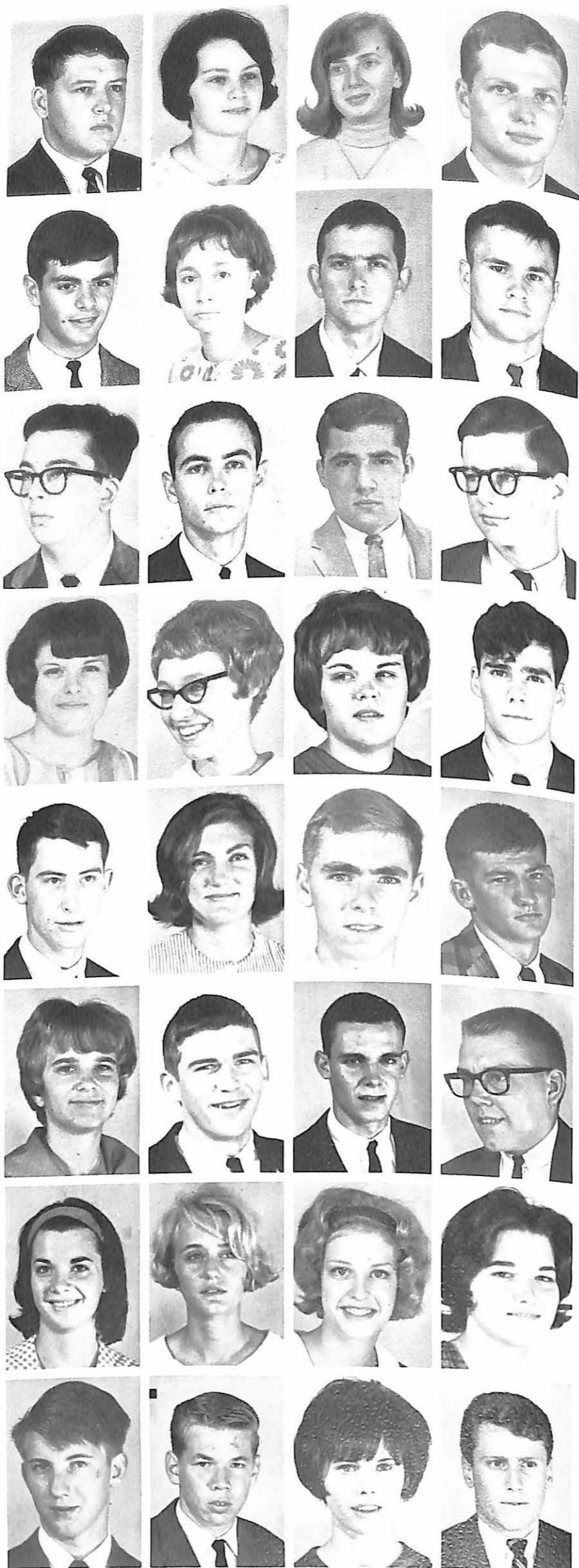

SIBEL, ALICE MIRIAM
King of Prussia, Pennsylvania
SIBLEY, JUDITH ANN
St. Louis, Missouri
SIEMERING, JOHN PALMER
Munster, Indiana
SIVESS, ANDREW JOHN
South River, New Jersey

SMITH, KATHLEEN ANN
St. Louis, Missouri
SMITH, RICHARD NATHANIEL
Wilmington, Delaware
SMITH, VIRGINIA LEE
Jonesburg, Missouri
SOMMERS, ROBERT REAM
Hobart, Indiana

SOMERO, WAYNE ANDREW
Hazardville, Connecticut
STAFFORD, ERIC ANTHONY
Slater, Missouri
STAMPER, LYNN GUSTINE
Marshall, Missouri
STEELE, RALPH JOHN
Califron, New Jersey

STOUT, CHARLES ALEXANDER
Denver, Colorado
STOVALL, MARVIN THOMAS
St. Louis, Missouri
STRAUB, DENNIS RAY
Marshall, Missouri
STREET, GERALD HAMILTON
Bloomington, Delaware

SUGG, DAVID LEVAN
Bogard, Missouri
SWANSON, JUDITH LYNN
Raytown, Missouri
SWEET, ROBERT LEROY
Fairport, New York
SWISHER, DEAN OLIVER
St. Louis, Missouri

TAYLOR, SAMUEL WALTER
Flint, Michigan
TEMPLETON, LINDA JEAN
Manchester, Missouri
THACKER, ROBERT LEE
Neosho, Missouri
THOMPSON, DON EDGAR
Afton, Missouri

THOMPSON, ROBERT
EUGENE
St. Joseph, Missouri
TIEMAN, STEVEN
LEE ROY
Harrisonville, Missouri
TIEMEYER, LILLIAN
MASTERTON
Slater, Missouri
TIPPO, JOHN BUFORD
Wilmington, Delaware

TOMLINSON, DAVID LYNN
St. Louis, Missouri
TOBIN, JAMES ALBERT
Marshall, Missouri
TONKIN, THOMAS GEORGE
Springfield, New Jersey
TUBBESING, PATRICIA ANN
St. Louis, Missouri

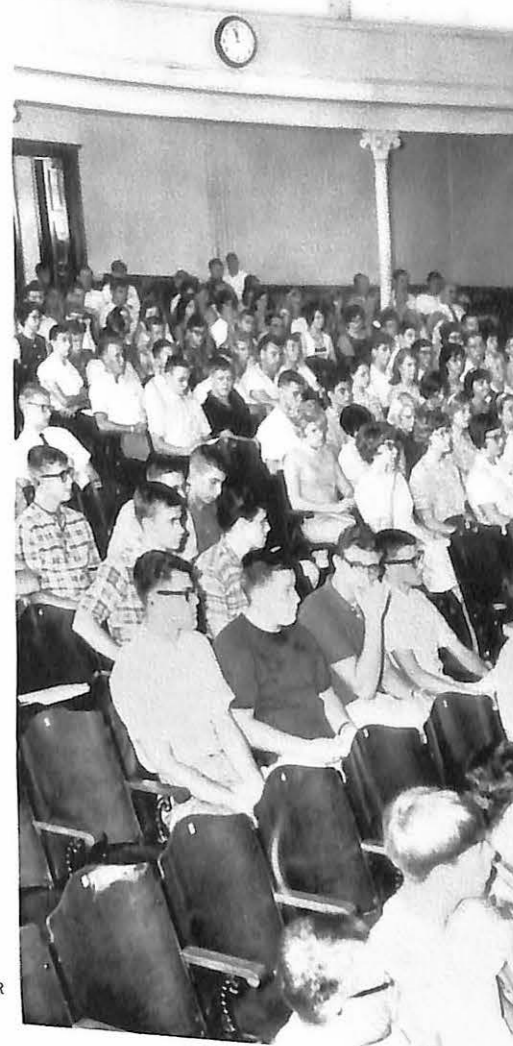

Paying strict attention to orientation speeches, freshmen learn how interesting chapel programs can be.

These are our freshmen???



TUCKER, TILDEN C.
Middleton, Ohio
TUTHILL, ARTHUR HALLOCK
Ferguson, Missouri
TYNER, ANNE CHRISTIN
Independence, Missouri
ULBREY, SHIRLEEN JANE
Des Plaines, Illinois
VAN BEMEL, TED JOHN
Valley Cottage, New Jersey

VANCE, KATHY HAZEL
Independence, Missouri
VAN GORDEN, RICHARD FRANK
Clay, New York
VAUGHN, GERALD LEE
St. Louis, Missouri
VENEZIA, JOHN CARL
Montgomery City, Missouri
VOSSEN, SUZANN ELIZABETH
Leavenworth, Kansas

WALDEN, EDWARD LAWRENCE
Oak Park, Illinois
WASHINGTON, WHITFIELD
Buffalo, New York
WEAVER, SUSAN CAROL
Springfield, Missouri
WEDDE, MELBA JANE
Imperial, Missouri
WELLS, BARBARA JEAN
Marshall, Missouri

WENKE, THOMAS LEIGH
Pittsford, New York
WARREN, ALLEN WILLISS
St. Louis, Missouri
WINKLER, DAVID BOYD
Elmira, New York
WISSNER, PHILIP JOHN
Bridgeville, Pennsylvania
WOLK, JEFFREY STEVEN
St. Louis, Missouri

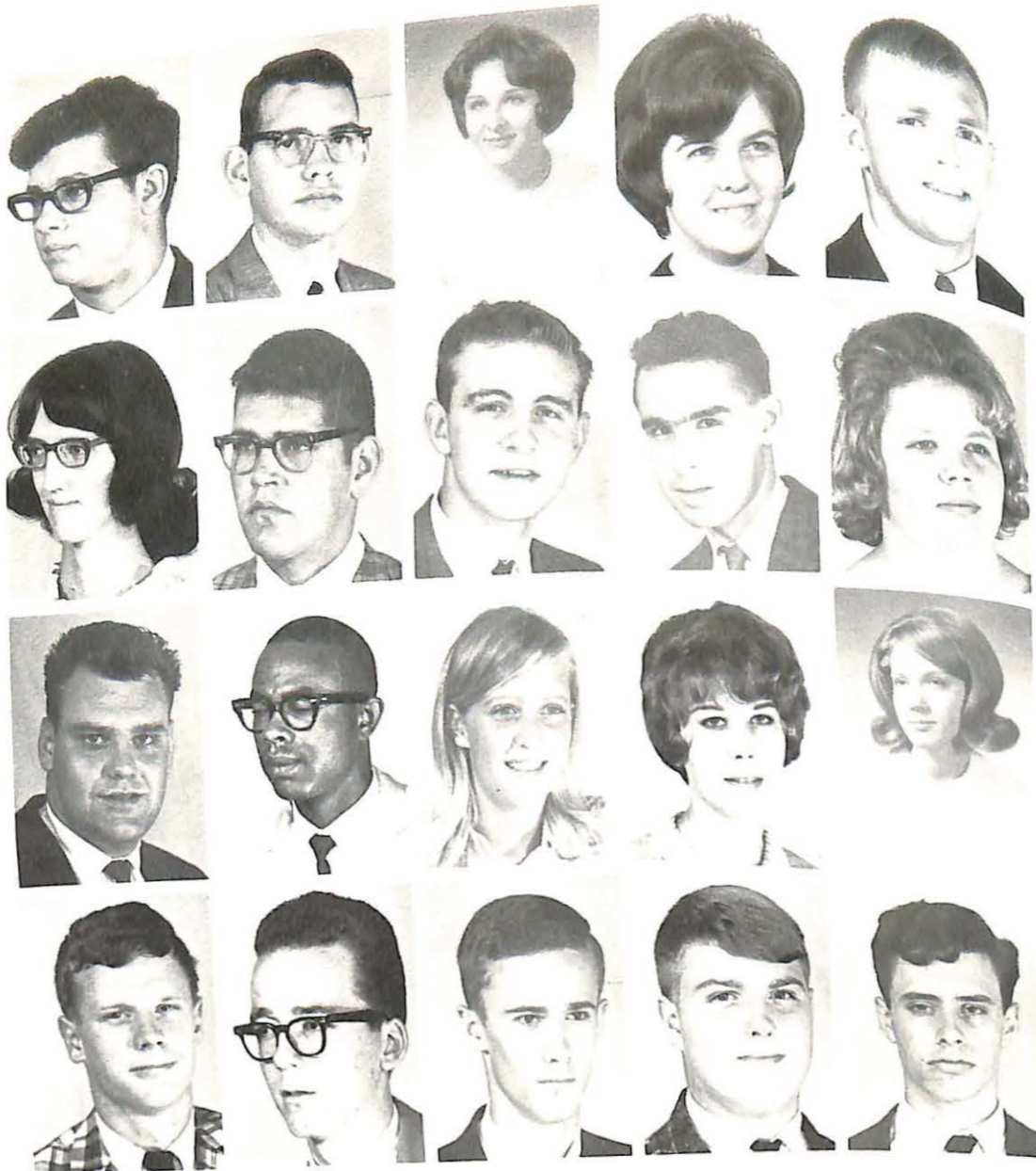

ABOVE: Has shaving girl's legs gone out of style?



RIGHT: Rhonda McWilliams shows upperclassmen the latest style for classroom apparel.

Student Directory

ABNEY, THOMAS SHELTON
Napton, Missouri 65346

ADAMS, JOANN
886 So. Lafayette
Marshall, Missouri 65340

AKEMAN, JUANITA MARIE
FIELD
Gilliam, Missouri 65330

ALBRIGHT, JOYCE JANE
Route #2
Carrollton, Missouri 64633

ALLEN, CHARLES EDWARD
127 Curtice Park
Webster, New York 14580

ALLEN, CLAY WILLIS, III
10235 Pineland
Houston, Texas 77024

ALLEN, WILLIAM HENRY
223 Mather Road
Jenkintown, Pa., 19046

ALLISON, KARLA KAY
506 East Yerby
Marshall, Missouri

AMARY, ISSAM BAHJAT
Starco Center
Beirut, Lebanon

ANDERSON, TED KEHM
204 H. Street
Fort Dodge, Iowa 50501

ANTONUCCI, BARBARA ANN
1136 Seib Avenue
Elizabeth, New Jersey 07200

APPEL, BARBARA SUE
204 Nimbus Road
El Paso, Texas 79900

ARCHER, JAMES ROBERT
Box 6
Readfield Depot, Maine 09356

ARKSORNNUKIT, MANSON
161 Soi Pramoth 1
Suriwongs Road
Bangkok, Thailand

ARMSTRONG, JOHN MICHAEL
145 Green Blvd.
Aurora, Indiana 47001

ARNDT, CAROLYN MARIE
18282 Roy
Lansing, Illinois 60438

ARNOLD, NANESE
ELIZABETH
Route #1 Box 201
Hockessin, Delaware 19707

ARNOLD, RUSSELL WILLIAM
Route #2
Malta Bend, Missouri 65339

ASH, NANCY MORRELL
7216 Briarview
St. Louis, Missouri 63123

ASH, WILLIAM C.
Malta Bend, Missouri 65339

ATLEE, WILLIAM
KIPLING, JR.
208-10 39th Avenue
Bayside, New York 11706

AULGUR, NANCY SUE
MITCHELL
205 E. Highlander
Marshall, Missouri 65340

AVERGIS, THOMAS GERALD
5632 Homerlee
E. Chicago, Indiana 46314

BACHELLER, JOHN DEE
10 Martin
Danvers, Mass. 01923

BACON, VELMA LOUISE
BAKER
R. F. D. #1
Marshall, Missouri 65340

BAGNALL, DAN LEE
10114 Maebern Terrace
St. Louis, Missouri 63126

BAGNELL, MARY RUTH
OPEL
951 South Redman
Marshall, Missouri

BAILEY, BRUCE EDWARD
934 N. Lorel
Chicago, Illinois 60651

BAKER, BARBARA LEE
981 W. Morgan
Marshall, Missouri 65340

BAKER, (LOWE) EVELYN
FRANCES
1101 S. Harrison
Sedalia, Missouri 65301

BAKER, LARRY W.
Route #2
Miami, Missouri 65344

BAKER, THOMAS IRWIN
39 Henshaw Avenue
Springfield, New Jersey 07081

BALCH, SHARI ELANE
1230 W. 24th.
Independence, Missouri 64052

BALDWIN, THOMAS EUGENE
8317 E. 13th.
Indianapolis, Indiana 46200

BALKA, DON STEPHEN
Box 669
Plymouth, Indiana, 46563

BALL, LEWIS HEISLER, III
7 Perkins Avenue
Wilmington, Delaware 19803

BALLINGER, JOHN
WILLIAM
486 Rollins
Moberly, Missouri 65270

BANDOLA, ALLEN JOHN
716 Mary Street
Perth Amboy, New Jersey 08861

BANTA, BRADY MICHAEL
417 East Gordon
Marshall, Missouri 65340

BARNEY, LINDA MARIE
Route 1
Vandalia, Missouri 63382

BARNHILL, NANCY ANN
407 Woodbine Avenue
Baltimore, Maryland 21204

BARR, BELBERT LAWRENCE
R. R. #2
Marshall, Missouri 65340

BARR, JENNIFER LOUETTA
461 S. Lyon
Marshall, Missouri 65340

BARR, PHILIP GREGG
461 S. Lyon
Marshall, Missouri 65340

BARRON, LINDA DIANE
605 N. Lyon
Marshall, Missouri 65340

BARSTOW, TIM HAROLD
101 Syracuse
Tonawanda, New York 14150

BARTELS, ROLAND HERBERT
6540 Lawnside
Affton, Missouri 63123

BASSETT, MARY JO
319 Hyslip Avenue
Westfield, New Jersey 07090

BAUGHMAN, KATHY
LORAIN
318 E. Yerby
Marshall, Missouri 65340

BAUMGARTNER, BRANDT
NELSON
Beaver Falls, New York 13305

BAUR, GAIL CAROLINE
650 Clark
Webster Groves, Mo. 63119

BEHARY, ROBERT JOHN
2449 Clough St.
Highland, Indiana 46322

BELCHER, DARIEL JEAN
744 Embree Crescent
Westfield, New Jersey 07090

BELL, GREGORY ELDON
1211 Santa Fe Trail
Boonville, Missouri 65233

Judy Blatt and assistant Linda Lockwood, sweep off the mess from the Delta Zeta number.



BELL, JERRY LYNN
R. R. #4
Marshall, Missouri 65340

BELL, LOUISE MURIEL
22 Bellview Heights
Ashland, Mass. 01721

BENNETT, DANNY CARLYLE
10134 Bellefontaine Rd.
St. Louis, Missouri 63137

BERGEN, JANET SUE
9415 Canyon Drive
Kansas City, Missouri 64139

BERL, RICHARD JAMES
483 Webster Road
Webster, New York 14508

BESKID, JOHN ALAN
336 South Ripley
Neosho, Missouri 64850

BEST, LLOYD RICHARD
R. R. #1
Houstonia, Missouri 65333

BE VIER, BARBARA LEE
4469 Pennsylvanis
Kansas City, Missouri 64111

BIBBY, RICHARD DENISON
1148 Sky Ridge
Bridgeville, Pa. 15017

BISHOP, DONALD G.
709 E. Washington
Hayti, Missouri 63851

BITTLE, RICHARD
MICHAEL
546 Newark Avenue
Kenilworth, New Jersey 07033

BLATT, CECIL GEORGE
10930 E. 25th.
Independence, Missouri 64052

BLATT, JUDY ANN
9614 E. 29th Terrace
Independence, Missouri 64052

Student Directory

The Delta Zeta pledges tell the future of Missouri Valley College.

BUFORD, EDWIN MOBLEY
1673 Andrew Street
St. Louis, Missouri 63122

BUGLOVSKY, FRANK
107 Bloomfield Avenue
Iselin, New Jersey 08830

BULLINGTON, ELIZABETH MARIE
38 West Mission
Marshall, Missouri 65340

BURNHAM, WILLIAM DAVIS R.F.D. #1
Fayette, Missouri 65248

BURNS, EDWARD MULLER
132 Kramer
Staten Island, New York 10305

BURNWORTH, ALVIN P.
100 So. Conway
Marshall, Missouri 65340

BUTLER, BRIAN RICHARD
10320 Dudley Drive
St. Louis, Missouri 63137

BUTLER, JERRY WYATT
701 Swope Drive
Independence, Missouri 64050

BUTLER, ROBERT REID
701 Swope Drive
Independence, Missouri 64050

BYBEE, DAVID ALAN
960 S. English
Marshall, Missouri 65340

BYER, HARRY JEFFREY
2701 W. 66th Street
Prairie Village, Kansas 66200

CALDWELL, KARL JENNINGS
977 S. Salt Pond
Marshall, Missouri 65340

CALDWELL, KAROLYN JEAN
977 S. Salt Pond
Marshall, Missouri 65340

CALDWELL, RONA KAY
3622 W. 75th
Prairie Village, Kansas 66208

CAMPBELL, DONALD MARTIN
516 S. Elizabeth Drive
Lombard, Illinois 60148

CAMPBELL, JACQUELINE DIANE
6915 Quincy
St. Louis, Missouri 63109

CAMPBELL, JOHN HENRY
202 Glenn Avenue
Glenshaw, Pennsylvania 15116

CARDER, HAROLD WAYNE
139 Lightburn
Liberty, Missouri 64068

CARNEY, MARGARET ANN
124 E. Elm Street
Wheaton, Illinois 60187

CARR, DAVID ALLEN
10605 E. 65th Street
Raytown, Missouri 64133

CARVER, THOMAS DEE
307 W. North Street
Neosho, Missouri 64850

CASSITY, CHARLES EARL
923 Washington
Chillicothe, Missouri 64601

CERJESKI, MICHAEL WAYNE
820 Vermont Street
Gary, Indiana 46400

CHAAAB, EVELYN SUSAN
9 Parker Road
Rahway, New Jersey 07065

CHAPMAN, WILLIAM EARL, JR.
1309 W. Linden
Independence, Missouri 64050

CHARLES, BETTY ANN KEEHART
R. F. D.
Miami, Missouri 65344

CHEVALIER, HELEN SHIRLEY
Harrison Street
Malta Bend, Missouri 65339

CHRISTENSEN, JEAN LOUISE
9728 E. 27th Street
Independence, Missouri 64052

CHRISTIAN, JUDY ANN
1901 E. 6th
Sedalia, Missouri 65301

CHRISTMAN, MARILYN
266 Prospect Blvd.
Waterloo, Iowa 50701

CHRISTOPHER, JOE NICOLAS
3033 Arlmont
St. Louis, Missouri 63121

CLARK, JAMES RICHARD R. R. #1
Marshall, Missouri 65340

CLARK, SUZANNE
Box 202
Titusville, Florida 32780

CLARKE, KATHLEEN ANN
700 Starin Avenue
Kenmore, New York 14223

CLASPILL, OSCAR ISAAC
Route 2
Buffalo, Missouri 65622

CLEMENS, RICHARD LINN R. F. D. #4
Marshall, Missouri 65340

CLINE, KENDA KAY
231 Berry
Park Forest, Illinois 60466

CLINTON, JOHN ELMER
Box 301
Steelville, Missouri 65565

STAMP! STAMP! STAMP!
STAMP! PUNCH! PUNCH!
PUNCH! PUNCH! BUNCH!
STAMP! FILE! ETC.

COCHRAN, HUGH NELSON
Banbury Drive
Wilmington, Delaware 19803

COCKRELL, JAMES LINDSEY
9013 North Avenue
St. Louis, Missouri 63114

COLFLESH, CRAIG MAC KENZIE
3211 Wakefield Road
Harrisburg, Pennsylvania 17101

COLLINS, IRA LEROY, JR.
409 N. Odell
Marshall, Missouri

COLLINS, JAMES DAVIS
804 W. Third
Sedalia, Missouri 65301

CONE, FRANK DEAN
458 West Vest
Marshall, Missouri 65340

CONOVER, RICHARD CLARENCE
10253 Chaucer
St. Louis, Missouri 63101

CONWAY, FREDERICK RICHARD
26 Utica Road
Rahway, New Jersey 07065

COOK, JO CAROLYN
34 E. Swon
Webster Groves, Missouri 63119

COOK, RON RAY
4th Walnut
Drexel, Missouri 64742

COPE, EUGENE J.
Valley Forge, Apt. 4-B
Marshall, Missouri 65340

CORNELL, JAMES LYOYD
818 Woodbury
Independence, Missouri 64050

CORRELL, SUSAN LYNN
1210 Lake Road
Liberty, Missouri 64068

COSGROVE, DENNIS JOSEPH
666 S. Ellsworth
Marshall, Missouri 65340

COTTENDEN, KENNETH BRUCE
103 Sherman Avenue
Jersey City, New Jersey 07307

COURTLAND, DENNIS MICHAEL
138 Forrest Avenue
Hawthorne, New Jersey 07641

CRABTREE, WILLIAM ROBERT
513 High Street
Columbia, Missouri 65201

CRAVEN, JAMES LYLE
Valley Forge, Apt. 6-B
Marshall, Missouri 65340

CRAVEN, SHARON LOUISE LEWIS
Valley Forge Apt. 6-B
Marshall, Missouri 65340

CRAWFORD, CONSTANCE LOUISE
436 E. Yerby
Marshall, Missouri 65340

CRISWELL, ALAN LOUIS
400 E. Eastwood
Marshall, Missouri 65340

CROW, CHARLIE JOE
7320 Madeira Drive
Ft. Worth, Texas 76112

CROWLEY, WILLIAM RAYFORD
702 Hurt Street
Liberty, Missouri 64068

CRUTCHFIELD, TERRY LYNN
207 Pearl
Macon, Missouri 63552

CUNNINGHAM, JOHN WARREN
522 Jefferson Road
Edwardsville, Illinois 62025

CZESCHIN, WILLIAM LEWIS
505 S. Hardesty
Kansas City, Missouri 64124

DAHM, GEORGE BERNARD, JR.
3827 Sterling
Independence, Missouri 64050

DAUGHERTY, CHARLES LEROY
2502 Anderson
Sedalia, Missouri 65301

DAVIS, FORSTER
3465 Ben Lomond Place
Los Angeles, California 90027

DAVIS, HIRAM L.
233 W. Nebraska
St. Joseph, Missouri 64501

DAVIS, RONALD EDWIN
Route #1
Mexico, Missouri 65265

DAY, RONDA JANE
334 E. Vest
Marshall, Missouri 65340

DE GRAFF, INA CLAIRE
54 Rolling Street
Lynbrook, New York 11563

DE GRAFFENREID, SHERYL SUSAN
1414 Viking Lane
Marshall, Missouri 65340

DEISLEY, EDWARD JOSEPH
41 Markham Road
Edison, New Jersey 08817

DETMER, JUDITH ANN
R. R. #1
Chapin, Illinois 62628



BLEAZARD, RAY WILLARD
600 No. Brunswick
Marshall, Missouri 65340

BLINDT, JACK ERWIN
32 Crest Place
Springfield, New Jersey 07081

BLINN, WILMA JEANNE
558 N. Pine
Marshfield, Missouri 65706

BLOOM, LOUIS WILLIAM
506 Romona Road
Wilmette, Illinois 60091

BLOSS, WALLACE O.
347 Roxboro Road
Rochester, New York 14619

BOBROVCAN, JOHN GEORGE
1231 Revoir Drive
Rahway, New Jersey 07065

BOEGEMAN, HARRY MILTON, JR.
11817 Doverhill Drive
St. Louis, Missouri 63123

BOGOLD, WILLIAM CHARLES
851 Starin Avenue
Kenmore, New York 14223

BORBERG, CHARLES FREDERICK
Liberty Road
Smithville, Missouri 64089

BORGSTADT, RICHARD A.
1216 Orange
Concordia, Missouri

BORNHEIMER, HENRY KEEFE
1709 Hinkson Avenue
Columbia, Missouri 65201

BOSCKO, CHERYL LYNNE
1812 S. Vine
Park Ridge, Illinois 60068

BOSSALLER, JUDITH CATHERINE
906 Emmerson
Slater, Missouri 65349

BOTTS, RONALD LEWIS
929 Hutchison Road
Flossmoor, Illinois 60422

BOTTS, SUSAN
Route #4
Mexico, Missouri 65265

BOWLES, MARCIA SUE
2309 Hilton Avenue
Brentwood, Missouri 63144

BOWMAN, MICHAEL JEROME
200 Blackmer
Webster Groves, Missouri 63119

BOXILL, WILLIAM MC GINNISS
4 Briarcliff Road
Morris Plains, New Jersey 07950

BRADFORD, BARBARA ANN R.R. #1
Napton, Missouri 65346

BRADFORD, MARY ANN
Napton, Missouri 65346

BRAME, DAVID GRADY
633 W. Maple
Slater, Missouri 65349

BRANDT, JAMES CARL
15601 Ellis
Dolton, Illinois 60419

BRANDT, ROBERT EUGENE
2727 Ashby
Las Vegas, Nevada 89100

BRAYMAN, RONALD LEE
406 Apple Road
Newark, Delaware 19711

BRECLAW, JOHN, III
4901 Magoun
E. Chicago, Indiana 46312

BRELICK, MICHAEL ERDMAN
316 Arbour Drive
Newark, Delaware 19711

BRILL, RICK WILLIAM
10287 Richview Drive
St. Louis, Missouri 63101

BROCKMAN, RANDA KAY
7408 S. Benton
Kansas City, Missouri 64106

BRODERICK, RICHARD ROBERT
330 Vesta Court
Ridgewood, New Jersey 07450

BROOKS, GREGORY LODER
450 Oakridge Drive
Rochester, New York 14617

BROWN, BONITA CAROL
17 Shireford
Ferguson, Missouri 63135

BROWN, JAMES RALPH
Oak Grove, Missouri 64075

BROWN, PAMELA JILL
525 N. Brunswick
Marshall, Missouri 65340

BROWN, RONALD CLYDE
1301 Purdue
University City, Missouri 63130

BRUMBURGH, SCOTT ERIC
506 Euclid Avenue
N. Tonawanda, New York 14120

BRUNS, JOSEPH KEENAN
633 E. Eastwood
Marshall, Missouri 65340



Student Directory

DEWAR, JAY PHILLIP
5424 Caroline
Western Springs, Illinois 60558

DEWITT, STEVEN RAY
Clark Road
Blue Springs, Missouri 64105

DICKERSON, DAVID
FRANKLIN
134 Gray
Webster Groves, Missouri 63119

DICKSON, MARGARET
ANNE
235 W. Maple Street
Slater, Missouri 65349

DI MARIO, JOSEPH
THOMAS
116 North 21st. Street
Kenilworth, New Jersey 07033

DOLE, LESLIE MARTIN
225 E. Porter
Marshall, Missouri 65340

DOLE, SHARON LEA
YOUNG
225 E. Porter
Marshall, Missouri 65340

DONATH, CAROL ANN
2105 Wildwood Drive
Wilmington, Delaware 19805

DONNELL, CHERYL
JEAN
34 W. Mission
Marshall, Missouri 65340

DONOVAN, JOHN
WILLIAM
107 Osgood Avenue
Staten Island, New York 10314

DRINKWATER, WILLIAM
HENRY
106 W. 10th Street
Oak Grove, Missouri 64075

DRITT, ROBERT WIMER
Leeton, Missouri 64761

DRUMMOND, HENRY
CLINTON, JR.
2374 Monroe Street
Gary, Indiana 46400

DRYJANSKI, ROBERT
THEODORE
5023 Northcote
E. Chicago, Indiana 46312

DUGAN, ROGER
CHARLES
1303 Delaware Avenue
Wilmington, Delaware 19806

EAGLESHAM, MARY
ELIZABETH
346 S. 7th Avenue
La Grange, Illinois 60525

EAST, BETTYE LEE
858 Sherlin
Kirkwood, Missouri 63011

ECKILSON, ALBERT
SUTHERLAND
Winthrop Street
Rehoboth, Mass. 02769

EDDE, FAYE IRENE
635 N. Franklin
Marshall, Missouri 65340

EGERT, PHYLLIS ANNE
125 Cameron
St. Louis, Missouri 63137

EHLERT, PAUL ALLEN
1212 Olive
Higginsville, Missouri 64067

EICHFELD, WAYNE PAUL
177 Peshekke Trail
Medford Lakes, New Jersey 08055

EISENBARTH, WILLIAM
WARREN
1020 N. 14th Street
Bismarck, N. Dakota 58501

EISER, JOHN MARTIN
411 Ridgeway
Columbia, Missouri 65201

ELLIOT, BETTINA
2312 Oakview Drive
Jefferson City, Missouri 65101

ELLIOTT, WILLIAM LOUIS
401 Pike
Richmond, Missouri 64085

ELLIS, LARRY VAN
1617 W. 18th Street
Sedalia, Missouri 65301

EMBLY, BEN HASSINGER
30 Weldon Road
Edison, New Jersey 08817

EMERSON, MELINDA GENE
Box 154
Reeds Spring, Missouri 65737

ESPELIN, CARL BRUCE
2701 S.W. Blvd.
Sedalia, Missouri 65301

ESSLINGER, ROGER
WILLIAM
55 Woodridge
Cheektowaga, New York 14225

ESTERLY, THOMAS
EUGENE
1628 S. Maple
Carthage, Missouri 64836

ESTOK, LOUIS GEORGE
2B-Bunns Lane
Woodbridge, New Jersey 07095

ETCHISON, JAMES CLYDE
14419 Minerva
Dolton, Illinois 60419

EVANS, JAN LESLYE
41 Frosthalm Drive
Rochester, New York 14624

EVERETT, GERALD LEE
65 Hilary Ct.
Stockholm, New Jersey 07460

EVERS, LARRY JAMES
1707 S. Pearl
Independence, Missouri 64050

EVERS, THOMAS NEAL
1707 S. Pearl
Independence, Missouri 64050

FARRINGTON, ROBERT
DEAN
2621 Poplar
Kansas City, Missouri 64100

FAUST, NANCY S.
Route #2
Marshall, Missouri 65340

FAY, JOHN MARVIN
10507 Monroe
Kansas City, Missouri 64106

FELDMAN, BENJAMIN MART
20 Crestwood Drive
Clayton, Missouri 63105

FEY, JANE ELOISE
351 Lookout
St. Louis, Missouri 63137

FINKS, RICHARD AVERY
516 E. Jefferson
Clinton, Missouri 64735

FIRESTONE, ROBERT EARL
138 Wildwood Parkway
Manchester, Missouri 63062

FISCHER, JOHN HENRY
368 W. Arrow
Marshall, Missouri 65340

FISHER, KATHLEEN ANN
2172 Woodbridge Avenue
Edison, New Jersey 08817

FITZGERALD, GLORIA
ANNE
P. O. Box 324
Red Bluff, California 96080

FLINT, EUGENE PAUL
R. R. #2
Marshall, Missouri 65340

FLOTOW, PHILLIP
WAYNE
211 51st Street
Western Springs, Illinois 60558

FOCKLE, HARRY
FRANCIS
Box 17-A, R. F. D. #2
Sedalia, Missouri 65301

FORT, JOHN HOWARD
153 N. Main
Spencer, Indiana 47460

FOSTER, JERRY KEN
216 Forchester
St. Louis, Missouri 63135

FRAIN, MICHAEL
VINCENT, JR.
431 N. Voorhees
Marshall, Missouri 65340

FRENCH, JAMES EDWARD
1615 N. 44th East
St. Louis, Illinois 62204

FRENCH, LARRY WAYNE
R. R. #1
Napton, Missouri 65346

FRENCH, SUSAN MARIE
Route 1
Napton, Missouri 65346

FRICKE, HAROLD SPENCER
239 South Park
Sedalia, Missouri 65301

FRIZZELL, ROBERT
WAYNE
457 S. Jefferson
Marshall, Missouri 65340

FROHMADER, JOHN
LAWRENCE
514 LeRoy Road
Madison, Wisconsin 53704

FRY, BRUCE WILLIAM
5029 W. 7th Avenue
Gary, Indiana 46400

GABA, NANCY LEE
25 S. Redman
Marshall, Missouri 65340

GABERT, RONALD STEPHEN
107 Walnut
Marshall, Missouri 65340

GARY, CHARLES LESLIE
107 Walnut
Rising Sun, Indiana 47040

GAULDIN, TOM ARTHUR
418 E. North
Marshall, Missouri 65340

GAUNT, ROBERT JOHN
Valley Forge Apt 5-D
Marshall, Missouri 65340

GEARHART, HOWARD ALAN
21 Sunset Road
Crown Point, Indiana 46307

GEE, KATHY JEAN
20 Elderkin Avenue
Camillus, New York 13031

GENTRY, BOB LOUIS
235 Central
St. Louis, Missouri 63119

GENTRY, DONALD RAY
R. F. D. #1
Carrollton, Missouri 64633

GERDES, RONALD EDWARD
121 E. Undercliffe St.
Pittsburgh, Pennsylvania 15223

GERMAN, PATRICIA
ANDREA
66 Irving Road
Rochester, New York 14618

GIBBS, DAVID ARTHUR
189 Adam Street
Tonawanda, New York 16150

GIBBS, GEORGE
TERRANCE
1411 S. Carr
Sedalia, Missouri 65301

GIBSON, CLARENCE
EDWIN, JR.
453 S. Odell
Marshall, Missouri 65340

Student Directory

GILBERT, LANA SUE
1426 Viking Lane
Marshall, Missouri 65340

GIESLER, DAVID L.
1707 Hinkson
Columbia, Missouri 65201

GILLESPIE, LORETTA
Nelson, Missouri 65347

GILKEY, LARRY ROBERT
Route #2
Deepwater, Missouri 64740

GILLMOR, WILLIAM
WILSON
Valley Forge, Apt. 1-A
Marshall, Missouri 65340

GILMOUR, JOHN THOMAS
44 Hillside
Geneva, New York 14456

GIUSTINO, COLIN
JOSEPH
37 Norton Drive
Roosevelt, New York 11575

GLAVIN, LARRY WILLIAM
1509 Viking Lane
Marshall, Missouri 65340

GLOVER, DONALD
CHARLES
2217 Brownell
Joplin, Missouri 64803

GOOCH, GERALD WELDON
Valley Forge Apt. 6-C
Marshall, Missouri 65340

GOOD, ANITA MARIE
1334 S. Highland Ct.
Marshall, Missouri 65340

GOODLOE, DAVID LANE
11 W. 10th
Carrollton, Missouri 64633

GRAMLEY, CHARLES ALLEN
706 W. Highway
Vandalia, Missouri 63382

GRANDE, GERARD HENRY
301 St. John Avenue
Staten Island, New York 10301

GRANITE, ALFRED DALE
470 N. 4th St.
Lewiston, New York 14092

GRANT, PEGGY MARIE
Valley Forge Apt. 2-C
Marshall, Missouri 65340

GRANT, WALLACE HENRY
Valley Forge Apt. 2-C
Marshall, Missouri 65340

GRASDORF, WILLIAM ROBERT
(deceased)
69 Marcellus Avenue
Manasquan, New Jersey 08736

GRAY, GARY NELSON
342 Little St.
Belleville, New Jersey 08502

Linda Lockwood adds a little
cheesecake to the Spring Any-
thing Goes Show.



The program ends with the band
and Go-Go girls going wild.

DIMITY, NANCY EVELYN
NORVELL
227 W. Lincoln
Slater, Missouri 65349

DI MUZIO, JOHN ALLEN
366 Inman Avenue
Metuchen, New Jersey 08840

DINGLER, JON FOWLER
541 Lake Road
Youngstown, New York 14174

DIRCK, JAMES HAROLD
1708 S. Engineer
Sedalia, Missouri 65301

DIXON, DENNIS
RICHARD
3730 Brentwood Drive
Des Moines, Iowa 50312

DOHERTY, WILLIAM
MICHAEL
1330 Maple
Wilmette, Illinois 60091

DOWNARD, JAMES ARNOLD
3233 N. College
Quincy, Illinois 62301

DOWNING, REBECCA
LOUISE
Route #1
Elsberry, Missouri 63343

DOWNING, VIRGINIA
KATHRYN
Route #1
Elsberry, Missouri 63343

DOYLE, BRENDAN
PATRICK
386 West Arrow
Marshall, Missouri 65340

DOYLE, DEBORAH ANN
461 Weaver Road
Webster, New York, 14581

DOYLE, SHIRLEY KAY
125 W. Gordon
Marshall, Missouri 65340

DUKE, VASCO
Apartado 7168
Panama, Rep. of Panama

DUNÇAN, ELIZABETH ANN
801 W. Rollins
Moberly, Missouri 65270

DURHAM, KAREN ANN MOORE
696 N. Ted
Marshall, Missouri 65340

DWYER, DONALD RICHARD
6200 Willow
Raytown, Missouri 64133

DYER, ROBERT JOHN
2418 16th Avenue
San Francisco, California 94100

DYER, WILLIAM ALAN
807 Shamrock
Boonville, Missouri 65233





Student Directory

HANNAFORD, EDWARD
GAINES
545 E. Yerby
Marshall, Missouri 65340

HANSEN, DAVID ALAN
2632 Leona
Franklin Park, Illinois 60131

HAPP, JERRY ROSCOE
531 Happ Road
Northfield, Illinois 60090

HARRIS, LOU ANNE
Medical Center
Springfield, Missouri 65802

HARRIS, RICHARD DENNIS
14954 Keeler
Midlothian, Illinois 60445

HAUSAM, JAMES EDWARD
1207 W. 6th
Sedalia, Missouri 65301

HAUSER, RUSSELL LEE,
JR.
Rural Route
Williamsburg, Missouri 63388

HAWTHORNE, GEORGE
WAYNE
8750 Villa Crest Drive
Crestwood, Missouri 63126

HAYES, DELBERT ANDREW
411 N. Grand
Eldon, Missouri 65026

HAYNER, ANITA LOUISE
R. R. #2
Marshall, Missouri 65340

HEAGY, DENNIS
1123 Capitol Trail
Newark, Delaware 19711

HEATH, RICHARD ALLEN
7055 Mardel
St. Louis, Missouri 63116

HEHR, RICHARD WAYNE
Box 449
Fayette, Missouri 65238

HEIMAN, JAMES RUSSELL
625 N. English
Marshall, Missouri 65340

HEIMBUECHER, ELLEN
1222 N. Geyer
Kirkwood, Missouri 63122

HEIN, CHARLES
AUGEST, JR.
600 Highland
Chillicothe, Missouri 64601

HEINZLER, JAMES JUSTIN
835 E. Eastwood
Marshall, Missouri 65340

HELM, MICHAEL CHARLES
10 Minnesink Road
Manasquan, New Jersey 08736

HENDERSON, WILLIAM
HOWARD
548 S. Lincoln
Marshall, Missouri 65340

HENRY, ROBERT MICHAEL
14401 Lookout Drive
Kansas City, Missouri 64106

HERMAN, ROBERT PAUL
401 Swan Street
W. Burlington, Iowa 52655

HERN, LAWRENCE
DINWIDDIE
Mendon, Missouri 64660

HERNANDEZ, ROBERT
FRED
1900 Cleveland
Kansas City, Missouri 64127

HERRING, HELEN
GENEVIEVE
306 S. Elm
Norborne, Missouri 64668

HESSEL, NORMAN LE ROY
904 Spruce Street
Aurora, Illinois 60504

HIGDON, PHYLLIS CAROL
11304 E. 55th Terrace
Raytown, Missouri 64133

HIGGINS, JOHN ARTHUR
25 Waters Avenue
Staten Island, New Jersey
10314

HIGHBARGER, CARROLL
WAYNE
Valley Forge Apt. 1-A
Marshall, Missouri 65340

HILGEMAN, WAYNE HARRY
11908 Bardmont
Crestwood, Missouri 63126

HILL, EVELETH ANN
428 South Drive
Marshall, Missouri 65340

HILL, PATRICK MICHAEL
Alpha Sigma Phi House
Marshall, Missouri 65340

HOAGLAND, LEONARD EARL
819 Nicholas Place
Rahway, New Jersey 07065

HODGSON, ROBERT JOHN
235 Parkhurst Blvd.
Kenmore, New York 14223

HOFHEINS, RALPH
NORMAN
190 Woodridge Avenue
Buffalo, New York 14225

HOEH, RICHARD PHILIP
Valley Forge Apt. 5-A
Marshall, Missouri 65340

HOLLAND, KARYL LYNNE
917 Shamrock
Boonville, Missouri 65233

HOPPE, ROBERT ANDREW
90 Hermitage Road
Irondequoit, New York 14617

HOPSON, SALLY JANE
110 W. 41st Street
La Grange, Illinois 60525

HORN, MAY BELLE
8833 Daniel Boone
Kansas City, Missouri 64114

HORN, WILLIAM EVERETT
1204 S. 11th Avenue
Maywood, Illinois 60153

HORNER, DOUGLAS JOHN
937 Harding Street
Westfield, New Jersey 07090

HORNER, PAULA JEAN
PIPER
Valley Forge Apt. 4-B
Marshall, Missouri 65340

HOWARD, CYNTHIA
1431 Shands
Kirkwood, Missouri 63122

HOWARD, JUDY WALTON
231 E. Vest
Marshall, Missouri 65340

HOWELL, JACK SETTLES
235 Papin
Webster Groves, Missouri
63119

HOWERY, PATRICIA ANN
453 South Lyon
Marshall Missouri 65340

HUBBARD, GARY EUGENE
R. R. #1
Amoret, Missouri 64722

HUBNER, KAREN
761 W. Vest
Marshall, Missouri 65340

HUCH, PAUL ARTHUR
21 South Blvd.
Spring Lake, New Jersey 07762

HUESGEN, DONALD RICHARD
501 E. Gordon
Marshall, Missouri 65340

HUFF, ROBERT EUGENE
R. R.
Malta Bend, Missouri 65339

HUNTER, GERALD MICHAEL
813 6th Street
DeWitt, Iowa 52742

HUSTON, JAMES
MC CUTCHEON
22 Athens Road
Short Hills, New Jersey 07078

HUTCHINS, RICHARD DEAN
101 Devon Road
Colonia, New Jersey 08213

HUTSELL, LARRY LORELL
606 South 16th
Blue Springs, Missouri 64015

HUTTON, NANCY CAROL
901 S. Williams
Moberly, Missouri 65270

IBARRA, RONALD GENE
3520 Independence Ave.
Kansas City, Missouri 64016

ICENOGLUE, JERRY RICHARD
65 Trailer Park
Marshall, Missouri 65340

INDERMARK, JANET RUTH
8582 Riverview
St. Louis, Missouri 63147

INGOLIA, LEO JOSEPH
Valley Forge Apt. 5-C
Marshall, Missouri 65340

INSETTA, JOHN
153 Brielle Avenue
Staten Island, New York
10314

IPSEN, ALLAN RICHARD
315 Baker Avenue
Westfield, New Jersey 07090

IRELAND, BETTY JEAN
KIRKER
Bosworth, Missouri 64623

IVAN, ALEXANDER JOHN
153 Safran Avenue
Fords, New Jersey 08863

JACOBI, VIRGINIA ANN
31 W. Highlander
Marshall, Missouri 65340

JARRATT, JERRY JAY
537 Maple Street
Marshfield, Missouri 65706

JACKSON, EDMOND FRANKLIN
213 Orchard
Webster Groves, Missouri 63119

JONES, ROBERT EUGENE
931 W. North
Marshall, Missouri 65340

JONES, SALLY LOU
906 Leone
Sedalia, Missouri 65301

JONES, TERRI
7140 N. Olney
Indianapolis, Indiana 46240

JORDAN DALE RICHARD
9306 E. 85th
Raytown, Missouri 64133

JOSEPH, JANE ANN
3090 Blue Lick Road
Lima, Ohio 45801

JOSEPHSEN, ALAN HANS
1047 Benson Lane
Libertyville, Illinois 60048

KADOW, WILLIAM ALLEN
4923 W. Cullom
Chicago, Illinois 60641

JENNINGS, CYNTHIA JANE
11600 W. 68th
Shawnee, Kansas 66203

JOHNSON, JOHN MARTIN
Hq. APRE, Box 1457
APO, New York 09010

JOHNSON, PAMELA SUE
11312 E. 55th Terrace
Raytown, Missouri 64133

JONES, ALLAN CLAYTON
33 Ronald Drive
E. Hanover, New Jersey
07936

JONES, JANICE KAY
10919 Bristol
Kansas City, Missouri 64134

JONES, MARY VALE COTT
R. R. #3
Slater, Missouri 65349

The band and shindig dancers
in the Spring Anything Goes
Show.

KAISER, ROBERT EMIL
224 North 10th Street
Kenilworth, New Jersey 07033

KALTHOFF, RAYMOND
EDWARD
469 S. English
Marshall, Missouri 65340

KARR, JOEL WARREN
400 East Clinton
Clinton, Missouri 64735

KEFALONITIS, ROBERT
ALLEN
8 Tamaques Way
Westfield, New Jersey 07090

KEHOE, JANE
957 W. Rollins
Moberly, Missouri 65270

KEITHLEY, KATHERINE
ANN
Route 2
Eldon, Missouri 65026

GRIMES, THOMAS WELTON
1610 W. Broadway
Sedalia, Missouri 65301

GRIMM, JACQUELYN KAY
421 N. Florissant
Ferguson, Missouri 63135

GRINDSTAFF, MARGARET
ANN
1213 N. Hawthorne
Indianapolis, Indiana 46219

GRINDSTAFF, THOMAS
HOWARD
1213 Hawthorne
Indianapolis, Indiana 46219

GRIPPO, DANIEL THOMAS
35 Sussex Road
Bergenfield, New Jersey 07621

GROSSHART, BARBARA
ANN
10116 Beacon
Kansas City, Missouri 64134

GROSSMAN, WAYNE
ROBERT
111 Southgate
Buffalo, New York 14215

GUM, WALTER LEE
108 North 4th.
Blue Springs, Missouri 64015

GUSTAFSON, JOSEPH
DAVID
22 Washington Avenue
Ashland, Massachusetts 01721

GUTHRIE, CHARLES RAY
330 W. Maple
Slater, Missouri 65349

"Everything is up to date in
Kansas City" says Sandy
McRoberts during her act.

HAAS, JOHN ARTHUR
116 Spring Hill
Neosho, Missouri 64850

HABERSBERGER, MARILYN
JANICE
712 Willow Grove Road
Westfield, New Jersey 07090

HAGEDORN, REBECCA MARIE
656 S. Ellsworth
Marshall, Missouri 65340

HALL, DOROTHY SUE
336 West Marion
Marshall, Missouri 65340

HALL, KAREN ELAINE
R. R. #4
Marshall, Missouri 65340

HALL, RICHARD
RAYMOND
410 Campbell
Warren, Arizona 95642

HALL, SHERYL ANN
4418 E. 55th Street
N. Kansas City, Missouri 64119

HAMILTON, EUGENE
PAUL
R. R. #2
Richmond, Missouri 64008

HANNA, ROBERT RUSSELL
73 Roberts Road
Ashland, Massachusetts 01721

"Sun Glass Quintet" take a break
before the big show starts.

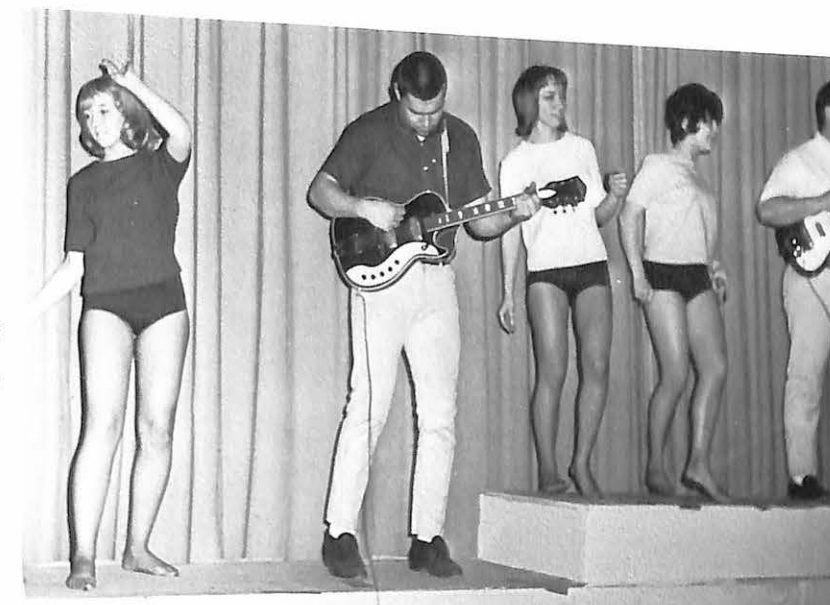

Student Directory

KIES, JOSEPH WILLIAM
1723 Ridgeway Drive
Cape Girardeau, Missouri 63701

KILBY, MARY LOU
R. F. D. #1
Louisiana, Missouri 63353

KIMMELL, KATHRYN
ELEANOR
538 Bradford Avenue
Westfield, New Jersey 07090

KITZI, THOMAS FRANCIS
Valley Forge Apt. 5-B
Marshall, Missouri 65340

KLASING ARTHUR PAUL,
JR.
33 South Maple
Webster Groves, Missouri 63119

KLEINE, MARGARET
PATRICIA
522 W. Maple
Slater, Missouri 65349

KLEVER, KAY KAROL
1675 E. Grand
Springfield, Missouri 65802

KLOEPPER, DANIEL CHARLES
229 Ruprecht
St. Louis County, Missouri 63125

KLUSMAN, ALEXANDER
WILLIAM
661 W. Clay
Marshall, Missouri 65340

KNAPP, MELVIN LLOYD
1812 S. Barrett
Sedalia, Missouri 65301

KNAUSS, LOWELL TRENT
1231 Hoffman Street
Hammond, Indiana 46327

KNEALE, JUDITH
RADCLIFFE
59 Cherry Tree Farm Road
New Monmouth, New Jersey 07646

KNEE, KENT DOUGLAS
3900 Garfield
Lincoln, Nebraska 68506

KNOTT, LESLIE HUGH
1663 Coventry N. E.
Massillon, Ohio 44646

KOCH, RONALD RICHARD
Bosworth, Missouri 64623

KOHL, KENNETH ANTHONY
213 Robert's Road
Hamburg, New York 14075

KOPPITZ, SHARON LORENE
11211 Cleveland
Kansas City, Missouri 64137

KRASS, LESLIE LOU
FACINGER
1166 S. Brunswick
Marshall, Missouri 65340

KRASS, WILLIAM HENRY
1166 S. Brunswick
Marshall, Missouri 65340

KREIDLER, PAUL MARTIN
174 Charleston
Columbus, Ohio 43214

KRIEGER, WILLIAM
FREDERICK
92 Mapleview
Cheektowaga, New York 14225

KRUEGER, LEE BENJAMIN
West 6th
Hermann, Missouri 65041

KRUSE, JOYCE LYNN
1272 S. Ellsworth
Marshall, Missouri 65340

KRYCHOWECKY, MICHAEL
ANTHONY
1004 Wood Avenue
Rahway, New Jersey 07065

KUNST, WALTER
74 Carl Sandburg Drive
Hamilton Square, New Jersey 07419

KURTZ, MARK EDWARD
Smithville, Missouri 64089

KURUCZ, THOMAS PAUL
94 Danbury Drive
Buffalo, New York 14225

LANDGREBE, WILLIAM LEE
222 S. Main
Lakeville, Indiana 46536

LAPIKAS, DENNIS ANTHONY
801 Vine
Lockport, Illinois 60411

LARSEN, JAY LE ROY
9636 Tesson Ferry
St. Louis, Missouri 63123

LA VALLEY, RICHARD
JOSEPH
5 Brookside Drive
Millburn, New Jersey 07041

LAWHEAD, GERALD RALPH
8818 E. 84th Terrace
Raytown, Missouri 64138

LAWHEAD, LEE LAWRENCE
8818 E. 84th Terrace
Raytown, Missouri 64138

LAWRENCE, BILLY NORMAN
5168 S. Holley Road
Holley, New York 14470

LAWRENCE, CLARENCE
LEO, JR.
454 W. Marion
Marshall, Missouri 65340

LAWSON, JAMES RICHARD
312 N. 2nd
Elsberry, Missouri 63343

LEAGUE, WILLIAM FRANCIS
500 Niagara Avenue
Dayton, Ohio 45405

LEDGERWOOD, CHARLES
ANDERSON
2209 Brown Road
St. Louis, Missouri 63114

LEDGERWOOD, JOSEPH
HERBERT
2209 Brown Road
St. Louis, Missouri 63114

LEE, RICHARD ELDON
2601 S. 17th Street
St. Joseph, Missouri 64501



The 1966 SABIDURIA Editor, Gary Hubbard, pushes Jeff Petro, the 1967 SABIDURIA Editor, up the "arch of success" while Secretary Linda Lockwood helps.

LEFFERDINK, SALLY LINSIN
601 N. 47th Street
Warrenton, Missouri 63383

LEIMKUEHLER, JO ANN
Route #1
Slater, Missouri 65349

LEONARD, GORDON MC LEISH
1484 S. Lafayette
Marshall, Missouri 65340

LEONARD, JONATHAN
MACRAE
229 Ward Parkway
Kansas City, Missouri 64106

LEWELLEN, KENNETH WAYNE
R. R. #1
Slater, Missouri 65349

LEWIS, KATIE JANE
R. R. #4
Marshall, Missouri 65340

LIBICH, WILLIAM TERRY
1218 Pine Tree Lane
Webster Groves, Missouri 63119

LILE, JANE HOWARD
309 W. Vest
Marshall, Missouri 65340

LINDAHL, KENT ALLAN
3635 Poplar
Flossmoor, Illinois 60422

LIOTTA, STEPHEN ANTHONY,
JR.
238 Beach 118th Street
Rockaway Park, New York 14694

LITTLETON, LINDA SUE
WIECHERT
566 N. Miami
Marshall, Missouri 65340

LITTLETON, ROBERT HENRY
566 N. Miami
Marshall, Missouri 65340

LOCKWOOD, LINDA ANN
1365 St. Anthony Lane
Florissant, Missouri 63031

LOGAN, JUDITH ANN
320 W. 6th
Sedalia, Missouri 65301

LONG, DWIGHT L., JR.
Albany, Missouri 64402

LOVRIC, JOHN NICKLOS
87 Marcellus Avenue
Manasquan, New Jersey 08736

LOWE, EVELYN FRANCES
517 South Pine
Cameron, Missouri 64429

LUCHAN, KAREN GAIL
5723 Devonshire
St. Louis, Missouri 63109

LUND, DAVID LEE
1514 Longview Street
Madison, Wisconsin 53700

LYBARGER, PATSY JANETTE
Route #2, Box 224
Brunswick, Missouri 65236

LYBARGER, JERRY LEE
1713 Mitchell
Granite City, Illinois 62040

LYBARGER, HARRY
LANIOUS
Route #2, Box 224
Brunswick, Missouri 65236

LYNCH, CHARLES HENRY
R.R. #4
Marshall, Missouri 65340

MAC LAUGHLIN, HARRY
MILLER
965 Cheyenne
Florissant, Missouri 63033

MC ARTHUR, DALE ELDON
Malta Bend, Missouri 65339

MC CASLIN, GERALD CEDRIC
R. R. #3
Liberty, Missouri 64068

MC CLAIN, BONNIE KAY
119 N. 16th
Lexington, Missouri 64067

MC CORKLE, ANN VEATCH
BROWN
Valley Forge Apt. 3-A
Marshall, Missouri 65340

MC COWAN, GARY D.
Box 115
Buffalo, Missouri 65622

MC CUNE, ROBERT ALLEN
232 E. Eastwood
Marshall, Missouri 65340

MC DANIEL, DONNA RHEA
331 Washington
Ste. Genevieve, Missouri 63670

MC DUFFIE, EDWARD LEE
4615 Sleaford Road
Bethesda, Maryland 20014

MC GOWAN, ANNE DEANNE
GIBSON
RA 17669993
HHC, 1st. Bn; 11th Inf.
Fort Carson, Colorado, 80913

MC GRAW, MARGARET ELLEN
Nelson, Missouri 65347

MC KINEEY, JAMES EDWARD
743 South Redman
Marshall, Missouri 65340

MC MANIMIE, ARLAYNE
MARIE
26 Flower Hill Court
Glendale, Missouri 63122

MC ROBERTS, SANDRA
CAROL
Malta Bend, Missouri 65339

MC WILLIAMS, RHONDA
ANGELA
Box 284
Lapoz, Indiana 46537

MACALUSO, CHARLES
THOMAS
1460 Brighton
Henrietta T. L. Road
Rochester, New York 14623

MADDOX, JERRY NEAL
1300 S. Conway
Marshall, Missouri 65340

MAIERS, KAY
Segbroeklaan 296
The Hague, Holland

MANCINI, CHRISTINE
GEORGETTE
9729 Whitestone
St. Louis, Missouri 63119

MANKE, ALAYNE
408 E. Arrow
Marshall, Missouri 65340

MANLEY, ROBERT FRANKLIN,
JR.
6117 Willow
Raytown, Missouri 64133

MANN, GALE EDWARD
1224 Wine Spring Lane
Towson, Maryland 21204

MANSON, HENRY GARY
608 Apache Drive
Marshall, Missouri 65340

MARCH, GARY EUGENE
20 Ramsey Road
Rahway, New Jersey 07065

MARCO, RICHARD I.
LEONARD
1310 Ritchie Ct.
Chicago, Illinois 60610

MARSH, CLAY EARL
Troy, Missouri 63379

MARSHALL, JOHN EDWARD
4301 W. 82nd Street
Prairie Village, Kansas 66200

MARSHALL, WILLIAM
CLIFFORD
4301 W. 82nd Street
Prairie Village, Kansas 66200

MARSHALL, BILLY JIM
R. R. 2
Nelson, Missouri 65347

MARTIN, BARBARA ANN
10816 Leebur Drive
St. Louis, Missouri 63128

MARTIN, DWIGHT RICHARD
9327 Cloverhurst
Affton, Missouri 63123

MARTIN, GERALD JAMES
478 South Odell
Marshall, Missouri 65340

MARTIN, JAMES FRANCIS
R. R. #2
Marshall, Missouri 65340

MARTIN, LOUIS SCOTT
230 E. Arrow
Marshall, Missouri 65340

MARTIN, NANCY LEE
10118 E. 80th Street
Raytown, Missouri 64138

MASSIE, ALAN
CHRISTOPHER
116 N. Lancaster Avenue
Mt. Prospect, Illinois 60056

MATEJA, JOHN DAVID
602 S. Washington
Sedalia, Missouri 65301

MATTHEWS, PHILIP
LAWRENCE
620 S. Carr
Sedalia, Missouri 65301

MAUGER, THOMAS LYLE
7246 West 24th
Gary, Indiana 46406

MAXWELL, GARY LEE
25 Grandview
Kenmore, New York 14223

MAXWELL, JOHN HERSHEL
5220 N. W. Hillside Drive
Kansas City, Missouri 64151

MAXWELL, WILLIAM
KENNETH, II
2 Countryfair Lane
St. Louis, Missouri 63141

MEACHAM, PATRICIA L.
26 Magnolia
St. Louis, Missouri 63124

MEUSCHKE, GAYLEN SUE
30 W. Highlander
Marshall, Missouri 65340

MEYER, DONNA JEAN
LEONARD
300 McRoberts
Boonville, Missouri 65233

MEYER, HADLEY HOWARD
Foley, Missouri 63347

MEYER, TJADEN LEE
8606 Martony
Berkeley, Missouri 63034

MEYERMANN, HENRY
THEODORE, JR.
2025 Kynwyd Road
Wilmington, Delaware 19803

MILES, DEBORA
1007 N. Main
Carrollton, Mo., 64633

MILLER, BARRY FRANCIS
7 Silver Lake
Edison, New Jersey, 08817

MILLER, CHARLES
ARTHUR
Valley Forge Apt. 7-D
Marshall, Missouri 65340

MILLER, CHARLES FRANK,
JR.
Valley Forge Apt. 3-C
Marshall, Missouri 65340

MILLER, DOYNE
ALEXANDER
800 S. Lincoln
Marshall, Missouri 65340

MILLER, JOYCE ANN
Route #2
Mendon, Illinois 62351

MILLER, JUANITA JO-ANN
ROSE
Valley Forge Apt. 3-C
Marshall, Missouri 65340

MILLER, KEITH GRANT
Sadsburyville, Pennsylvania 19369

MILLER, LARRY WAYNE
329 North Drive
Marshall, Missouri 65340

MILLER, LINDA LOU
27 Chestnut Hill Lane
St. Louis, Mo. 63119

MILLER, MARILYN LOUISE
1003 W. Maple
Lee's Summit, Mo., 64065

MILLER, SHIRLEY ALICE
Route #4
Marshall, Missouri 65340

MILLER, STEPHEN PAUL
Washington St.
Eaton, Ohio 45320

MILLER, TERRY JAY
10625 Twilight
St. Louis, Mo., 63128

MILLER, WILLIAM HENRY
18615 Lexington
Homewood, Illinois 60430

MILLIMAN, NELSON RAY
7309 Maple Lane
Parkville, Missouri 64151

MILLS, FRANKLYN
PEARSON, JR.
162 Oak Street
Lewiston, Maine 04240

Student Directory

Student Directory

Student Directory

MINOR, DUDLEY WILLIAM
2 Pleasant View Place
Old Greenwich, Conn.,
06870

MITCHELL, JEAN ANN
R. R. #1
Marshall, Missouri 65340

MITCHELL, WILLIAM
GEORGE
710 North Maple
Vandalia, Missouri 63382

MOAT, ROBERT GEORGES
100 Somers Avenue
Bergenfield, N. J. 07621

MOEDINGER, JUDITH
ALENE
752 Louise Drive
Springfield, Pennsylvania,
19064

MONTAGUE, JAMES CONLEY
3545 South Street
N. W. Washington, D. C.
20007

MOOMAY, MARTIN PETER
14 Alden Street
Massena, New York 13662

MOORE, DAVID REX
R. R. #1
Kearney, Missouri 63857

MOORE, JOHN TODD
5443 Ringer Road
St. Louis, Mo. 63129

MORELEND, CHARLES DEAN
3208 W. 92nd
Leawood, Kansas 66206

MORGAN, BRUCE BLAKE
111 Wall Street
Corder, Missouri 64021

MORGAN, PAMELA ANN
9 Lincolnshire
Webster, New York 63552

MORGAN, TERRY LEE
218 E. Arrow
Marshall, Missouri 65340

MORRIS, MIKE WAYNE
5 Shady Lane
Macon, Missouri 63552

MORRIS, SANDRA LEE
Spring House Lane
Hockessin, Delaware 19707

MORRIS, SHARON ALICE
Route #4
Hastings, Minnesota 55033

MORROW, GEORGE WILLIAM
907 Main
Bloomington, Illinois 61701

MORTON, SALLIE LOU
417 E. Rea
Marshall, Missouri 65340

MORTON, THOMAS SIMPSON
219 N. 9th Street
Nebraska City, Nebraska 68410

MOSLEY, MONTY DALE
R. R. #4
Fulton, Missouri 65251

MUELLER, NORMA LEA
10065 Kalinda
St. Louis, Missouri 63128

MUFFLEY, BARBARA JOAN
82 Placid Place
Rochester, New York 14617

MUIR, STEPHEN WILLIAM
7240 Woodson
Raytown, Missouri 64133

MULFORD, SHARON LOUISE
216 Edgemoor Road
Rochester, New York 14618

MULKEY, TIMOTHY LEE
1548 Renderer
St. Louis, Missouri 63122

MULLINS, BARBARA ANN
9403 Daisy Lane
St. Louis, Missouri 63123

MUNDELL, JAMES
MEREDITH, JR.
5820 Vermont Street
Gary, Indiana 46400

MUTTI, SUSAN ROBB
401 McMurry
Paris, Missouri 65275

MYERS, JOEL JAMES
Route #4
Liberty, Missouri 47353

NAGEL, ROBERT LEE
1603 S. Monteau
Sedalia, Missouri 65301

NAKAMA, MICHAEL K.
44-255 Mikiola Drive
Kaneohe, Hawaii, 96744

NANKO, JOSEPH STEPHEN
71 New York Avenue
Bergenfield, New Jersey 07621

NASSIF, JOHN MICHAEL
5812 Columbia
St. Louis, Missouri 63101

NAYLOR, ROSS KELSO
Gallatin, Missouri 64640

NELSON, RICHARD ARTHUR
221 E. Black
Marshall, Missouri 65340

NESTER, ALVA JACKSON, JR.
Route #1
Nelson, Missouri 65347

NEWCOMER, DEWITT CLAUDE
53 Sawyer
Lancaster, New York 14086

NEWELL, JAMES ALVIN
601 West 67th Street
Kansas City, Missouri 64106

NEWLAND, GOLDMAN
WILLIAM
8321 Manchester
Kansas City, Missouri 64106

NEWSOM, JIMMY WAYNE
Dalton, Missouri 65246

NICHOLLS, SAMUEL GLENNE
90 South Wade Avenue
Washington, Pennsylvania
15301

NICHOLS, ROBERT ROY
5603-C E. 140th.
Grandview, Missouri 64030

NICHOLS, TERRY DUANE
317 South Drive
Marshall, Missouri 65340

NIGRA, DAVE HAROLD
2 Charles Street
Little Falls, New Jersey 07424

NIX, MARY ELIZABETH
14-F Bunns Lane
Woodbridge, New Jersey 07095

NIX, NELSON JAMES
14-F Bunns Lane
Woodbridge, New Jersey 07095

NORVELL, MABLE EVELYN
MIRTZWA
521 North Morgan
Slater, Missouri 65349

NOWELL, WILLIAM
BENJAMIN
600 West Blvd.
Mexico, Missouri 65265

NUGEN, SHARON KAY
358 West Yerby
Marshall, Missouri 65340

O'CONNOR, JOHN
MARSHALL
6205 Virginia
St. Louis, Missouri 63111

ODMAN, GEORGE EARL
7440 Phillips
Chicago, Illinois 60649

OFFUT, DAVIS RUSSELL
433 Offut Lane
N. Aurora, Illinois 60542

OGLE, ROBERT MILLER
803 N. Jackson
Litchfield, Illinois 62056

OGLE, CLEVELAND JOHN
Valley Forge Apt. 7-B
Marshall, Missouri 65340

OLCZAK, WALTER HENRY
15805 Page
Harvey, Illinois 60426

O'MALLEY, ROBERT
MICHAEL
132 Mohawk
Clarendon Hills, Illinois
60514

O'NEAL, MERL EDWIN
Valley Forge Apt. 1-B
Marshall, Missouri 65340

ONG, HWIE NOI
10 Sulandjana
Bandung, Indonesia

OPEL, ROBERT PETER
356 S. Miami
Marshall, Missouri 55340

OPPMANN, DANIEL JAMES
937 N. 30th Street
Camden, New Jersey 08105

OPYD, JAMES JOSEPH
12324 S. Green
Chicago, Illinois 60643

O'REAGAN, FRANK
JOSEPH
17 Jarden Lane
Morristown, New Jersey 07960

O'ROURKE, GLORIA JEAN
958 Briarton Drive
St. Louis, Missouri 63126

ORVIS, BESSIE RUTH
4537 Liberty
Kansas City, Missouri 64111

OSMAN, CHERYL ANN
New Cambria, Missouri 63558

OWINGS, WAYNE KENNETH
606 N. Broadway
Oak Grove, Missouri 64075

OYLER, JOYCE ELAINE
3905 Stonewall
Independence, Missouri
64050

PACE, BOBBY SCOTT
774 E. Yarby
Marshall, Missouri 65340

PACKARD, ROGER BRUCE
136 S. Lagrange Road
La Grange, Illinois 60525

PAGE, J. ELAINE
R.R. #1
Slater, Missouri 65349

PAPADAKOS, ROGER ALAN
777 E. North
Spencer, Indiana 47460

PARADOWSKI, EMANUEL
GEORGE
4 St. Matthews Drive
Edison, New Jersey 08817

PARSONS, HARRIET
DUNNING
1162 S. Brunswick
Marshall, Missouri 65340

PATRYLA, VICTORIA MARIE
3825 Germania
Manchester, Missouri 63062

PATTERSON, CHARLES L.
2405 Plaza
Sedalia, Missouri 65301

PATTERSON, JANET EILEEN
5317 Chadwick
Shawnee Mission, Kansas
66200

PEABODY, WILLIAM
HOWARD JR.
R.R. #4
Valparaiso, Indiana 46383

PECINA, RONALD ALAN
300 Walnut
Garwood, New Jersey 07027

PENNICA, CHARLES DAVID
1105 Bay Street
Rochester, New York 14609

PERKINS, DAVID JOE
1054 Salt Pond
Marshall, Missouri 65340

PERRY, KENNETH RAYMOND
799 Blossom Lane
Rock Hill, Missouri 63119

PETERS, ROBERT
187 Bennett
Rochester, N.Y. 14609

PETERSON, BONNIE
MARIE KELLEY
1010 E. Eastwood
Marshall, Missouri 65340

PETERSON, JOHN CHARLES
17 Bon Price Terrace
St. Louis, Missouri 63132

PETERSON, ROBERT WAYNE
1010 E. Eastwood
Marshall, Missouri 65340

PETITO, FRANK
171 Seaside Blvd.
Staten Island, New York 10314

PETRO, JEFFERY JAY
512 S. West 16th
Richmond, Indiana 47374

PETROCELLI, VINCENT
ROCCO
157 Anderson Ave.
Fairview, New Jersey 07022

PFETCHER, WILLIAM TROY
1009 W. 9th
Sedalia, Missouri 65301

PHILLIPS, LARRY PAUL
CHRISTOPHER
1221 N. Washington
Mexico, Missouri 65265

PIAZZA, ROBERT
CHRISTOPHER
Box 319, R.D.
Glen Gardner, New Jersey
08826

PIERCE, CHARLES DOUGLAS,
JR.
8004 E. 88th. Place
Kansas City, Missouri 64106

PILE, KATHRYN MAY ELSEA
306 E. Mission
Marshall, Missouri 65340

PILON, HALA LYNN
290 Hopmeadow St.
Weatogue, Connecticut, 06089

PLACE, ELLEN JANE
414 Lakeview
Lee's Summit, Missouri 64063

POLLARD, LARRY JOE
562 W. Jackson
Marshall, Missouri 65340

POLLESCHULTZ, CHARLES
JOSEPH
18 Club Grounds South
Florissant, Missouri 63033

POOLE, ROBERT ALAN
25 Roberts Road
Ashland, Massachusetts 01721

PORTER, MARY LOU
512 N. Sargeant
Marshall, Missouri 65340

POWELL, CHARLES DAVID
CLEVELAND 3
R.R. #4
Marshall, Missouri 65340

POWELL, CHERYLE LYNN
Rose Trailer Ct.
Branson, Missouri 65616

POWELL, REX MATHIS
902 S. 8th
Clinton, Missouri 64735

POWERS, SUSAN ALICE
1507 187th St.
Homewood, Illinois 60430

PRATER, JUDY ANN
37 E. Rosehill
Marshall, Missouri 65340

PRATHER, JANICE KAREN
1052 S. Brunswick
Marshall, Missouri 65340

PRESTON, GARY ELWOOD
25 Pearce Ave.
Manasquan, New Jersey 08736

PRICE, CHERYL AVIS
605 Gary Ave.
Wheaton, Illinois 60187

PRICE, RONALD RICKIE
R.R. #2
Mendon, Missouri 64660

PRYOR, SALLY LYNN
12100 Food Lane
Grandview, Missouri 64030

PULLIAM, GEORGE WAYNE
2247 Massachusetts St.
Gary, Indiana 46400

PULVER, HELEN LUCIELLE
Route #1
Carpenter, Wyoming 82054

QUIGG, BARRY LEWIS
7344 Alexander
Hammond, Indiana 46323

QUIGLEY, ROBERT
HAROLD
9833 Teason Ferry Road
Afton, Missouri 63123

RAFAL, MERRICK DANA
45 Ridgewood Circle
Wilmington, Delaware 19803

RANDALL, JANET SUE
11 Coverly Lane
St. Louis, Missouri 63126

RASMUSSEN, SALLY
JEANNE
34 Ferncliff Dr.
Newark, Delaware 19711

RAUSCHENBERGER, JOHN
EDWARD
23 Mountain Ave.
Caldwell, New Jersey 07006

RAY, PAUL MICHAEL
95 Bernard Ave.
Metuchen, New Jersey 08840

RAYMOND, LILA ANN
1700 E. 67th. Place North
Kansas City, Missouri 64118

READE, SCOTT ELWIN
3080 Scotch
Deerfield, Illinois 60015

REDFORD, GROVER
CLEVELAND 3
R.R. #4
Marshall, Missouri 65340

REED, THOMAS CARVER
7272 ABW, Box 2227
APO, New York 09231

REEDER, PEGGY LEE
929 S. Lincoln
Marshall, Missouri 65340

REID, JAMES ARMAND
102 E. Rea
Marshall, Missouri 65340

REID, JAMES WILLIAM
751 E. Eastwood
Marshall, Missouri 65340

REID, JUDITH ANN
Route #1
Houstonia, Missouri 65333

REID, SUSAN ELIZABETH
102 E. Rea
Marshall, Missouri 65340

REILLY, DAVID EUGENE
41 Aldie Street
Allston, Massachusetts 01001

RETTIG, HANS GERD
2020 Olathe
Kansas City, Kansas 66103

RHOADS, SAMUEL IRVIN
308 Mulberry St.
Tipton, Iowa 52722

RICE, THESSAL L.
702 E. Mitchell
Marshall, Missouri 65340

RICHMOND, DENNIS
ALLEN
1373 N. Randall
Aurora, Illinois 60504

RICHTERMEYER, BEVERLY
ANN
206 McReynolds
Grand Pass, Missouri 65331

RIEKS, RICHARD
JUNIOR
R.R. #2
Bethany, Missouri 64424

RILEY, CHERYL JANE
OWINGS
R.R. #4
Marshall, Missouri 65340

RILEY, MARVIN GALE
Point Lookout, Missouri
65726

RIMMER, DAVID CLIFTON
1010 E. Eastwood
Marshall, Missouri 65340

RISSLER, KAREN SUE
R.R. #4
Sedalia, Missouri 65340

RITCHEY, KAREN SUE
4851 Lemay Ferry Rd.
St. Louis, Missouri 63129

ROBERTS, JOETTA
1706 Franklin
Lexington, Missouri 64067

ROBERTS, OMER HOWARD
21 King Drive
Rolla, Missouri 65401

ROBINSON, ROBERT
WILLIAM
542 E. Yerby
Marshall, Missouri 65340

ROGERS, JERRY DANIEL
Valley Forge Apt. 2-B
Marshall, Missouri 65340

ROGERS, VIRGINIA LEE
13 W. Mission
Marshall, Missouri 65340

ROKICKI, PHILLIP
STANLEY
2603 S. 86th St.
West Allis, Wisconsin, 53227

ROSENBERGER, FRED
MARTIN
17081 Trapet
Hazel Crest, Illinois 60429

ROSS, DAVID J., II
322 E. Union
Liberty, Indiana 47353

ROSS, JOSEPH RANDALL
302 W. Mill St.
Butler, Missouri 64730

ROTHER, WILLIAM HERMAN
1303 Pine Tree Lane
Webster Groves, Missouri 63119

ROWLINSON, JOHN ARTHUR
142 Edwin
Glendale, Missouri 63122

ROYO, JULIO CESAR
Apartado 836
Colon, Rep. De Panama

RUCKELSHAUS, GARY
EVERETT
110 Pomeroy Rd.
Madison, New Jersey 07940

RUDIGIER, PAULA MARIE
417 Wilder
Aurora, Illinois 60504

RUFF, JAMES NORRIS
R.R. #4
Marshall, Missouri 65340

RUSAK, WALTER FRANK
904 Sawford Ave.
Irvington, New Jersey 07111

RUSSELL, STELLA
NORTON
24 Webster Woods
Webster Groves, Missouri 63119

RYLAND, RETHA LOUISE
327 E. Main
Odessa, Missouri 64076

SALE, JUDY ANN
720 W. "A"
Joplin, Missouri 64801

SANDERS, ROBERT EDWARD
569 S. English
Marshall, Missouri 65340

SAWYER, EARL DEAN
1510 Brencrest Dr.
Kansas City, Missouri 64116

SAYLOR, STEVE HALE
714 E. Eastwood
Marshall, Missouri 65340

Student Directory

SCHERMER, DENNIS JOSEPH
1409 Viking Lane
Marshall, Missouri 65340

SCHILB, STEVEN LORING
R.R. #2
Marshall, Missouri 65340

SCHMALZ, WILLIAM
CHARLES
Rt. 2, Box #45
Florissant, Mo. 63031

SCHMOEKEL, LAWRENCE
GENE
3303 163 rd. St.
Hammond, Indiana 46323

SCHOENBERGER, KAY LINDA
6204 Southland
St. Louis, Missouri 63101

SCHRAUT, KATHERINE LAMAR
413 DelMar Drive
Madison, Wisconsin 53704

SCHUCHMANN, STEVEN
WILLIAM
4637 Ray
St. Louis, Missouri 63116

SCHULTZ, CATHERINE ANNE
101 S. Ocean Ave.
Seaside Park, New Jersey 08752

SCHUPP, LOTTIE
E. LAMMERT
Moreland Hall Apt.
Marshall, Missouri 65340

SCHUPP, WILLIAM
HENRY, JR.
Moreland Hall Apt.
Marshall, Missouri 65340

SCHWARZER, GEORGE HENRY
1100 Elm St.
Higginsville, Missouri 64037

SCORFINA, FRANK PAUL
240 Midlothian
St. Louis, Missouri 63137

SCOTT, BARBARA ELAINE
1420 Lehigh Station Rd.
Henrietta, New York 14467

SCOTT, LLOYD MOORE, JR.
217 E. Highway 54
Camdenton, Missouri 65020

SCOTT, SALLE ANN
217 E. Highway 54
Camdenton, Missouri 65020

SEDLER, BONNIE ANN
406 Sixth Ave.
Addison, Illinois 60101

SEELING, STEPHEN MUNRO
Grassy Hill Rd.
Woodbury, Connecticut 06798

SEINO, DENNIS JIRO
1021 Seipp S. Greenwood
Wahiawa, Hawaii 96786

SEIPP, CAROLINE POTEET
1021 S. Greenwood
Park Ridge, Illinois 60068

SELSON, MARTHA ANN
816 Bingham Rd.
Boonville, Missouri 65233

SELSOR, NANCY KARELYN
816 Bingham Rd.
Boonville, Missouri 65233

SERVISS, JAMES R.
Box 247
Adrian, Missouri 64720

SEVERIDE, MICHAEL ROBERT
712 W. Sta.
Sedalia, Missouri 65301

SHAW, RICHARD VINCENT
4th and Pine
Drexel, Missouri 64742

SHEPARD, AUDREY LOU
527 W. Maple
Slater, Missouri 65349

SHEPARD, ENID DORIS
R.R. #4
Trenton, Missouri 64683

SHIPP, PHYLIS ANN
807 Shoshone Place
Manitou Springs, Colorado
80829

SHORT, HARRY CANNON
2309 Macdonough Rd.
Wilmington, Delaware
19803

SHOWERS, JOHN EDWARD
Box 171
Marshall, Missouri 65340

SIBEL, ALICE MIRIAM
300 Adams Rd.
King of Prussia,
Pennsylvania 19406

SIBLEY, JUDITH ANN
2365 Fair Acres
St. Louis, Missouri 63136

SIEMERING, JOHN PALMER
8553 Hohman
Munster, Indiana 47303

SILVER, JEANNE MARIE
9121 Conser Court
St. Louis, Missouri 63123

SIMS, STEPHEN BURGESS
395 Knierim Place
New Milford, New Jersey 07646

SISBARRO, HENRY FRANK
101 Hopson Ave.
Little Falls, New Jersey
67424

SIVESS, ANDREW JOHN
42 Daily St.
South River, New Jersey
08882

SKELTON, JIM BRADEN
1460 8th
Beaumont, California 92223

SLIFER, ROBERT HUGH
1210 Calhoun
Chillicothe, Missouri 64601

SLOAN, DAVID C.
138 Broadway
Behtpage, New York 11714

SLOAN, KENNETH ROY
Marshall State School
Marshall, Missouri 65340

SMITH, EDMOND RAY
1814 Home
Independence, Missouri 64050

SMITH, JOLAN KELLAR
11032 S. Hermosa
Chicago, Illinois 60643

SMITH, KATHLEEN ANN
12098 Mente Hill
St. Louis, Missouri 63128

SMITH, KATHRYN SOUISE
6809 Marznolia
St. Louis, Missouri 63143

SMITH, MELVIN DEVAIN
Nelson, Missouri 65347

SMITH, NANCY OLIVIA
439 E. Yerby
Marshall, Missouri 65340

SMITH, RICHARD
NATHANIEL
301 Nichols Ave.
Wilmington, Delaware 19803

SMITH, VIRGINIA LEE
Jonesburg, Missouri 63351

SNELL, DONALD GARY
405 S. Ferguson
Tipton, Missouri 65081

SOLOMON, PHILLIP BENNETT
214 N. Bell
Marshall, Missouri 65340

SOMERO, WAYNE ANDREW
3 Avon St. Ext.
Hazardville, Connecticut
06036

SOMMERS, ROBERT REAM
32 Fraser Lane
Hobart, Indiana 46342

SONNABEND, ROBERT GLENN
16 Rosebay
Ashland, Massachusetts 01721

SORENSEN, WILLIAM
LANDERS
1905 Franklin
Lexington, Missouri 64047

SOUTHARD, HOWARD WAYNE
Valley Forge Apt. 3-B
Marshall, Missouri 65340

SPORLEDER, JANET
ELIZABETH
9309 Ramber
St. Louis, Missouri 63123

SPOTTS, LEE ERIC
22 Euclid
Slater, Missouri 65349

STABENOW, INA GRACE
1130 Hudson Road
Ferguson, Missouri 63135

STAFFORD, ERIC ANTHONY
Route 3
Slater, Missouri 65349

STALEY, WILLIAM PRESTON
345 E. North
Marshall, Missouri 65340

STAMM, SARA B.
Route 3
Norborne, Missouri 64668

STAMPER, LYNN GUSTINE
MERRICK
1271 S. Salt Pond
Marshall, Missouri 65340

STANFIELD, SHERRY LEIGH
39 Rosehill
Marshall, Missouri 65340

STARK, JOSEPH WOLLAM
Bosworth, Missouri 64643

STECKER, HENRY
FREDERICK
4322 N. Mulligan
Chicago, Illinois 60634

STEELE, RALPH JOHN
Railroad Avenue
Califron, New Jersey 02830

STEGNER, CORA VELMA
1115 S. Third
Boonville, Missouri 65233

STERRETT, JAMES RODGER
544 Elm
Slater, Missouri 65349

STEVENS, WESLEY HERBERT
9845 Blue Ridge
Kansas City, Missouri 64134

STINSON, MICHAEL DALE
Valley Forge Apt. 3-D
Marshall, Missouri 65340

ST. JOHN, LYNDIA JANE
5346 Lansdowne
St. Louis, Missouri 63109

STOLTZ, ROBERT B.
Highway 63 South
Rolla, Missouri 65401

STOLTZ, WILLIAM A.
Highway 63 South
Rolla, Missouri 65401

STOUT, CHARLES GODFREY A.
2850 Cherry
Denver, Colorado 80207

STOVALL, MARVIN THOMAS
3846 Shenandoah
St. Louis, Missouri 63110

STRAUB, DENNIS RAY
21 W. Mission
Marshall, Missouri 65340

STREET, EDWARD J.H.
11 Stones Throw Road
Wilmington, Delaware 19803

STREET, GERALD HAMILTON
11 Stones Throw Road
Wilmington, Delaware 19803

STUDER, HERB EDWARD
224 Driftwood
Sedalia, Missouri 65301

SUGG, DAVID LEVAN
North Main
Bogard, Missouri 64622

SULLIVAN, JOHN WILLIAM
2148 West 135th Place
Blue Island, Illinois 60406

SUTTON, RALPH LEE
109 S. 86th
Kansas City, Missouri 64106

SVIHRA, MARTIN JOHN
626 W. 45th
Gary, Indiana 46408

SWANSON, JUDITH LYNN
6121 Ditzler
Raytown, Missouri 64133

SWEARINGIN, LARRY GENE
300 E. Third
Norborne, Missouri 64668

SWEET, ROBERT LEROY
20 Oxbow Road
Fairport, New York 14450

SWENSON, JOHN OSCAR
6307 N. Bales
Kansas City, Missouri 64119

SWETS, JOHN JAY
17535 Bernadine
Lansing, Illinois 60438

SWISHER, DEAN OLIVER
325 Central Place
Kirkwood, Missouri 63122

SZAKACS, JOSEPH VINCENT
17-E Bunns Lane
Woodbridge, New Jersey 07095

TAKACS, FRANK WALTER
44 Beech Street
Nixon, New Jersey 07976

TANURCHIS, JOHN NICHOLAS
6226 Eichelberger
St. Louis, Missouri 63100

TAYLOR, JIM ROBERT
911 N. Bergen
Bethlehem, Pennsylvania
18015

TAYLOR, LARRY DAVID
6262 Richfield Road
Flint, Michigan 48506

TAYLOR, SAMUEL WALTER
6262 Richfield Road
Flint, Michigan 48506

TEMPLETON, LINDA JEAN
449 Wildwood Parkway
Manchester, Missouri 63062

THACKER, JOHN CHARLES
Route 1
Holt's Summit, Missouri 65043

THACKER, ROBERT LEE
812 Highland Place
Neosho, Missouri 64850

THARP, MIKE KENT
9772 Medford Drive
St. Louis, Missouri 63136

THOM, ROBERT DAYER, JR.
1482 S. Lafayette
Marshall, Missouri 65340

THOMAS, JUDY ELAINE
1330 Kentucky
Mexico, Missouri 65265

THOMAS, ROBERT BRANT
204 W. Jackson
Palmyra, Missouri 63461

THOMPSON, DELBERT ALLEN
500 E. Third
Chillicothe, Missouri 64601

THOMPSON, DONALD
EDGAR
8805 Valcour
Afton, Missouri 63123

THOMPSON, ELLIOTT
HOPKINS
3949 River Road
Youngstown, New York 14174

THOMPSON GERILYN KAY
7701 Fleta
Afton, Missouri 63123

THOMPSON, HERCHEL F.
Valley Forge Apt. 4-A
Marshall, Missouri 65340

THOMPSON, JANE SCOTT
461 1/2 W. Summit
Marshall, Missouri 65340

THOMPSON, JOE STANTON
Box 8, R. R. #1
Slater, Missouri 65349

THOMPSON, PATRICIA ANN
8805 Valcour
Afton, Missouri 63123

THOMPSON, ROBERT
EUGENE
823 Harmon
St. Joseph, Missouri 64501

THOMPSON, ROBERT
FRANKLIN
Arrow Rock Star Route
Marshall, Missouri 65340

TIEMAN, STEVEN LEEROY
Route 1
Harrisonville, Missouri 64701

TIEMEYER, LILLIAN M.
MASTERSON
703 N. Leroy
Slater, Missouri 65349

TILLITSON, BRENDA KAY
210 W. Emma
Slater, Missouri 65349

TIPPO, JOHN BUFORD
206 Largo Road
Wilmington, Delaware 19803

TOBIN, DAVID ROBERT
772 South Odell
Marshall, Missouri 65340

TOBIN, JIM ALBERT
1010 E. Eastwood
Marshall, Missouri 65340

TOBIN, MIKE JOSEPH
1059 S. Redman
Marshall, Missouri 65340

TODD, WILLIAM ELI
Valley Forge Apt. 2-A
Marshall, Missouri 65340

TOMLINSON, DAVID LYNN
10029 Barberton
St. Louis, Missouri 63126

TONKIN, THOMAS GEORGE
65 Severna Avenue
Springfield, New Jersey 07081

TOTH, DENNIS JOHN
40 Elm Street
Fords, New Jersey 08863

Student Directory

TRACY, WHEELER ARTHUR
831 Milburn Street
Evanston, Illinois 60201

TRITTLE, JOHN
STEWART III
57 Kingsbury
St. Louis, Missouri 63112

TRUE, BARBARA JEAN
HULETT
1010 E. Eastwood
Marshall, Missouri 65340

TUBBESING, PATRICIA ANN
3540 Brown
St. Louis, Missouri 63114

TUCKER, TILDEN C.
R. R. #1
Middletown, Ohio 45042

TURNER, JANICE LEE
840 E. Eastwood
Marshall, Missouri 65340

TUTHILL, ARTHUR HALLOCK
842 Gerald
Ferguson, Missouri 63135

TWEITO, THOMAS ELLING
417 E. College
Marshall, Missouri 65340

TYNER, ANNE CHRISTINE
3212 Crysler
Independence, Missouri 64050

ULERY, ROBERT MELVIN
215 Olympia
Ferguson, Missouri 63135

ULERY, WILLARD HENRY
215 Olympia
Ferguson, Missouri 63135

ULLREY, SHIRLEEN JANE
404 Amherst
Des Plaines, Illinois 60016

VAN BEMMEL, TED JOHN
622 Russet Road
Vallege Cottage, New York
10989

VANCE, KATHY HAZEL
1800 James Downey
Independence, Missouri 64050

VAN CLEAF, ROBERT EDWIN,
JR.
Bldg. 729 Apt. 2
Fort Ritchie, Maryland 21719

VAN DYKE, ROBERT LEONARD
531 E. Eastwood
Marshall, Missouri

VAN GORDEN, RICHARD
FRANK
Pine Grove Road, R.D. #3
Clay, New York 13041

VANN, MARGARET JANE
408 N. 6th
Elsberry, Missouri 63343

VENATOR, CHARLENE ANN
6337 Emma
St. Louis, Missouri 63136

VAUGHN, GERALD LEE
5323 Lindenwood
St. Louis, Missouri 63109

VAUGHT, LLOYD COLEMAN
1351 S. Salt Pond
Marshall, Missouri 65340

VENEZIA, JOHN CARL
106 Lyons
Montgomery City, Missouri 63361

VENICE, THOMAS JAMES
310 Monroe Avenue
Kenilworth, New Jersey 07033

VICARI, STEVE PATRICK
7127 Arkansas
Hammond, Indiana 46320

VICKERS, PATRICIA ANN
1703 Olive
Rolla, Missouri 65401

VINSON, KERRY JAMES
6005 E. 150th Terrace
Grandview, Missouri 64030

VOERSTER, VITA MAE
626 Rosewood Drive
Kirkwood, Missouri 63122

VOGELSMEIER, JOAN
KARYL
701 Locust
Sweet Springs, Mo. 65351

VON DER AHE, RONALD LEE
5555 Lindell
St. Louis, Missouri 63101

VOSEN, SUZANN
ELIZABETH
4227 Summit
Leavenworth, Kansas 66048

WACKER, JON DOUGLAS
Monroe Street
Owensville, Missouri 65066

WADE, CLEMENTIME
Route #1
Marshall, Missouri 65340

WAGNER, DENNIS HAROLD
6145 Emma Avenue
St. Louis, Missouri 63116

WAHLERS, CHRISTOPHER
EMMETT
Upper Churchhill Road
Washington Depot, Connecticut
06794

WALDEN EDWARD LAWRENCE
1160 Wesley Avenue
Oak Park, Illinois 60300

WALKER, CHRISTINE L.
Route #2
Carrollton, Missouri 64633

WALDER, TOM EARL, III
531 E. Gordon
Marshall, Missouri 65340

WALTERS, CHARLES RULE
109 E. Shotwell
Farber, Missouri 63345

WALTERS, RONALD RAY
2156 Almond
Concord, California 94520

WARDHOL, VIRGINIA
KATHRYN
Valley Forge, Apt. 7-A
Marshall, Missouri 65340

Student Directory

WARCHOL, WALTER
Valley Forge
Marshall, Mo.

WARD, ANNE PECK
9729 Overbrook Road
Leawood, Kansas 66206

WARD, DAVID GENE
91 Woodrow Wilson
Long Branch, New Jersey
07740

WASHBURN, WILLIAM
KEMPTON
Fairview Street
Middleboro, Massachusetts
02346

WASHINGTON, WHITFIELD
682 East Utra
Buffalo, New York 14225

WATT, ROBERT
ALEXANDER
787 Oakwood
Lake Forest, Illinois 60045

WEAVER, SUSAN CAROL
1976 S. Cedarbrook
Springfield, Missouri
65804

WEDDE, MELBA JANE
Route #3
Imperial, Missouri 63052

WEIGEL, LINDA JOY
2 Melody Lane
Mexico, Missouri 65265

WEINRICH, CHARLES
LEROY
751 1/2 S. Brunswick
Marshall, Missouri 65340

WEIR, JANICE COLLEEN
1227 Randall Road
Independence, Missouri
64040

WELLS, BARBARA JEAN
1262 S. Ellsworth
Marshall, Missouri 65340

WELLS, DAVID RODNEY
697 N. Ted
Marshall, Missouri 65340

WELTER, WILLIAM
MICHAEL
1125 Sheridan
Evanston, Illinois 60261

WENKE, THOMAS LEIGH
470 Marsh Road
Pittsford, New York 14534

WENTZEL, ROBERT
RANDALL
13-14 Edward Street
Fair Lawn, New Jersey 07410

WENZEL, SHARAH ANN
602 N. Kimball
Excelsior Springs, Missouri
64024

WEST, CHARLES WILLIAM
564 W. Washington
Marshall, Missouri 65340

WESTON, JAN
LE RAY
Valley Forge Apt. 4-D
Marshall, Missouri 65340

WHITESIDE, THOMAS
MATHEW
306 College
Moberly, Missouri 65270

WILEY, DELBERT CHRISTY,
JR.
2746 Glendale
Independence, Missouri
64050

WILKINSON, DAVID MACK
107 N. Centre
Farber, Missouri 63345

WILLIAMS, DAVID HENRY
529 Ulen Drive
Lebanon, Indiana 46052

WILLIAMS, RUSSELL LEE
26 Tally Ho Circle
Newark, Delaware 19711

WILLIAMS, STEPHEN
SAYLES
626 E. Washington
Marshall, Missouri 65340

WILLISS, WARREN ALLEN
29 Topping Lane
St. Louis, Missouri 63131

WILT, BARBARA NORMA
6313 Ralston
Raytown, Missouri 64133

WINKLER, DAVID BOYD
401 Palton
Macon, Missouri

WIPPERMAN, SHARON
ELAINE
119 W. Rose
Webster Groves, Missouri
63119

WISSNER, PHILIP JOHN
100 Highview Drive
Bridgeville, Pennsylvania
15017

WITVOET, JOHN JERRY
219 E. 170 Street
S. Holland, Illinois 60473

WITZIGREUTER, DOUGLAS
GLENN
3000 Skyline Drive
Sedalia, Missouri 65301

WOBBE, RICHARD LEROY
41 Waverton
Ladue, Missouri 63124

WOLK, JEFFREY STEVEN
7931 LaBelle
Affton, Missouri 63123

WOODARD, JOHN
MAC FARLANE
590 Winspear Road
Elma, New York 14059

WOODKA, KENNETH CHARLES
3002 Miami
South Bend, Indiana 46614

WOODS, KIM BOWER STROCK
207 Harker Ave., Liftwood
Wilmington, Delaware 19803

YATES, DELIA, MARIE
1600 West 11th
Sedalia, Missouri 65301

YORK, CHARLA KAY
Skyline Drive
Louisiana, Missouri 63353

YOUNG, KAY FRANCES
4989 Neosho
St. Louis, Missouri 63109

YOUNG, NANCY LEE
6 Juniper Way
Pringfield, New Jersey 07081



WALSORTH

Lithographed & Bound by
WALSORTH
Marshall, Mo. U. S. A.