

MISSOURI VALLEY COLLEGE

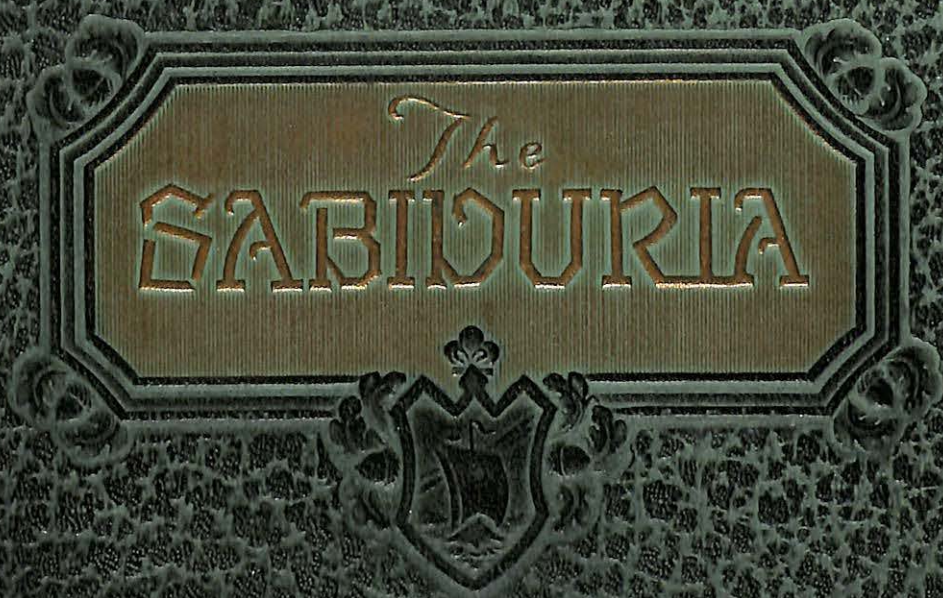

3 7010 00239644 4



MVC  
378  
Sa 1  
1929

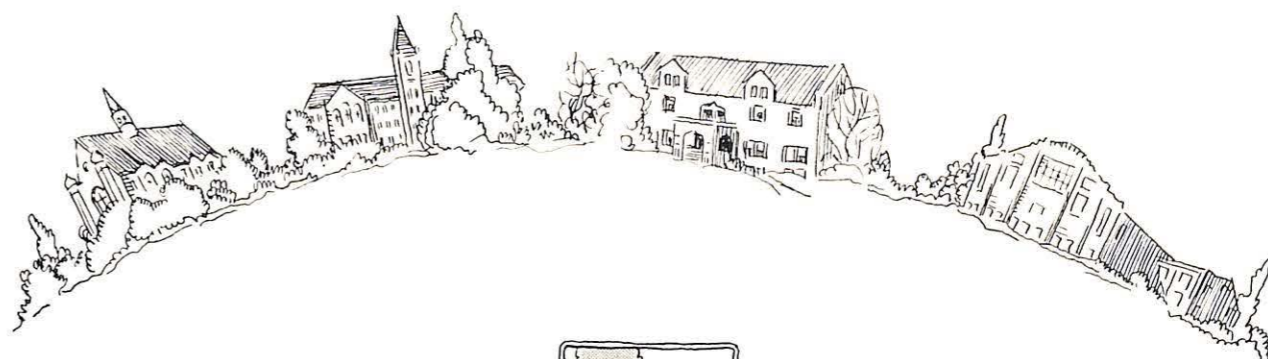

1929



THE 1929  
SABIDURIA

COPYRIGHT  
1929

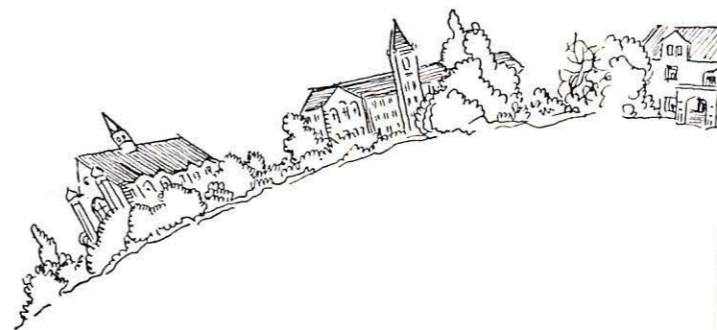
EDITOR - - - *George J. Fisher*  
LITERARY EDITOR - *Dorothy Weber*



*Published by  
The Student Body  
of Missouri  
Valley College  
Marshall, Missouri*

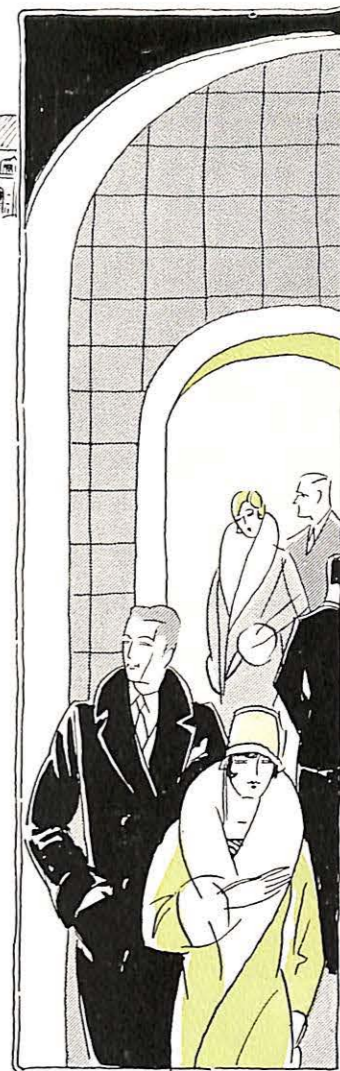

*The 1929*  
**SABIDURIA**



To  
WILLIAM I. FERGUSON  
*One who has shown per-  
ennial loyalty to his  
college, and one who pos-  
sesses those qualities of  
manhood that mark the  
standard of a real Vik-  
ing, we respectfully dedi-  
cate the 1929 Sabiduria.*

# DEDICATION



WILLIAM I. FERGUSON

215-28



*It is the purpose of the 1929 Sabiduria to present to you the reckonings and happenings of student life in its modern version. May you keep this book for years to come to remind you of the success of Missouri Valley in nineteen hundred and twenty-nine.*

## FOREWORD

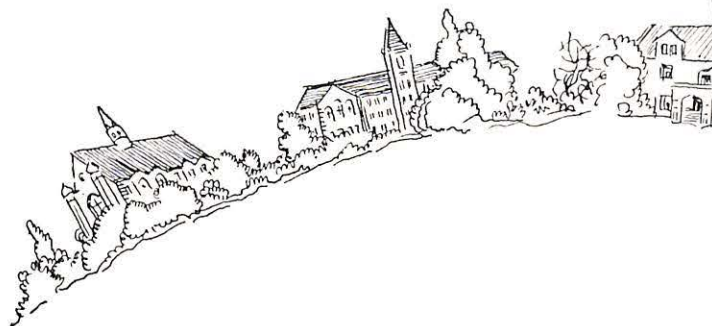

## Order of Books

*Views  
College  
Athletics  
Activities  
Feature*



## CONTENTS

IN MEMORIAM  
DR. ROBERT L. SHEPHERD

ENGRAVINGS BY  
BURGER-BAIRD ENGRAVING CO.  
GRAPHIC ARTS BLDG - KANSAS CITY, MO  
PRINTING, BINDING AND COVERS BY  
THE HUGH STEPHENS PRESS  
JEFFERSON CITY, MO



*George A. Murrell Memorial Library*

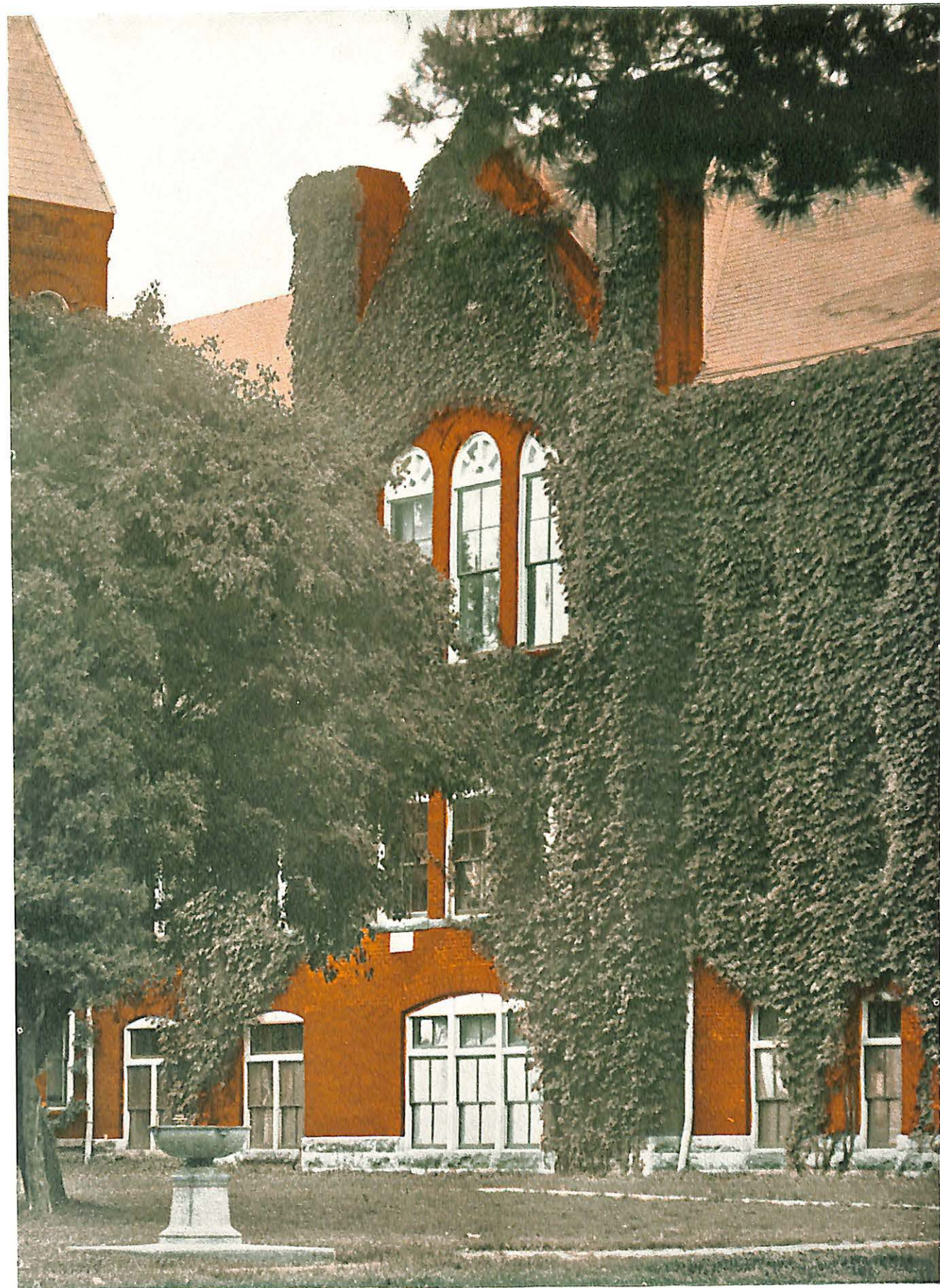

*Administration Building*

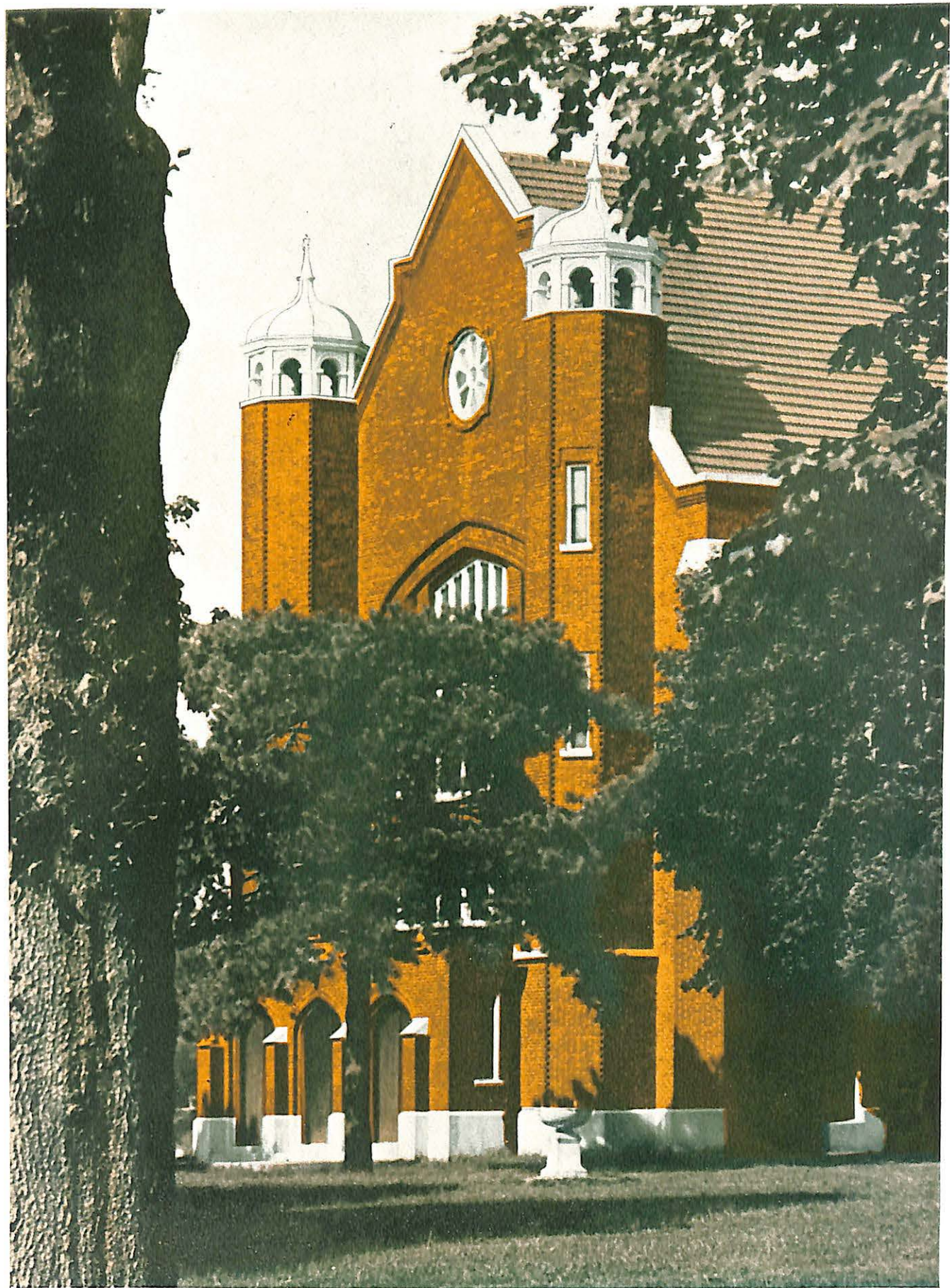

*Stewart Chapel*



*Louisa Campbell Dormitory for Women*



*W. B. Young Dormitory for Men*

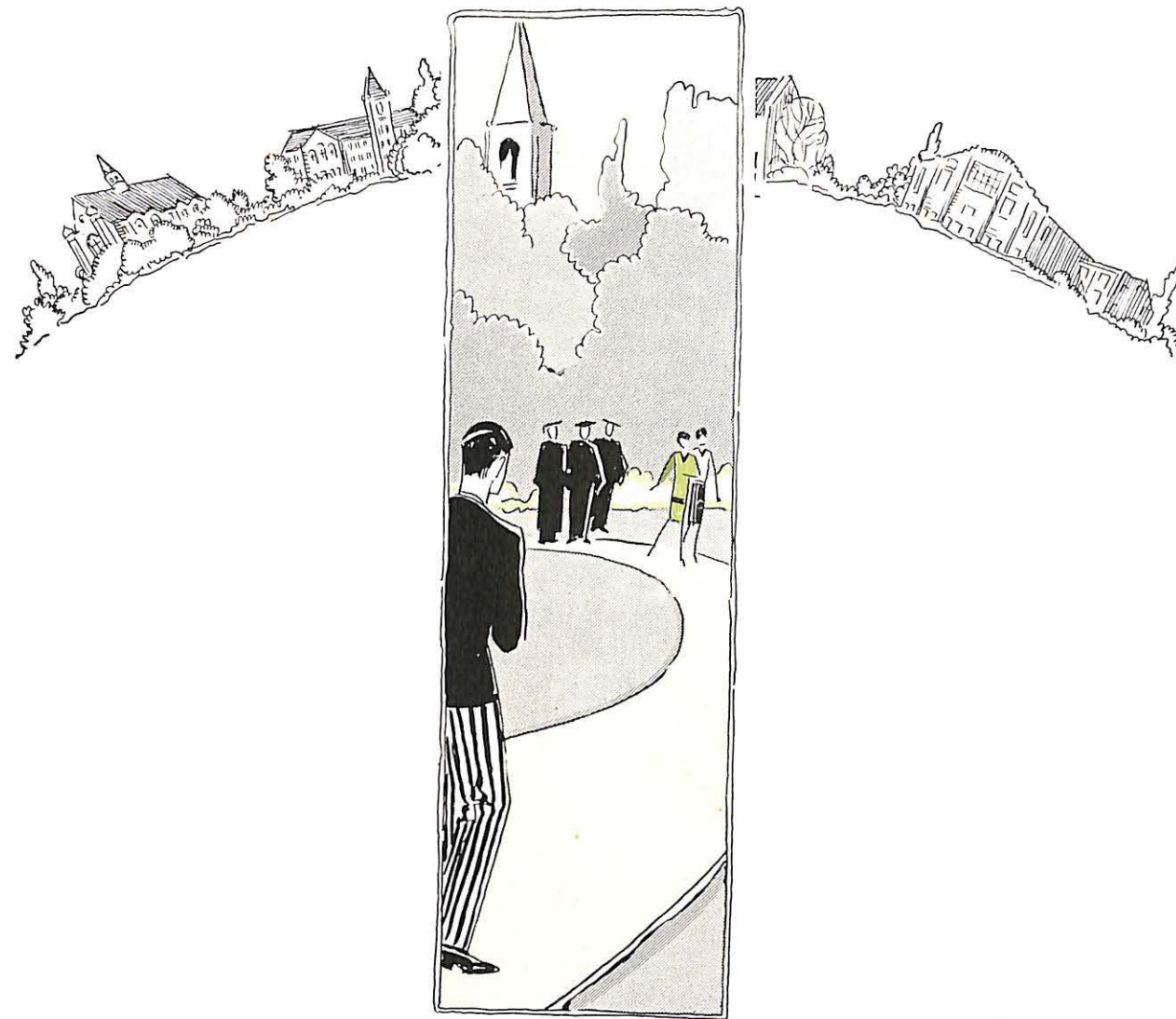

# THE COLLEGE

*Book One*



GEORGE H. MACK, D. D.  
*President of Missouri Valley College*



WILLIAM HENRY BLACK, A. M., D. D., LITT. D., LL. D.  
*President Emeritus of Missouri Valley College*



VIRGIL B. SCOTT, D. D.  
*Dean of Missouri Valley College*



MYRTLE L. MOORE, M. A.  
*Dean of Women  
History and Sociology*



WILLIAM R. MITCHELL, B. A., Ph. M.  
*Registrar  
Education, Psychology*



ISAAC N. EYRARD, M. A., Litt. D.  
*English and Literature*

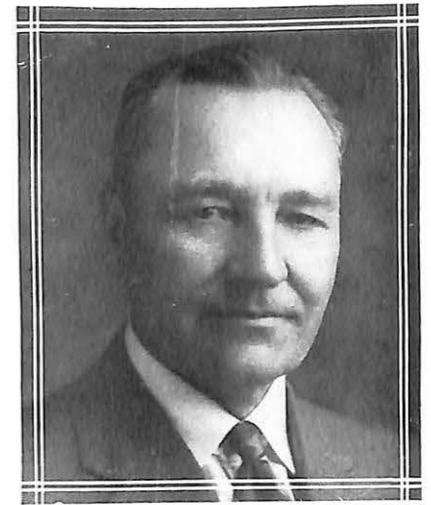

WILLIAM I. FERGUSON, M. A.  
*Mathematics, Astronomy*



DOROTHY GANFIELD, Ph. D.  
*History, Government*



EARL PETTIJOHN, Ph. D.  
*Chemistry, Physics*

ROBERT K. ENDERS, Ph. D.  
*Biology*



FRANCES MARY PALLISTER, B. A.  
*Certificat Supérieur,  
University of Paris  
Spanish and French*

PALMER T. HOGENSON, M. B. A.  
*Economics*



Page 22



W. S. ROBB, M. A.  
*Education*

IDA LOU STERRETT, M. A.  
*Classical Languages*

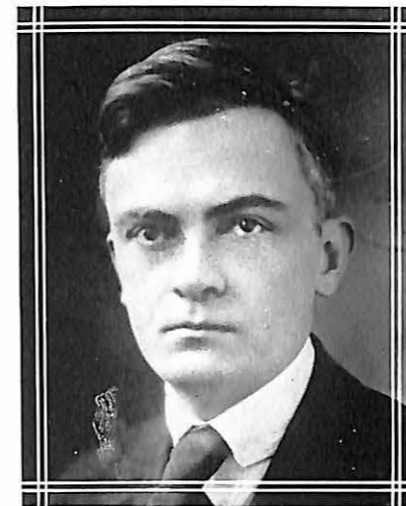

RODGER F. GEPHART, Ph. D.  
*French*

Page 23



CARL B. SPOTTS, M. A.  
*English, Journalism*



M. C. HAYS, B. S.  
*Assistant in Chemistry and Physics*



MINNIE KOPF, M. A.  
*Home Economics*



HENRI R. GODFRIAUX, B. A.  
*Director of Athletics*



STELLA B. HICKS, M. Litt.  
*Librarian*



CLAUDE L. FICHTHORN, B. A., Mus. B.  
*Dean of Music School*



EMMET L. PARSONS, B. A.  
*Executive Secretary*



ARTHUR T. VAWTER, Mus. B.  
*Violin and Wind Instruments*



ANNIE B. HAGEDORN  
*Matron of Girls' Dormitory*



WYLIE STEEN, B. A.  
*Alumni and Field Secretary*



# Senior



OLIVIA WINCHELL  
A. B.  
Clinton, Missouri

"A strong constitution which has withstood the nerve-wracking duties of House Presidency of Campbell 'jail.'"

Occidental College; Student Senate; Y. W. C. A.; Athletic Association; Valkyr; Girl Scout; President of House Council.

FRANCES L. FLETCHER  
A. B., Mus. B.  
Alma, Missouri

"A lovely girl of well-rounded personality. She hails from the Alma of the 'New Era' and is proud of it, but blushes at the mention of the Alma of the 'Old Era.'"

President of Valkyr; Dramatic Arts Club; Athletic Association; Glee Club; Quartet; Senior Class Queen.

JACK H. PATTERSON  
Ph. B.  
Marshall, Missouri

"Better known as 'Horny.' Can borrow seventeen hundred dollars on a dime. Never misses a dance."

Tri "C" Club; Dramatic Arts Club; Glee Club.



ALICE OWEN  
B. S. in Ed.  
Springfield, Missouri

"From the Ozarks and proud of it. But notice where she came to graduate."

Springfield State Teachers' College; Y. W. C. A.

EMILY MILES  
A. B.  
Marshall, Missouri

"A pleasing personality and a bland temperament sustained in spite of the wear and upon it in Technique and Observation Classes."

Valkyr Club; Dramatic Arts Club; Junior Class Queen.

GEORGE J. FISHER  
A. B., Mus. B.  
Marshall, Missouri

"Studies a little, devotes some time to the Sab. and the Men's Glee Club, but is majoring in Bridge. Would never disclose his middle name except on very special occasions."

Tri "C" Club; Editor of Sabiduria, '29; President of Junior Class; Dramatic Arts Club; Student Director of Men's Glee Club.



CASSIE L. SCHANZ  
A. B., Mus. B.  
Blue Lick, Missouri

"Liked Missouri Valley so well that she spent eight years in the institution. One of our real piano students."

Y. W. C. A.; Literary Society; Dramatic Arts Club; House Councilor.

ETHEL CLOUGH  
A. B.  
Marshall, Missouri

"One whose voice is seldom heard. A cozy type of girl. Prefers Buicks."

CHARLES SCOTT  
B. S.  
Marshall, Missouri

"A late comer but catches on easy. Another victim of the blind archer."

Lawrence College, Tharsus Club, Basket Ball '29.



LOLA MAYFIELD  
B. S. in Ed.  
Miami, Missouri

"Loves all her teachers and admits it."

Vice-President of Y. W. C. A.; House Council.

ANNIE M. SMITH  
A. B.  
Marshall, Missouri

"Has braved some pretty rough storms for an education and didn't stop until she reached port with all flags at full mast."

WAYNE M. PETHICK  
A. B.  
Youngwood, Pennsylvania

"A very efficient young man considering that he came from Pennsylvania. Too quiet and studious to be known by most of the students."

Y. M. C. A.



ALICE BROWNFIELD  
 B. S.  
*Pilot Grove, Missouri*  
*"If silence were golden, she would be a millionaire."*  
 Girls' Glee Club; Y. W. C. A.

MARY E. SWEENEY  
 A. B.  
*Marshall, Missouri*  
*"Mary left us to teach school, but returned to get her degree from M. V. C."*  
 Bairdean Literary Society; Y. W. C. A.;  
 Girls' Glee Club; Chapel Choir; Orchestra.

ALLAN COFFMAN  
*Marshall, Missouri*  
*"Silence and common sense make a man."*  
 Track, '26, '27, '28.



MARY ELIZABETH BARNDS  
 A. B.  
*Marshall, Missouri*  
*"Thy modesty is a candle to thy merit."*  
 Dramatic Arts Club; Y. W. C. A.

MARJORIE SNODDY  
 A. B.  
*Miami, Missouri*  
*"One who succumbed to the call of Cupid."*  
 Y. W. C. A.

RUTH HUYETT  
 B. S.  
*Marshall, Missouri*  
*"Says little but does much."*  
 Dramatic Arts Club: Secretary, '27,  
 Finance, '28, President of Y. W. C. A., '29.



RALPH THOMAS  
B. S.  
Nebraska City, Nebraska

"Ralph boasts of Nebraska so persistently that one would almost think the state deserved an apology. Will respond when called upon in Professor Robb's class and has never refused to argue on any subject."

Dramatic Arts Club; Men's Glee Club and Quartet; Student Senate; Secretary and President of Y. M. C. A.; Gospel Team.



CURTIS THOMAS  
B. S.  
Marshall, Missouri

"Is not so very large, but then you know what comes in small packages."  
Y. W. C. A.



ORVILLE WRIGHT  
B. S. in Ed.  
Prairie Hill, Missouri

"Very quiet and unassuming. Never known to talk except when the occasion demanded. Lacks a knowledge of several foreign languages with which to express himself."

"V" Club; Football; Basket Ball.



JOE PRICE FRERKING  
A. B.  
Corder, Missouri

"Joe has changed his curriculum so often that he doesn't know what he'll be when he graduates—a bond salesman or a soda jerker."

Tri "C" Club; President of Sophomore Class; Editor of Sabiduria, '28; Basket Ball; Baseball; Secretary of Varsity Club; Student Senate.



KENNETH CONRAD  
B. S. in Ed.  
Prairie Hill, Missouri

"Not a sailor except on the matrimonial sea. He learned to wash dishes at the Brown house. In addition to family affairs, he often attends classes."

President of Freshman Class; President of Student Body; Dramatic Arts Club; "V" Club; Basket Ball; Football.



VIRGINIA MONTAGUE  
A. B.  
Marshall, Missouri

"Dependable, sportsmanlike, decided."  
Dramatic Arts Club; Houxonian Literary Society.

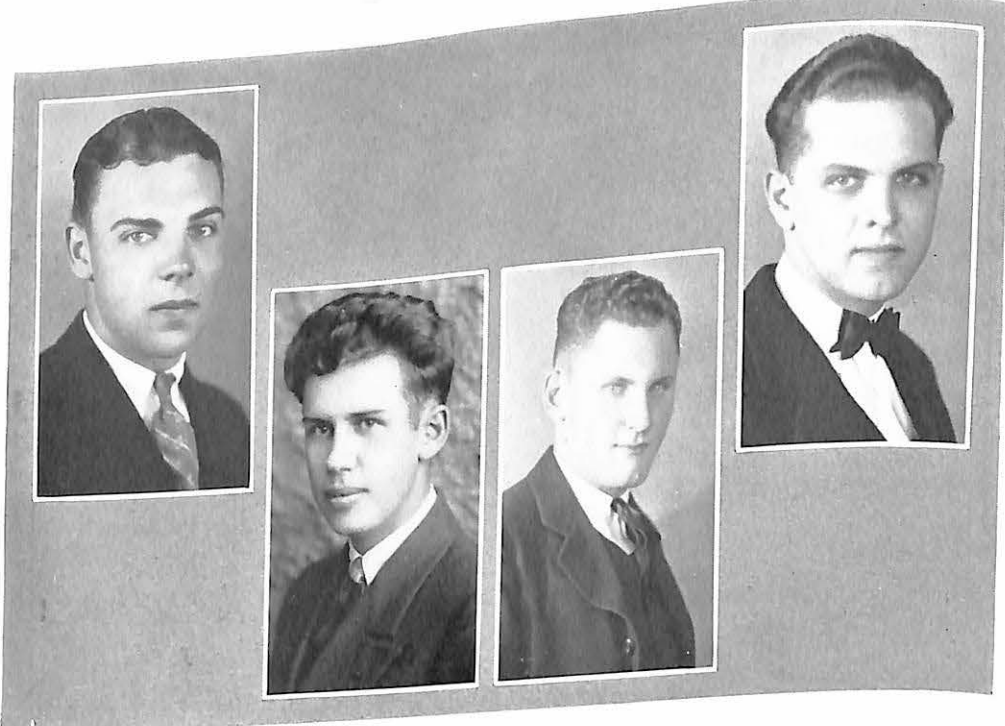

MARK HOLCOMB  
Ph. B.  
Centerville, Missouri

*"Dashing young Romeo with the vamping eyes; who has saddened the heart of many a fair maiden. Our foremost theatrical star."*

President of Senior Class; Vice-President of Student Body; President of Y. M. C. A.; Glee Club; Vice-President of Dramatic Arts Club; Tri "C" Club.

JORDAN KELLING  
B. S.  
Waverly, Missouri

*"Holds the world's record in the twenty-mile dash from Waverly to Marshall. He is still trying to break his own record."*

Tri "C" Club; Dramatic Arts Club; Secretary-Treasurer of Senior Class; Washington University; Missouri University.

JESSE WALL  
B. S.  
Marshall, Missouri

*"Leads a life of repose. Controls himself in all things."*

REUBEN HUME  
Ph. B.  
Armstrong, Missouri

*"A very quiet man—doesn't even snore in class. Indisposed towards exertion."*

Y. M. C. A.; Student Senate; Football; Secretary of Junior Class.



# Junior



MARJORIE SWISLER  
Marshall  
*"Jewel"*



GEORGE BROCK  
Hickman Mills  
*"Judicial"*



WILLARD PAGE  
Rochester, New York  
*"Jokesome"*



JESSAMINE TARVER  
Gillette, Wyoming  
*"Jess"*



HELEN MAHR  
Indianapolis, Ind.  
*"Junior"*



KENNETH MORROW  
Marceline  
*"Jimp"*



EILEEN ROBERTSON  
Yates  
*"Joker"*



ALFRED WENZEL  
Marshall  
*"Jock-o"*



WAYNE TUCKER  
Whiteside  
"Jerky"



HAZEL PUTMAN  
Marshall  
"Jumper"



CHARLES L. BACON  
Marshall  
"Jozial"



GLADYS SIMMONS  
Mt. Leonard  
"Jingo"



WILLIAM STOLL  
Mt. Leonard  
"Jester"



ZELMA ZAHN  
Marshall  
"Jade"



WILLA JOSE  
Marshall  
"Jabberer"



LO NETA DARROW  
Golden City  
"Jinx"



FRANCES GOLLONG  
Marshall  
"Jocund"



ADRIAN HESS  
Aullville  
"Jargon"



ELEANOR THOMPSON  
Marshall  
"Joiner"



FRANCES FINKS  
Calhoun  
"Jinni"



# Sophomore



MARIE MCINTOSH  
*Sullivan*



WILLIAM HARRIMAN  
*Pilot Grove*



EDNA RAE COX  
*Kansas City*



SALLY M. EVRARD  
*Marshall*



VOLNEY C. ASHFORD  
*Marshall*



VIRGINIA PETERSON  
*Marshall*

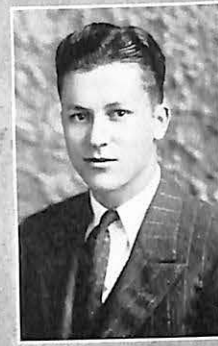

FREDERICK E. FOWLER  
*Marshall*



EDWIN WM. JONES  
*Marshall*

ROBERT GIBSON  
*Marshall*

CHARLES OLDHAM  
*Hickman Mills*

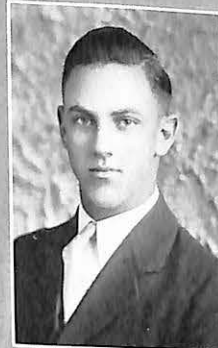

DOROTHY WEBER  
*Marshall*

JOHN CARSON  
*Golden City*



ELEANOR AULT  
*Carterville*

ELLEN McROBERTS  
*Malta Bend*



VIRGINIA SCOTT  
*South Greenfield*

BARNES PEMBERTON  
*Marshall*





ROBERT H. THOMPSON  
*Napton*

IRENE DOUGHTY  
*Marshall*

LOUISE HUTCHERSON  
*Shackelford*

ROBERT NEWTON BROWN  
*Slater*

OSCAR M. WITTRUP  
*Marshall*

MAURINE RUNKLE  
*Eldora, Iowa*

DAISY PEARLETTA CARR  
*Slater*

LAWRENCE McROBERTS  
*Malta Bend*

ELEANOR S. PERRY  
*Marshall*

DAVID C. GORE  
*Marshall*

ALBERT LINDLEY STAATS  
*Marceline*

FRANCES MUSSELMAN  
*Gallatin*

LILLIAN C. SCHROEDER  
*Marshall*

WILLIAM A. HARRIMAN  
*Pilot Grove*

THEODORE MILLS  
*Neosho*



Sophomore Class Officers	
President . . . . .	CHARLES OLDHAM
Vice-President . . . . .	J. W. BRYANT
Secretary-Treasurer . . . . .	ELEANOR AULT



*Freshmen*

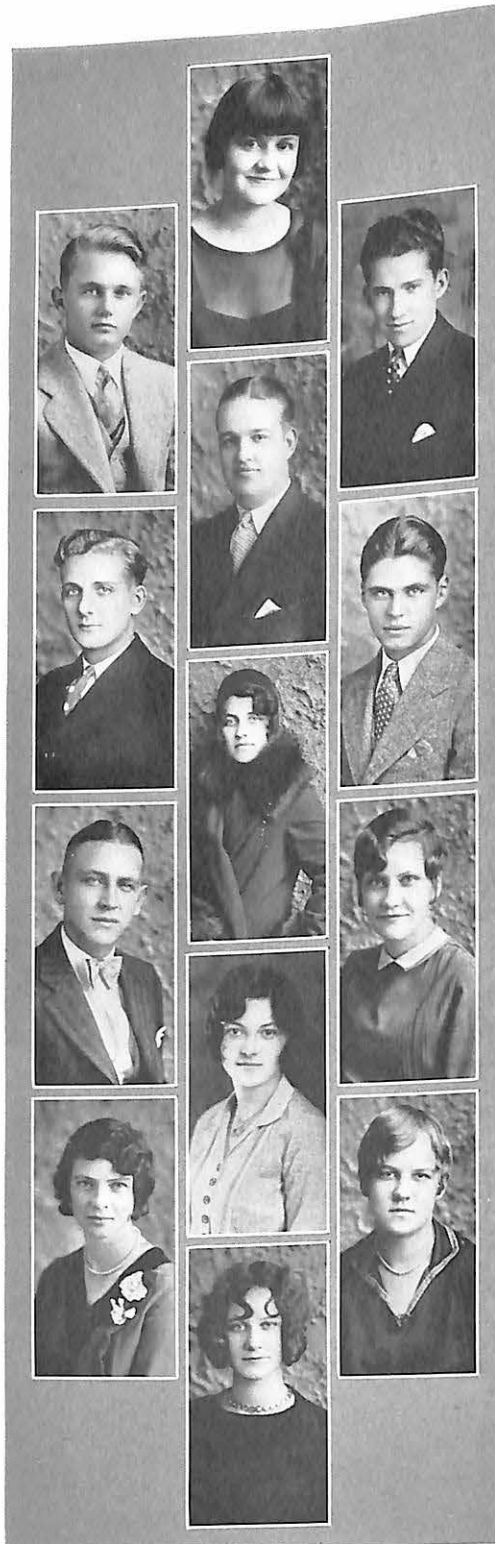

VIRGINIA BLACK  
*Marshall*

VIRGIL SHIRLEY  
*Hardin*

J. W. CROW, JR.  
*Marshall*

EDWARD IRWIN  
*Gallatin*

ELSTON SMITH  
*Corder*

THOMAS HOWARD  
*Hickman Mills*

IMOGENE AULT  
*Carterville*

WILLIAM WOODY  
*Golden City*

VIRGINIA WHEELER  
*Waverly*

VIRGINIA CONNELL  
*Marshall*

BERTHA WELCH  
*Carrollton*

ALWILDA TAYLOR  
*Slater*

BETTY LOU MANLEY  
*Kansas City*

ROBERT L. HOY  
*Marshall*

HELEN VAWTER  
*Monroe, La.*

JOSEPH MCNAMARA  
*Lees Summit*

GORDON ROBERTSON  
*Marshall*

HARRY TRYGG  
*Chicago, Ill.*

MARGUERITTE WOOD  
*Big Springs, Texas*

HUNTER PHILLIPS  
*Marshall*

MARGARET STOUFFER  
*Napton*

JOSEPHINE MULLETT  
*Bunceton*

BROWN HAMER  
*Marshall*

VIRGINIA MCPHERSON  
*Fortuna*

ERNEST O'DONNELL  
*Marshall*

VIVIAN RUFF  
*Marshall*





PAUL CARVER  
*Neosho*

MAE DOUGHTY  
*Marshall*

RALPH DAWKINS  
*Chillicothe*

JANE BANKARD  
*Joplin*

WILLARD NEWTON  
*Marshall*

REDIN SHINKLE  
*Knobnoster*

ROBERT CHANDLER  
*Marshall*

MARIANA SMITH  
*Marshall*

HELEN L. WILLIAMS  
*Miami, Oklahoma*

MARY L. NAVE  
*Lexington*

WILSON BROWN  
*Mexico*

CHARLES M. JOHNSON  
*Slater*

VICTOR HUTCHINSON  
*Slater*

EVELYN L. HAINES  
*Slater*

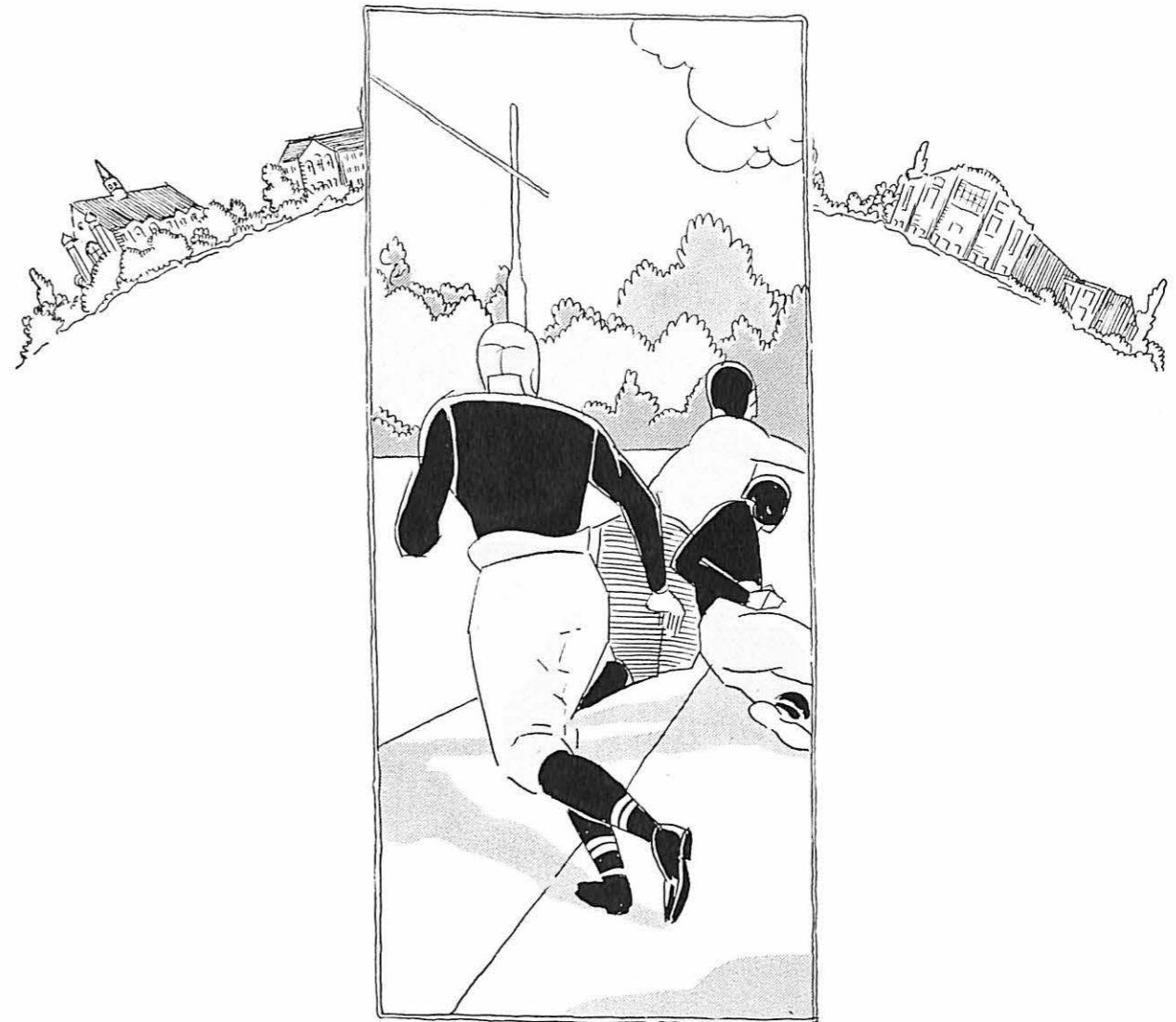

# ATHLETICS

*Book Two*



## Football

COACH Henri Godfriaux's excellent coaching was one of the greatest factors in determining the success of the 1928 football team. His constant and untiring efforts in daily workouts resulted in his team playing in harmonious unison.



DR. GEORGE T. NUCKLES has done a great deal in keeping the squad in good shape during this season. We extend to him our highest appreciation for his work that helped the Vikings towards success in 1928 and 1929.





HORACE SALYER

Captain Horace "Red" Salyer, all-conference halfback, is probably the most colorful and spectacular player that Valley ever had. A great passer and interferer; possessing unusual speed and drive. This thing has marked him: four years of consistent play, without injury in a single game. His personality has brought only honor and praise to the name of Viking.

MILESS HAGGARD

"Mike"—Co-captain-elect for 1929—was the key man of Valley's line smashing attack. A big, fast, shifty, smart, and most consistent player is Haggard. He possessed the unusual combination of ability for both broken field running and line smashing. Haggard with Salyer composed the feared pair of offensive players in the conference.



CECIL PATTERSON

"Pat," an all-conference end and a "triple threat" man. A shifty ball carrier possessing great speed and the other qualities of an all-round athlete. A sensational football player famous for his long-end runs that carry Valley on to victory.

PATRICK PHELAN

"Pat"—co-captain-elect for 1929—is all brains and all Irish; a credit to his race and to his school. He is a great defensive center against any attack. Often outweighed but never outplayed. His brilliant playing in the Westminster game, of blocking two punts, tied the game for Valley. His genteel sportsmanship is not to be excelled by any player.





KENNETH CONRAD

Kenneth is a sturdy foe to the opposing ball carriers. His dependableness and coolness of mind and action, have made him an asset to the Viking team. Conrad has come to mean: "Plenty of power."



PERCY GILL

Gill, a powerful end, playing his first year of college football; but he fits into the combination like a veteran. Another "triple threat" man. A cool player always. His punting in the Westminster game was superb.



RAYMOND CASSIDY

"Lead," Valley's big, powerful, slow rolling tackle, who doesn't treat ball carriers with much care. His Irish determination was an inspiration in the Viking ranks.

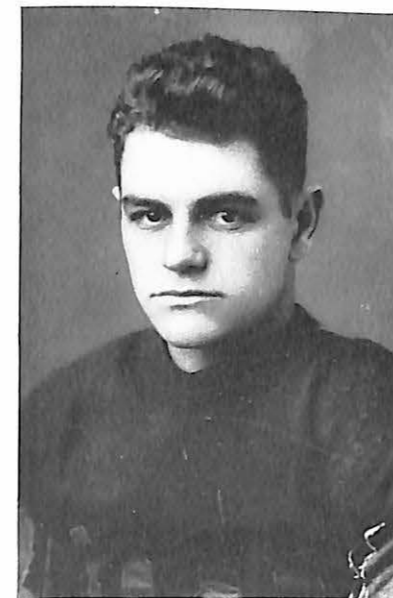

VOLNEY ASHFORD

Ashford—our third "triple threat" man. This uncanny, signal-calling quarterback is truly a master strategist. His passing ability has made him outstanding.



GEORGE BROCK

George, a fearless, rough and aggressive, knifing, type of tackle. A brute for punishment. This phrase seems to best fit him: "A player with a great fighting heart."



VIRGIL BLOSSOM

"Bloom," giant tackle of Valley's team. A big, powerful player with a "never quit" spirit. He displayed unusual ability to get through the opponents' line and bring down the ball carrier in his tracks. To this big player goes the greater part of the victory over William Jewell.



ORVILLE WRIGHT

We are proud to claim Wright. His personality and perseverance are rare. Going through the trials of scrubdom undaunted, he won the long coveted "V" in his Senior year.



CLIFTON WILCOX

"Tony," our fast defensive quarterback. He was a rough and ready, skillful, ball lugger. A hard fighter until the last whistle.



FRANCIS TRIMBLE

Trimble, the midget of the Viking team. A heady player, shifty, speedy, cool-minded quarterback; returning punts is a specialty of his and he does it in a most creditable manner. As a ball lugger he is a threat that any team would be glad to have.



ROBERT VANWINKLE

"Rip," the sterling member of Valley's much feared ball lugging trio. He possessed a football heart and was an unmerciful tackler. He also displayed speed and strength as a ball carrier.



ALFRED WENZEL

Wenzel won his first letter this year. He was an efficient pass receiver and had a sure method of getting at tackles. He has great prospects for the future.



OTHA RAWLINGS

"Opie," playing his first year of college football, played it well. A great defensive fighter, smart, rough, and plays the game because he likes it.

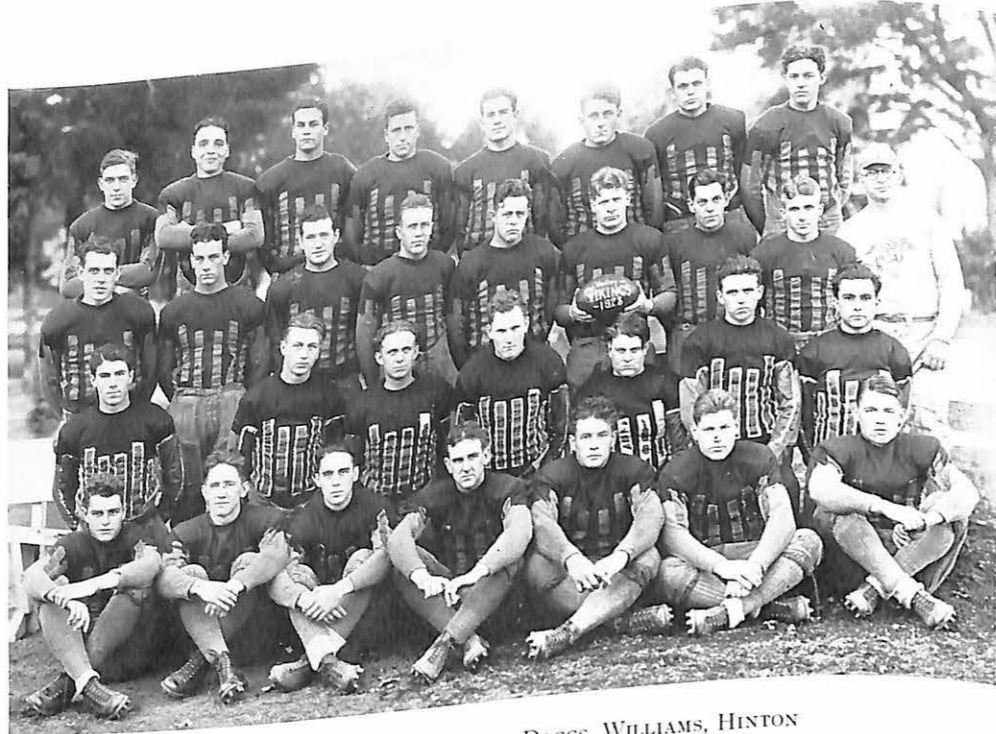

*First row—ASHFORD, PHELAN, STANFIELD, WRIGHT, DAGGS, WILLIAMS, HINTON  
 Second row—WENZEL, BURLINGAME, HESS, HUME, HOPKINS, JETER, SHINKLE  
 Third row—CONRAD, VANWINKLE, WETTON, PATTERSON, HAGGARD, SALYER, WILCOX, TRIMBLE,  
 COACH GODFRIAUX  
 Fourth row—CHANDLER, BROCK, GILL, BLOSSOM, FEEBACK, CASSIDAY, RAWLINGS, AMOS*

**M**ISSOURI Valley enjoyed a most successful football season during the year of 1928. We are proud of these fellows who have given their fight and loyalty to put Missouri Valley near the top. Their record is one that any team should boast of and be proud of. They were tied by Westminster by a score of 12 to 12, and their only defeat was by Central with a score of 9 to 0. The final Conference standing was Central, first, and Missouri Valley College, second.

The pictures of James Wetton and William B. Daggs, who are football letter men, do not appear in this section as the staff was unable to obtain their pictures and wishes to make special mention of them in this way.

## Football Scores, 1928

Wentworth.....	0	Vikings.....	33
Culver-Stockton.....	7	Vikings.....	26
Haskell-Reserves.....	0	Vikings.....	30
Central Wesleyan.....	0	Vikings.....	46
William Jewell.....	0	Vikings.....	25
Drury.....	2	Vikings.....	28
Westminster.....	12	Vikings.....	12
Central.....	9	Vikings.....	0
<hr/>		<hr/>	
Total.....	30	Total.....	200



*New athletic field*

## Basket Ball

FOR a number of years Basket Ball has been one of the major sports at Missouri Valley. The people of Marshall and all Viking rooters have never in past years been enthusiastic about basket ball as they have football or other major sports.

But this year conditions changed somewhat. The bleachers were full every night, the team had a body behind them to keep up their spirit and something to help them closer to victory. Missouri Valley has come into its own and does not think of basket ball as the mere taste of defeat night after night.

On looking over the season scores it shows Missouri Valley won five games. But victories do not count everything and scores do not show all. Many of the games that put Missouri Valley on the small end of the score, did not seem as such to the spectators. There was that vim and fight that held interest to the last, and the improvement of the team as the season progressed proves that the fellows were giving all they had.

SCORES			
Junior College.....	15	Vikings.....	18
Central.....	51	Vikings.....	46
Rolla.....	38	Vikings.....	35
Jewell.....	36	Vikings.....	26
Central.....	41	Vikings.....	24
Tarkio.....	35	Vikings.....	41
Culver-Stockton.....	42	Vikings.....	28
Rolla.....	32	Vikings.....	34
Drury.....	54	Vikings.....	27
Drury.....	29	Vikings.....	21
Central-Wesleyan.....	30	Vikings.....	21
Westminster.....	34	Vikings.....	19
Jewell.....	45	Vikings.....	24
Junior College.....	22	Vikings.....	45
Drury.....	30	Vikings.....	40
Westminster.....	35	Vikings.....	37
Central-Wesleyan.....	47	Vikings.....	33



MILESS HAGGARD  
Guard

VOLNEY ASHFORD  
Forward

## Basket Ball

MIKE HAGGARD—Captain of the 1929 squad, all-conference guard on the second mythical team. Mike always had fight to spare and was in the game until the final whistle was blown.

VOLNEY ASHFORD—Captain-elect of the 1930 squad. A brainy forward who can be depended upon as a real leader for the ensuing year. With two more years of play, Volney should prove himself an all-conference man.



HORACE SALYER  
*Guard*

CECIL PATTERSON  
*Forward*

### Basket Ball

"RED" SALYER—Completed his last year for Valley, and his deadly aim for the loop on long shots gave him a high percentage for the season. A real sportsman.

"PAT" PATTERSON—Pat has completed his third year of basket ball for Valley and is a type of forward that is poison under the basket. His uncanny long shots provided many a thrill for the spectators.



MELVIN FEEBACK  
*Forward*

PERCY GILL  
*Center and Forward*

### Basket Ball

MELVIN FEEBACK—Playing his first year of college basket ball has been spoken of as the fastest floor-man Valley ever had. His strength and value to the team lay in his ability to keep the other fellow guessing.

PERCY GILL—Percy, the big boy who played forward and center with equal ability, improved with the season. The Westminster game proved this. He should be a mainstay next year. A fine all-around athlete with three years to go.



GEORGE BROCK  
Center

ADRIAN HESS  
Forward

OTHA RAWLINGS  
Guard

## Basket Ball

GEORGE BROCK—A letterman from last year, and was among the starting ones in many games. He plays both guard and center well. A scrapper and always gave the very best he had.

ADRIAN HESS—Had his big games, and could always be depended upon for a counter. With one more year, he should be a real forward. His speed kept the Viking spirit flying high.

"OPIE" RAWLINGS—Opie played a good guard position and will be back next year with his old fight that will win him a letter in basket ball.

## Baseball

IN 1928, as soon as the basket ball season was over, Coach Godfriaux issued a call for baseball men. Six lettermen of 1927 and a large number of new men answered the call. The lettermen were Haggard, Salyer, Patterson, Brown, Frerking and Hess. Cecil Patterson was elected Captain.

The hurling staff was greatly weakened when Louis Fette, star hurler, left school to turn professional. Haggard and Salyers, aided by Kriekhaus, bore the brunt of the hurling. Haggard led the batting with the fine percentage of .493. He also scored the most runs, crossing the plate twenty-two times in fourteen games. Captain Patterson led the team in home runs with four, closely followed by Ashford with three.

Valley won six games out of fourteen. Some of these games were against the strongest college teams in the country. Missouri Valley played Wentworth at Marshall for the initial game. Valley won easily with a score of 15 to 2. The same two teams played at Lexington a few days later. The Cadets put up a hard fight and did not give up until Patterson poled a home run with two on base in the eighth inning. The game ended with a score of 8 to 4.

On April 10, Missouri Valley went to Fayette to meet their ancient rival—the Eagles. The game went eleven innings, Valley winning when Patterson again clouted a home run—this time with one man on base. On April 19, the same two teams met at Marshall. Central carried away the day with a score of 9 to 6.

St. Benedict, from Atchison, Kansas, came to engage Valley in a tussle. Valley won a slugfest from them, 13 to 11. They had revenge the next week when Missouri Valley went to Atchison. Kriekhaus twirled a fine game but he was given poor support, losing 4 to 2.

## Baseball

THE next day the Vikings journeyed to St. Marys for a two-game series. St. Marys won both games easily, 7 to 2 and 9 to 0. Culver-Stockton then came to Marshall for a two-game series. Valley romped away with both games, 12 to 3 and 13 to 2. The next week, Valley went to Quincy, Illinois. Quincy won a thriller 9 to 8 in ten innings.

On the following day, Valley journeyed to Canton for a two-game series with Culver-Stockton but both games were called off on account of rain. Central again took Valley into camp. Hull, Eagle pitcher, southpawed the Vikings into submission, allowing only two hits and winning 2 to 0. Central again beat Valley at Marshall 8 to 6 in ten innings. In the final game of the season, Quincy swamped Valley, 17 to 7.

The lettermen for 1928 were Captain Patterson, Salyer, Haggard, Ashford, Kriekhaus, Frerking, Tillman, Blossom, Brown and Hess.



## Girls' Athletics



MISS MARGARET FAGG  
Director of Girls' Athletics

THE physical education program for this year included not only the regular gymnastics but all the sports, clogging, aesthetic and ballet dancing, tumbling and apparatus work.

Technical and practical instruction is given in the sports and, at the close of the season, a class tourney is held. Spring tournaments are held in Soccer and in Hockey, and the season ends with a Field and Track Meet.

This year a Girls' Athletic Association was organized. Membership is unlimited, and one becomes a member after she has earned her required number of points by participation in athletics. The purpose of the club is to create and further interest in athletics, not any specialized sport, but to create all-around interest and ability.



Top—Athletic Association  
Bottom—"Topsy Turvy Tumblers"





# ACTIVITIES

*Book Three*



## Student Senate

THE Student Senate is the ruling body in the Student Government Organization of Missouri Valley College. The president of the Student Senate must be chosen from the Senate membership, and also acts as president of the Student Body.

Purposes of this organization are outlined in the Preamble of the Constitution.

### THE PREAMBLE

We, the students of Missouri Valley College, in order to establish a definite system of student organization; an adequate control of student organizations, by the students, for the students; foster closer relationship between students and faculty; to endeavor to maintain the highest standard of manners and morals that is possible.

*Senior Members*—JOE PRICE FRERKING, RALPH THOMAS, REUBEN HUME.

*Junior Members*—MARJORIE SWISHER, GEORGE BROCK, WILLIAM STERRETT.

*Sophomore Members*—EMMET FOWLER, VOLNEY ASHFORD.

*Freshman Members*—LILLIAN ELLIS, WAYNE BROWNING.

GEORGE BROCK . . . . .	President
WILLIAM STERRETT . . . . .	Vice-President
MARGORIE SWISHER . . . . .	Secretary and Reader
VOLNEY ASHFORD . . . . .	Treasurer

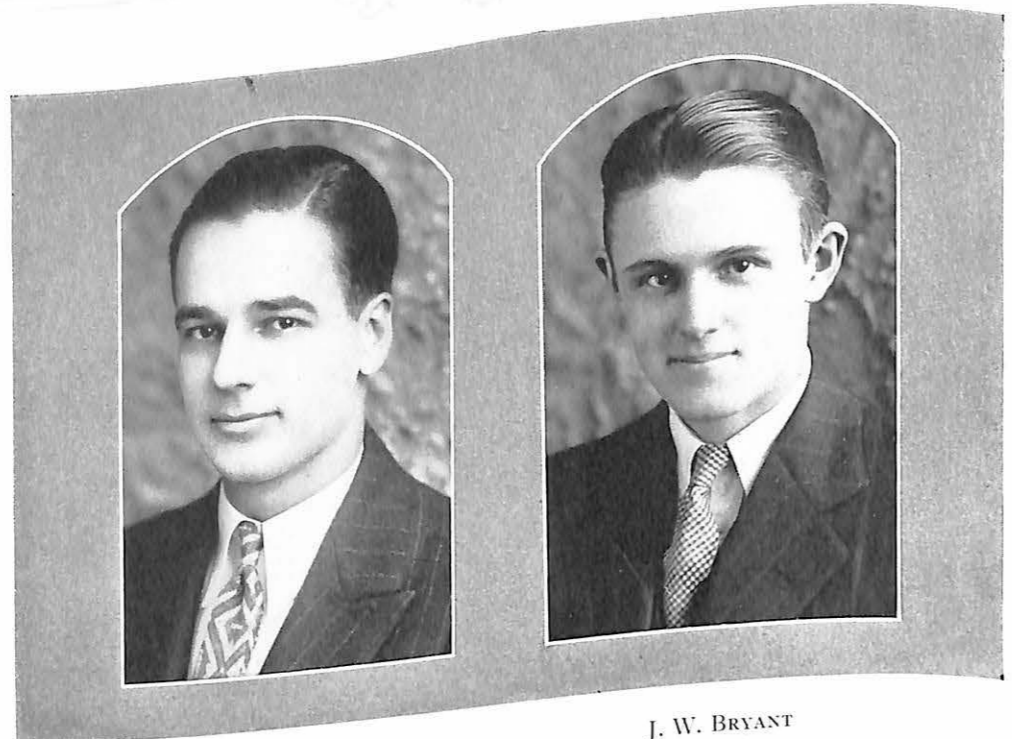

GEORGE J. FISHER  
*Editor-in-Chief*

J. W. BRYANT  
*Business Manager*

### The 1929 Sabiduria

BY MEANS of the Sabiduria, Missouri Valley College brings to the attention of its students and of the public the story of life on the campus each year. A great deal of planning and thought are necessary in putting out the Annual. Each publication of the Sabiduria should mark an epoch in the life of the men and women at Missouri Valley.

The Staff endeavors to graphically display the comings and goings of the students, the happenings and events of a brilliant college year. The culmination of all their efforts is the Sabiduria, which is published for your benefit and pleasure.



GEORGE BROCK

HARRY O. TRYGG

BETTY LOU MANLEY

DOROTHY WEBER

### The Staff

GEORGE FISHER	Editor-in-Chief
J. W. BRYANT	Business Manager
DOROTHY WEBER	Literary Editor
BETTY LOU MANLEY	Associate Editor
FRANCES MUSSELMAN	
GEORGE BROCK	Advertising Managers
HARRY O. TRYGG	Humorous Editor

THE production of the Sabiduria is not an enterprise of the Staff or the editor. It is true that most of the responsibility falls upon them, but without the cooperation and help of the entire student body and faculty, the best of results cannot be accomplished.

The Staff of the 1929 Sabiduria wishes to thank all those who have in any way aided in the publishing of the yearbook.

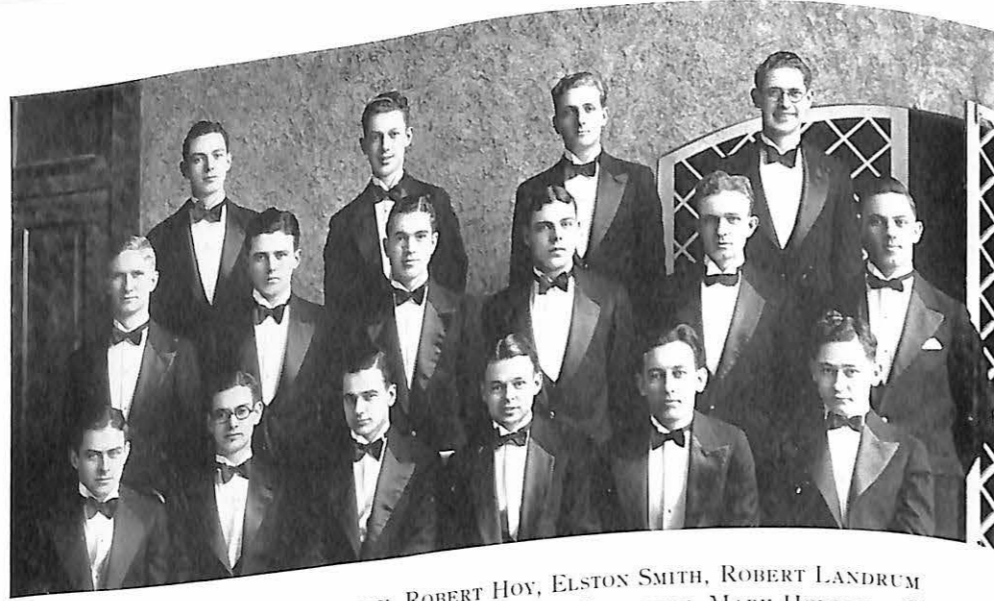

Top row, left to right—ALBERT ESTERLY, ROBERT HOY, ELSTON SMITH, ROBERT LANDRUM  
 Second row—WILLIAM STERRETT, AUBREY JETER, ROBERT THOMPSON, MARK HOLCOMB, CHARLES  
 BACON, ROBERT GIBSON  
 Bottom row—DONALD MARTIN, DONALD SWEENEY, GEORGE FISHER, NOEL FERGUSON, JACK  
 PATTERSON, WILSON BROWN  
 Another member, RALPH THOMAS, does not appear in the picture.

## Men's Glee Club

CLAUDE L. FICHTHORN	Director
GEORGE J. FISHER	Student Director and Accompanist
NOEL FERGUSON	Business Manager
ROBERT THOMPSON	Secretary

THE Men's Glee Club this year was one of the best in the history of the College. The Club made a very successful tour through Southern and Central Missouri which included Nevada, Golden City, Carthage, Springfield, Warrensburg, Kansas City, Higginsville, Glasgow and Slater.

The splendid program this year consisted of several ensemble numbers by the Glee Club; vocal solos by Robert Landrum and Charles Bacon, that were very efficiently rendered; violin duet by Robert Thompson and Robert Hoy; trumpet solo by Wylie Steen; several quartet selections; a bit of College life by Robert Thompson and Mark Holcomb; and a reading by Charles Bacon.

Wylie Steen, Alumni and Field Secretary for the College, acted as "House Mother" for the boys on their trip.



First row—GENEVIEVE EVERETT, ELEANOR AULT, PRISCILLA MART, VIRGINIA SCOTT, DORIS  
 SMITH, ERNESTINE O'NEAL  
 Second row—MARIE MCINTOSH, FRANCES L. FLETCHER, ALICE BROWNFIELD, HELEN VAWTER,  
 PROF. CLAUDE L. FICHTHORN, MARY SWEENEY, JESSAMINE TARVER, IRMA SOBOLEWSKI,  
 KATHLEEN HENSHAW  
 Third row—GLADYS SIMMONS, HAZEL PUTNAM, MARY E. PERRY, EILEEN ROBERTSON, FRANCES  
 FINKS, HELEN MAHR

## Girls' Glee Club

CLAUDE L. FICHTHORN	Director
JESSAMINE TARVER	Student Director
KATHLEEN HENSHAW	Business Manager
MARY ELIZABETH PERRY	Treasurer
DORIS SMITH	Accompanist

FROM a chorus of forty women, twenty and a student director were selected by Prof. C. L. Fichthorn, dean of the School of Music, to compose the membership of the Women's Glee Club. During the year the Club presented a number of programs, secular and sacred, to audiences in Marshall and in nearby towns.

Annually the Club makes a long trip out in the State. This year they chartered a bus and made a ten days' tour of towns in northeast Missouri. Concerts were given in the following towns: Slater, Chillicothe, Brookfield, Marceline, LaPlata, Macon, Moberly, Vandalia, Sullivan, St. Louis, and East St. Louis, Illinois.

There were a number of ensemble selections on the program and a group of songs by the quartette composed of Frances Lou Fletcher, Eleanor Ault, Genevieve Everett, and Priscilla Mart. Mary Sweeney and Irma Sobolewski were the soloists and Mary Elizabeth Perry presented violin numbers. Ernestine O'Neal gave a reading. There was also included in the program a playlet, "Elizabeth's Young Man."



## The Orchestra and Band

THE study of instrumental music as represented by the orchestra and band in the College is assuming a role of ever increasing importance. Both organizations are under the direction of Professor A. T. Vawter.

In the schools of the small community and consolidated schools is found an increasing demand for teachers who can qualify for the instruction of orchestra and band. Some of the work done along this line is of decided merit.

The young people of the College can find no better training than that provided by the participation in the orchestra and band. Students in general have gradually come to the realization that music is for everybody and is becoming more and more a necessary part of a complete education.

When the serious work of making a living after graduation, is entered upon, a knowledge of music gives a well-grounded view of life and its problems. The idea that music is simply a means of entertainment is rapidly losing ground and results are proving the value of orchestra and band training in the College.

One of the values to the College student from participation in the orchestra or band is the ability to co-operate with others, which largely governs the success of whatever kind of work he or she may enter after graduation.

A successful orchestra or band will impress its hearers by being able to play as a unit, which develops the concentration, attention and alertness of the individual player. A good orchestra and band is one of the best advertisements the College can have.

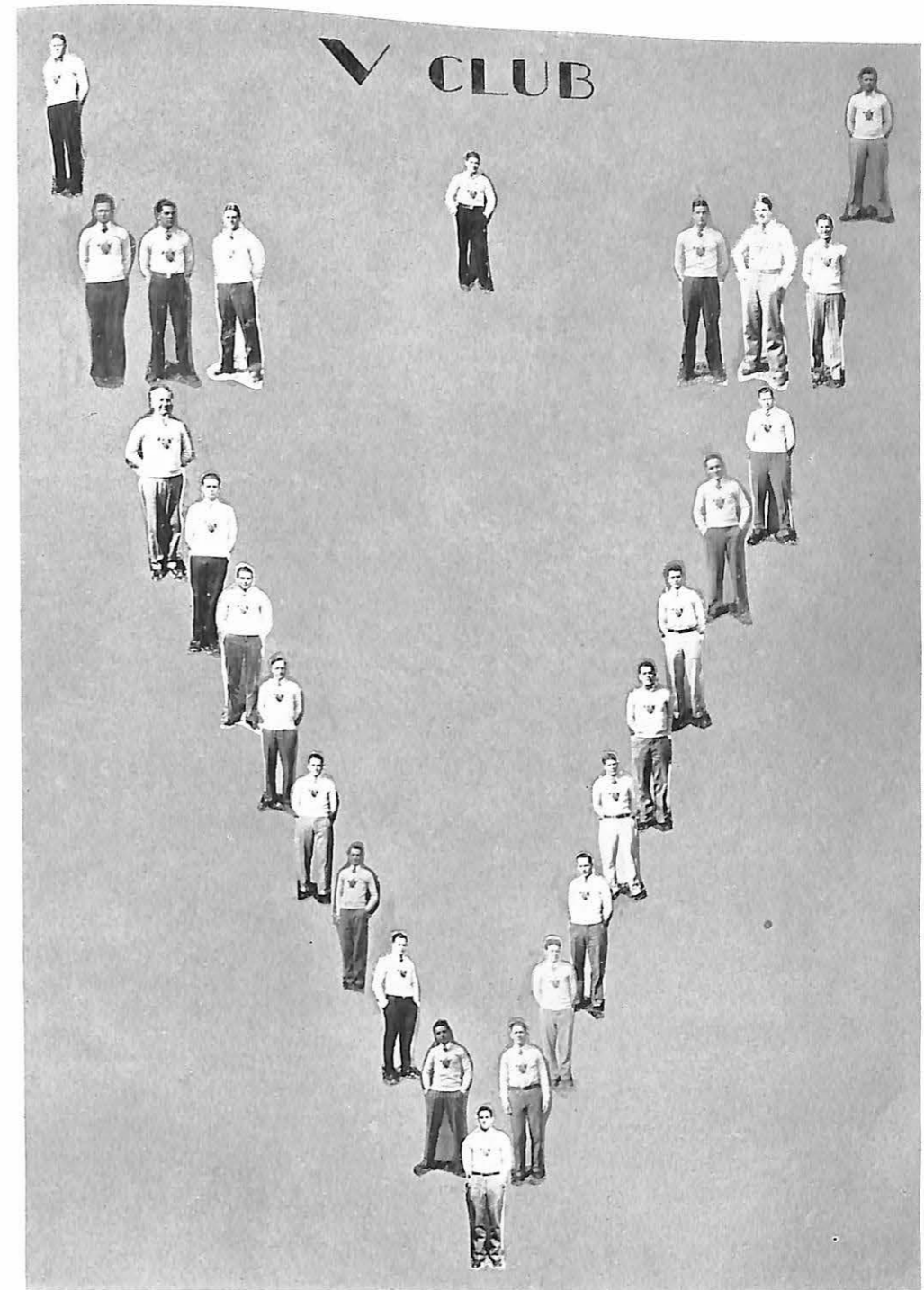



ROBERT THOMPSON  
President of Y. M. C. A.

RUTH HUYETT  
President of Y. W. C. A.

### Christian Associations

AS AN activity in the student life of Missouri Valley College, the Y. M. C. A. and Y. W. C. A. furnish a channel for religious discussions and Christian experiences. On Thursday morning during the Chapel period, both organizations meet in their respective rooms and regular weekly devotional meetings are held. The programs afford the students of the College the privilege of hearing many of the business and professional men from town speak.

Each year the Y. M. C. A. and Y. W. C. A. sponsor what is known at Missouri Valley as Vocational Week. This year it took place during the week of March 18, when Dr. E. B. Whitcomb of St. Joseph had charge of the services.

The new students became acquainted with the Christian Associations in the early fall when the joint Y. M. C. A. and Y. W. C. A. "Get Acquainted" party was held. This party has for years been a prominent social event at Missouri Valley College.



### Y. W. C. A. Cabinet

- |                       |                     |
|-----------------------|---------------------|
| RUTH HUYETT           | President           |
| LOLA MAYFIELD         | Vice-President      |
| MARIE MCINTOSH        | Secretary-Treasurer |
| EDNA COX              | Publicity Chairman  |
| ELEANOR AULT          | Social Chairman     |
| HAZEL PUTNAM          | Finance Chairman    |
| MISS IDA LOU STERRETT | Sponsor             |

### Y. M. C. A. Cabinet

- |                  |                    |
|------------------|--------------------|
| ROBERT THOMPSON  | President          |
| REUBEN HUME      | Vice-President     |
| HARRY TRYGG      | Secretary          |
| EARL FRITZ       | Treasurer          |
| WILLIAM HARRIMAN | Publicity Chairman |



## Dramatic Arts Club

THE Dramatic Arts Club is the largest organization on the campus, having a limited membership of sixty-five. It has as its purpose the presenting of better plays and the development of dramatic ability.

This year the Club has undertaken the equipping of a new stage in the Assembly Hall. A new curtain has been purchased and new scenery is to be added from time to time. Here three major plays are given during the year.

Under the direction of Prof. M. C. Hays, "The Patsy" was given December 4th. The leads were taken by Imogene Ault, Robert Thompson, Edna Cox, Earl Fritz and Eleanor Ault. The second, a mystery play, "The Cat O' Nine Tails," under the direction of Miss Dorothy Ganfield, was given March 26th. Leads were taken by Mildred Hartman, Robert Landrum, Marie McIntosh, George Brock, Nadyne Phillips, William Harriman, Helen Louise Farmer, and Wilson Brown.



The third was a musical comedy, "The Mikado," given during Commencement Week.

Each year the Dramatic Arts Club has two major social functions. On October 23rd, Miss Inez Johnson was hostess to the Club at the Marshall Country Club. The May meeting is given over to a banquet when the officers for the following year are presented and installed.

### EXECUTIVE COMMITTEE

CHARLES BACON	President
FRANCES LOU FLETCHER	Vice-President
ELEANOR AULT	Secretary
KENNETH MORROW	Treasurer
EDNA COX	Publicity
MARK HOLCOMB	Plays
MISS DOROTHY GANFIELD	
PROF. M. C. HAYS	Sponsors

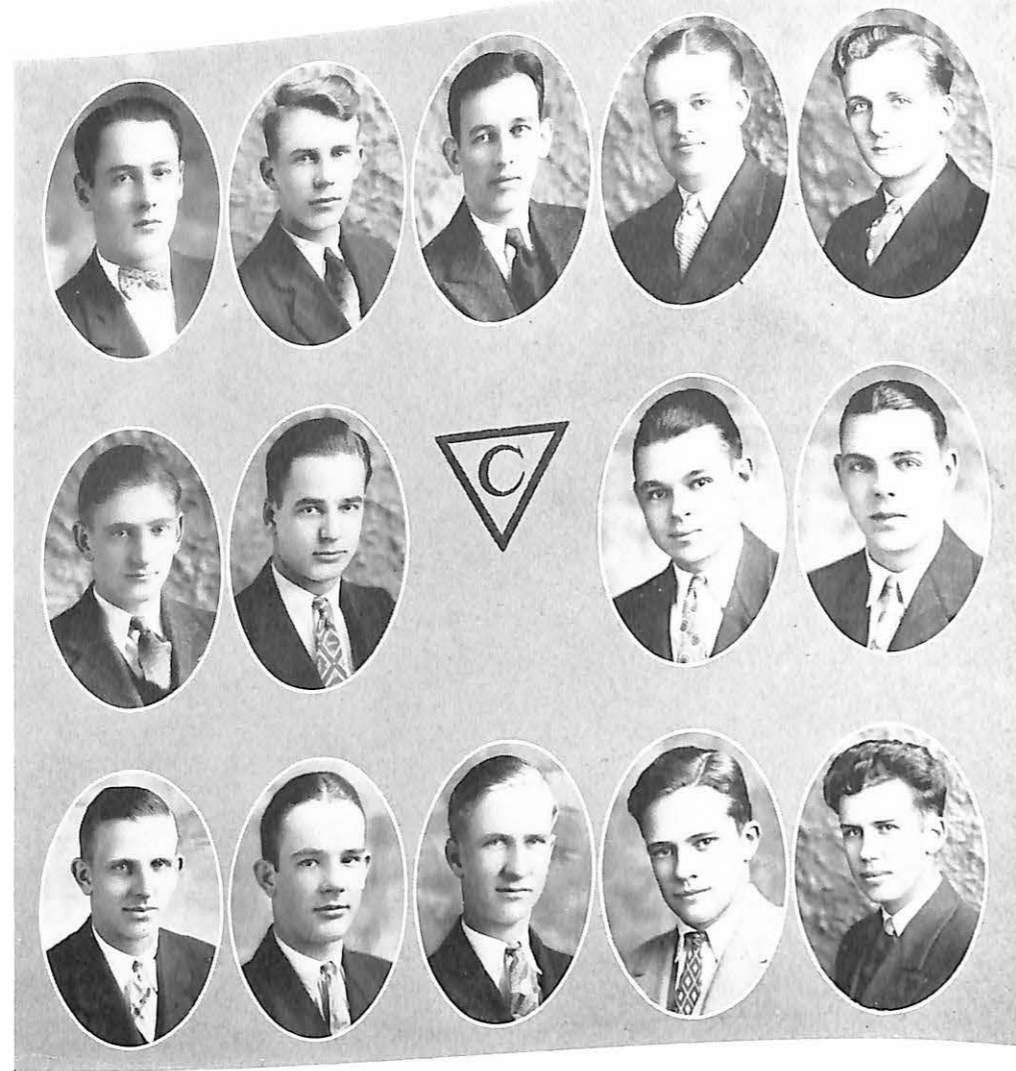

### Tri "C" Club

SOCIAL Clubs are a new form of organization that have come into prominence on the Missouri Valley Campus. The Tri "C" was the first club of its kind and was organized in the fall of 1927.

*Active Members:*

JOE P. FRERKING  
 EUGENE MOORE  
 GEORGE FISHER  
 WILLIAM STERRETT  
 EDWIN BROWN  
 ARTHUR KRIECKHAUS  
 MARK HOLCOMB  
 NOEL FERGUSON  
 JACK PATTERSON

*Pledges:*

WILLARD NEWTON  
 DOUGLAS KELLING  
 JORDAN KELLING  
 ELSTON SMITH  
 RICHARDSON DENNY  
 DAVID GORE  
 EDWARD IRWIN  
 WALTER KELLY  
 DONALD MARTIN

*Sponsor*—DR. EARL PETTIJOHN

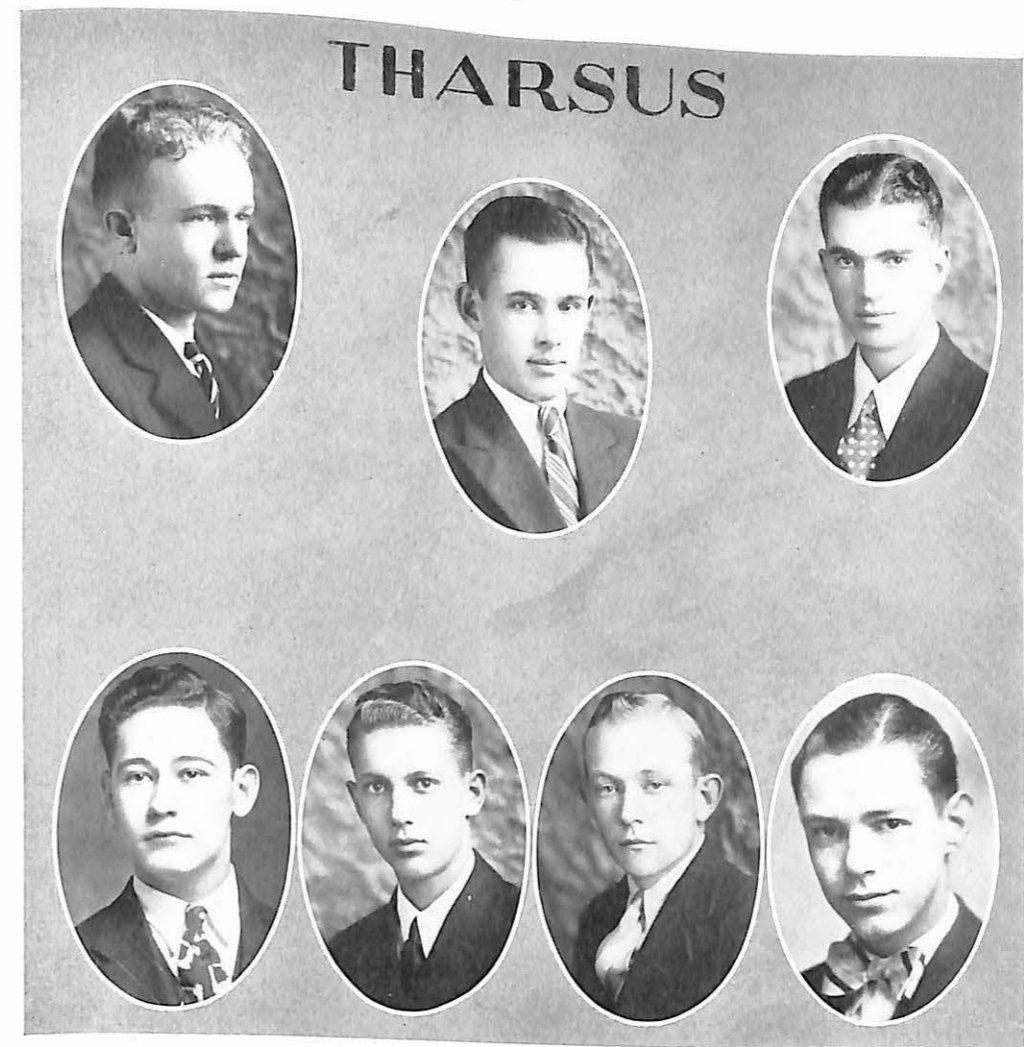

### Tharsus Club

THE Tharsus Club is a newly formed social club on the Missouri Valley Campus. It was started this year and Charles Scott was the first President.

*Charter Members:*

CHARLES SCOTT  
 ALBERT ESTERLY  
 CHARLES BACON  
 FRANK JONES  
 CECIL LOWER  
 HARRY TRYGG  
 ROBERT THOMPSON  
 ROBERT HOY  
 R. WILSON BROWN  
 J. W. CROW  
 HOWARD BONE  
 WAYNE BROWNING

*Pledges:*

THOMAS HOWARD  
 PAUL CARVER  
 ROBERT LANDRUM  
 EMMET FOWLER

*Sponsor:* PROF. WILLIAM I. FERGUSON



Page 94

The SABIDVRIA

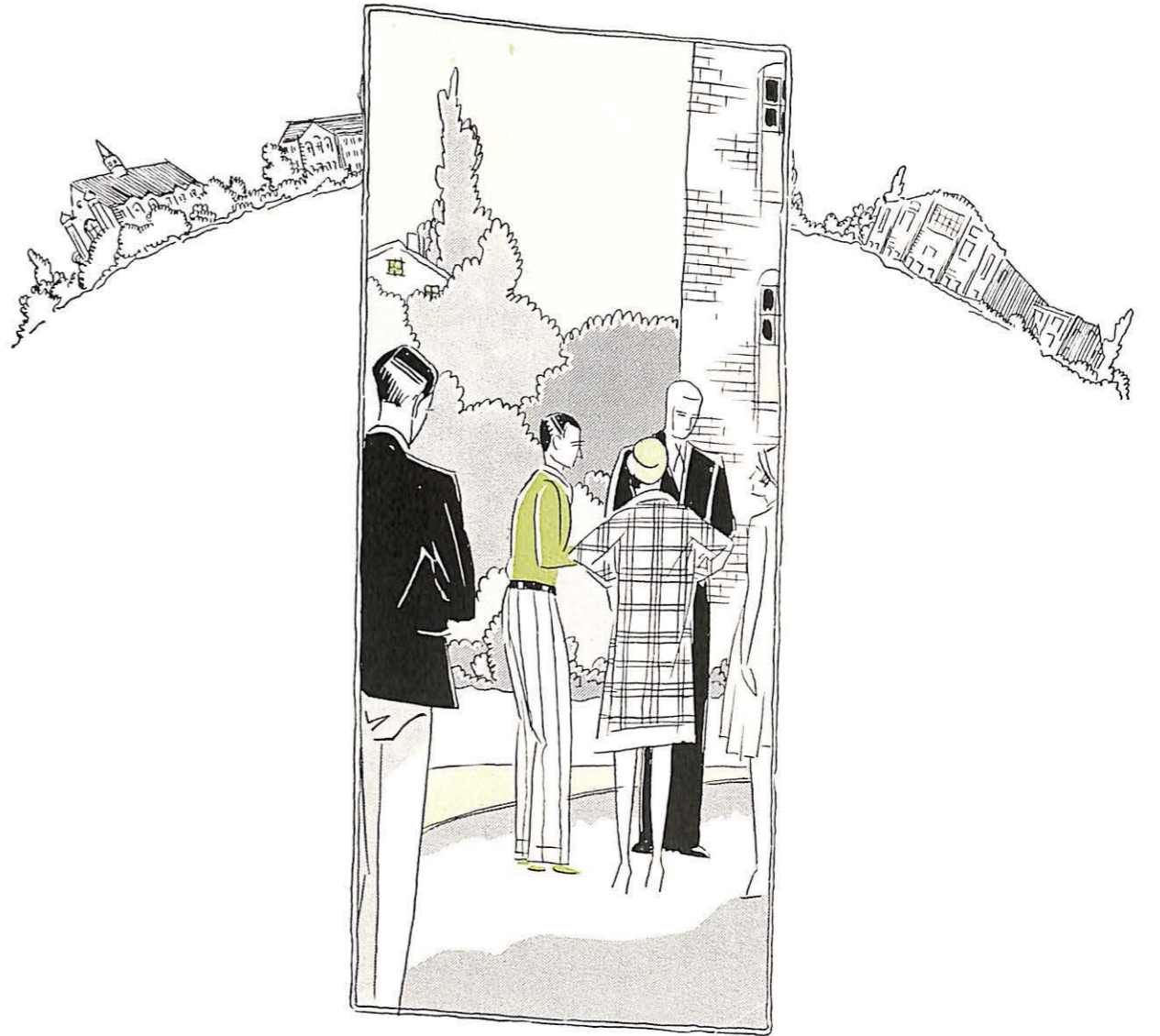

FEATURE

*Book Four*

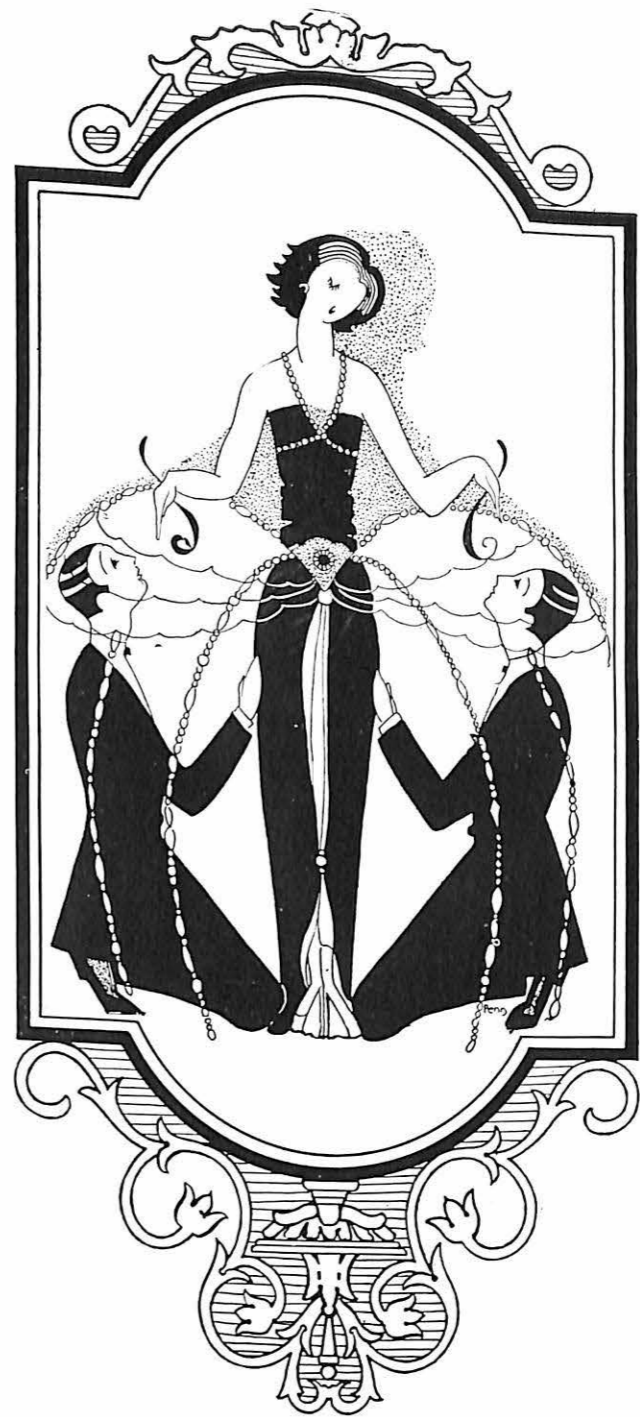

# *Favorites*

Page 95

The SABIDVRIA



MISS FRANCES LOU FLETCHER  
*Senior Queen*



MISS MARY DOANE  
*Junior Queen*



MISS MILDRED HARTMAN  
*Sophomore Queen*



MISS IMOGENE AULT  
*Freshman Queen*



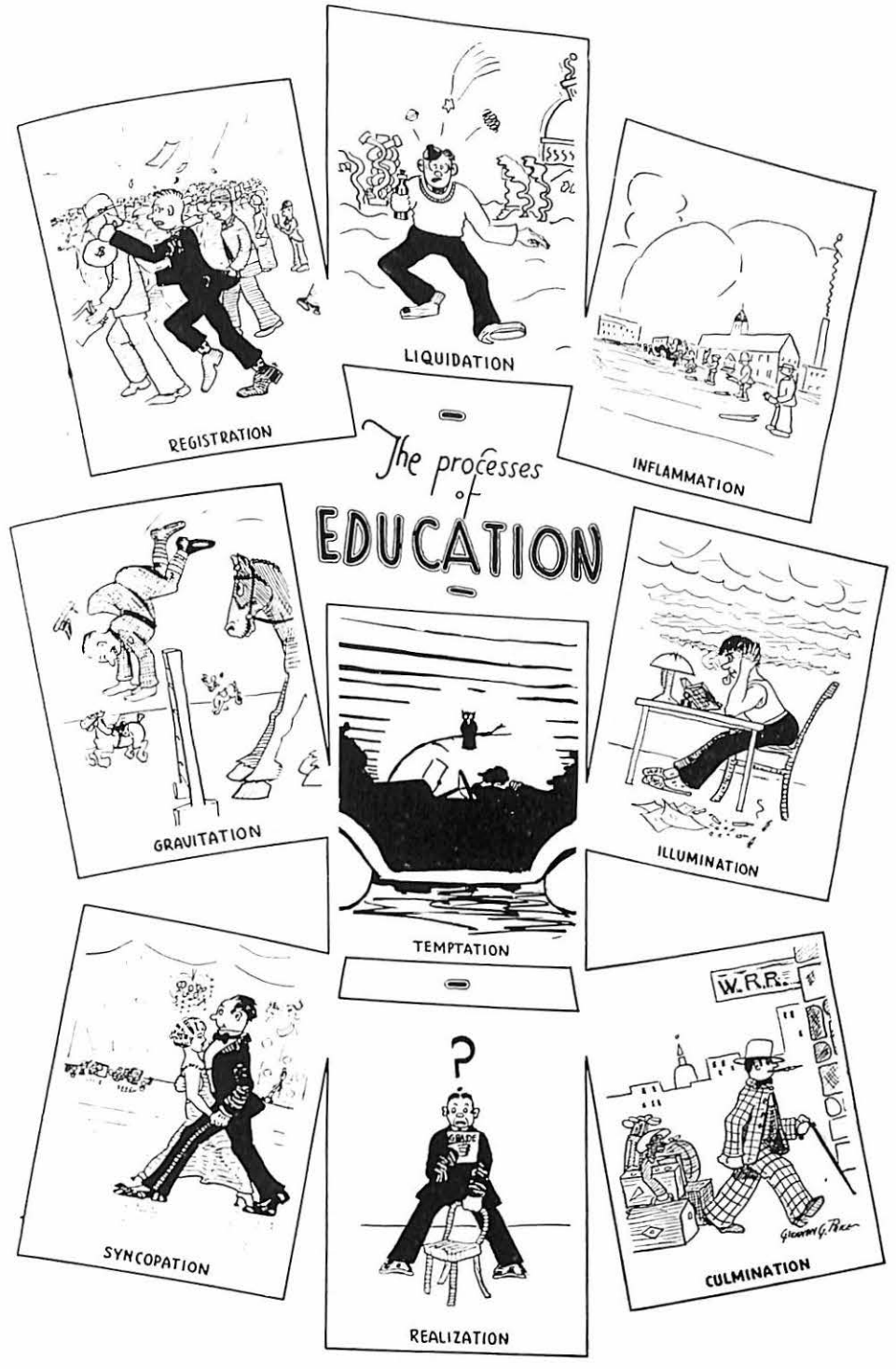

## Humor

ENTER into this gate and live, love, and laugh. Last year's "Sab" gave the riddles, jokes, and what have you—that came over on the Mayflower—a vacation. Now! After two years of rest, settle down and live your funny events over again; love the things that tickled you, and laugh. (If you are not used to laughing, just smile.) But, first of all, we will dedicate one of these cobwebby jokes to the humor section of the 1928 "Sab". Then, see if our sense of humor does not improve with exercise. So here goes, "the ancient to the ancients."

Teacher: "A fool can ask more questions than a wise man can answer."  
 Student: "No wonder I flunked!"

### Do You Recognize These Students?

The tallest girl . . . . .	MARY FRANCES CARPENTER
The shortest boy . . . . .	WILLARD PAGE
The quietest student . . . . .	GENEVIEVE EVERETT
The best athlete . . . . .	REUBEN HUME
The best pals . . . . .	BLOSSOM AND CASSIDY
The most talented student . . . . .	ALBERT STAATS
The peppiest student . . . . .	MCCUNE ROBERTSON

Dr. Pettijohn: J. W., what are the four bases?  
 J. W.: First base, second base, third base, and home.

Prof. Fichthorn: Sallie, put your finger where you are singing.  
 Sallie M. promptly put her finger in her mouth.

Prof. Vawter: There is just one instrument we don't want played in our orchestra, and that's the fool.

## Can it be so?

- Is Charles Bacon?
- Does Margaret Fagg—Red?
- Is Harry (a) Trygg (er)?
- Is Betty Lou Manley?
- Is Wayne Browning?
- Is Virgil (a) Blossom?
- Is Kathryn Lawless?
- Does J. W. Crow?
- Did Melvin (give the) Fee-back?
- Is Virginia Black?
- Is Helen (a) Farmer?
- Is there a company of Mr. Hog-en-Son?
- Whom does Ida Lou Sterr-ett (stare at)?
- How is Pat Phelan?
- Where is Peraletta's Carr?
- Is Cecil Lower?
- Is Frances (a) Mussel-man?
- Is Mike Haggard?
- Is Genevieve Ever-ett?

Perpetual motion at last has come.  
 Watch Imogene Ault chewing gum.

### IMAGINE

- Mary Frances Carpenter being eight feet tall and weighing 200 pounds.
- Page wearing Blossom's clothes.
- Red Salyer with black hair.
- Genevieve Everett leaving the boys alone.
- Edris Zeyzing without her lipstick.
- Prof. Evrard not teaching English.
- R. Wilson Brown not criticizing.
- Volney without Zelma.

## Here and There Among the Students

One of our members trying to bawl us out for our poor creative ability.  
"What's the matter? What's the matter? Copying all of the time. Why I never in all my life was engaged in any act, enterprise, or deed that I wouldn't want the whole world to catch me at!"

In reply to this, we would like to have George Brock, Student President, who should have authority, ask this highly centered person if—he ever takes a bath without a bathing suit on?

### LINES TO A FRESHMAN

I had a pretty ring once,  
A diamond, I say;  
I loaned it to a lady  
Who rode some miles away  
She wore it and she dropped it  
And she lost it in the dirt.  
If I ever get my ring again  
I'll not trust it to a skirt.

"Cell Studies" does not mean thoughts of county jails or prisons.  
To prove it, ask Dr. Enders.

Question on Freshman's registration card: Give parent's name.  
Answer: "Mamma and Papa."

How could little Red Riding Hood  
Be so very, very good?  
Red Riding Hood: "What big ears you have, grandmother."  
Grandma: "Yes, this boyish bob shows them up frightfully."

Fred: "Do your shoes hurt?"  
Pat: "No, but my feet do."

Bill: "I woke up last night with a start. I dreamed that my watch was gone."  
George: "Well, was it?"  
Bill: "No, but it was going."

## Freshman Confession

It was in the evening,  
I was leaving  
For my first campus stroll.  
It was near the hour of seven,  
I had until eleven  
To spend my measly roll.  
I was dated for a show,  
Titled, "Two Long Miles to Go."

The moon could have shone  
On the shine of mine.  
With my rolled red socks and spats above,  
My suit all pressed,  
With a fresh white vest,  
Stiff hat, white gloves, and a rose for my love.  
An Ideal Beau!  
Two miles to go!

The owls they screeched  
And my shoes they creaked,  
As I crept toward Campbell dorm.  
The lightning flashed  
And the thunder crashed—  
Fast rode an approaching storm.  
The birds flittered to and fro,  
And I, a mile and a half to go.

Into the darkness peering,  
I ran ever fearing.  
And oh, that demon gale!  
And as clouds became thicker  
I longed for my slicker  
When I rounded the corner at the jail.  
How the wind did blow!  
Still a mile to go!

The rain, it fell in torrents,  
The drops striking like hornets,  
As I ran like fleeting Mercury down Odell.  
In the street the Styx flowed  
I with Charon rowed  
Through this very Hell.  
Oh! for a boat to row!  
Still a half mile to go!

At last I arrived, soaked to the skin;  
At the door she welcomed me in.  
Around me gathered a giggling crowd—  
For my pants had shrunk to a wobbling thigh,  
And my coat had left my pants on high—  
The laughed at me long and loud.  
Then, next I discovered in one sad blow,  
That it was Wednesday—she couldn't go.

—Earl "Jerry" Fritz.

## As You Like It

"Two men look out through the selfsame bars,  
One sees the mud, the other the stars."

Fair	Fussy
Approachable	Arrogant
Cheerful	Contradictory
Unbiased	Ugly
Lenient	Lazy
Tireless	Temperamental
Youth trainers	Yammerers
Significant	Silly
Eminent	Egotistical
Near-perfect	Nervy
Indispensable	Ignorant
Original	Obstinate
Real	Rioting
Seniors	Seniors
Jolly	Jealous
Unique	Uninteresting
Nonchalant	Noisy
Important	Impudent
Open-minded	Obnoxious
Rollicking	Rambunctious
Somebodies	Simps
Sagacious	Shallow
Orderly	Ossified
Perfect	Priggish
Helpful	Hopeless
Optimistic	Opinionated
Model	Maudlin
Oracular	Obtuse
Rare	Rabid
Exceptional	Exasperating
Sharks	Sharpers
Fascinating	Frivolous
Refined	Ridiculous
Entertaining	Empty-headed
Subtle	Superfluous
Hearty	Harping
Mighty	Monotonous
Energetic	Eccentric
Nobility	Nonentities

## Answers the Faculty Didn't Hear

Prof. Mitchell: How would you go about checking a cold?

Curtis: I'd go from house to house and count the cases.

Prof. Hayes: Can you taste electricity?

Robert: Oh, yes, sir, you get a sweet raisin' taste from all the currents there.

Miss Ganfield: Why does a society need a chairman?

Charles: To get the chairs together.

Dr. Enders: What kind of an animal is a frog?

Marie: A frog is an ambiguous animal.

Eva Frances: Dr. Spotts, what are cinnamons?

(And he is supposed to know that she means synonyms.)

### EXTRACTS FROM EXAMINATION PAPERS:

1. Algebra was the wife of Euclid.
2. Water is composed of two gins, hydrogin and oxygen.
3. A litre is a nest of young puppies.
4. A welsher is a native of Wales.
5. The Golden Horn and Golden Fleece are two famous public houses.
6. Ceasar swam the Rubican because his boats were burned.
7. Alexander the Great was born in the absence of his parents.
8. Almost equally humorous is the translation of "Pas de Deaux" as "Father of Twins."

## Cooperation

BOB VanWinkle and Pat Phelan had a system which they thought couldn't be beaten. As they were very much together in the classroom, it so happened that these two tried to help each other whenever possible. The idea as to how to do so scientifically never occurred to them. It was Pat's girl that finally resorted to such means because she was at her wit's end for fear that Pat wouldn't graduate. The day after date night, Phelan approached Bob and drew him into a corner.

"Bob, listen to this scheme."

"Shoot," encouraged Bob.

"When we're in classroom and either one of us gets up to recite, the other will look into the book."

"Well, what has that got to do with your scheme?"

"Dry up! Give me a chance, will you? Well, here's the idea. If a fellow reciting makes a mistake, the other fellow will give a warning cough. But should the answer be right, a snuffle will signify encouragement."

"Zookers!" said Bob, enthusiastically. "Let's try it in Ganfield's room. I need help there."

As predicted, Bob was called upon to recite.

"Who succeeded Elizabeth to the throne of England?" was the question.

"Why, er—Queen Victoria."

Pat coughed. Bob heard and blushed. "Why Charles I, I mean."

"Hum, I guess your're right," the teacher approved. "And what was his fate?"

"He was beheaded," Bob answered. He was awarded with a snuffle.

Outside the classroom, Bob and Pat shook hands joyfully.

"It worked," Bob cried. "Now we're set."

Daily the system was put to use. Professors marvelled at the super-intelligence of the two boys. Pat's girl was tickled pink with his mid-semester grades. But one day her beautiful system slipped a cog. The class happened to be discussing geography and the teacher asked, "What state exports cotton?"

"New York," said Bob. Pat sniffled—Bob kept quiet.

"Wrong! But, what's the capital of Indiana?"

"Indianapolis," Bob ventured. Pat coughed.

"I mean Springfield." Pat coughed harder.

"South Bend," Bob said meekly.

"Wrong again! Indianapolis was the answer. What made you change?" she asked angrily.

Bob grumbled something, glancing at Pat.

"What is the big idea?" he sputtered to Pat after class. "Twice you failed me."

"Say, Bob, I forgot to tell you before class. I've got a terrible cold, and I couldn't control myself in the classroom."

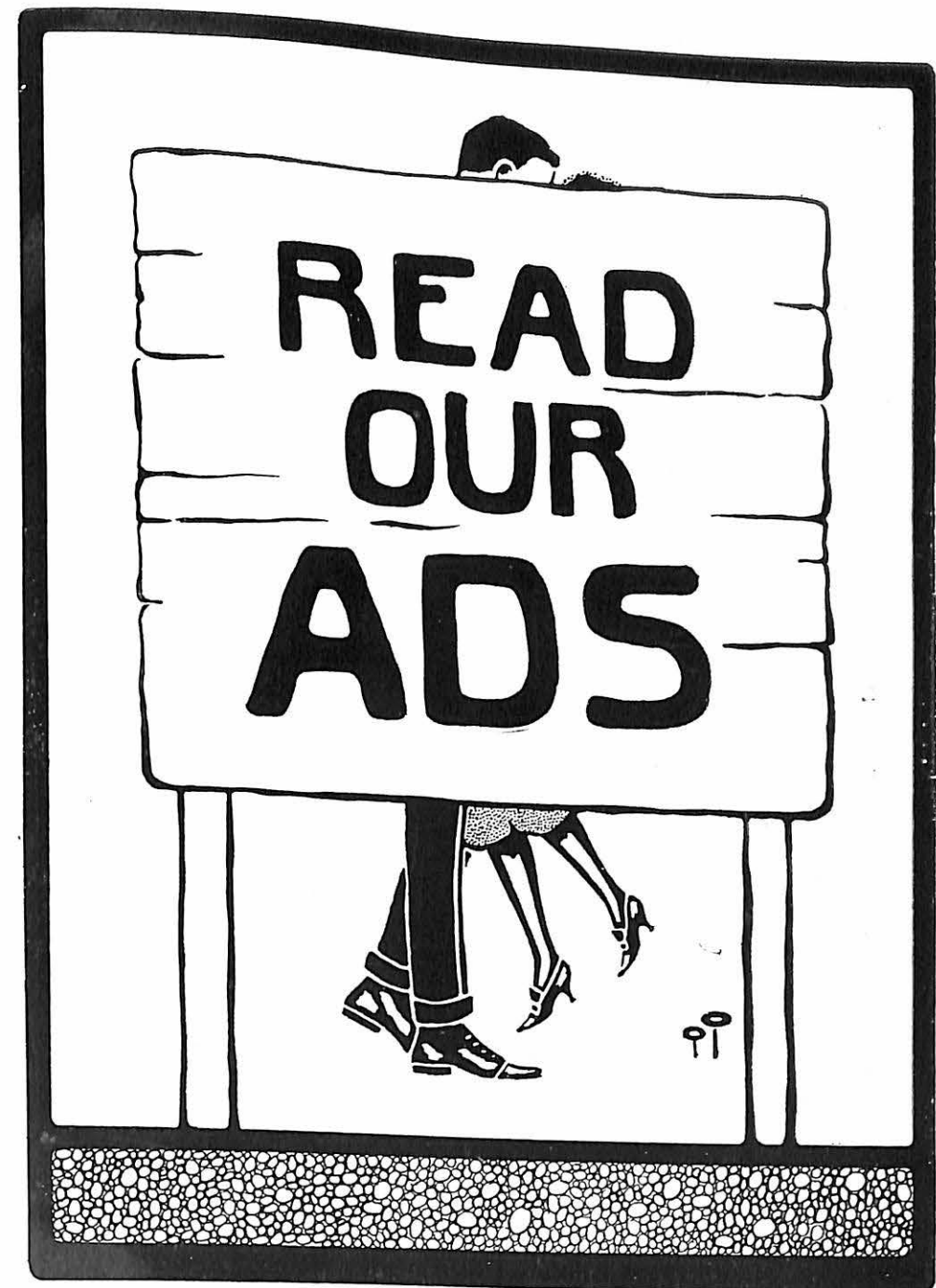

# MISSOURI VALLEY COLLEGE

follows with love and solicitude all her graduates and former students. Come back, whenever you can, to the old campus; to its winding walks and maple shade; to scenes made dear through days of thought and aspiration; to your Alma Mater!



*The* PRESIDENT *and* FACULTY

YOUR CHECKING AND SAVINGS ACCOUNT  
SOLICITED

## Wood & Huston Bank

MEMBER OF FEDERAL RESERVE SYSTEM

MARSHALL, MISSOURI

CAPITAL *and* SURPLUS—\$300,000.00

## Marshall Lumber Company

EVERYTHING  
*to build anything*



Phone 142

## Marshall Floral Company

IMANUEL WITTRUP  
*Manager*

The latest and most up-  
to-date Floral Establish-  
ment in Central Missouri

*Flowers Delivered Fresh  
Anywhere on Earth  
By Telegram*

PHONE 77

MARSHALL MISSOURI

## The FISHER Book Store

BOOKS and STATIONERY  
SCHOOL BOOKS  
FRAMING and PICTURES  
SCHOOL SUPPLIES



*We Appreciate Your  
Patronage*

## EFFICIENCY IN THE KITCHEN

*Means*

## ECONOMY IN THE HOME

*COOK WITH GAS*

*If it's done with heat, you  
can do it better with gas*

MISSOURI GAS and ELECTRIC SERVICE CO.

18—PHONE—18

GAS

Page 116

## Marshall Produce Company

MARSHALL, Mo.

POULTRY  
EGGS  
BUTTER  
HIDES



*Top Market Prices Always*

**W**E frankly admit to  
the reader that we  
are conspiring to acquire  
and retain your patron-  
age, and we believe that  
our customers will regard  
it as a defensible and ever  
commendable conspiracy.



## Lawless Mercantile Company

SOUTH SIDE SQUARE  
PHONE 240

## Buick and Star Cars

REAL AUTO SERVICE

## REA GARAGE

PHONE 45

EXIDE BATTERY SERVICE

Page 117

MAUD S.

*The Flour That  
Satisfies*

The REA & PAGE  
MILLING CO.

MARSHALL, MO.

If Your Parents Attended Missouri Valley  
We Know Them

For thirty-eight years the college students  
have found in this store the three essen-  
tials of profitable shopping—

STYLE—*Right*

SERVICE—*Courteous*

QUALITY—*The Highest*

**Rose & Buckner**

Page 118

The SABIDVRIA

J.C. PENNEY CO.<sup>INC.</sup>

*Dry Goods  
Ready-To-Wear*

*Notions*

*Shoes*

*Furnishings*

FOR THE FAMILY

NORTH SIDE SQUARE  
MARSHALL, MO.

Page 119

The SABIDVRIA

**DANIELS  
LUMBER CO.**

*Everything in the  
BUILDING  
LINE*



R. M. PHILLIPS, *Manager*  
PHONE 137

**John T. Davis**  
Ph. G.

*Everything a First  
Class Drug Store  
Should Have*



SUNSET SIDE OF SQUARE

W. L. CARTER, A.B., D.D.S.  
*Dentist*

X-RAY

102 FARMERS SAVINGS BANK  
BUILDING

B. E. SHAW

*Dentist*

Orthodontia a Specialty

PHONE 299

BANK OF MARSHALL BUILDING

*We Are Exclusive Agents  
For*

MRS. STOVER'S  
BUNGALOW CANDIES

*We Make Our*  
ICE CREAM, CANDIES  
and ICES



**Candyland**

PHONE 13

Page 120

*The SABIDVRIA*



**The thrill that Comes  
Once in a life time**

**W**HEN you open the first shipping case... what a happy thrill!... if your Annual is "Kraft Built." It is a glorious culmination to your months of arduous labor when you find that the final steps in the building of your book have skillfully made your dreams into a beautiful reality. Don't take any chances; be sure your book will cause a thrill of satisfaction; be sure it is "Kraft Built."

**THE HUGH STEPHENS PRESS**  
KRAFT BUILT  SCHOOL ANNUALS  
JEFFERSON CITY, MISSOURI

# Burger Bait

OF  
KANSAS CITY



MAKERS OF PERFECT PRINTING PLATES  
DESIGNERS OF DISTINGUISHED YEAR BOOKS

TRY HATCHER'S  
FOR FOUNTAIN DRINKS  
AND ICE CREAM

We serve Franklin's XX  
Ice Cream and Sherbets  
Drugs and Drug Sundries  
"Buy It at Hatcher's"

Hatcher Drug Co.  
EAST SIDE SQUARE  
PHONE 10

Fred Fair

*Lawyer*

BANK OF SALINE BUILDING

PHONE 836

MARSHALL MISSOURI

Marshall Chick  
Hatchery

J. L. GORDON  
*Proprietor*

"THE HOME OF PEPPY  
CHICKS"

MARSHALL MISSOURI

La Crosse Lumber  
Company

*Since 1888*

We Still Like It



PHONE 7

MARSHALL MISSOURI

COLLEGE CROFTERS  
CORPORATION

CLASS RINGS, PINS  
MEDALS

COMMENCEMENT INVITATIONS  
DIPLOMAS

Free Sketches of Original Designs  
for Society and Club Pins

Official Manufacturers of Valkyr  
Pins and Missouri Valley College  
Standard College Ring. Alumni  
may order this ring for \$9.50, with  
their individual class year shown.  
For information, write this Com-  
pany.



GRAPHIC ARTS BUILDING  
TENTH AND WYANDOTTE  
KANSAS CITY MISSOURI

The WESTERN  
THEOLOGICAL  
SEMINARY  
PITTSBURGH, PA.

*A Seminary for College Graduates in the Heart  
of Presbyterianism*

Offers a complete modern theological curriculum, with elective courses leading to degrees of S. T. B. and S. T. M. Students of all evangelical communions welcomed on equal terms. Graduate courses of the University of Pittsburgh, leading to degrees of A. M. and Ph. D., are open to properly qualified students of the Seminary. Exceptional library facilities—Seminary library of 45,000 volumes and the Carnegie collections. Post-graduate fellowship of \$600. Two entrance prizes of \$250 each. All buildings new with modern equipment. Social hall, gymnasium, and students' commons. One-hundred-third term opens September 17, 1929. FOR INFORMATION, APPLY TO PRESIDENT JAMES A. KELSO

CLEANERS and TAILORS

*Glass Bros.*

WEST SIDE SQUARE

PHONE 105



*"We Clean While Others  
Try"*

Cliff B. Goodwin

WHOLESALE GROCER  
COMPANY

We Feature Quick Service  
to Retail Dealers

MARSHALL  
PHONE 5  
PHONE 56

SLATER  
PHONE 57



*100% for Missouri Valley  
College*

The  
Auditorium  
Theatre

*Quality Entertainment  
Always*



ONE OF THE MIDLAND  
CIRCUIT OF THEATRES

RAY HUGGINS  
*Resident Manager*

A PLEASSED PALATE CREATES  
AN APPETITE

*We please the Palate and  
Satisfy the Appetite*

Campbell's Cafe

157 S. LAFAYETTE PHONE 210

Marshall Book  
Store

GIFTS - NOVELTIES  
BOOKS AND  
STATIONERY  
SCHOOL BOOKS AND  
SUPPLIES

DR. GEORGE T. NUCKLES

*Osteopathic Physician  
and Surgeon*



X-RAY and PHYSIO-THERAPY

OFFICE—MARSHALL BUILDING

OFFICE PHONE 351

RESIDENCE PHONE 566

171 S. SALT POND  
AVENUE  
Telephone 284

POULTRY, EGGS,  
CREAM AND  
HIDES  
FLOUR, FEED,  
TANKAGE AND  
SALT

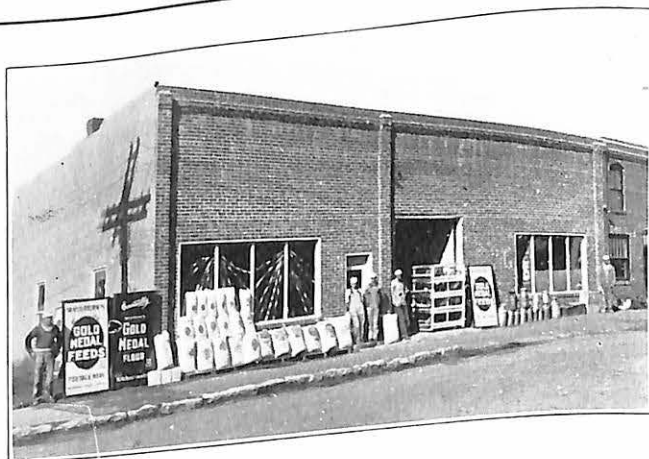

## PHILLIPS PRODUCE COMPANY

*"The Home of Gold Medal Feed and Flour"*  
MARSHALL, MISSOURI

### BELL'S READY-TO-WEAR SHOP

*"Better For Less"*

NORTH SIDE SQUARE



LADIES' READY-TO-WEAR  
MILLINERY AND  
FURNISHINGS

THE NEW STORE

### Municipal Utilities

*We Sell*

WATER AND ELECTRIC  
SERVICE

The cleanest, most conven-  
ient and most economical  
service for

LIGHT  
REFRIGERATION  
POWER and  
COOKING

PHONE 49      75 S. LAFAYETTE

## Publicity and Quality Printing

### Go Hand in Hand

IT IS seldom thought of—this publicity business—other than the fact that it gets the crowd to the ball game, the college play, the recital, or any other college activity which may be staged.

But, did you know, or stop to think, that the local paper—this paper in this instance—necessarily bears the expense of an exceedingly large volume of free publicity?

And, for that reason—if for no other, and there are others—don't you think this plant should by all means be given the commercial work of each of these entertainments, such as programs, window cards, tickets, etc.?



### The DEMOCRAT-NEWS PRINTING CO.

*"ACROSS STREET FROM POST OFFICE"*

MASHALL, Mo.

## TONY DAVIS

*The TAILOR*

If your clothes are  
not becoming to  
you, you'd better  
be coming to me



*Second Floor*

EAST SIDE SQUARE  
MARSHALL MISSOURI

## Newton & Company

LOANS, ABSTRACTS  
*and*  
INSURANCE



PHONE 138

WEST SIDE SQUARE  
MARSHALL MISSOURI

WE ARE HERE TO SERVE YOU

## RED CROSS PHARMACY

G. C. WATERS

DRUGS, CANDY, SODA WATER, KODAKS  
REXALL, WHITMAN, KODAK AGENTS



## W. V. TIPPING

ART  
MEMORIALS

## *Turley Rumans*

STAPLE *and* FANCY  
GROCERIES

PHONES 376-377

MARSHALL MISSOURI

*"Continuous Flow System"*

## *Boulware*

*Quality Cleaners*

PHONE 302

## Ewell Bros.

GROCERIES, MEATS  
*and* QUEENSWARE

PHONES 63-64

FOR LAUNDRY WORK THAT IS DIFFERENT, CALL 209

## Marshall Laundry Co., Inc.

*"The Home of Clean Clothes"*

FRED E. DOANE  
*Manager*

The only place in Saline county where  
you can send your clothes and have them  
laundered in pure soft water—at all times  
hence—

*Where Quality Counts, We Win*

56-62 WEST MORGAN STREET

MARSHALL, Mo.

*The*  
**VOGUE**

*Exclusive—But Inexpensive*



LADIES' SMART  
APPAREL  
MILLINERY AND  
BEAUTY PARLOR



PHONE 288

MARSHALL MISSOURI

**VAN DYKE  
& COMPANY**

LOANS  
ABSTRACTS  
INSURANCE

MARSHALL MISSOURI

*The*  
**NUGEN  
THEATRE**



GOOD SHOWS

*Quality  
Entertainment*



COURTEOUS SERVICE

**Colvert Bros.**

*We Handle*  
RED LABEL, OLD  
BEN *and* PURITY  
COAL, WOOD,  
TILE, CRUSHED  
ROCK *and* SAND



OFFICE PHONE 89 YARD PHONE 76

**Why Not Have**

A SAVINGS ACCOUNT

To which you add a certain set amount of your income every week or month? It will stand you in good stead some time in the future.

A CHECKING ACCOUNT

So that you can pay all your bills by check—the safest and most convenient way?

A SAFE-DEPOSIT BOX

To protect your insurance policies—your will — your securities — your jewelry and other valuables?



**BANK *of* MARSHALL**

MARSHALL

MISSOURI

PATRONIZE  
THE  
**COLLEGE  
GROCERY**

*McGuire & Sharp*  
REAL ESTATE, LOANS  
and INSURANCE  
BANK OF MARSHALL BUILDING  
OFFICE PHONE 69

EAT  
**AL'S  
BREAD**

SEVERAL  
VARIETIES

*Sliced or Unsliced*

**United Cigars**  
P. J. JACKSON  
*Sales Agent*  
The  
**KANSAS CITY STAR**  
*Distributor*  
157 W. NORTH STREET

**ROSE SCHRECKLER**  
  
**JEWELER**  
West Side Square, MARSHALL, MO.

**Brown's Garage**  
CHAS. BROWN  
*Proprietor*  
AUTO SUPPLIES  
TIRES  
AUTO LIVERY

PHONE 330

MARSHALL MISSOURI

**E. M. WRIGHT**

*The Best in Dry  
Goods*

SILK, WOOLEN AND  
COTTON DRESS GOODS,  
GLOVES, HOSIERY,  
BAGS, CURTAIN GOODS,  
FANCY NOVELTIES



EAST SIDE SQUARE

MARSHALL

MISSOURI

*The*  
**HALLMARK STORE**

BROWN & REID  
*Jewelers*

DIAMONDS—WATCHES  
JEWELRY

NORTH SIDE SQUARE

MARSHALL

MISSOURI

**E. R. LATIMER**

GROCERIES AND  
QUEENSWARE



NORTH SIDE SQUARE, PHONES 11-12

**MISSOURI VALLEY STORES CO.**



MARSHALL'S

LARGE DEPARTMENT STORE

APPRECIATES YOUR  
PATRONAGE

Established in 1870

# FARMERS SAVINGS BANK

MARSHALL, MISSOURI

CAPITAL AND SURPLUS—\$175,000.00

W. C. GORDON	President
W. B. HUPP	Vice-President
J. F. SWISHER	Cashier
F. L. PELOT	Assistant Cashier

## THE SCHOOL SAVINGS BANK

"Service That Satisfies"

PHONE 14

**Anderson & Koontz**  
Cleaners

"Our Business is Pressing"

113 EAST ARROW STREET  
MARSHALL, MISSOURI

Who?

Saline County  
Farmers Ass'n

Where?

362 WEST NORTH ST.

What?

CHECKERBOARD  
CHOWS

Page 134

The SABIDVRIA

### OFFICERS

HARRY C. FRANCISCO	President
G. E. C. SHARP	Vice-President
D. R. HARRISON	Vice-President
T. L. YANCEY	Cashier

### DIRECTORS

H. C. FRANCISCO	F. H. NAYLOR
G. E. C. SHARP	C. B. BACON
C. I. DUNCAN	A. R. JAMES
S. W. WILKINSON	

# BANK OF SALINE

MARSHALL, MO.

CAPITAL AND SURPLUS, \$125,000.00

WE SOLICIT YOUR BUSINESS

## Mark Bros.

COOK'S PAINTS  
WALLPAPER  
and GLASS

Estimates Free



PHONE 62

172 S. JEFFERSON

PHONE 544 168 S. JEFFERSON

## Champion Shoe Shop

H. F. MCGEE  
Proprietor

WE CALL FOR AND DELIVER WORK



Page 135

The SABIDVRIA