

MISSOURI VALLEY COLLEGE

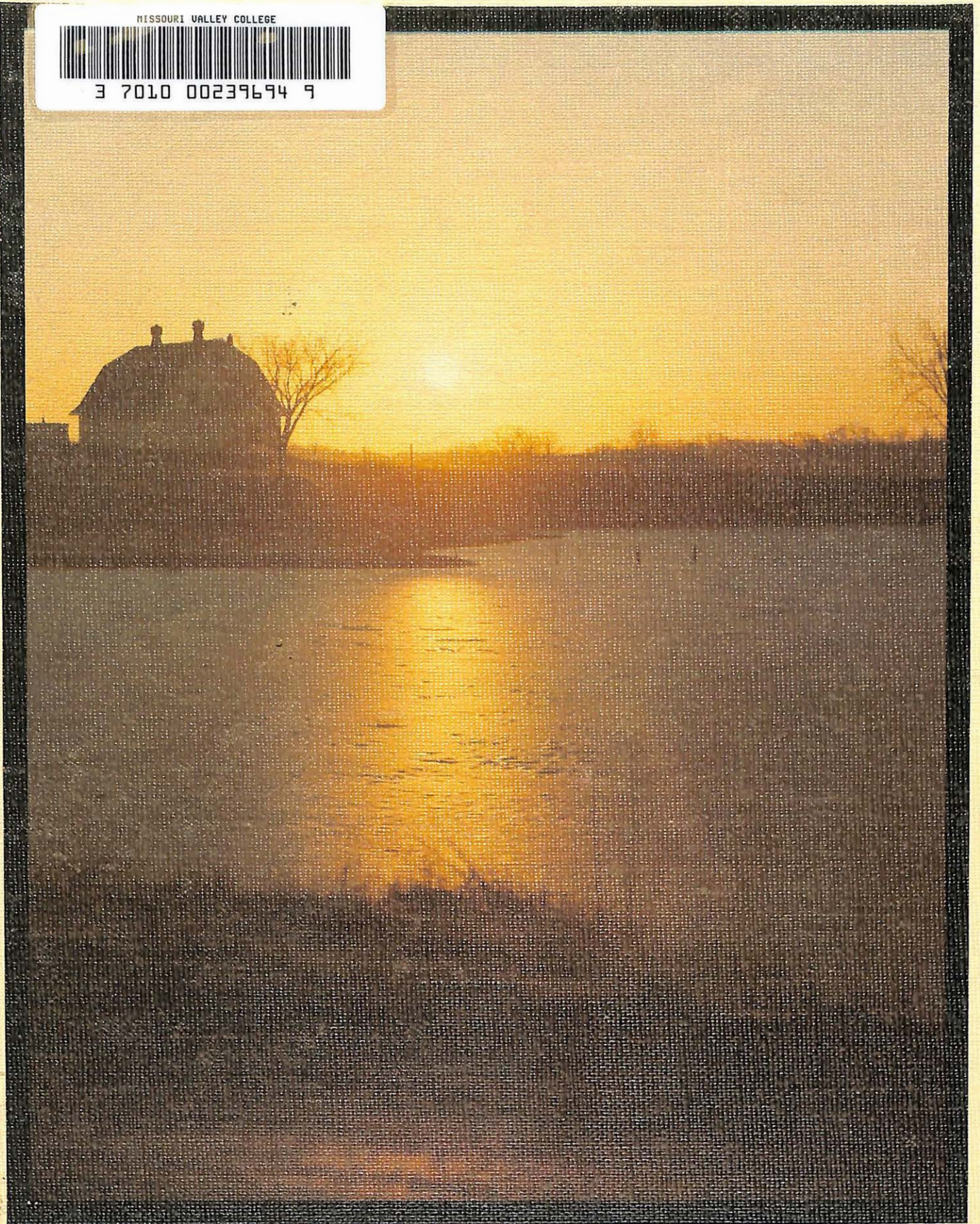

3 7010 00239694 9



SABIDURIA '77

THE FUTURE

HOLDS A

RISING SUN

A NEW

BEGINNING ...

VIKES LOOK TO A BRIGHT FUTURE



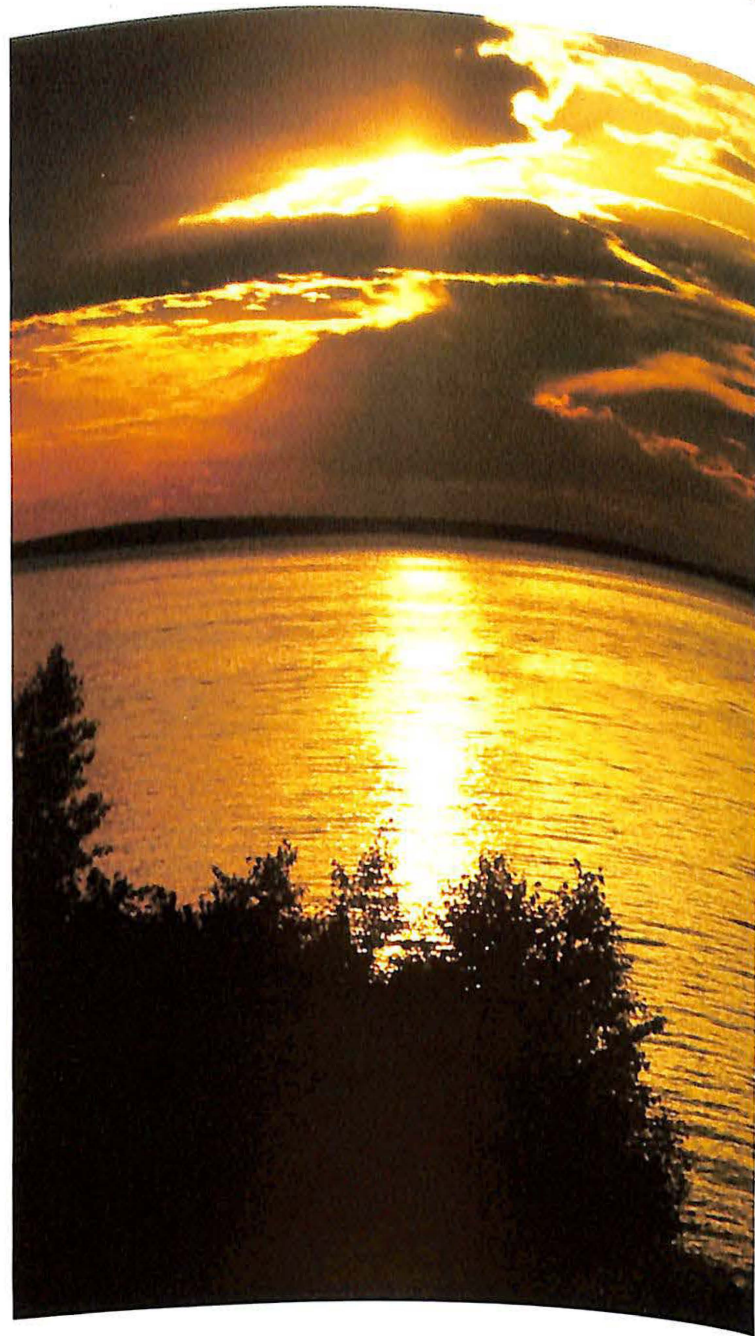

Photography by Roger Bergen and Ed McInteer.

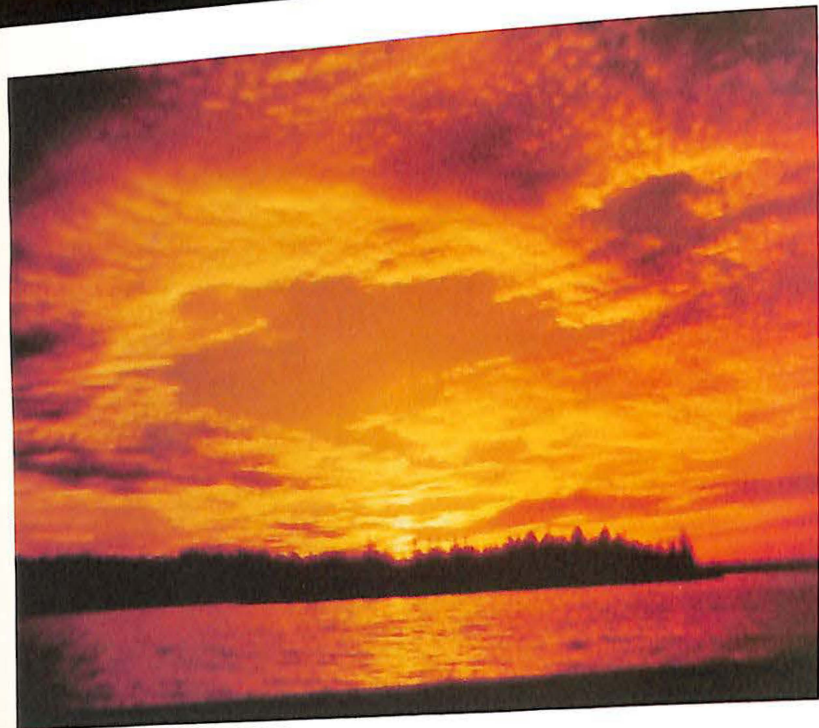



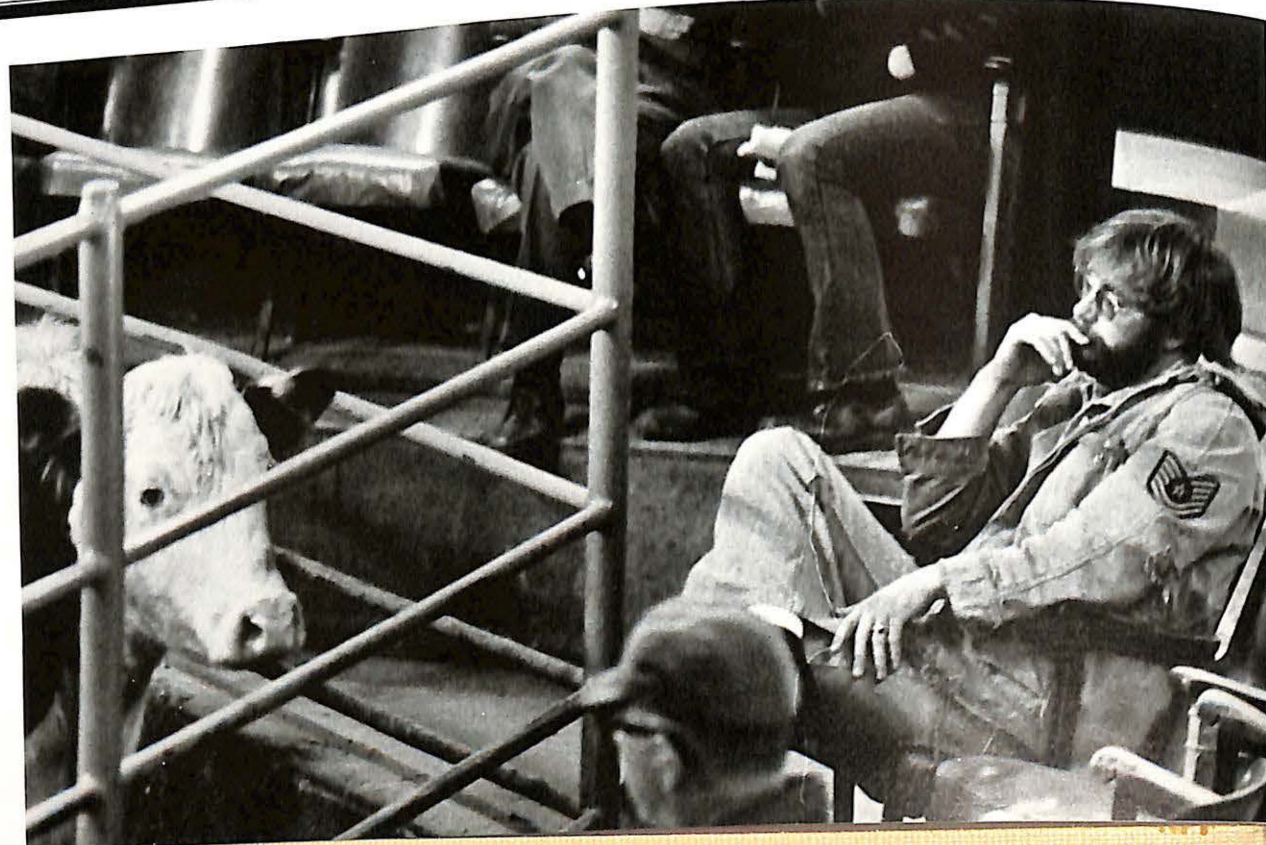
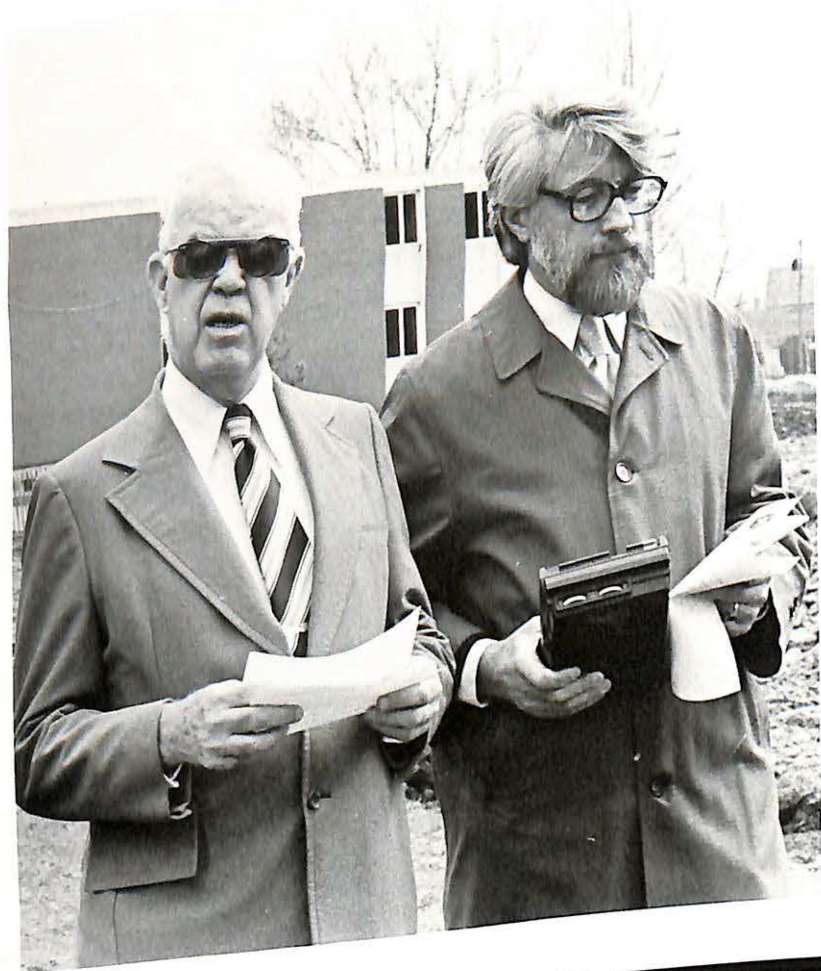

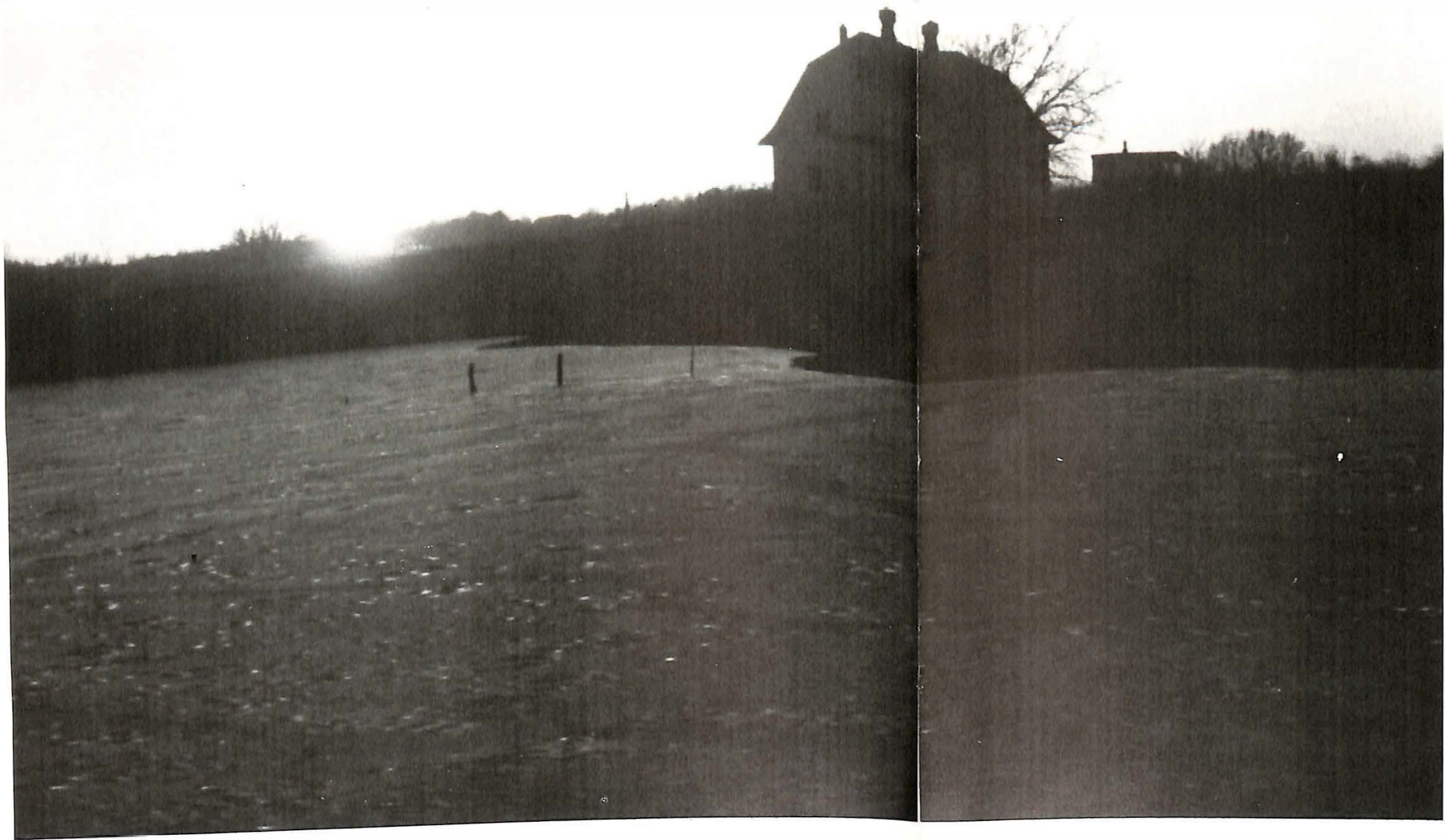

**A
C
T
I
V
I
T
I
E
S
,
C
t
D
S
,
C.**

The World Is A
Carousel

Homecoming



1976



The first event of the 1976 Homecoming Weekend was the Kick-Off Banquet and Queen Coronation. Emcee of the night's events was Bob Guzman, Student Senate president. Coach Ken Gibler was the guest speaker and Joanie Grosse, 1975 Homecoming Queen, crowned Jan Baker Homecoming Queen for 1976. The finalists of the queen contest also included Deb Dulbis and Disa Brandberg.





The 1976 Torch Run was dedicated to the late Jerry Litton. The late congressman's father, Charles Litton, was assisted by Gary Gross, 1976 Homecoming Chairman, in lighting the torch at the Muelbach Hotel in Kansas City.

The Torch Run Specialty Team headed by Jerry Gilliam, and including Craig Sinclair, Bruce Pannell and Kent Porter, were ably assisted by many Valley students in the run from Kansas City to Marshall.

Coach Grover Redford, one of the 1976 inductees into the Hall of Fame, had the honor of lighting the bonfire built by the 1976 freshman class. The Homecoming Dance, featuring "Festival", immediately followed the lighting of the bonfire.



Winning House Decoration
Tau Kappa Epsilon



Barbeque

Winning Float — Delta Zeta



Clownin' Around



Judges

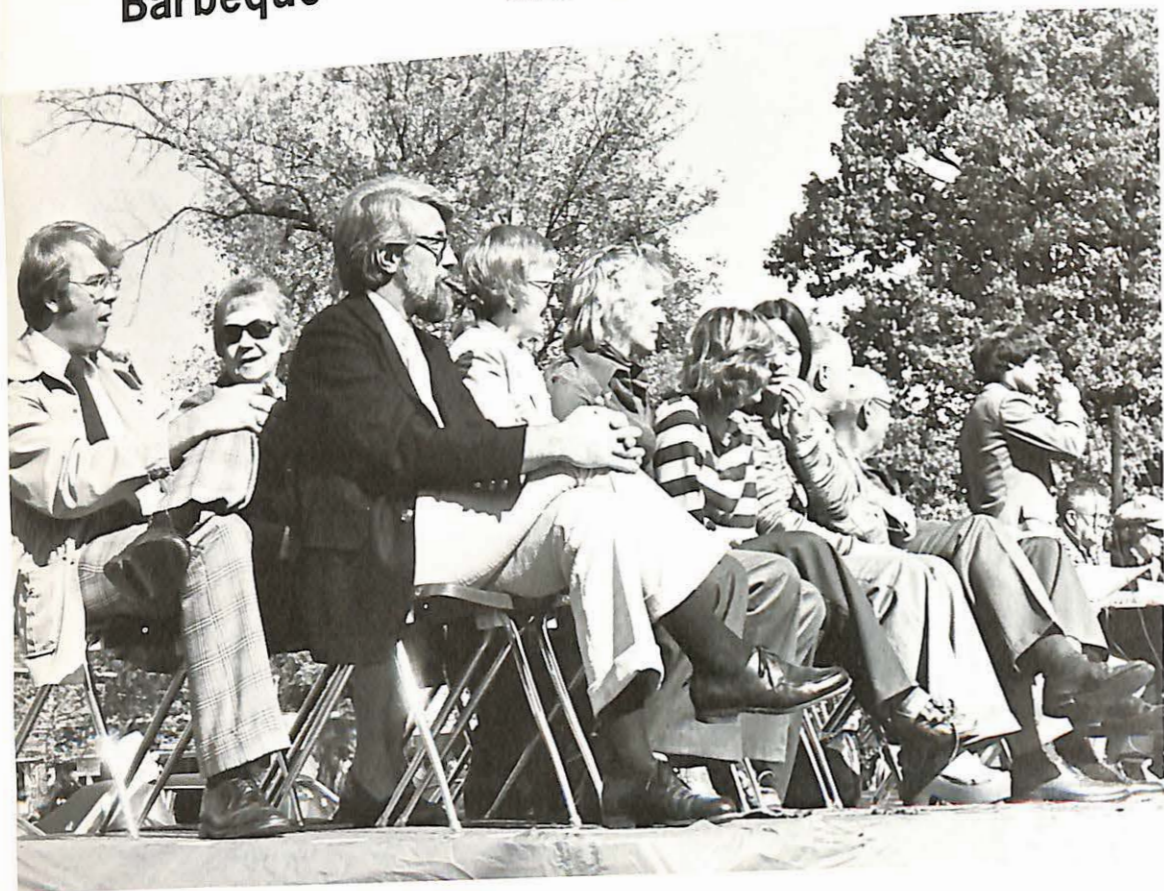

Vikings Down Eagles 35-7 Game Dedicated To Grover Redford



At halftime awards were given for float and house decoration competition. Sue Birchler and Cheryl Maddox received the first trophy for Delta Zeta. Oren Miller received the first place trophy for T.K.E.



Jeff Steinle, a junior runningback was the recipient of the annual Ted Chittwood Trophy for the Most Valuable Player of the Vikings Homecoming Game against the Central Methodist Eagles. Steinle rushed for 115 yards in 20 carries while scoring one touchdown. Presenting the award was Dr. Donald Ziemke.



DEPARTMENT OF SPEECH AND DRAMATIC ART
 WITH VALLEY PLAYERS
 AND ALPHA PSI OMEGA

PRESENT

TENNESSEE WILLIAMS'

The Glass Menagerie



DIRECTOR Jack Sutton
 FACULTY ASSISTANT Rita Ludwig



CAST OF CHARACTERS

AMANDA — (The Mother)	Judi Scissors
TOM — (Her Son)	Bill Butler
LAURA — (Her Daughter)	Lynn Szostek
JIM — (The Young Gentleman Caller)	Rich West



THE DEPARTMENT OF SPEECH AND DRAMATIC ART
WITH
VALLEY PLAYERS AND ALPHA PSI OMEGA

present
PAUL ZINDEL'S



The Effect of Gamma Rays On Man-In-The-Moon Marigolds

CHARACTERS

- TILLIE (Matilda, The Daughter) Mary Susan Clement
"In front of my eyes one part of the world was becoming another. Atoms exploding, flinging off tiny bullets that caused the fountain, atom after atom breaking down into something new."
- BEATRICE (The Mother) Debbie Branson
"This long street with all the doors shut and everything crowded next to each other...."
"And then I start getting afraid the vegetables are going to spoil...and that nobody's going to buy anything...."
- RUTH (The Other Daughter) Julie Davis
"...it says that I exaggerate and tell stories and that I'm afraid of death and have nightmares...."
- NANNY (The Old Boarder) Anita Costanza
- JANICE (A Science Student) Lynn Szostek
"...I had to scrape some of the grizzle off the joints with a knife. You have no idea how difficult it is to get right down to the bones."



DIRECTOR Jack Sutton
FACULTY ASSISTANT Rita Ludwig

"YOU'RE A GOOD MAN, CHARLIE BROWN!"



Missouri Valley College
MacDonald Hall
April 28, 29, 30, 1977



CAST OF CHARACTERS

CHARLIE BROWN	John Donlon
LINUS	David Cracraft
SCHROEDER	Oren Miller
LUCY	Denise Mackey
PATTY	Lynn Szostek
SNOOPY	Tim Hoare
SHERME	Rich West
FREIDA	Barbara Friskey
PIANO	Susan Murray
CHOREOGRAPER	Robin Berger
STUDENT DIRECTOR	Mike Matthews



Director

Technical Director and Assistant

Viki Award Winner Tim Hoare



C.C.C. Activities



Special Programs



Soul Week



GREEK WEEK

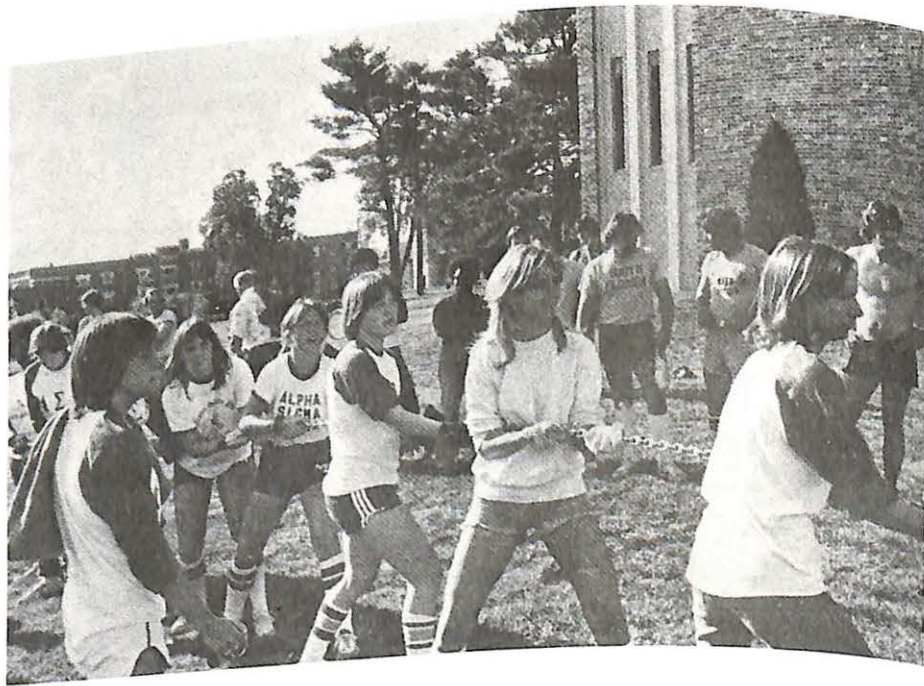

PEOPLE HELPING PEOPLE

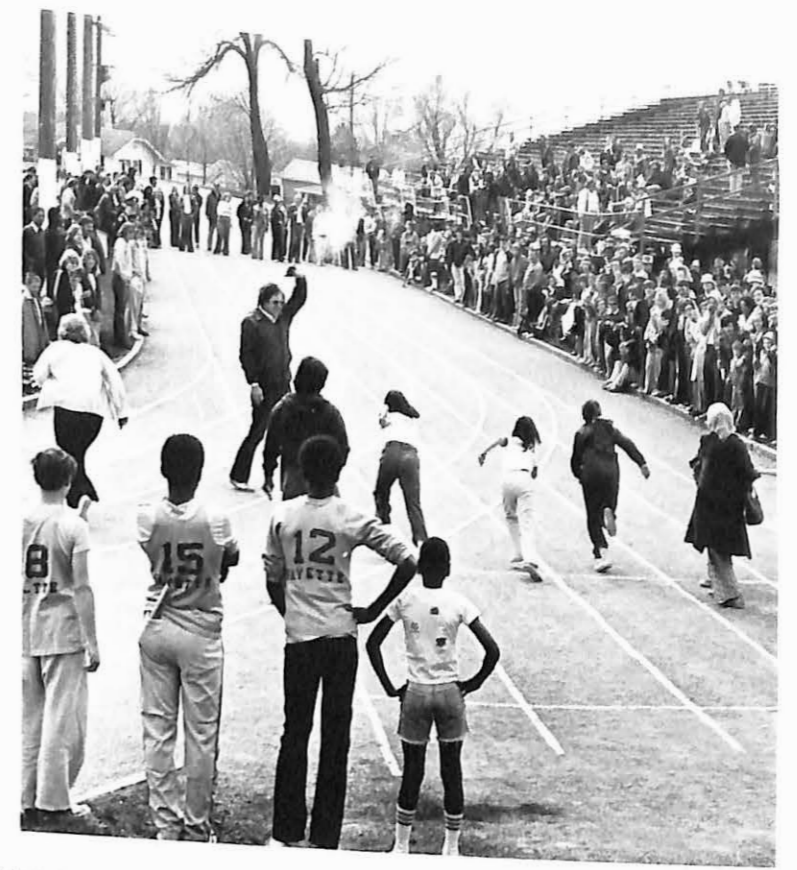

Special Olympics

Blood Drives

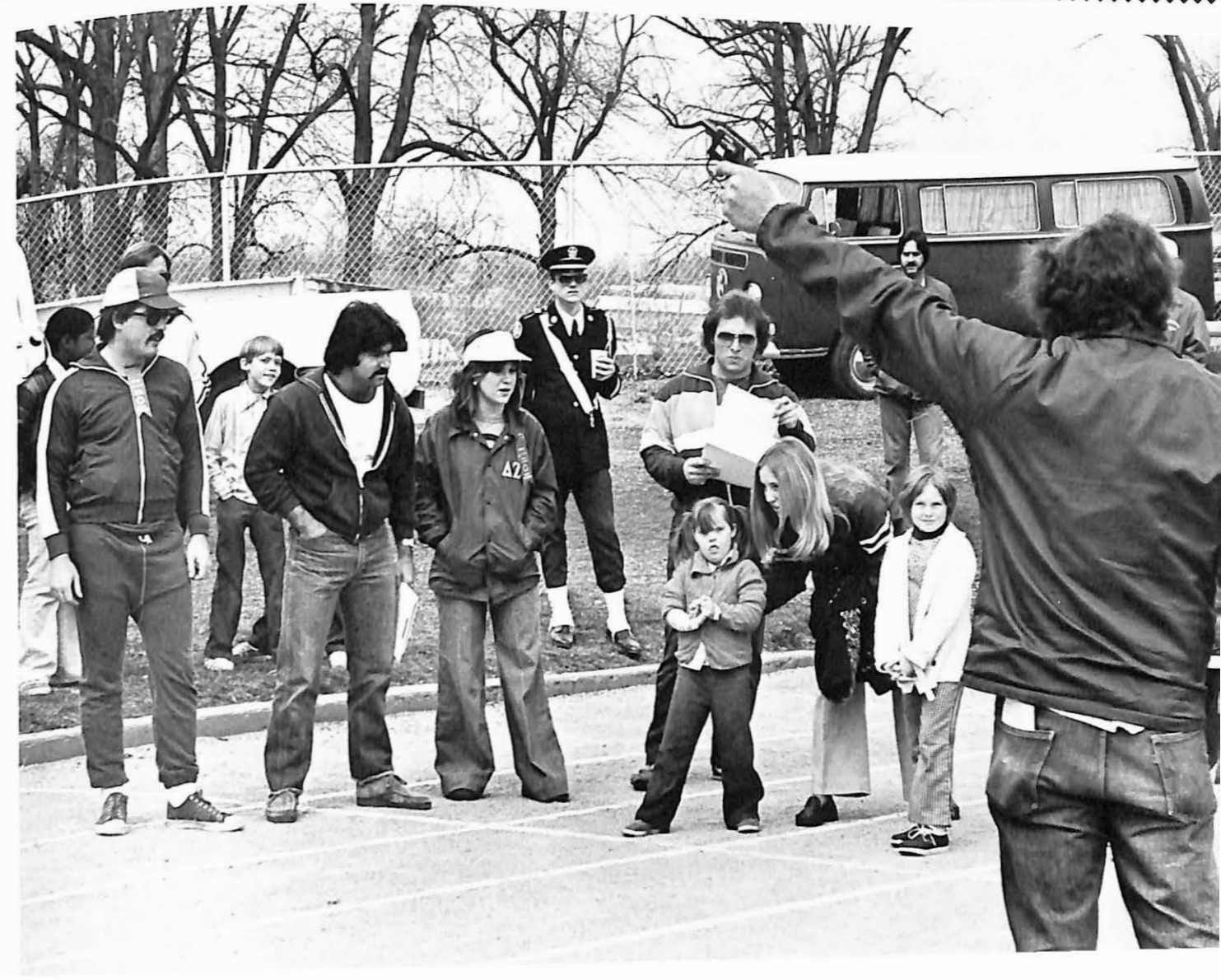

NEW
DIMENSIONS
IN
ENTERTAINMENT



the fine
arts
building
becomes
reality



and the
college
center
takes
"Pop"'s
name



FERGUSON CENTER
DEDICATED TO THE LIFE OF
WILLIAM I'POP' FERGUSON AB.M.A.D.Sc.
ADVISED COUNSELOR AND TRUSTED FRIEND OF MISSOURI
VALLEY COLLEGE STUDENTS FOR MORE THAN SEVEN DECADES.
A BUILDER OF CHRISTIAN CHARACTER, A DISTINGUISHED
ENGINEER AND A PROUD ALUMNUS WHO CREATED AND
INSPIREDD THE GREAT VIKING SPIRIT. MAY 14, 1976

FERGUSON CENTER
MISSOURI VALLEY COLLEGE

1 BOARD OF TRUSTEES
GEORGE R. LANTZ PRESIDENT 1966-1968
WILLIAM B. NICHOLAS PRESIDENT 1968-1970
F. WILD, JR. VICE PRESIDENTS
CARL E. BULTE
JOHN P. HUSTON SECRETARY
LEONARD S. VAN DYKE TREASURER

2 ARCHITECTS: BEARDORFF AND ASSOCIATES
3 CONTRACTOR: CHARLES PARSONS CONSTRUCTION, INC.

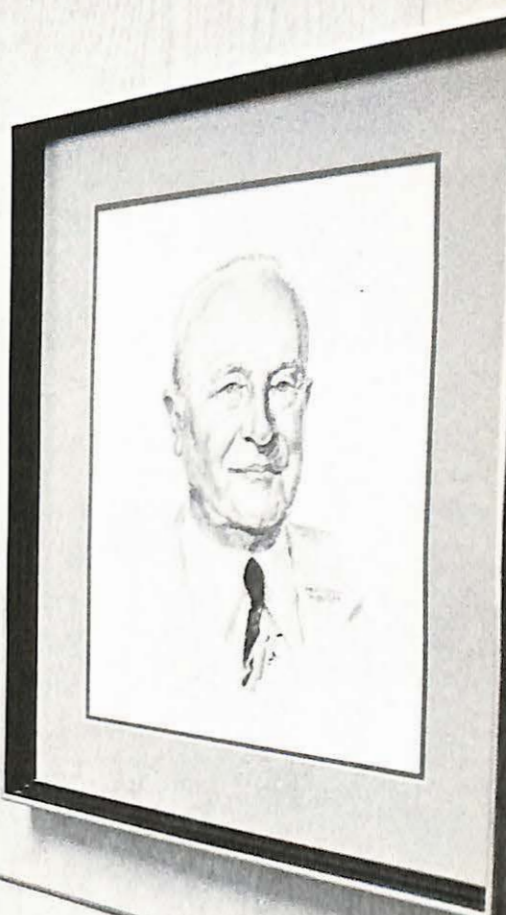



etc.

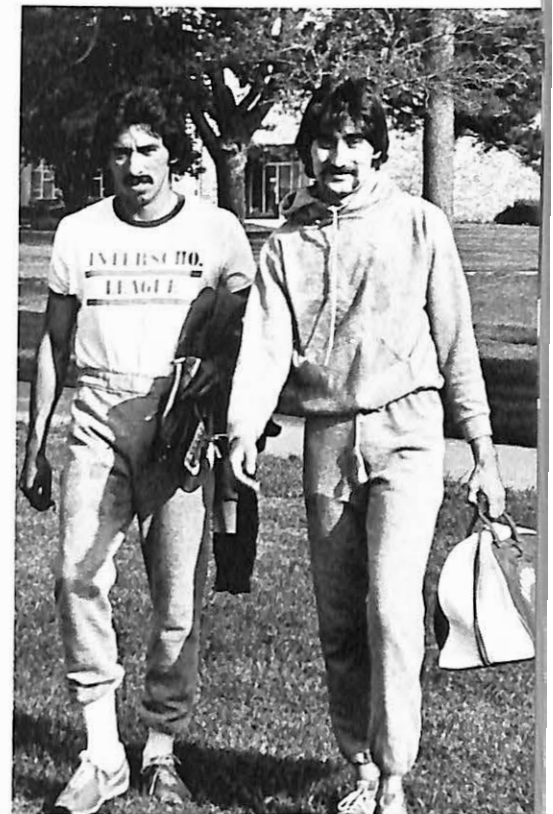
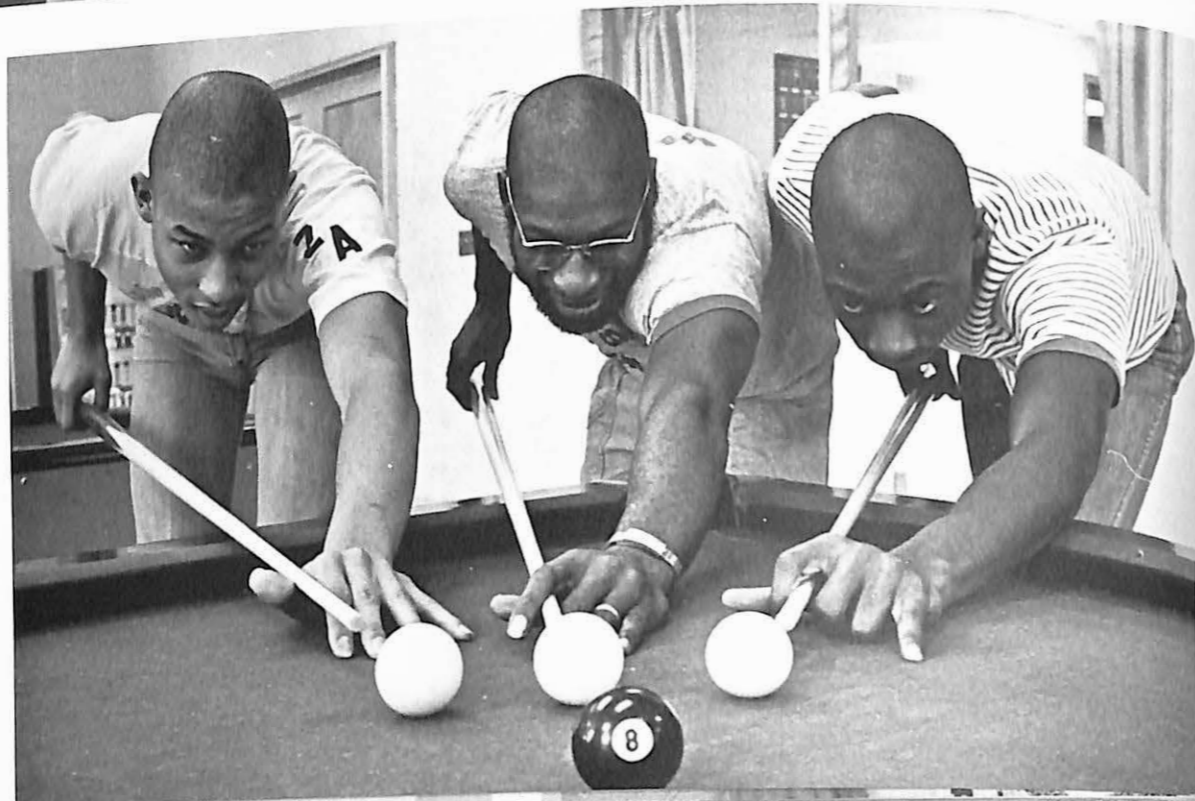

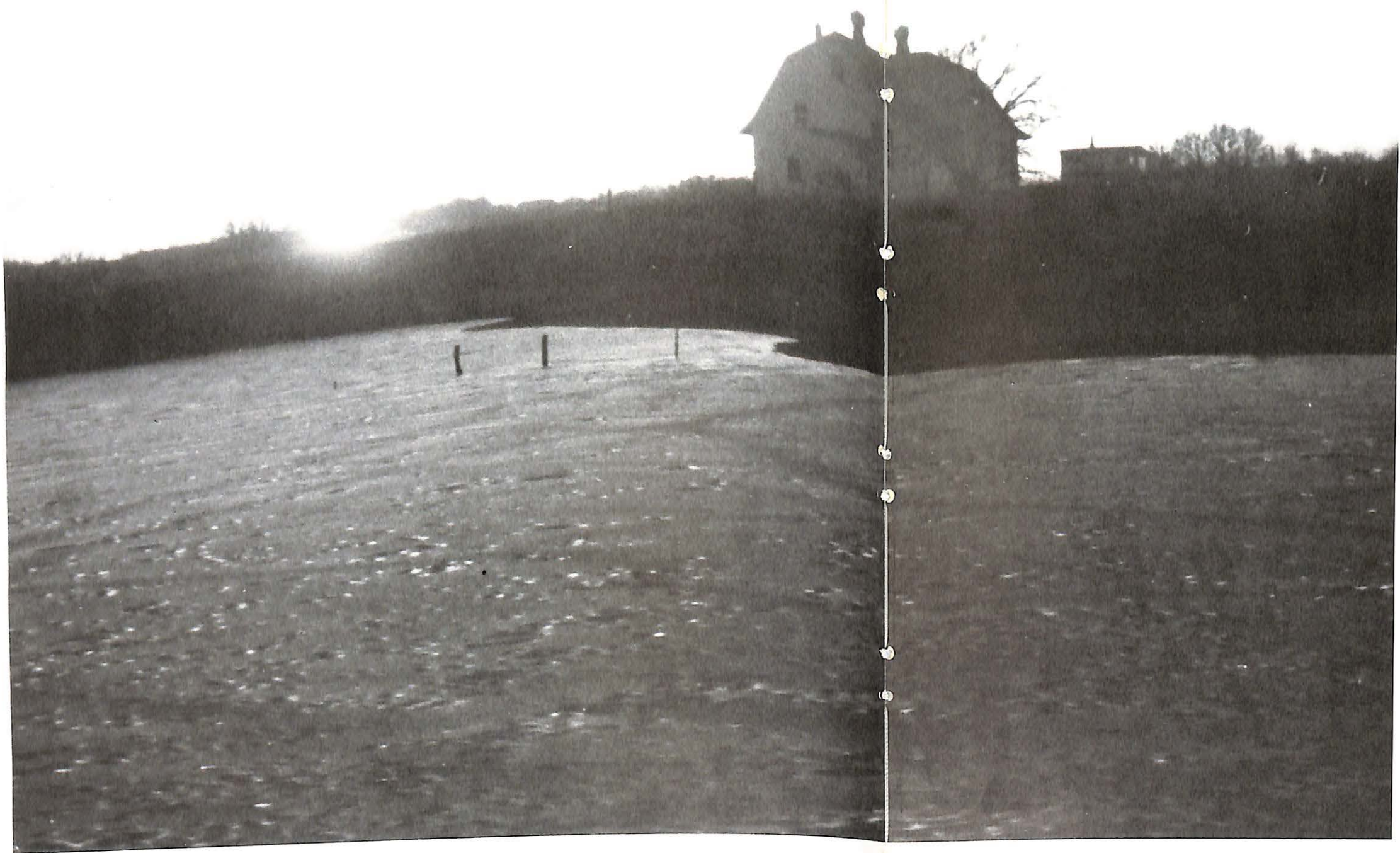

МІЛРОП

MAC HALL WOMEN



FROM LEFT, (FIRST ROW), Rose Toland, Theresa Brucks, Judy Gibbs, Nora Hibler, Mary Taylor, Lori Hall, Chris Johnston, (SECOND ROW), Donna Bellew, Ellen West, Sue Birchler, Kathy Murphy, Joanie Grosse, Disa Brandberg, Paulette Coleman, Sharon Burr, (THIRD ROW), Aghama Ayobahan, Pat Hopkins, Clemmie Jones, Melody Lipsey, Julie Davls.



FROM LEFT (FIRST ROW), Deb Dulbis, Laura Harmon, Ruth McWhorter, Shannon Wheeler, Colleen Relly, Mary Susan Clement, Trudy Turner, Jeanie Schneider, Bev Smith, Debbie Branson, (SECOND ROW), Deb Roane, Sylvia Shelton, Nancy Adams, Kim Wise, Sue Streeter, Sue Middelkamp, Mary Jane Maddox, Deb Como, Sue Smith, Beth Mihocka, Joanie Grosse, Lori Stengl, Della Graham, Julie Yeransian, Juanita Wise, Karen Wesley, Debbie Morlock, Maxine Horton, (THIRD ROW AND STANDING), Brenda Ledgerwood, Brenda Ross, Melanie Feuers, Linda DiToto, Heather Hardy, Jan Camell, Lynne Jones, Tina Wilson, Kathy Murpy, Judi Schaus, Joyce Connors, Sharon Burr, Nora Hibler, and Paulette Coleman.

MORELAND HALL



FROM LEFT, (FIRST ROW), Ron Kuhler, Joe Danner, Bruce Bowman, David Shaw, Russ Foster, Bob Morrison, Ron Lucito, (SECOND ROW), Rich Houf, Jim Rutherford, Randy Orr, John LaBland, Don Detherow, Carl Ehrlich, Mel Ventimiglio, Jim Murphy, Bob Brinkley, John Summers, Jim Jeffers, Blake Bahler, Rob Livingston, Jeff Bartolotta, Frank Macaluso, Greg Farris.



FROM LEFT, (FIRST ROW), Ray Jackson, Kevin Hinton, Kevin Thompson, Greg Farris, (SECOND ROW), J. C. Allen, Rudy Stollenmaier, Keith Houston, Mayo Todd, Rod Sherrill, Warren Wenner, (THIRD ROW), Beau Munford, Mel Harvey, Jeff Lee, Darryl Shears, Earl Blacksheare, Wayne Roberts.

MAC MEN



FROM LEFT, (FIRST ROW), JIM McKitterick, Ivory Baily, Dave Thomason, Dennis Jungmeyer, Arnold Lewis, (SECOND ROW) Len Twaroski, Don Mason, Harold Williamson, G. W. Robinson, Don Lakovits, Mark Fish, Bill Bowdler, Ken Perrin, (THIRD ROW). Mel Harvey, Kevin Hinton, Tim Bannister, Tony Roffle, Dave Cracraft, Tim Wallace.

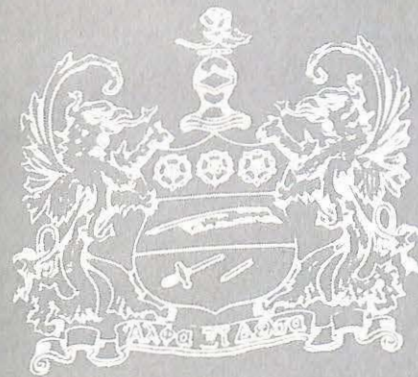

ALPHA XI DELTA



Members of Alpha Xi Delta are FROM LEFT (FIRST ROW), Linda DiToto, Bev Smith, Jeanie Schneider, (SECOND ROW), Cindy Hall, Julie Davis, Lori Hall, Debbie Branson, Rhonda Curclone.



ALPHA SIGMA ALPHA



Members of Alpha Sigma Alpha FROM LEFT (FIRST ROW), Melanie Feuers, Candy Armentrout, Heather Hardy, Deb Roane, (SECOND ROW), Brenda Ross, Kim Wise, Nancy Adams, Kim Hart, Sue Gibson, Karen Downs, Sylvia Shelton, and Brenda Ledgerwood.



DELTA ZETA



Members of Delta Zeta FROM LEFT (FIRST ROW), Sue Middelkamp, Sue Streeter, Deb Dulbis, Tina Wilson, Sabrina Wisdom, Sue White, Joanie Grosse, Lynne Jones, Janis Baker, Sue Birchler, Sue Stevens, Mary Jane Maddox, (SECOND ROW), Lori Stengl, Jan Cameli, Laura Greenfield, Patty Wetzel, Kathy Murpy, Cheryl Maddox, Beth Mihocka, Betty Schwane, Missy Chasteen.



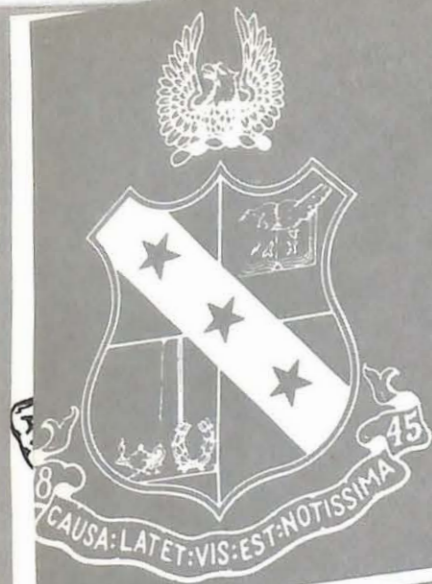

ALPHA SIGMA PHI



Members of Alpha Sigma Alpha and "Little Sisters" from left, (FIRST ROW), Bryan Berlin, Larry Saville, Roy Bernard, Cindy Krebs, Bruce Pannell, Rick Houser, "Mom" Ward, Dan Novovesky, Sabrina Wisdom, Craig Sinclair, (SECOND ROW), Jan Camell, Kim Hart, Dave Garber, Karen Downs, Norman Mitchell, Patty Wetzel, Sue Birchler, Anita Costanza, John Costanza, Debbie Roane, (THIRD ROW), John Donlon, Tom Minor, Doug Carney, Paul McCoy, Jon Heerman, Kent Porter, Gerry Fountaine, Tom Mc Nerney, Mark Mickle, and Bruce McAnelly.



SIGMA NU



Members of Sigma Nu FROM LEFT (FIRST ROW), Tony Robertazzi, Mike Forrest, Bruce Beyer, Danny Keifer, Don Williams, Jeff Hutchings, Gary Crean, Joe Spallina, "mac"; (SECOND ROW), Gary Sowell, Vic Preli, Frank Arizmendi, Gary Johnson, Larry Ruehter, Keith Patterson, Kip Robinson, Dave Viehmann, Jim Jones, Greg Purdum; (THIRD ROW), Bob Keith, Jim Fields, Ernie Narcisse, Al Dobernic, Sam Ayoub, Gene LaMura, Al LaMura, Jamie Kelly, Tom Rahl, Tom Dunlap



Members of TKE FROM LEFT (FIRST ROW), Scott Stevens, Frank Portanova, Ed Farriker, Mike Richau, John Flynn, (SECOND ROW), Doug Abell, John Cantonzaro, Mark Weisanel, "Mom", Oren Miller, Rich Megraw, (THIRD ROW), John Lowery, Mark Kleppe, Jerry Cornelius, Tom Williams, and Ed Tallaferro. Below, "Little Sisters" are from left, (FIRST ROW), Jan Baker, Sharon Olive, Bev Smith, Lori Hall, Julie Davis, Sue Streeter, Deb Dulbis, Mary Jane Maddox, Joanie Grosse, (SECOND ROW), "Mom", Sue Stevens, Beth Mihocka, Betty Schwane, Lori Stengl, Nancy Adams, Melanie Feuers, Brenda Ross, Julie Yeranslan, and Rose Toland.

T
K
E



ALPHA PHI OMEGA National Service Fraternity



Members of Alpha Phi Omega FROM LEFT (FIRST ROW), Dave Thomason, Don Leffingwell, Mike Mathews, Warren Wenner, Tim Bannister, Randy Larson, Randy Reichel, Rich West, (SECOND ROW), Rick Sippel, Rod Gillison, Kazunori Kawada, Jim McKitterick, Rich Houf, Ron Shamel, Roger Bergen, Arnold Lewis, Bill Folks, Don Lakovits, (THIRD ROW), Mark Fish, Tony Sikora, Steve Smith, Dave Cracraft, Bruce Bowman, Ken Perrin, Bill Bowdler, Tim Wallace, Allen Valiquette.



GAMMA SIGMA SIGMA

National Service Sorority



Members of Gamma Sigma Sigma FROM LEFT (FIRST ROW), Mary Susan Clement, Crystal Parnell, Karen Wesley, Tina Wilson, Pat Hopkins, Trudy Turner, Maxine Horton, Cathy Corley, (SECOND ROW) Ruth McWhorter, Shannon Wheeler, Cheryl Bridges, Anna Broughten, Nelda Gardener, Nora Hibler, Ellen West, Laura Harmon, Colleen Reilly, Disa Brandberg, Sue Murray, Aghama Ayobahan, Paula Sydnor, and Chris Johnston.



Members of B.S.U. FROM LEFT (FIRST ROW), Ivory Bailey, Wayne Roberts, Ed Taliaferro, (SECOND ROW), Joyce Connors, Paulette Coleman, Clemmie Jones, Nora Hibler, Kevin Hinton, Karen Wesley, Sharon Burr, Darlene Walton, Crystal Parnell, (THIRD ROW), Beau Munford, Mel Harvey, Ira Manning, Harold Williamson, Humont Berry, G. W. Robinson, Michael Guest, Earl Blackesheare, Tony Roffle, Oliver Martin, Herman Hockaday, J. C. Allen, (FOURTH ROW), Jim Terry, Kevin Thompson, Rod Sherrill, Ivory Stewart, Kelth Houston, Darryl Poole, Darryl Shears, and Bill Kirtdoll.

Members of Alpha Phi Alpha FROM LEFT are Mayo Todd, Earl Blackshears, and Ivory Stewart. BELOW, members of Alpha Phi Alpha Angels are, FROM LEFT, Joyce Connors, Crystal Parnell, Paulette Coleman, Clemmie Jones and Pat Hopkins.

ALPHA PHI ALPHA

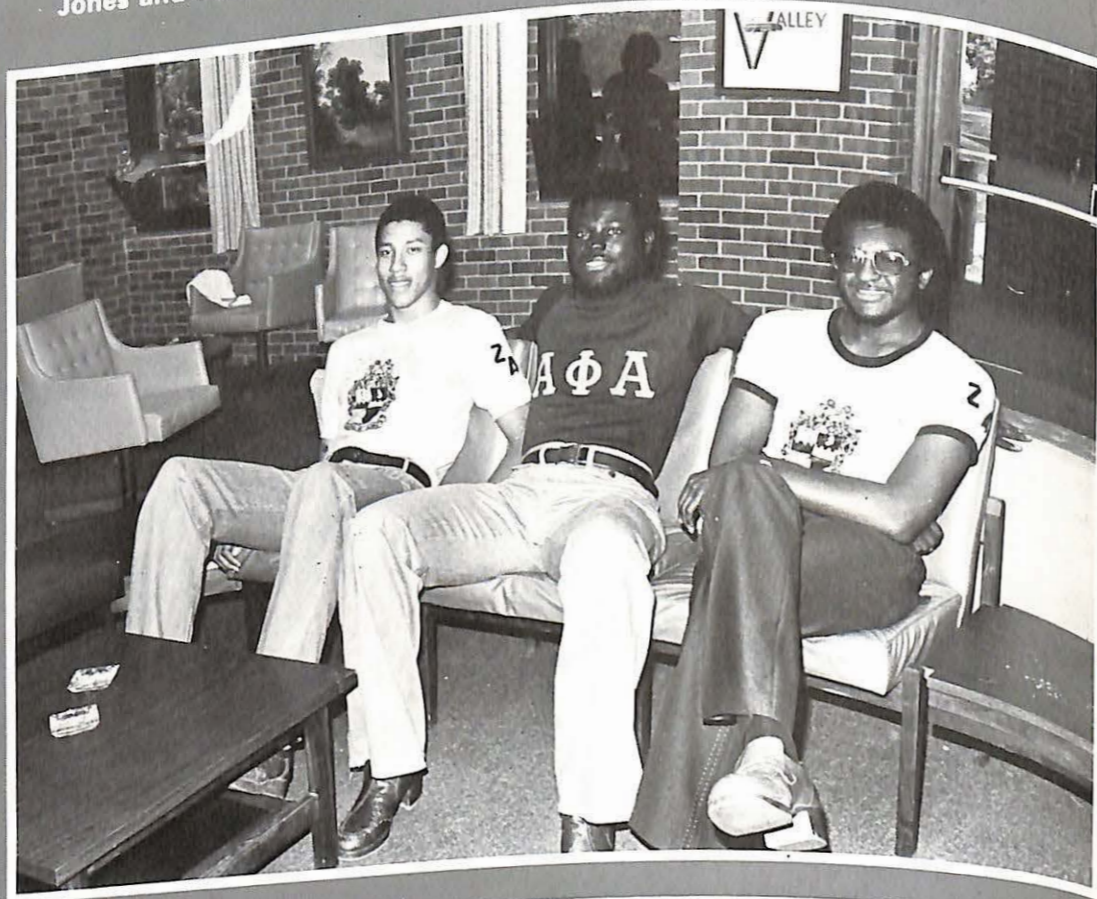

AND ANGELS

SOUL PHI SOUL



Members of Soul Phi Soul FROM LEFT (FIRST ROW), Kevin Hinton, Wayne Roberts, Jeff Lee, (SECOND ROW), Beau Munford, Kevin Thompson, Darryl Shears, Keith Houston, (THIRD ROW), Harold Williamson, Ray Jackson, Mel Harvey, and Humont Berry.

BETA BETA BETA

Honorary Biology Fraternity



Members of BBB are FROM LEFT, (FIRST ROW), Tina Durham, Cindy Hall, Amy Bassett, Ron Lucito, Jeff Steinle, (SECOND ROW), Jim Murphy, Bruce Beyer, Dan Novovesky, Pete Magnifico, Rich Cincotta, (THRD ROW), Ken Perrin, Ralph Lomma, John Flynn, Keith Patterson, Mr. Kepner, and Dr. Fleak.

SIGMA ZETA

Honorary Math/Science Fraternity



Members of Sigma Zeta FROM LEFT (FIRST ROW), Ken Perrin, Donna Bellew, Cheryl Maddox, Cathy Corlwy, Aghama Ayobahan, Ron Robertson, (SECOND ROW), J.C. Allen, D.P. Dautenhahn, Steve Baker, Nelson Allen, Tom Hayob, Ron Lucito, Mr. Leslie, and Mr. Dautenhahn.

ALPHA PSI OMEGA

Honorary Drama Fraternity



Members of Alpha Psi Omega FROM LEFT (FIRST ROW), Mary Susan Clement, Denise Mackey, Judith Scissors, Anita Costanza, Miss Ludwig, (SECOND ROW), Mr. Sutton, Jerry Crockett, Tim Hoare, Mike Mathews, Rich West, Steve Smith and John Costanza.

VALLEY PLAYERS



Members of Valley Players FROM LEFT (FIRST ROW), Julie Davis, Mary Susan Clement, Sue Murray, Denise Mackey, Lynn Szostek, Anita Costanza, Debbie Branson, Miss Ludwig, (SECOND ROW), Mr. Sutton, Oren Miller, David Cracraft, John Donlon, Jerry Crockett, Tim Hoare, Mike Mathews, Rich West, Jeff Lee, Steve Smith, John Costanza, Wayne Roberts, Judi Scissors, and Crystal Parnell.

WMVC/KNOS



Members of KNOS/WMVC FROM LEFT (FIRST ROW), Mike Matthews, Jerry Crockett, Miss Ludwig, Steve Smith, Tom Dunlap, (SECOND ROW), Oren Miller, Jeff Lee, Ray Jackson, Disa Brandberg, Jeff Hutchings, Humont Berry, Dave Thomason, Debbie Branson, Blake Bahler, Mary Susan Clement, (THIRD ROW), Tim Wallace, Julie Davis, Mark Kaiser, Doug Carney, David Smith, Jim McKitterick, Clemmie Jones, (FOURTH ROW), Rich West, Warren Wenner, Mark Kleppe, Mark Fish, Scott Stevens, Dave Cracraft, Denise Mackey, Crystal Parnell, Ira Manning, Mel Harvey, and Alenbaluye Ighedosa.

WMVC-TV



Members of WMVC-TV FROM LEFT (FIRST ROW), Bob Hagedorn, Bill Bowdler, Tom Dunlap, Jerry Crockett, Mark Kaiser, Blake Bahler, Rodney Sherrill, (SECOND ROW), Tim Wallace, Dave Cracraft, Steve Smith, Mike Mathews, Rich West, (THIRD ROW), Jeff Lee, Mark Fish, Denise Mackey, Julie Davis, Wayne Roberts, and Humont Berry.

VALLEY TODAY



The staff of the Valley Today pictured above, FROM LEFT, (FIRST ROW), Rudy Stollenmeier, Bill Folks, Jerry Gilliam, Cathy Corley, Mary Taylor, Debbie Branson, Sue White, (SECOND ROW), Steve Baker, Mike Mathews, Sue Murray, Dave Thomason, Steve Smith, (THIRD ROW), Kevin Blanks, Mark Kaiser, and Mike Harrington. PICTURED AT LEFT ARE (FIRST ROW) Dave Thomason, Cathy Corley, Blake Bahler, (SECOND ROW), John Zelgler, Sue White, Colleen Reilly, Trudy Turner, and Sue Murray.



HUMAN RELATIONS STUDENT ASSOCIATION



Members of the Association FROM LEFT, (FIRST ROW), Sue White, Priscilla Bowden, Ellen West, Becky Leonard, Shannon Wheeler, Tina Wilson, Rudy Stollenmeier, Dave Thomason, (SECOND ROW), Mike Harrington, Don Leffingwell, Tim Bannister, Rodney Gillson, Randy Larson, Trudy Turner, (THIRD ROW), Chuck Bloczynski, Bill Folks, Arnold Lewis, Matt Tarnow, Bruce Bowman, Gary Gross, Steve Smith and Roger Bergen.

STUDENT CHAPTER OF MISSOURI STATE TEACHER'S ASSOCIATION



Members of S.M.S.T.A. FROM LEFT (FIRST ROW), Mike Richau, Ms. Marianna Boedeker, Dr. Frances Robinson, (SECOND ROW), Jan Camell, Mary Jane Maddox, Rich Megraw, Deb Dulbis, Aue Middlekamp, Kathy Murphy, Jan Baker, and Marilyn Metcalf.

COUNCIL FOR EXCEPTIONAL CHILDREN



Members of C.E.C. are FROM LEFT, Karen Downs, Judi Schaus, Kathy Murpy, Disa Brandberg, Sue Birchler, Coleen Reilly, Anna Broughten, Betty Schwane, Elizabeth Lamb and Jeannie Schneider.

STUDENT SENATE



Members of the Senate are FROM LEFT (FIRST ROW), Don Leffingwell, Colleen Reilly, Laura Greenfield, Mary Jane Maddox, Cathy Corley, Bob Hata, (SECOND ROW), Mr. Steve Wood, Rudy Stollenmeier, Harold Williamson, and Randy Orr.

COLLEGE CENTER COUNCIL



Members of College Center Council are FROM LEFT (FIRST ROW), Cheryl Maddox, Ms. Judy Brace, Tina Willson, (SECOND ROW), Rick Sippel, Jerry Crockett, Steve Smith, Jim Jacomb, and Roger Bergen.

M.V.C. CHOIR

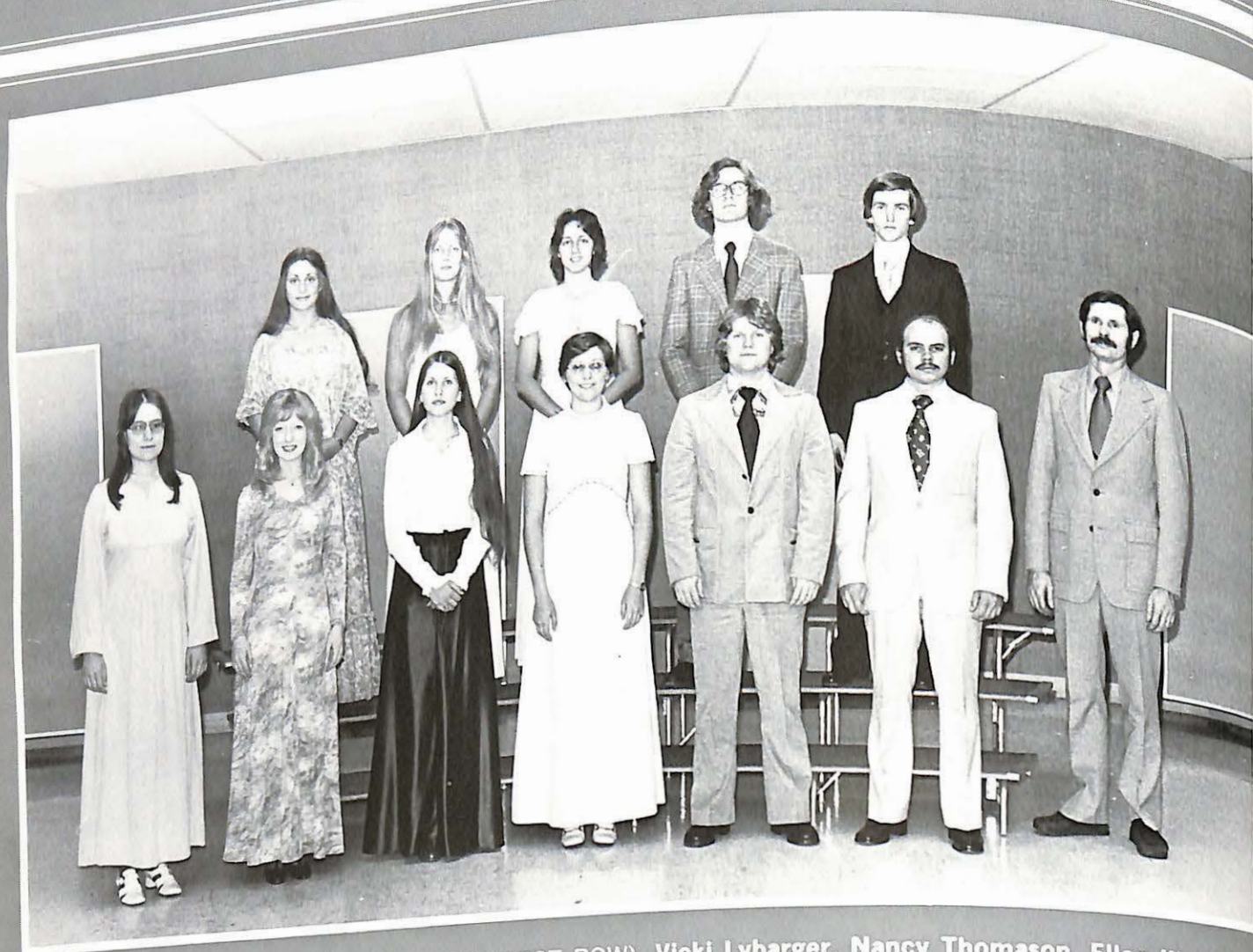

Members of the choir are FROM LEFT (FIRST ROW), Vicki Lybarger, Nancy Thomason, Ellen King, Donna Forrest, Dave Olive, Dennis Jungmeier, Mr. Lyle King, Disa Brandberg, Claudia Nelson, Vanni Pritchard, David King, and Charles King.

FRIENDS



Members of "Friends" are FROM LEFT (FIRST ROW) Crystal Parnell, Lynne Jones, member, Sue Middelkamp, member, (SECOND ROW), Sharon Iacono, Dee Perkins, Mary Jane Maddox, Nelda Gardner, Annye Hodge, Laura Greenfield, and Lynn Szostek.

et al.



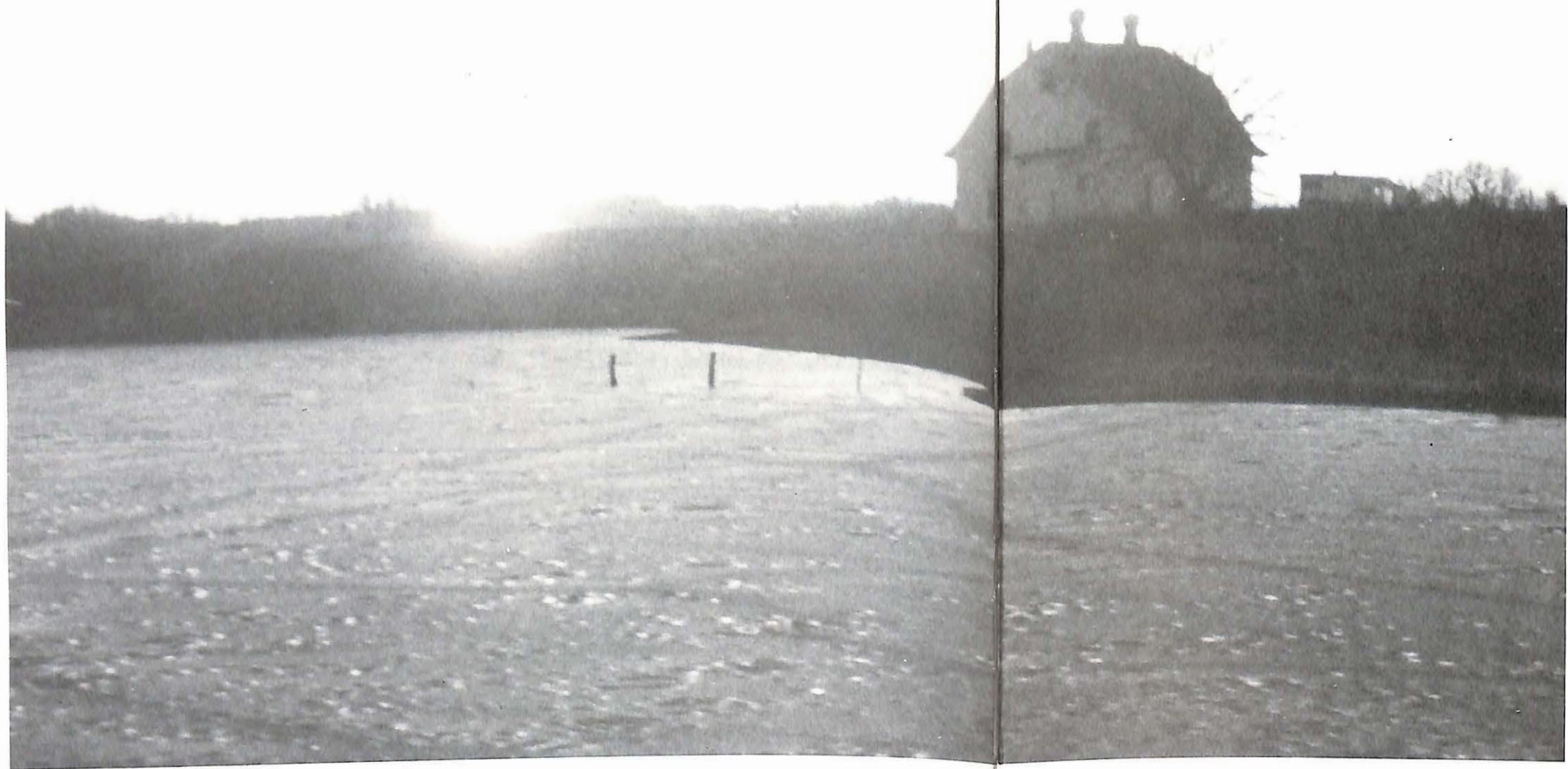

S-H-R-O-P-S



1976 MISSOURI VALLEY

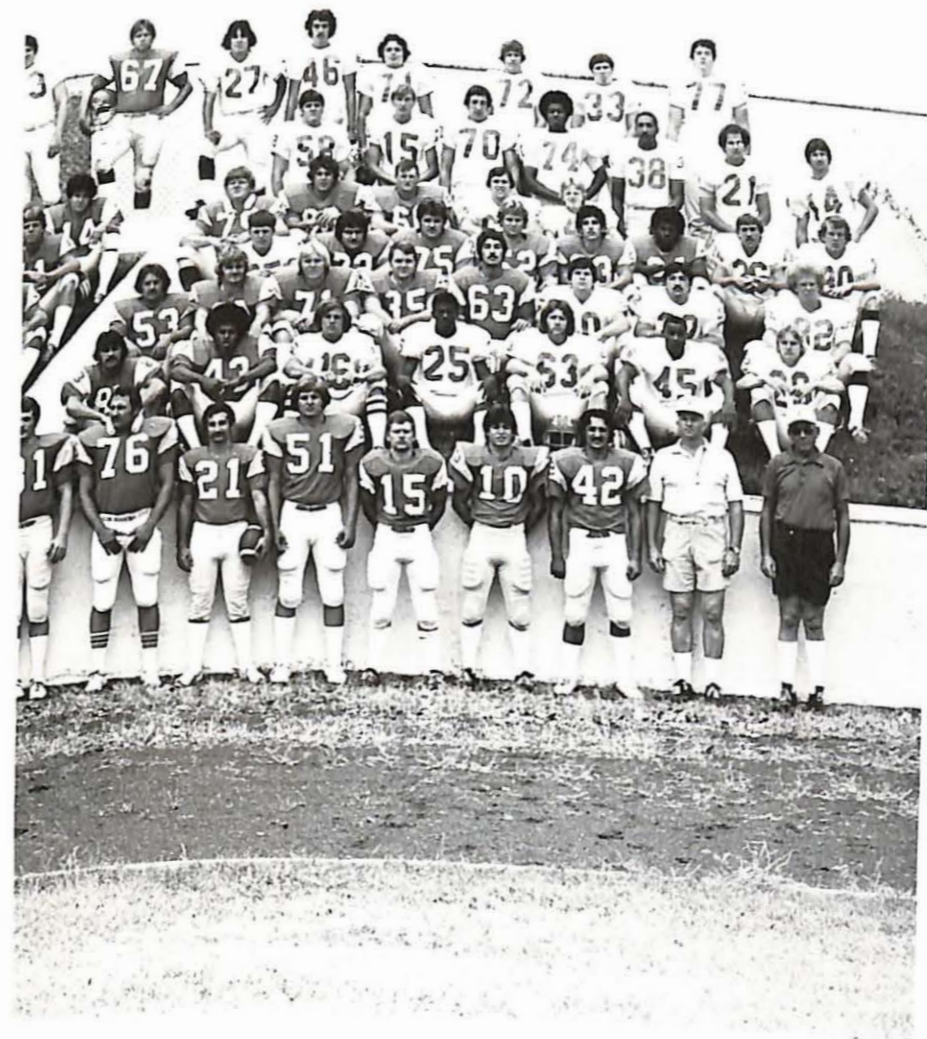

FOOTBALL VIKINGS

The Missouri Valley Vikings experienced an outstanding season in 1976 under the able leadership of head coach Ken Gibler, Assistant coaches Grover Redford, Brian Schmidt, Bob Thompson, and Greg Farris; along with Co-Captains Pete Roetzer and Bruce Beyer. The season was concluded with Valley's record standing at 8-1-1. This one loss to very tough NCAA Washburn team from Topeka. The only tie of the season which was decisive in the play-offs was to Baker University of Baldwin, Kansas.



MISSOURI VALLEY "VIKINGS" 1976 Football Roster

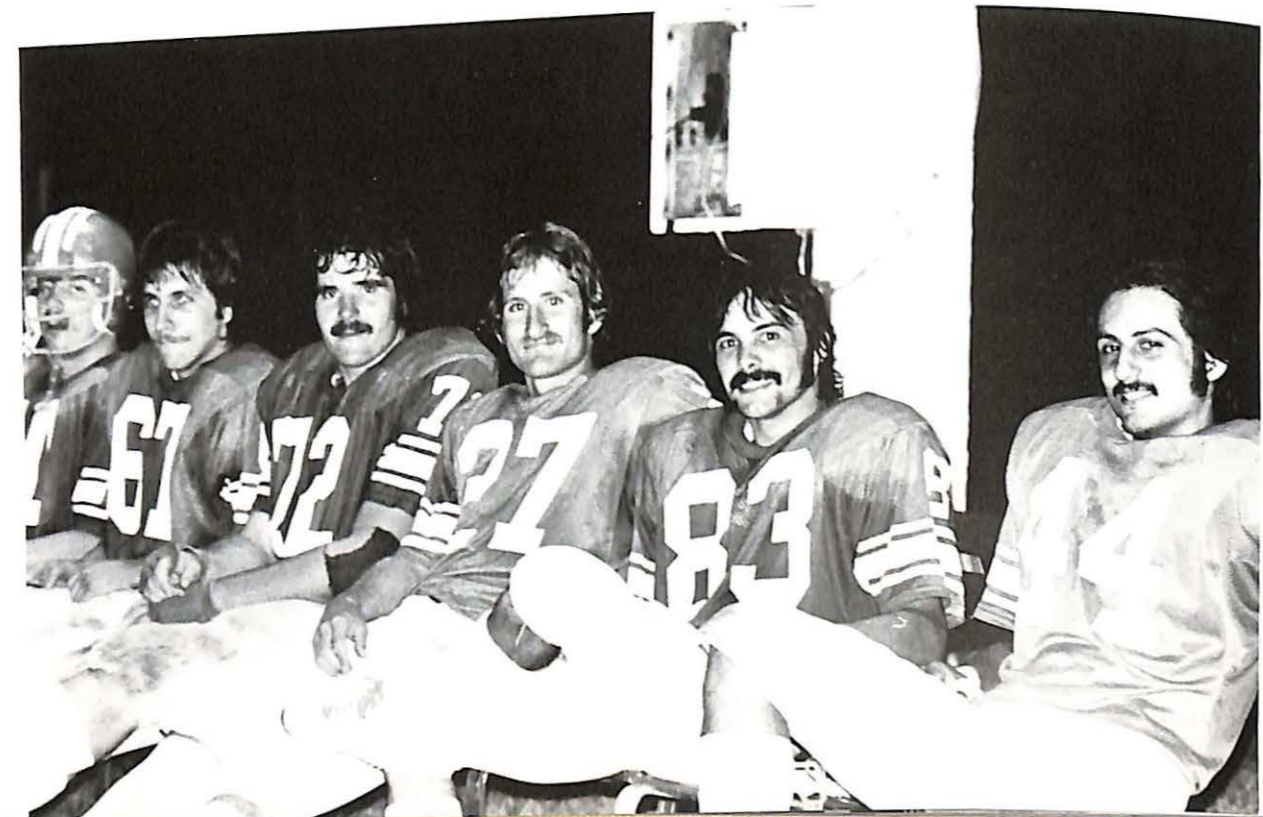
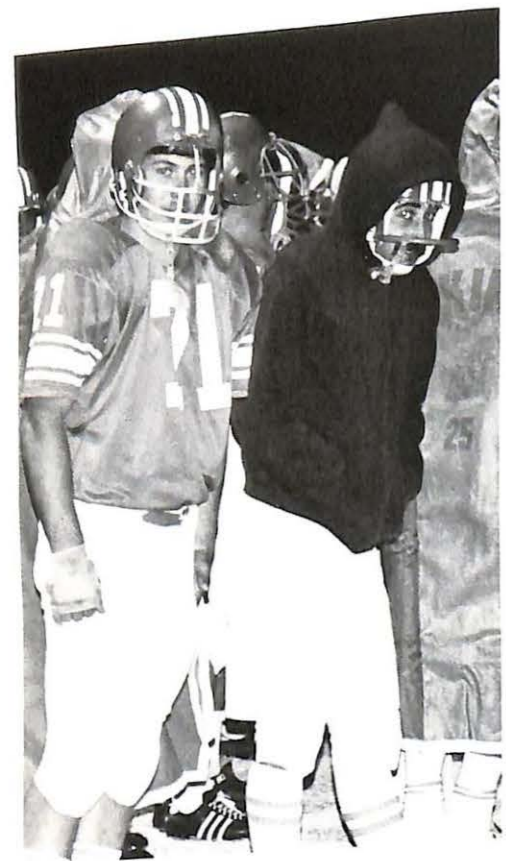

NAME	POS.	AGE	HT.	WT.	YR.	HOMETOWN (High School)
ARIZMENDI, Frank	WR	21	5'10			
BAICKLE, Edward	QB	20	6'	160	3	Staten Island, N.Y. (New Dorp)
BEYER, Bruce	DE	21	6'3	182	1	Brentwood, N.Y.
BLACK, Marc	LB	20	6'	230	4	Cheektowaga, N.Y. (Maryvale)
BLACKSHEARE, Earl	T	19	6'	172	1	Akron, Ohio (Manchester)
BLUST, David	C DE	19	6'2	220	2	Buffalo, N.Y. (Riverside)
BOYCE, Rickie	RB	18	5'11	195	2	St. Louis, Mo. (St. Mary's)
BRINKLEY, Robert	G-T	18	6'1	168	1	Cabool, Mo.
BUSCH, William	NG	18	5'10	202	1	Milan, Mo.
CAPONE, Mark	FB	17	5'9	211	1	Clementon, N.J. (Overbrook)
CARNEY, Doug	DB	20	6'1	207	1	Syracuse, N.Y. (C.B.A.)
CATANZARO, John	LB	19	5'8	166	3	Florissant, Mo. (McCluer North)
CLEAVINGER, Scott	DB	19	5'9	196	1	Milltown, N.J. (St. Peter's)
CLARK, Jeff	LB-G	18	6'1	163	1	Moberly, Mo.
CORNELIUS, Jerry	C	20	6'	185	1	Cabool, Mo.
CREAN, Gary	G	20	5'11	217	3	Camdenton, Mo.
DANNER, Joe	SB DB	18	5'10	205	3	St. Louis, Mo. (St. Mary's)
DEVERS, Rick	DB	18	5'8	146	1	Kansas City, Mo. (Northeast)
DOBERNIC, Al	RB	19	6'	132	1	Kansas City, Mo. (Northeast)
DONLON, John	G-T	17	6'	190	2	St. Louis, Mo. (St. Mary's)
DYKEMA, Mark	QB	25	6'2	210	1	Brooklyn, N.Y. (Tech)
EHRlich, Carl	DE	18	6'2	205	3	Denver, Colo. (South)
FELL, Norman	G	18	6'1	186	1	Ladonia, Mo. (Van-Far)
FIELDS, Jim	T	19	6'	200	1	Bricktown, N.J.
FLYNN, John	SB	19	5'9	210	2	Kansas City, Mo. (St. Pius X)
FORREST, Mike	LB	20	6'	155	2	Brentwood, N.Y.
FOSTER, Russ	LB	20	5'9	195	3	Moberly, Mo.
FOUNTAIN, Gerard	DB	18	5'8	187	3	Milan, Mo.
GILLSON, Rodney	DB	20	5'11	153	1	Hillsboro, Mo.
HEERMANN, Jon	T	18	6'1	230	1	Alton, Ill.
HENDRIX, Keith	DE	19	5'9	223	2	Emma, Mo. (Sweet Springs)
HOUSER, Rick	SB-DB	18	5'9	144	1	Monroe City, Mo.
HOUSTON, Keith	SE	18	5'7	130	1	Centerville, Iowa
JACK, Danny	RB	19	5'10	155	2	Liberty, Mo.
JACKSON, Ray	T	20	6'7	295	3	Lexington, Mo.
JOHNSON, Gary	DB	19	6'	190	2	Piscataway, N.J.
JOYCE, Tim	TE	21	6'5	244	4	Moberly, Mo.
KEIFER, Daniel	E-K	19	6'2	165	1	Memphis, Tenn. (Reagan) Egypt
KELLY, Jamie	DB	19	5'8	164	1	Iselin, N.J. (J.F.K.)
LaMURA, Al	R	18	6'	188	1	Middlesex, N.J.
LaMURA, Eugene	QB	22	6'2	195	2	Marlboro, N.J.
LAPP, Tom	QB	18	6'2	176	1	Marlboro, N.J.
LIVINGSTON, Rob	E-T	19	6'2	205	2	Staten Island, N.Y. (Wagner)
MACALUSO, Frank	T	19	6'	230	2	Raytown, Mo. (Raytown South)
MACNELLY, Bruce	C	18	6'	190	1	Kansas City, Mo. (Northeast)
McCOY, Paul	NG	19	5'10	220	2	Centerville, Iowa
McDANIEL, Stuart	T K	18	6'2	198	1	Liberty, Mo.
McNERNEY, Tom	T-LB	18	6'	185	1	Moravia, Iowa
MIKLE, Mark	G	17	5'10	245	2	Kansas City, Mo. (St. Pius X)
MILES, Greg	QB	18	5'9	195	1	Marshall, Mo.
MINOR, Thomas	QB	18	5'11	157	1	Marshall, Mo.
MITCHELL, Robert	R	18	6'1	190	1	Paris, Tenn. (Henry County)
MUNFORD, Beaumont	LB	19	5'11	176	1	Carruthersville, Mo.
NARCISE, Ernest	SB	18	5'10	154	1	E. Orange, N.J.
NEWBILL, Ray	WR	18	5'10	169	1	Boonton, N.J.
NEWELL, Paul	FB	19	6'	195	2	Sedalia, Mo.
OYLER, Jamie	C-DT	22	6'3	234	4	Kansas City, Mo. (Southwest)
PANNELL, Tim	DB-SB	19	5'9	157	1	Hardin, Mo.
PIERIK, Michael	WR-DB	18	5'10	160	1	Marshall, Mo.
PORTANOVA, Frank	DB	19	6'	170	1	Marcellus, N.Y.
PRELI, Victor	LB	19	5'11	190	2	Cheektowaga, N.Y. (Maryvale)
PURDUM, Greg	DB	18	5'8	149	1	St. Charles, Mo. (Orchard Farm)
RAGLE, Dan	T	21	6'3	215	4	Oklahoma City, Okla. (NW Classen)
ROBERTAZZI, Anthony	FB	20	5'9	200	2	Clarinda, Iowa
ROBINSON, Gerald	G-LB	18	5'8	185	1	Lincoln Park, N.J. (Boonton)
ROBINSON, Kip	R	25	6'	185	1	Kansas City, Mo. (Central)
ROETZER, Pete	C	18	5'10	200	1	Hannibal, Mo.
ROYCE, Tim	SB	21	5'8	173	4	Cheektowaga, N.Y. (Maryvale)
RUBBO, Domenick	QB	18	5'10	186	1	Sarcoxi, Mo.
RUEHTER, John	DB	21	5'9	175	4	Staten Island, N.Y. (New Dorp)
RUEHTER, Larry	WR	21	6'	190	4	Pleasant Hill, Mo.
SALISBURY, Kim	FB	18	6'	190	1	Pleasant Hill, Mo.
SANDWICH, Tom	G	20	5'10	203	1	Centralia, Mo.
SHAW, David	DB	21	5'11	165	4	Marshall, Mo. (Slater)
SHEARS, Darryl	PR	18	5'9	168	1	Milan, Mo.
SOWELL, Gary	R	18	5'10	185	1	E. Orange, N.J.
SPALLINA, Joe	C	21	6'	175	4	Belton, Mo.
STARLING, Gerald	PK	21	5'8	160	4	Staten Island, N.Y. (New Dorp)
STEINLE, Jeff	G	18	6'	230	1	Kansas City, Mo. (Winnetonka)
SWANSON, Randy	RB	20	5'11	195	3	Aurora, Mo.
TAYLOR, Ronnie	C-G	18	5'11	167	1	Reed Spring, Mo.
TEMPLETON, David	DT	19	6'2	264	2	Medina, N.Y.
TERRY, Jeff	RB	18	5'9	181	1	Kimberling, Mo. (Reed Spring)
TRUSCHINGER, Joe	DB	19	6'	170	2	Macon, Mo.
VAN ZILE, Kenneth	QB	18	5'9	147	1	Kansas City, Mo. (Northeast)
VIEHMAN, Dave	P-E	18	6'2	171	1	Haskell, N.J. (Lakeland)
WILD, Tom	E	19	6'5	214	2	St. Louis, Mo. (Pattonville)
WILLIAMS, Donald	DB	21	5'8	160	4	Cheektowaga, N.Y. (Maryvale)
WILLIAMSON, Harold	LB	19	5'9	185	1	Lockport, N.Y. (Starpoint)
WYNN, Kerry	WR	18	6'1	184	1	Kansas City, Mo. (Bishop Hogan)
	NG	19	5'10	220	2	St. James, Mo. (Hodge)

Position Code on Roster
 E—End T—Tackle G—Guard C—Center S—Safety R—Rover K—Kicker
 QB—Quarterback FB—Fullback RB—Runningback SB—Slotback SE—Split End
 TE—Tight End LB—Linebacker DB—Defensive Back NG—Nose Guard

1976 RESULTS

MVC	University of Missouri-Rolla	Opp.
42	Washburn University	30
13	Concordia Nebraska	14
42	Culver-Stockton	3
64	Tarkio	3
31	Ottawa University	7
35	Central Methodist	9
35	Baker University	7
13	William Jewell	13
24	Graceland	0
38		14

The 1976 Football Vikings clinched the Heart of America Athletic Conference Crown and came very close to a play-off position. Because of such an outstanding season, eleven Viking gridmen were named to the Heart of America Athletic Conference first team this year, eight on the offensive squad and three chosen for their defensive abilities. Senior Chip Newell was chosen as center; Gary Crean, junior, was put in a guard position; senior Greg Purdum took one of the two tackle places and Gary Johnson, also a senior, nabbed the tight end spot. Jeff Steinle, MVC's most valuable player and a junior, was picked as one of the four runningbacks and senior Pete Roetzer earned one of the two wide receiver positions. Al Lamura got called to the quarterback position for the all-conference team and Joe Spallina got the kicker position. On defense, seniors Bruce Beyer, Gary Sowell, and Domenick Rubbo grabbed spots as lineman, linebacker, and halfback respectively. Also achieving recognition for outstanding seasons were five Vikings who were named to the second squad. Frank Arizmendi and Mike Forrest, juniors, were tagged as a wide receiver and a linebacker respectively. Sophomores chosen were Dan Ragle as runningback, and Bruce McAnally, for a lineman spot along with Ron Taylor. Coach Gibler repeated an honor he has received several times before, most recently in 1974, by being named as the HAAC Coach of the Year.



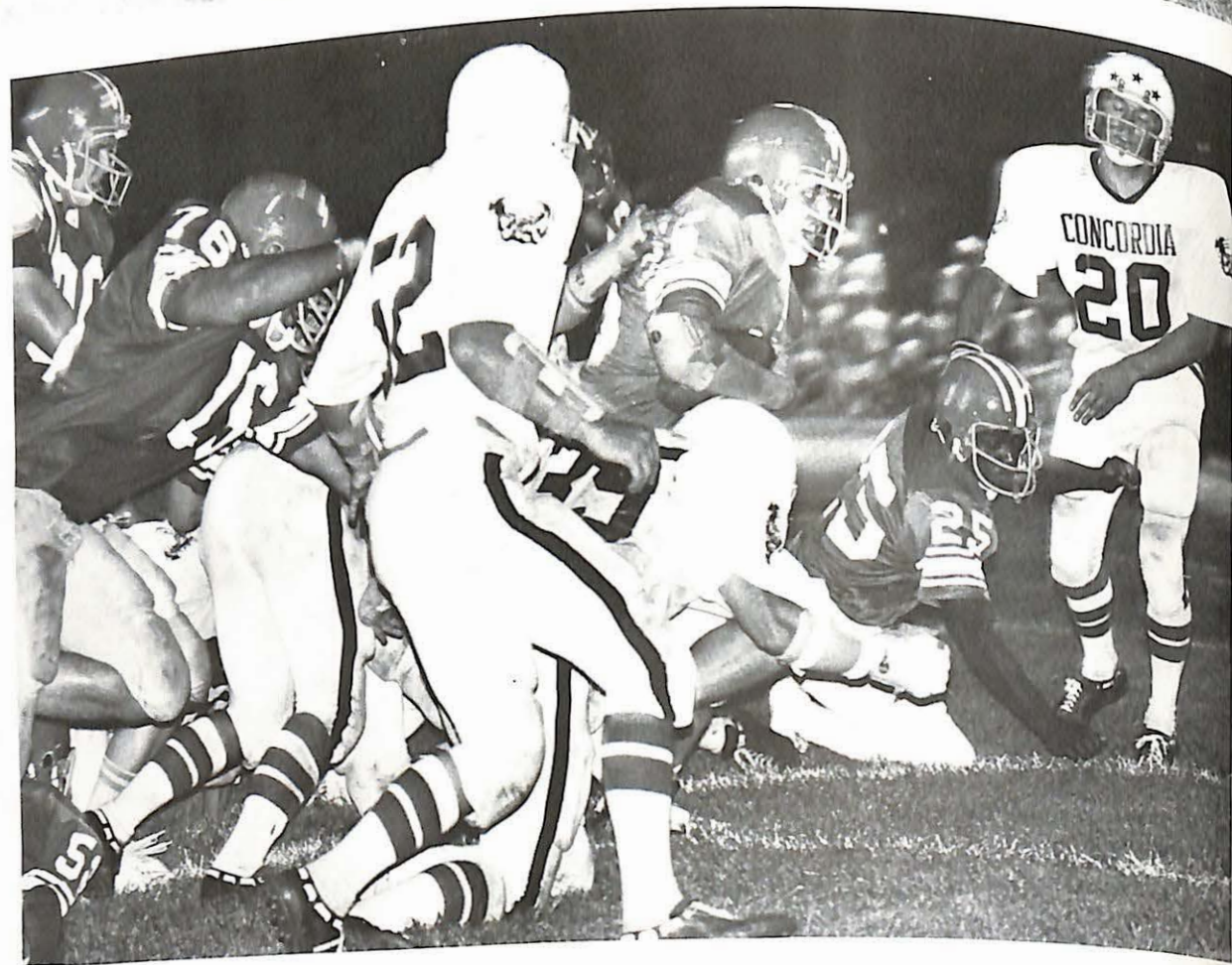

WOMEN'S VOLLEYBALL



Women comprising the 1976 Volleyball squad were Kim Young, Brenda Ross, Coach Sue Bueker, Cindy Krebs, Pam Frazier, Deb Como, Sue Streeter, Nancy Adams, Sharon Iacono, and Della Graham.



76-77 VIKING CAGERS



The '76-'77 Varsity basketball team (from left to right) seated: Co-Captains John Summers, Mayo Todd; 1st row: Tom Hayob, Scotty Stephens, Coach King, Randy Thomas, Don Detherow; 2nd row: Gary Durham, Bill Emgarten, Darrell Poole, Rod Sherril, Jim Murphy, Barry Randolph.

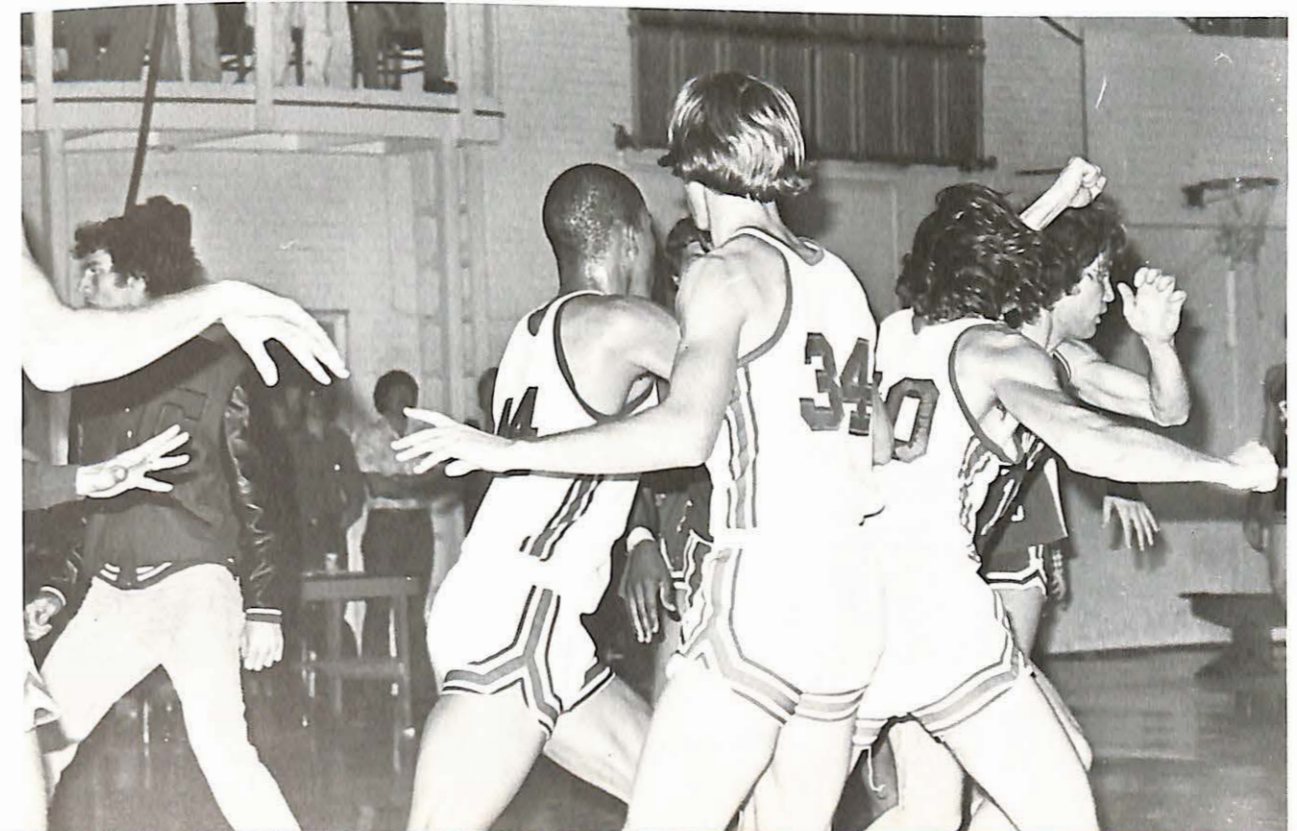
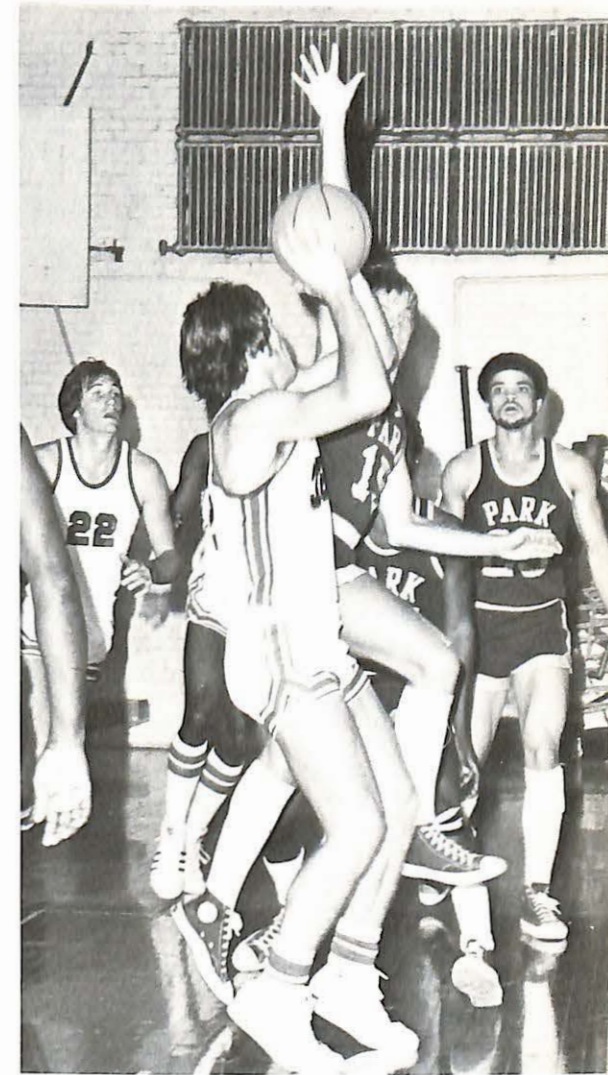

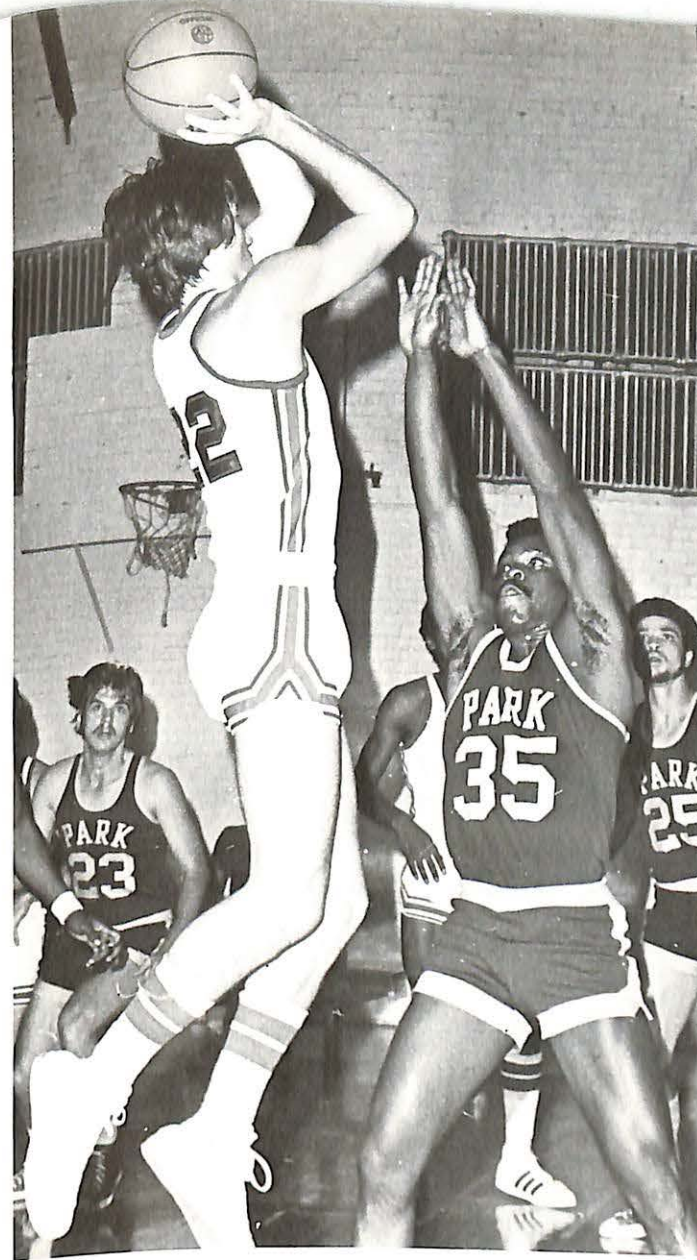
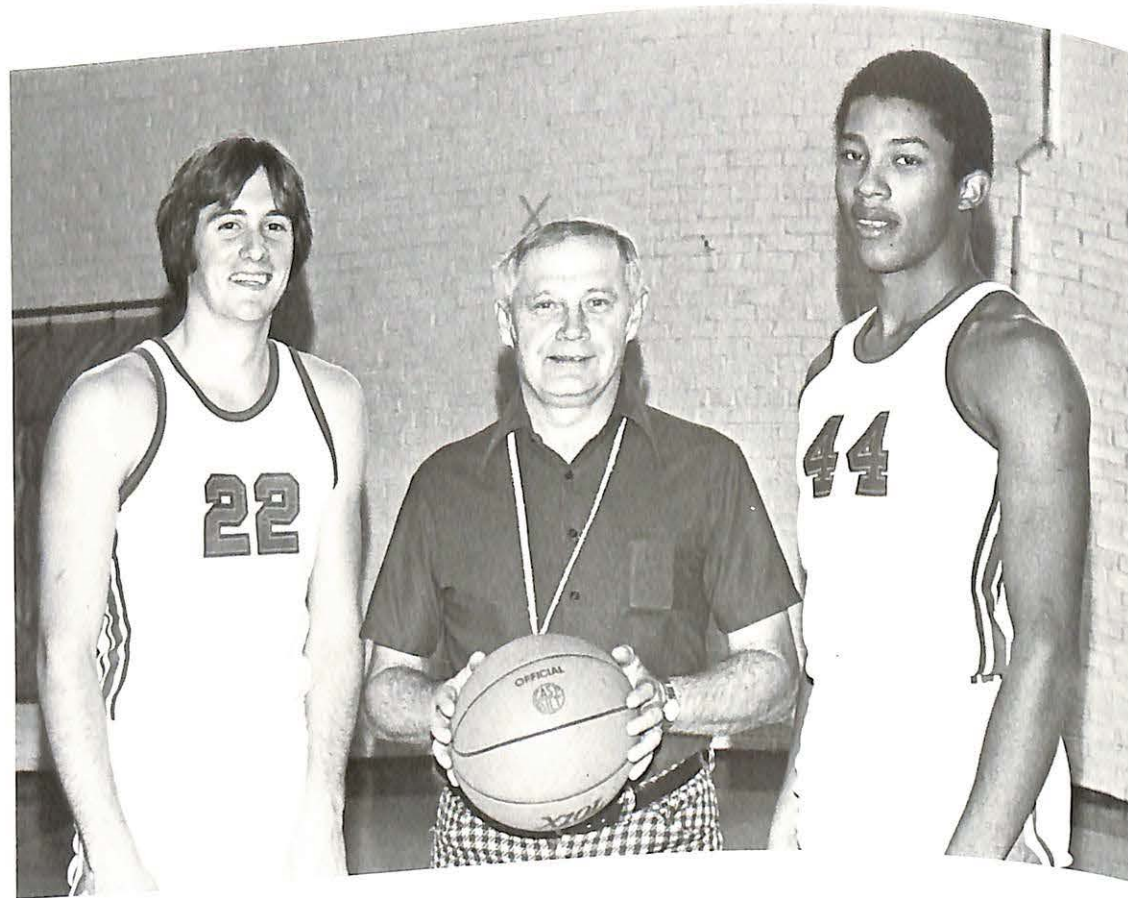

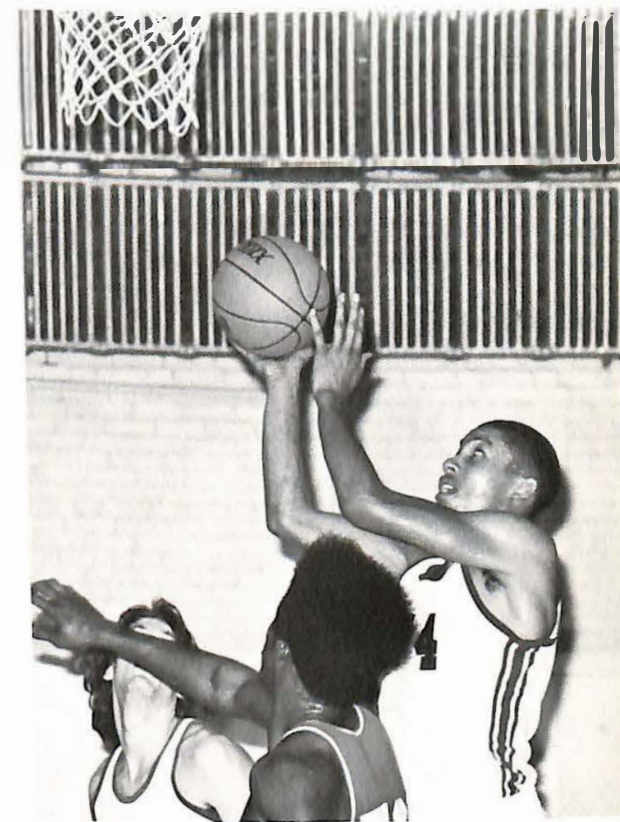



1976 WOMEN'S VARSITY BASKETBALL



The Women's Varsity Basketball Team (left to right) First Row: Joyce Bell, Kim Wise, Pam Frazier, Kim Young, Brenda Ross, Juli Hendry. Second Row: Coach Redford, Donna Forrest, Karen Downs, Jana Briggs, Sharon Iacono, Della Graham, Dee Perkins, and Manager-trainer Deb Como.



Co-Captains Kim Young and Pam Frazier





MURRELL LIBRARY
VALLEY COLLEGE
SMALL, MISSOURI

1977 BASEBALL VIKES

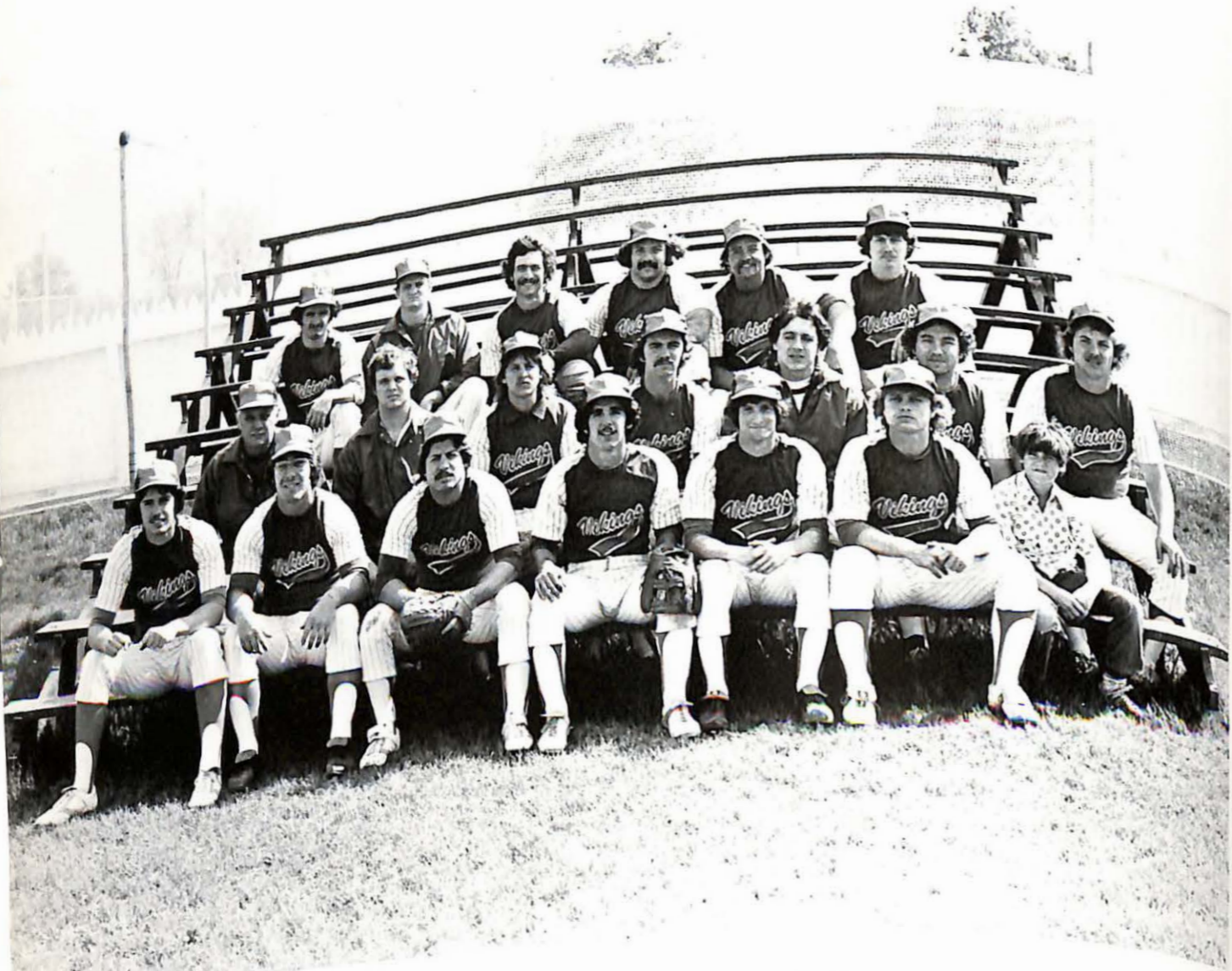

The 1977 Viking Baseball Team. 1st ROW (LEFT TO RIGHT) Don Detherow, Norman Fell, Pete Roetzer, John Flynn, Tom Hayob, Russ Foster; 2nd ROW (LEFT TO RIGHT) Coach Quentin King, Kip Robison, Barry Randolph, Keith Schindler, Randy Thomas, Oren Miller, Bob Brinkley; 3rd ROW (LEFT TO RIGHT) Joe Truschinger, Kimball Salisbury, Jeff Bartolotta, Dan Ragle, Mark Dykema, Bob Mitchell.



Co-Captains Russ Foster, Pete Roetzer, and Jeff Bartolotta.

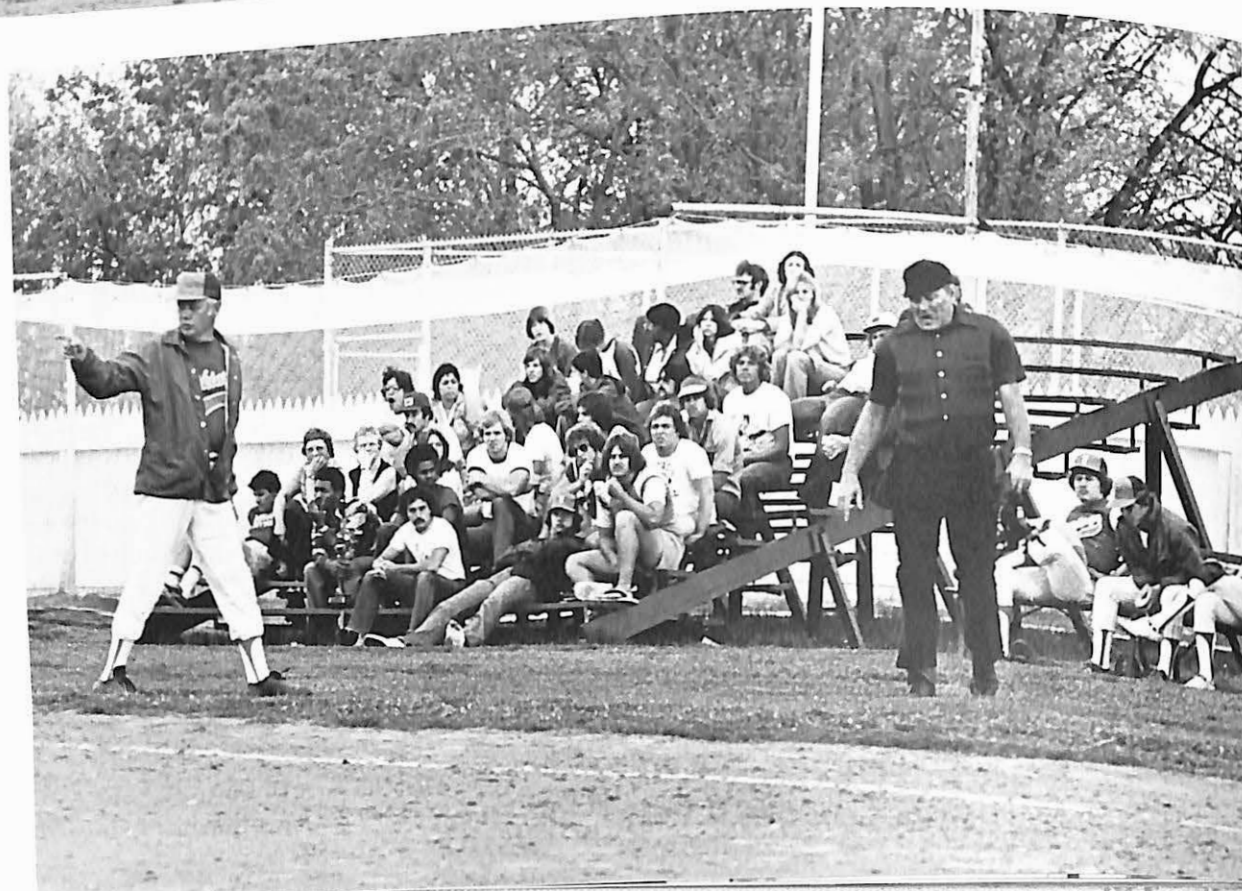



TRACK - 1977



The 1977 Track Team, 1st ROW (LEFT TO RIGHT) Sam Ayoub, Jeff Steinle, Gary Crean, Mike Forrest, Gene Lamura, Jim Jones, Ron Lucito, Tim Pannell; 2nd ROW (LEFT TO RIGHT) Scott Cleavinger, David Shaw, Kevin Hinton, Gerry Fountaine, Jamie Kelly, Kent Porter, Greg Miles, Frank Arizmendi, Rich Cincotta, Coach Ken Gibler.





GOLF



The 1977 Golf Team from left, Dan Novovesky, Doug Carney, David Smith, Jim Mattei, Jack Bosley, and Coach Grover Redford.



MVC CHEERLEADERS



The 1976-1977 MVC Cheerleaders from left (first row) Cindy Hall, Darlene Cline, Cheryl Maddox, (second row) Lori Hall, Sabrina Wisdom, and Julie Davis.

V - CLUB



The MVC V-Club FROM LEFT (1st ROW) Frank Arizmendi, John Flynn, Randy Thomas, Tom Dunlap, (2nd ROW) Tom Sandwith, Pete Roetzer, Gary Crean, Paul Roldan, (3rd ROW) Jeff Terry, Greg Purdum, Joe Spallina, Gary Johnson, Russ Foster, Doug Carney, (4th ROW) Bruce Beyer, Ron Lucito, Tom Hayob, John Heerman, Mike Forrest, Kent Porter, (5th ROW) Coach Ken Gibler, Jim Rutherford, Jeff Bartolotta, Rob Livingston, Tom McNerney, Keith Schindler.

The Mr. Viking Award for 1976-77 was presented to Pete Roetzer of Cheektowaga, NY. Runner-ups were Bruce Beyer and Gary Johnson. Below, honored for being four-year letterman were Chip Newell, Bruce Beyer, Pete Roetzer, Gary Johnson, Tom Sandwith, Jim Wolf, Kevin Hart, Paul Roldan, and Ron Lucito.





SUN - ZETS

WOMEN'S HALL



Mrs. Elizabeth Allen was presented by Academic Dean Harris as the seventh woman to be inducted in the Women's Hall of Fame for "outstanding service to her profession and to her community" and "continuing contributions in time and talent to Missouri Valley College, Students, and colleagues."



OF FAME TEA



Miss Vanni Prichard was named as "Outstanding Senior Woman". She was selected on the basis of service, leadership, scholarship and character and the presentation was made by Mr. Lyle King of the Music department.

Below: Thirteen women were selected for membership in Cap and Gown, the senior women's honor society. They are Donna Ballew, Betty Schwane, Disa Brandberg, Lynne Jones, Trudy Turner, Chris Johnston, Mary Jane Maddox, Laura Greenfield, Cathy Corley, Anita Costanza, Karen Downs, Jeanie Schneider, and Susan White. Senior members also pictured are Cheryl Bazile, Sue Birchler, Lynn Lamb, Melissa Chasteen, Cheryl Maddox, Cindy Krebs, Angie Claxton, Francie Landrum, Deb Dulbis, Joanie Grosse, Ruth McWhorter, Vanni Prichard, Kathy Murphy, Roberta Rand and Cindy Walters.



WHO'S WHO

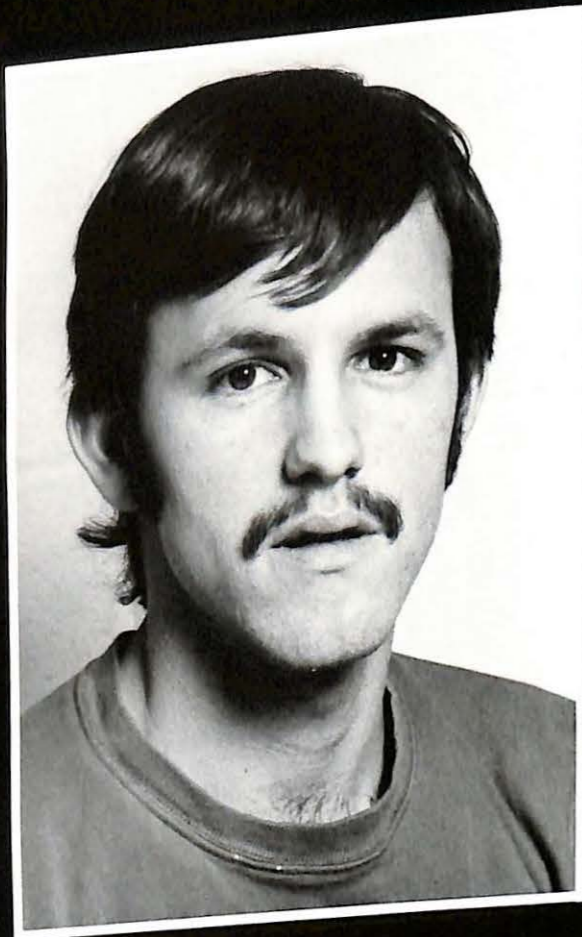

Alan Adams



Nelson Allen



Cheryl Bazile

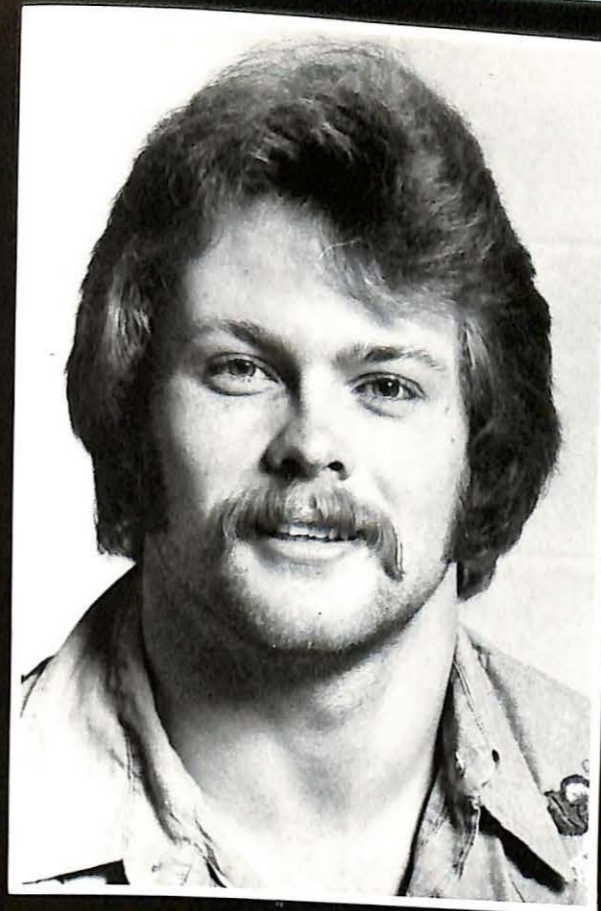

Bruce Beyer



Joanie Grosse

IN AMERICAN UNIVERSITIES AND COLLEGES



Debbie Dulbis

**LEADERSHIP
SCHOLARSHIP
SERVICE**



Tim Hoare



Bird Rand



Larry Saville

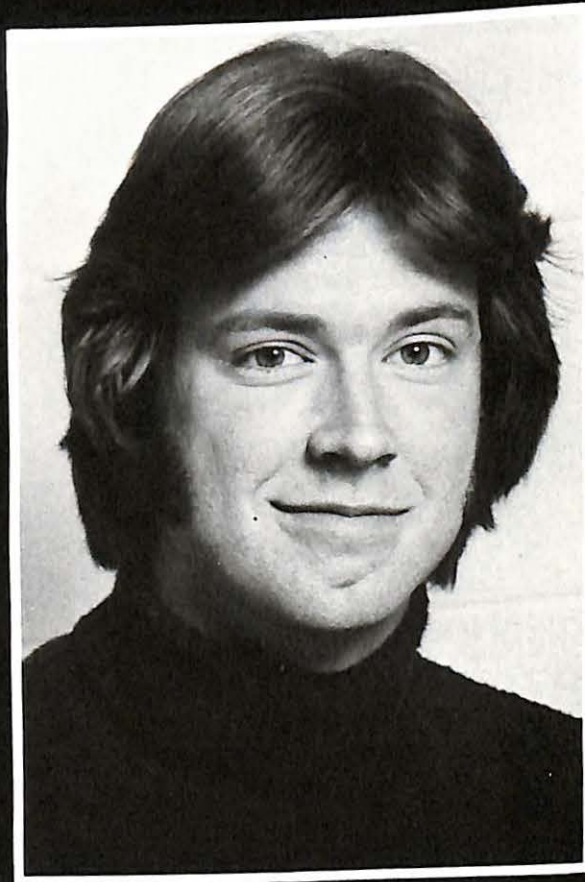

Kathy Murphy



Vanni Prichard



Pete Roetzer



Cindy Walters

GRADUATION 1977

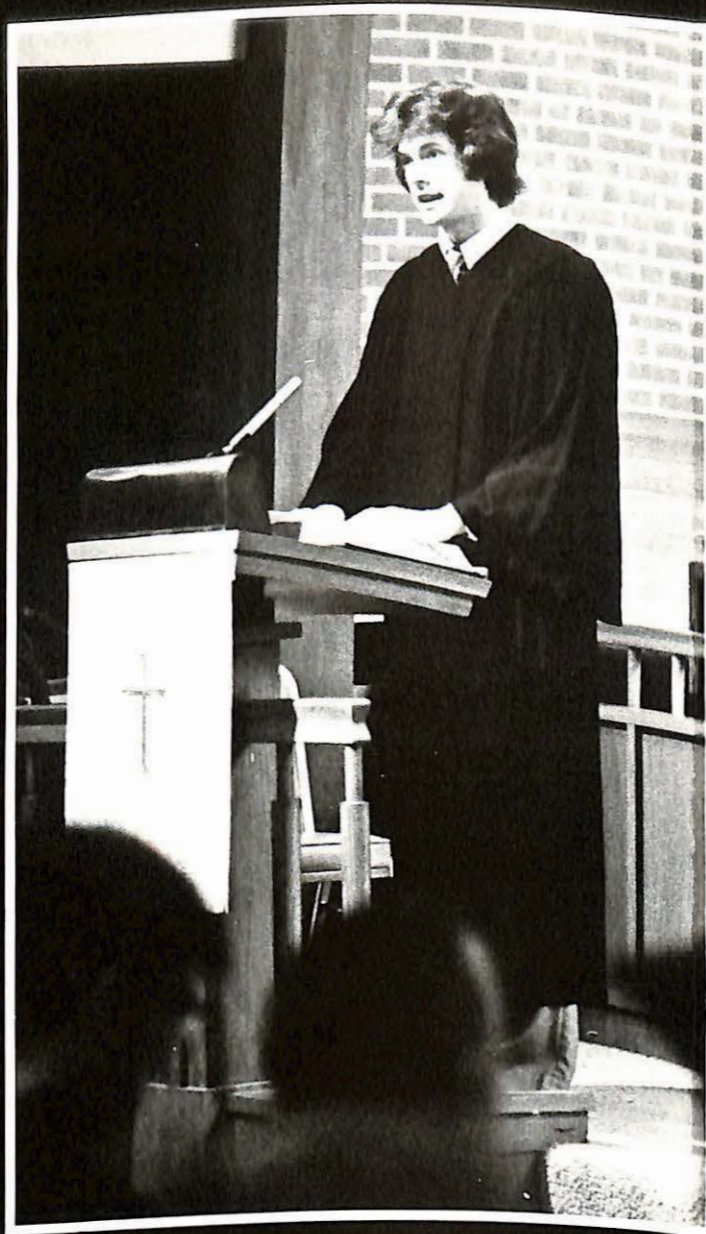

Baccalaureate and commencement exercises for the Missouri Valley College graduating class of 1977 were held on Saturday, May 14. The day began with the baccalaureate service at the First Christain Church of Marshall. Reverend Richard E. McHenry, '54, pastor of the Grace Episcopal Church of Carthage, Missouri delivered the baccalaureate address, "The Anatomy of Wonder."

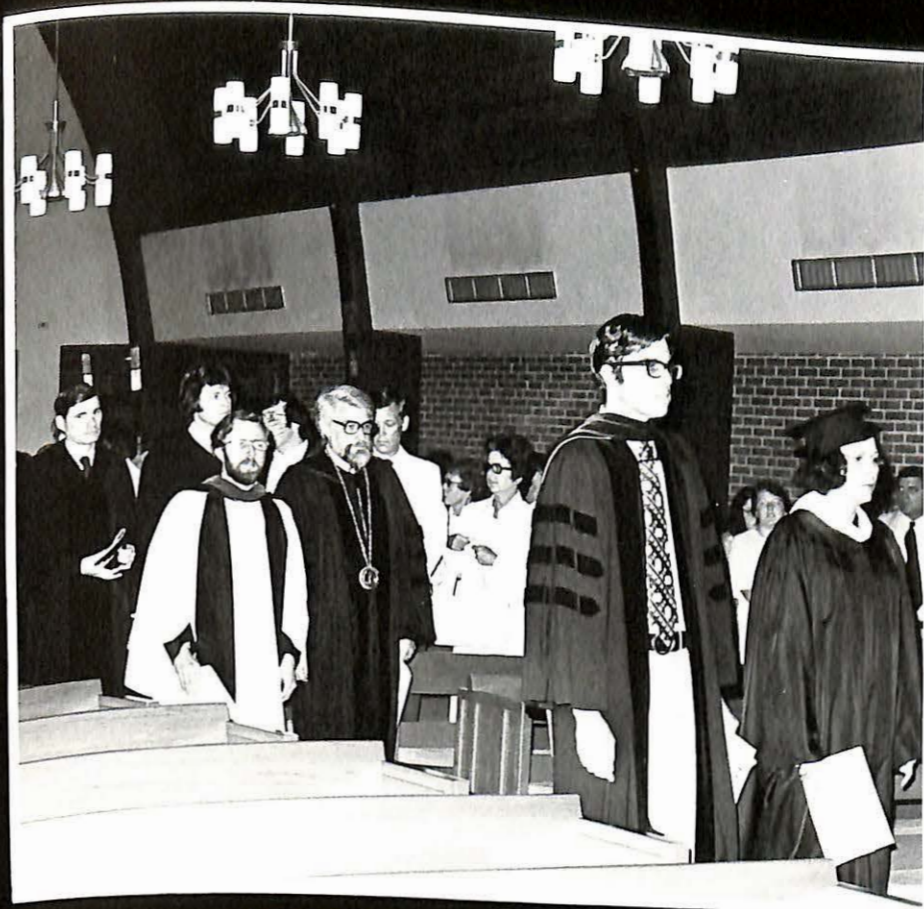

Pictured below with Dr. Donald C. Ziemke, President of Missouri Valley College, are Dr. Graham Clark of Point Lookout, Missouri, who received an honorary doctor of divinty degree; U.S. Senator James B. Pearson of Kansas, who delivered the principal address at the commencement program and was awarded an honorary doctor of humanities degree; and Irwin Belk of Charlotte, N.C., who received an honorary doctor of laws degree from the college.

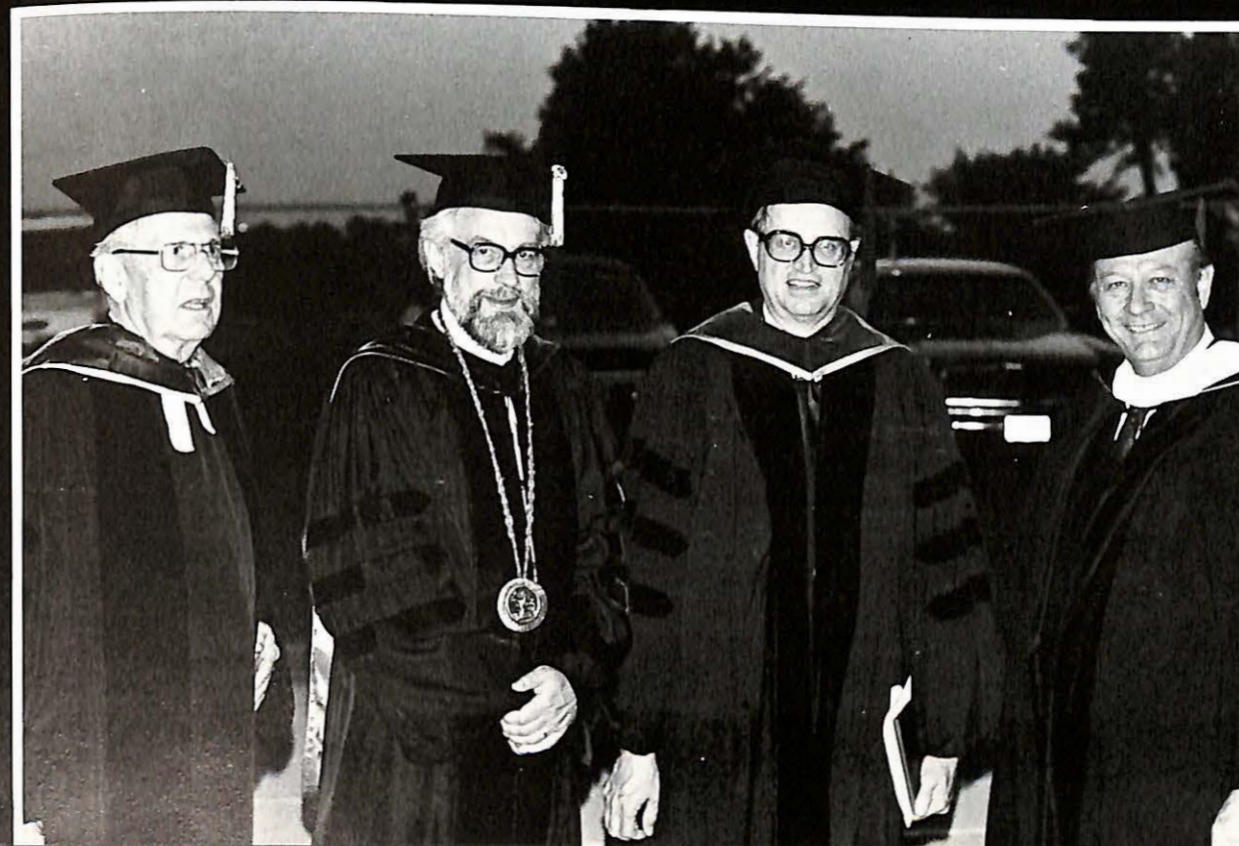
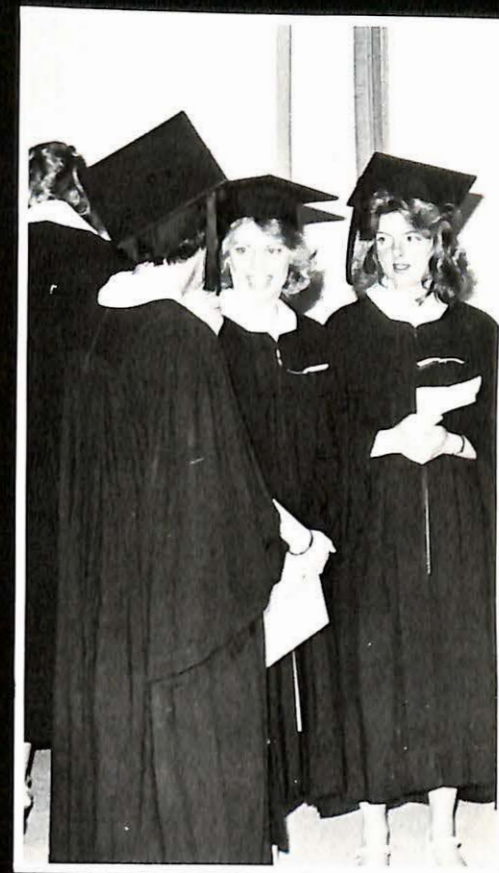

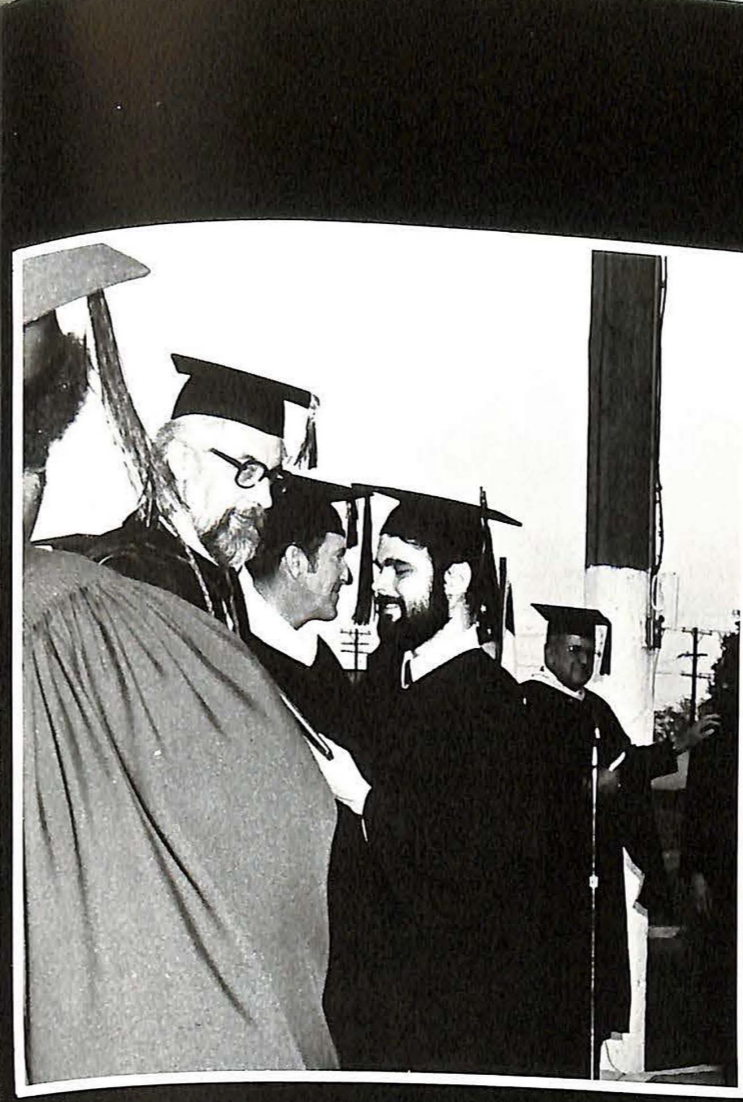
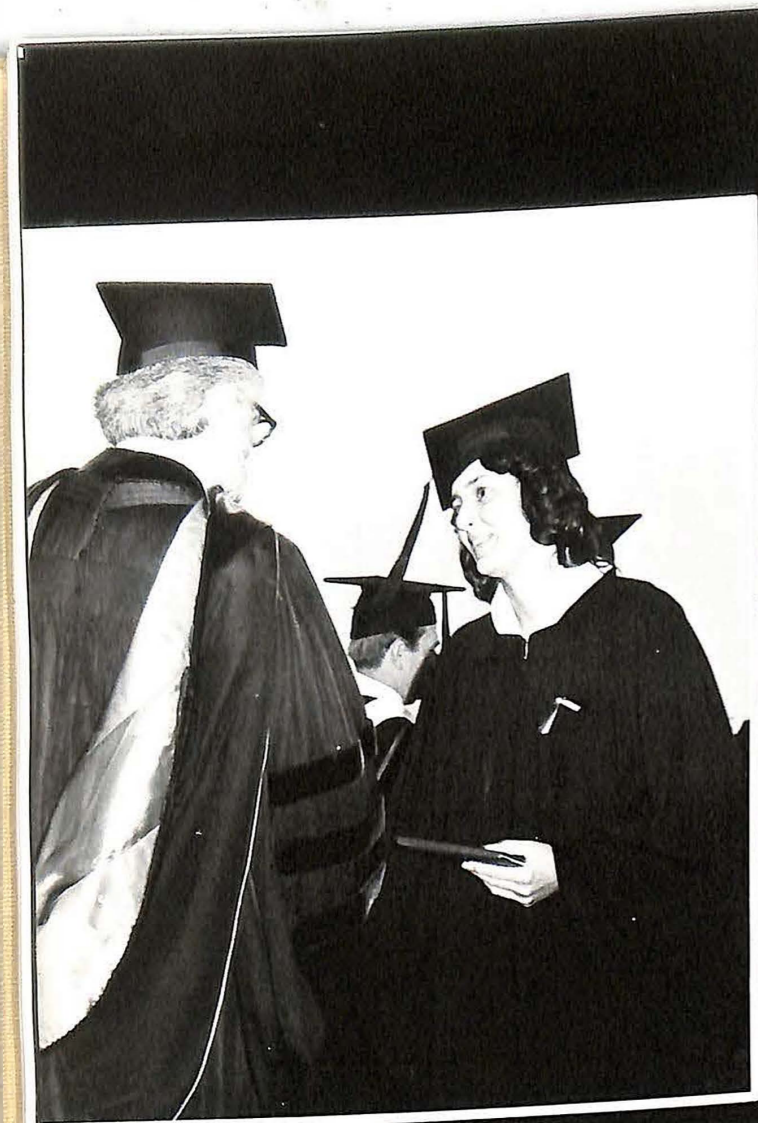

The commencement program was held outside on Gregg-Mitchell Field later that evening. The senior class response was beautifully presented by Miss Vanni Prichard of Pacific, Missouri. Ninety-two students in all received diplomas





Nelson R. Allen

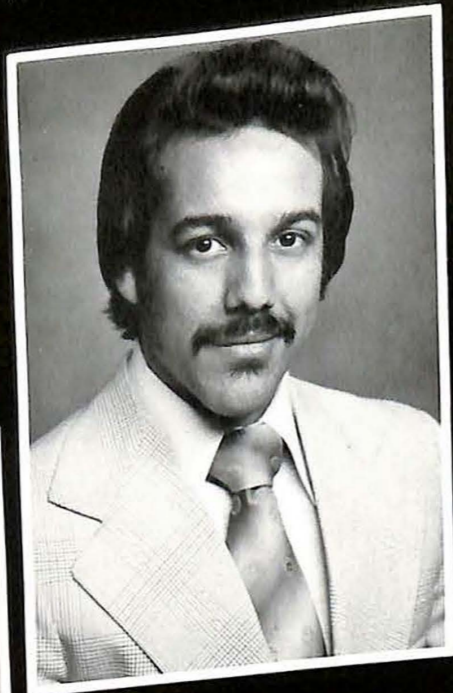

Mike Nwa Abanobi



Robert Eugene Allen



Janis Louise Baker



C. Steven Baker



Amy Ellen Bassett



Cheryl Ann Bazile

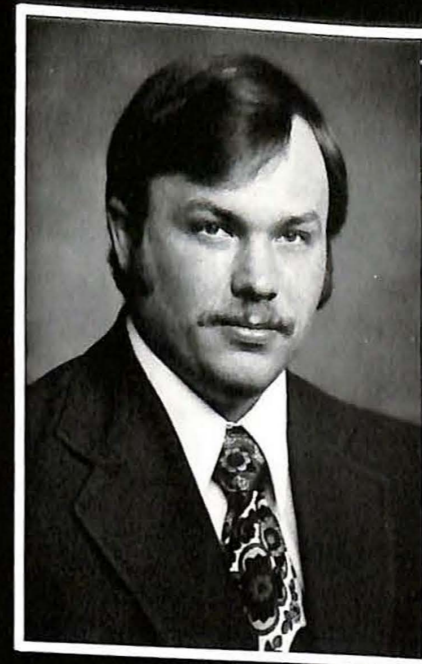

Mark W. Beckman

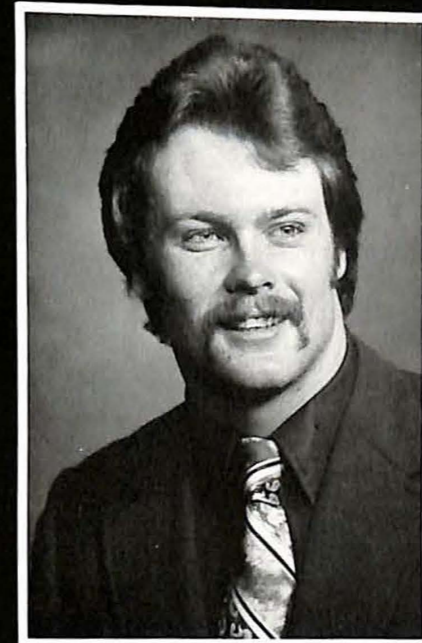

Bruce George Beyer



Susan Jane Birchler

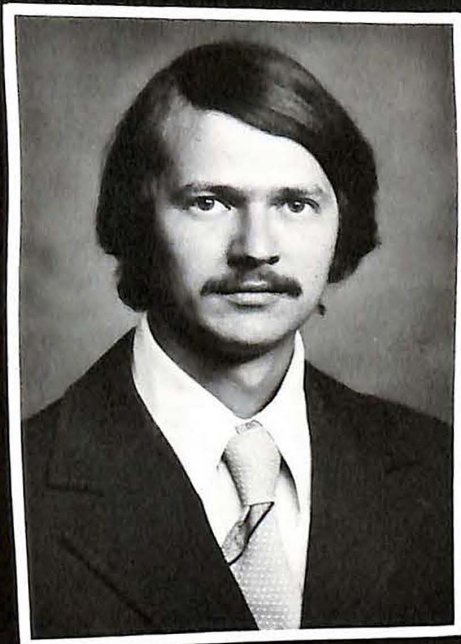

Ronald D. Bledsoe



Priscilla Jean Bowden

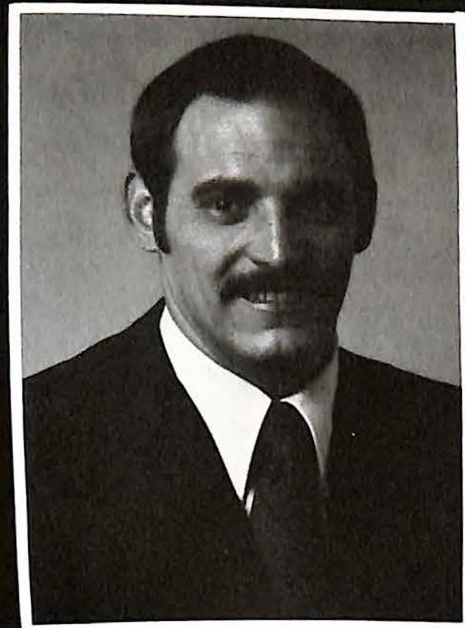

William Bowdler

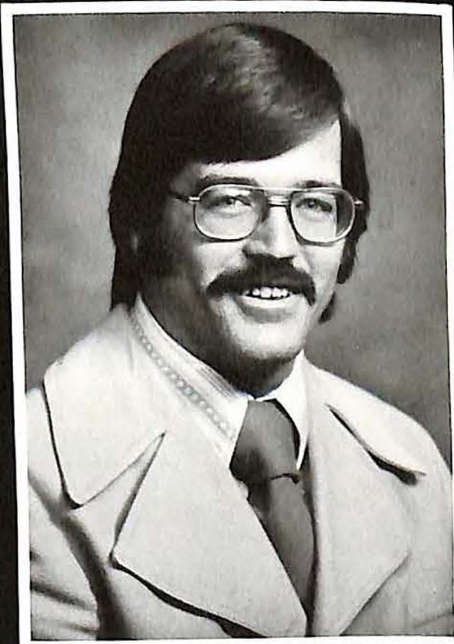

Bruce Lee Bowman

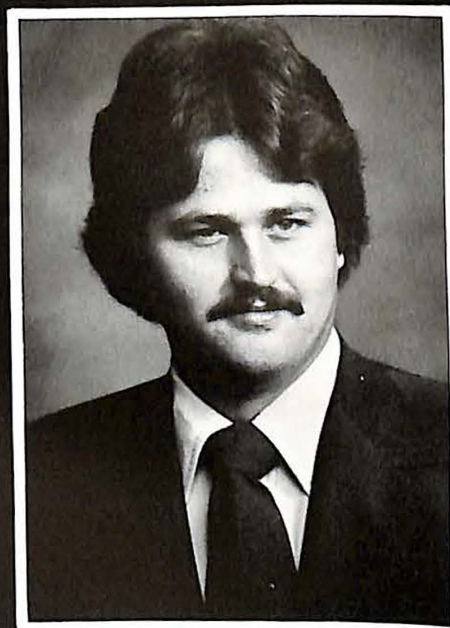

Marion Eugene Branstetter



Terry W. Briggs



Edilma M. Chacon



Melissa A. Chasteen



Angela Helene Claxton



Joyce Ann Conner



John Michael Costanza



Linda Ann DiToto



Debra Donna Dulbis

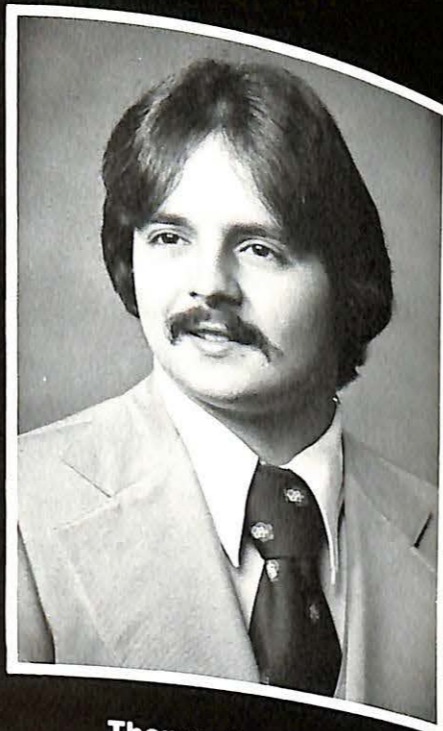

Thomas A. Dunlap

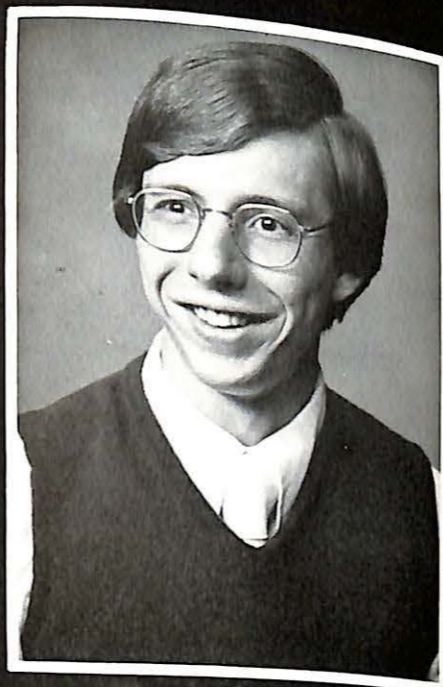

James Alan Erickson

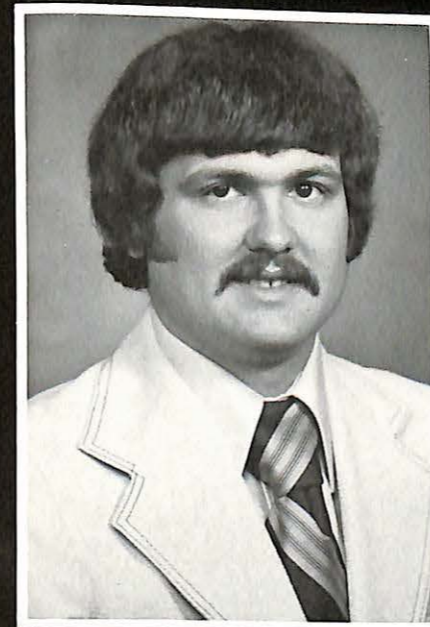

David Lee Garber



Joanie Lynn Grosse



Jerretta A. Hardison



Mary Heather Hardy



Anita M. Harris

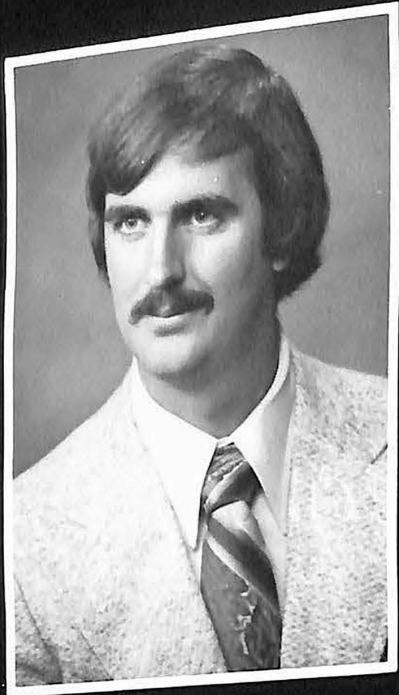

Kevin Brian Hart

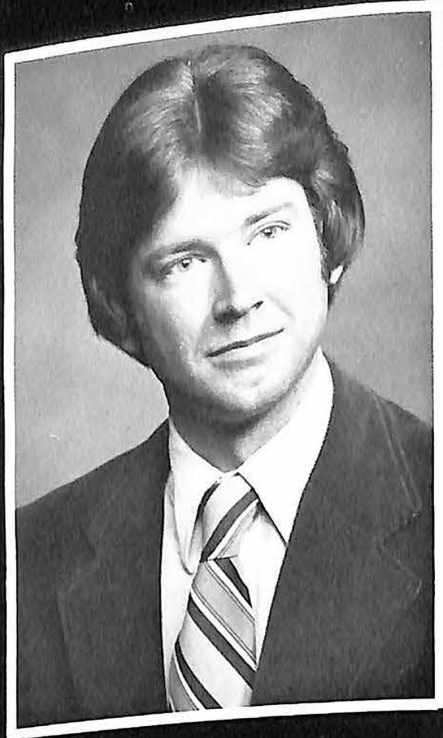

Timothy Douglas Hoare



Maxine Garnet Horton



Lynne L. Hudson

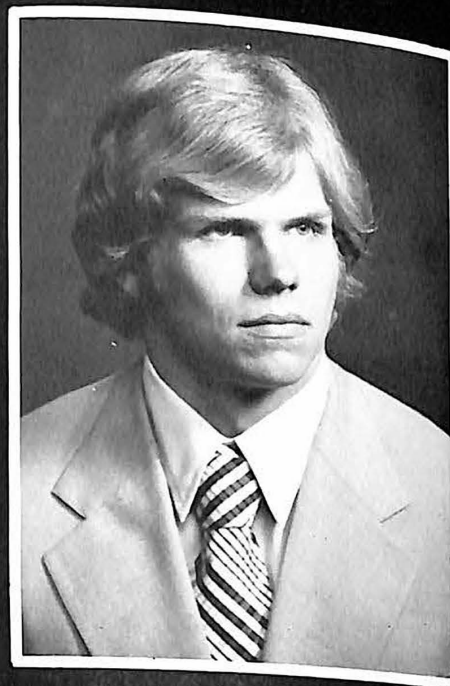

Gary Michael Johnson

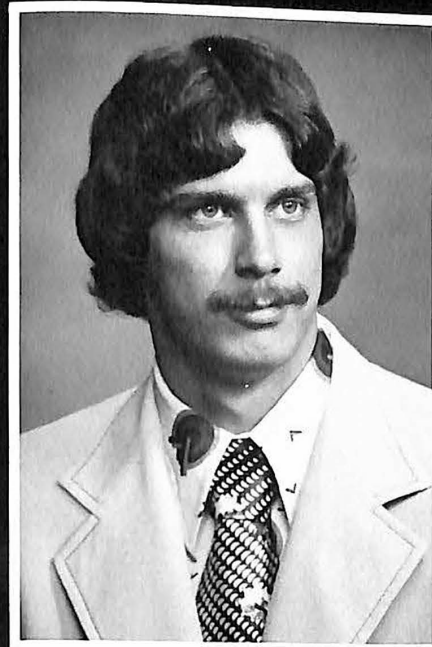

Robert M. Keith

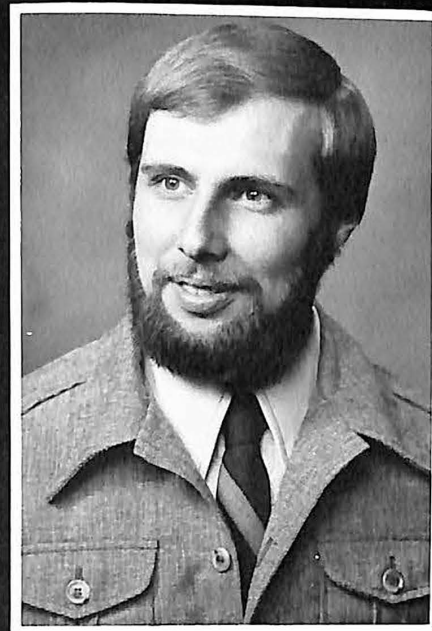

David Q. King



Cynthia Ann Krebs

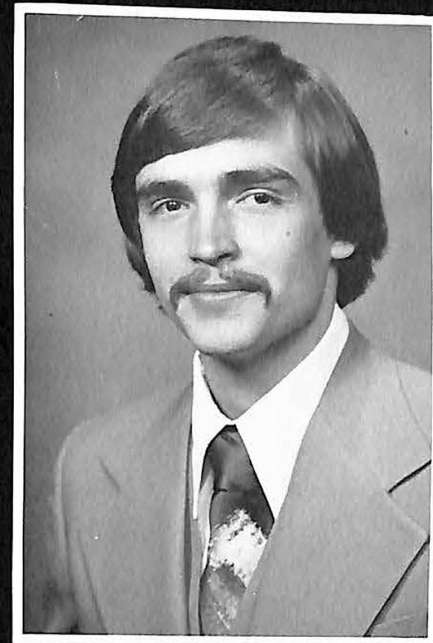

Bradley Dee Kuethe



Elizabeth Lynn Lamb



Frances Joan Landrum



Ronald J. Lawrence

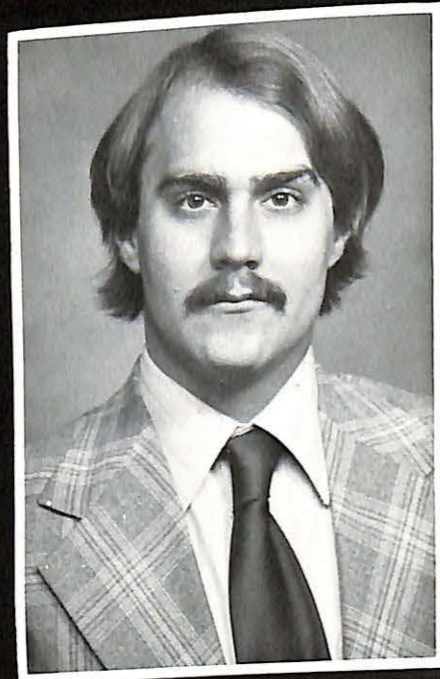

Arnold M. Lewis

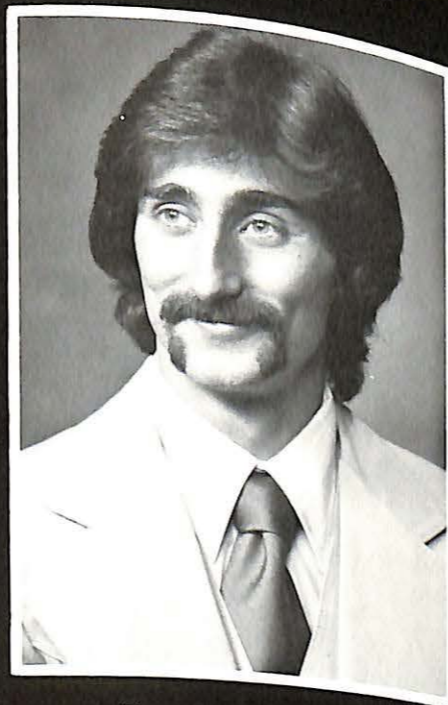

Ronald D. Lucito



Donnie Duane Lybarger



Vicki L. Lybarger

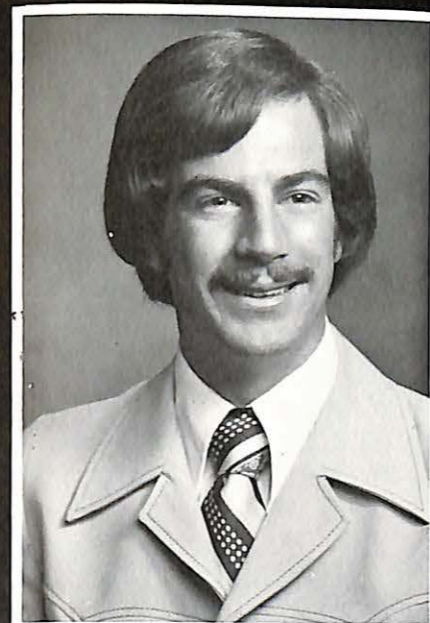

James Alexander McKittrick



Ruth McWhorter

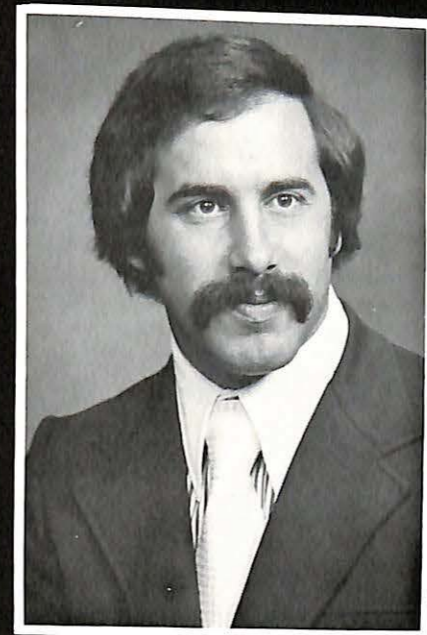

James Vincent Mattei



Paula J. Moran



Kathleen Ann Murphy

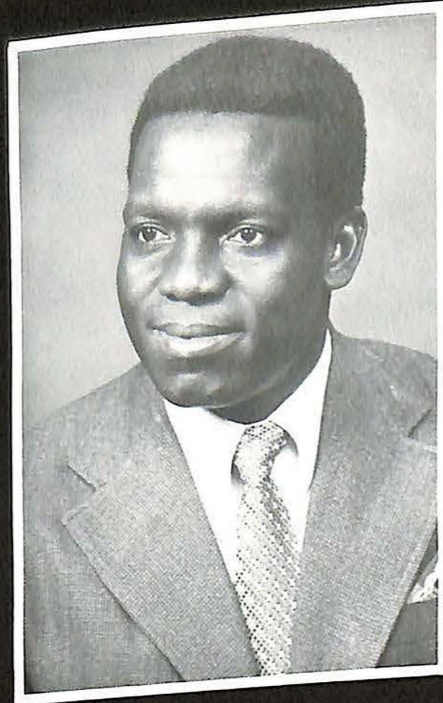

Shadrach Chukudozie Nwakor

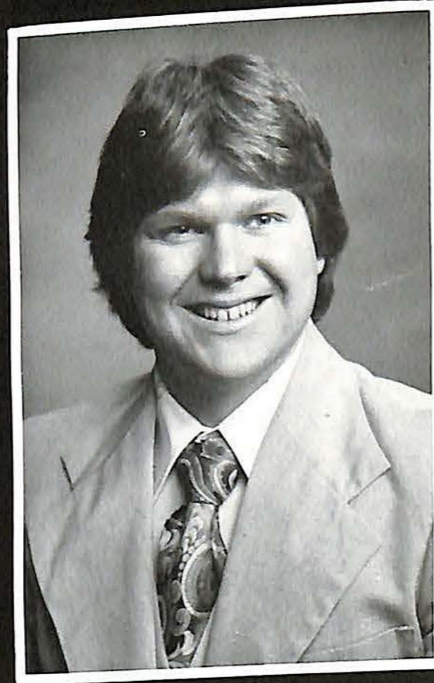

David J. Olive

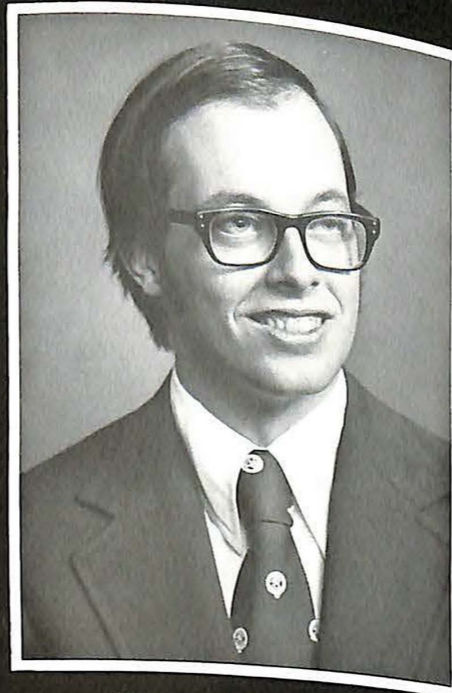

William R. Orr

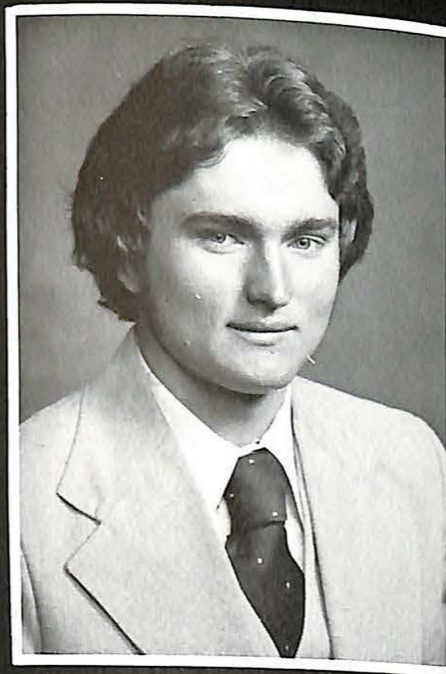

Bruce Edward Pannell



Jeanne Kay Parkhurst

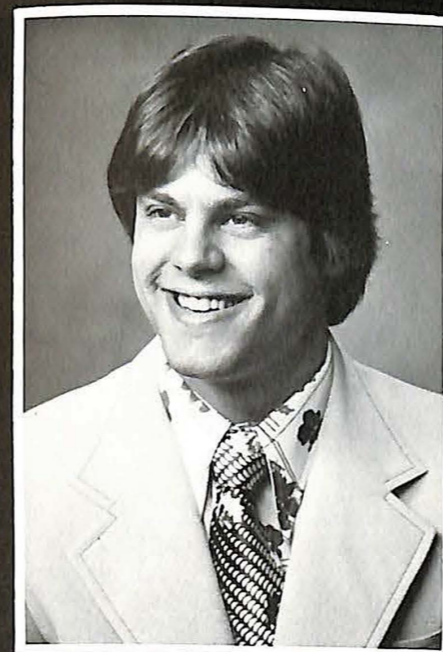

Keith Alan Patterson

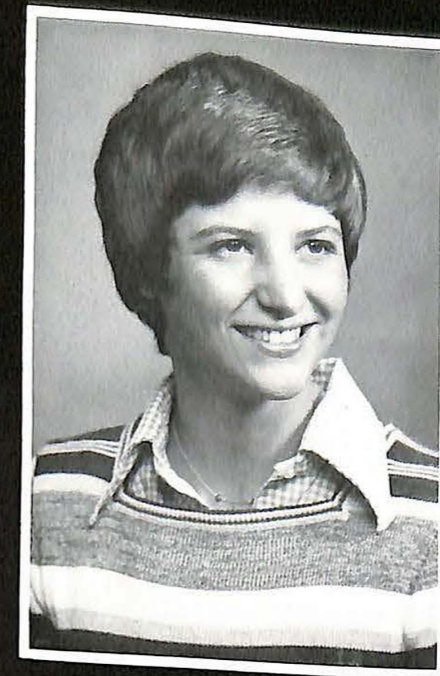

Eileen R. Pool

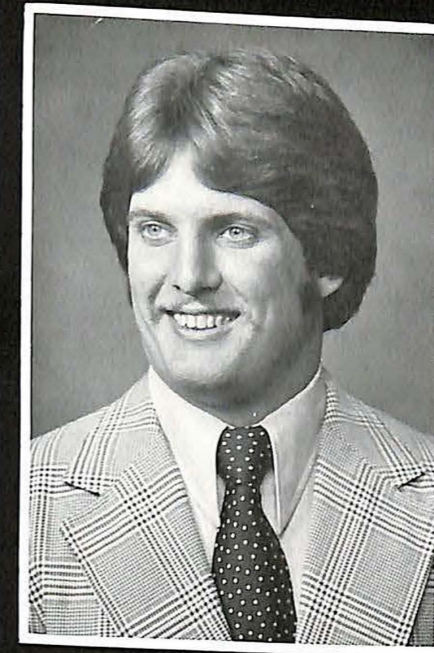

Steven G. Purdum



Colleen Beth Reilly



Debra Joyce Roane

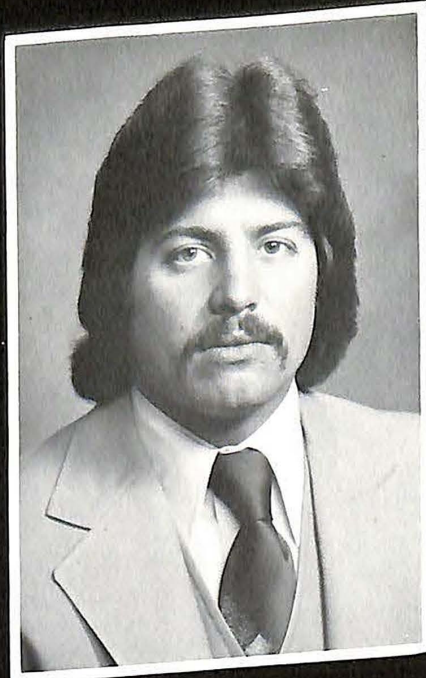

Peter Frank Roetzer

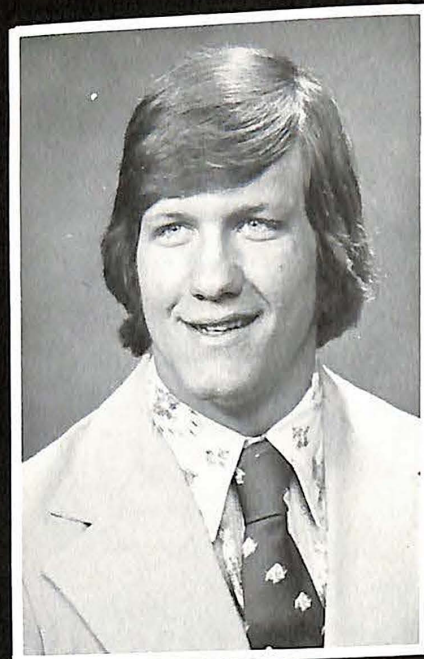

John R. Ruether

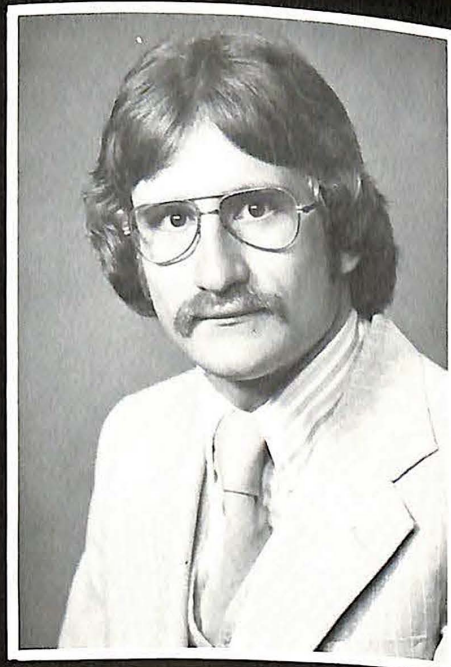

Thomas Eugene Sandwith

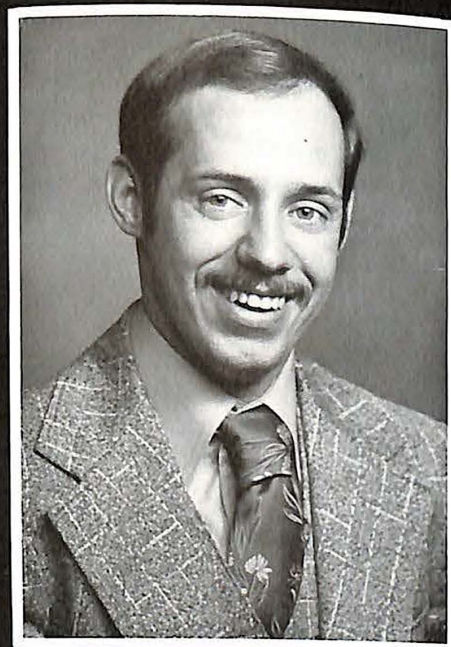

Laurence James Saville



Perri F. Schulz



Judith R. Scissors



Beverly Jean Smith

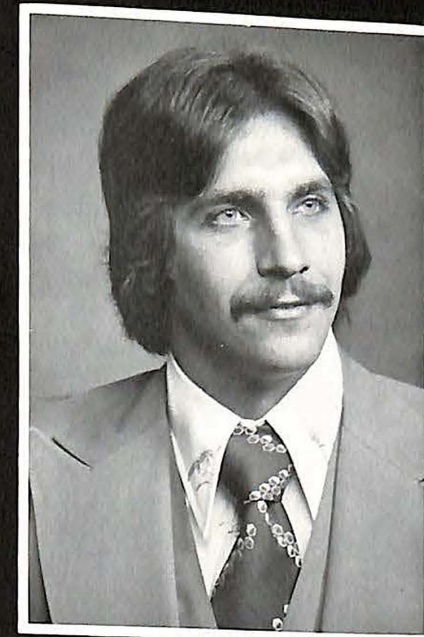

Gary Steven Sowell



Susan Streeter

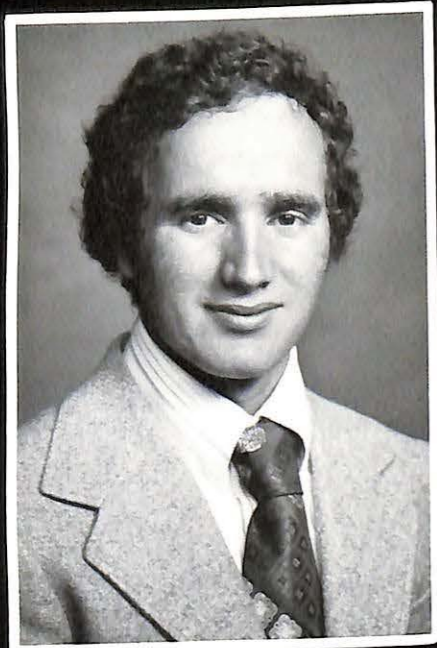

Albert Randall Swisher



Bonita J. Tanner



James W. Terry

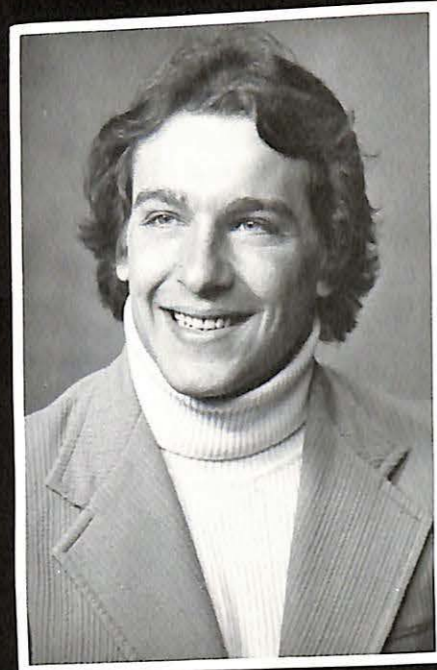

Randal S. Thomas

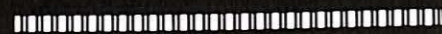

Nancy Lee Thomason

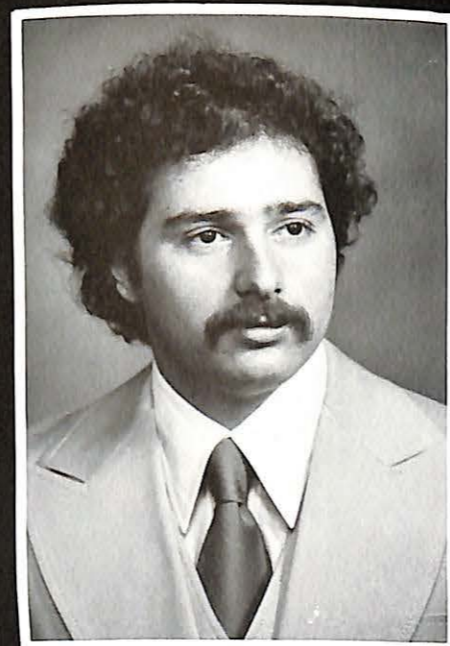

Carmelo Ventimiglio

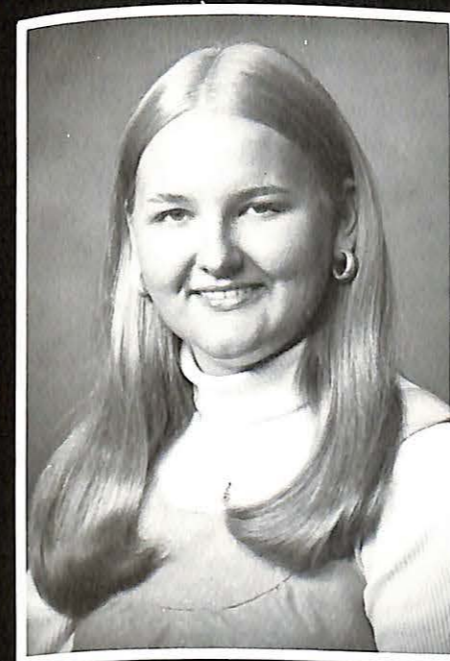

Diana Scott Walker



Cynthia H. Walters

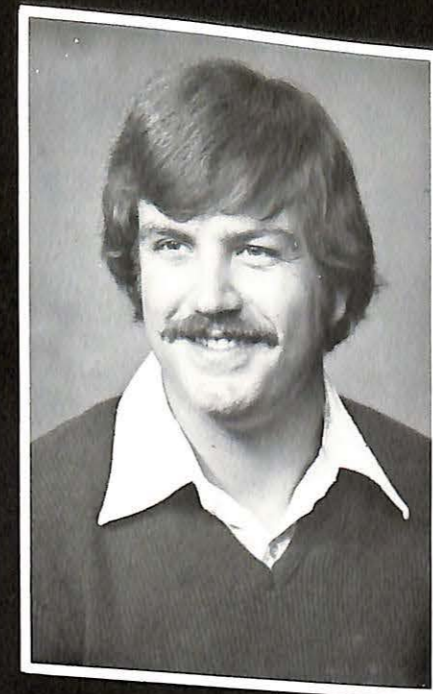

Paul K. Walters

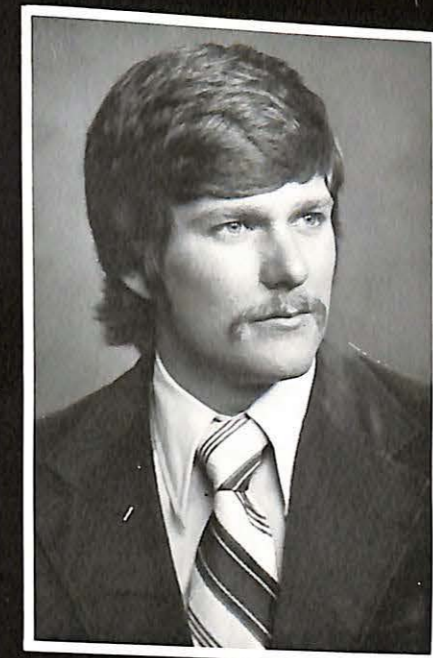

Thomas Leonard Wild

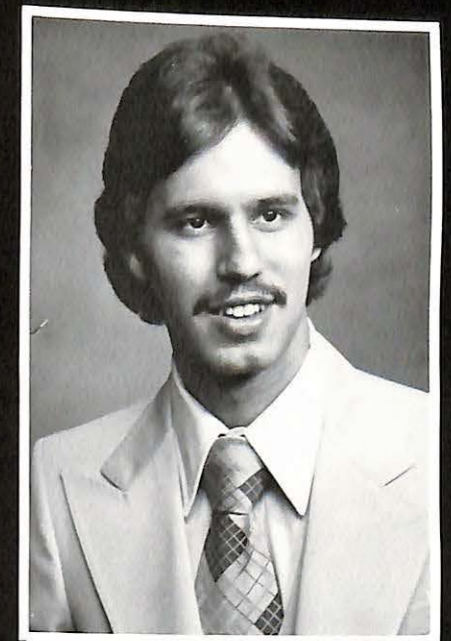

James A. Wolf

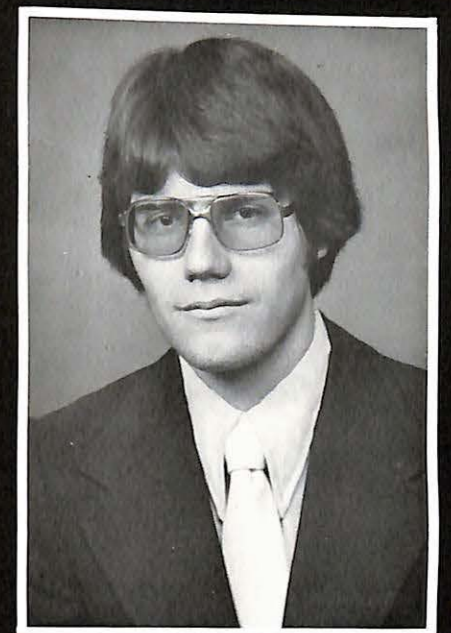

John Joseph Ziegler

SENIOR DIRECTORY

Mike Nwa Abanobi ... Cum Laude. December 1976 graduate.

Alan G. Adams ... Norwich, Conn. B.A. Religion /Philosophy and Political Science. Cum Laude.

Nancy Anne Adams ... North Syracuse, N.Y. Summer graduate.

Nelson R. Allen ... Glassboro, N.J. B.S. Math. Summa Cum Laude. Sigma Zeta 1,2,3,4, Vice-President 3, President 4; Dean's List 1,2,3,4; Who's Who 4; Valley Today 1,2,3,4.

Robert Eugene Allen ... Chillicothe, Mo. Summa Cum Laude. December 1976 graduate.

Charles D. Armentrout ... Dallas, Texas. Summer graduate.

Dorothy Sue Audsley ... Slater, Mo. December 1976 graduate.

Janis Louise Baker ... Mexico, Mo. B.S. Psychology. S.M.S.T.A. 4; Dean's List 4; Choir 1; Delta Zeta 1,2,3,4; T.K.E. Little Sisters 1,2,3,4; Intramurals 1,2,3,4; Student Senate 2,3,4; Student-Faculty Committees 3,4; Homecoming Committee 3,4; Orientation Team 2,3,4; Big Sister Program 2,3,4; Off-Campus Students 2,3,4; MacDonald Hall Dorm Council 1,2.

C. Steven Baker ... Montrose, Iowa. B.A. History and Math. Magna Cum Laude.

Amy Ellen Bassett ... Columbia, Mo. B.S. Biology. Beta Beta Beta 1,2,3,4.

Cheryl Ann Bazile ... Brentwood, Mo. B.S. Social Work. Summa Cum Laude. American Humanics Club 1; Dean's List 1,2,3,4; Cap and Gown 4; Who's Who 4; Choir 1,2,3; Band 1,2,3; Black Student Union 1,2,3,4; Women's Basketball 3,4; Women's Athletic Union 4; Bowling 1,2; Homecoming Committee 1; Orientation Team 2,3; Big Sister Program 2,3,4; Resident Assistant-MacDonald Hall 3,4.

Mark W. Beckman ... St. Louis, Mo. B.S. Math. Summer graduate. Sigma Zeta 3,4; Dean's List 1,4; Sigma Nu 1,2,3,4, Pledge Trainer 2; Bowling 3; Football 1,2; Intramurals 1,2,3,4; Athletic Trainer 3,4; Student Senate 1,2; College Center Council 3,4, Games and Recreation Chairman 4; I.F.C. 3,4; Circle K 3,4; President 3.

Bruce George Beyer ... DePew, N.Y. B.S. Biology.

Susan Jane Birchler ... St. Louis, Mo. B.A. Elementary and Special Education. Summa Cum Laude. Council for Exceptional Children 2,3,4, Secretary-Treasurer 4; Drama Productions 1,4; Pi Delta Epsilon 3,4; Dean's List 2,3,4; Cap and Gown 4; Sabiduria 2,3,4; Co-Editor 3, Editor 4; Alpha Sigma Phi Little Sisters 4, President 4; Delta Zeta 1,2,3,4, Secretary 4; Intramurals 1,2,3,4; College Center Council 4; Student-Faculty Committees 3,4; Homecoming Committee 1; Orientation Team 2,3; Student Advisor 4; Big Sister Program 2,3,4.

Ronald D. Bledsoe ... Nelson, Mo. December 1976 graduate.

Priscilla Jean Bowden ... Glenridge, N.J. B.S. Human Relations. American Humanics Club 3,4; Women's Volleyball Manager 4; Women's Track Trainer 3; Intramurals 3; Orientation Team 2,3,4, Chairman 2; Big Sister Program 2,3,4.

William Bowdler ... Little Falls, N.J. Summer graduate.

Bruce Lee Bowman ... Hacienda Heights, Calif. B.S. Human Relations. American Humanics Club 3,4; Dean's List 4; Alpha Phi Omega 3,4; Intramurals 3,4. Transferred at junior year from Mt. San Antonio Community College in Walnut, California.

Marion Eugene Branstetter ... Curryville, Mo. B.S. Special and Elementary Education. Summa Cum Laude. Council for Exceptional Children 2,3,4, President 3; Valley Players 2,3; Drama Pro-

ductions 1,2,3; Pi Delta Epsilon 3,4; Dean's List 1,2,3,4; Valley Today 3; Choir 1,2.

Terry W. Briggs ... Marshall, Mo. B.S. Special Education. December 1976 graduate. Council for Exceptional Children 3,4; Dean's List 4; Off-Campus Students 1,2.

Edilma M. Chacon ... B.A. English.

Melissa A. Chasteen ... Richmond, Indiana. B.S. Social Work and Sociology. Summa Cum Laude. American Humanics Club 1; Valley Players 1,2; Drama Productions 1,2,3; Dean's List 1,2,3,4; Cap and Gown 4; Delta Zeta 1,2,3,4; Intramurals 1,2,3,4; Student Senate 1; Homecoming Committee 2; Orientation Team 2,3; Big Sister Program 2,3; MacDonald Hall Dorm Council 3.

Angela Helene Claxton ... St. Louis, Mo. B.S. Human Relations. Magna Cum Laude. American Humanics Club 1,2,3,4; Valley Players 2; Drama Productions 2; Dean's List 3,4; Cap and Gown 4; Campus Religious Organization 3; Phi-Ettes 1,2; Alpha Sigma Alpha 2; Black Student Union 1,2,3,4; T.K.E. Little Sisters 2,3; Intramurals 1,2; Big Sister Program 2,3.

Joyce Ann Conner ... University City, Mo. B.S. Social Work. Council for Exceptional Children 2,3; Drama Productions 1; Black Student Union 1,2,3,4, Secretary 2 and 3; Gamma Sigma Sigma 3,4; Alpha Phi Alpha Angels 3,4; Intramurals 1,2,3,4; Orientation Team 2,3,4; Big Sister Program 2,3,4; MVC Young Democrat 1,2,3,4, Secretary 1; Social Work Club 1,2,3,4, Secretary 1.

William D. Cook ... December 1976 graduate.

John Michael Costanza ... Pueblo, Colo. B.S. Speech/Drama and Music. Magna Cum Laude. Alpha Psi Omega 3,4; Valley Players 1,2,3,4; Drama Productions 1,2,3,4; Dean's List 1,2,3,4; WMVC/KNOS 1,2,3; Choir 1,2,3,4; Band 1,2,3,4; Alpha Sigma Phi 1,2,3,4; Radio Station Manager 3.

Linda Ann DiToto ... Bayville, N.J. B.S. Social Work. Dean's List 4; Alpha Xi Delta 1,2,3,4,

Pledge Trainer 2, President 3; Big Sister Program 2,3,4; Panhellenic Council 1,2,3, Secretary 3; Social Work Club 2,3,4.

Anita F. Duffy ... Marshall, Mo. B.S. Special and Elementary Education. Cum Laude.

Debra Donna Dulbis ... Chicago, Illinois. B.A. English. Cum Laude. S.M.S.T.A. 4; Dean's List 4; Cap and Gown 4; Who's Who 4; Delta Zeta 2,3,4; Vice-President-Membership 4; T.K.E. Little Sisters 2,3,4; Intramurals 2,3,4; Student Senate Secretary 3,4; Student-Faculty Committees 2,3,4; Homecoming Committee 3,4; Orientation Team 3; Student Advisor 4; Big Sister Program 3,4; Panhellenic Council 3,4; Judicial Board Chairman 3,4.

Thomas A. Dunlap, Jr. ... Marlton, N.J. B.A. Speech. Cum Laude. Sigma Nu 1,2,3,4, Reporter-Historian 1, Chaplain 2, Commander 3,4; College Sports Information Director 1,2,3,4; WMVC-KNOS 1,2,3,4; News and Sports Director 1,2,3,4; WMVC-TV Sports Director 4; Valley Today 1; I.F.C. 3.

Jack L. Easley ... Marshall, Mo. B.S. Physical Education.

James Alan Erickson ... Marshall, Mo. B.S. Elementary Education.

Michael C. Fauser ... Cincinnati, Ohio. B.A. Religion and Philosophy. Drama Productions 4; Dean's List 3,4; WMVC-KNOS 3; Football 3; Intramurals 2; Student Senate 2; Mac-Men Dorm Council 4; Appeals Board 3; Resident Assistant-Moreland 3.

Joseph F. Gaffney ... Marshall, Mo. December 1976 graduate.

David Lee Garber ... Hale, Mo. B.S. Physical Education. Cum Laude.

Joanie Lynn Grosse ... Skokie, Illinois. B.S. Elementary Education. Magna Cum Laude. S.M.S.T.A. 4; Dean's List 1,4; Cap and Gown 4; Who's Who 4; Delta Zeta 1,2,3,4, 1st Vice Presi-

dent 3, 2nd Vice-President 4; T.K.E. Little Sisters 1,2,3,4; Intramurals 1,2,3,4; Orientation Team 2,3,4; Big Sister Program 2,3,4; MacDonald Hall Dorm Council 3,4, Vice President 3, President 4; Pan Hellenic Council 1,2,3, Treasurer 3; Student-Faculty Committees 3,4.

Jerretta A. Hardison ... Marshall, Mo. B.S. Elementary Education. Summer graduate.

Mary Heather Hardy ... Erwin, Tenn. B.S. Sociology and Social Work. Drama Productions 2; Dean's List 4; Alpha Sigma Alpha 1,2,3,4; Intramurals 1,2,3,4; College Center Council 3,4; Orientation Team 2,3,4; Big Sister Program 2,3,4; MacDonald Hall Dorm Council 3; Outstanding Young Women of America 3.

Anita M. Harris ... Marshall, Mo. B.S. Social Work. American Humanics Club 1,2,3,4; Drama Productions 3; Dean's List 3,4; Choir 3; Homecoming Committee 1,3; Student Advisor 4; Big Sister Program 2,3,4; Off-Campus Students 1,2,3,4; Freshman Class Secretary 1.

Kevin Brian Hart ... Orange, N.J. B.S. Physical Education. December 1976 graduate.

Timothy Douglas Hoare ... Kansas City, Mo. B.A. Theology and Drama. Summa Cum Laude. Alpha Psi Omega 3,4; Valley Players 1,2,3,4; Drama Productions 1,2,3,4; Viki Award 3,4; Dean's List 1,2,3,4; Who's Who 4; Alpha Phi Omega 1,2,3,4.

Roberta L. Holland ... Marshall, Mo. Summer graduate.

Maxine Garnet Horton ... Chicago, Ill. B.S. Social Work. Dean's List 3,4; Women's Volleyball 2,3; Bowling 2,3; Intramurals 1,2,3,4; Orientation Team 2.

Lynne L. Hudson ... Summer graduate.

Gary Michael Johnson ... Moberly, Mo. B.S. Business Administration and Economics. Sigma Nu 1,2,3,4, Rush Chairman 2, Lt. Commander 4; Basketball 1,2; Football 1,2,3,4; Track 1,2,3; V-Club 1,2,3, Secretary 3; Intramurals 3,4; Student

Senate 1,2.

Robert M. Keith ... St. Louis, Mo. B.S. Physical Education. WMVC 2; Sigma Nu 1,2,3,4; Football 1; Intramurals 1,2,3,4; I.F.C. 1,2,3,4.

David Q. King ... Marshall, Mo. Summer graduate.

James David King ... Marshall, Mo. B.A. Art Cum Laude

Cynthia Ann Krebs ... Provo, Utah. B.S. Human Relations. Cum Laude. Delta Zeta 2,3,4.

Bradley Dee Kuethe ... Shell Rock, Iowa. B.S. Human Relations. Cum Laude. American Humanics Club 1,2,3,4; Alpha Phi Omega 1,2,3,4.

Elizabeth Lynn Lamb ... Marshall, Mo. B.S. Elementary and Special Education. December 1976 graduate. Council for Exceptional Children 4; Dean's List 3,4; Cap and Gown 4.

Frances Joan Landrum ... Houston Tx. B.S. Human Relations. December 1976 graduate. American Humanics Club 1,2,3,4, Vice-President 4; Deans List 2,3,4; Cap and Gown 4; Phi-Ettes 2,3; Gamma Sigma Sigma 2,3; Student Senate Alternate 3,4; Orientation Team 3; Student Advisor 4; Resident Assistant MacDonald Hall 3,4; Campus Girl Scouts 2,3, Treasurer 2, President 3, President 4.

Ronald J. Lawrence ... Marshall, Mo. B.S. Biology

Wayne B. Layton ... St. Louis, Mo. B.A. Economics

Arnold M. Lewis, Jr. ... St. Louis, Mo. B.S. Social Work.

Ronald D. Lucito ... Kansas, City, Mo. B.A. Biology and Mathematics. Cum Laude.

Donnie Duane Lybarger ... Carrollton, Mo. B.S. Math. Sigma Zeta 4; Dean's List 3,4; WMVC 2; Choir 4; Band 3; T.K.E. 4.

Vicki L. Lybarger ... Carrollton, Mo. B.M. Music. Summer graduate. Vesper Choir 1,2,3,4; Band 1,2,3,4; T.K.E. Little Sister 4.

James Alexander McKitterick ... Hacienda Hts., California. B.S. Human Relations. Summa Cum Laude. American Humanics Club 1,2,3,4; Drama Productions 2; Dean's List 1,2,3,4; WMVC-KNOS 2,3,4; WMVC-TV 4; Choir 1,2; Band 2,3,4; Alpha Phi Omega 1,2,3,4; Intramurals 3,4; Homecoming Committee 3; Orientation Team 2,3.

Ruth McWhorter ... Kansas City, Mo. B.S. Elementary Education. Summer graduate. Cap and Gown 4; Valley today 3,4; Gamma Sigma Sigma 3,4, Secretary 3, 1st Vice-President 4; Intramurals 4; Orientation Team 4; Big Sister 4.

Roy Dale Mackey ... Marshall, Mo. B.S. Speech and Drama.

Cheryl Lynn Maddox ... Pacific, Mo. B.S. Math. Cum Laude. Delta Zeta 1,2,3,4.

James Vincent Mattei ... Dayton, Ohio. B.S. Physical Education.

Paula Jo Moran ... Waverly, Mo. B.S. Special and Elementary Education. Cum Laude. Council for Exceptional Children 4; Dean's List 4; Intramurals 1.

Kathleen Ann Murphy ... Kansas City, Mo. B.S. Special and Elementary Education. Summa Cum Laude. Council for Exceptional Children 4; S.M.S.T.A. 4; Dean's List 2,3,4; Cap and Gown 4; Who's Who 4; Delta Zeta 2,3,4; Intramurals 2,3,4; College Center Council Coffeehouse Chairman 4; Big Sister Program 3,4; MacDonald Hall J-Board 4; Pan-Hellenic Council 2,3,4, President 4.

Paul D. Newell, Jr. ... Kansas City, Mo. December graduate.

Shadrach Chukudozie Nwakor ... U.K.P.O. Nigeria. B.S. Economics, Cum Laude, Dean's List 1,2,3,4; Choir 1.

David J. Olive ... Camdenton, Mo. B.M. Music

William R. Orr ... St. Louis, Mo. B.S. Religion and Philosophy. Summer graduate. Valley Today 3,4; Choir 1; Campus Religious Organization 1,2,3,4; Fellowship of Christian Athletes 1,2,3,4; Intramurals 1,2,3,4; Student Senate 3,4; Orientation Team 3; Special Olympics 4; Mid-High Advisor Covenant Presbyterian Church 2,3,4.

Bruce Edward Pannell ... Marshall, Mo. B.S. Accounting and Psychology. Magna Cum Laude. Dean's List 1,2,3,4; Alpha Sigma Phi 2,3,4, Treasurer 2, Pledge-Trainer 3, Vice-President 4; Cross Country 1,2,3; Intramurals 1,2,3,4; Student Senate 1,2,3; Homecoming Committee 2,3,4; Off Campus 1,2,3,4; I.F.C. 2,3.

Jeanne Kay Parkhurst ... Marshall, Mo. B.S. Elementary and Special Education. Summa Cum Laude. Council for Exceptional Children 4; Dean's List 1,2,3,4.

Keith Alan Patterson ... Blue Springs, Mo. B.S. Biology. Beta Beta Beta 2,3,4; Dean's List 3,4; Baseball 1; Football 1; Sigma Nu 1,2,3,4.

Eileen R. Pool ... Gravois Mills, Mo. B.S. Math. Beta Beta Beta 3,4; Dean's List 1; Women's Volleyball 4; Cheerleading 1.

Michael Allen Price ... Oklahoma. B.S. Social Science.

Vanni Renee Prichard ... Pacific, Mo. B.M. Music Education. S.M.S.T.A. 4; Valley Players 3; Drama Production 3; Dean's List 1,2,3,4; Cap and Gown 4; Outstanding Senior Woman 4; Who's Who 4; Choir 1,2,3,4; Band 1,2,3; Collegium Choir 2,3; Trumpet Soloist 1,2,3; Vocal Soloist 1,2,3,4; Delta Zeta 1,2,3,4, President 3; T.K.E. Little Sisters 4; Intramurals 1,2,3,4; Student Senate 1,2; Student Faculty Committees 2,3,4; Orientation Team 2,3; Big Sister Program 2,3; MacDonald Hall Dorm Council 1,2,3; Pan Hellenic Council 2,3.

Steven G. Purdum ... Oklahoma City, Okla. B.S. Physical Education. Cum Laude. Dean's List 3,4; Sigma Nu 1,2,3,4; Football 1,2,3,4; V-Club 1,2,3,4.

Thomas J. Rahl ... Lincoln Park, N.J. B.S. Speech and Drama.

Roberta Jean Rand ... Fulton, Mo. B.A. English Cum Laude. Pi Delta Epsilon 3,4; Dean's List 1,2,3,4; Cap and Gown 4; Who's Who 4; Valley Today 1,2,3,4; Campus Religious Organization 1,2,3; Student Senate 1,2; Student Faculty Committees 1,2,3,4; Student Advisor 4; Off Campus Students 3,4; MacDonald Hall Dorm Council 1,2.

Colleen Beth Reilly ... Somerville, N.J. B.S. Special Education and Psychology. Council for Exceptional Children 4; Valley Today 4; Sabiduria 4; WMVC-KNOX 1,2,3; Choir 1,2; Gamma Sigma Sigma 1,2,3,4; Intramurals 1,2,3,4; Student Senate 1,2,3,4; Homecoming Committee 1, Student Advisor 4; Big Sister Program 2,3,4.

Debra Joyce Roane ... N. Syracuse, N.Y. B.S. Social Work.

Peter Frank Roetzer ... Cheektowaga, N.Y. B.S. Physical Education. Cum Laude. Dean's List 2,3,4; Who's Who 4; Alpha Xi Delta Big Brothers 4; T.K.E. 1,2,3,4; Baseball 1,2,3,4; Football 1,2,3,4; V-Club 1,2,3,4; Intramurals 1,2,3,4.

Raul Orlando Roldan ... Kansas City, Mo. B.S. Physical Education. Cum Laude. Dean's List 2,3,4; Cross Country 1,2; Track 1,2,3,4; V-Club 1,2,3,4; Intramurals 1,2,3,4.

John R. Ruether ... Pleasant Hill, Mo.

Thomas Eugene Sandwith ... Marshall, Mo. B.S. Physical Education.

Brenda Fay Savage ... St. Louis, Mo. B.S. Business Administration. Choir 1,2; Gamma Sigma Sigma 4; Student Senate 3; Orientation Team 2,3; Big Sister Program 2,3; MacDonald Hall Dorm Council 2.

Laurence James Saville ... Ferndale, Mich. B.S. Social Studies and Public Administration. Valley Players 1,2; Drama Productions 1,3; Dean's List 3,4; Who's Who 4; Alpha Sigma Phi 1,2,3,4; Cross Country 3,4; Track 2; Intramurals 1,2,3,4; Stu-

dent Senate 1,2; College Center Council 1,2,3; Homecoming Committee 2,3; Orientation Team 3.

Perri F. Schulz ... Brookings, South Dakota Summer graduate.

Judith R. Scissors ... Marshall, Mo. B.A. English. Alpha Psi Omega 4; Valley Players 4; Drama Productions 4; Dean's List 3,4.

Hugo James Serrone ... Independence, Mo. December graduate.

William Kent Shanks ... St. Louis, Mo. December graduate.

Craig Bruce Sinclair ... Center Moriches, N.Y. B.A. Psychology. Summa Cum Laude.

Beverly Jean Smith ... Waverly, Mo. B.S. Social Work and Sociology. Cum Laude. Dean's List 3,4; Alpha Xi Delta 3,4; T.K.E. Little Sister 4; Co-Chairman 4; Intramurals 3,4; College Center Council 3; Orientation Team 4; Big Sister Program 4; T.K.E. Sweetheart 1977. Transferred from Haskell Indian Junior College in Junior year.

Gary Steven Sowell ... Belton, Mo. B.S. Business Administration.

Joseph C. Spallina ... Staten Island, N.Y. B.S. Business Administration.

Susan Streeter ... Bergen, N.Y. B.S. Physical Education. Choir 1,2; Delta Zeta 3,4; T.K.E. Little Sisters 4; Women's Basketball 3; Women's Volleyball 2,3,4; Women's Athletic Union 4; Intramurals 1,2,3,4; Homecoming Committee 4; Student Advisor 4.

Thomas Gordon Stuart ... Mexico, Mo. B.S. Physical Education.

Albert Randall Swisher ... Marshall, Mo. B.S. Business Administration.

Norma Jean Szydlowski ... Eureka, Mo. B.S.

Business Administration. Valley Players 1; Valley Today 2; WMVC 2; Alpha Sigma Alpha 1,2,3, Secretary 2; Women's Volleyball 2,3, Captain 3; College Center Council 2,3, Dance and Concert Chairman 3; Homecoming Committee 2; Orientation Team 2,3; Big Sister Program 2,3; Pan-Hellenic Council 2.

Bonita J. Tanner ... Marshall, Mo. B.S. Speech Drama, and Office Management. Summa Cum Laude.

James W. Terry ... Macon, Mo. B.A. Art. Choir 3; Band 2,3; B.S.U. 2,3; Soul Phi Soul 3.

Randal S. Thomas ... Tonawanda, N.Y. B.S. Economics and Business Administration. Alpha Xi Delta Big Brothers 4; T.K.E. 1,2,3,4; Baseball 1,4; Basketball 1,4; V-Club 1,2,3,4; Intramurals 1,2,3,4; Student Senate 2; I.F.C. 1,2,3, President.

Bobby Lee Thomason ... Slater, Mo. Summer graduate.

Nancy Lee Thomason ... Sedalia, Mo. B.M. Vocal Music. Choir 3,4; Band.

Steve Tuck ... Marshall, Mo. Summer graduate.

Carmelo Ventimiglio ... Deer Park, N.Y. B.S. Accounting. Summa Cum Laude. Dean's List 1,2,3,4; Intramurals 1,2,3,4; Moreland Hall Council 3,4; All-Campus Judicial Board Chairman 3.

Diana Scott Walker ... Sedalia, Mo. B.S. Business Administration. Magna Cum Laude. December 1976 Graduate. Dean's List 1,2,3,4; Cap and Gown 4; Delta Zeta 1,2,3; Intramurals 1,2,3; Student Faculty Committees 2,3; Homecoming Committee 2,3; Orientation Team 2,3; Big Sister Program 2,3.

Cynthia H. Walters ... Aurora, Colorado. B.S. Human Relations and Office Management. Magna Cum Laude. Human Relations Student Association 1,2,3,4, President 3,4; Dean's List 1,2,3,4; Cap and Gown 4; Who's Who 4; Band 2; Phi-Ettes 1,2; Gamma Sigma Sigma 3,4, Secretary 4; Bowl-

ing 2,3; Orientation Team 2,3; Student Advisor 4; Big Sister Program 2,3,4, Co-Chairman 3; MacDonald Hall Dorm Council 1,2,3, Treasurer 1,2, President 3.

Paul K. Walters ... Aurora, Colorado. B.S. Human Relations and Speech/Drama. Human Relations Student Association 1,2,3,4; Drama Productions 1,2,3,4; WMVC-KNOS 4; Alpha Phi Omega 1,2,3,4, Vice-President 4; Intramurals 1,2,3,4; Homecoming Committee 3; Orientation Team 2,3; Black Hall Council Secretary 1,2; Mac Men Council President 3,4; Chowder and Ballooning Club 3,4.

Thomas Leonard Wild ... Cheektowaga N.Y. B.S. Physical Education. Sigma Nu 1,2,3,4; Football 1,2,3,4; Track 1,2,3.

James A. Wolf ... Lancaster, N.Y. B.S. Physical Education and Health. Cum Laude. Dean's List 3,4; WMVC 3; T.K.E. 1,2,3,4, Vice-President, President 4; Track 1,2,3,4; V-Club 1,2,3,4, Vice-President 4; Intramurals 1,2,3,4.

John Joseph Ziegler ... St. Louis, Mo. B.S. Business Administration. Magna Cum Laude. American Humanics Club 1; Drama Productions 1,2; Valley Today 2,3,4; Society for Collegiate Journalists 4; Band 1,2; Intramurals 1,2,3; Student Senate 2,3,4; Student-Faculty Committees 3,4; Off-Campus Students 4.

ADMINISTRATORS



Dr. Donald C. Ziemke, A. G.; B. D.; Ph D.
President of the College



Prof. Byron B. Banta, B. S.; M. A.
Registrar; Director of Placement; Associate Professor of
History

Dr. Alton Eugene Harris, B. A.; M. A.; Ed. D
Academic Dean of the College

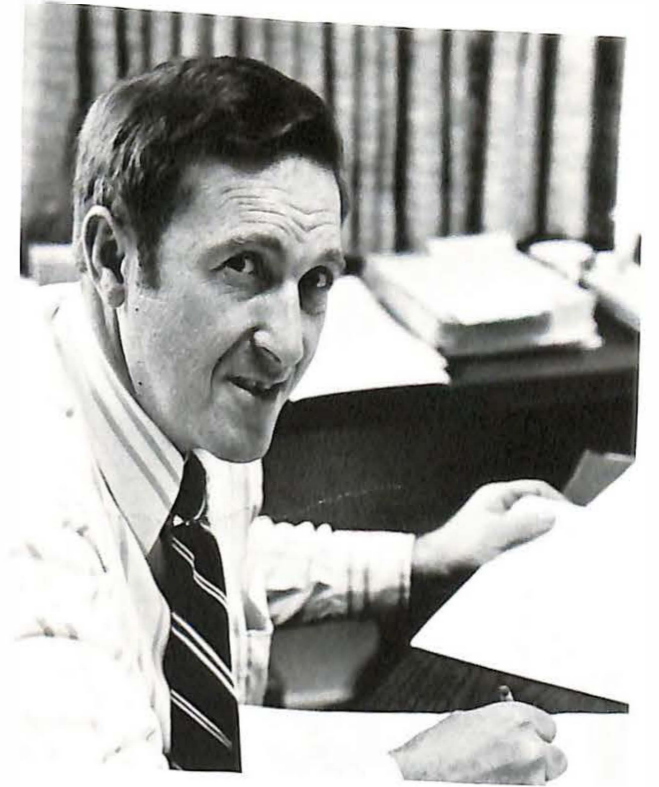

Mr. Steve Wood, B. S.; M. S.
Dean of Student Development

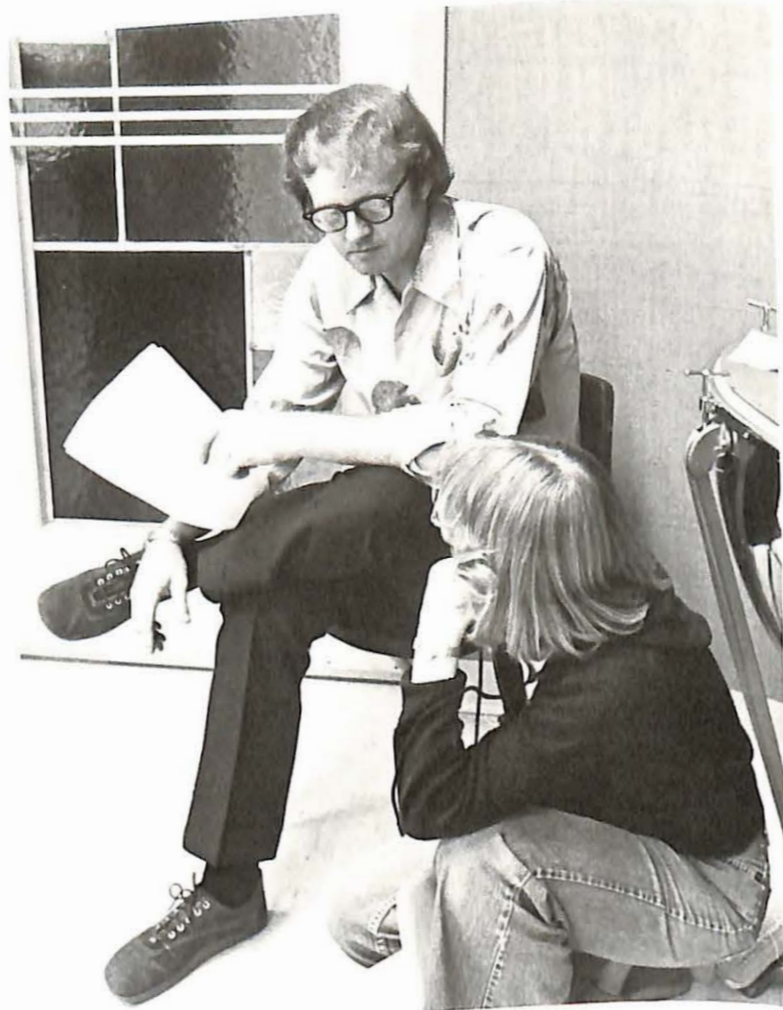

Mr. Al Ruby, B. S. (Ruby)
Admissions Director

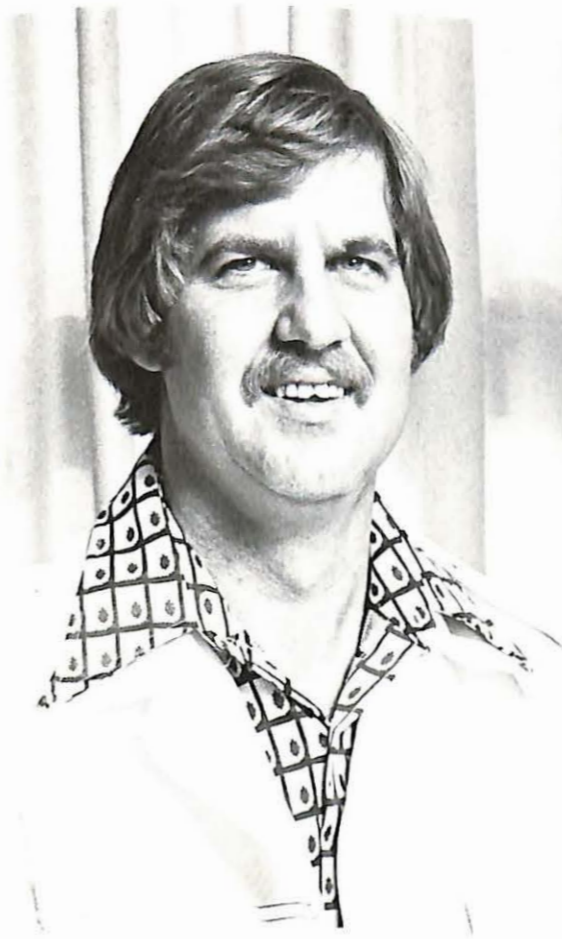

Mr. Bob Hagedorn, B. A.
Director of Publications; Admissions Counselor



Mr. John Fay, B. S.
Director of Alumni Affairs, Coordinator of
Development



Mr. Jan Squires, B. A.; M.
B. A.
Business Manager;
Instructor of Business
Administration



Admissions Staff: Gary Forney, Bob Hagedorn, Thomasine Riley, Becky Le Bree

BUSINESS

Prof. Everette Rehkop, B. S.; M. A.
Associate Professor Business



Prof. John R. Campbell, B. S.; M. S.
Associate Professor of Business



Mr. Billy B. Crose, B.S., M. B. A.
Instructor of Accounting

Prof. Eleanor M. Tweito, B. A.; M. A.
Assistant Professor of Business Education



SCIENCE



Prof. Reed A. Kenner, B. S.; M. S.
Associate Professor of Biology

Dr. Lewis S. Fleak, B. S.; M. S. Ph. D.
Assistant Professor of Biology



Dr. Wayne Freark, B. S.; M. S. Ph.D.
Dr. Winfield H. Bearce, B. A. M. S.; Ph. D.
Professors of Chemistry



ENGLISH AND DRAMA



Prof. John McCallum, B. A.; M. A.
Associate Professor English



Prof. Page W. Williams, B. A.; M. A.
Assistant Professor English



Miss Judith Brace, B. A.; M. A.
Instructor of English; Director of
MacDonald Hall

Prof. Elizabeth H. Heinemann, B. A.; M. A.
Associate Professor of English



Prof. Jack Sutton, B. S. E.; M. A.
Prof. Rita Ludwig, B. F. A.; M. F. A.
Associate Professors of Drama

EDUCATION



Dr. Francis Robinson, B. A.; M. A.; Ph.D.
Associate Professor of Education



Ms. Pam Thomaczek, B. A., M. A.
Instructor of Education



Mrs. Mariana Boedecker, B. A.; M.Ed.
Instructor of Education

HISTORY



Dr. Robert L. Kirkpatrick, B. A.; M. A.;
D. Phil.
Professor of History and Political
Science



Dr. Naiven F. Matthews, B. A.; M.A.;
PhD.
Professor of History

MATH

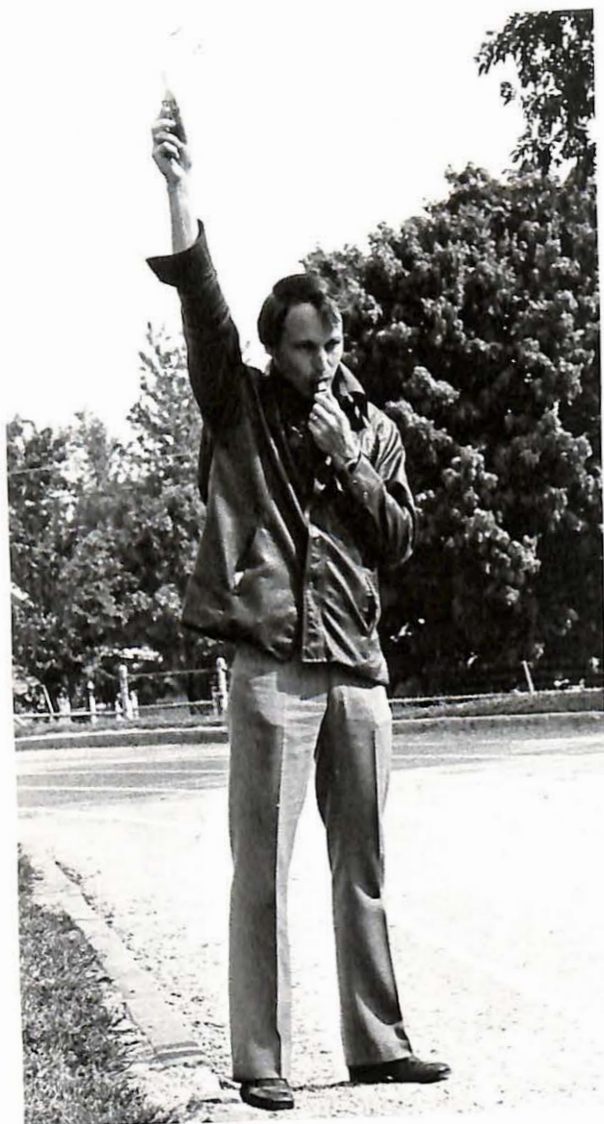

Prof. Charles E. Leslie, B. S.; M. S.
Associate Professor of Mathematics

Prof. David I. Dautenhahn, B. S.; M. S.
Associate Professor of Mathematics



ART AND MUSIC

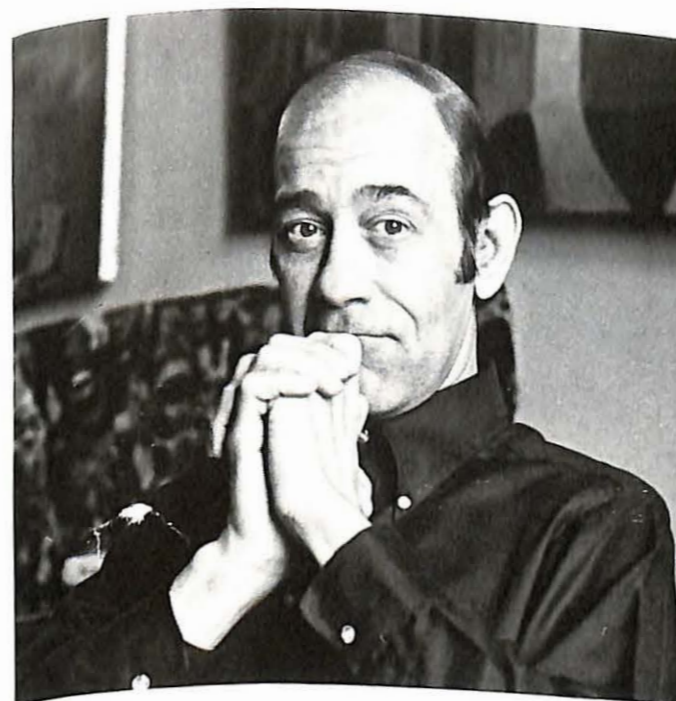

Prof. Vernon D. Nester, B.F.A.; M. F. A.
Associate Professor of Art

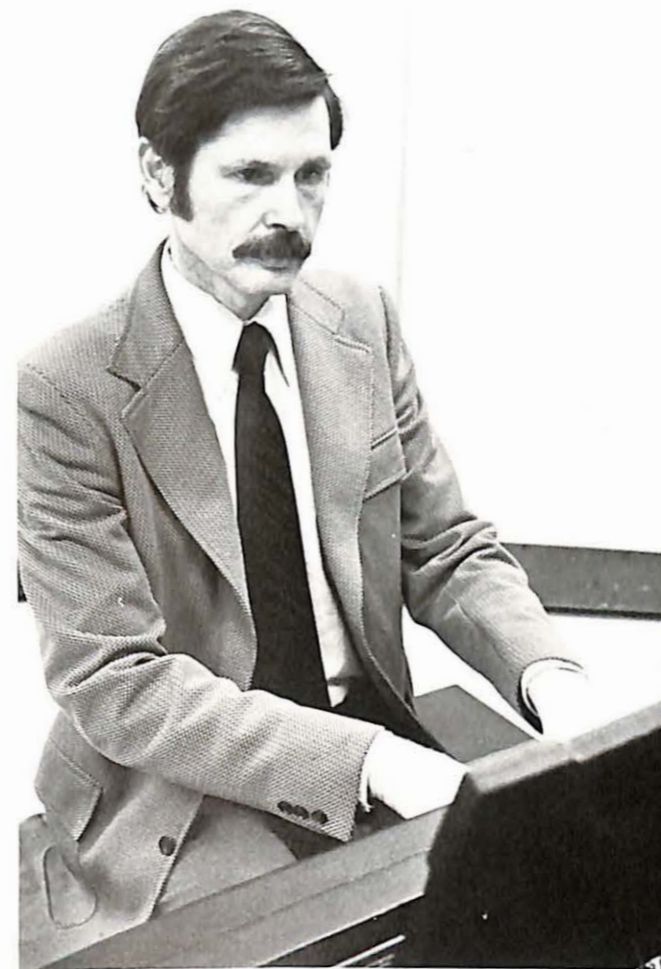

Prof. Lyle B. King, B. Mus.; M. Mus.
Assistant Professor of Music



Prof. Rodney W. Polson, B. Mus. Ed; M. Mus. Ed.
Associate Professor of Music

RELIGION AND PSYCHOLOGY

HUMAN RELATIONS



Mr. Tim B. Nelson, B. A.; B. D.
Instructor of Religion and Philosophy

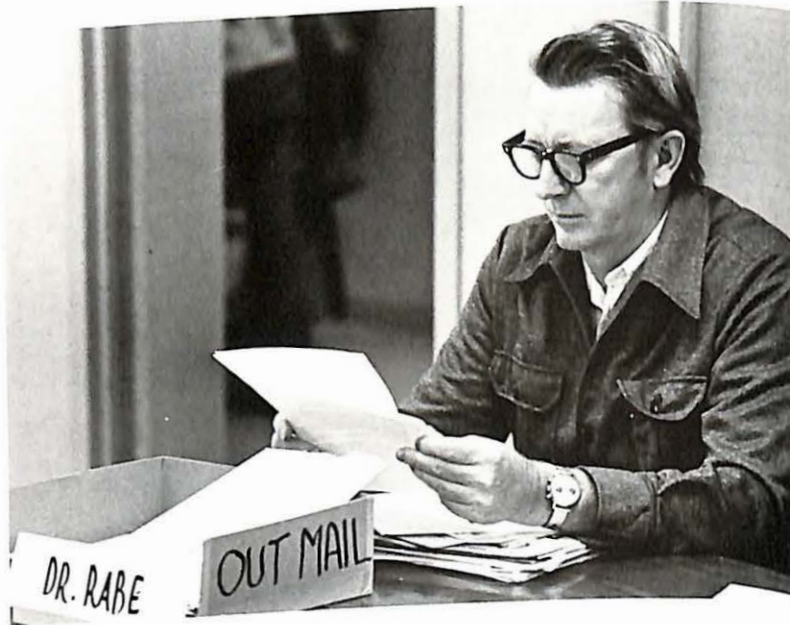

Dr. Virgil W. Rabe, B. A.; M. S.; Th. D.
Professor of Religion and Philosophy

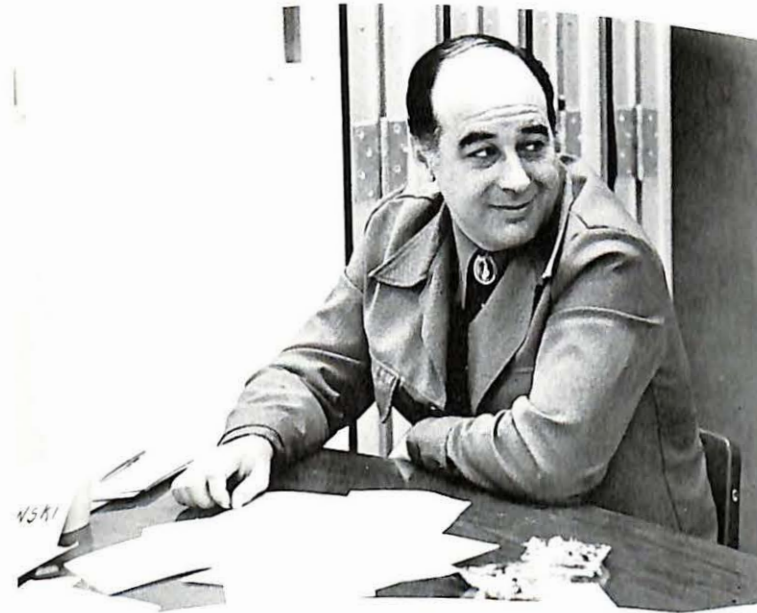

Prof. Charles Biloczinski, B. S.
Assistant Professor of Human Relations



Mr. Glen Steelman, B. A.; M. A.
Instructor of Psychology
Dr. Clifton D. Gray, G. A.; B. D.; S. T. M.;
Ph D.
Professor of Psychology



Prof. Margaret Pileggi, B. A.
Assistant Professor of Human Relations

SOCIAL SCIENCES



Mr. Robert E. Roselius. B. S.; M. S.
Instructor of Social Work

Mr. Larry Koch A. A., B. A., M. A.
Instructor of Sociology



PHYSICAL EDUCATION

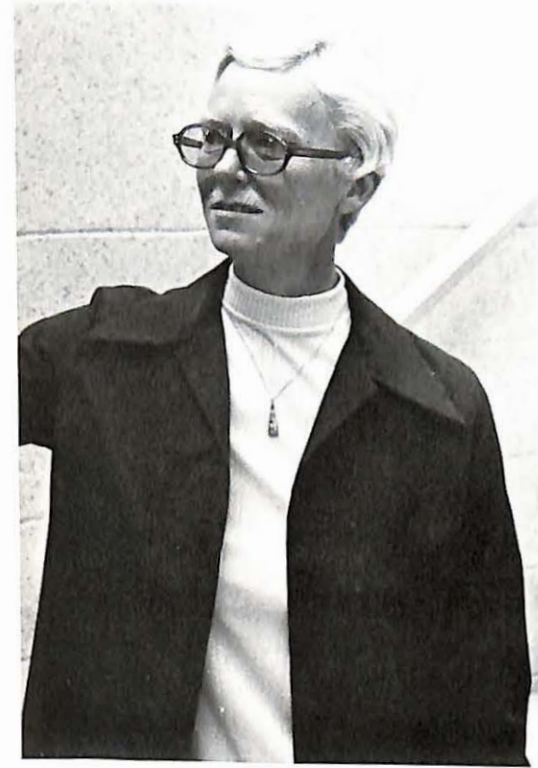

Prof. Julia D. Robberson. B. S.; M. S.
Associate Professor in Physical Education

Prof. Gover C. Redford, B. S.; M. S.
Associate Professor in Physical Education

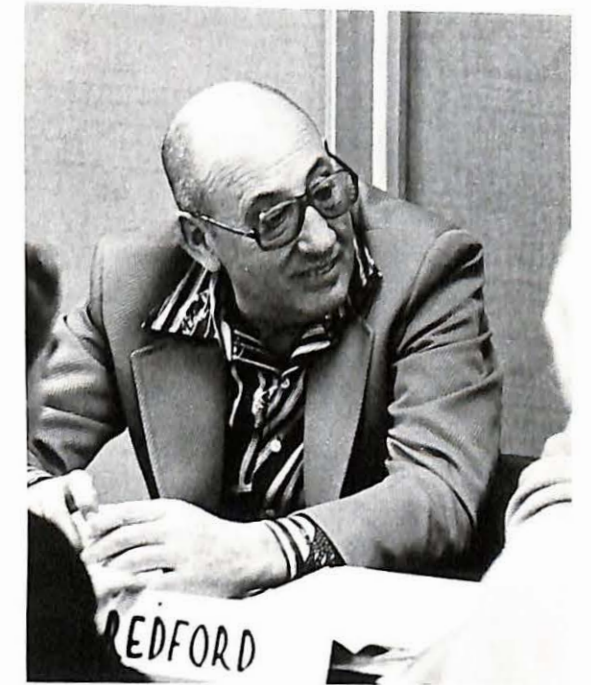

Prof. Kenneth B. Gibler, B. S.; M. S.
Associate Professor in Physical Education, Head Football
Coach; Athletic Director



Mrs. Bertha West, Director of Student Financial Aids



Mr. Virgil Brown, Photographer for Missouri Valley College

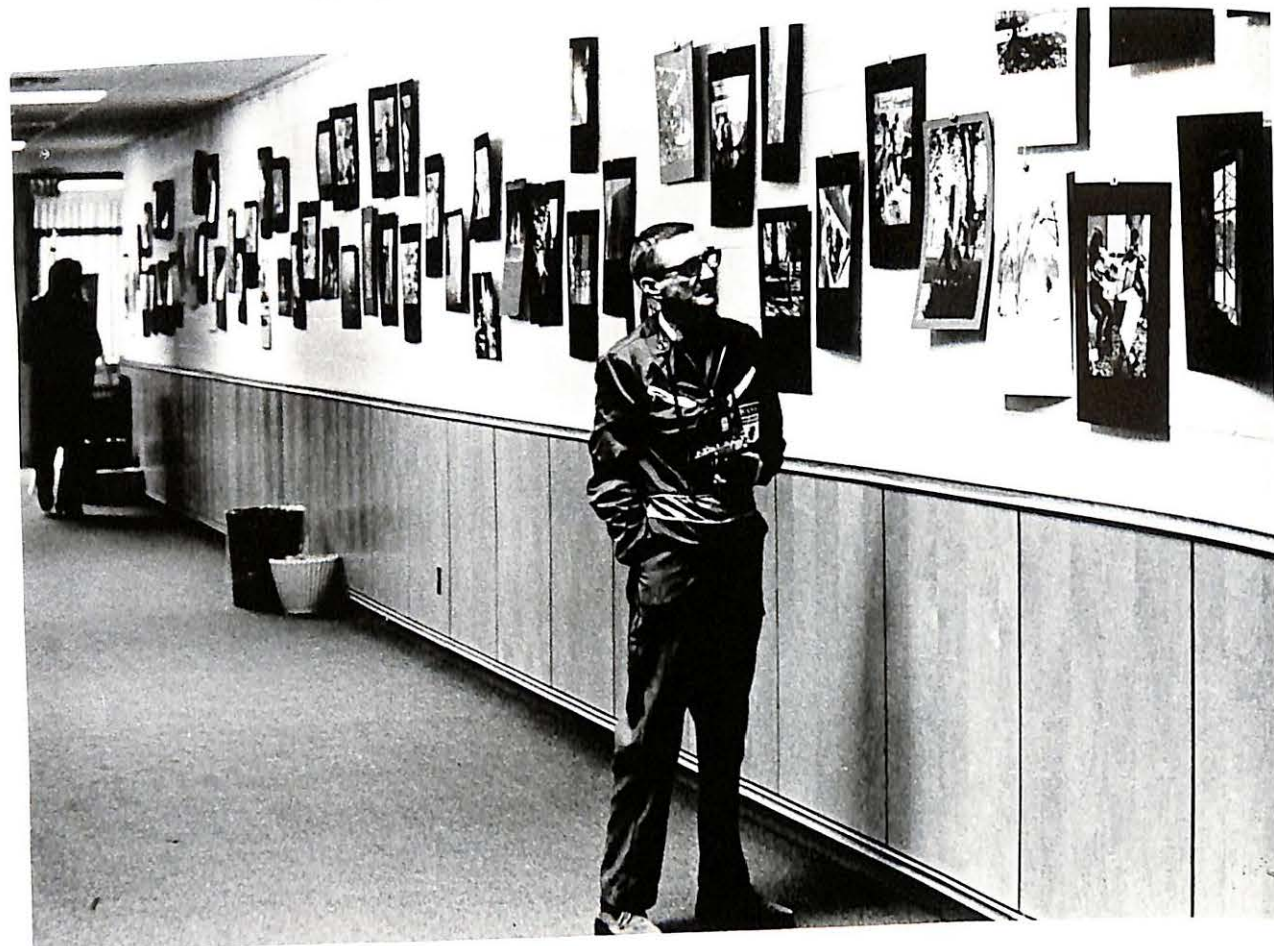



THE 1977 SABIDURIA IS DEDICATED TO PAGE WILLIAMS

"Those of us who have known her both inside and outside of the classroom, will be forever grateful for her fine approach to education and her warm and gentle spirit."



**"We Are Not Afraid Of Tomorrow,
For We Have Seen Yesterday
And We Love Today."**

William Allen White

