

MISSOURI VALLEY COLLEGE



3 7010 00239696 4



1-19-81
Dear Mr. Haydon
Well, I decided to fulfill
my duty as a Missouri Valley
College student. I'll be in
touch with fellow college
students. Well, now it
is, one of my famous
works. 1981 will be
letter. Write soon!

Ricky Reid

CC # 203

MVC

Marshall, MO
65340

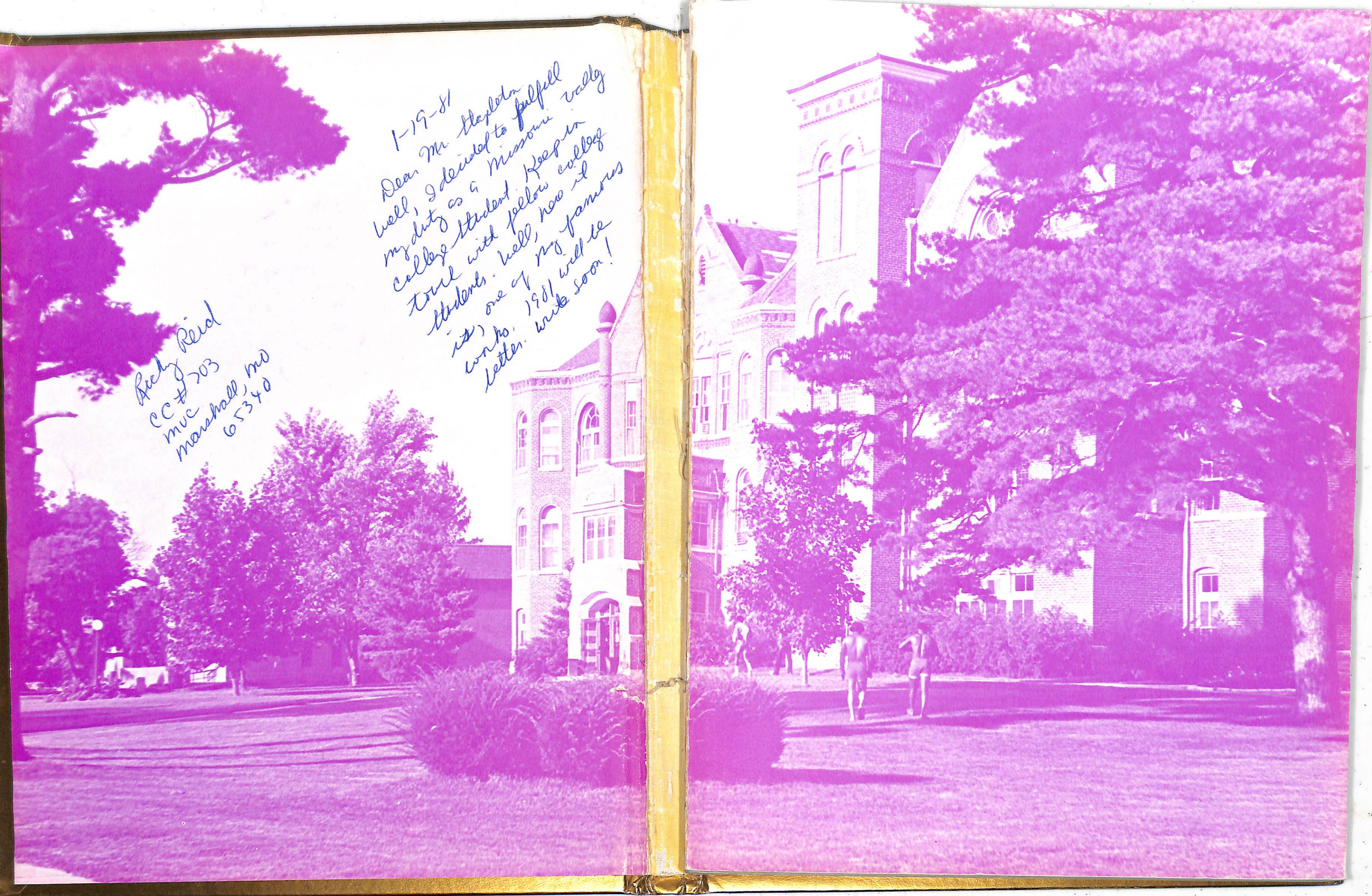

Vikings

Sabiduria
Missouri Valley College

Ricky Reid, Editor

Judy Gibbs, Asst. Editor

Molly Davis, Advertising

Judy Brace, Adviser

Staff: Kristy Porter, Cindy Bridges, Kevin Hinton, Jennifer Jackman, Mary Fran Houston, Crystal Parnell, Lynda Uthlaut, Kim Terrell, Ira Manning, Rock Gillson, Rhonda Curcione, Stacy Tatom, Tony Sikora, Chris Rawley, Mike Coates.



Marshall, Mo., Vol. LXIII

Layout design: Molly Davis,
Tony Sikora, Ricky Reid, Jeani
Wilson, consultant.

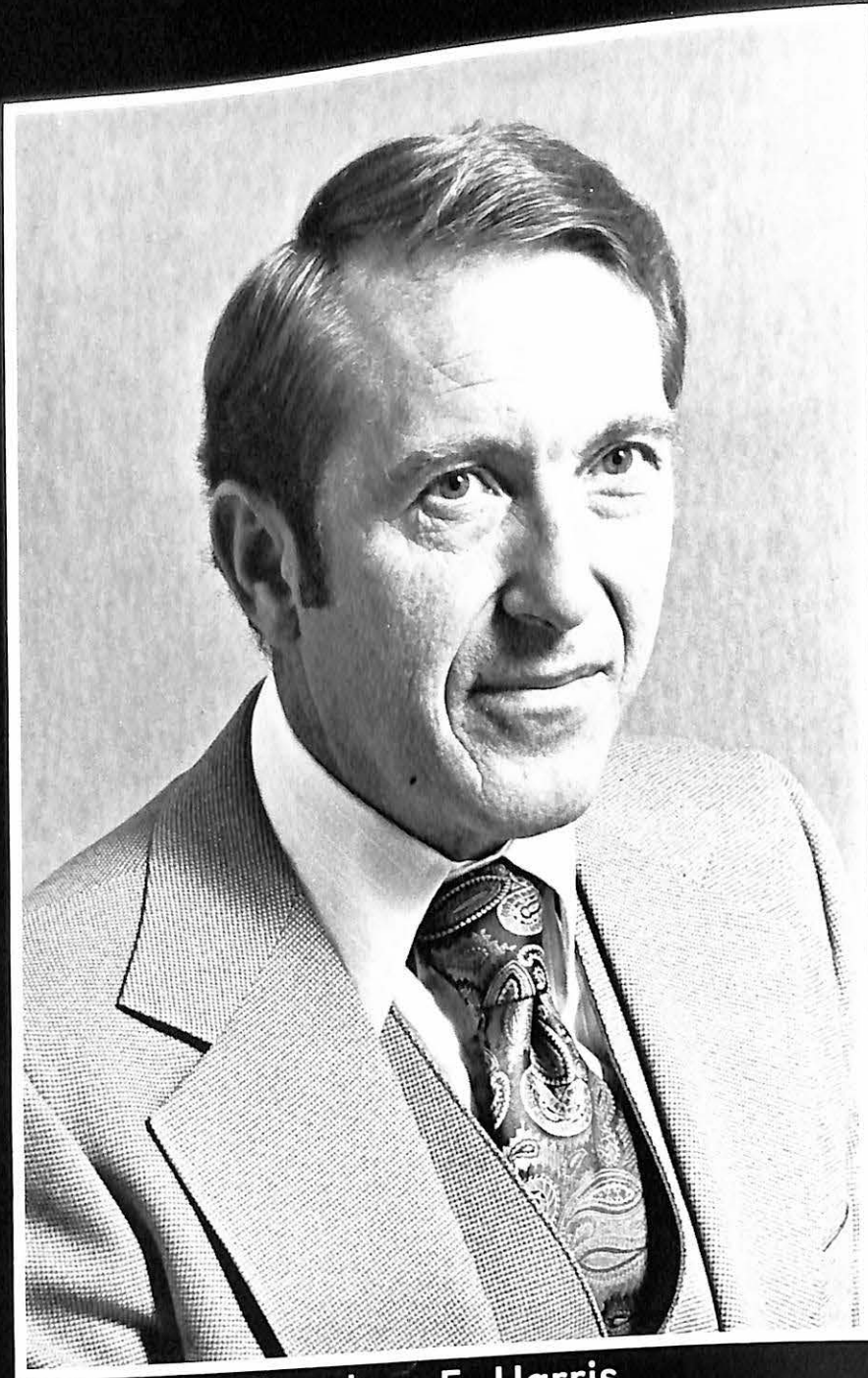

Table of Contents

MVC

Dedication	4
Administration	16
Dorms/Frats/Sororities	30
Organizations	56
Activities	76
Special Programs	94
Sports	108
Seniors	140
Advertisements	158

Sabiduria



Dr. Alton E. Harris

In Memoriam...

Blessed is the man that walketh not in the counsel of the ungodly, nor standeth in the way of sinners, nor sitteth in the seat of the scornful, but his delight is in the law of the Lord and is in His law doth he mediate day and night.

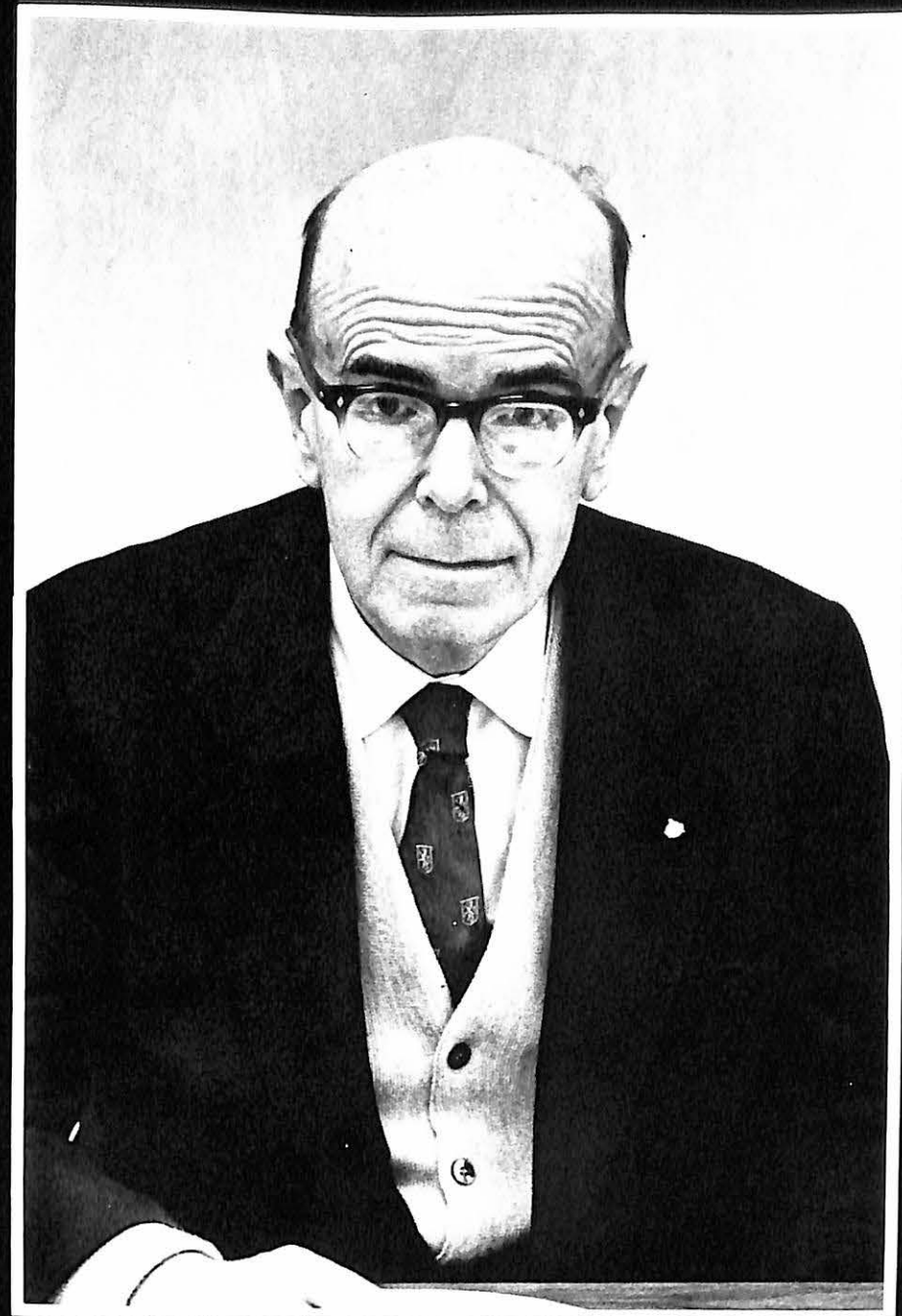

Dr. Clifton Gray

And he shall be like a tree planted by the rivers of water, that bringeth forth his fruit in his season; his leaf also shall not wither; and whatsoever he doeth shall prosper.

Psalm 1:1-3.

The 1980
Sabiduria
is dedicated to
Virgil Brown
Photographer



the following pages will show
a small example of
his excellent work.

We thank you for all your support



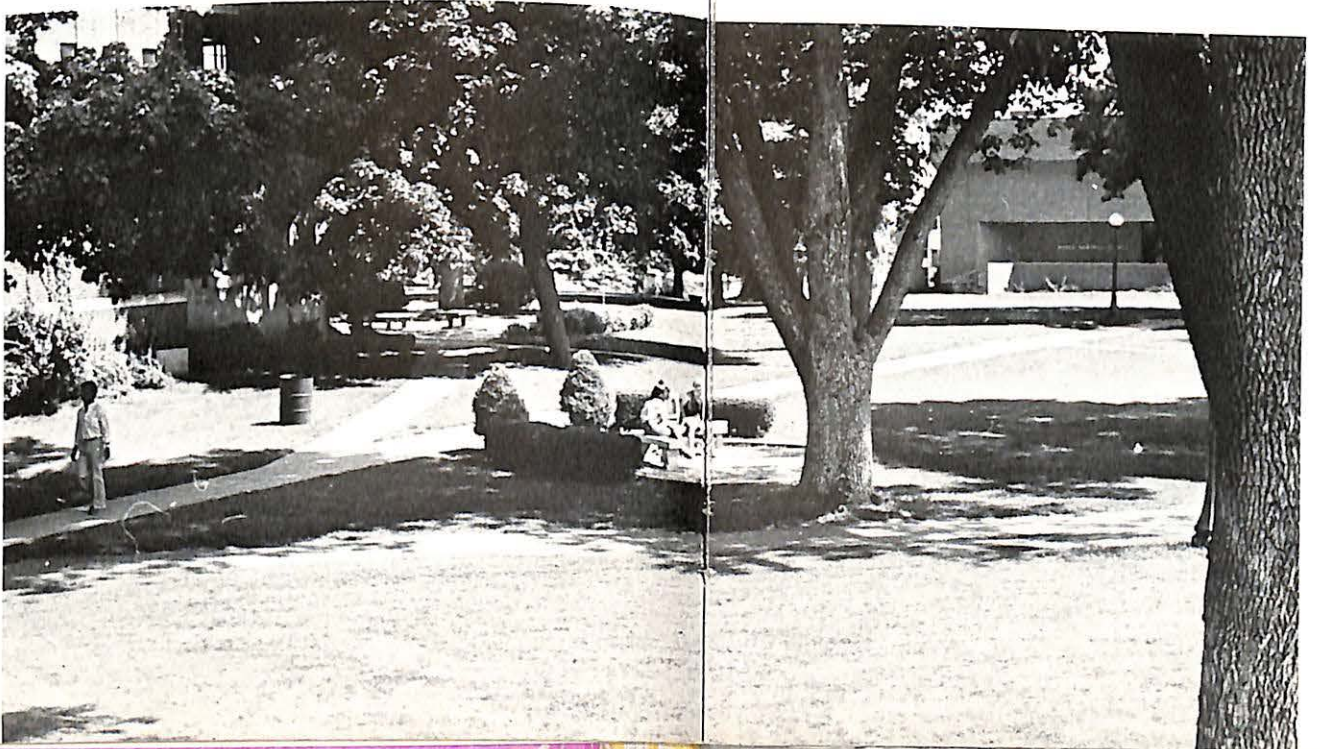
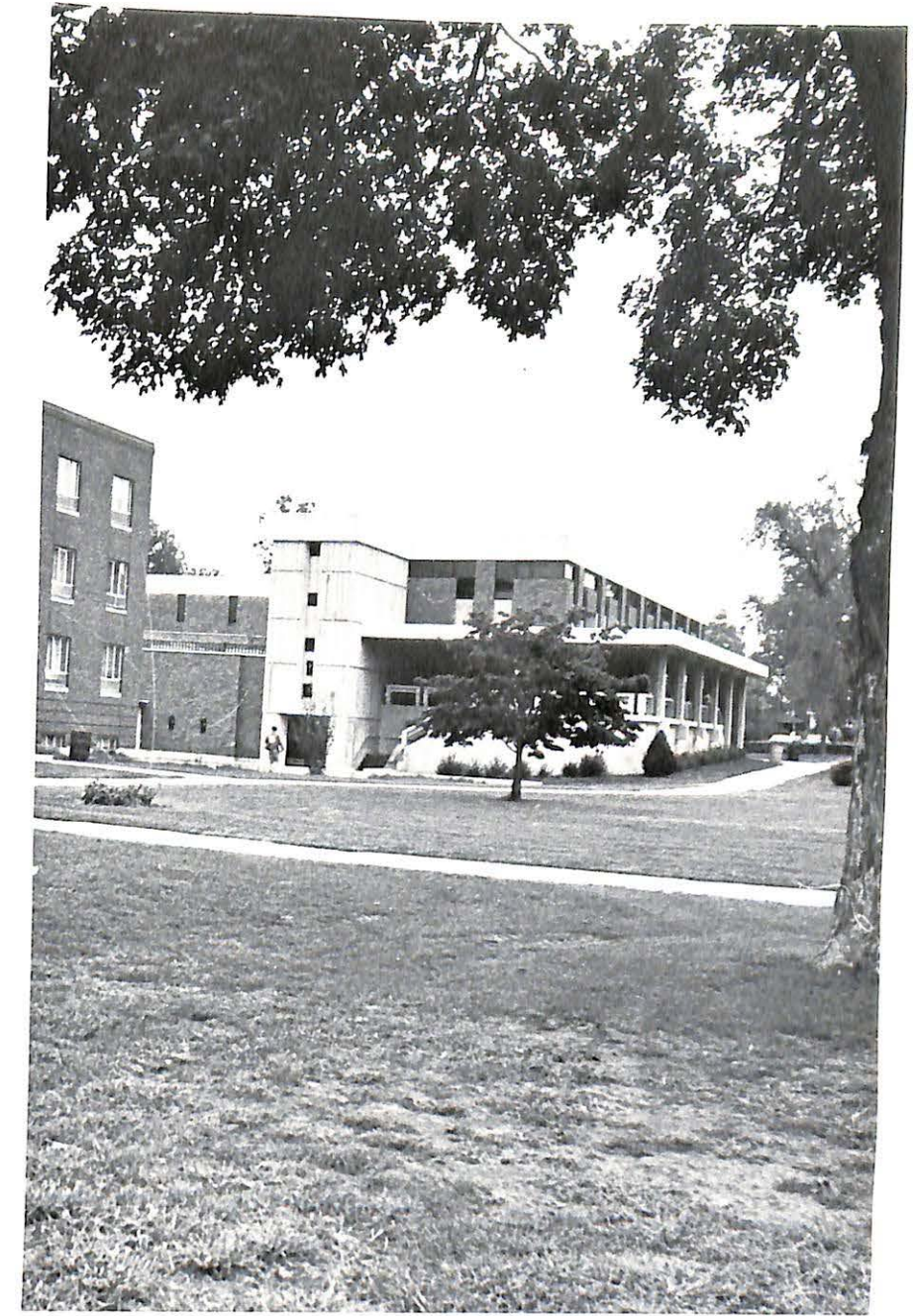
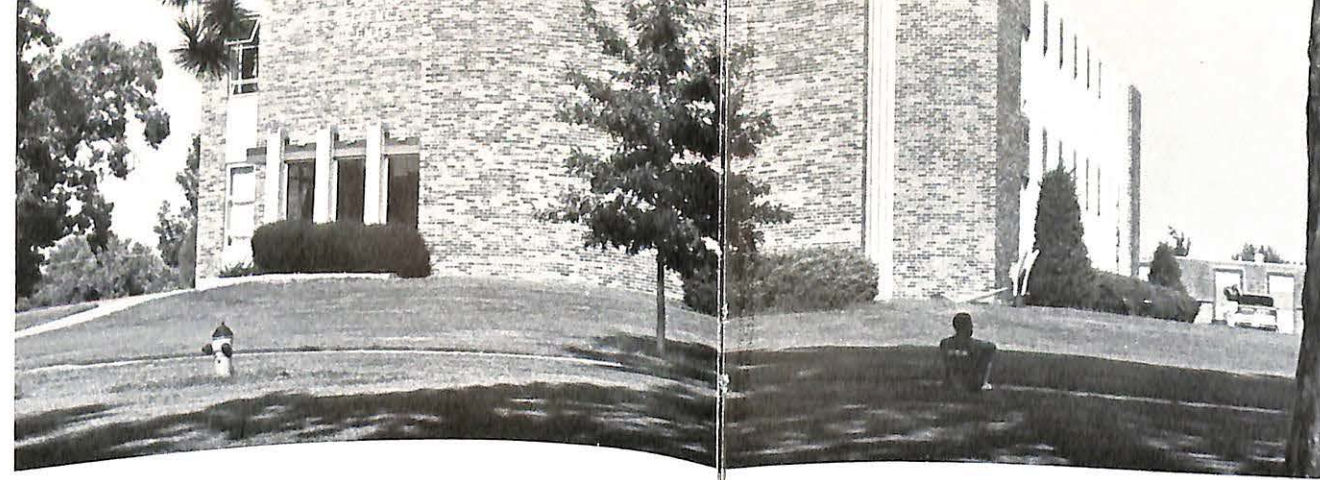

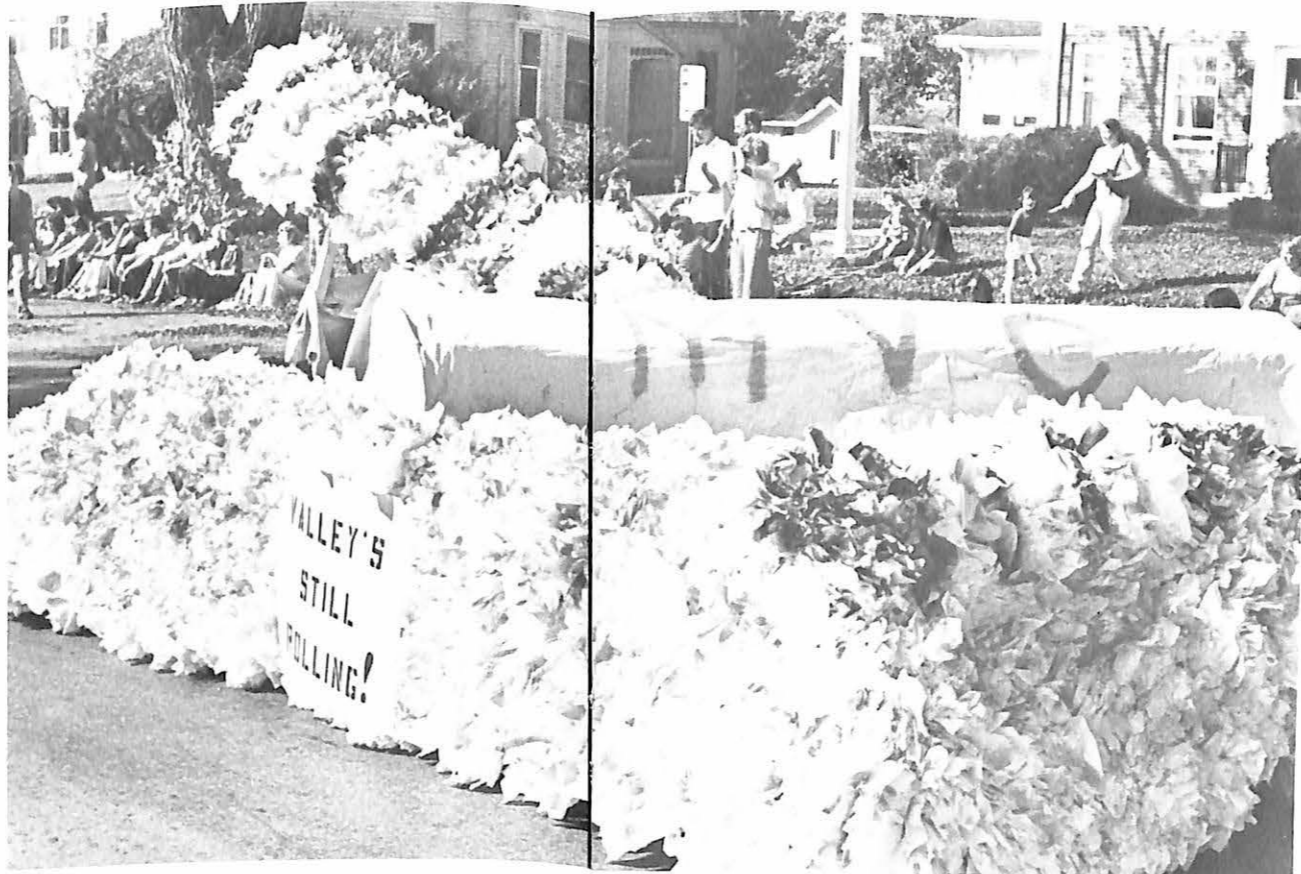

studies





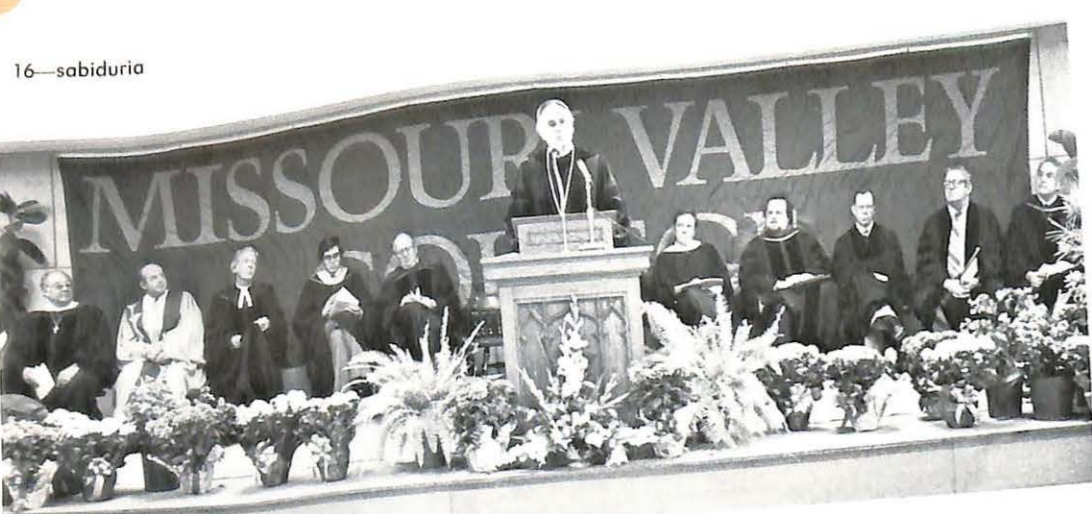

Ken Locke, Jerry Hilton, Edward Brubaker, Tom Frazier, Robert Stevenson, R. J. Glass; podium, John R. Campbell, John Ashford, Robert Rose, Dick Quinn, Harry Heinemann.

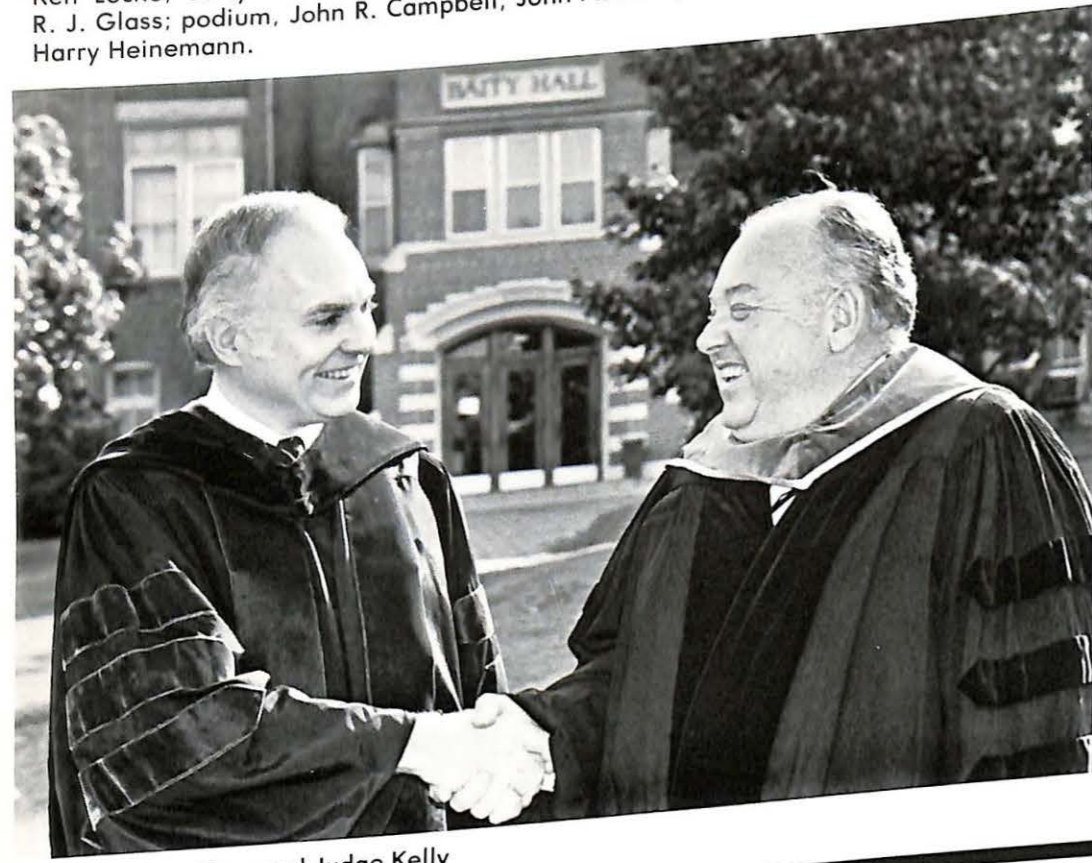

Dr. Robert J. Glass and Judge Kelly

Inauguration

Inauguration of Dr. Robert L. Glass



...P.O. leads off the procession



Dr. Robert J. Glass



Ken Locke, Jerry Hilton, Edward Brubaker, Tom Frazier, Robert Stevenson, Robert J. Glass, Judge Kelly, John R. Campbell, John Ashford, Robert Rose, Dick Quinn, Harry Heinemann.

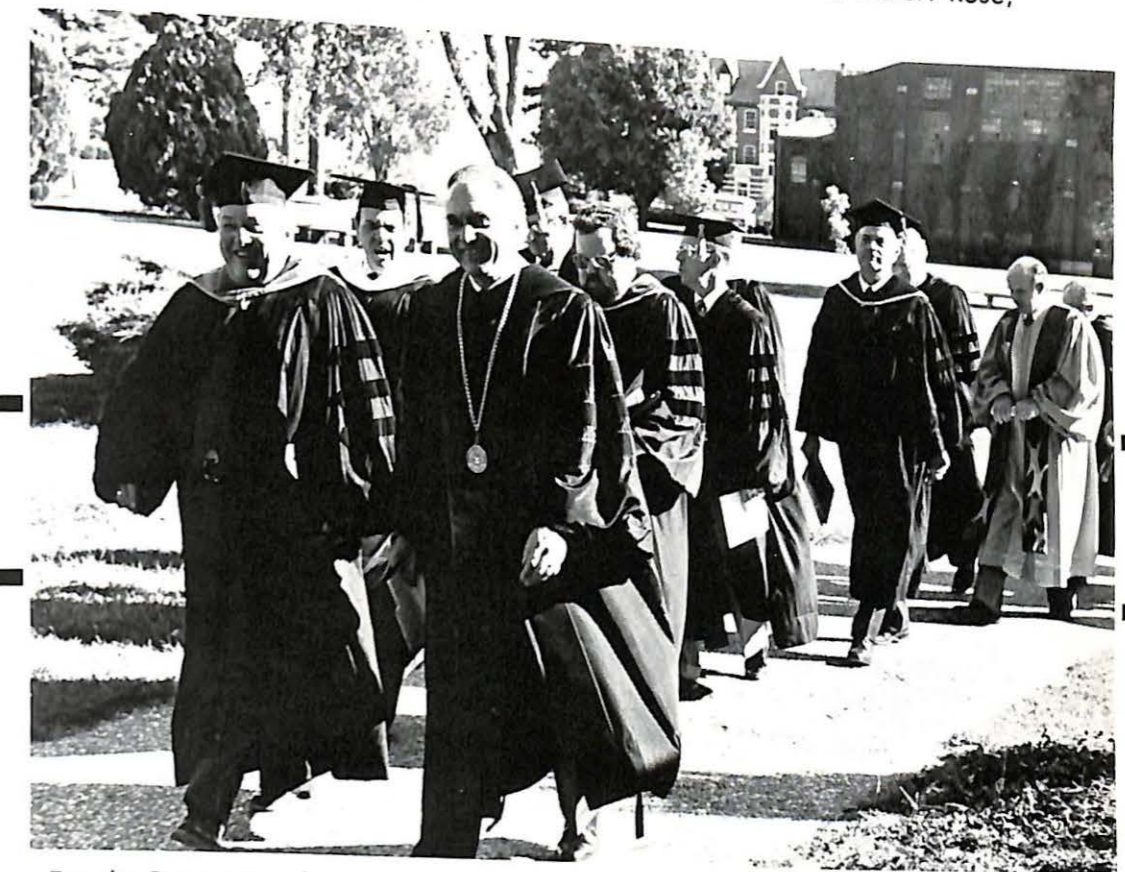

Faculty Processional

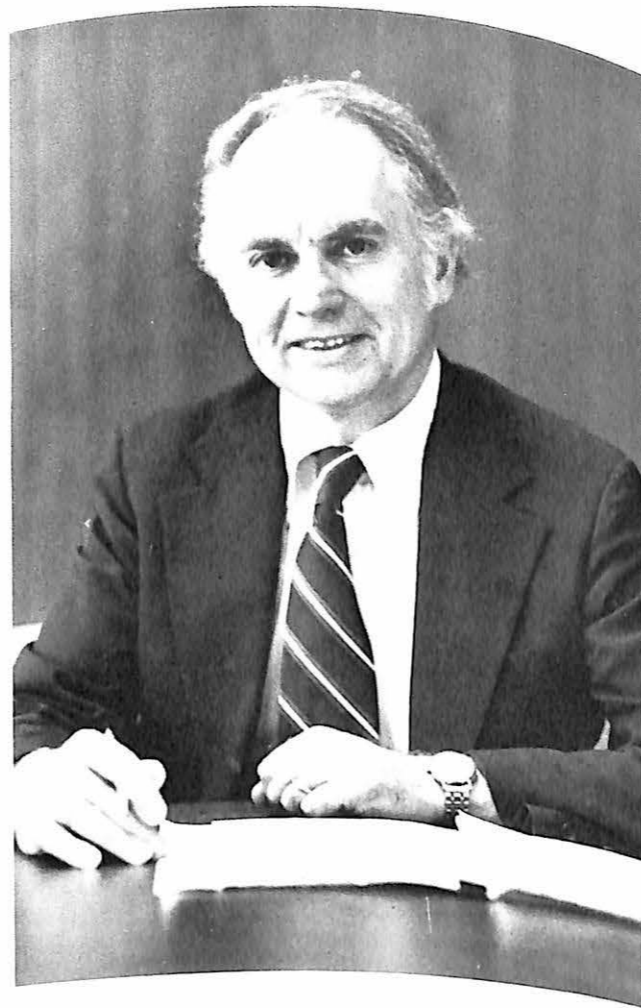

Dr. Robert Glass,
President



Business Office: Marty Green, Bill Livengood, Mike Arth, Mary Hilton.

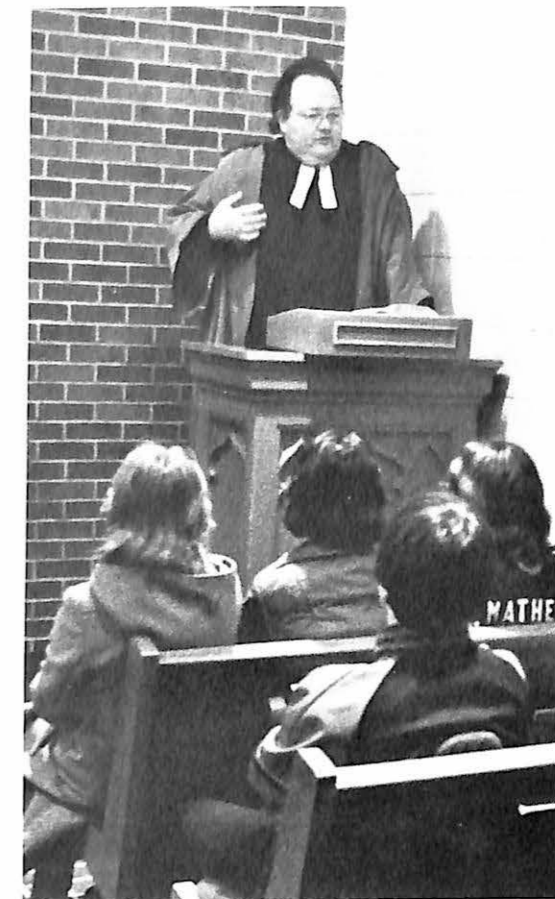

Dr. Hutch Bearce,
Academic Dean

Dr. Tim Nelson,
Dean of Students

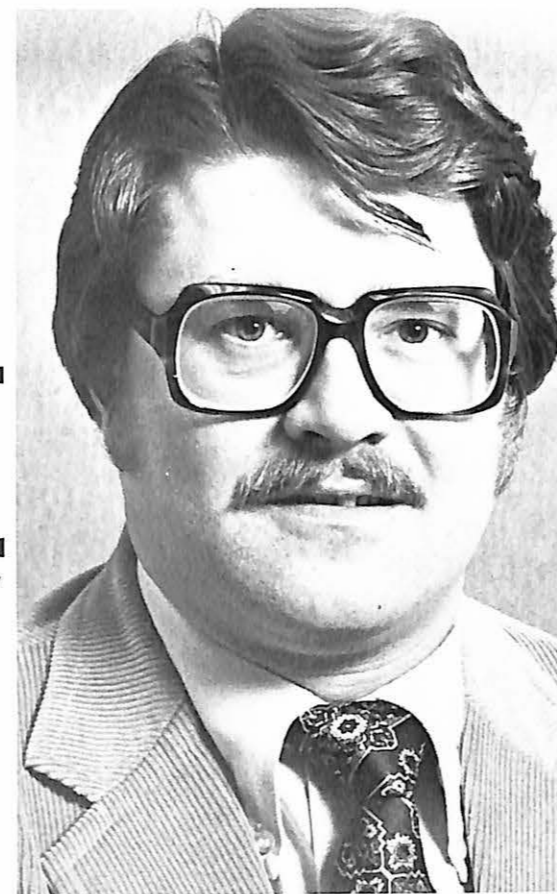

Ken Sibert,
Director of Admissions

Administration

Standing: Vonnie McCord, Vickie Brown, Lani Schmitt. Seated: Dennis Barnum, Jeani Wilson, Joyce Clause, Gina Sandwith.



Public Relations Development

Dorothy White, Bev Mackey, Lori Ruhe.



Secretaries



Standing: Maxine Feuers, Carl Welsh, Dr. Tim Nelson. Seated: Paul McCoy, Judy Brace, Sandy Macholz, Karen Peterson.

Ferguson Center Staff

Gale Coleman, Shirley Thomason, Jane Staley.



Secretaries

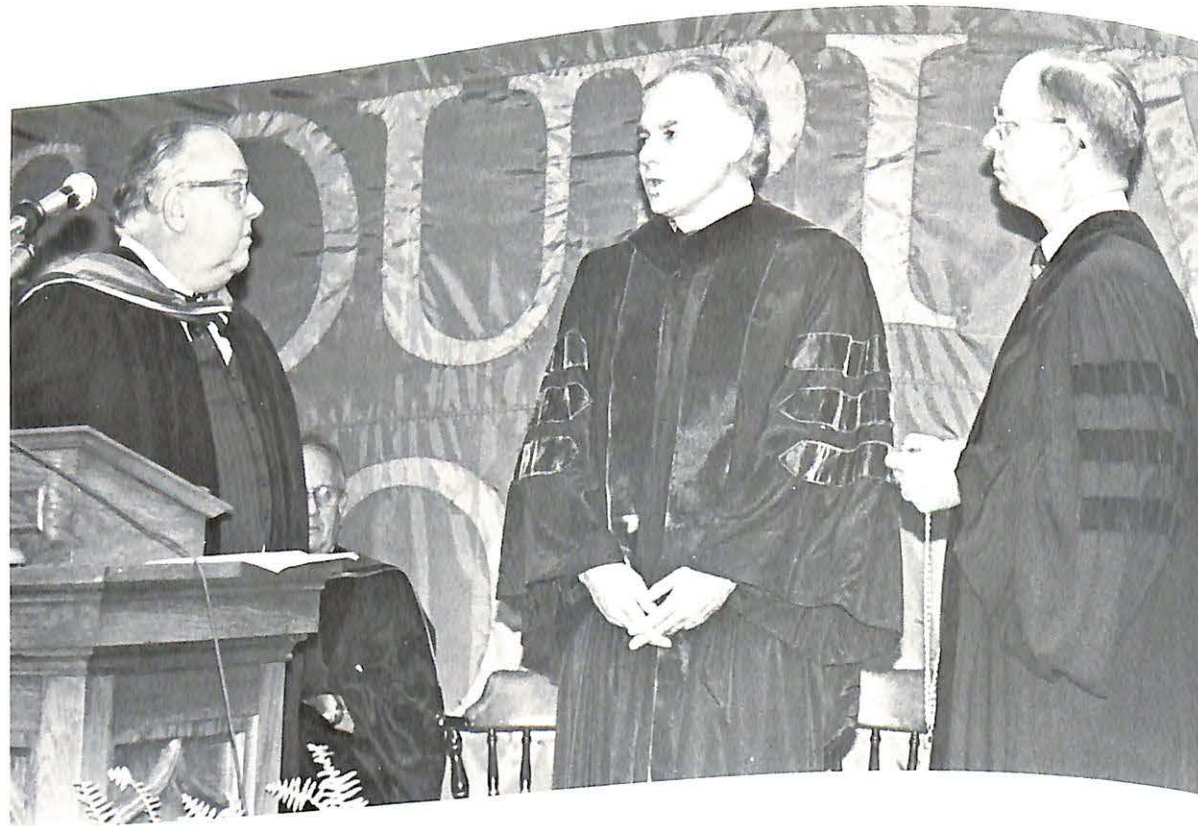

Judge John Kelly, President Board of Trustees

Dr. Robert J. Glass, President Missouri Valley College

Robert Rose, Secretary Board of Trustees



Jane Williams, Print Shop
Darel Rhoten, Print Shop

Byron Banta
MS, MA,
Associate Professor
Political Science
Registrar

Bertha West
Financial Aid

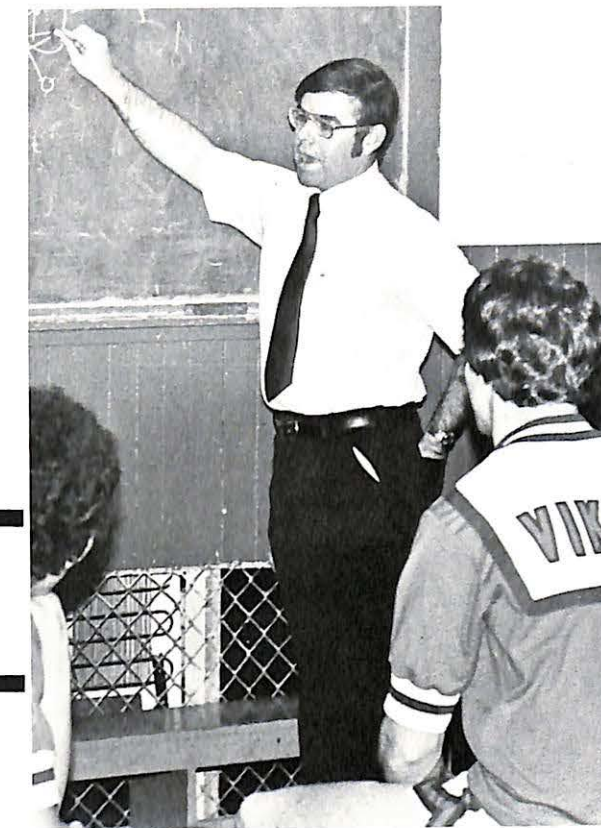

John R. Campbell
B.S., M.A.
Assoc. Prof. Business/Economics

Richard Davis
B.S., M.A.
Instructor Physical Education



James Eppenauer
B.S., M.S.
Asst. Prof. Economics Agri-Busine

David I. Dautenhahn
B.S., M.A.
Assoc. Prof. Mathematics



Kenneth Gibler
B.S., M.A.
Associate Professor Physical
Education Athletic Director

Marlene Joy
B.S., M.S.
Instructor Physical Education

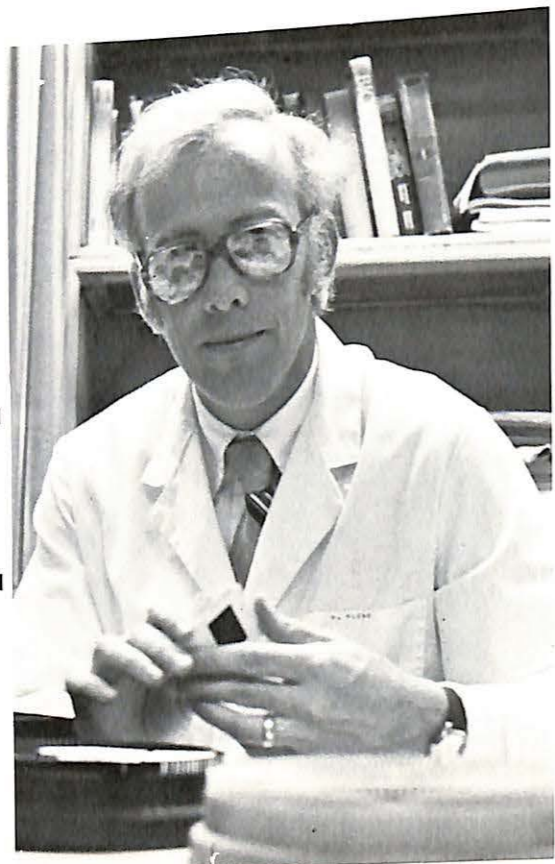

Lewis S. Fleak
B.S., M.A., Ph.D.
Assoc. Prof. Biology

Sandra Fleak
A.B., A.M.
Instructor Accounting



Reed Kepner
B.S., M.S.
Assoc. Prof. Biology

Rita Ludwig
B.F.A., M.F.A.
Assoc. Prof. Speech/Drama

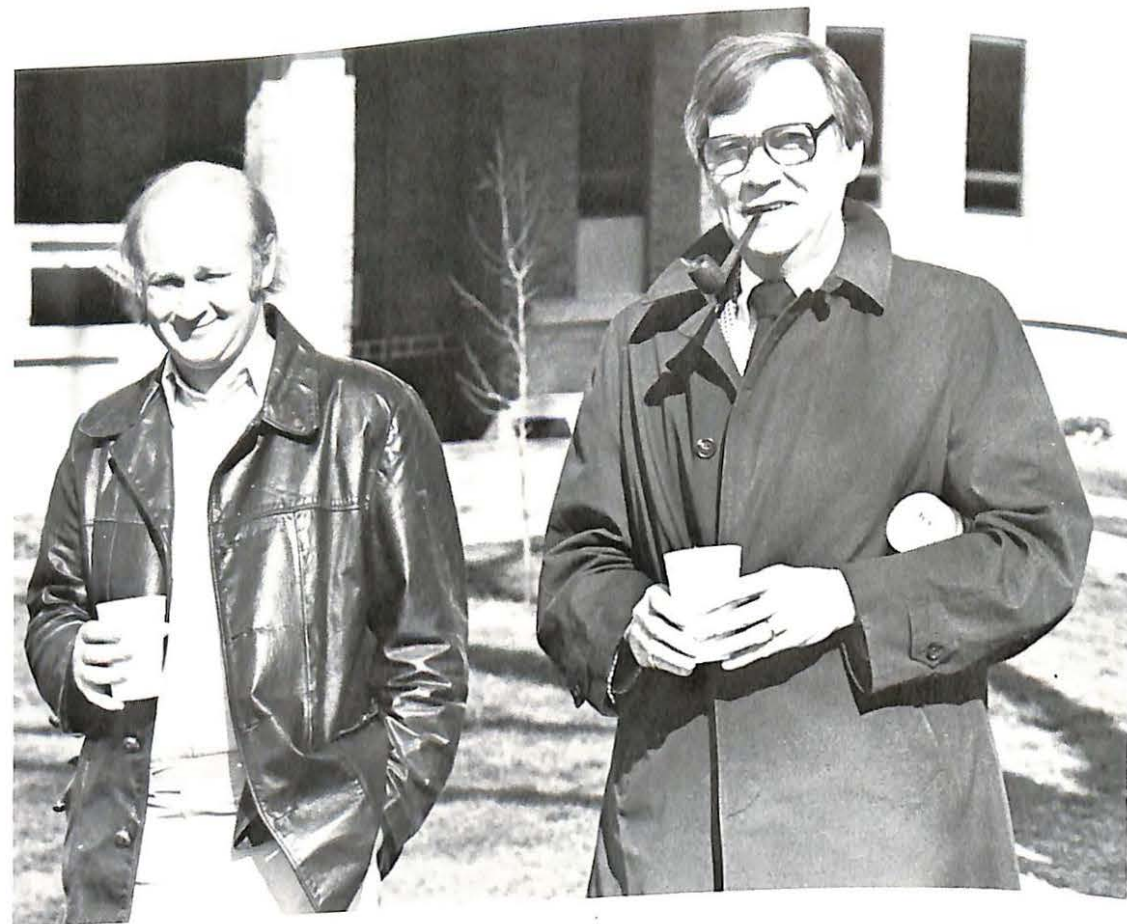

Larry Koch
A.A., B.A., M.A.
Assistant Professor
Sociology / Mass Communications

John McCallum
B.A., M.S., L.S.
Associate Professor
English / Mass Communications

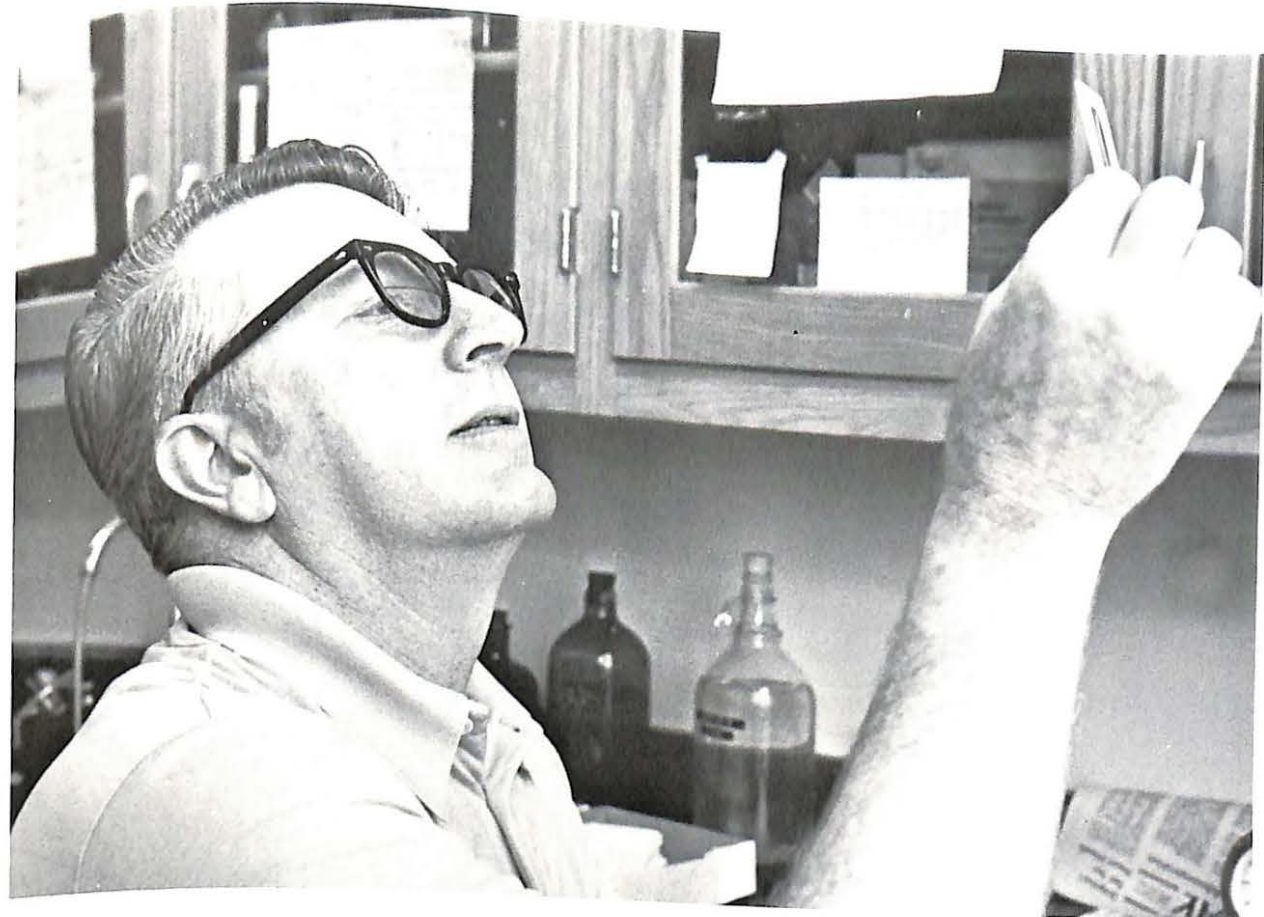

Virgil Rabe
B.A., B.D., Ph.D.
Professor Religion / Philosophy



Vernon Nester
B.F.A., M.F.A.
Associate Professor Art

Nomusa Ogisi
B.A., M.S.Ed.
Asst. Prof. Special Education



Grover Redford
B.S., M.S.
Assoc. Prof. Physical Education

Frances Robinson
B.M., M.M., Ed.D.
Associate Professor Education





Robert Roselius
B.S., M.A.
Asst. Professor Social Work

Peter Smith
B.S., M.S., Ph.D.
Assistant Professor
Chemistry/Computer Science



Lyle King, Music



Foreign Languages
Lavina Lile,



Paul Viera
B.A., M.Ed.
Instructor Human Relations

Jan Squires, Business



Jeani Wilson, Journalism
Naiven Mathews, History
Cynthia Claycomb, Englis
Robert Kirkpatrick,
History

Dormitories

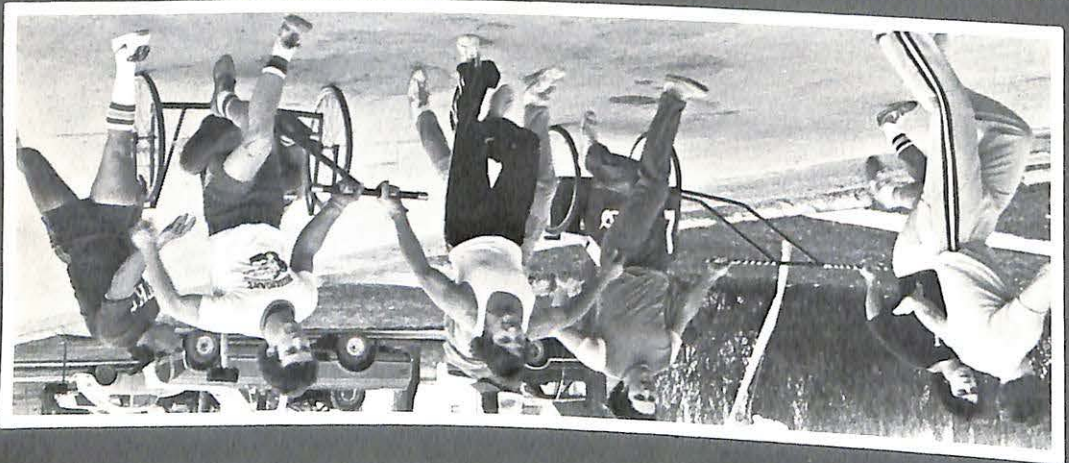
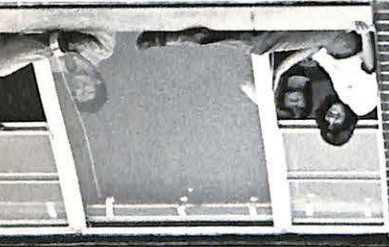
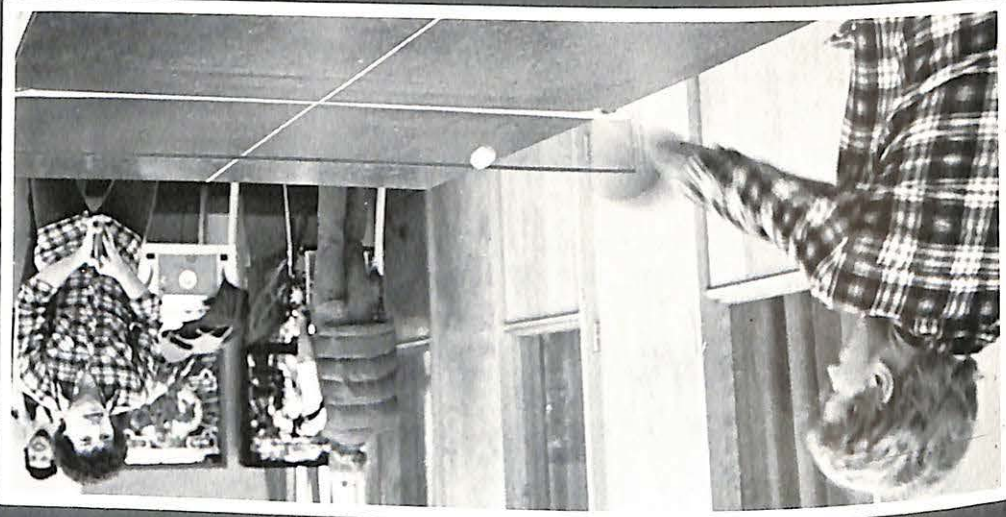



Back row: Phyllis Johnson, Julie Bledsoe, Judy Gibbs, becky Boone, Stacy Tatom, Teri Bushman, Bridgette Belcher, Karen Jackson, Kelley Steele, Shannon Wheeler, Sue Murray, Ellen West, Joanne Caglionne. Front row: Kim Terrell, Tracey Hall, Kay Hollis, Maryfran Houston.

MacDonald Hall



Back row: Dana Deck, Dee Towler, Julie Thomas, Nancy McGavern, Frankie Sapone, Sheri Boyce. 2nd row: Becky Leib, Michelle Field, Marlene Julian, Melissa Bradshaw, Sherry Wells, Sarah Friskey, Kristy Porter, Marissa Sprofera, Laurie Rabe, Debbie Stubblefield, Mitzi Medley, Lynda Uthlaut, front.



Front row: Jim Whiggam, Randy Hamilton, 2nd row: Netan Aten, David Bailey, Darryle Todd, Jim Howard, Zeb Jones, Tony Hardy, Gavin Moore, Charles Hutchinson, Ricky Reid. Top row: Derek Berry, Kevin Hinton, Vincent Wainright, Michael Robinson, Kevin Smith, and Vincent Hughes.

Moreland Hall



Front row: Mike Doolan, Joe Hornberg, Tom Fischer, Bob Mitchell, Jim Rutherford, Beaumont Munford. 2nd row: Mark Gandy, Gerard Brown, Russ Collins, Maurice Tolson, Vernon Pittard, Mike Coates, Ron Cooley, Kendall Hughes, Chris Lillard, Mike Fuhr, Mike Miller, Randy Hamilton. Top row: Kevin Harris, Kevin Hinton, Michael Quinney.



First row: Brian Doheny, Jim Powers, Joe Tarantino, Mitch Lembke. 2nd row: Steve Cardoza, Alan Paul, Jim Crawford, Kevin Haney, Tom Stinson, bob Fitzpatrick. 3rd row: Dan Creed, Brian Kelly, John Magnifico, Shaun Ryan, Jim Keohane. 4th row: Mike Candelaria, Rex Sawyer, Ed Farricker, David Lambert, Jim Delaney. 5th row: Steve Henry, Rick Kennedy, Tom Belzey, Roger Harwerth, John Angelhow.

Tau Kappa Epsilon

Tau Kappa Epsilon house elections were held January 15. New officers are: Sophomore Roger Harwerth, president; Sophomore Tom Belzey, vice president; Kevin Haney, secretary; Jim Delaney, pledge trainer; Brian Doheny, house chairman; Scott Stevens, chaplain; Jim Powers, historian; Alan Paul, treasurer. TKE Little Sisters are Mary Fran Houston, president; Rhonda Robinson, vice-president; Teri Bushman, secretary; Leah Piland, treasurer.



TKE LITTLE SIS—
First row: Debbie Driskel, Mary Fran Houston, Mom Geisal, Teri Bushman, Tami Beyer. 2nd row: Gale Coleman, Rhonda Curcienne. 3rd row: Michele Field, Leah Piland, Marlene Julian, Becky Grinter. 4th row: Karen Jackson, Rhonda Lewis, Jennifer Jackman.





Front row, left to right: Dan Musick, Brian Dickerson, Duane Miller, Bill Nelson, Doug Jones, Rick Bartley, David McDanel. 2nd row, left to right: John Donlon, dog, Joe Chapman, Tony Braby, Doug Nichols, Barbara Streisand. 3rd row: Mark Nicholson, Jeff McDanel, Dave Hoffman, Paul McCoy. Standing: Loren Burke, Faauga To'oto'o, Richard Vale, Tom victor, Tom Frazier, Tony Perkins, Doug Krones, Kenny Howard, Jeff Gochenour, Fieldon Houston, Tod Hermann, Poncho, David Cano, Troy Czamyska, Bob Summers, Mom Ward, Hideo Takita.

Alpha Sigma Phi

The men of Alpha Sigma Phi have enjoyed a very hectic semester, anxiously awaiting summer vacation to start. The time spent from January to May has been a time for study, work and play. We were proud to have four pledges this semester. These men have worked hard and are very pleased that their pledgship has come to an end. These four initiates are: Bob Summers, Dave Cano, Hideo Takita, and Troy Czarnyszka. A very wild and crazy time was spent in Columbia, April 12, when the Alpha Sigs converged on the Downtown University Center Hotel for our annual Black and White formal. The dinner proved delicious and everyone enjoyed the sounds of a local-based band, "Evil Winds," for the after-meal festivities. New officer for 1980-81 school year were elected, they are: President, Doug Nichols; Vice President, Tony Braby; Treasurer, Tom Victor; Secretary, Jeff Gochenour; Marshal, Doug Delisa; Editor, Chuck Blum; Scholarship Chairman, Dan Musick; Corresponding Secretary, John Colner; Sgt.-at-Arms, Tony Perkins.



ALPHA SIG LITTLE SIS—1st row: Rhonda Moore, Tacy Rockwood, Sarah Friskey, Robyn Schmitt. 2nd row: Dee Towler, Kim Terrell, Frankie Sapone, Sherry Wells, Laurie Rabe, Debbie Stubblefield, Kelley Steele, Kristy Porter, Ruthie Dautenhahn. Standing: Melissa Bradshaw, Robbie Finley, Mitzi Medley, Rhonda Lewis, Dana Deck, Amy Greenwood, Kay Hollis.



Front: Bob Godbee. Standing: Jerrie Anderson, Bruce Thieman, Doug Blust, Larry Salings, Kip Robinson, Mark Barron-
ton, Dean LaMastra. Standing: Ron Davis Sr., Dave McHugh, Larry Reuther, Vic Preli, Mark Fuller, Trent Mitchell, Bob
Smith, Eric Nesbit, Allen Pettis, Glen Anderson, John Howell, Dan Reilly, Jim Kolve, Ron Davis Jr., Gene LaMura, Gary
Olsen, Randy Johnson, Jim Jones, Ernie Narcise.

Sigma Nu

This year Sigma Nu celebrated its 89th year at Valley by initiating eleven new members, including a father and son. Also Sigma Nu captured the "Greek Week" title along with championship titles in intramural football, basketball, and softball. During Homecoming, Sigma Nu won another title by finishing first in the float competition. Sigma Nu has a new faculty advisor. English instructor, Mrs. Cynthia Claycomb. New officers were elected at Sigma Nu. They will serve a one-year term. New officers are: Ernie Narcise, commander; Trent Mitchell, lieutenant commander; Bruce Thieman, treasurer; Mark Fuller, recorder; Dan Reilly, sentinel; Dean LaMastra, chaplain; Eric Nesbit, house manager; and Vic Preli, pledge trainer. Little Sister Roses for Sigma Nu are: Cindy Bridges, Vicki Castle, Ethel Combs, Sheri Gaißrecht. Bringing the 1979-80 school year to a close, Sigma Nu had their White Rose formal at Kay Lynn Resort at the Lake of the Ozarks.



Dean LaMastra, John Howell, Dave McHugh.



SIGMA NU ROSES

Back row: Jeanne Griener, Ethel Combs, Stacy Tatom, Cindy Bridges, Ginny Tackett. Front row: Lynda Uthlaut, Kristy Porter, Vickie Castle.



Standing: Mike Smith, Kevin Hinton, Ira Manning, Robert Pough, Mike Fuhr, Beaumont Munford. Sitting: Kevin Harris, Jim Whiggams, Leo Green, Derek Berry, Gavin Moore, Kevin Smith, Zeb Jones. Front sitting: Darryle Todd, Tyrone White, Harold Williamson III.



Kevin Hinton, treasurer; Ira Manning, sgt.-at-arms; Darryle Todd, president; Gavin Moore, secretary; Harold Williamson III, vice-president.

Soul Phi Soul

The Brotherhood of Soul Phi Soul is proud to announce that they have just celebrated their 5th year on the campus of Missouri Valley College with its 4th annual Anniversary Dance. At the time of the dance, which was held in April, the organization was 19 strong. During the fall and spring the organization the "Dragon Men," as they were called, inducted 11 new members. These new members are as follows: Derek Berry, Leo Green, Kevin Harris, Tony Hardy, Zeb Jones, Malcom Montgomery, Robert Pough, Tyrone White, James Whiggam. Also Soul Phi Soul has just elected officers for the 1980-81 winter and spring semesters. Beaumont Munford, president; Mike Smith, vice president; Gavin Moore, secretary; James Whiggam, treasurer; Kevin Harras, charter member of the group.



Nomusa Ogisi, Janet Gorell, Frankie Sapone, Dee Towler, Terri Gorell, Brenda Ross, Sylvia Shelton.



Middle left, Brenda Ross; and far right, Sylvia Shelton; enjoy a little meeting.

Alpha Sigma Alpha

Miss Karla Kamp, Alpha Sigma Alpha field representative, visited the college on January 9-12. Officer elections were held. Sophomore Dee Towler from Rocky Comfort was elected president; Junior Terri Gorrell from Blackburn, Missouri, is our new vice president and treasurer; Sophomore Ginny Tackett from West Plains, Missouri is secretary and membership director. Upcoming events include Val-O-Gram sales and initiation of pledge, Janet Gorrell.



Back row: Kim Harris, Robyn Schmitt, Ethel Combs, Becky Leib, Sherry Wells, Laurie Rabe, Mitzi Medley, Melissa Bradshaw, Debbie Branson, Amy Greenwood, Kristy Porter, Dana Deck. Front row: Marissa Sprofera, Marlene Julian, Lynda Uthlout, Jeanne Griener, Rhonda Moore.

Alpha Xi Delta

This has been a busy semester for the women of Alpha Xi Delta. Spring formal was held on March 22 at the Blue Valley Manor Hotel in Blue Springs. Awards were given at the banquet as follows: Honor Active, Melissa Bradshaw; Honor Pledge, Marlene Julian; Outstanding Big Brother, Bob Mitchell; Highest Grade Point for Active, Laurie Rabe; for Pledge, Jeanne Griener. Officers for Alpha Xi Delta are: President, Melissa Bradshaw; Vice President, Mitzi Medley; Membership Chairman, Marlene Julian; Secretary, Dana Deck; Treasurer, Kristy Porter; Pledge Trainer, Ethel Combs; and Quill Chairman, Lynda Uthlout. Other new officers: Asst. Pledge Trainer and Scholarship Chairman, Marissa Sprofera; Asst. Treasurer, Jeanne Griener; Marshal, Laurie Rabe; and Chaplain, Becky Leib.



Robyn Schmitt, Ethel Combs, Marlene Julian, Marissa Sprofera, Kristy Porter, Jeanne Griener, Lynda Uthlout.



Back row: Trent Mitchell, Mitch Lembke, Rex Sawyer, Paul McCoy, Joe Davidson, Doug Nichols, Bob Mitchell, Mike Doolan, Tom Fischer, Dave Hoffman. 2nd row: Russ Collins, Dana Deck, Jeanne Griener, Sherry Wells, Rhonda Moore, Krsity Porter, Becky Leib, Kim Harris, Rhonda Curcione, Paul Tibbets. 1st row: Ed Farricker, Marissa Sprofera, Ron Davis Jr., Marlene Julian, Lynda Uthlout, Allan Pettis, Ethel Combs, Laurie Rabe, Joe Chapman.



3rd row: Tom Frazier, Tony Sikora. 2nd row: Robert Pough, Mike Winfield, Jim Howard, Joe Chapman, Jim Whiggams, Rodney Gillson, Ricky Reid. 1st row: Rich Vale, Oscar Hampton, Charles Hutchinson, Vincent Hughes.

Alpha Phi Omega



The men of the Epsilon Epsilon chapter of Alpha Phi Omega held their spring activation on Friday, April 25, 1980, at the Blue Valley Manor in Blue Springs, Missouri. At that time, the men installed their newly elected officers for the fall semester. They are: President, Joe Chapman; Vice President-Service, Jim Howard; Vice President Membership, Ricky Reid; Secretary, Jim Whiggam; Treasurer, Mike Coates; Historian, Carl Welsh; Sgt.-at-Arms, Robert Pough. Also recognized were the pledges that became active that night: Oscar Hampton, Vincent Hughes, Charles Hutchinson, Doug Nichols, and Rich Vale. Tony Sikora was voted outstanding Brother and Jim Howard was voted the outstanding service award. Senior members that were recognized were: Tom Frazier, Rodney Gilson, and Tony Sikora. The men of Alpha Phi Omega are looking forward to a new and exciting year, with the new officers they have. They will still share their three principles on the Missouri Valley College campus, leadership, friendship, and service.



2nd row: Carl Welsh, Jim Howard, Tony Sikora. Seated: Mike Coates, Robert Pough, Joe Chapman, Jim Whiggams, Mike Windfield.



Tracey Hall, Mary Fran Houston, Kay Hollis, Deb Driskel, Ellen West, Susan Murray, Becky Leib. 2nd row: Carole Kennedy, Shannon Wheller, Kelley Steele, Marie Winzer, Julie Thomas, Kristy Wise, Vicki Castle. Not pictured: Crystal Parnel, Bridget Belcher, Chris Rawley.



Tracey Hall, relaxing.



Shannon Wheeler, Ellen West, Becky Leib.

Gamma Sigma Sigma

The women of Gamma Sigma Sigma are proud to announce the activation of their pledges this semester on April 20, 1980. The new active members are Jill Ashford, Bridgett Blecher, Vicki Castle, Joanne Gaglione, Kay Hollis and Julie Thomas. On Monday, April 28, new officers were installed: President, Becky Leib; First Vice President, Mary Fran Houston; Second Vice President, Debbie Driskell; Secretary, Chris Rawley; Treasurer, Marie Winzer; Historian, Kristie Wise; and Alumni Secretary, Julie Geisler. The Gamma Sigs are looking forward to a pleasant summer and a busy fall semester.



Scot Massey, Pat, Ron Davis, Jim Branson, Sharon Yeagle, Lynda Shrader, Darlene Thomas, Nancy Whikins. 2nd row: Eva Hill, Emanuel Anzoie, Molly Davis, Tina Pogue, Bridgett Crafton.

Off Campus Students



John Thomason



Deb Branson



Mitzi Medley, Melissa Bradshaw, Dee Towler.

Pan Hellenic Council



Alpha Xi Deltas help out at Homecoming, Marlene Julian, Rhonda Moore, Cindy Bridges



Organizations



Front: Ira Manning, Mike Coates, Stacy Tatom. 2nd row: Kristy Porter, Ricky Reid, Mary Fran Houston, Julie Bledsoe, Judy Gibbs. 3rd row: Molly Davis, Judy Brace, Crystal Parnell.



Lynda Uthlaut, Sue Murray, Joe Chapman, Tom Frazier, Ginny Tackett, Ellen West, John Thomason.

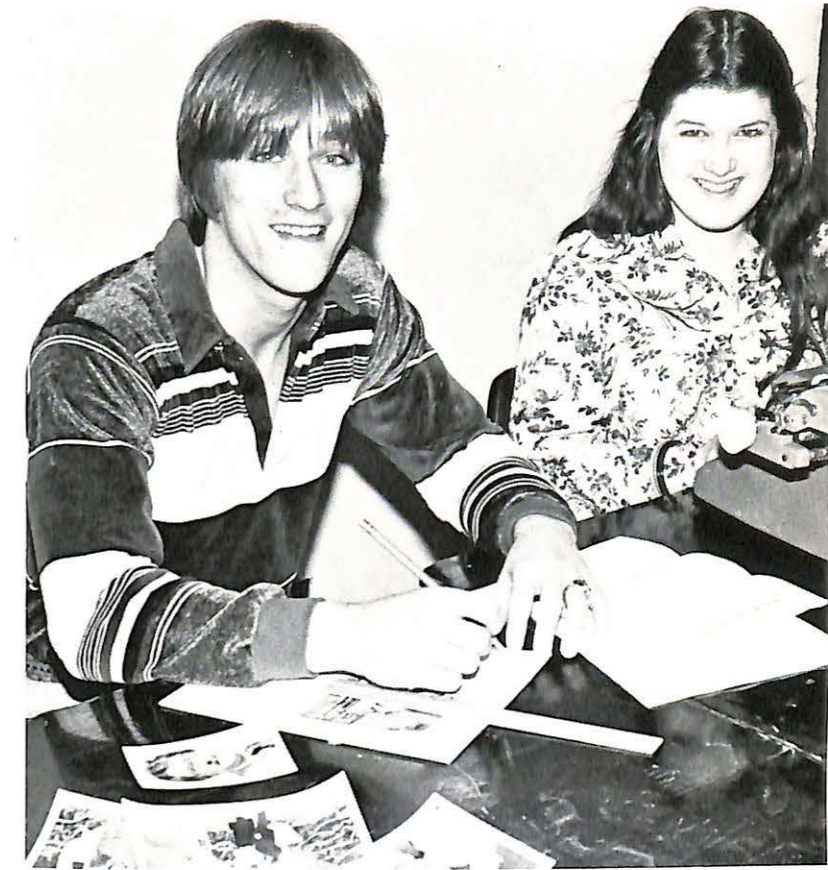

John Thomason, Ginny Tackett

Sabiduria

Valley Today



Jim Powers, Joanne Gaglionne, Brian Kelly.



Back row: Mike Coates, Cindy Bridges, Vic Preli, Ginny Tackett, Judy Brace, Chris Rawley. Front row: Ed Farricker, Mary Fran Houston, Judy Gibbs, Stacy Tatom, Joe Chapman.



Chris Rawley



Mike Coates, Ellen West, Deb Branson. Back row: Crystal Parnell, Dr. Tim Nelson, Sue Murray.



Tom Frazier and Ricky Reid

College Activities Board

Society for Collegiate Journalists



CEC—Back row: Ricky Reid, Dr. Ogisi, Jeanne Griener, Kip Robinson, Janice Conrad, Lynda Shrader. Front row: Rhonda Curcione, Mitzi Medley, Darlene Thomas, James Delaney.



SMSTA—Left to right: Rhonda Moore, Dee Towler, Marlene Julian, Mitzi Medley, Dana Deck, Peggy Sanders, Dr. Robinson, Kathy Wescott.

Council for Exceptional Children

Student Missouri State Teachers Association



Front row: Becky Leib, Mary Fran Houston, Ellen West, 2nd row: Russ Collins, Tony Sikora, Shannon Wheeler, Rodney Gillson.

Human Relations Student Association



Sitting: Kristy Porter, Kelley Steele, Carl Welsh, Tom Frazier, Maryfran Houston, Joe Chapman, Dee Towler. Standing: Becky Leib, Rhonda Moore, Robert Pough, Crystal Parnell, Melissa Bradshaw, Mitzi Medley, Ed Farricker, Rodney Gillson, Jim Howard.

Senate

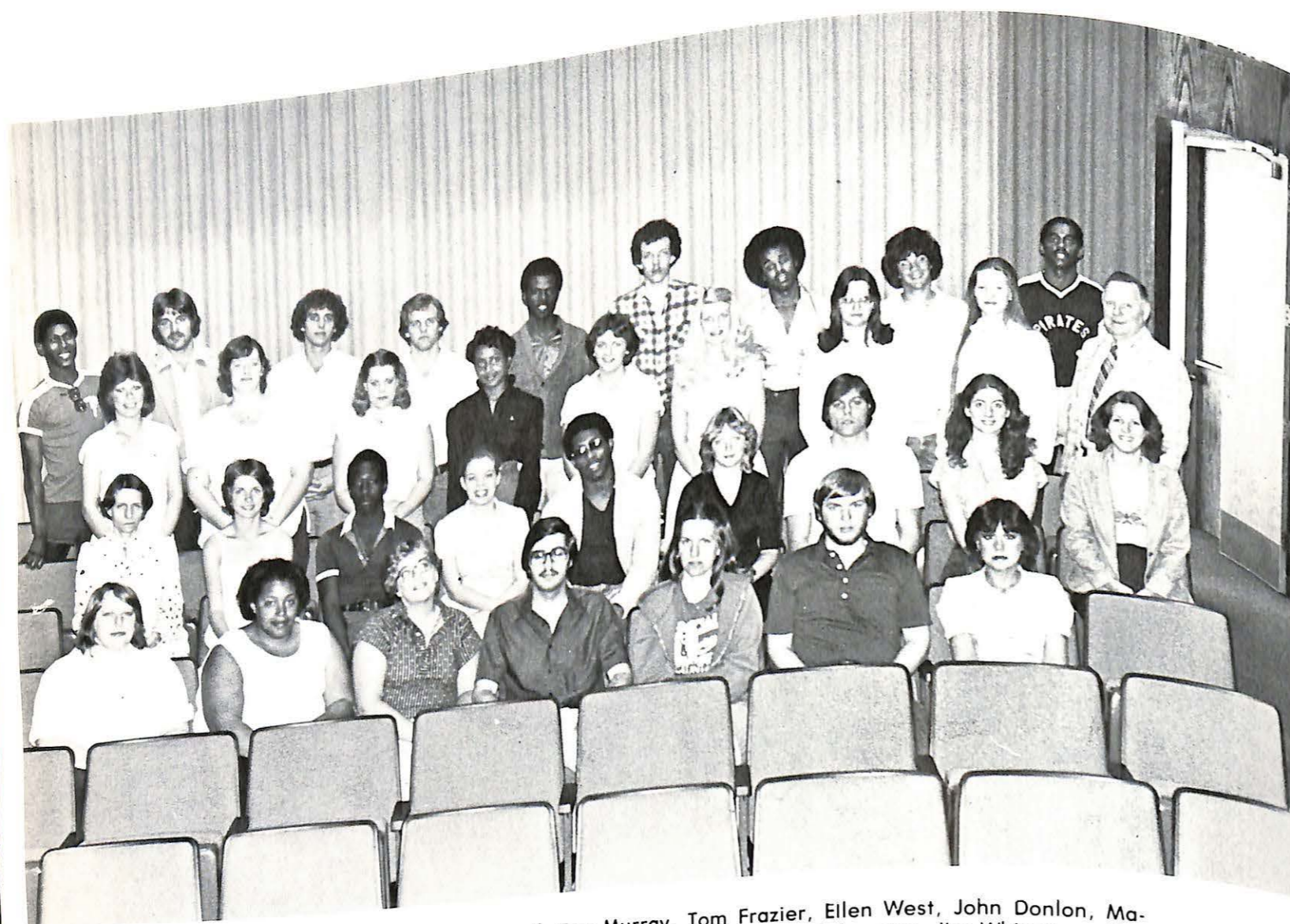

Front row: Shannon Wheeler, Crystal Parnell, Sue Murray, Tom Frazier, Ellen West, John Donlon, Marissa Sprofera. 2nd row: Rita Ludwig, Kay Hollis, Vincent Hughes, Mary Rainwater, Jim Whiggams, Kim Terrell, Joe Davidson, Kim Harris Lynda Uthlaut. 3rd row: Marlene Julian, Jill Ashford, Tracey Hall, Bridgett Belcher, Sheri Wells, Kristy Porter, Martha Dale, Pam Weirich, Jack Sutton. 4th row: Martin Williams, Loren Burke, Chuck Blum, Doug Nichols, Jeff Walker, Bo Combs, Oscar Hampton, Phil Infranca, Kevin Hinton.

Valley Players



Viki Award Winners Tom Frazier and Sue Murray.



Lynda Uthlaut and Phil Infranca



Dr. Fleak, Tacy Rockwood, Ruthie Dautenhahn, Rhonda Curcione, Mike Doonan, Laurie Rabe, Mitch Lembke, Mr. Dautenhahn, Emanuel Anzoie.



Ruth Dautenhahn

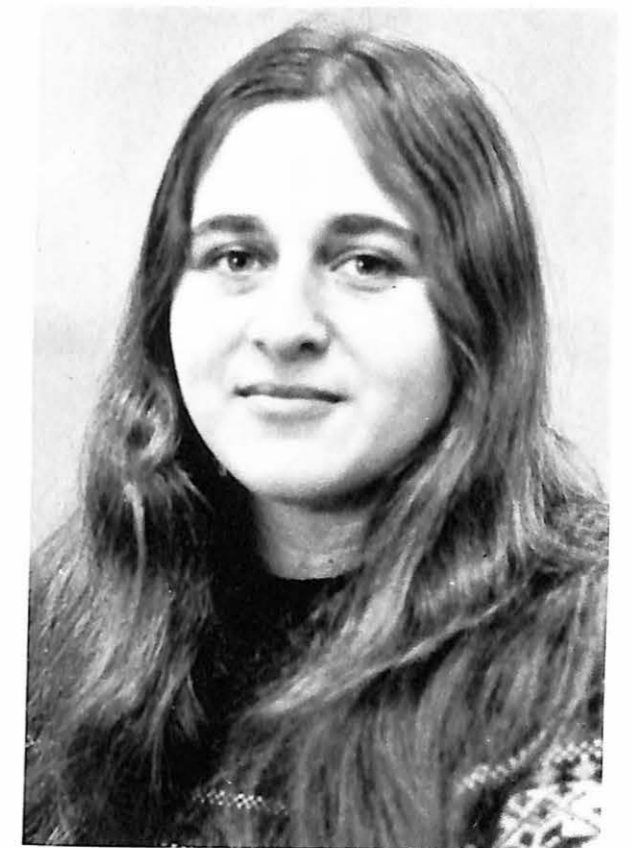

Rhonda Curcione, Senior Member

Sigma Zeta



Front: Larry Reuther, Bob Mitchell, Kip Robinson, Greg Miles, Bob Brinkly, Coach Gibler. 2nd row: Jamie Kelley, Mike Smith, Duane Miller, Russ Collins, Larry Salings, Paul Tibbetts, Joe Davidson, Harold Williamson, Kimball Salisbury, Rex Sawyer, Jim Howard, Glen Anderson. 3rd row: Paul McCoy, Gary Yost, John Donlon, "Bear" Randy Hamilton, Loren Burke, Tim Martin, Darryle Todd, Phil Infranca, Mike Doolan.



Kevin Hinton, track



Kimball Salisbury and Greg Miles, baseball

V-Club

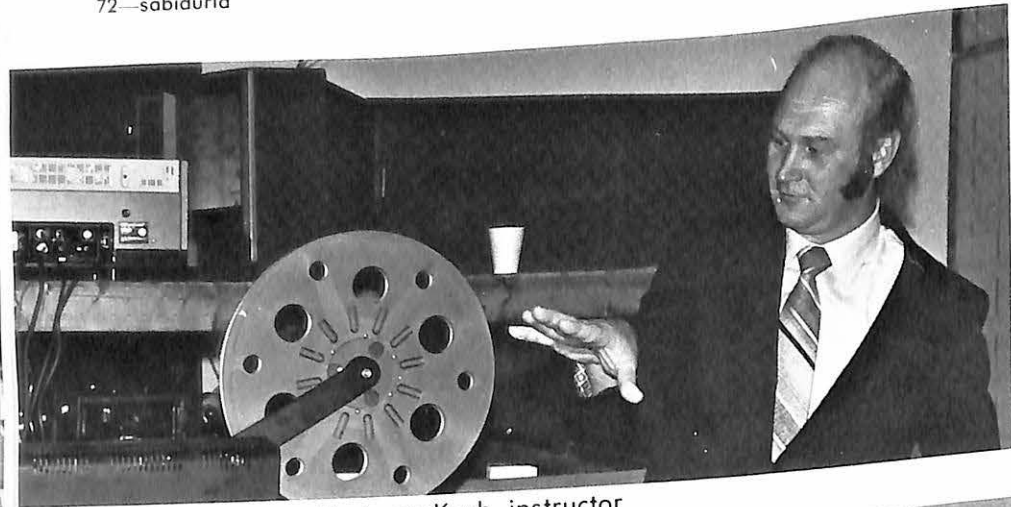

Mr. Larry Koch, instructor



Bob Smith



Front row: Mr. McCallum, Denise Mackey, Larry Koch. 2nd row: Crystal Parnell, Tyrone White, Bruce Blalock, Mark Fuller, Joe Davidson, Brad Van Hecke, Mike Coates, Lynda Uthlaut.

MVC-TV



David King, Instructor

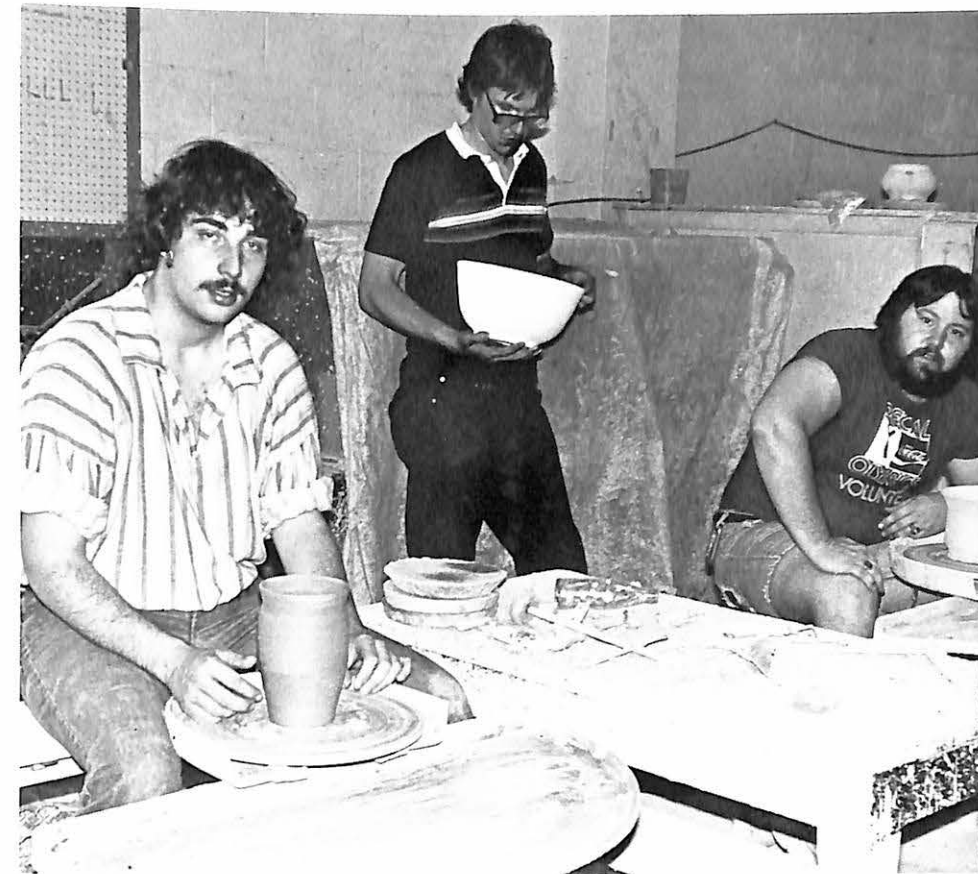

Tony Sikora, Dave King, Rock Gillson

Valley Mudslingers

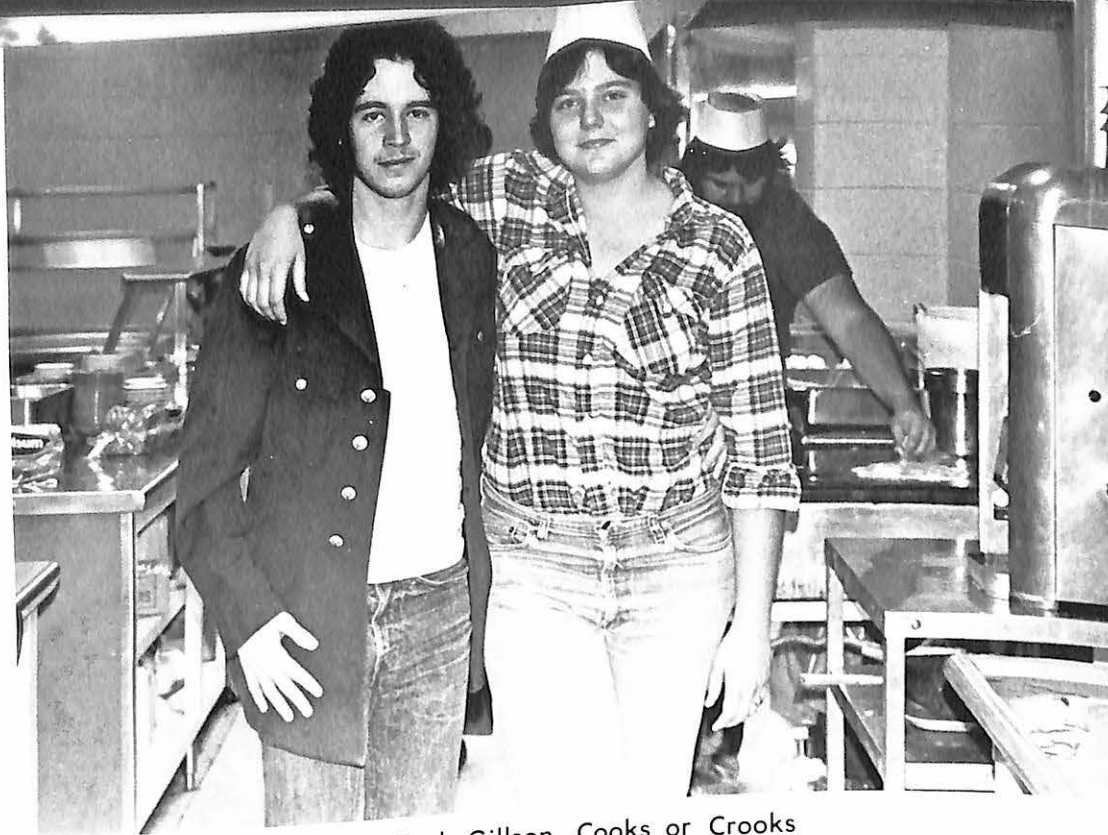

Jim Powers, Rhonda Lewis, Rock Gillson, Cooks or Crooks

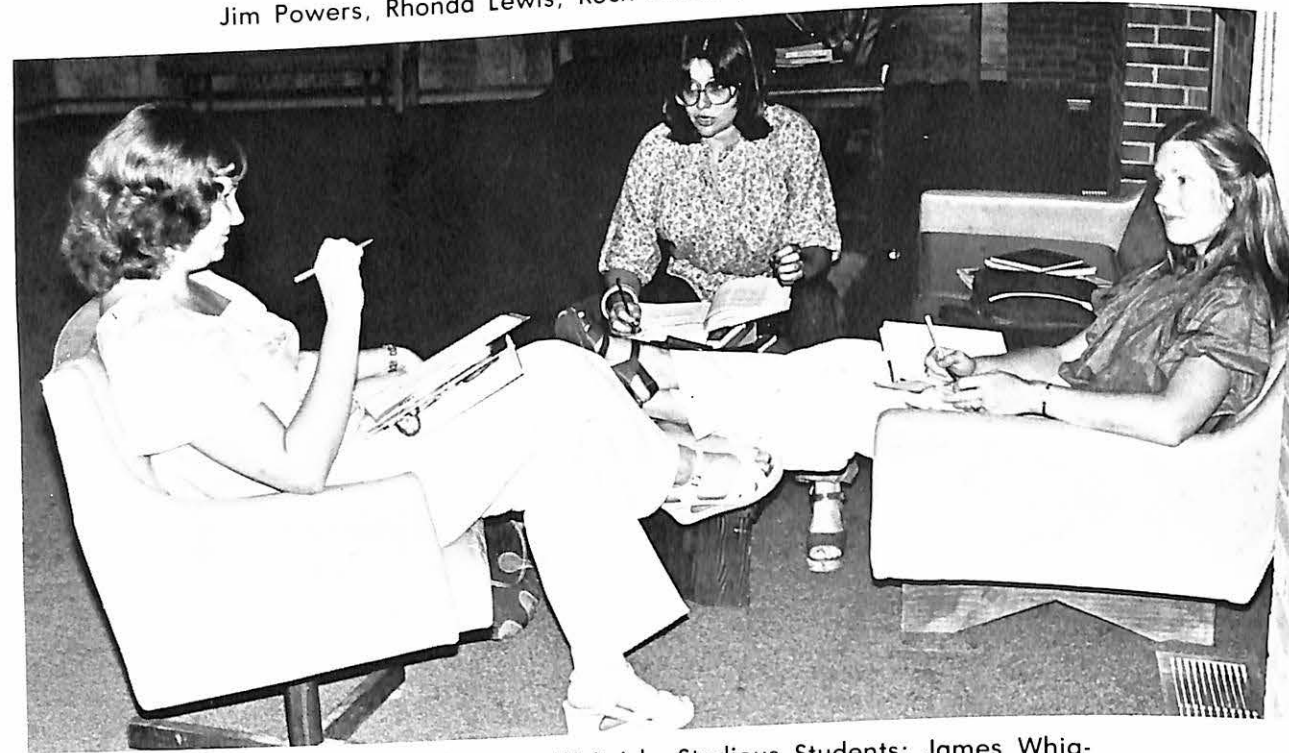

Frances Brown, Nartha Dale, Pam Weirich, Studious Students: James Whiggams, Loren Burke, Doug Krones, Pinball Wizard

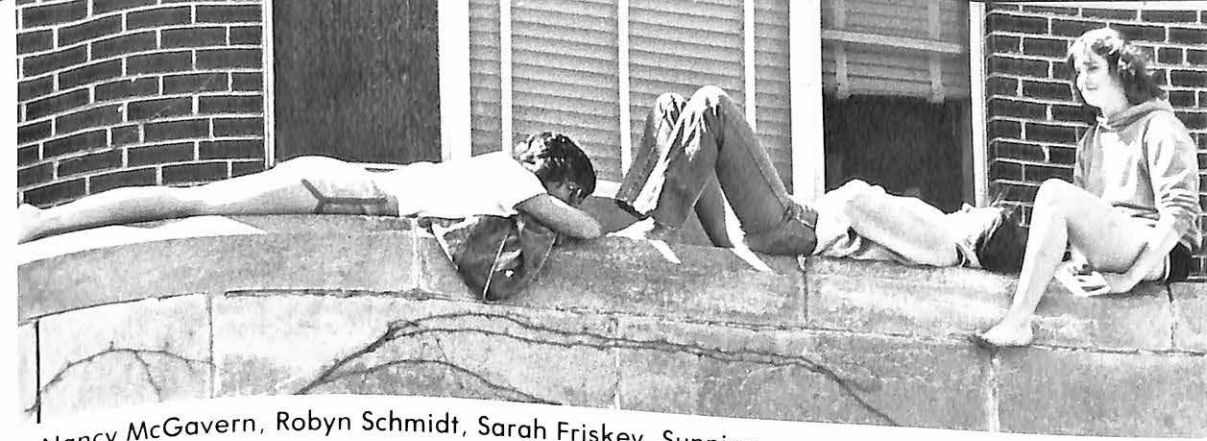
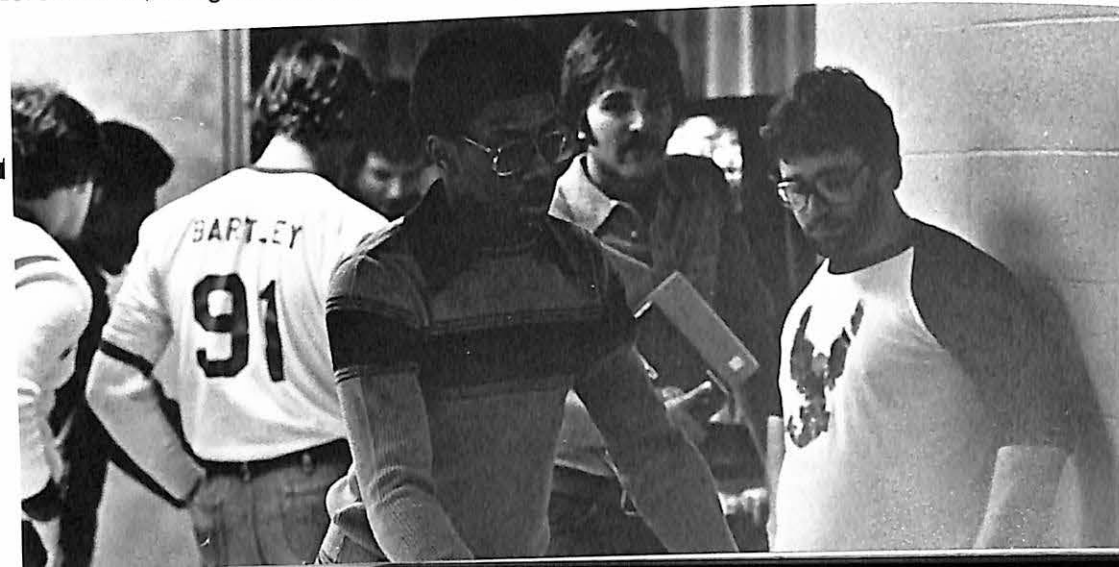

Nancy McGavern, Robyn Schmidt, Sarah Friskey, Sunning



Tony Robertazzi, Bob Godbee, Vic Preli, Snake Recruitment



Mike Quinney, Mike Smith, Gerard Brown, Keith Wallace, Malcom Montgomery, Ma Belle Runaways



Activities



Suzanne Gibson is crowned by last year's homecoming queen, Saini Tuitele.



Queen Suzanne Gibson



Queen Suzanne Gibson and her escort, Frank Masek.

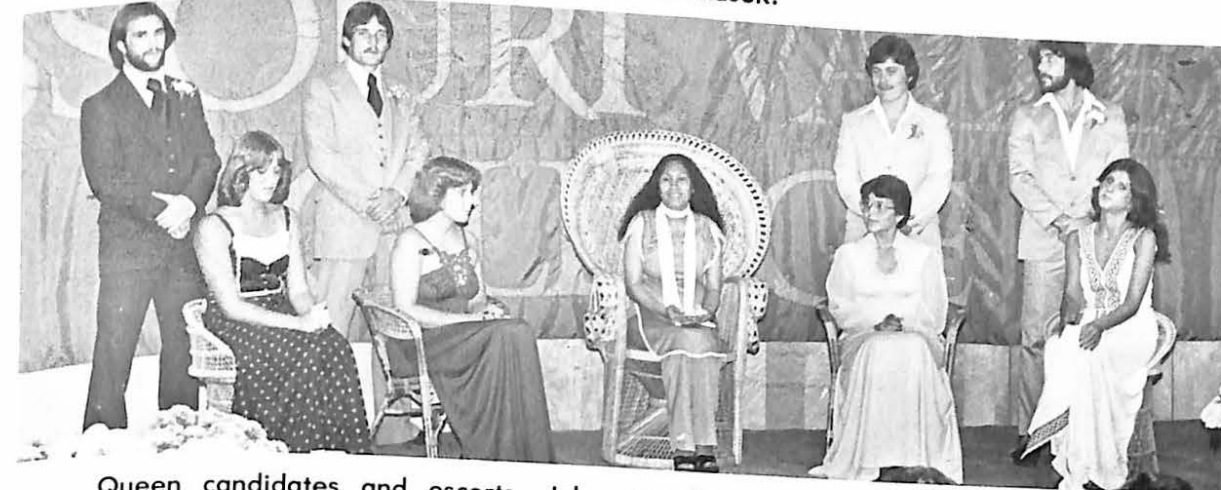

Queen candidates and escorts, John Angelhow, Amy Greenwood, Mitch Lembke, Lori Stengle, Saini Tuitele, Bob Mitchell, Rhonda Moore, Frank Masek, Suzanne Gibson.

Homecoming '79

The coronation banquet was held on October 18, 1979 in the Ferguson Center to kick off the Homecoming weekend. Homecoming queen candidates: Amy Greenwood, Lori Stengle, Rhonda Moore, and Suzanne Gibson, were honored at the banquet. Mary Fran Houston, banquet chairman, presented a short program with comments from Dr. Robert Glass, college president and Ken Gibler, head football coach. The dedication of Homecoming was to Bryon Banta by Tony Sikora and Tami Beyer, Homecoming chairmen. According to the chairmen, Mr. Banta was chosen to receive the honor for his many years of service and dedication to Missouri Valley College and its students.

The Homecoming dance following the banquet was coordinated by Chris Rawley. Nickels, a St. Louis based band, played for the occasion. The annual torch run took place with event chairman, Joe Chapman and the speciality team starting from College Mound to Marshall. College Mound is the site of one of the original colleges that eventually joined with two other schools to form Missouri Valley College. The 1979 torch run is dedicated to past and present Missouri Valley College presidents.

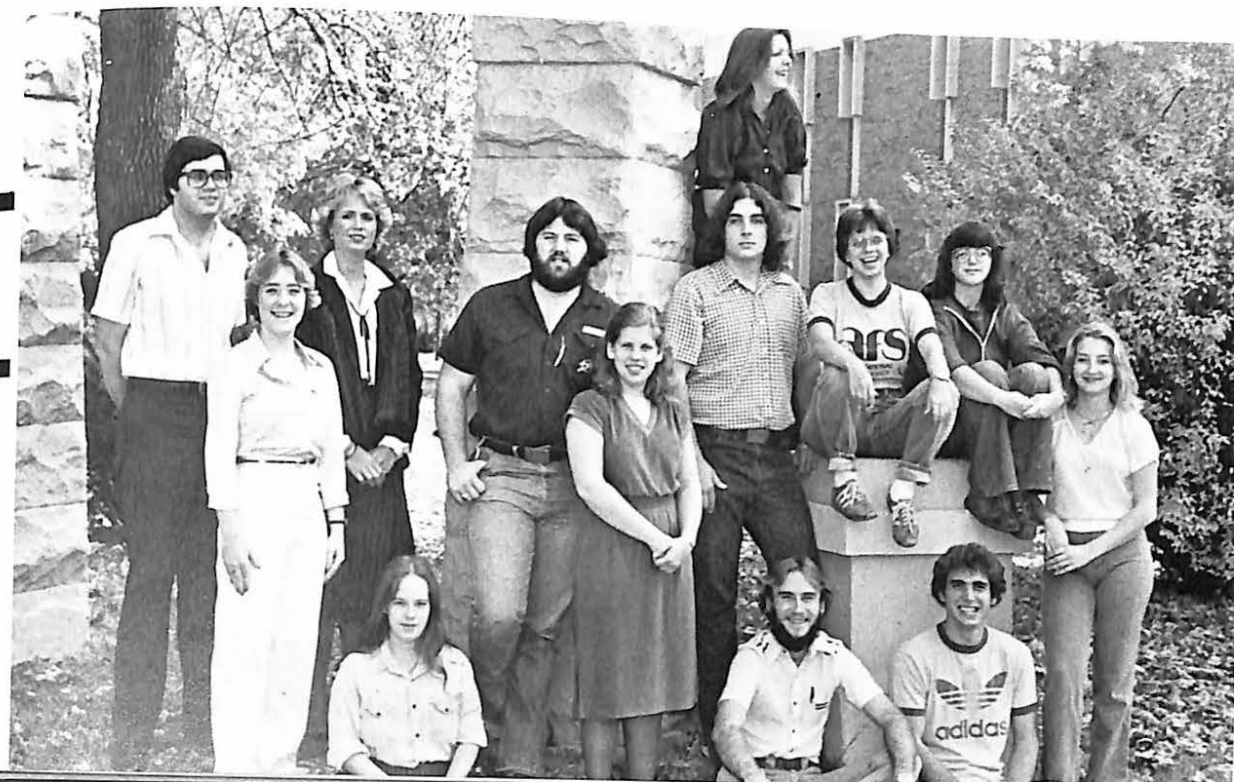

Committee Chairpersons

Front row: Chris Rawley, Joe Chapman, Chuck Blum; 2nd row: Mary Fran Houston, Tami Beyer, Frankie Sapone; 3rd row: Tom Frazier, Lani Schmidt, adviser, Rod Gillson, Tony Sikora, Tacy Rockwood, Stacy Tatom, Janet Fischer.

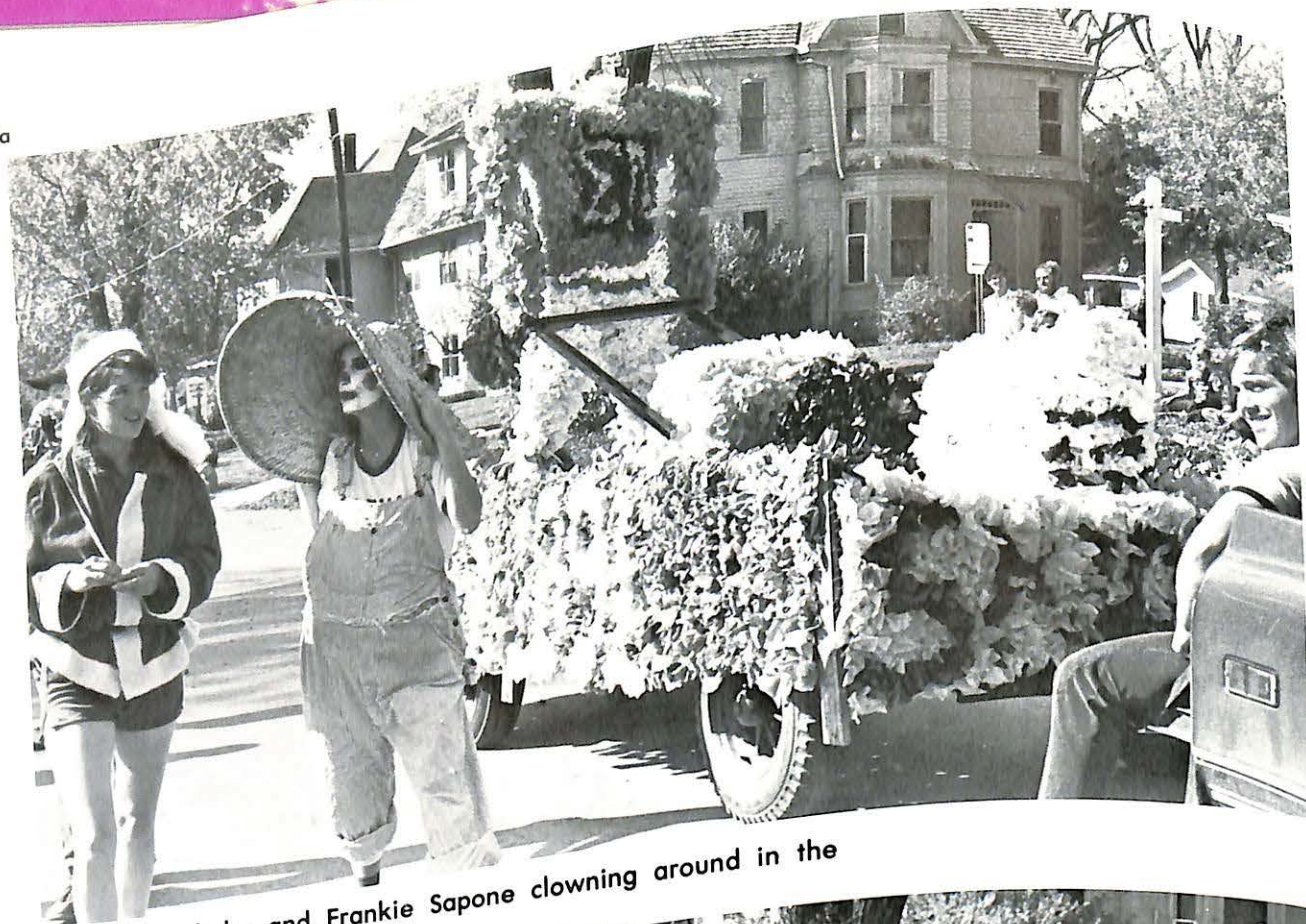

Ruth Dautenhahn and Frankie Sapone clowning around in the parade.

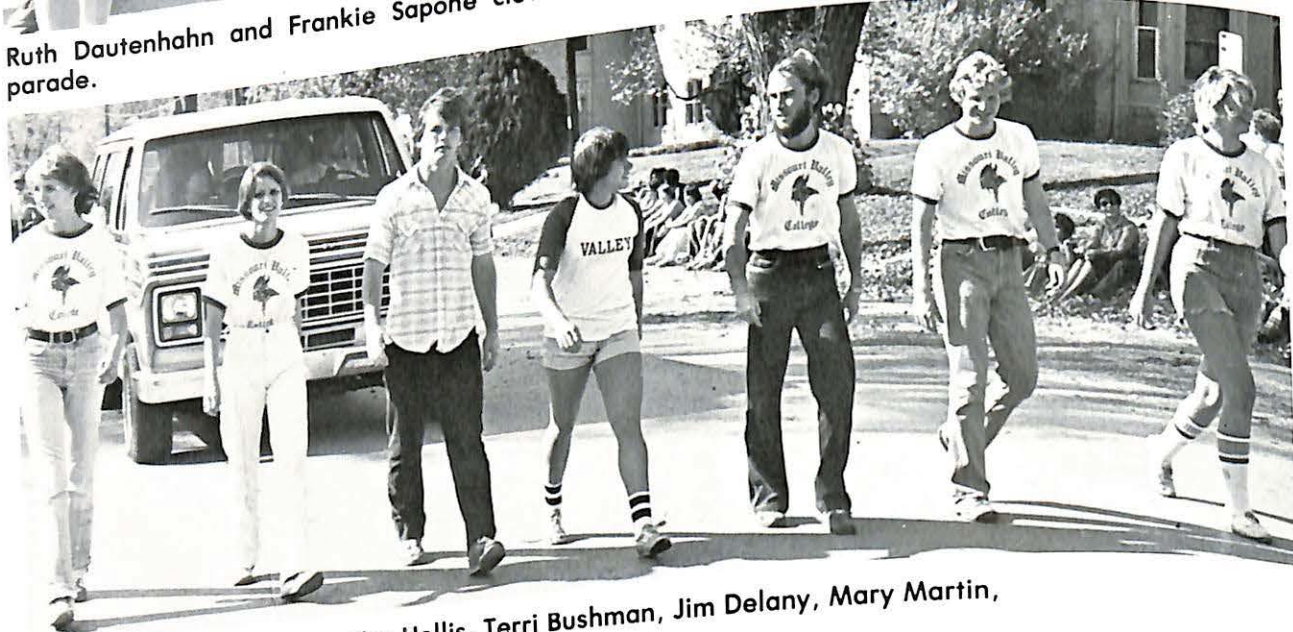

Torch Run Speciality Team: Kay Hollis, Terri Bushman, Jim Delany, Mary Martin, Joe Chapman, Bill Nelson, Dene Wise.

Homecoming '79

The torch run concluded with the lighting of the freshman bonfire at 9:00 p.m. Dr. Glass had the honor of lighting the bonfire. The college cheerleaders held a pep rally at the bonfire site. The Homecoming parade began at 2:00 p.m. on the Marshall square and followed a course through Marshall to the college campus. Rock Gillson served as the student marshal for the parade. Floats build by campus and community organizations competed for six trophies. The clown squad was organized by Janet Fischer. Windows on the square were painted by students under the supervision of Tacy Rockwood and Stacy Tatom. The Missouri Valley College Vikings met the Baker University Wildcats at 7:30 p.m. on Gregg-Mitchell Field. Half-time activities were coordinated by Tom Frazier.



... and the band played on.

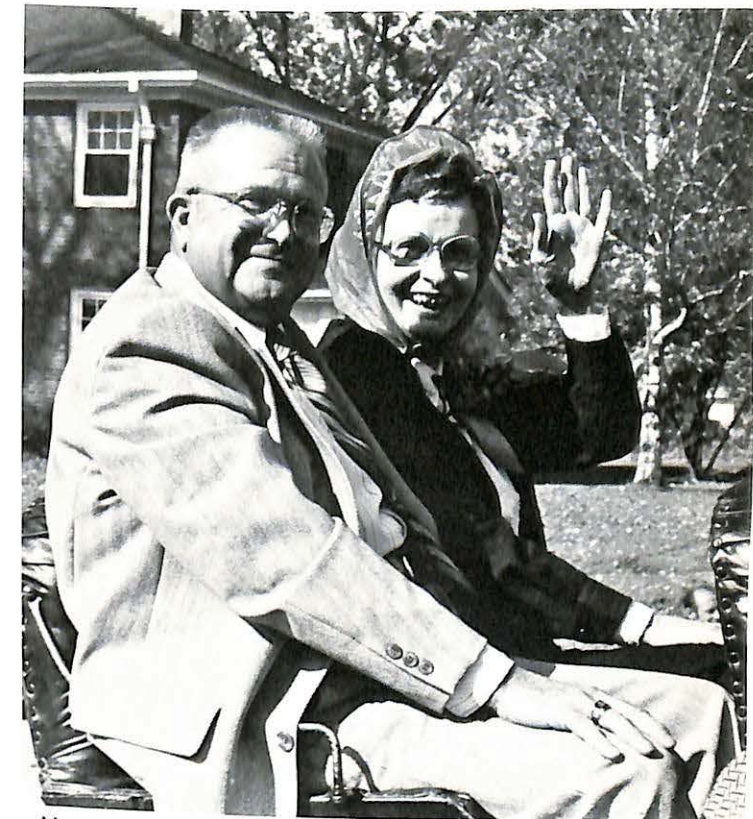

Mr. and Mrs. Byron Banta, ride along in the parade.



Becky Leib, Len Twarosky, Mary Stogsdill, Vicki Brown, and Joyce Clause, all pose for picture during the parade.

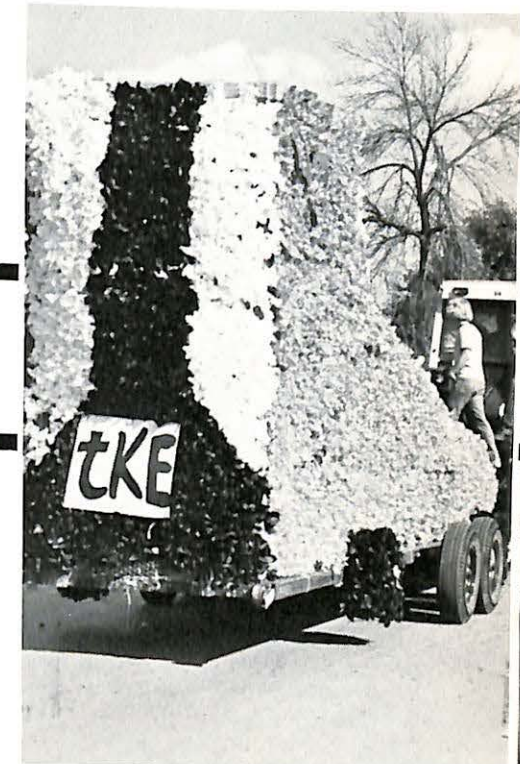

The TKE float.



Back: Tami Beyer, Bo Combs, Rock gillson, James Whiggams, Tom Frazier. Front: Kim Harris, Jack Dilallo, Martha Friskey, Kay Hollis, Chuck Blum.

Scapino

The fall production of the Drama Department is the farce "Scapino," by Frank Dunlap and Jim Dale. Based on a play by the French author, Mollier, it is a madcap and zany farce with deceit, trickery and fortune all wrapped into one. The play, set in present day Naples had a cast as follows: Sylvestro, Jim Whiggam; Ottavio, Chuck Blum; Scapino, Martin Williams; Giacinta, Kay Hollis; Argante, Tom Frazier; Geronte, Rock Gillson; Leandro, Jack Dillalo; nurse, Martha Friskey, Cario-Loren Burke; Zerbinetta, Kim Harris; waiters, Doug Nichols and Bo Combs; waitress, Janet Fischer.



Rock Gillson and Tom Frazier



Chuck Blum, Martin Williams, Kay Hollis



Jack Dilallo, Chuck Blum, Martin Williams



Martin Williams and Tom Frazier



Row 2: Martin Williams, David McHugh, Mike Coates, Joe Davidson, Tom Frazier, Rock Gillson, Phil Infranca, Jack Dillalo, Vincent Hughes. 1st row: Kristie Porter, Kathy Marshall, Lynda Uthlout, Sue Murray, Ellen West, Tracey Hall.

Last of Mrs. Lincoln

The Last of Mrs. Lincoln, was written by James Prideaux about Mary Todd Lincoln, after the death of her husband, President Lincoln. Being an accurate historical account of her life, the play opens in 1865 and goes through her death in 1882. This moving drama shows the torment she went through because of the death of her husband and two sons, and lack of financial support from the government for whom her husband had done so much. Finally, as she escapes in and out of reality, her son has her committed into a private sanitarium. When she is released, she finds renewed hope for living through the friendship of her young nephew.

Candida



Larry Salings, Martha Friskey, John Donlon,



Tami Beyer, Rodney Gillson.



David McHugh, Larry Salings, Martha Friskey, John Donlon, Tami Beyer, Rodney Gillson



Standing: Kristie Porter, Tom Frazier. Seated: Susan Murray, Jack Dillalo.



Lynda Uthlout, Susan Murray.



Mary Rainwater, Mike Coates, Kevin Hinton, Leo Green, Sarah Friskey, Kim Terrell, Kay Hollis, Vincent Hughes, Bridgett Belcher, Martha Dale, Tracy Hall, Sherri Wells, Marlene Julian, Marissa Sprofera, Joe Chapman, Jim Whiggam, Becky Leib, Bo Combs, Loren Burke. 2nd row: Frank, Mary Fran Houston, Sue Murray, Oscar Hampton, Joe Davidson, Kristie Porter, Jill Ashford, Pamela Weirich, Rock Gillson, Lynda Uthlaut, Tom Frazier, and Doug Nichols.

Bye Bye Birdie

"Bye Bye Birdie," a musical comedy written by Michael Stewert, was well received on all three evenings. The story was built around a publicity stunt dreamed up by Birdie's agents, just as he is about to be inducted into the army. The play was filled with aspects of life such as love stories, family ties, teenage hysteria, social peer pressure, and all the problems of growing up.



Oscar Hampton, Jill Ashford, Rodney Gillson



Kim Terrell, Doug Nichols, Sarah Friskey. 2nd row: Martha Dale, Sherri Wells, Joe Chapman, Kay Hollis. 3rd row: Marissa Sprofera, Marlene Julian



Top row: Kevin Hinton, Jim Whiggam, Sherri Wells, Sarah Friskey. 2nd row: Becky Leib, Bridgett Belcher, Tracy Hall, Marlene Julian, Marissa Sprofera. Front: Mary Fran Houston, Vincent Hughes, Kim Terrell



Nancy Shelton, Cindy, Becky Thompson, Suzanne Gibson



Laurie Rabe, Deb Branson, Kay Hollis, Mark Fuller



Cedric LaRue, Darryle Todd, Martin Williams, Karen Jackson, Harold Williamson, Marie Winzer, "C.B.," Vincent Hughes, Kathy Marshall.



Mike Coates, Tami Beyerstein, Rhonda Lewis, Mary Fran Houston

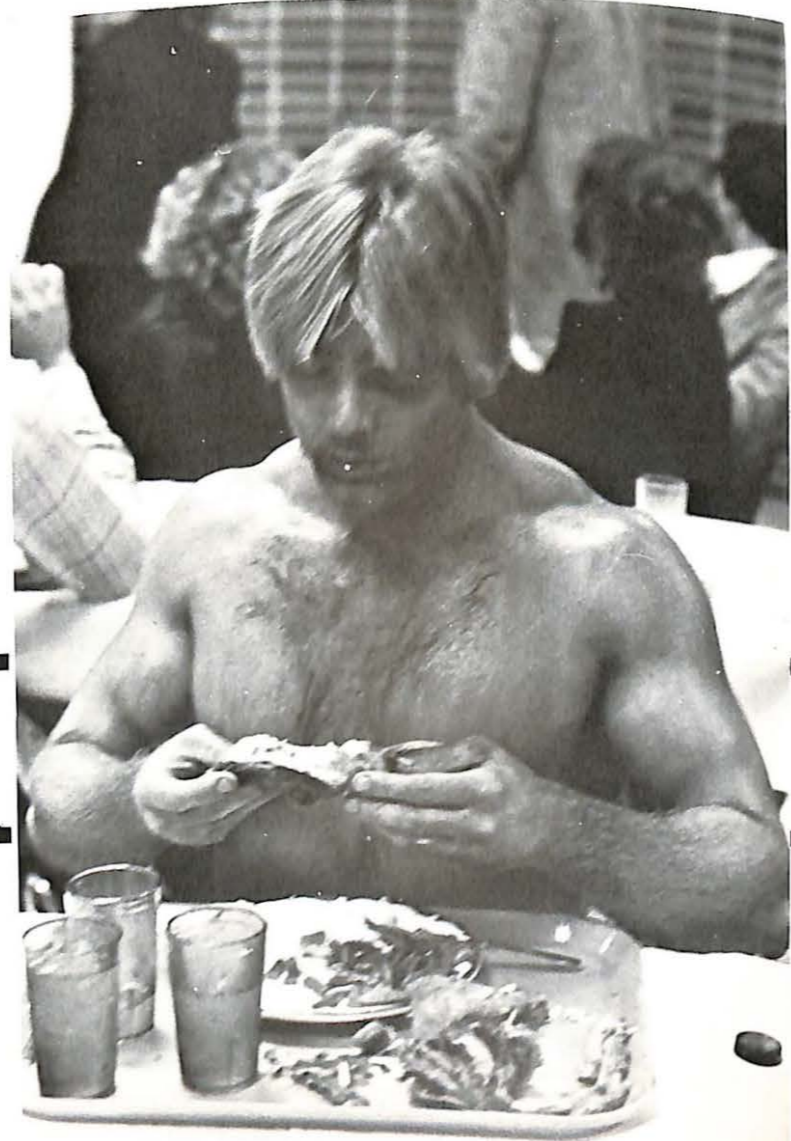

Incredible Hulk, Rick Varner



Crystal Parnell, Fleabag, James Franklin, Gavin Moore, Cedric LaRue, Darryle Todd, Marie Winzer

Christmas

Halloween



Lee Lewis and Rock Gillson



Front row: Larry Salings, Dave McHugh, Kip Robinson, Bob Smith, Gary Olsen, Glen Anderson. 2nd row: Bob Godbee, Allen Pettis, Vic Preli, Eric Nesbit, Dave Blust, Mark Fuller, Larry Reuther, John Howell, Ernie Narcise, Ron Davis, Ron Portell, Dean LaMastra, Dan Reilly. Last row: Jerri Anderson, Bruce Thie- man, and Trent Mitchell.



Gary Olsen, Allen Pettis, Sigma Nu, and Jim Keohane



Duane Miller, Joe Chapman, Mark Fish, and Tom Frazier, Quiz Bowl Team, Alpha Sigma Phi

Greek Week Greek Week Champs Sigma Nu

The three fraternities on campus, Sigma Nu, Tau Kappa Epsilon and Alpha Sigma Phi, got together to revive a tradition that has not been around for a few years—Greek Week. Greek Week is a time when the three fraternities do battle in various feats of skill, athletic and academic alike. The main goal for Greek Week is to promote Greek unity and give every greek a chance to really get involved with their houses. It also gets each house's personal pride involved. Even though the games are for everyone's enjoyment, the incentive to win the trophy for Greek supremacy shows through in the efforts from all who participate and those cheering on the sidelines in every event, ranging from arr. wrestling, to the quiz bowl, to the pie eating contest. The activities climax was a picnic at the park where all of the Greeks met to celebrate the week's work.



Dean LaMastra, Bob Fitzpatrick, Rex Sawyer, Brian Dickerson, and Big "T"

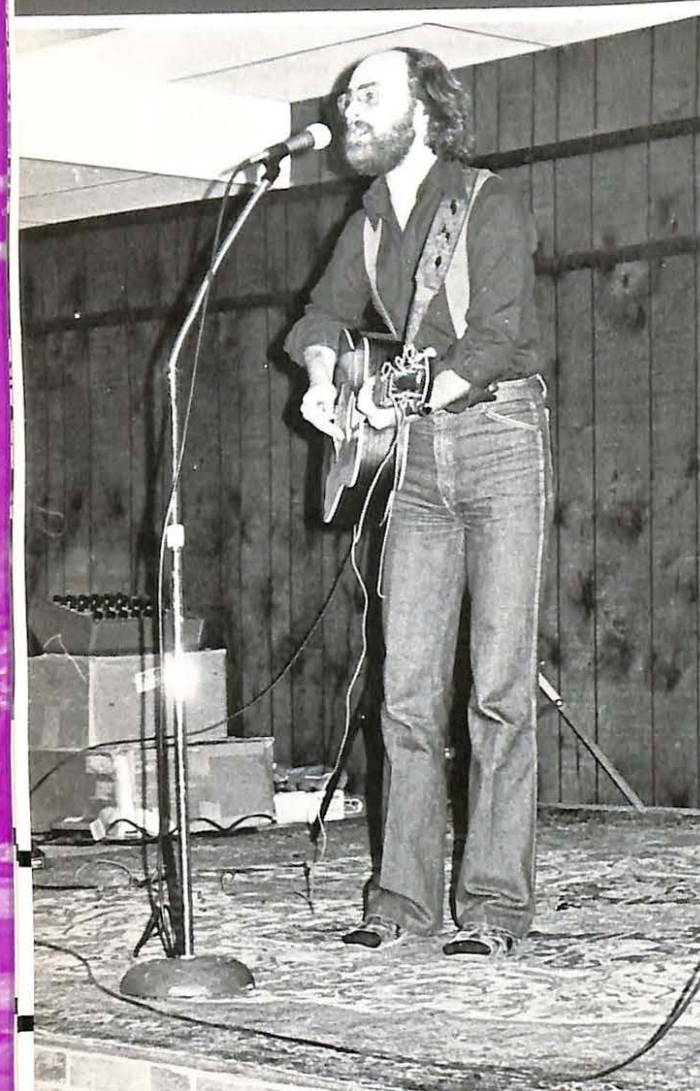

Special Programs

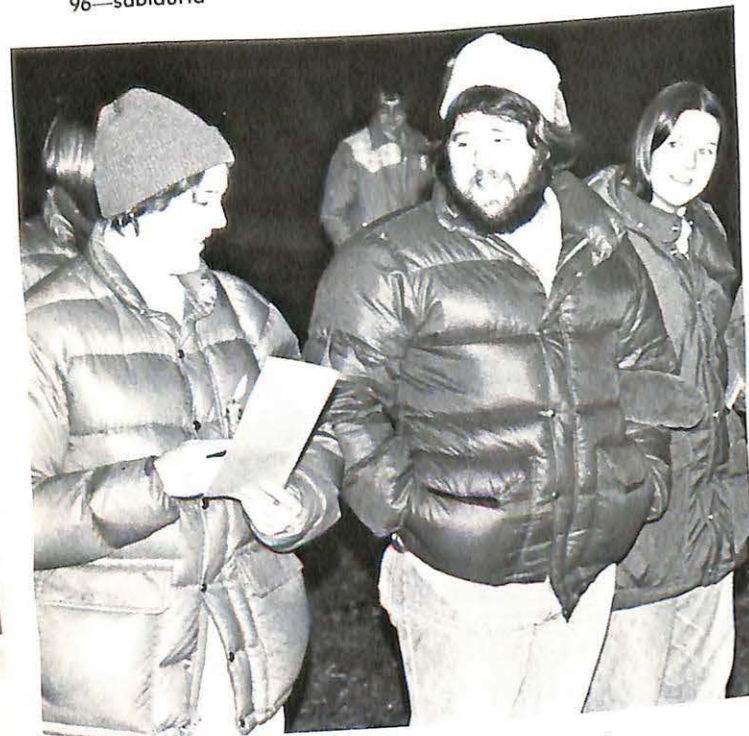

(Hanging of the Greens) Rhonda Lewis, Rock Gillson, Lee Lewis.

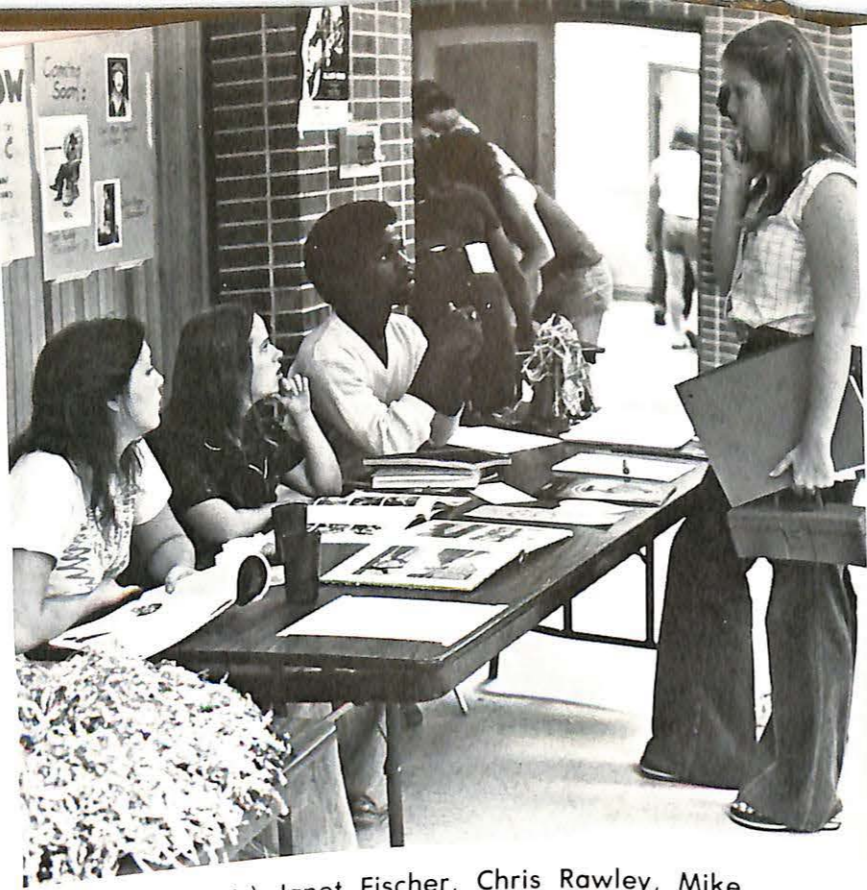

(Activities Fair) Janet Fischer, Chris Rawley, Mike Coates, Cindy Bridges

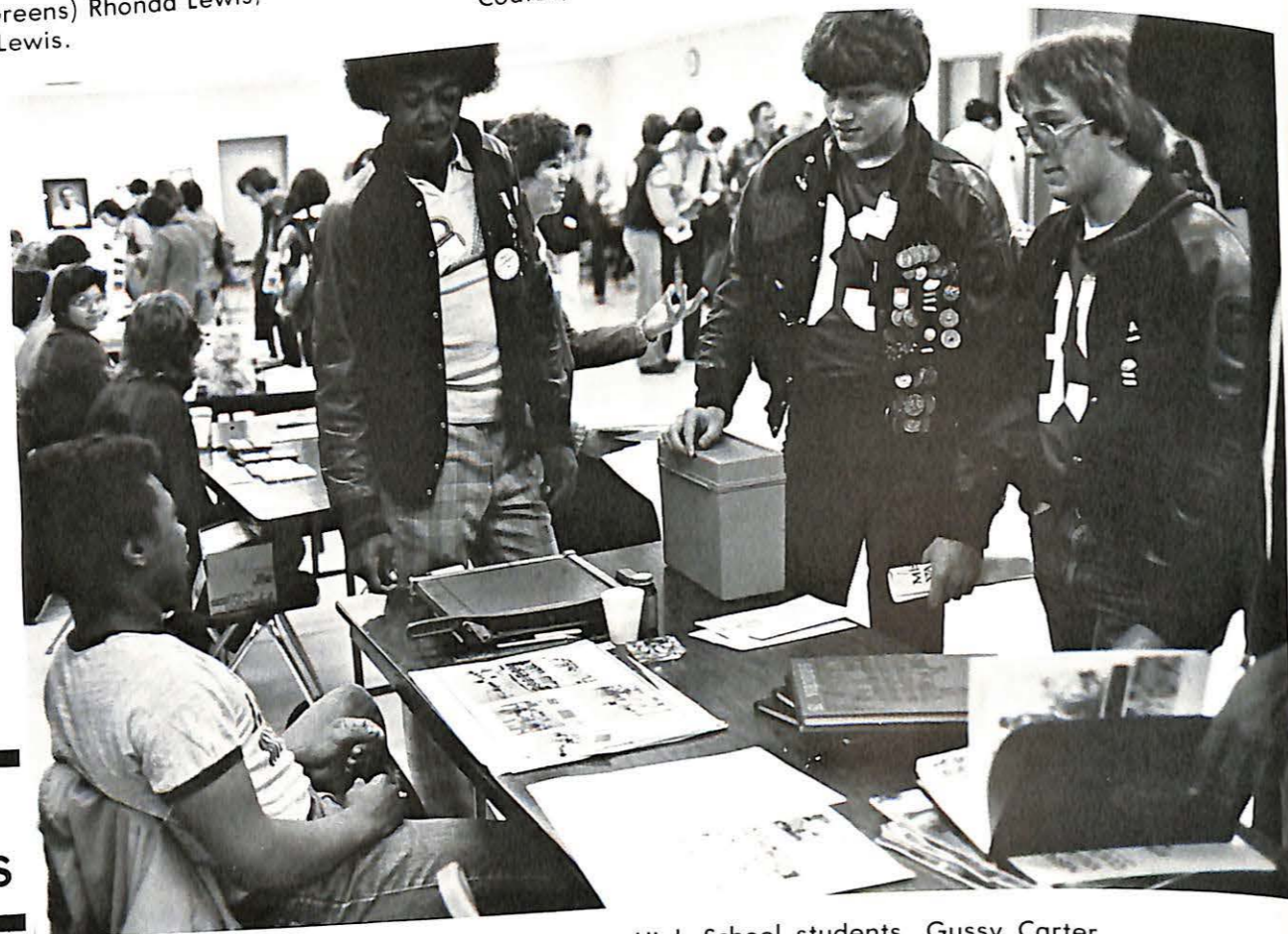

(Senior Weekend) Ricky Reid, Lexington High School students, Gussy Carter, Rick Phillips, Larry Hollingsworth

Special Programs



(CAB) John Biggs



(CAB Fashion Show) Mom Ward, Mom Geisal, Kelly Steele, Tracey Hall, Vicki Castle, Kim Terrell, Kristie Wise, Bob Mitchell



(St. Louis Brass Quintet)



(Sculpture Exhibit) Dave King



Women's Softball, Shannon Wheeler tags

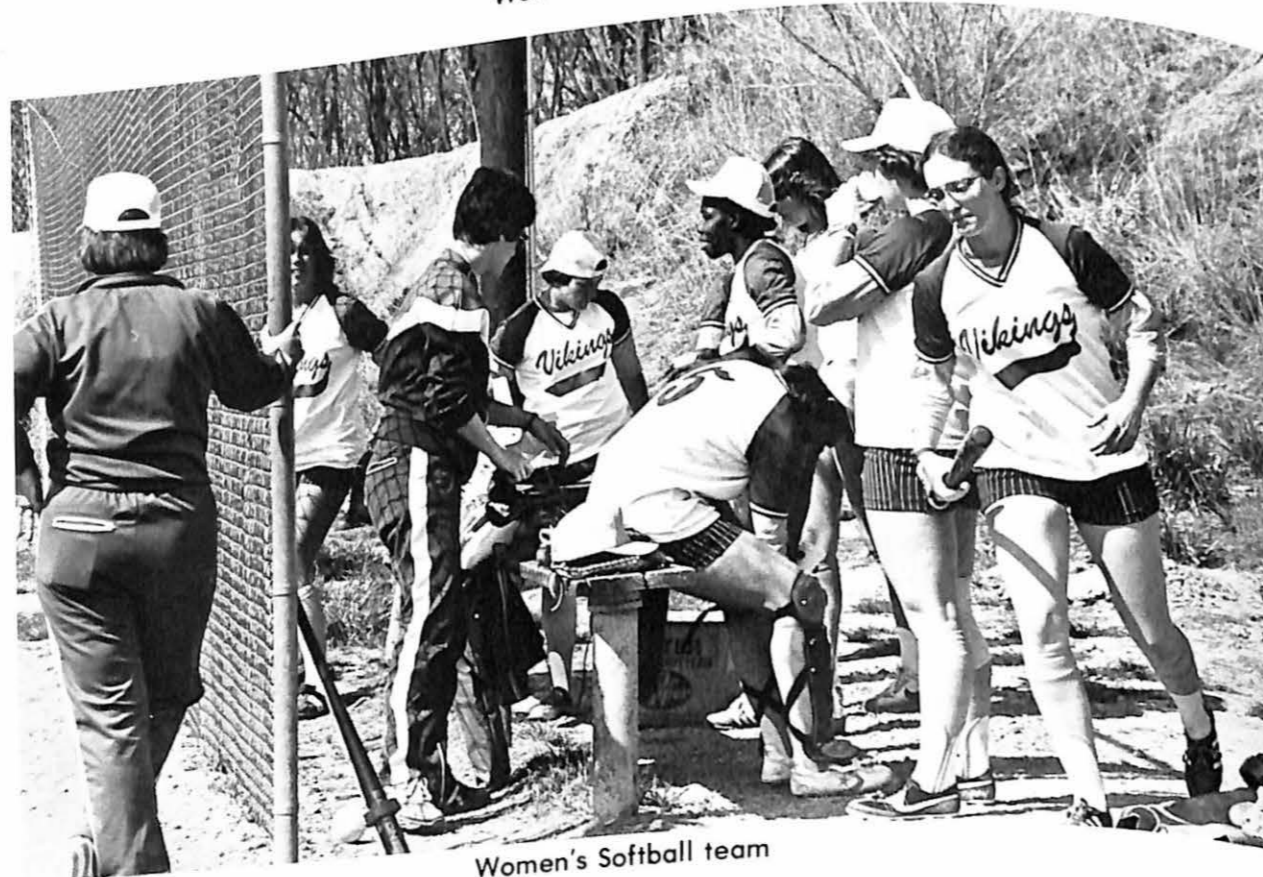

Women's Softball team



Vikings Football Practice

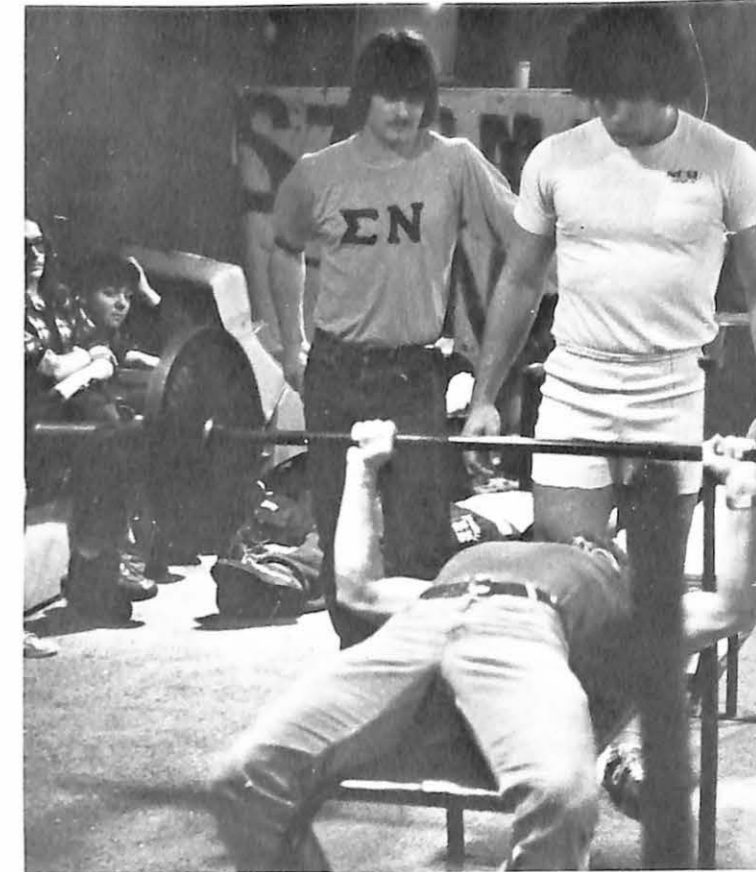

Sigma Nu's participate in Greek Week



Rhonda Lewis and Chuck Blum: Greek Week Track participants

Sports Programs





John Angelhow, Amy Greenwood, Mark Barronton, Rhonda Moore



Rhonda Moore and Mark Barronton



Amy Greenwood and John Angelhow



Phylis Johnson, and Darryle Todd

Valentine's Day King Darryle Todd and Queen Phyliss Johnson



Bob Brinkley, Kevin Hinton, Amy Greenwood, Robyn Schmitt, Bryce Evans, Darryle Todd, Kimbal Salisbury.

Outstanding Player Award



Kip Robinson, runner up. Bob Brinkly. Mr. Viking, Darryle Todd, runner up.

Mr. Viking Award



Mike Coates, Kevin Hinton, Chris Rawley, Nancy McGavern, Kristie Wise, Cindy Bridges, Rock Gillson.

Play Fair

On September 12, 1979, Missouri Valley College was host to Mat Weinstein in Playfair. Playfair is a composite of games, involving group participation, designed to create a close community spirit. College Activities Board officials estimate that approximately 200 people attended. Many different games were played in the course of the afternoon. All were aimed toward getting total participation from each individual and making a close knit whole out of the group. There were games such as "Moonwalk," "Amoeba Tag," "Back to Back Dancing." Playfair apparently made an impression on Missouri Valley College.



Robert Pough, Kevin Hinton, Marissa Sprofera, Kristie Wise, Dr. Glass



Mike Fuhrn, Stephen Cornick, Matt Weinstein, Rob Pough, Tom Frazier, Joe Chapman, Mike Coates, Mike Miller, Deb Branson, Jeanne Griener, Phil Infranca, Jeff Moore. Faculty enjoys Playfair





Laurie Rabe



Freshman Slave Sale

Special Programs



Cheerleaders: Deb Driskell, Kay Hollis, Kristy Wise, Mike Coates, Mary Fran Houston, Kelly Steele.



Rodney Gillson, Martha Friskey, John Donlon



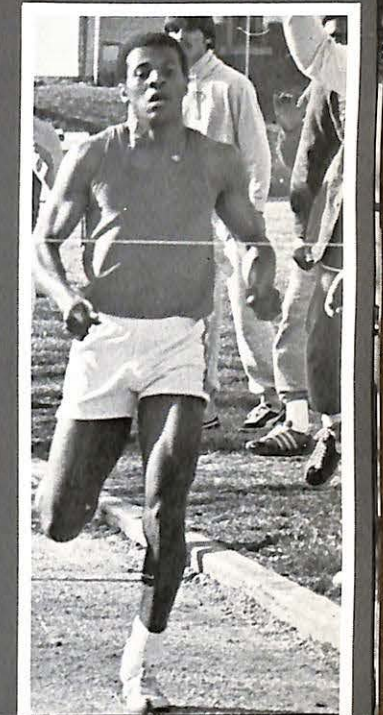
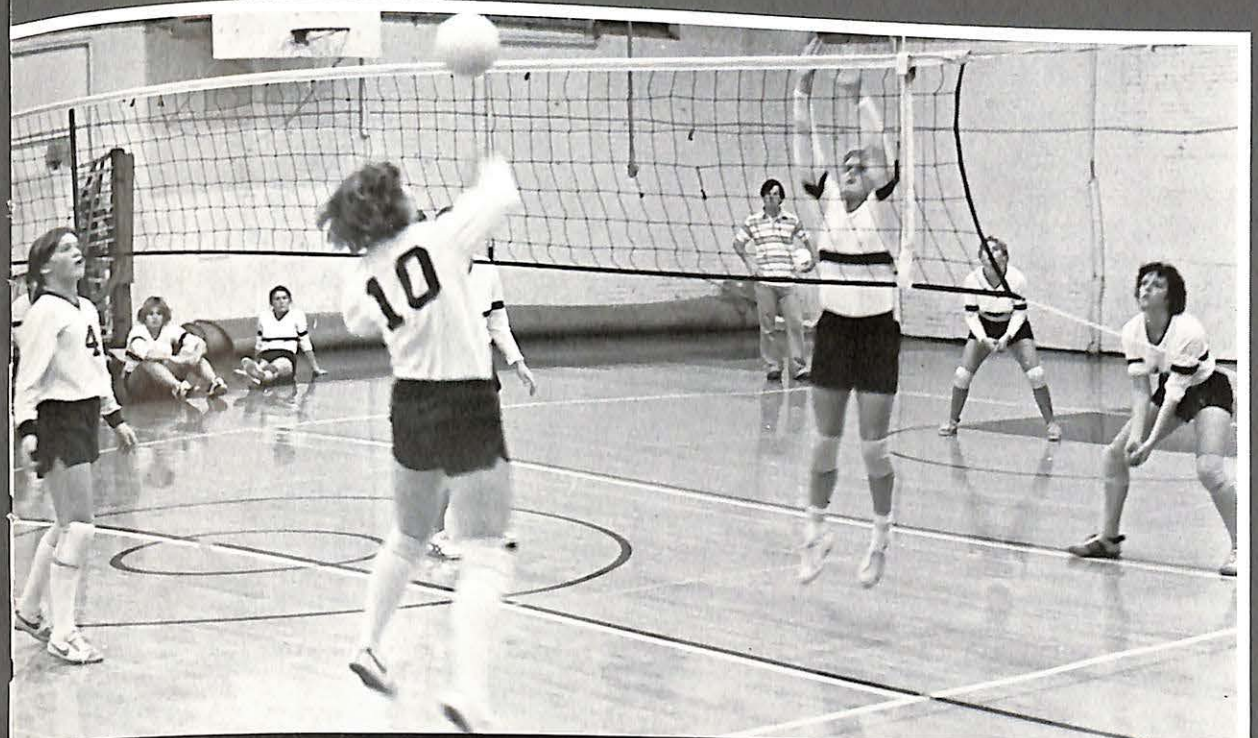

Sports



Jamie Oyler and Bob Brinkley, Co-Captains



Tom Fischer, Paul McCoy
Football Practice



Coach Gibler and Vikings at practice
Lou Tomczak and Danny Jack at practice



Bob Thompson, Grover Redford, Ken Gibler, Reed Kepner. 2nd row: Brian Schmidt, Bruce Beyer, Mark Dykema, Tom McNerney, Jim Rutherford.

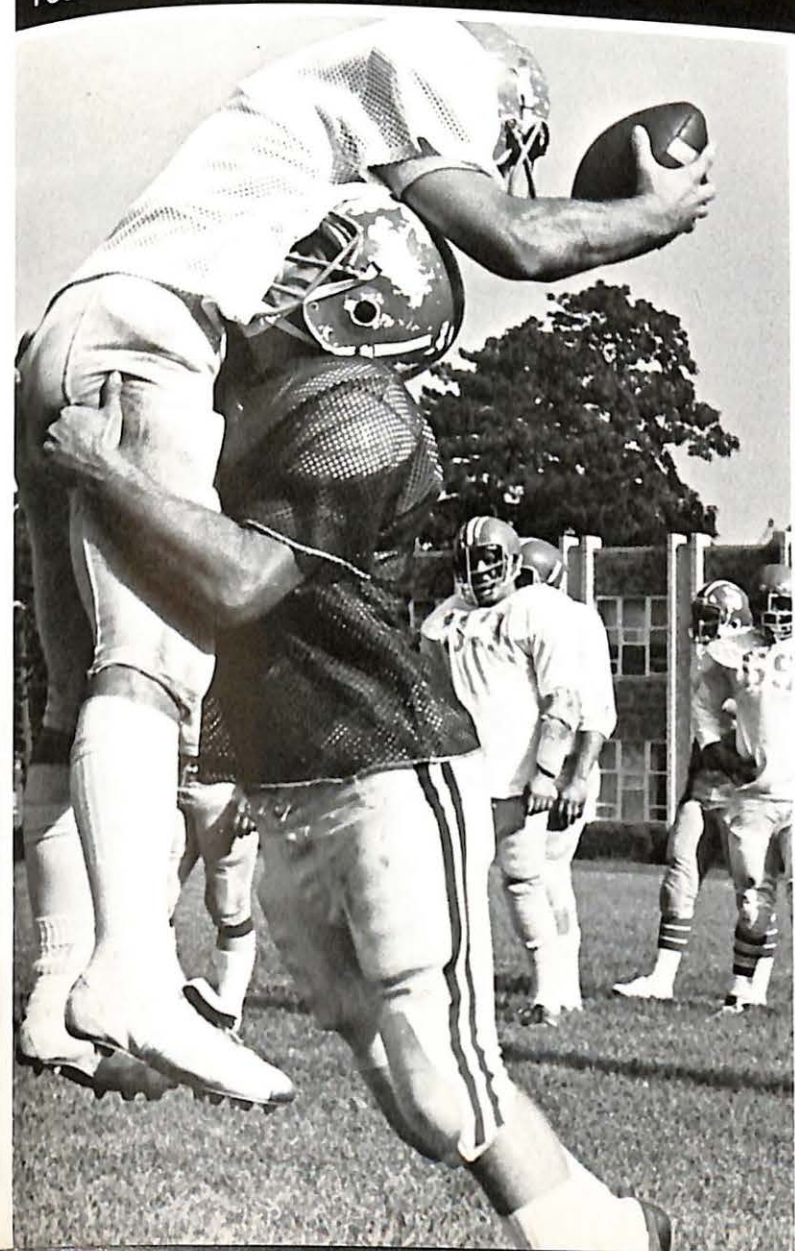

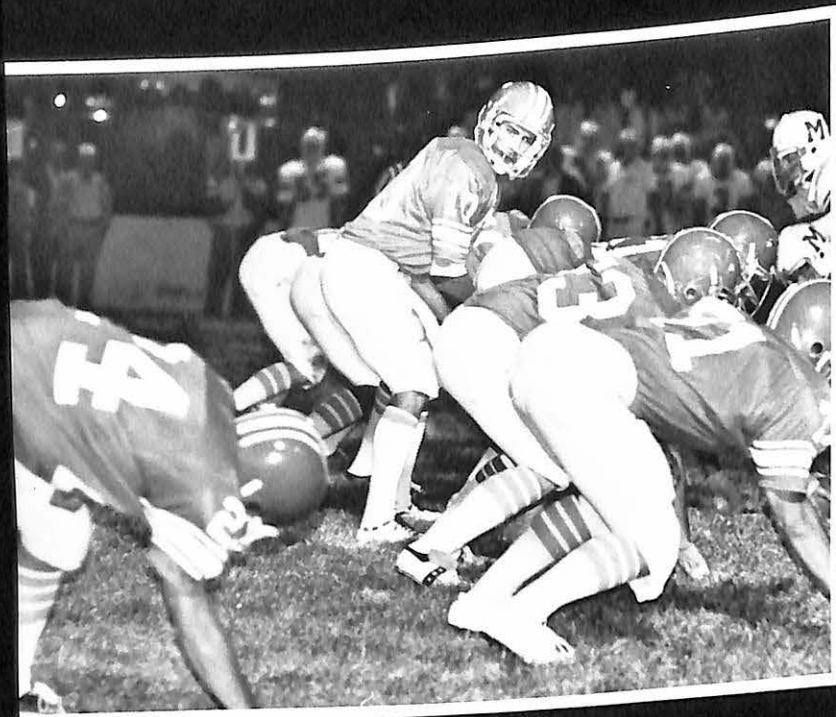

Tom Fischer, QB, looks on for the play

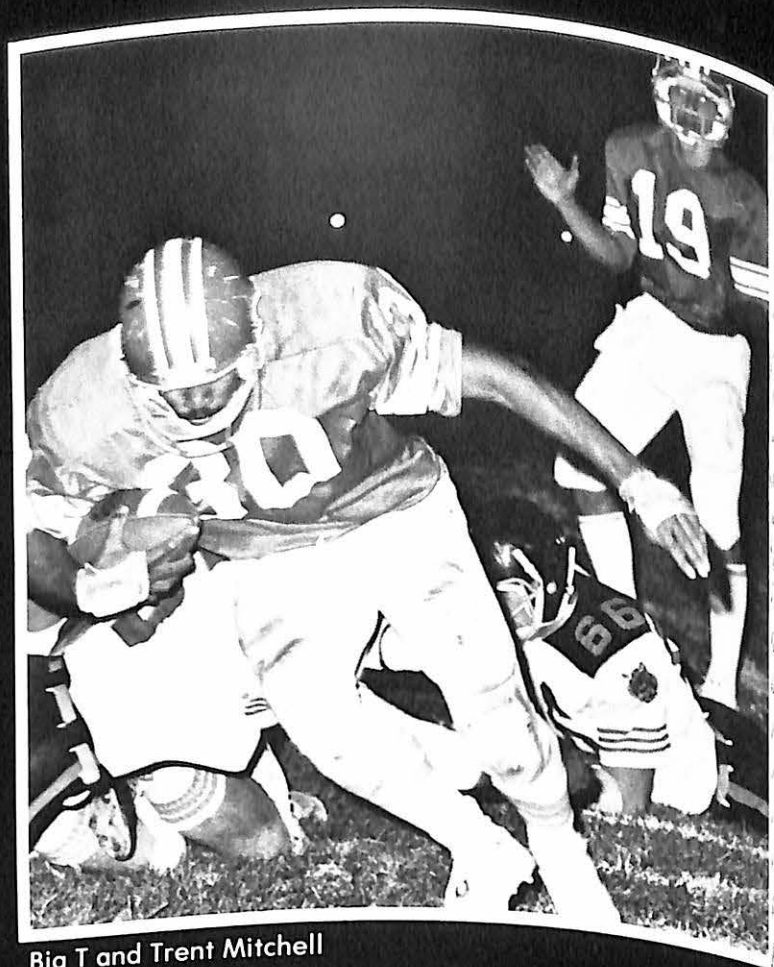

Big T and Trent Mitchell

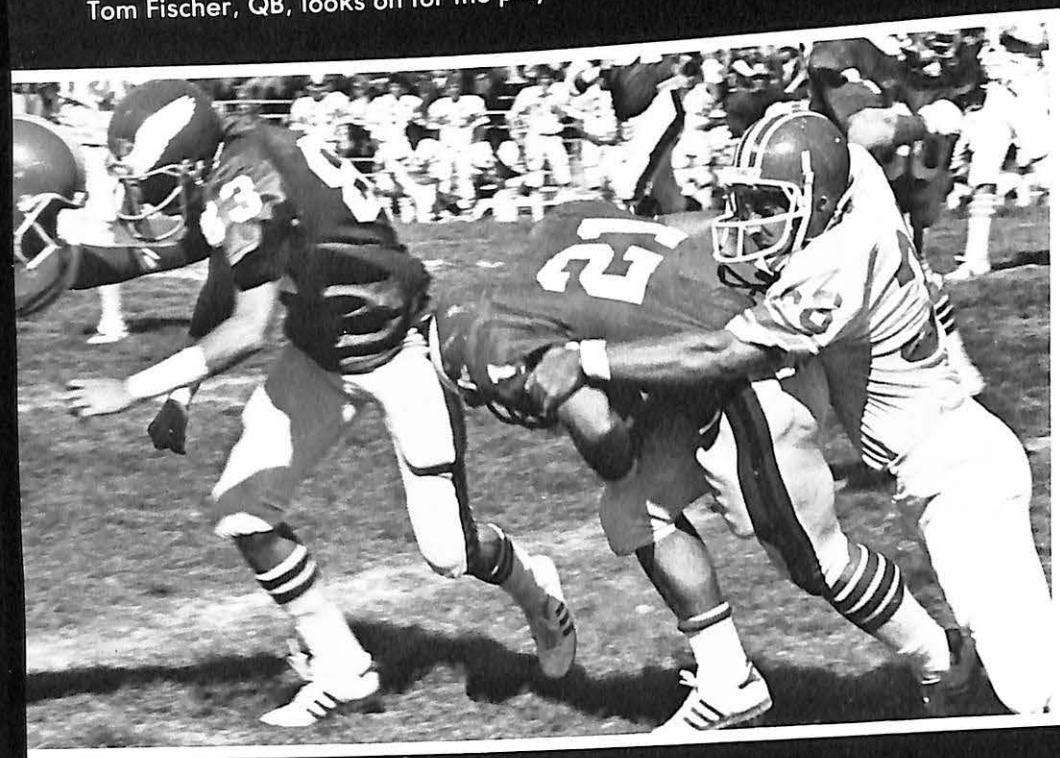

Jeff Moore and Allen Pettis run the ball

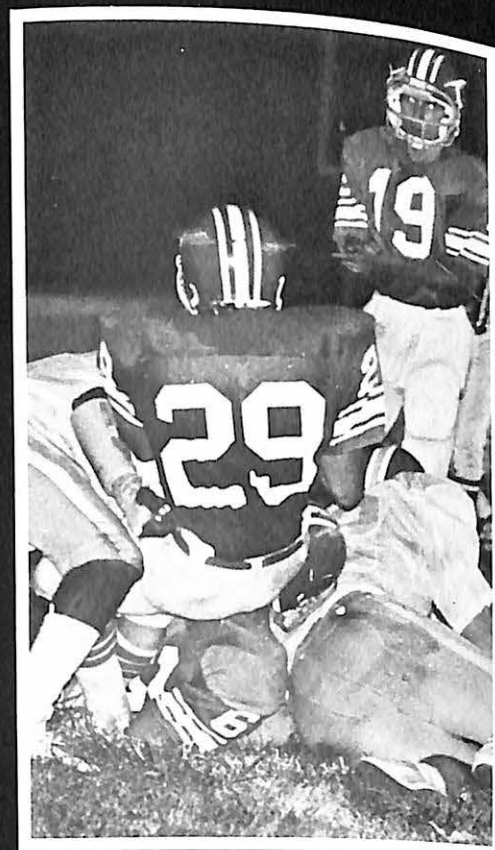

Rex Sawyer and Trent Mitchell

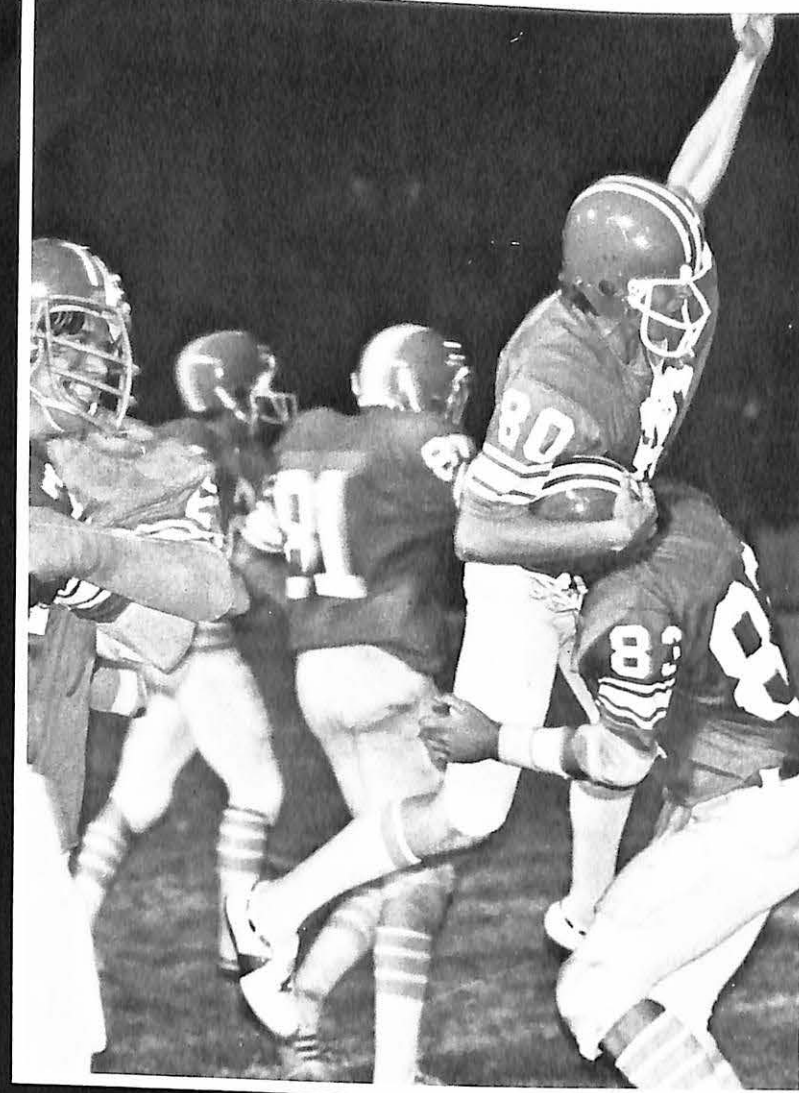

Touchdown for Vikings



Doug Nichols and Big T blocking

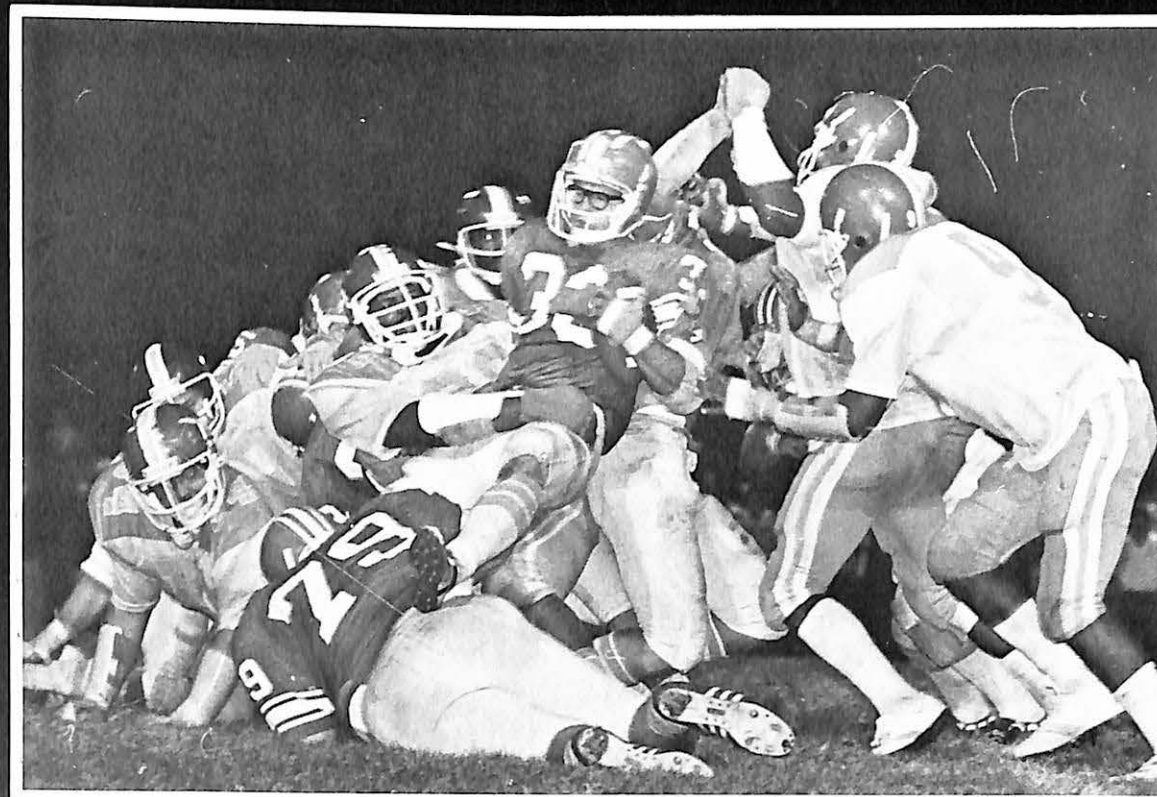

Robert Fitzpatrick goes for it



Top row, left row 2: Leah Piland, Robyn Schmitt, Becky Reeves, Coach Marlene Joy. Row 1: Michelle Field, Sarah Friskey, Rhonda Lewis, Becky Grinter, Brenda Ross.

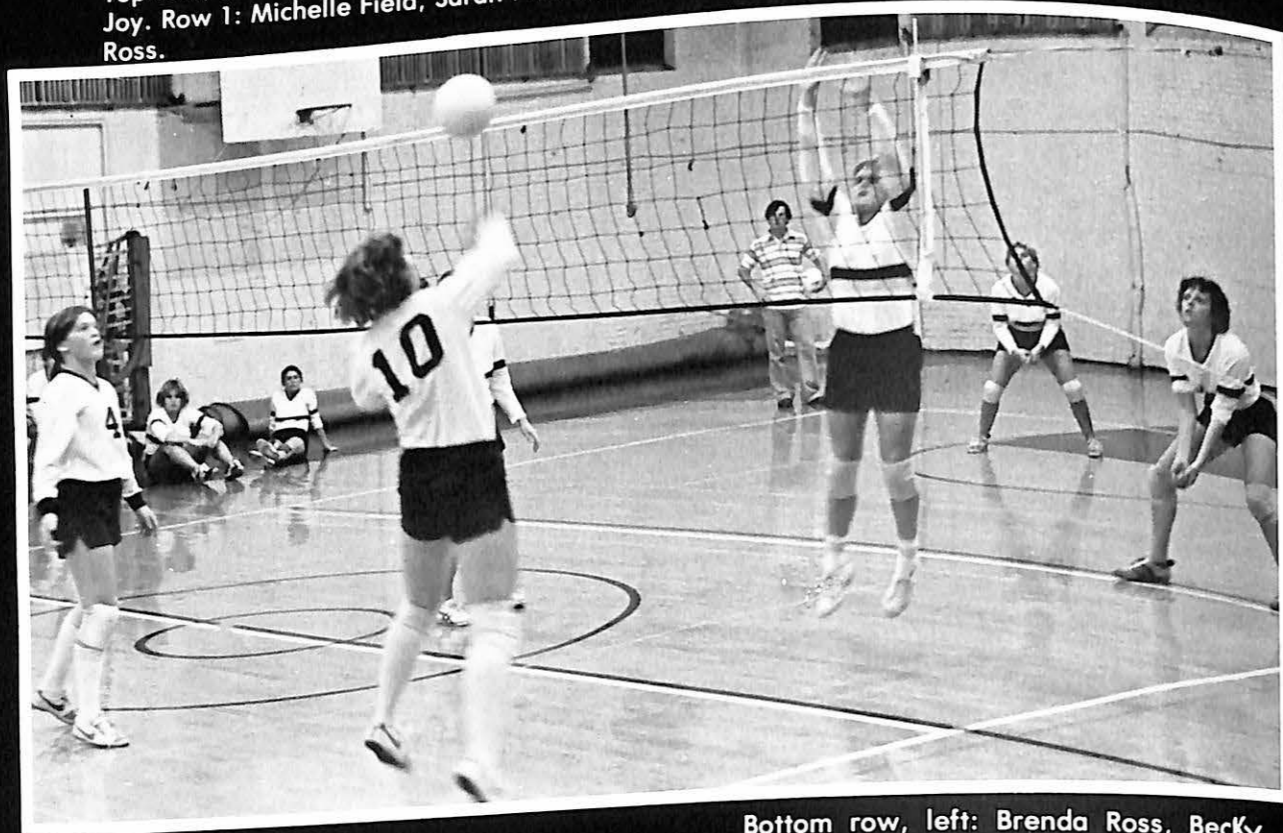

Bottom row, left: Brenda Ross, Becky Grinter.

Women's Volleyball



Right: Becky Grinter, Michelle Field, Robyn Schmitt.

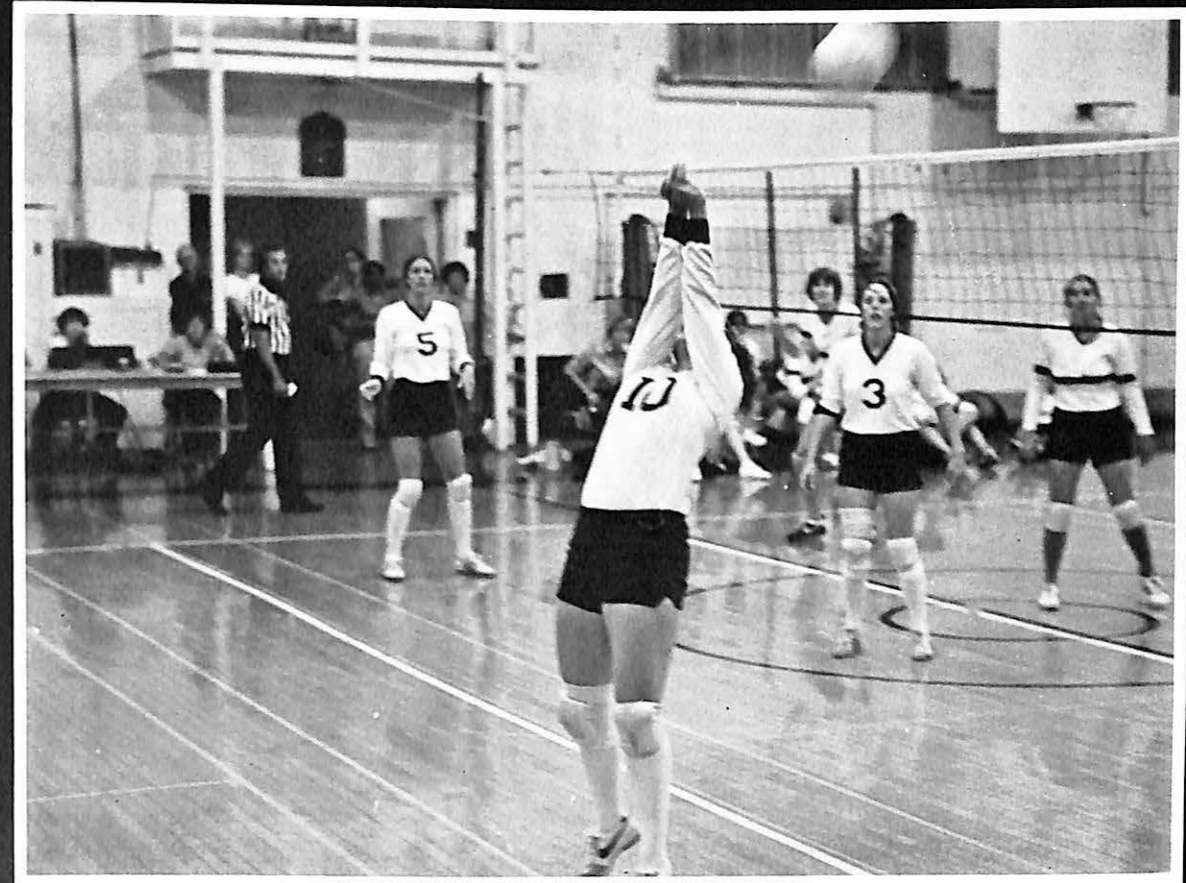

Right: Becky Grinter, Michelle Field, Robyn Schmitt.

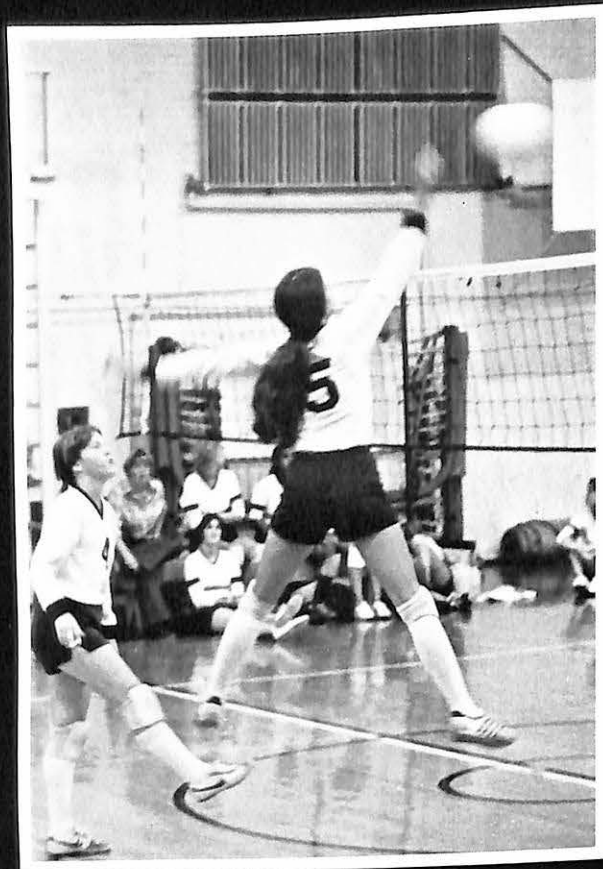

Brenda Ross, Robyn Schmitt.



Becky Reeves, Michelle Field, Leah Piland.

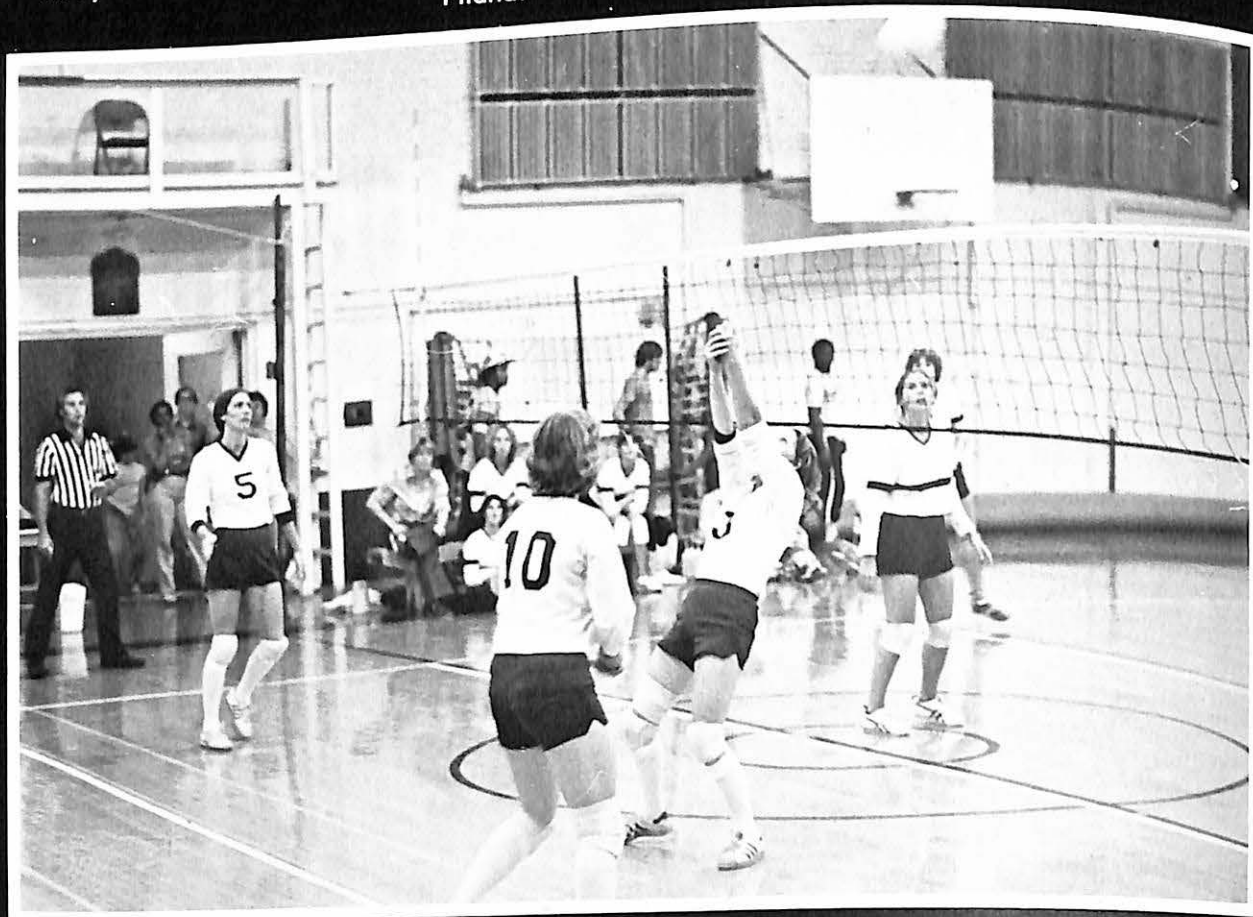

Left: Robyn Schmitt, Becky Grinter, Michelle Field.



Row 2: Jennifer Jackmon, Becky Reeves, Becky Grinter, Shannon Wheeler, Coach Marlene Joy. Row 1: Sarah Friskey, Leah Piland, Amy Greenwood, Lois Crawford, Gracey Joy.

Women's Softball



First row: Brian Dickerson, Darryle Todd, Ed Farricker, Harry Franklin. 2nd row: Rick Bartley, Cedric LaRue, Bill Kar-ricker, Loren Burke, David Bailey. 3rd row: Tom Victor, Kevin Harris, Tony Hardy, Coach Davis.

Men's Basketball



First row: Bob Summers, Vernon Pittard, Michael Winfield, Keith Wallace, John Colner. 2nd row: Dennis Wilson, Mal-calm Montgomery, Michael Quinney, Michael Candelaria, David Cano, Jerard Brown. 3rd row: Greg Miles, Boyd Combs, Michael Fuhr, Gary Baker.



David Bailey, David Cano, Bob Summers, Bo Combs, Keith Wallace, John Colner, Ed Farricker, Darryle Todd, Vernon Pittard.

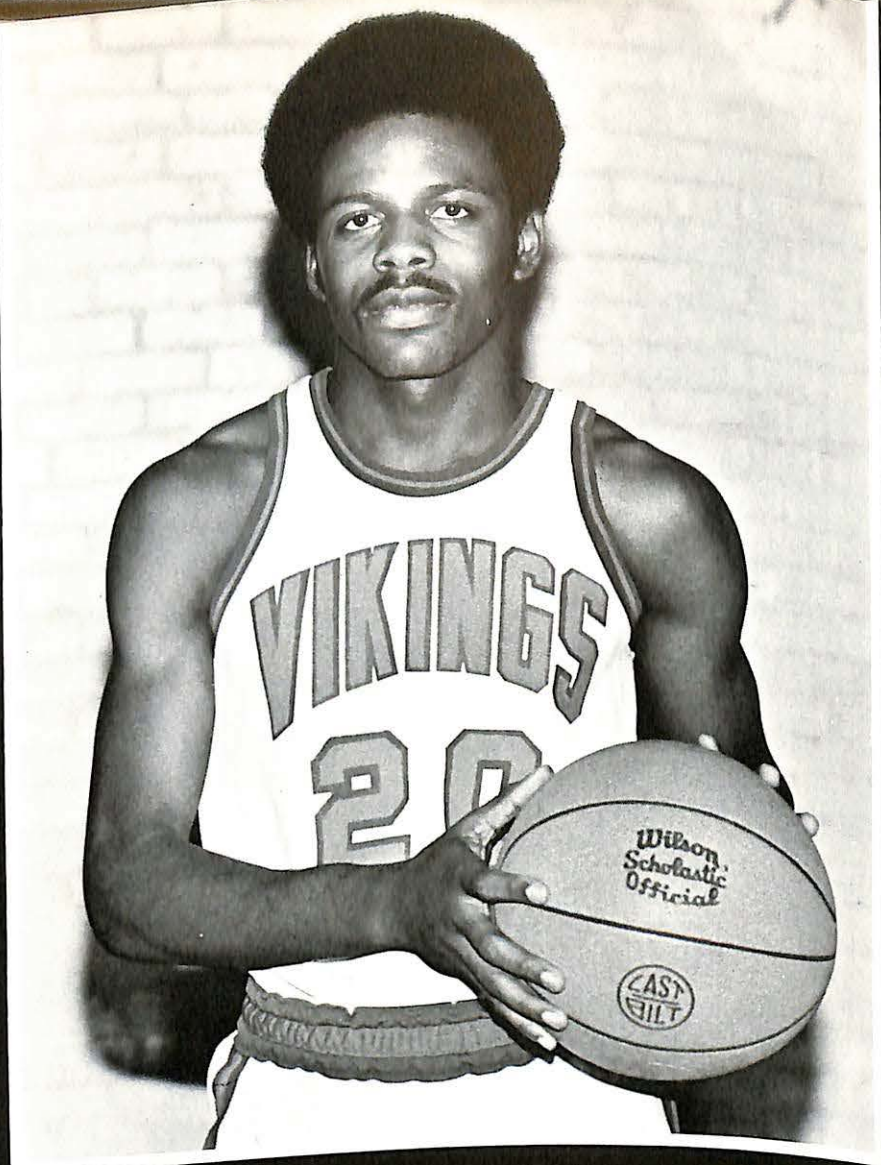

Darryle Todd, Captain

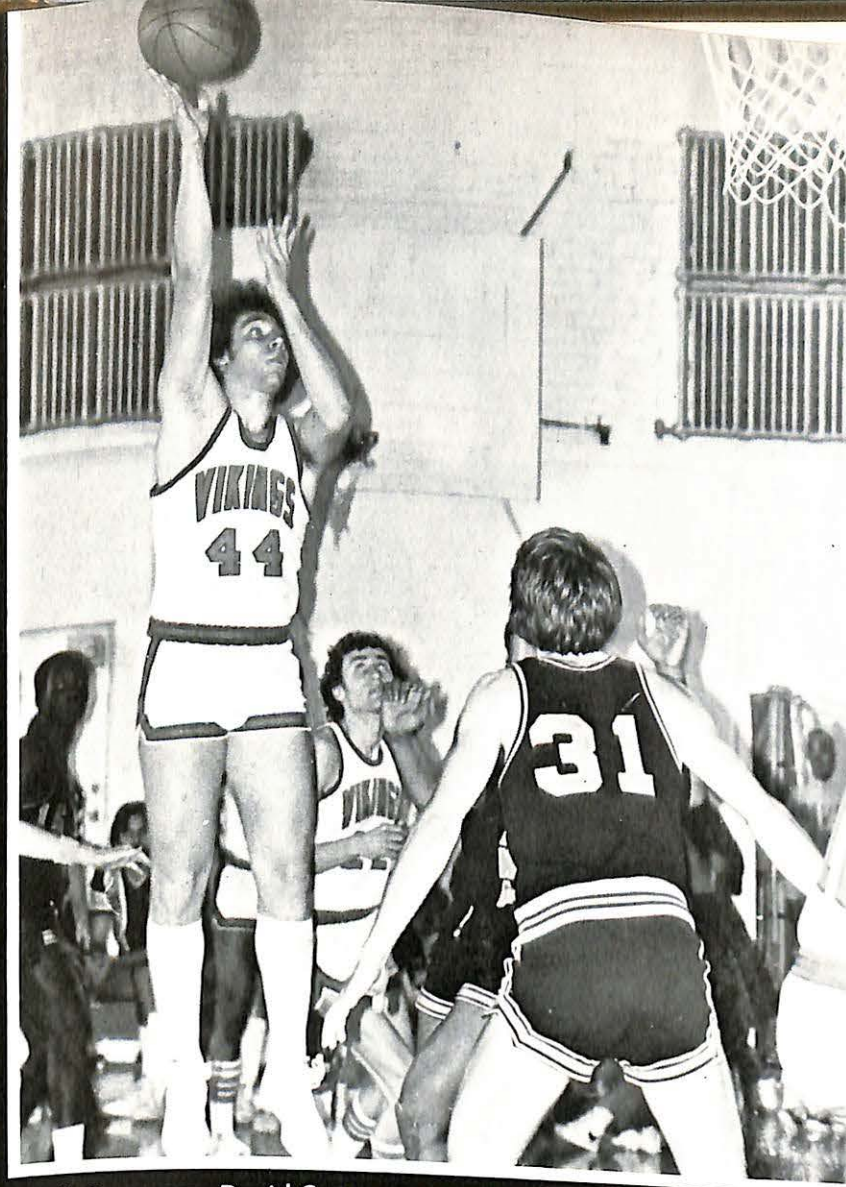

Bob Summers, David Cano

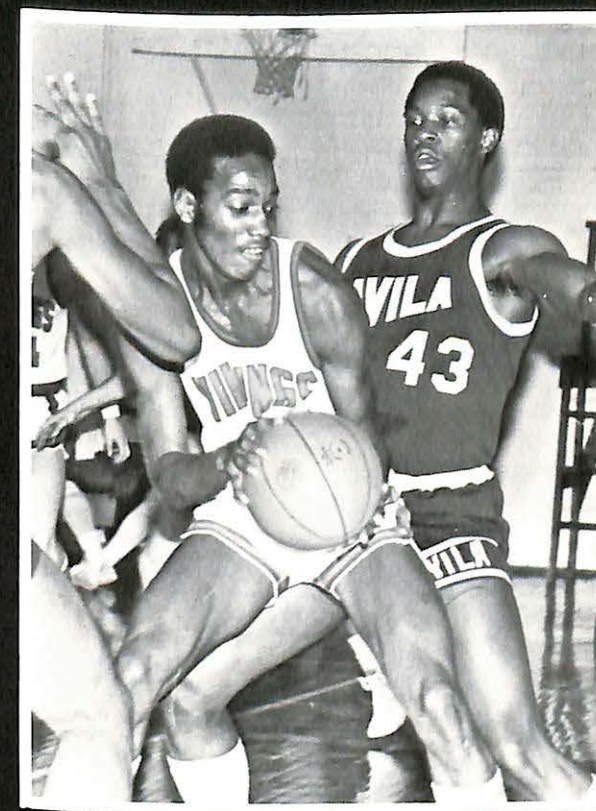

David Bailey

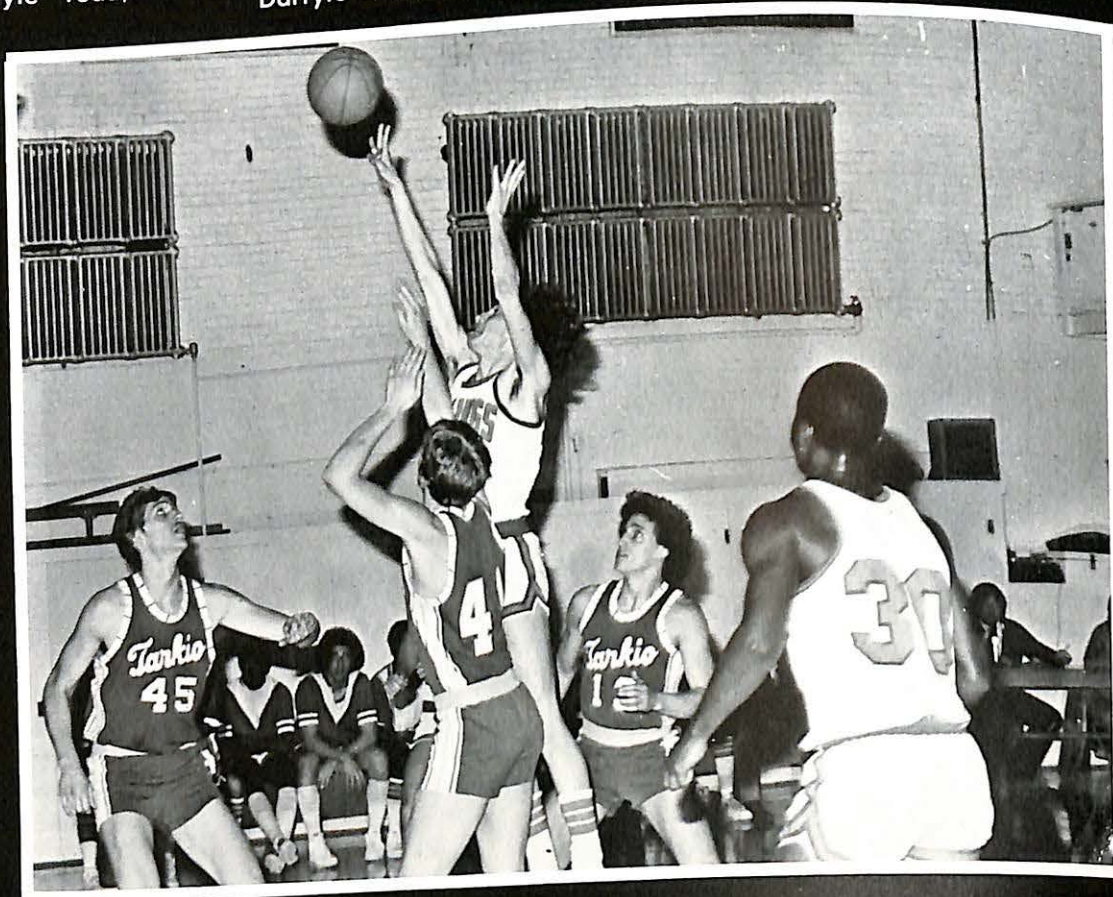

David Cano, Vernon Pittard

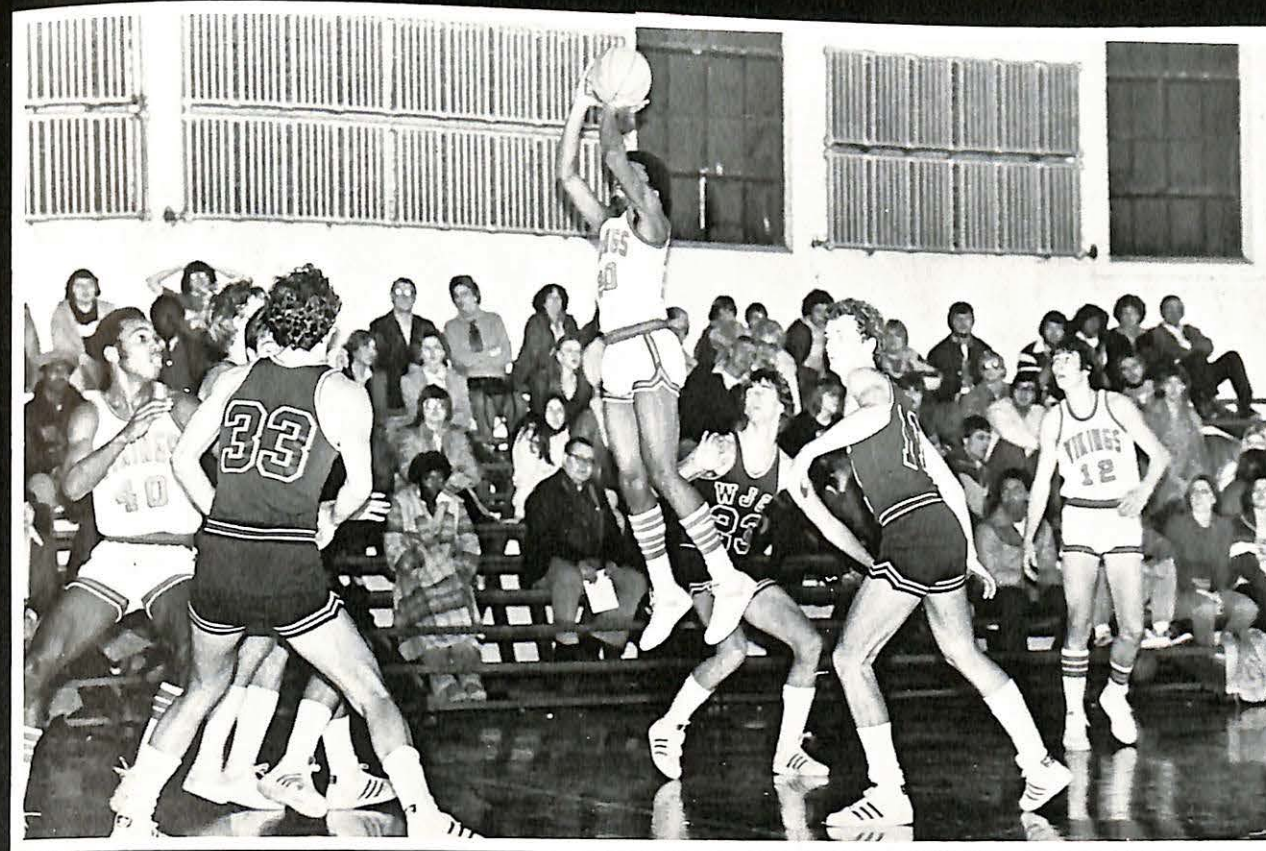

David Bailey, Darryle Todd, Brian Dickerson



Amy Greenwood and Lois, Crawford, co-captains.

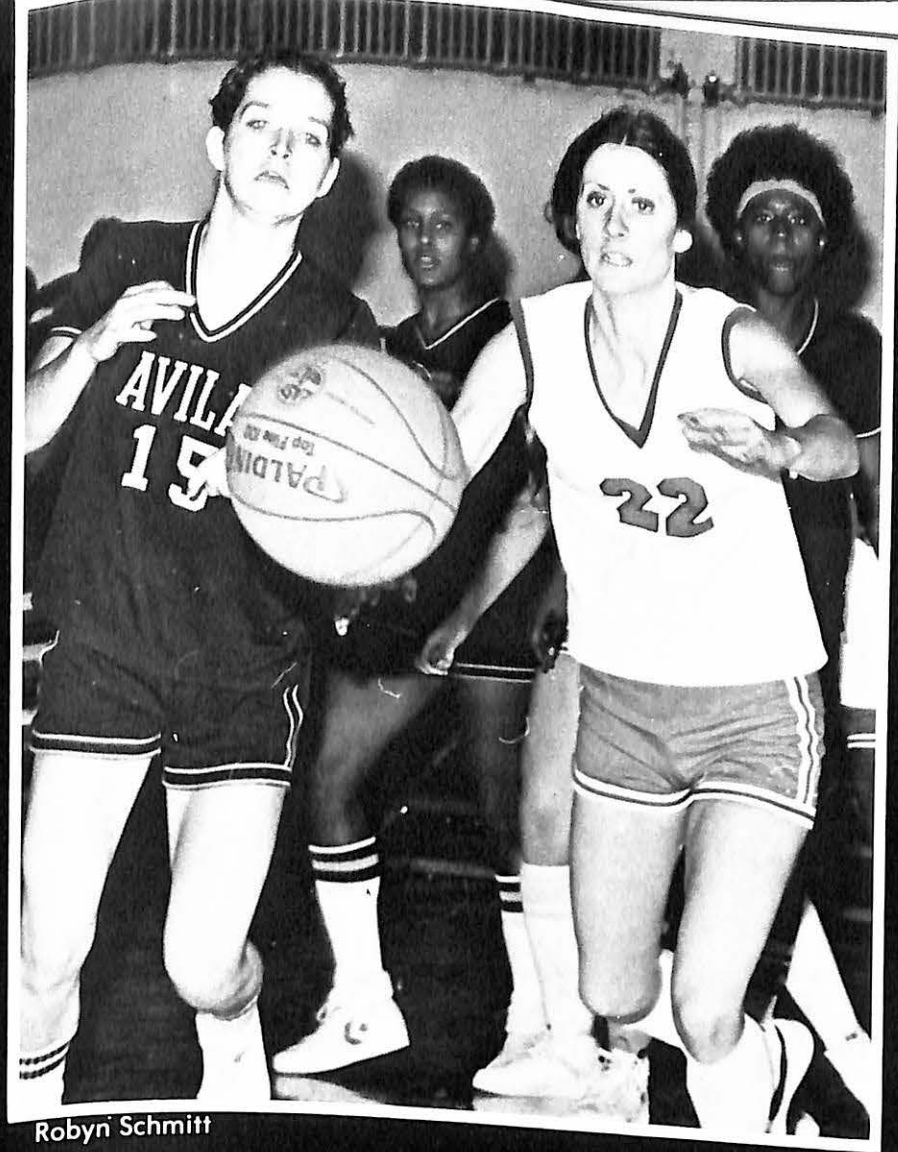

Robyn Schmitt

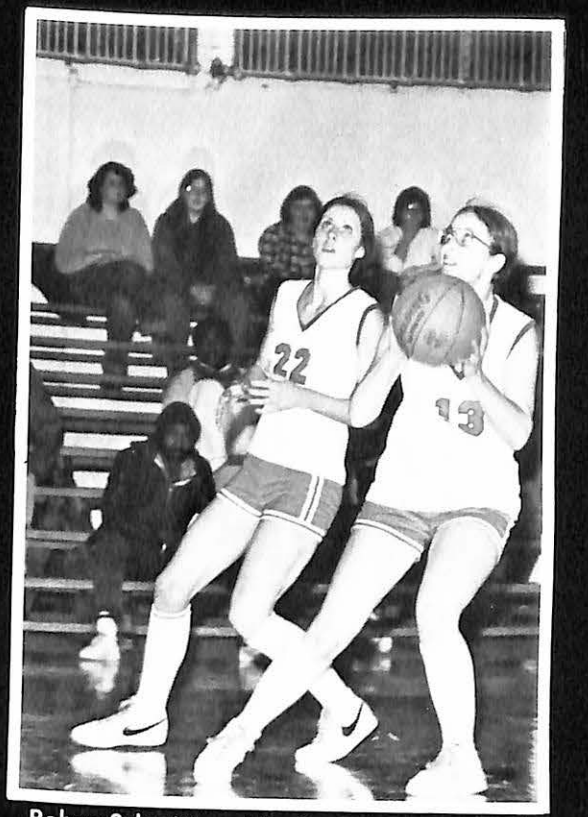

Robyn Schmitt and Becky Reeves.

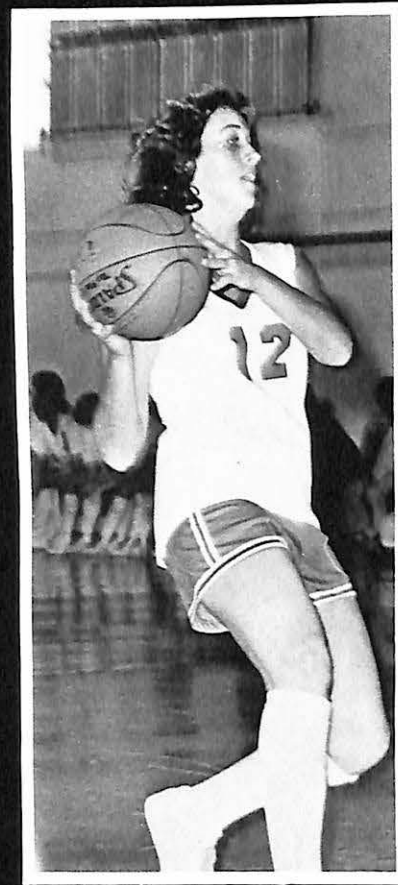

Amr Greenwood

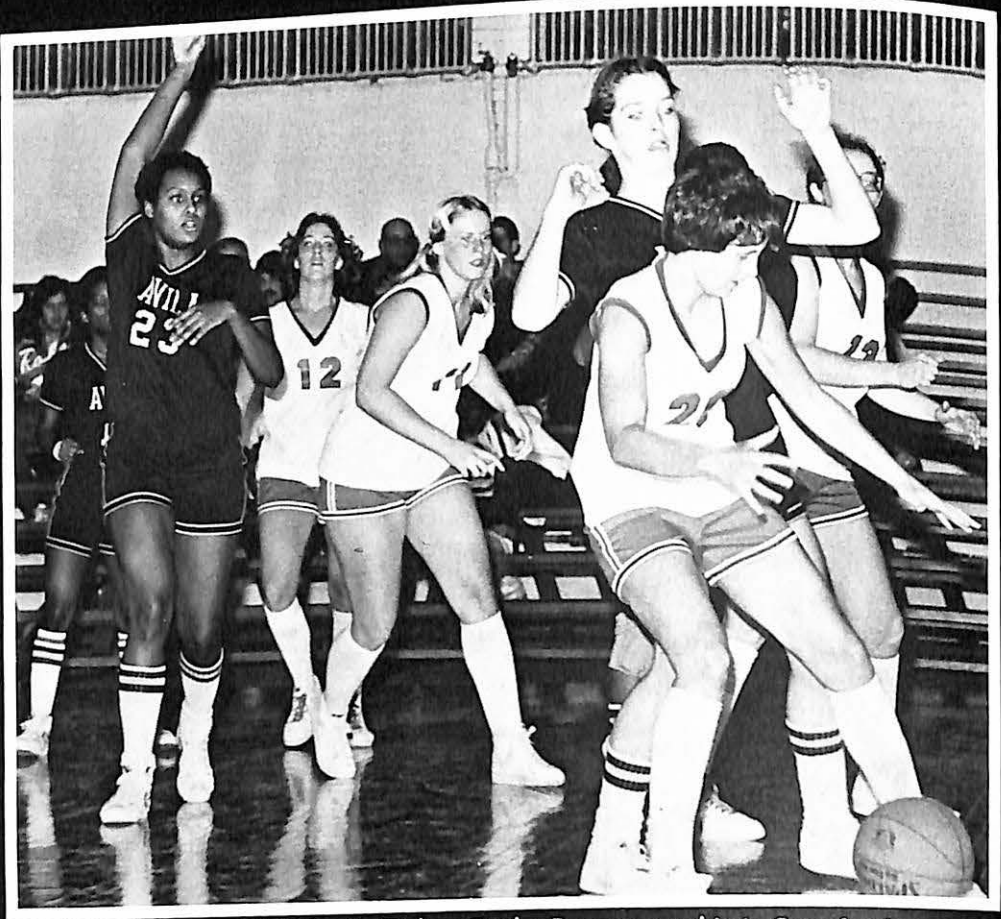

Amy Greenwood, Roberta Finley, Becky Reeves, and Lois Crawford.

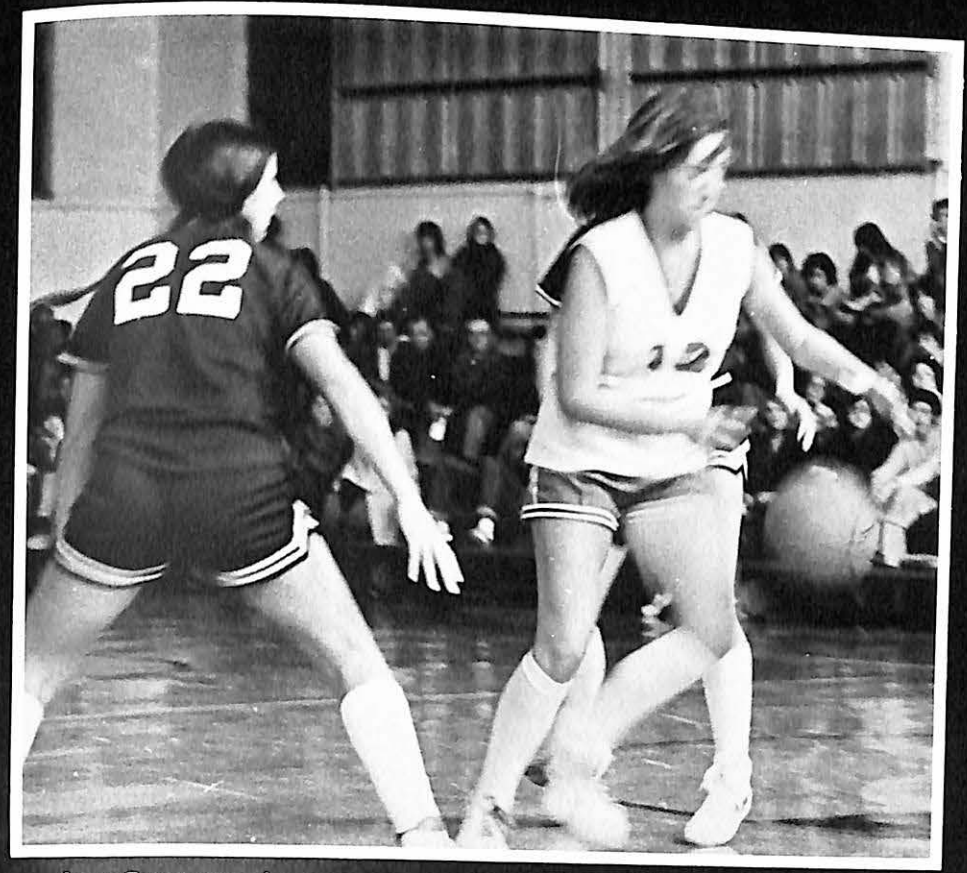

Amy Greenwood

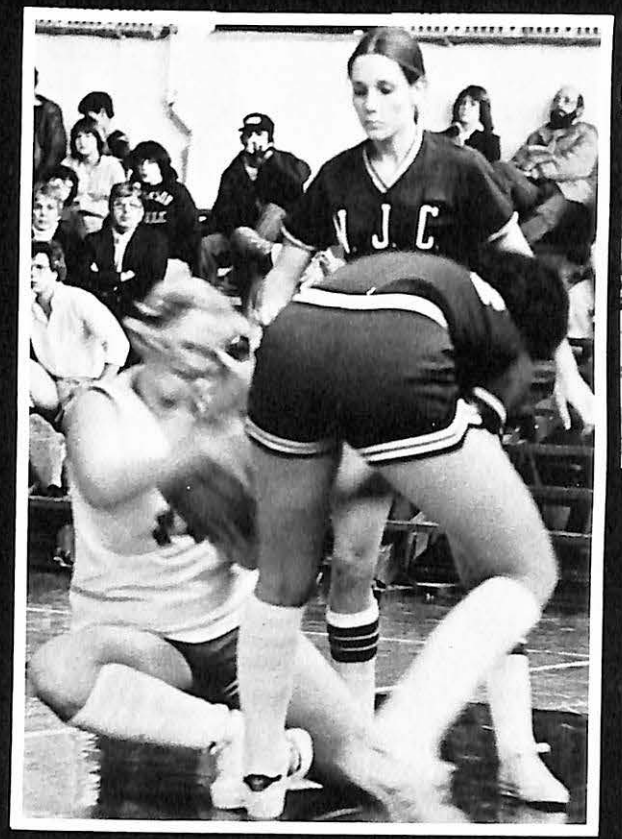

Roberta Finley



Front row: Jeff Moore, Tony Braby, Robert Willette, Troy Czarnska, Russ Collins, Vincent Hughes. 2nd row: Paul McCoy, Brian Dickerson, Paul Tibbetts, Michael Robinson, Kevin Hinton, Charles Hutchinson. 3rd row: John Howell, Jerri Anderson, Tony Hardy, Maurice Tolson, Jamie Kelley, Robert Fitzpatrick, Coach Gibler.

Men's Track



Maurice Tolson



Bob Willette, Russ Collins, Beaumont Munford, Kevin Hinton



Maurice Tolson

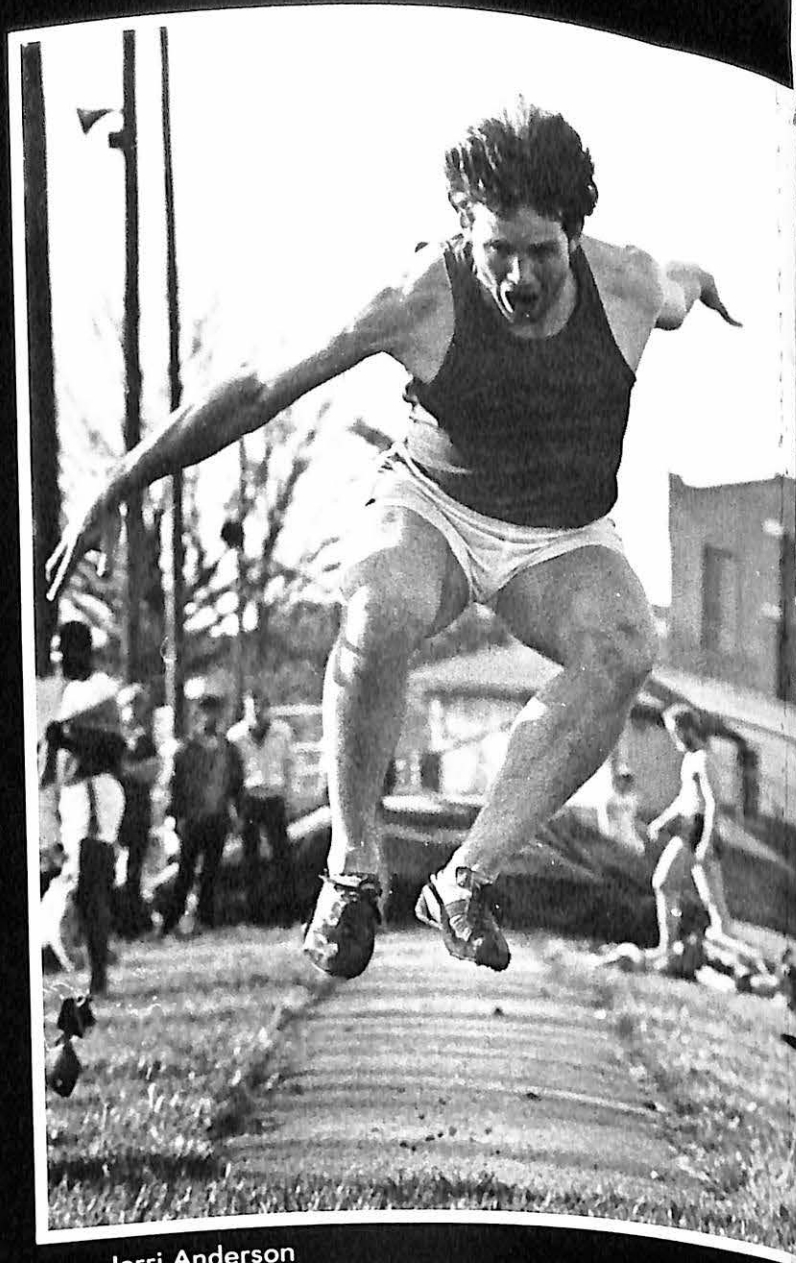

Jerri Anderson



Paul McCoy and Maurice Tolson



Brian Dickerson

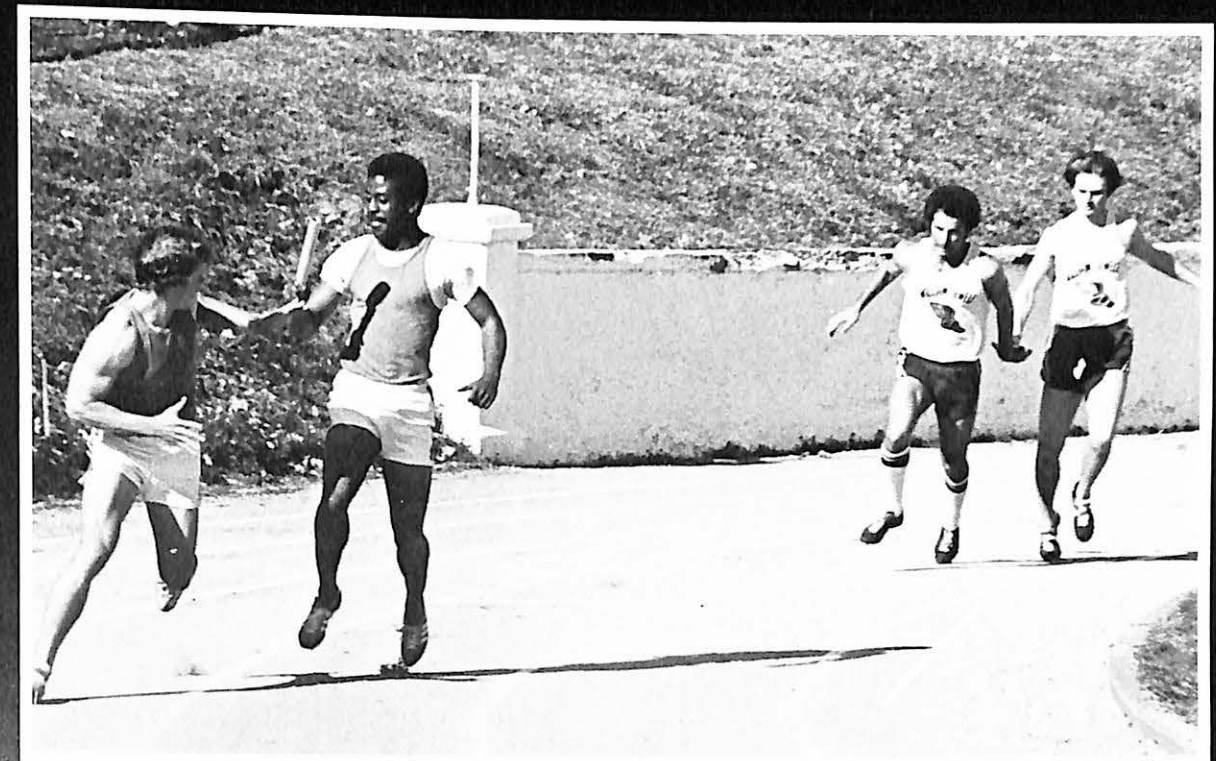

Robert Fitzpatrick & Beaumont Munford

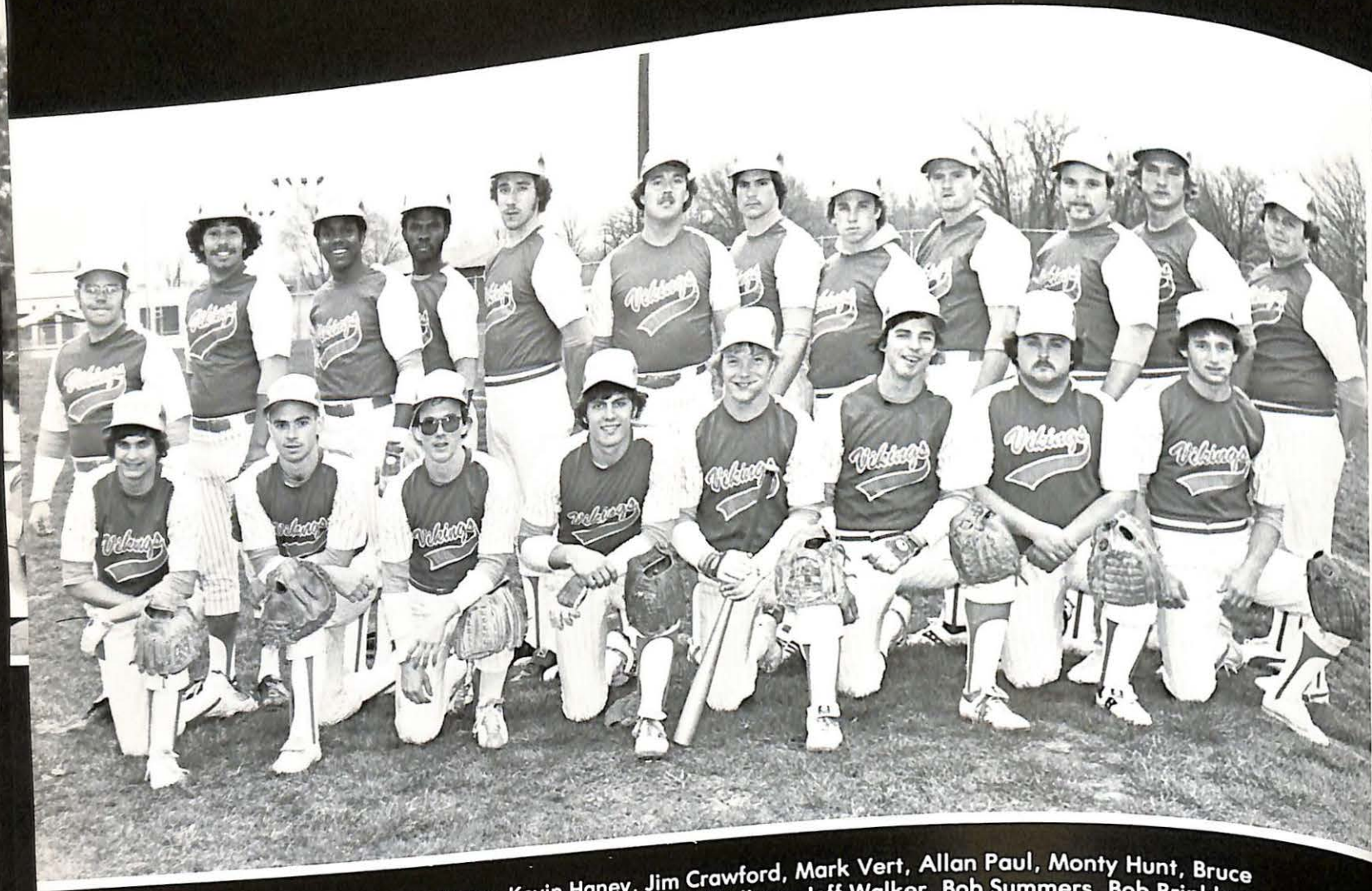

Front row: John Colner, Tom Victor, Kevin Haney, Jim Crawford, Mark Vert, Allan Paul, Monty Hunt, Bruce Thieman. 2nd row: Coach Davis, Mike Candelaria, Keith Wallace, Jeff Walker, Bob Summers, Bob Brinkley, Jim Lolve, Rex Sawyer, Kimbal Salisbury, Kip Robinson, Greg Miles, Glen Anderson.

Men's Baseball

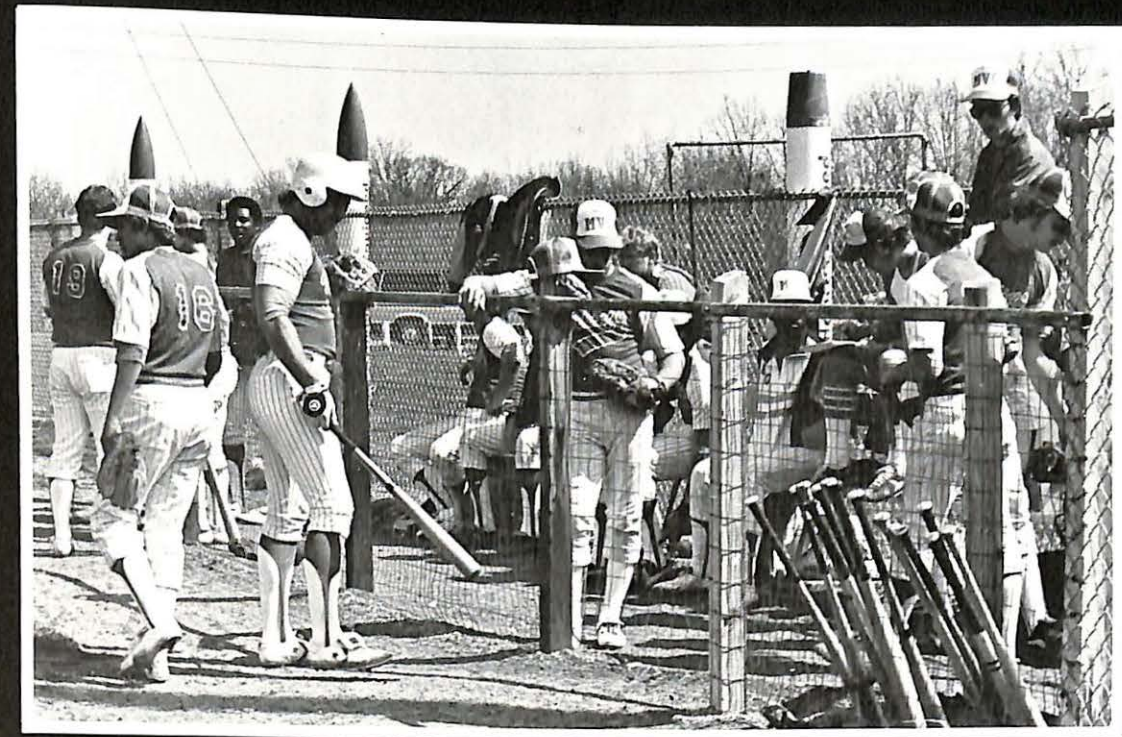

Baseball team at play

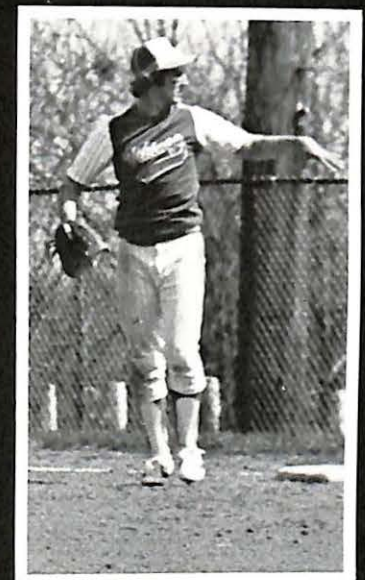

Greg Miles

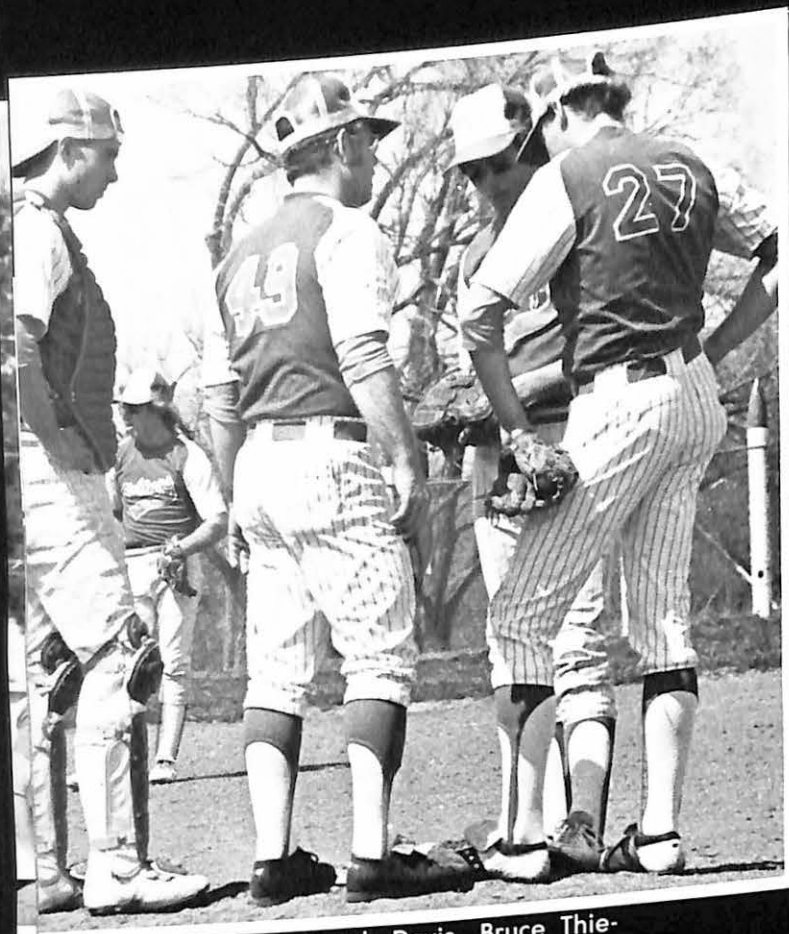

Tom Victor, Coach Davis, Bruce Thieman, Kimball Salisbury

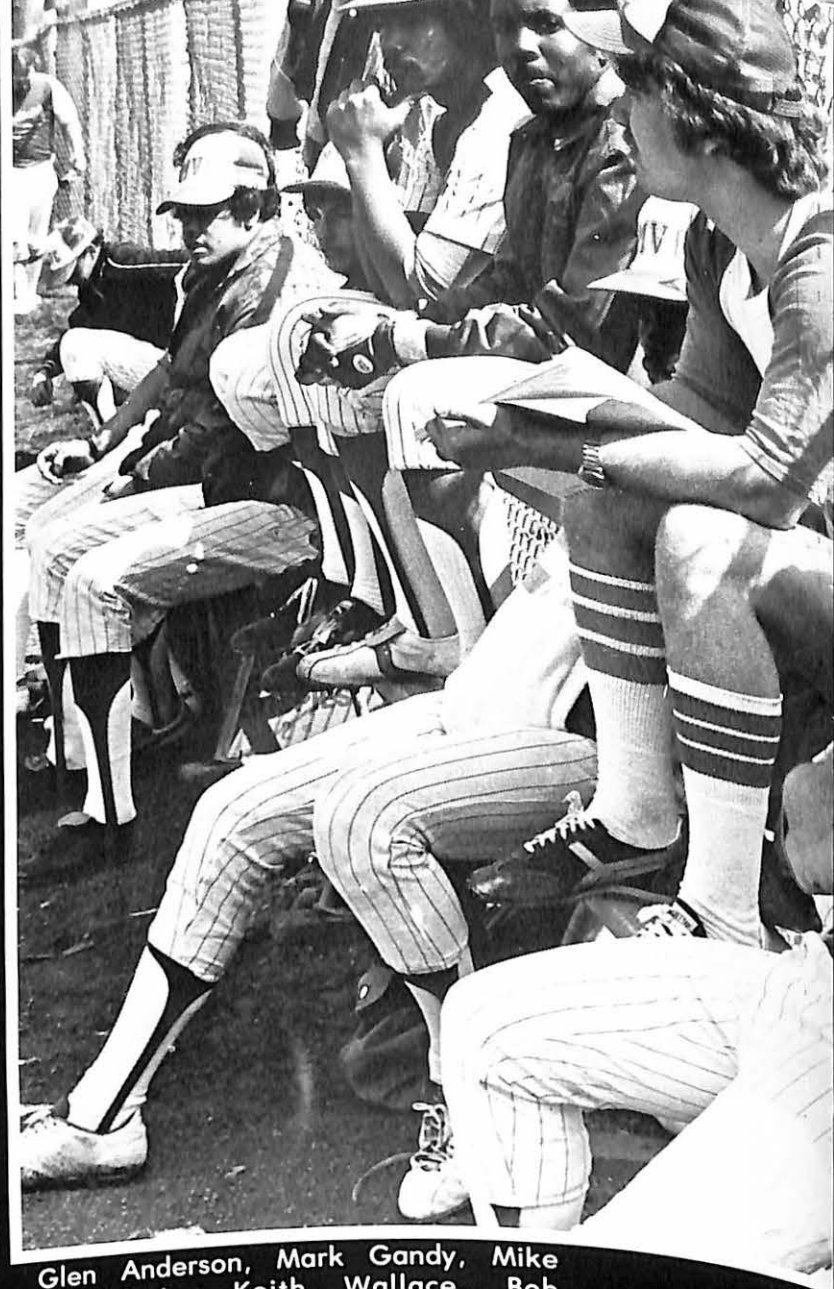

Glen Anderson, Mark Gandy, Mike Candelaria, Keith Wallace, Bob Mitchell

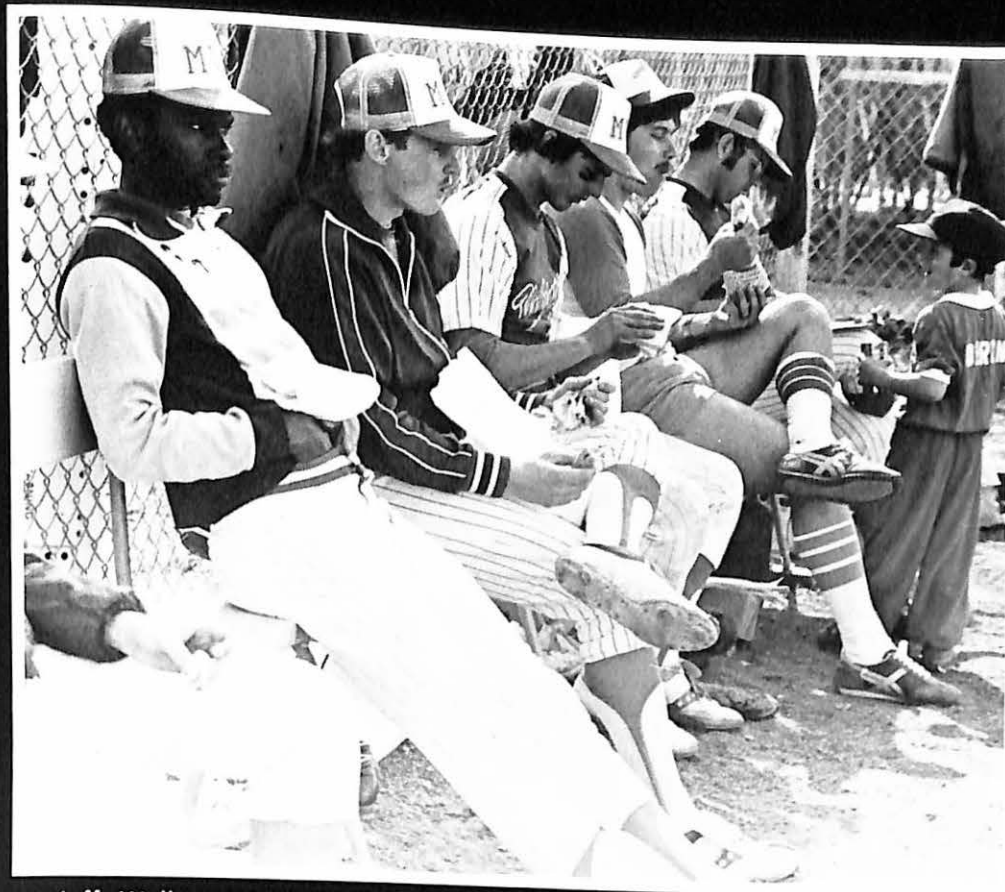

Jeff Walker, Kimbal Salisbury, Allan Paul, Bob Mitchell, Coach Davis



Bruce Thieman, Jim Crawford

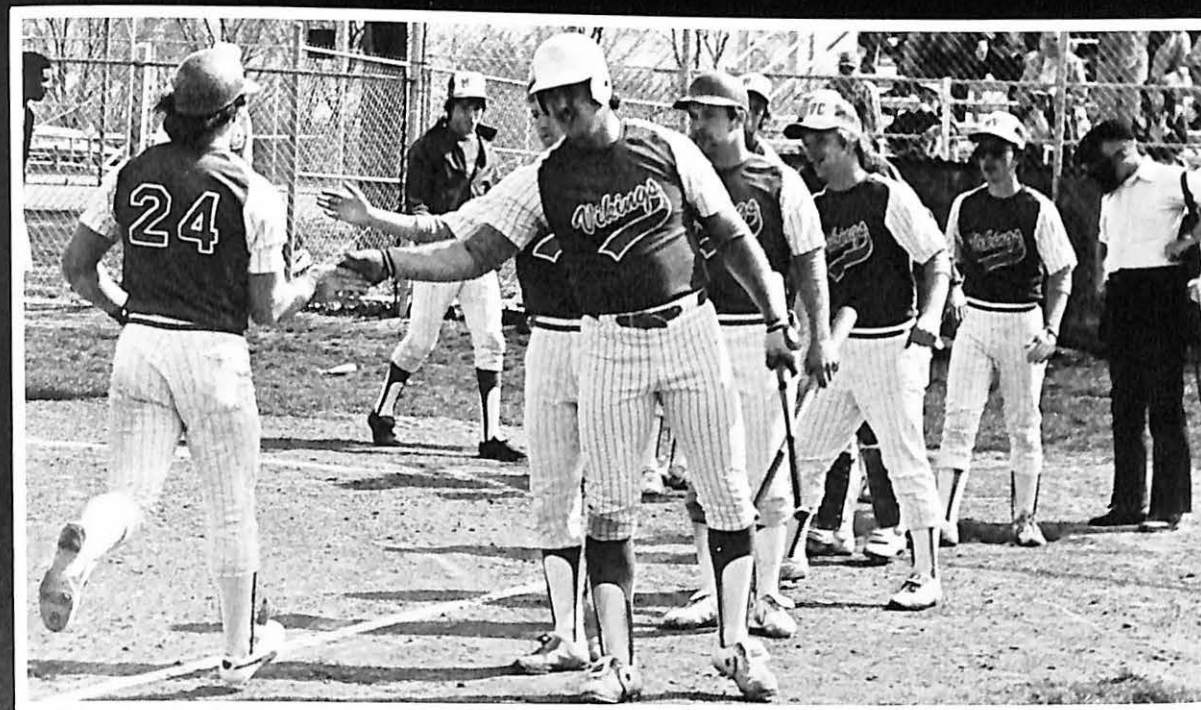

Mark Gandy, bob Brinkley, Kip Robinson, Mark Vert, Kevin Haney



Brad Evans, Jeff Gochenour, Gary Yost, Fa'augaa T'oo T'oo, Paul Thompson, Bryce Evans, Jim Howard, Tom Fischer, Jan Squires.

Men's Tennis

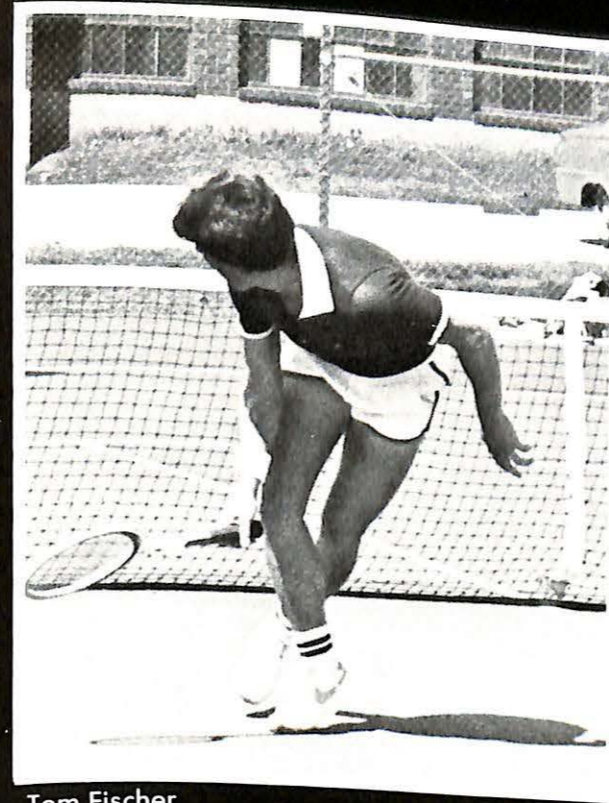

Tom Fischer

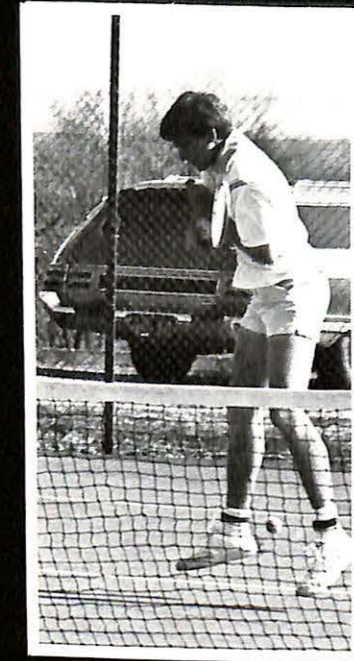

Brad Evans



Tom Fischer and Big T



Front: Frank Masek, Tony Robertazzi, Dave McHugh, Bob Smith. Standing: Mark Fuller, Randy Johnson, Bruce Thieman, Larry Salings.

Football



Paul Thompson, Cindy Wright, Terri Gorell, Bruce Evans. Standing: Brad Evans, Gary Yost.

Intramural..



Front: Debbie Ziekle, Kay Hollis, Robyn Schmitt, Mike Smith. Standing: Duane Miller, Paul Tibbets, Mike Mitchell, Russ Collins.

.. Volleyball

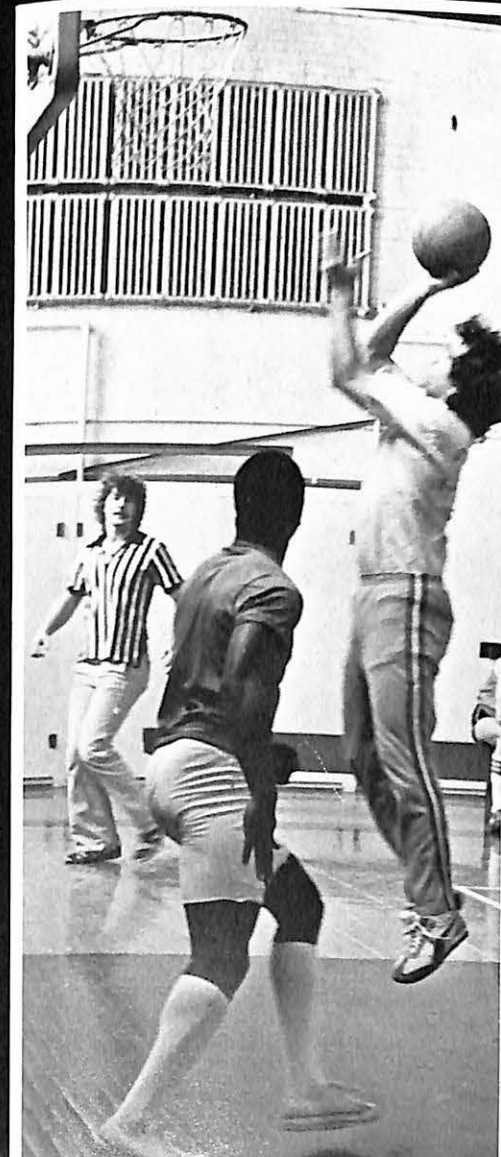

Intramurals

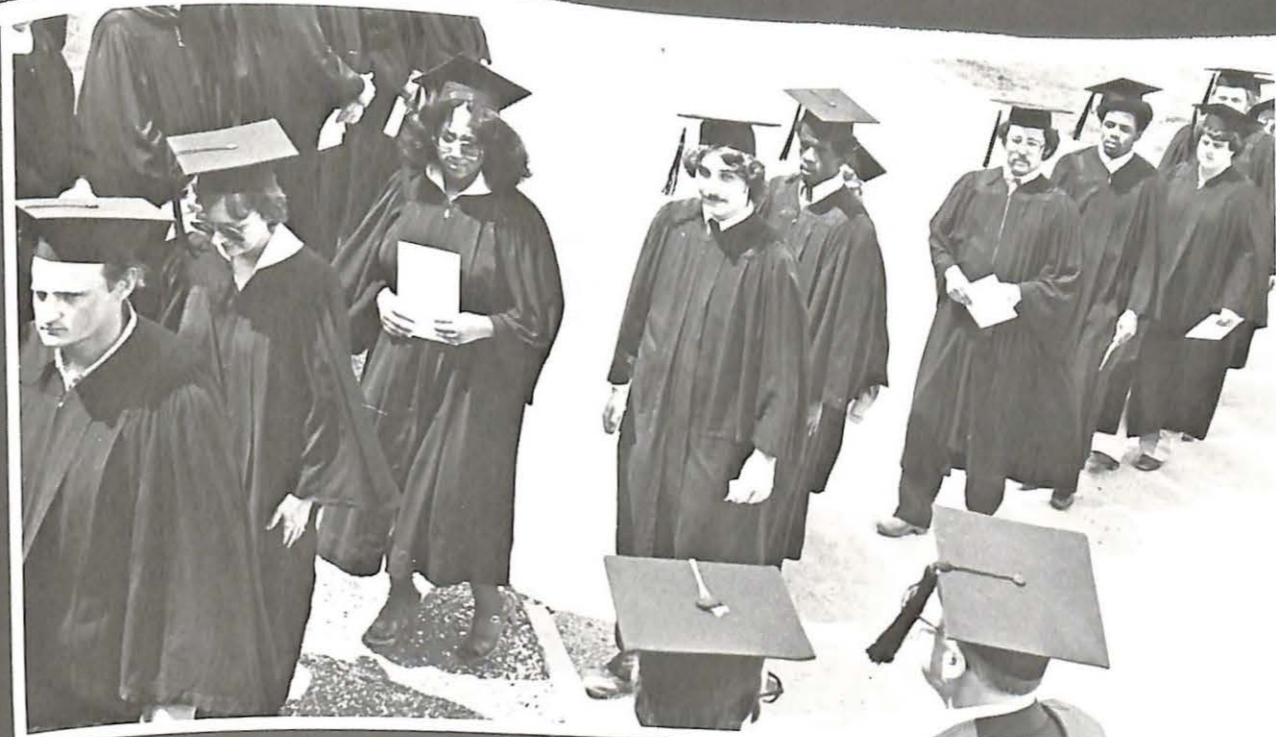

Seniors



Ed Farricker, Tom Frazier, Ellen West, Rhonda Curcienne, Mark Fish. 2nd row: Deb Branson, Paul McCoy, Sue Murray,



Kip Robinson

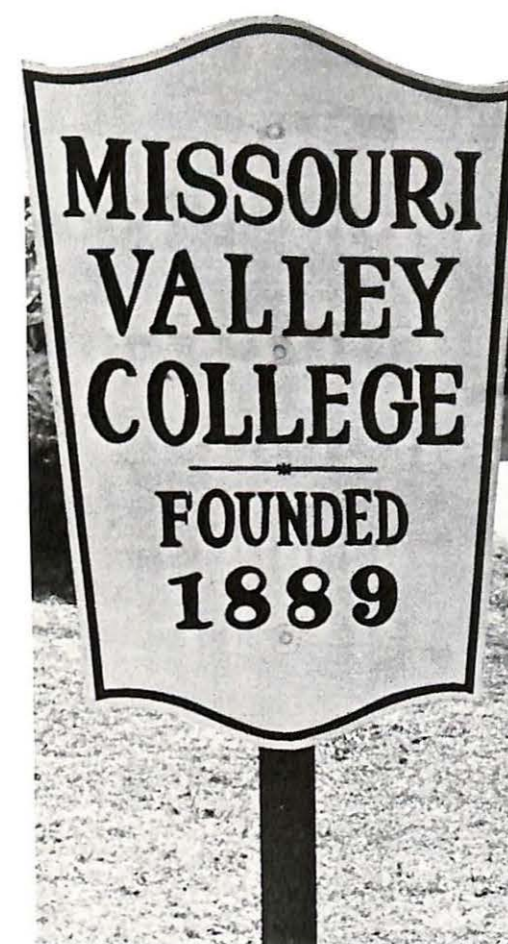

Who's Who Honors

Who's Who Among Students in American Universities and Colleges has announced their 1979-80 candidates from Missouri Valley College. These nine students have been selected to be listed among the country's most outstanding campus leaders of the year. Honoring students since 1934, more than 1,200 institutions of higher learning across the country nominate students with outstanding records in scholarship ability, participation and leadership in academic and extra curricular activities, citizenship and service to their school, and potential for future achievement. Students named from Missouri Valley College this year were: Deborah Branson, Rhonda Curcienne, Ed Farricker, Mark Fish, Tom Frazier, Paul McCoy, Susan Murray, Kip Robinson, and Ellen West.



Libby Heinemann, and Ellen West



Mrs. Heinemann



Ellen West

Woman of the Year Award

Elizabeth "Libby" Heinemann was honored as the Outstanding Woman of the Year at the Women's Hall of Fame Tea at Missouri Valley College. Presentation of the award to Mrs. Heinemann was part of the Hall of Fame program and reception held annually in conjunction with commencement activities at the college. The recognition ceremony also featured the announcement of this year's Outstanding Senior Woman, Ellen R. West. The Outstanding Senior Woman at Missouri Valley College is commended for personal achievement in scholarship, leadership, character, and service.

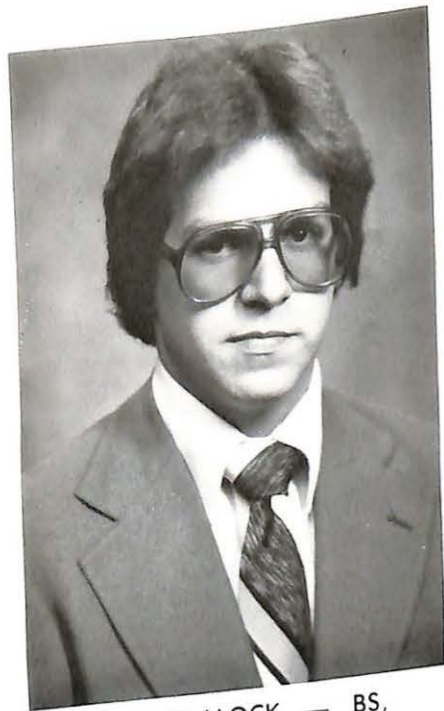

BRUCE BLALOCK — BS, Business Administration, Marshall, Missouri, MVC-TV



DEB BRANSON—BS, English/Speech/Drama, Higginsville, Missouri, Alpha Xi Delta, Vice President, President, Valley Players, Alpha Psi Omega, MVC-TV Staff, KNOS 4, MacHall President, Pan Hell, Cap and Gown, Society for Collegiate Journalists, Student Missouri Teachers Association, Student Senate

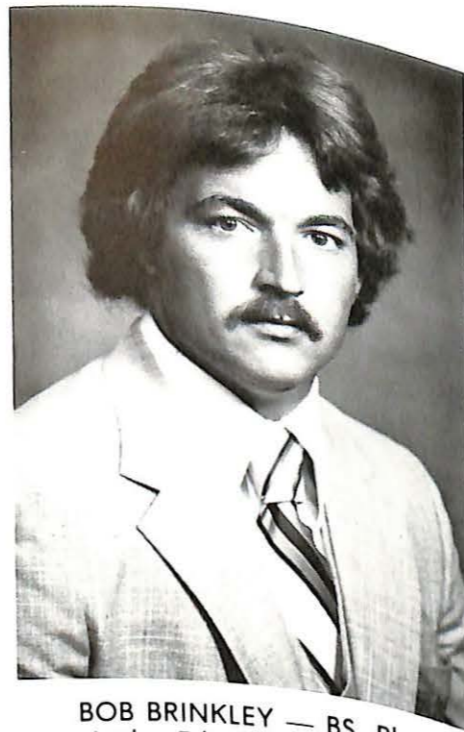

BOB BRINKLEY — BS, Physical Education, Milan, Missouri, Baseball, Football, Intramural Basketball, Co-Captain Football, V-Club Sgt.-at-Arms



MILDRED ERNST—BS, Psychology

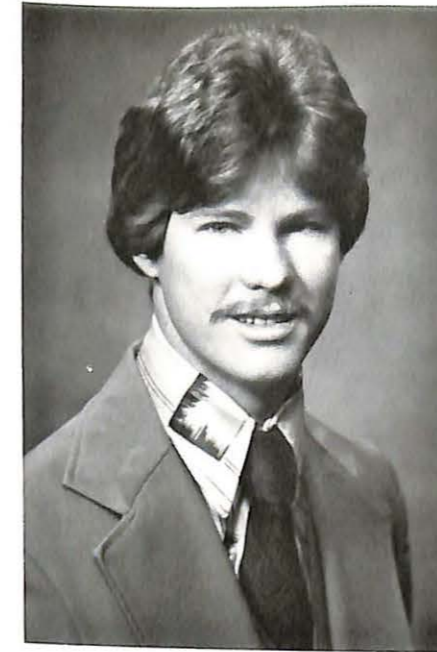

EDWARD FARRICKER—BS, Psychology, Keansburg, New Jersey, Tau Kappa Epsilon, Student Senate

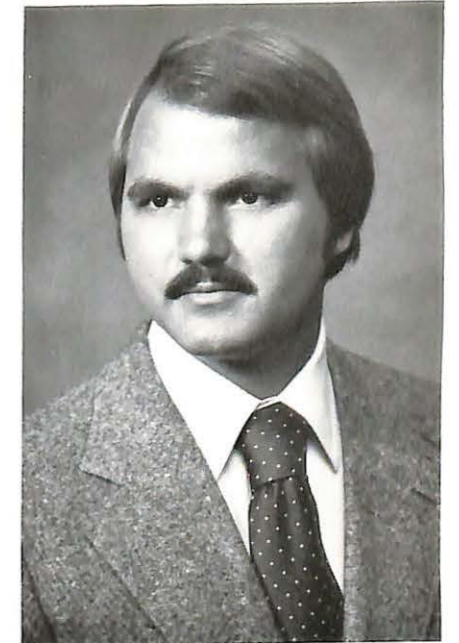

JAMES FIELDS — BS, Economics/Business, Mission Kansas, Varsity Football, Sigma Nu



RUSSELL DEHN — BS, Agri-Business/Accounting, Marshall, Missouri



RHONDA CURCIONNE — BS, Biology/Math/Chemistry, Cedar Grove, New Jersey, Alpha Xi Delta 3, Tri Beta 3, Cap and Gown, Sigma Zeta, Who's Who, Council for Exceptional Children, Sabiduria Staff, Student Senate Senator, Tau Kappa epsilon Little Sister, Dean's List

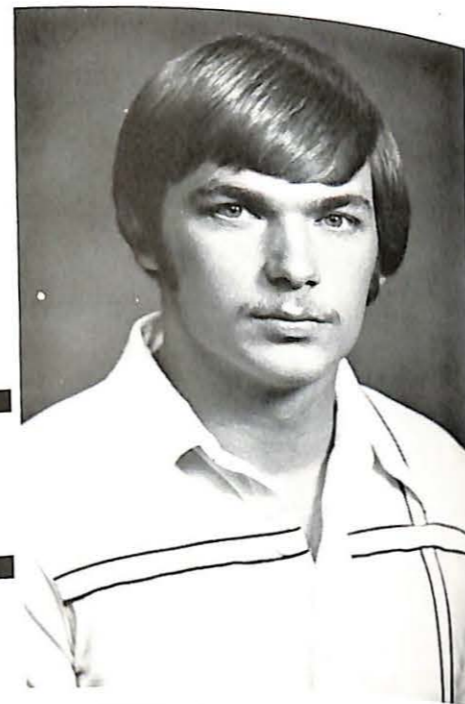

JOHN DONLON — BS, Chemistry, Brooklyn, New York, Intramural Basketball 2, Football 4, Alpha Sigma Phi, Alpha Psi Omega, V-Club, Valley Players



TAMMI FITCH — BS, Special Education/Elementary Education, Marshall, Missouri, Student Missouri State Teachers Association, Council for Exceptional Children, Off Campus

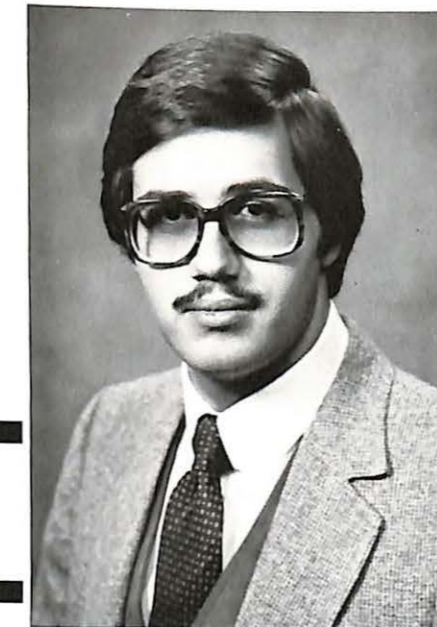

TOM FRAZIER — BA History, New Cambria, Missouri, Senate President, Alpha Phi Omega College Center Council, Society for Collegiate Journalists, Alpha Sigma Phi Valley Players, Alpha Psi Omega, Sabiduria, Valley Today



JUDY GIBBS—BA, Psychology, Frankford, Missouri, Dorm Council, College Activities Board Secretary, Sabiduria Assistant Editor, Valley Players



SUZANNE GIBSON — BS, Psychology, Sedalia, Missouri, Basketball, Tau Kappa Epsilon Little Sisters, Cap and Gown



ALVIN HAHN — BS, Business Administration, Marshall, Missouri



MELANIE FEUERS HARRIS —BS, Physical Education, Marshall, Missouri

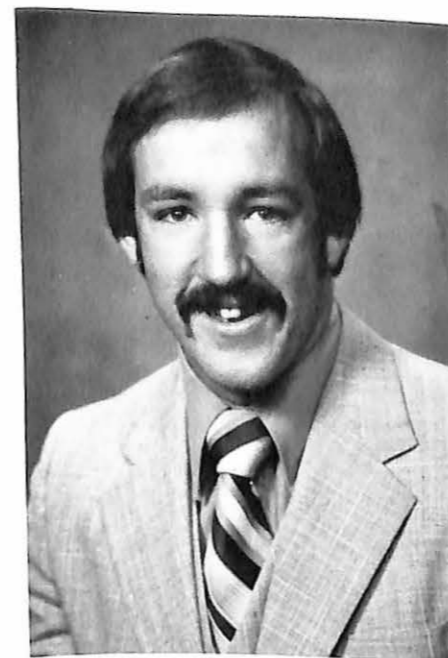

PAUL McCOY—BS, Business Administration/Economics, Liberty, Missouri, Intramural Basketball, Softball, Varsity Football, Track, Alpha Sigma Phi, President, Vice President, Treasurer, Student Senate, V-Club, Valley Players



IRA MANNING—BS, Communication/Business Administration, Kansas City, Missouri, Intramural Basketball, Baseball, Football, Varsity Basketball, Black Student United, College Center Council, Sabiduria Staff, Valley Players, Baptist Student Union, Soul Phi Soul



SUSAN MURRAY — BS, Social Work/Sociology, Hazelwood, Missouri, gamma Sigma Sigma, Alpha Psi Omega, Cap and Gown, Who's Who, Sabiduria Staff, Social Work Student Association, Student Senate, Valley Players, Valley Today, Features Editor, Dean's List



KEVIN HINTON — BS, Physical Education, Newark, New Jersey, Intramural Basketball 4, Intramural Softball 4, Volleyball 1, Baseball 1, Basketball Mgr. 2, Football 3, Track 4, Soul Phi Soul 4, Black Students United 4, Sabiduria Staff Sports Editor 2, V-Club 3

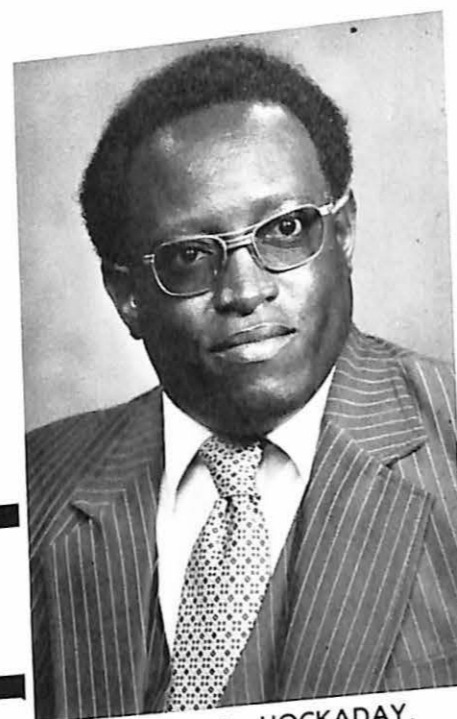

HERMAN A. HOCKADAY, Jr.—BS, Political Science/History/Public Administration, Slater, Missouri, Cap and Gown, Black Student Union, Off Campus Students

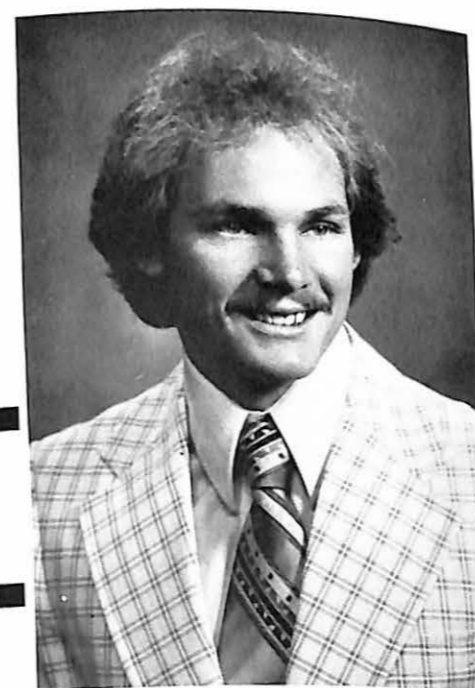

JAMIE KELLY—BS, Physical Education, Middlesex, New Jersey, Basketball, Softball, Football, Track, Sigma Nu, Tri Beta, V-Club

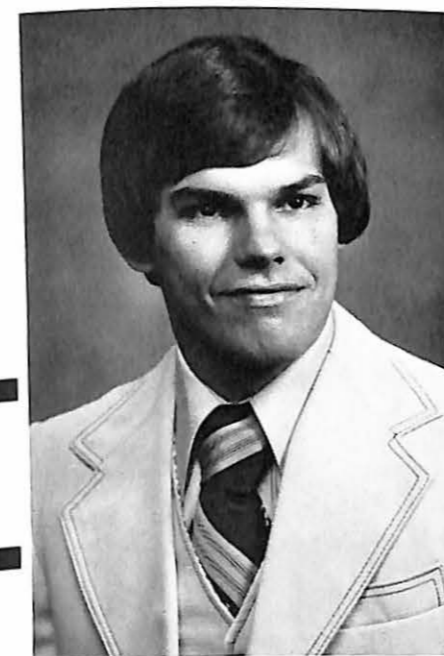

JAMIE OYLER — BS, Physical Education, Marshall, Missouri, Student Missouri State Teachers Association



CRYSTAL PARNELL—BS, Speech/Drama, New Rochelle, New York, Intramural Basketball, Softball, Volleyball, Gamma Sigma Sigma Secretary, Alpha Psi Omega, Alpha Angels 4, Valley Players 4, WMVC-TV 3, KNOS 3, College Center Council, MV C-TV Staff, Black Students United, Sabiduria Staff, Student Senate



EDITH PAUTZ — BS, Elementary/Special Education, Marshall, Missouri, Council for Exceptional Children, Student Missouri State Teachers Association



LARRY REUTHER — Agri-Business, Pleasant Hill, Missouri, Sigma Nu



RUTH ROBBINS—BS Elementary/Special Education, Green Ridge, Missouri, Student Missouri State Teachers Association President

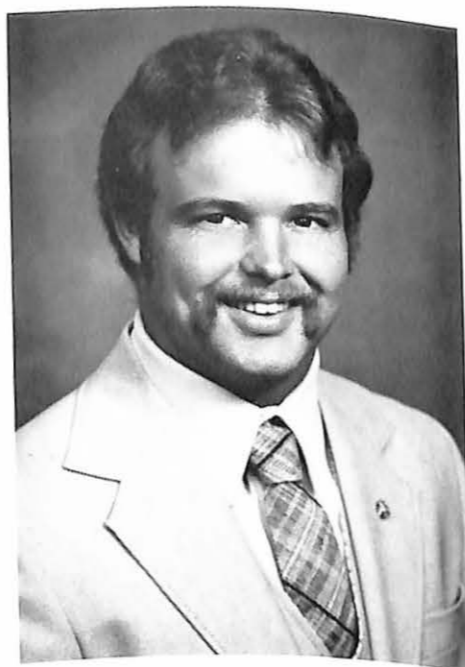

KIP ROBINSON—BS, Special Education, Hannibal, Missouri, Varsity Baseball 4, Football 4, Intramural Baseball, Football, Sigma Nu Treasurer, President, Council for Exceptional Children, Vice President, Student Missouri State Teachers Association, Student Senate, V-Club President



MELODY SMITH—BS, Special Education, Troy, Missouri, Student Missouri State Teachers Association Secretary/Treasurer, Dean's List



LORELLE STENGLE—BS, Social Work, Deer Park, New York, Tau Kappa Epsilon Little Sister, Delta Zeta, Pan Hell, Alpha Delta Mu, Cap and Gown, Social Work Student Association, Cheerleaders



MIKE TOBIN — BS Business Administration, Marshall, Missouri, Off Campus.

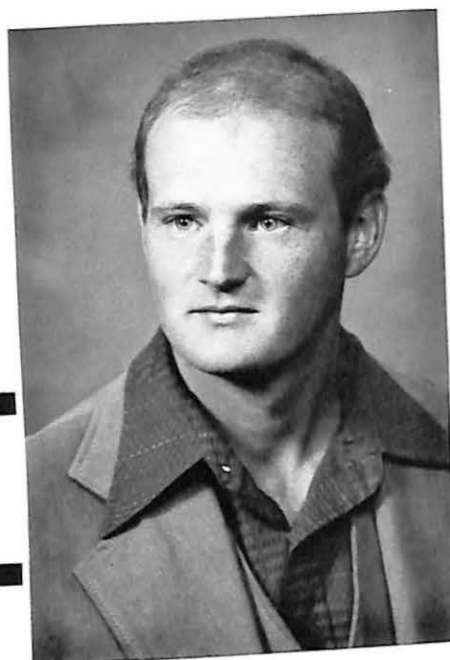

KIMBALL SALISBURY — BS, Agriculture Business, Centralia, Missouri, Intramural Basketball, Football, Varsity Baseball, Captain Varsity Baseball, MVP Varsity Baseball, Tau Kappa Epsilon, V-Club, Dean's List Honor Roll



PEGGY SANDERS — BS, Elementary Education, Brunswick, Missouri, Student Missouri State Teachers Association



SYLVIA SHELTON — BS, Elementary Education, Troy, Missouri, Student Missouri State Teachers Association, Alpha Sigma Alpha

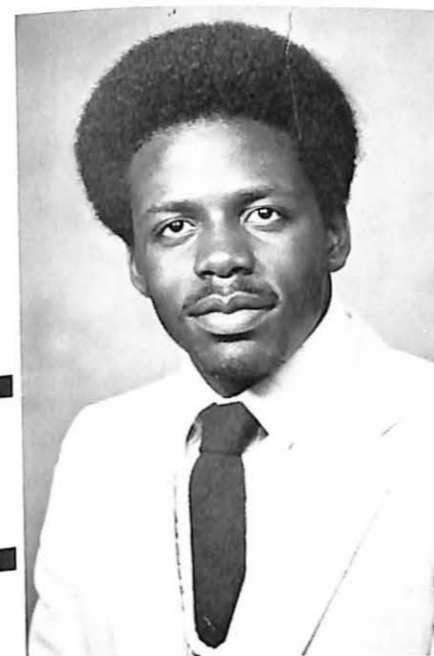

DARRYLE TODD—BS, Business Administration/Accounting, Louisville, Kentucky, Intramural Football, Basketball, Varsity Basketball, Basketball Captain, Soul Phi Soul President, Student Senate, V-Club, Baptist Student Union, Dean's List.



RICHARD TODD — BS, Accounting, Marshall, Missouri

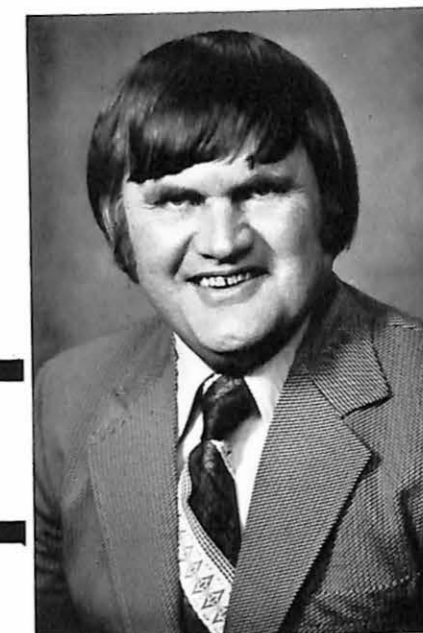

BI ADFORD VAN HECKE — BA, Religion/Philosophy, Kansas City, Missouri, Baptist Student Union, Missouri Valley College Television Staff



ELLEN R. WEST—BS, Human Relations, Waverly, New York, Gamma Sigma Sigma 4, Cap and Gown, Gamma Sigma Sigma Treasurer, Historian, President, MacDonal Hall President, Human Relations Student Association, Valley Today, Dean's List



KATHY WESCOTT—BA, Elementary Education/Special Education, Bosworth, Missouri, Student Missouri State Teachers Association.

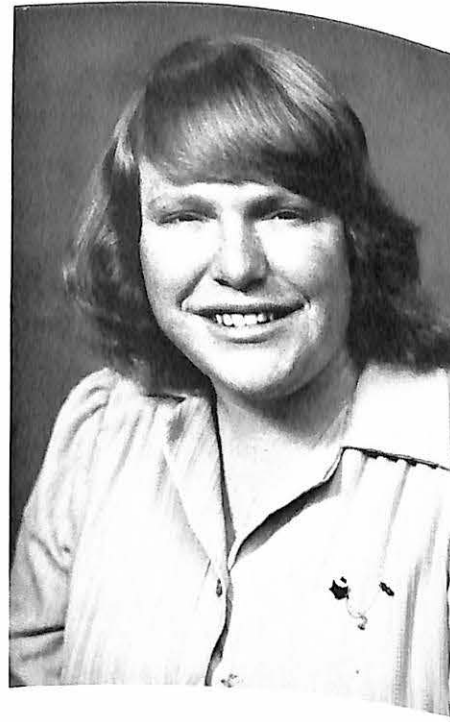

SHANNON WHEELER—BS, Human Relations, Liberty, Missouri, Gamma Sigma Sigma, Human Relations Student Association, Student Senate



MARK FISH — BS, Communications, Hannibal, New York, Alpha Sigma Phi, Student Senate



GENE LaMURA — BS, Physical Education, Sigma Nu, Football

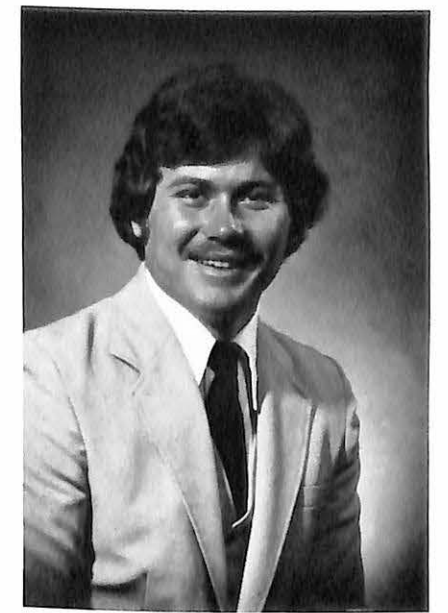

BOB MITCHELL—BS, Business Administration, Caruthersville, Missouri, Intramural Basketball, Baseball, Softball, Volleyball, Varsity Baseball 3, Football 4, Student Senate, V-Club, Vice President, Pledge Master



CARRINGTON STRADER RICHMOND—BS, Physical Education, Franklinville, New Jersey



RODNEY GILLSON — BS, Human Relations, Godfrey, Illinois, Football 3, Intramural Basketball, Alpha Phi Omega 4, President 3 semesters, Valley Mudslingers 4, College Activities Board 2, Human Relations Student Association 4, Sabiduria, Student Senate, Valley Players



KEVIN SMITH—B.S. Social Work, Detroit, Michigan, Soul Phi Soul, Black Students United, Intramurals, Student Senate, Baseball

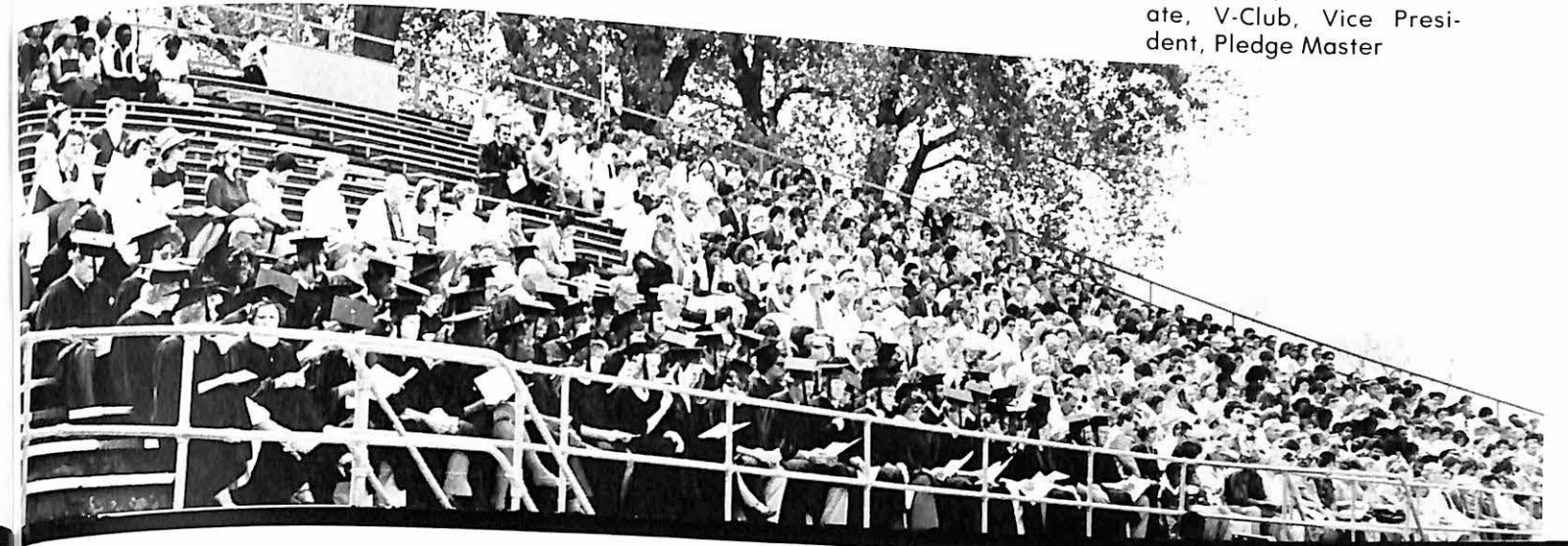

Not Pictured

- GREG MILES
- ANDY STESSAL
- SAINI TUTELE MITCHELL
- KEVIN SMITH
- MARY RAINWATER
- TOM McNERNY
- TONY SIKORA
- BRYCE EVANS

- LELAND HAINS
- DALE HENDERSON
- GREG JOHNSON
- G. W. ROBINSON
- BRENDA ROSS
- RUDY STOLLENMAIER
- DARWIN VAUGHT



Baccalaureate Processional, front: May Fran Houston, Student Marshal, Debbie Branson, Eddie Farricker, Sue Murray, Ellen West, Rodney Gillson, Joe Chapman, Student Marshal, Tom Frazier. Lori Stengle, John Donlon

Baccalaureate

Missouri Valley College held its 91st Baccalaureate services Sunday, May 4, at 10 a.m. in Mabee Memorial Chapel on the campus. The Reverend Mr. Edward Brubaker, D.D., spoke to the assembled members of the senior class, faculty, administration, staff, and parents and friends of the graduates.

Missouri Valley College hosted His Excellency Yong Shik Kim, Ambassador Extraordinary and Plenipotentiary to the United States of America from the Republic of Korea on May 2, 3, and 4, in conjunction with the 91st Commencement Exercises. Ambassador Kim delivered the Commencement Address Sunday afternoon, May 4 at 2:30 p.m. on the Gregg-Mitchell Field. His Excellency also received an honorary Doctor of Laws degree from the college that was presented by Dr. Erle Cocke, Jr., a member of the Missouri Valley College Board of Trustees.



Graduating Seniors of 1980

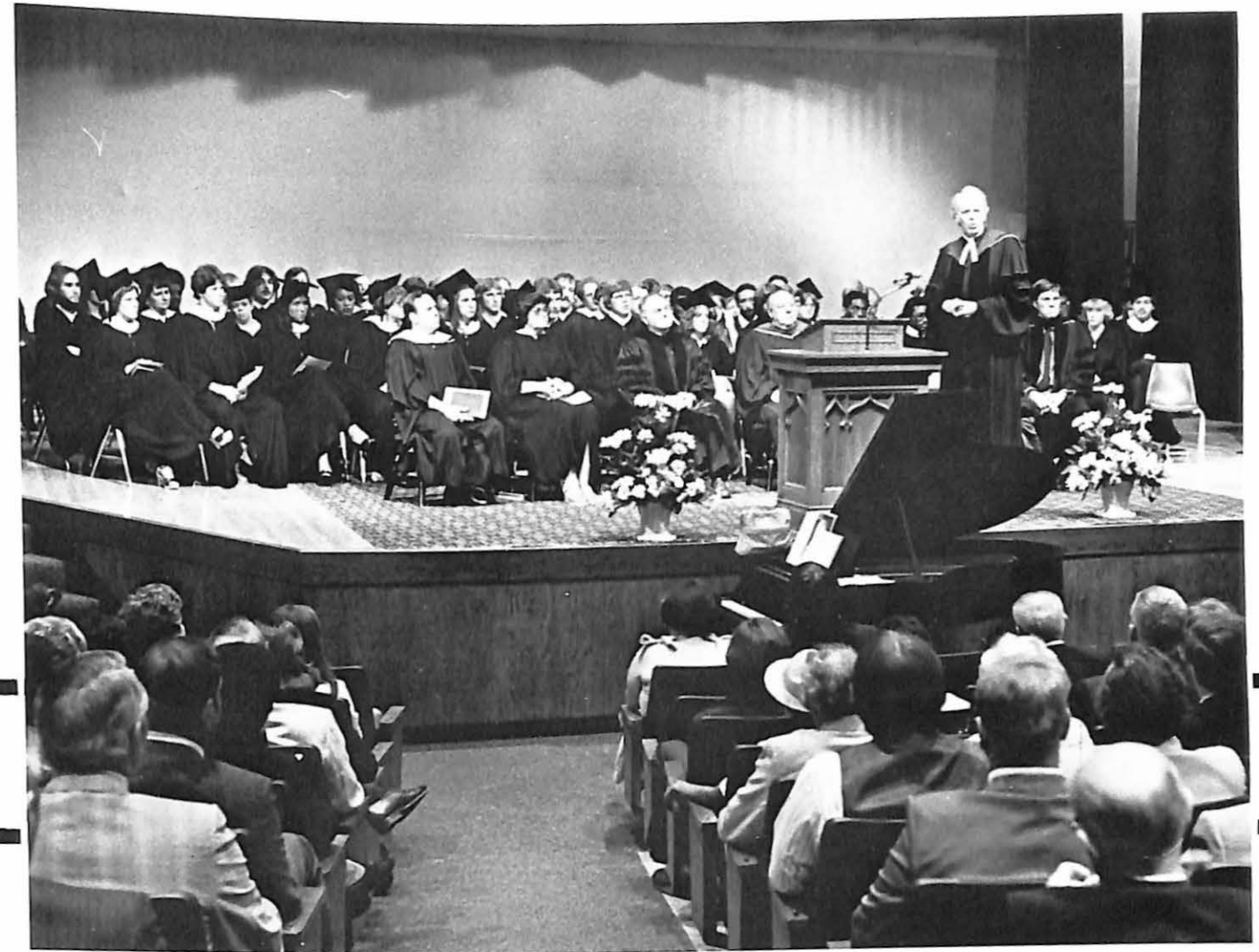

Baccalaureate Services presented by Rev. Brubaker in Mabee Chapel



Seniors Awaiting Commencement Exercises, Ellen West, Bob Mitchell, Judy Gibbs, Eddie Farricker, Debbie Branson, Rhonda Curcienne.



Flag Bearers, front: Joe Hornberg, Mike Coates, Ricky Reid, Russ Collins and Faculty Processional

Commencement

The Academic Convocation Commencement Exercises began at 2:30 p.m. with the Processional by Dr. Virgil W. Rabe, Professor of Religion and Philosophy and Marshal of the Convocation, assisted by Paul Vierra, Instructor of Human Relations and Aide to the Marshal, Mary Fran Houston Student Senate President and Joe Chapman, Student Senate Vice-President served as the two student marshals.

The Invocation was given by Dr. Tim B. Nelson, Acting Dean of Students and Assistant Professor of Religion and Philosophy, followed by Greetings from the Senior Class, delivered by Tom Frazier, Class of 1980. Dr. Robert J. Glass, President of Missouri Valley College, offered a Welcome to the assembled guests.

The candidates for degrees were then presented by Dr. W. H. Bearce, Acting Academic Dean and Professor of Chemistry; followed by the conferring of degrees by Dr. Robert J. Glass. Diplomas were presented by Prof. Byron B. Banta, Registrar of the College and Professor of History, followed by the singing of the Alma Mater Hymn and the Benediction and Recessional.



Dr. Tim Nelson, Tom Frazier, Judge John Kelly, Dr. Erle Cocke, Jr., Rev. Mr. Edward Brubaker, Dr. Robert Glass, Ambassador Yong Shik Kim, Dr. Hutch Bearce, Mr. Byron Banta, Mr. Lyle King.

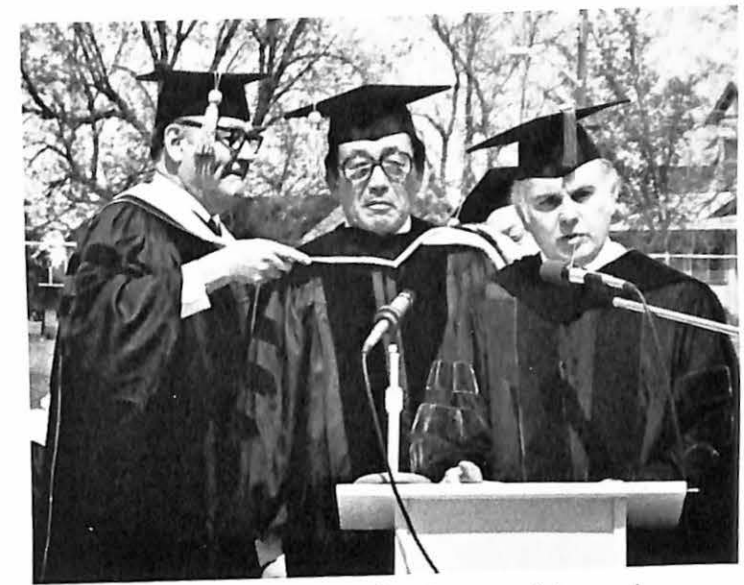
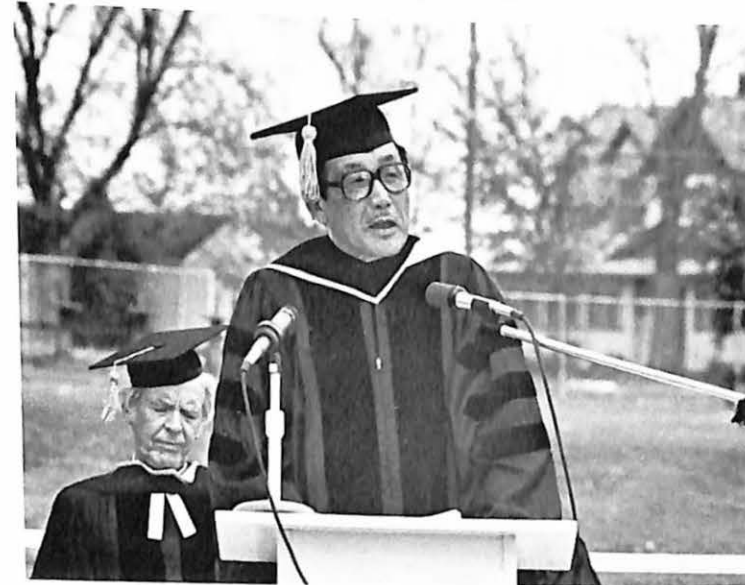

Ambassador Kim receiving his Doctor of Laws, honorary degree, by Dr. Erle Cocke, Jr., and Robert Glass, President of Missouri Valley College.



1980 Graduating Seniors



Advertisements

Gentlemen, Inc.

GARY M. FETTER

905 WEST COLLEGE
MARSHALL, MO. 65340

TELEPHONE
816 886-2775

Hardee's

**IT TAKES
THE BEST MAKIN'S
TO MAKE
THE BEST EATIN'!**



Marshall, Mo.

875 S. Odell

886-2787



First State Savings

ASSOCIATION

the **ONE** for your money



Robert Wiley
V.P. & Manager



Arrow at Benton Marshall, Mo.

886-6941

Compliments of

DOLLY'S FABRICS

East Side Of Square

Marshall, Mo.



**YOUR
REXALL STORE**

**RUSSELL STOVER
CANDIES**

Free Delivery on Prescriptions

Now at Two Convenient Locations:
On the Square & Marshall Plaza Shopping Center

24-HOUR EMERGENCY SERVICE
886-5533

Established 1854
886-5558

Farmers Savings Bank

(Member F.D.I.C.)

Compliments of

C. W. FLOWERS

ON THE SQUARE

MARSHALL, MO.

KESSLER-BERGMAN PHARMACY

West Side of Square

Merle Norman Cosmetics

Whitman's Candies

Marshall, Mo.

Prescriptions

Lee's Studio

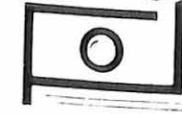

Lee Bearden, Owner
Phone 886-7313

Marshall, Mo.
20 S. Jefferson



It's Tacorrific!

Tacos, burritos, enchiladas and all your other favorites — made fresh, wholesome and fast in the little red building with the great big taste inside

673 Odell, Marshall 886-6000

2700 W. Broadway, Sedalia 827-3990

Over 200 locations in the West and Midwest

Compliments of

THIS 'N THAT DISCOUNT

Marshall, Mo.

THE SLATER NEWS-RUSTLER

529-2888

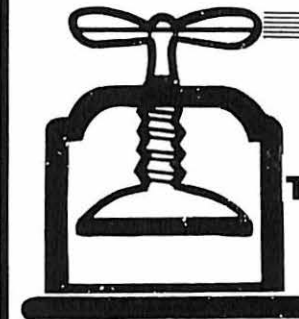

The Sweet Springs Herald

335-6366

"Covering Saline County"



MISSOURI VALLEY COLLEGE.

Serving Saline County Since 1883

and Missouri Valley College Since 1889

Rose & Buckner

Free checking

and

free checkcashing

for all Missouri Valley students

with college identification

WOOD

AND

HUSTON

BANK

(Member F.D.I.C.)

State Bank of Slater

"YOUR BANK"

ESTABLISHED 1895



Call... **A FULL SERVICE BANK**
529-2222
201 NORTH MAIN ST.

(Member F.D.I.C.)

MARSHALL INN



MOTEL

- * SWIMMING POOL
- * COLOR TV
- * AM FM RADIO IN EVERY ROOM

DINING ROOM & PRIVATE ROOMS FOR
BANQUETS - MEETINGS - WEDDINGS, ETC.

steaks · seafood

· cocktails

**Restaurant &
Cocktail Lounge**
AC (816)
886-9600
JCT HWY 65 BYPASS & VEST

COOPERATIVE ASSN. No. 1

SLATER
OFFICE

529-2244



MIAMI
ELEVATOR

852-3381

WE BUY AND SELL

- FEEDS • SEEDS • GRAIN • AG CHEMICALS
- FERTILIZERS • FARM SUPPLIES



WESTERN WEAR

HEADQUARTERS

BOB'S LEATHER GOODS &
SHOE REPAIR

West Side of the Square

75 S. LAFAYETTE MARSHALL, MO.



GALLOWAY'S Factory Outlet Shoe Store

40 to 60 Percent Savings — Quality for Less

LEO GALLOWAY

8:30 AM to 5:30 PM Weekdays — 8:30 AM to 8:30 PM Saturdays

213 North Main Slater, Mo.

"Styles of Tomorrow . . . Are at Galloway's Today"



Now in our
100th Year

The Democrat-News

"Saline County's Daily Newspaper"
121 No. Lafayette, Marshall

Call 886-2233 to Subscribe

Dairy Queen



FULL SANDWICH MENU

- SHAKES
 - SUNDAES
 - BANANA SPLITS
- CARRY-OUTS

886-2000

1669 S. Odell Marshall, Mo.

HARTLEY'S FURNITURE GALLERY

452 South Odell

Marshall, Mo.

KMMO 1300 KMFL 102.9

"Your Weather Radar Station"



Darryle Todd, Brian Dickerson, Cedric LaRue, Harold Williamson.

MENU

CREEMEE
ICE CREAM PARLOUR
RESTAURANT

MARSHALL'S #1
ICE CREAM PARLOUR RESTAURANT

Open 7 Days, Year Round

*The Only Place In Town With
WINDOW SERVICE
(Also Carry-Outs)*

Home Cooked Food Since 1951

FULL DINNERS

Broasted Chicken, Catfish, Shrimp

Chocolate and Vanilla Cree-Mee Ice Cream

*New Owners: John and Mary Beth Rieth
and Julia Thomas*

1511 E EASTWOOD

*(Across from Park Entrance)
(816)886-6900*



3rd row: John Magnifico, Steve "Hank" Henry, Allan Paul, Roger Harwerth, Dave Lambert, Steve "Meatloaf" Cardoza, Mike Candelaria. 2nd row: Becky Grinter, Ed Farricker, Jim Delaney, Leah Piland, Jennifer Jackmon, Jim Powers, Kevin Haney, Brian Kelly. 1st row: Tom Belzey, Rhonda Lewis.



As editor of the 1980 Sabiduria, I would like to personally thank Jim Branson for all the extra photography that was needed desperately. Also, I would like to thank Molly Davis, Tony Sikora (Who is Molly Hatchet?), and Jeanie Wilson for the layout design, and the 1980 Sabiduria Staff.

I really hope that the students of Missouri Valley College enjoy the 1980 Sabiduria as much as they did the 1979 yearbook.

Sincerely
Ricky A. Reid, Editor