

MISSOURI VALLEY COLLEGE

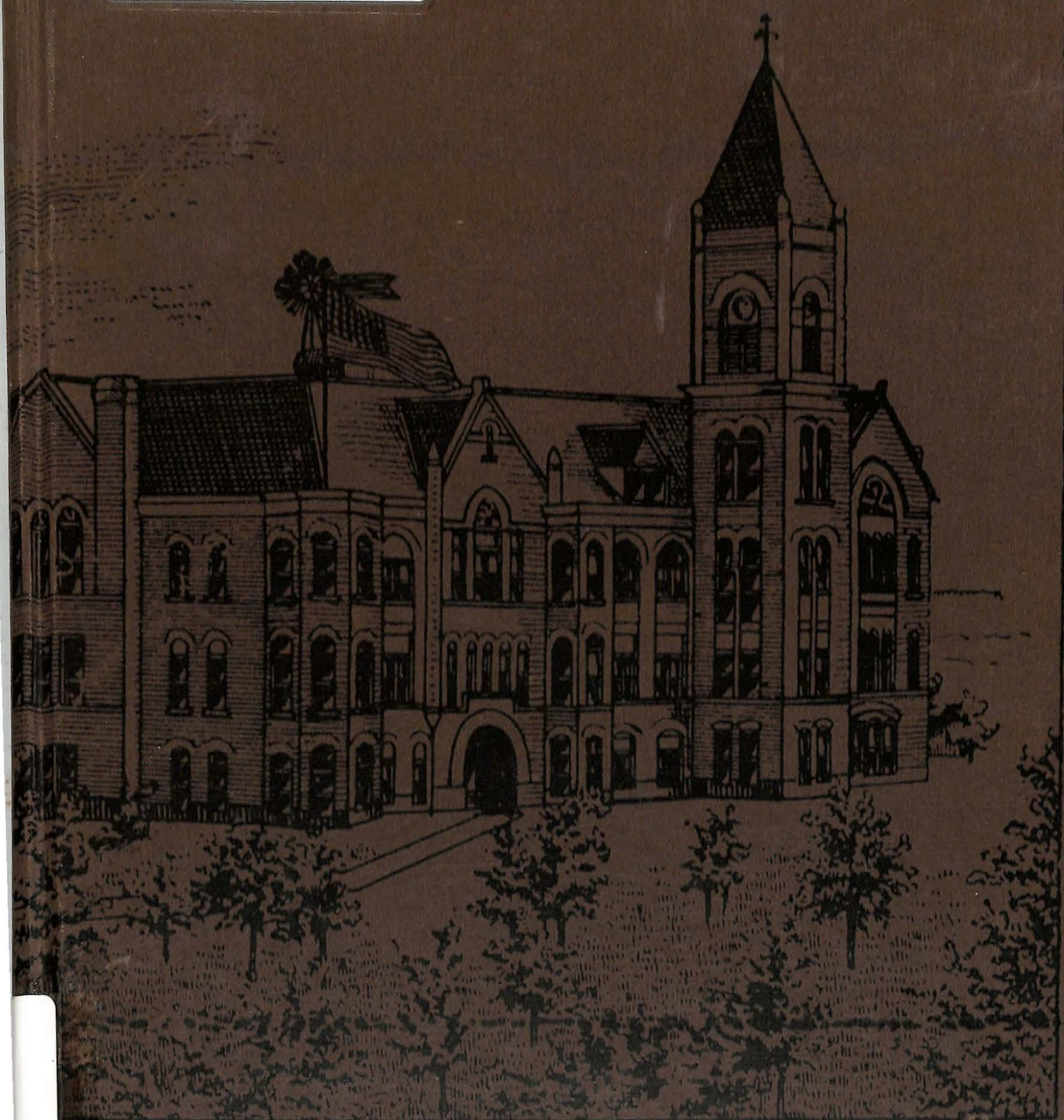

3 7010 00239692 3



SABIDURIA 75



SABIDURIA 1975

A Pictorial Panarama

MURRELL LIBRARY
MO. VALLEY COLLEGE
MARSHALL, MISSOURI

86 443



Missouri Valley College



Marshall, Missouri

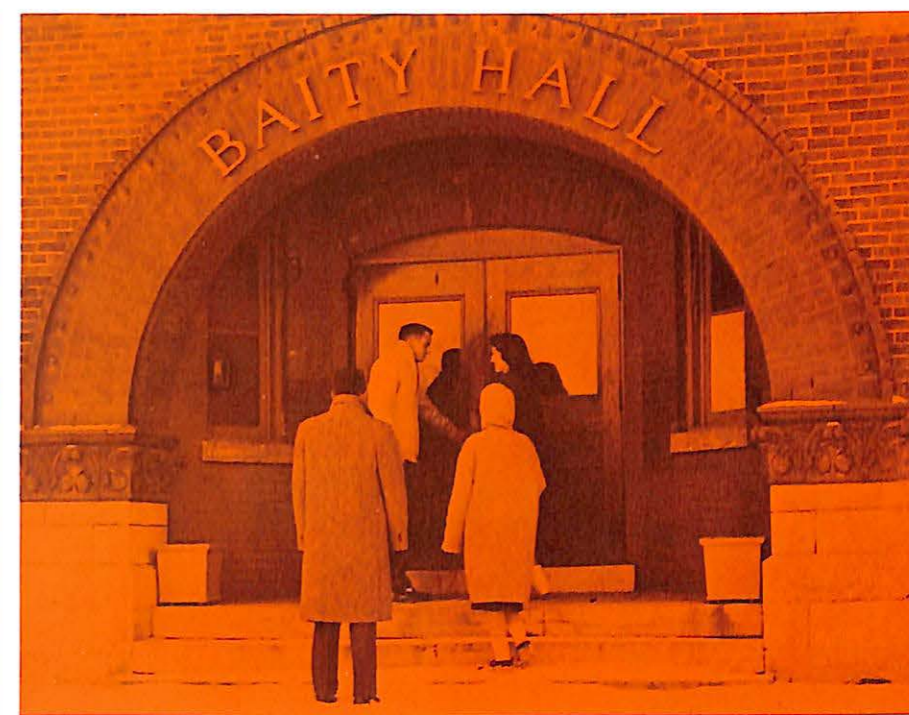

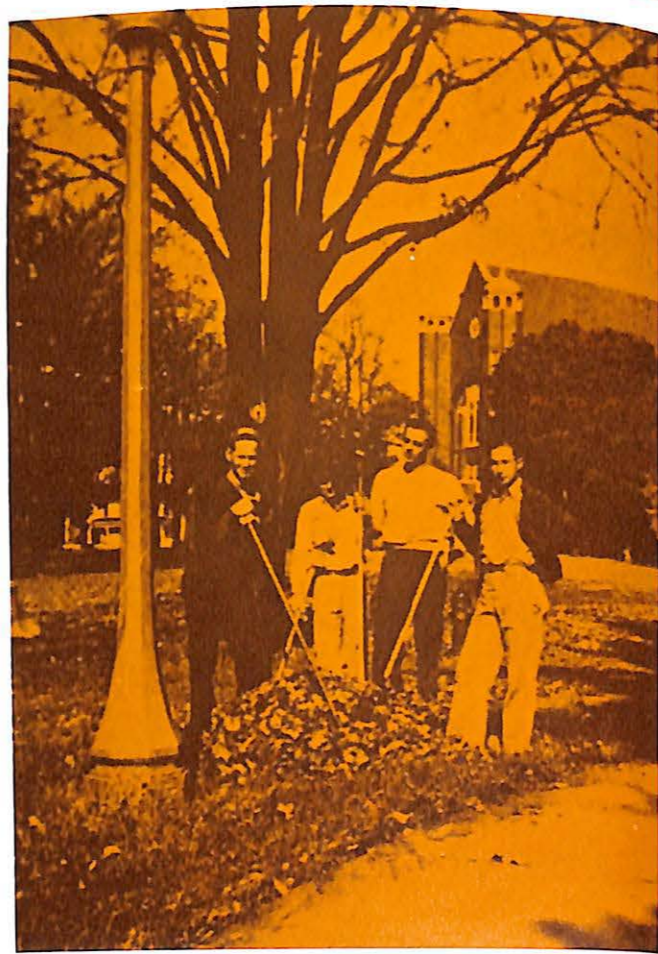
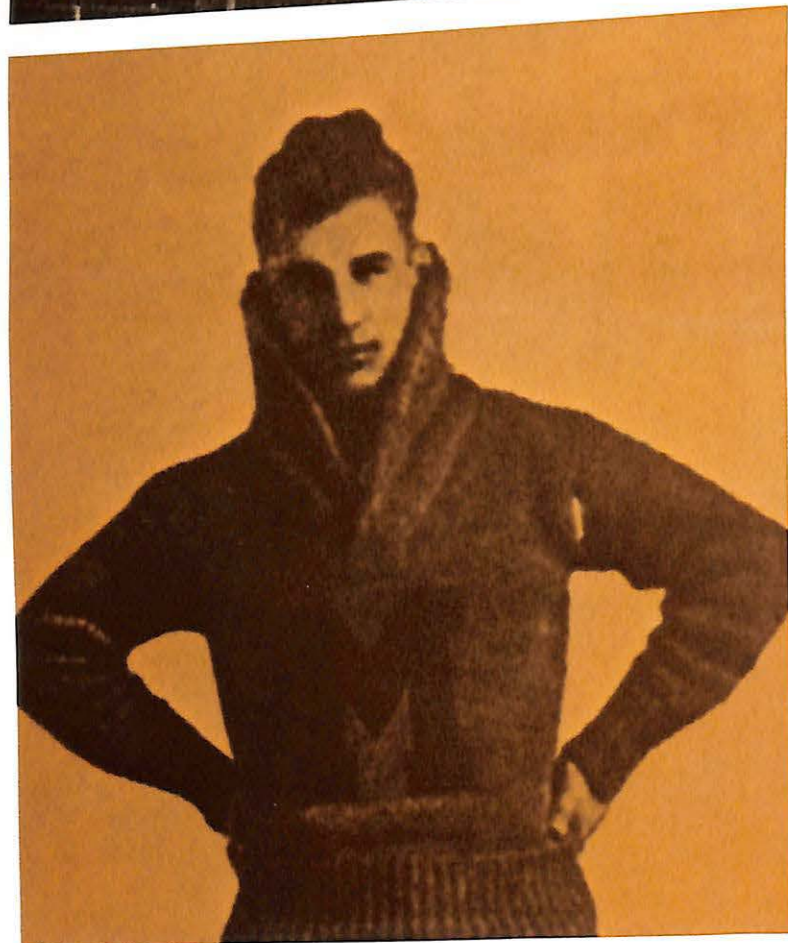

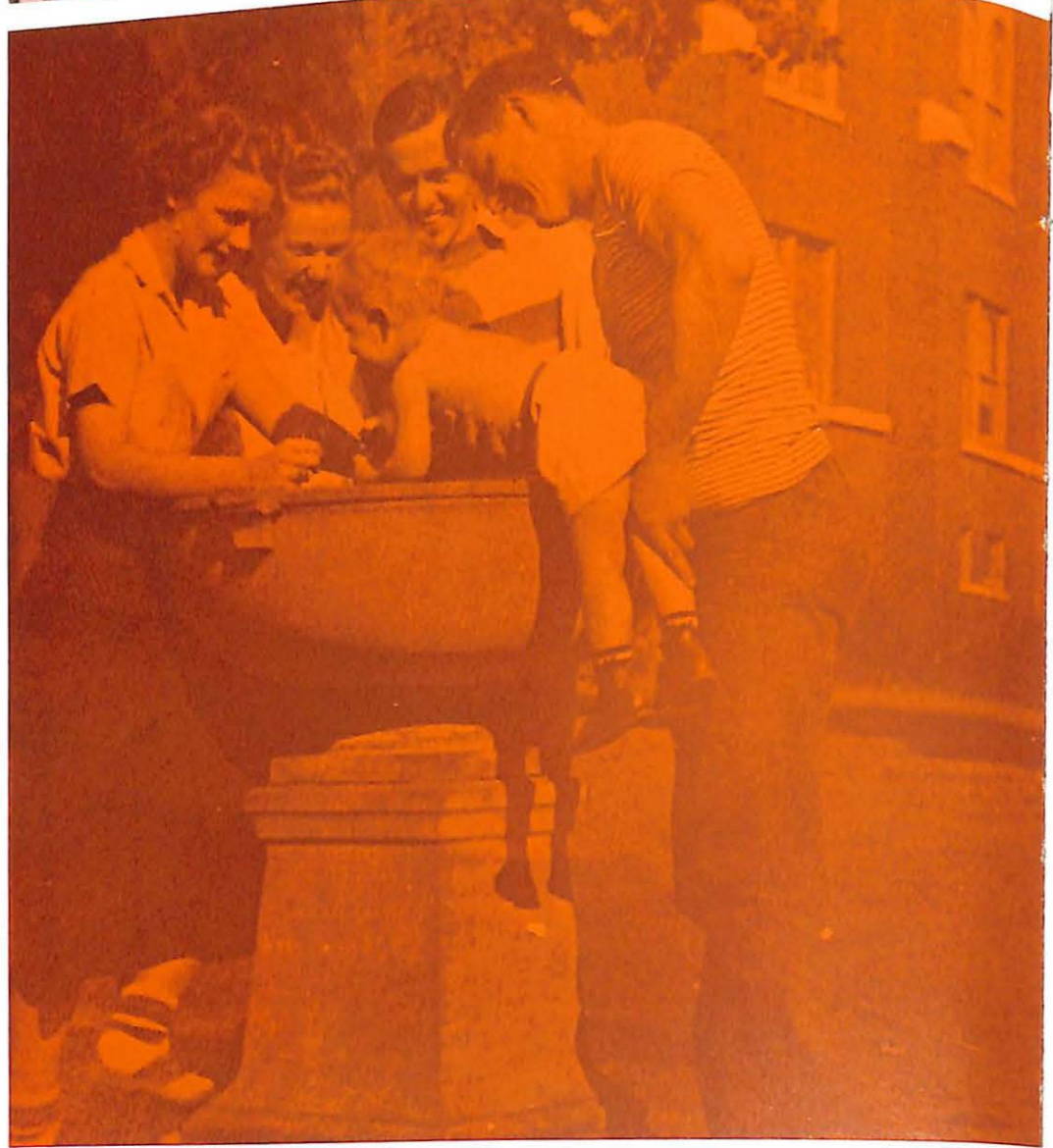
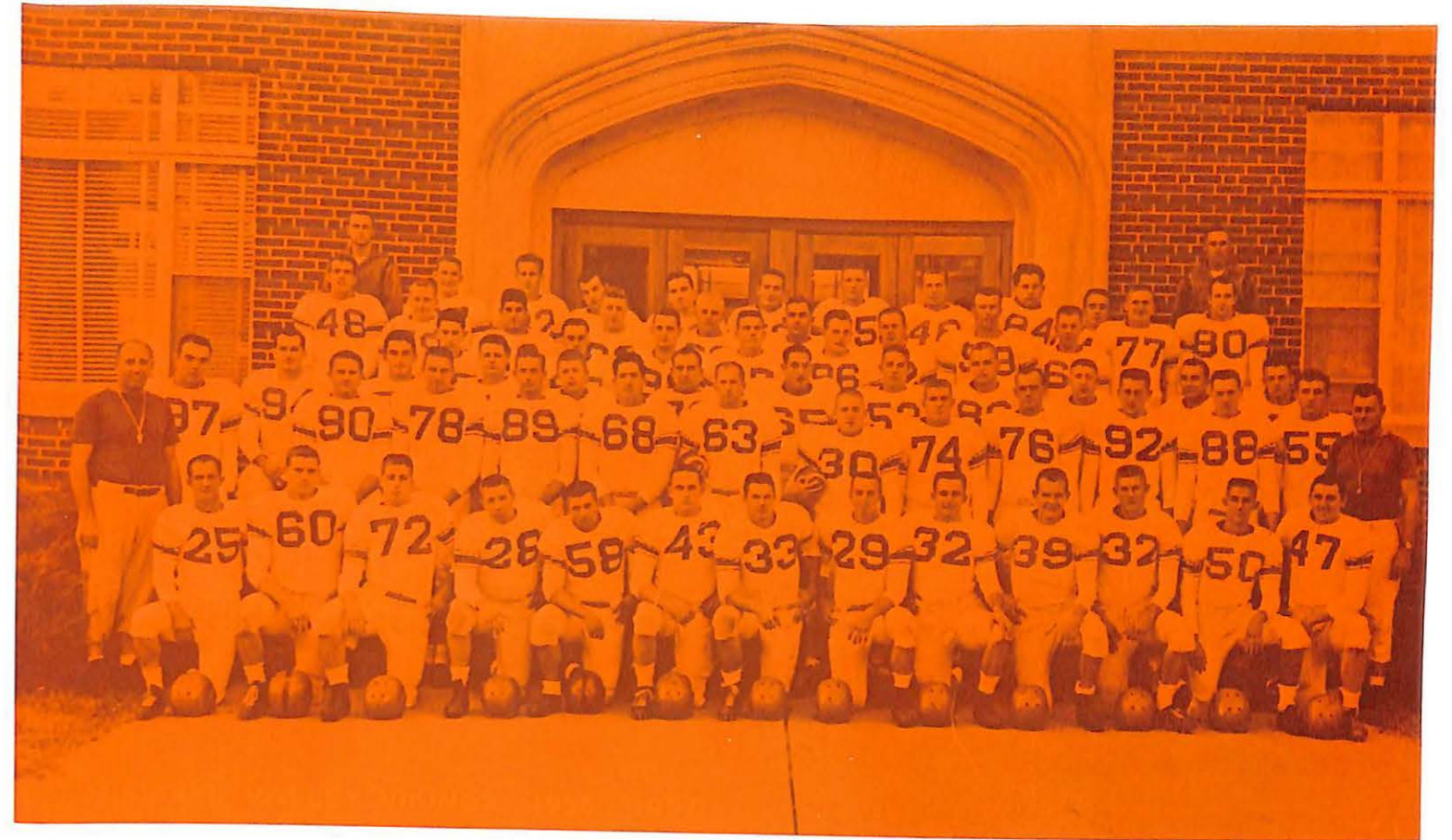



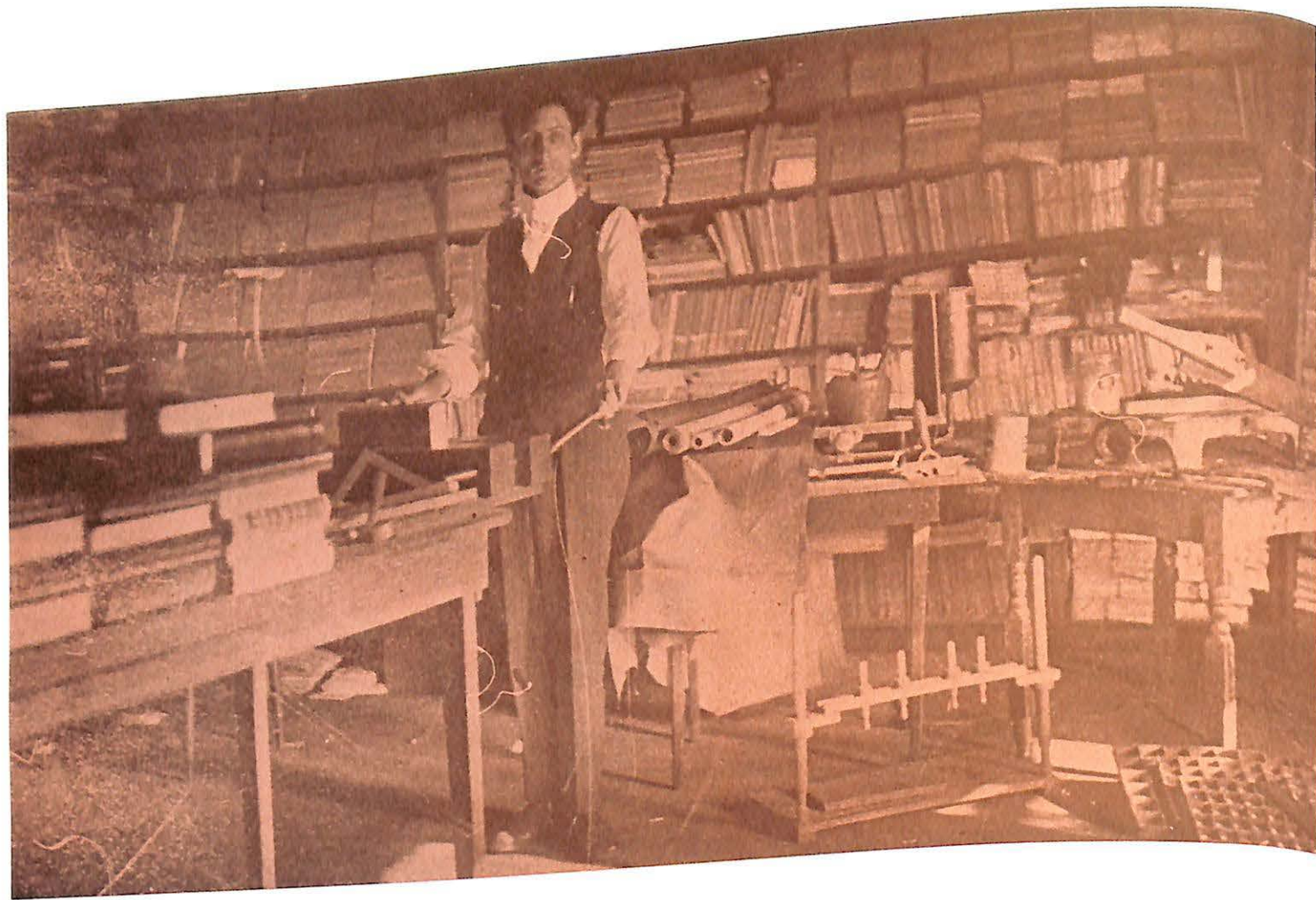

1889 — 1975

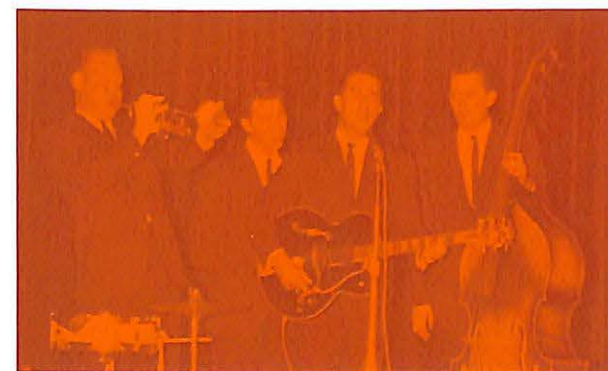

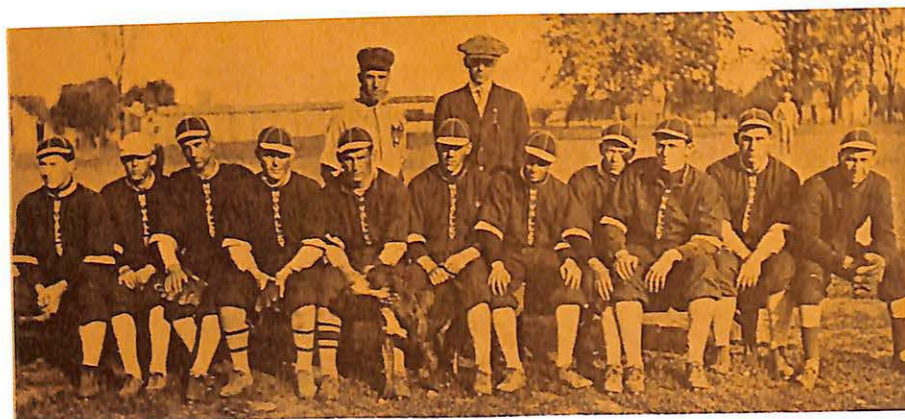
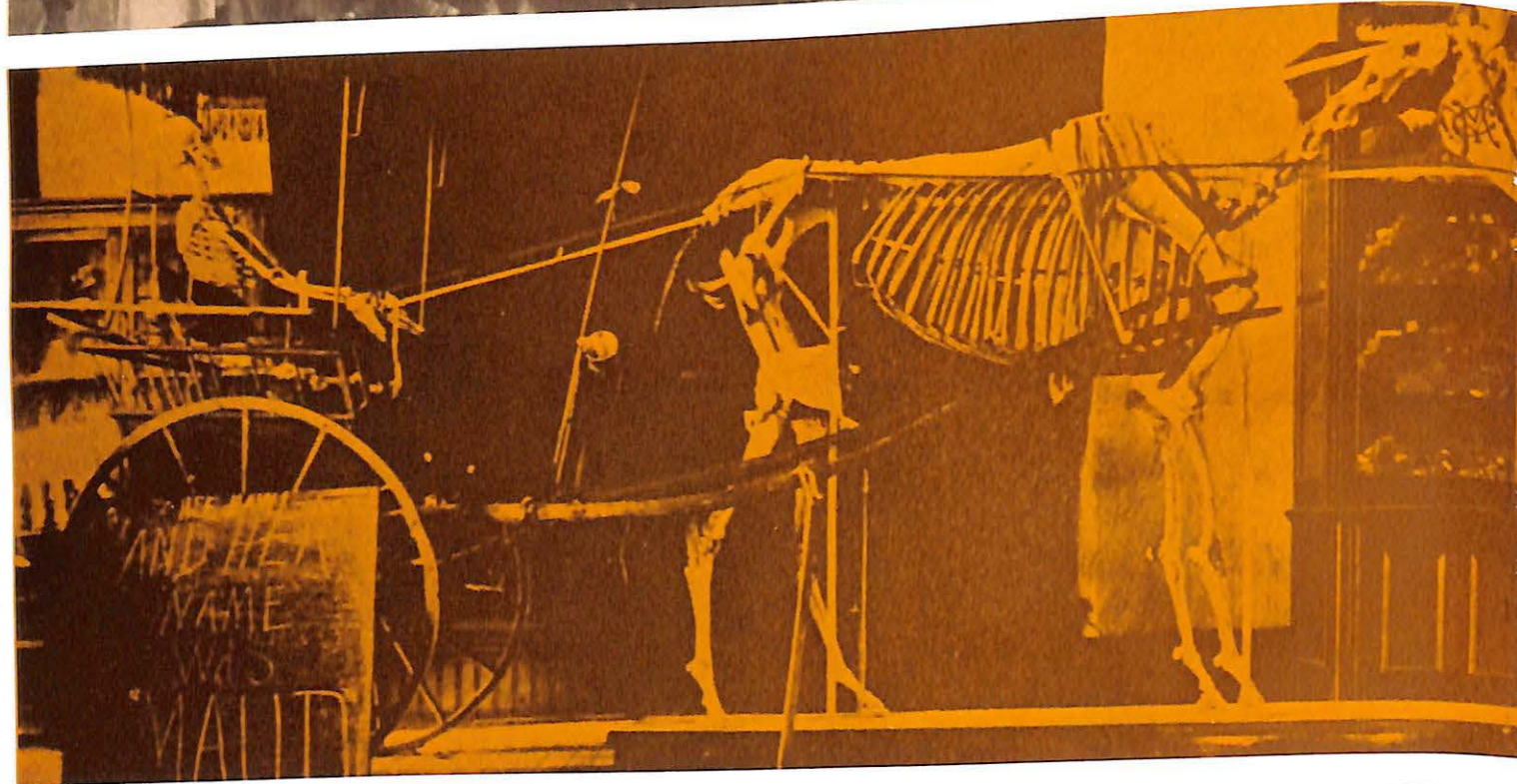



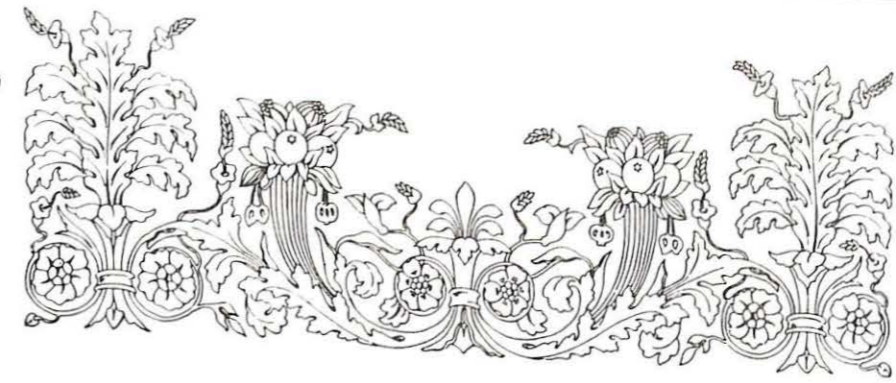
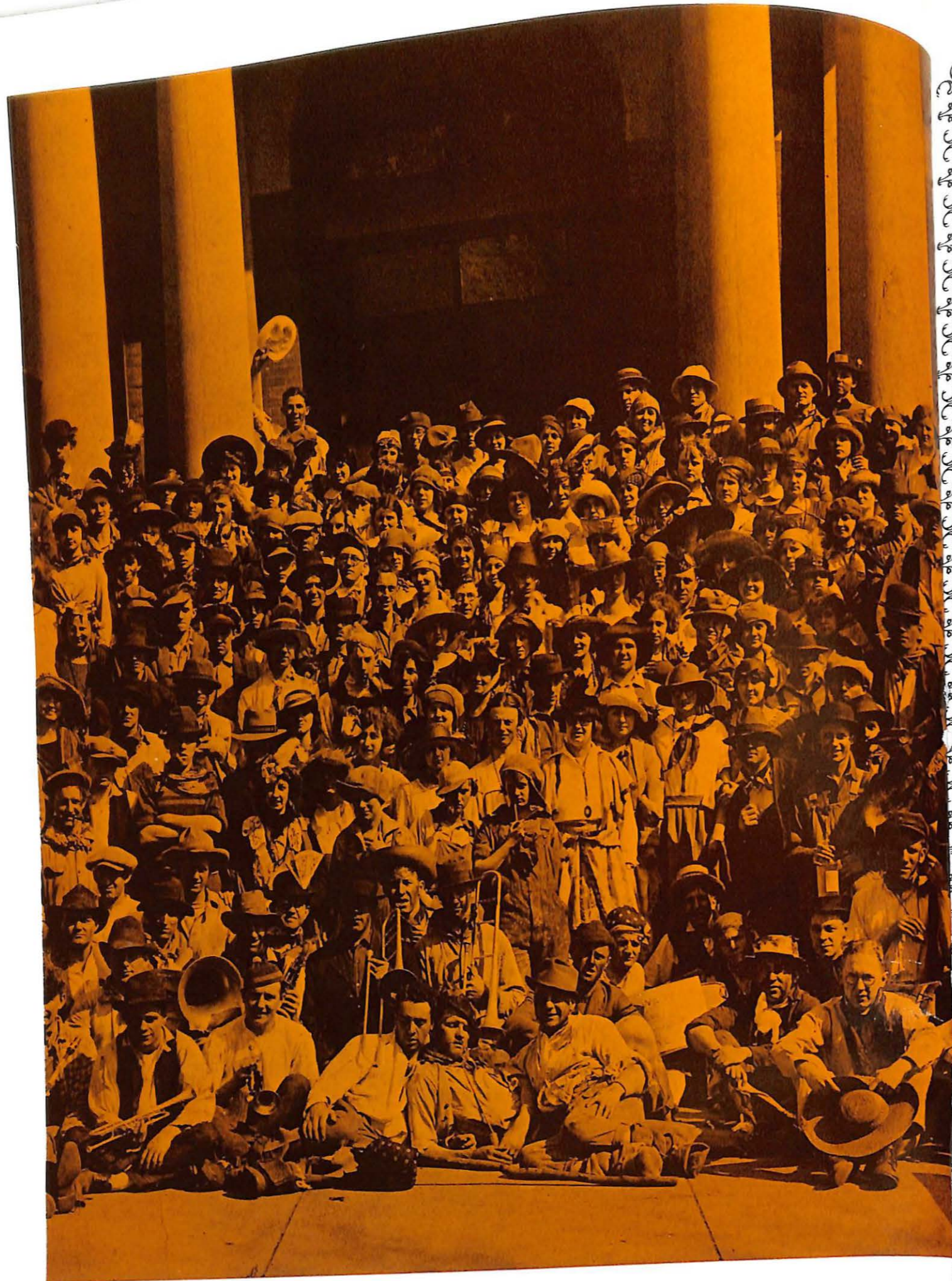

A word about our pictorial panorama . . .

Dear Reader,

In keeping with the Bicentennial tradition of commemorating the past that we might better plan the future, this 1975 SABIDURIA is devoted to the past, present, and the future of Missouri Valley College.

Culturally as a world, as a nation, as an institution, we are experiencing an age of bewildering transitions and the uncertainty which always accompanies such an age. Faced with the need to accommodate to rapid change, we must study the past to determine why we exist in the present and how we might best exist in the future. If Missouri Valley College is to have a meaningful role in higher education, she must preserve the qualities and attitudes of her tradition which have made Valley great. She must discard the traditions and attitudes which shall hinder her growth. This examination of the past must involve all areas of the college community: for Missouri Valley College is an entity composed of those who have shaped her past, those who are here now, and those who will shape the Valley of the future.

To stimulate the historic perspective, the staff of the 1975 SABIDURIA presents in picture and word a brief record of Missouri Valley as she has been and as she is today. To those of you who remain here, we leave to you her future.

FACULTY



ADMINISTRATION



Dr. George F. Brock, Ped. D.
Interim President



Dr. Alton Eugene Harris B.A., M.A. Ed. D.
Acting Academic Dean; Associate Professor of Education; Director of Continuing Education; Director of Summer School.



Prof. Terrance W. Ryan, B.S., M.S.
Dean for Student Development; Assistant Professor.



Prof. Byron B. Banta, B.S., M.A.
Registrar; Director of Placement; Associate Professor of History.

ADMINISTRATION



Mr. Clay E. Marsh, B.S.
Director of Admissions

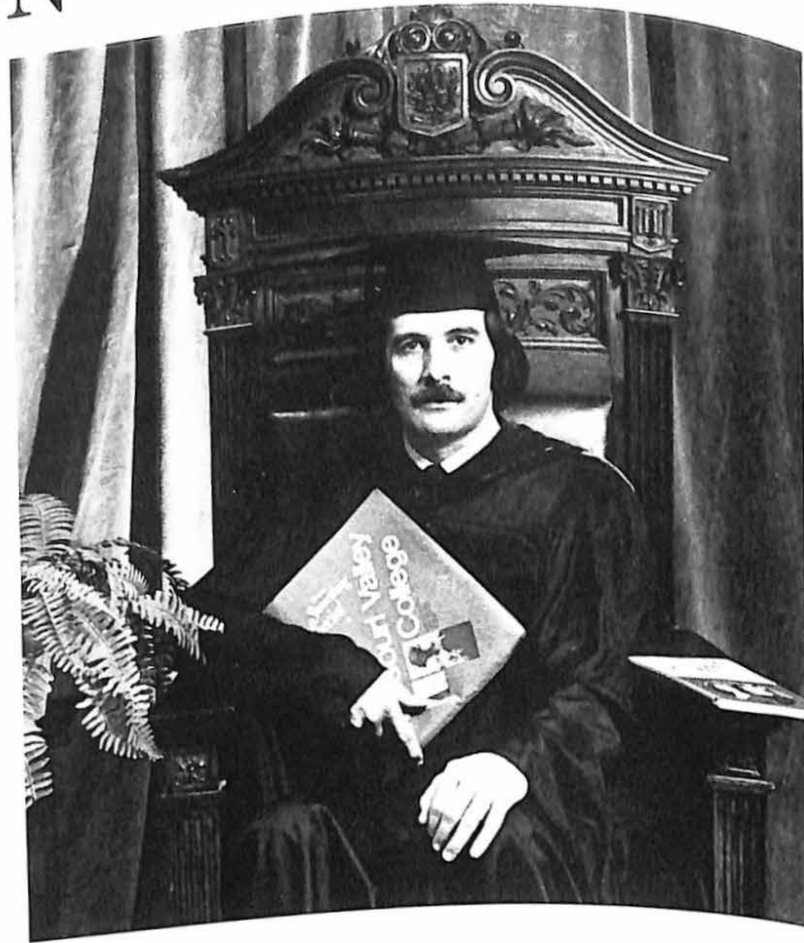

Mr. John M. Fay, B.S.
Director of Alumni Affairs; Coordinator for Development.

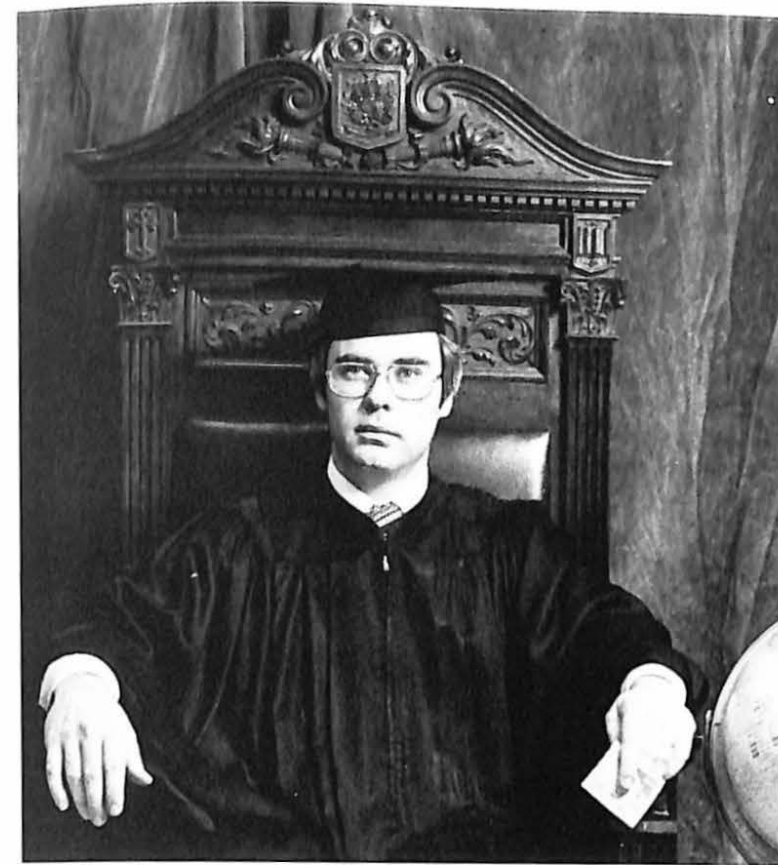

Mrs. Bertha West
Director of Student Financial Aids.

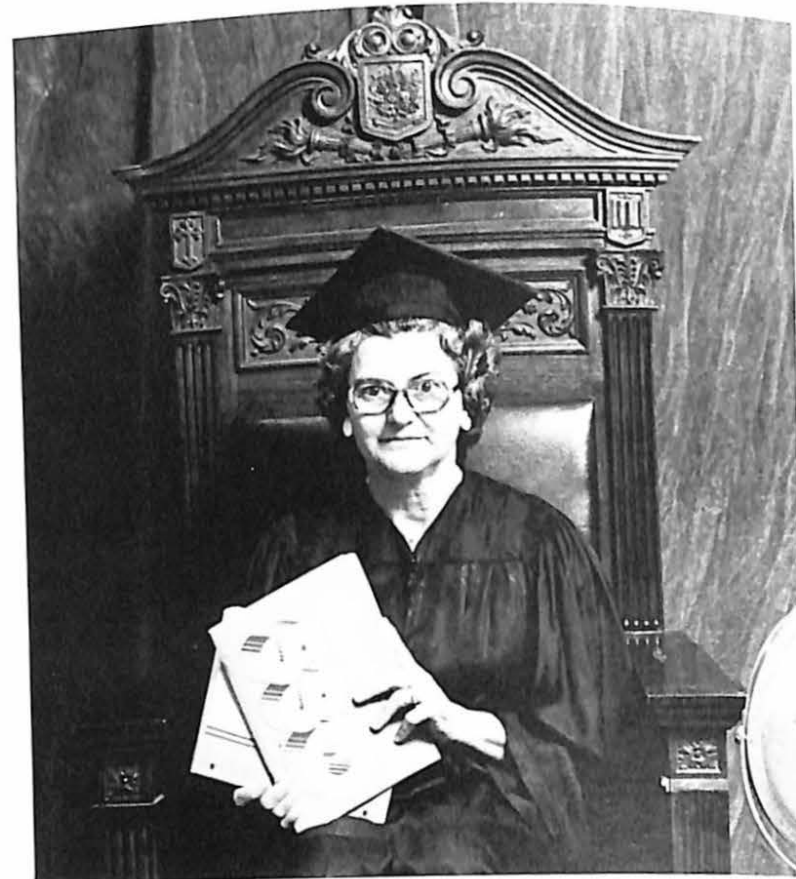

Miss Susan Beckman, B.J.
Director of Public Relations.



BUSINESS



Prof. Everett W. Rehkop, B.S.; M.A.
Associate Professor of Business.



Prof. Eleanor M. Tweito, B.A.; M.A.
Assistant Professor of Business Education.

Prof. John R. Campbell, B.S.; M.A.
Associate Professor of Business; Coordinator, Cooperative
Education.



Prof. Gale E. Rand, B.B.A.; M.B.A.
Assistant Professor of Business.

SCIENCES



Dr. Winfield H. Bearce, B.A.; M.S.; Ph. D.
Associate Professor of Chemistry.

Below

Prof. Reed A. Kepner, B.S.; M.S.
Associate Professor of Biology.

Dr. Lewis S. Fleak, B.S.; M.A.; Ph.D.
Assistant Professor of Biology.

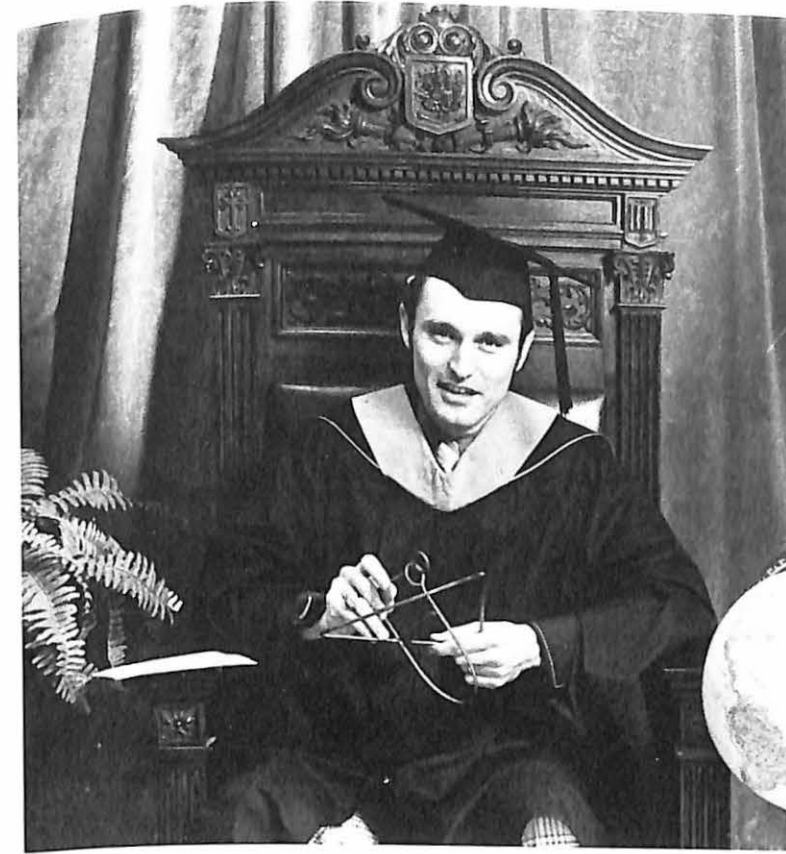
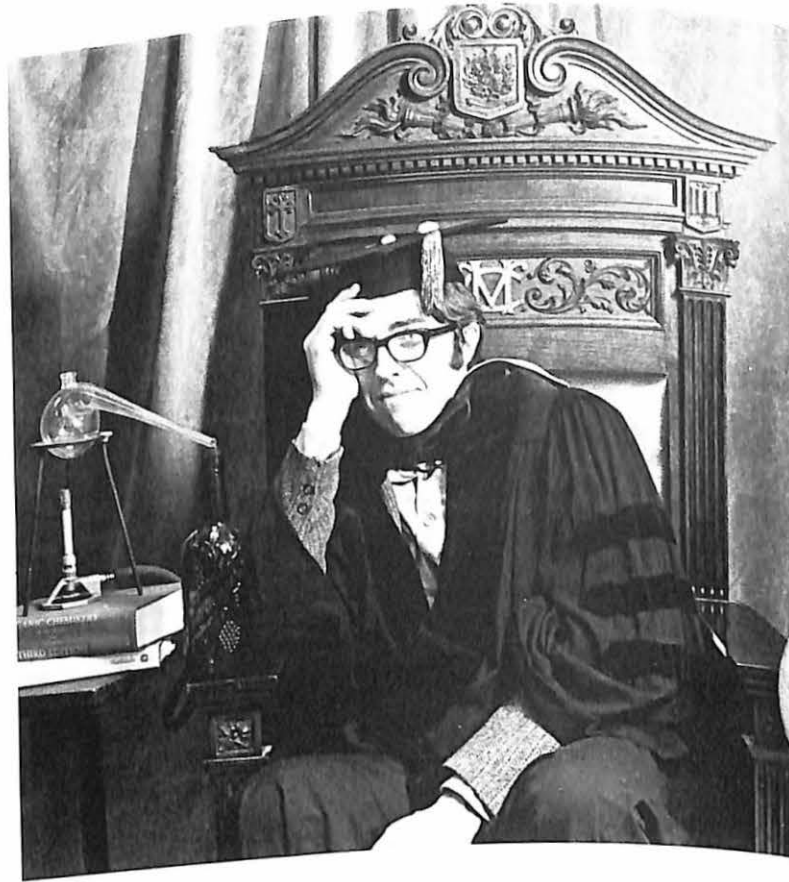

Prof. Charles E. Leslie, B.S.; M.S.
Associate Professor of Mathematics.



Prof. David I. Dautenhahn, B.S.; M.A.
Associate Professor of Mathematics.

MATH



EDUCATION



Prof. Kathleen M. Lietzen, B.A.; M. Ed.
Assistant Professor of Education.



LANGUAGE ARTS



Prof. Elizabeth H. Heinemann, B.S.; M.A.
Associate Professor of English.

Below

Prof. Page W. Williams, B.A.; M.A.
Assistant Professor of English.

Mr. William O. Penglase, Jr. B.A.; M.A.
Instructor of Modern Languages.



Dr. Armin H. Bueker, B.A.; M.A.; Ed. D.
Department of Education.



HISTORY



Dr. Thomas E. Tweitto, B.A.; M.A.; PhD.
Emeritus Professor of History.

Below

Dr. Robert L. Kirkpatrick, B.A.; M.A.; D. Phil.
Professor of History and Political Science.

Dr. Naiven F. Mathews, B.A.; M.A.; PhD.
Professor of History.

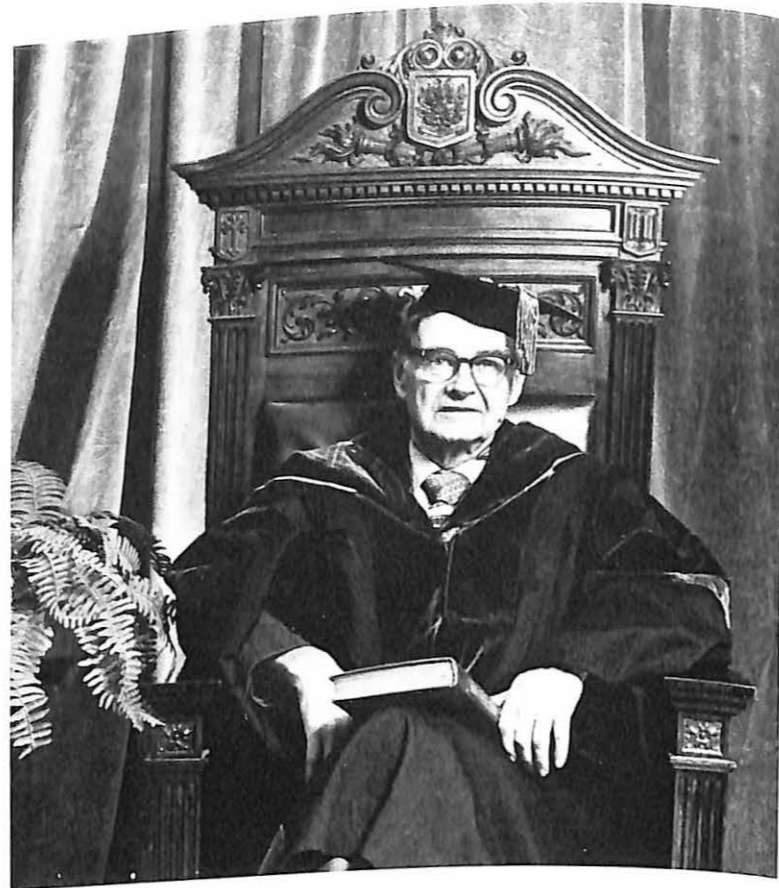

SOCIOLOGY AND SOCIAL WORK

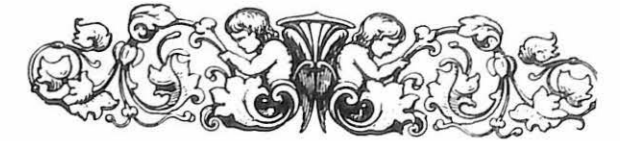

Prof. James R. Kimmel, B.S.; M.S.; M. Phil.
Assistant Professor of Sociology



Mr. Robert E. Roselius, B.S.; M.S.
Instructor in Social Work.

HUMAN RELATIONS



Dr. W. Bradford Bayliss, B.A.; M.A.; PhD.
Professor; Cooperative Aging Program.



Mr. Don C. Baldwin, B.S.
Visiting Professor of Human Relations.



Prof. Margaret Pileggi, B.A.
Assistant Professor of Human Relations.



Mr. Leslie J. Boone, Jr., B.S.
Department of Human Relations.



FINE ARTS



Prof. Vernon D. Nester, B.F.A.; M.F.A.
Associate Professor of Art.

Below

Prof. Jack E. Sutton, B.S.E.; M.A.
Associate Professor of Speech and Drama.

Prof. Rita M. Ludwig, B.F.A.; M.F.A.
Assistant Professor of Speech and Drama.



MUSIC



Prof. Rodney W. Polson, B. Mus. Ed.; M. Mus.
Ed.
Associate Professor of Music.

Prof. Lyle B. King, B. Mus.; M. Mus.
Assistant Professor of Music.

Mrs. Virginia Schilb, B. Mus.; M.A.
Instructor in Piano.

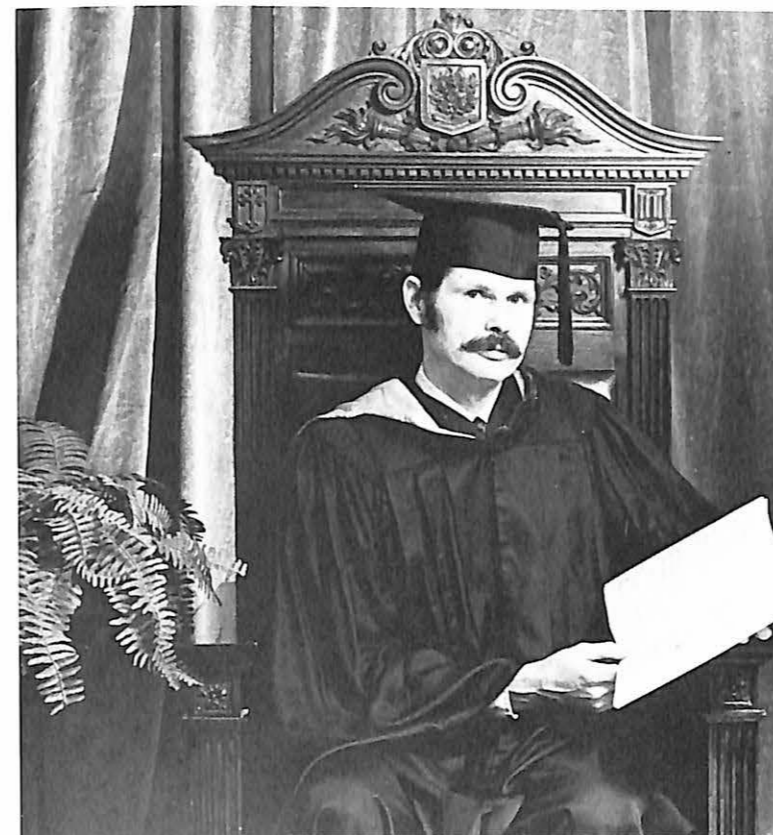

RELIGION



Dr. Virgil W. Rabe, B.A., M.S., Th.D.
Professor of Religion and Philosophy.



Mr. Tim B. Nelson, B.A., B. D.
Instructor of Religion and Philosophy.



PSYCHOLOGY



Dr. Clifton D. Gray, B.A., B.D., S.T.M., Ph. D.
Professor of Psychology.



Mr. Glen Steelman, B.A., M.A.
Instructor in Psychology

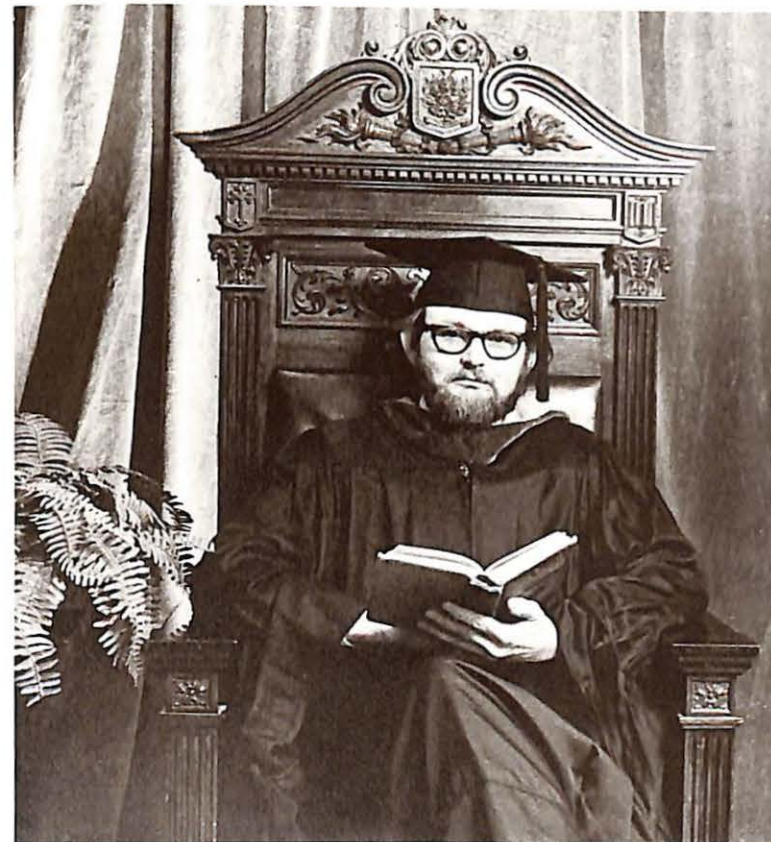

PHYSICAL EDUCATION



Prof. Kenneth B. Gibler, B.S.; M.A.
Associate Professor of Physical Education; Head Football
Coach; Athletic Director.



Prof. Grover C. Redford, B.S.; M.S.
Associate Professor of Physical Education.

ADMISSIONS STAFF

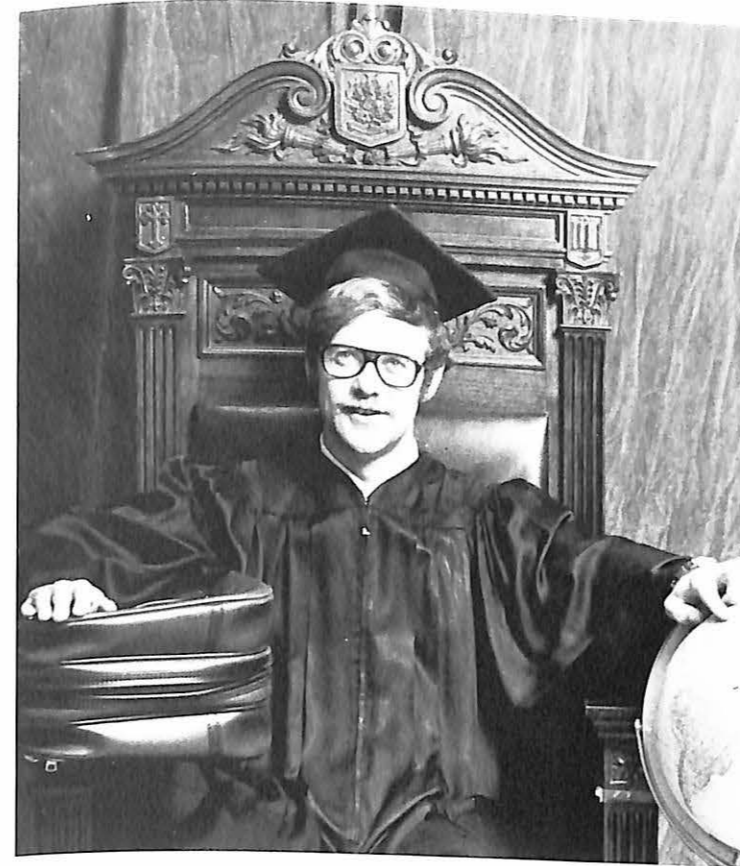

Mr. Gary R. Forney, B.S.
Associate Director of Admissions.

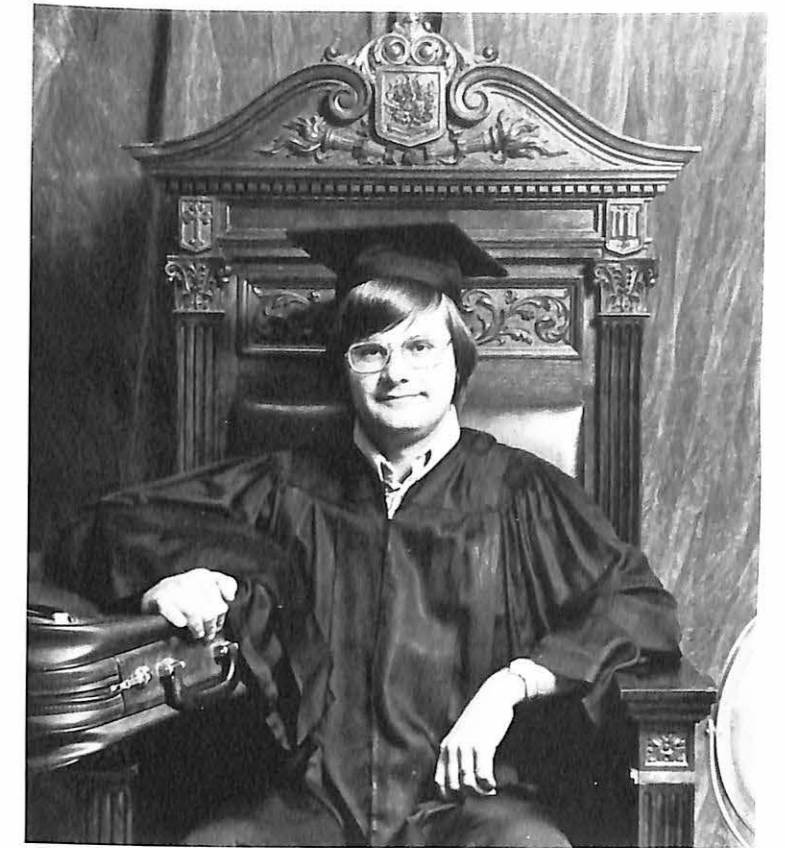

Mr. Sam Nicholls, B.S.
Associate Director of Admissions.



Mrs. Thomasine Riley
Admissions Representative.



Mr. David Neuhaus, B.A.
Admissions Representative.

ET. AL.



From Left To Right Top Row: Joseph B. LaRose, B.A.; Prof. John McCallum, English, B.A., M.A.; Prof. Elizabeth Allen, Education B.A., M.Ed. Bottom Row: Mrs. Alice MacGregor, Associate Dean for Student Development, M.Ed.; Steve Wood, Director of College Center, B.S., M.S.; Prof. Quentin King, Physical Education, B.S., M.S.; Prof. Julia D. Robberson, Physical Education, B.S., M.S.

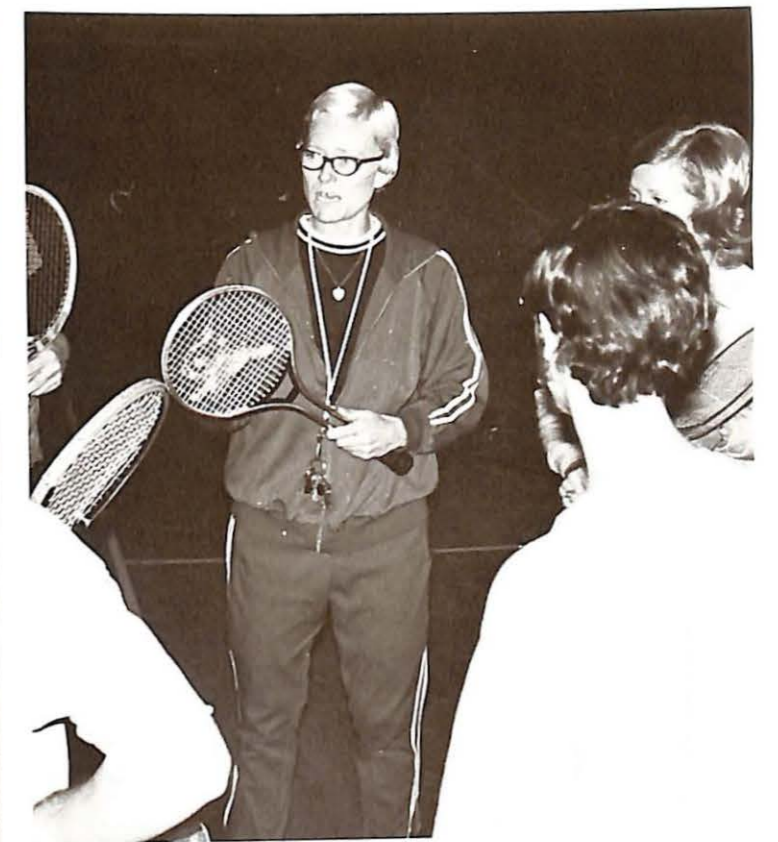
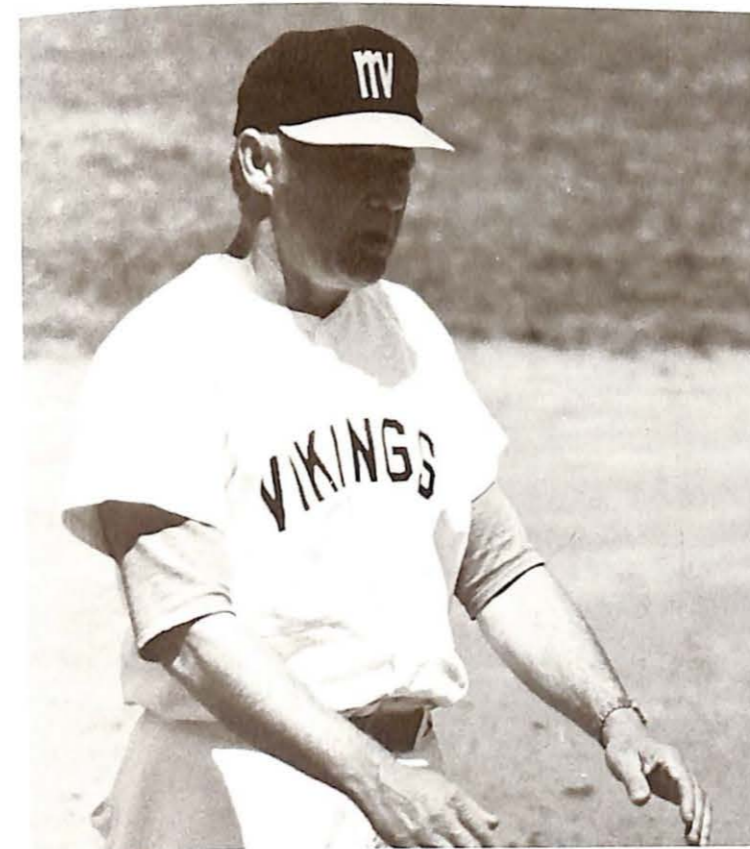
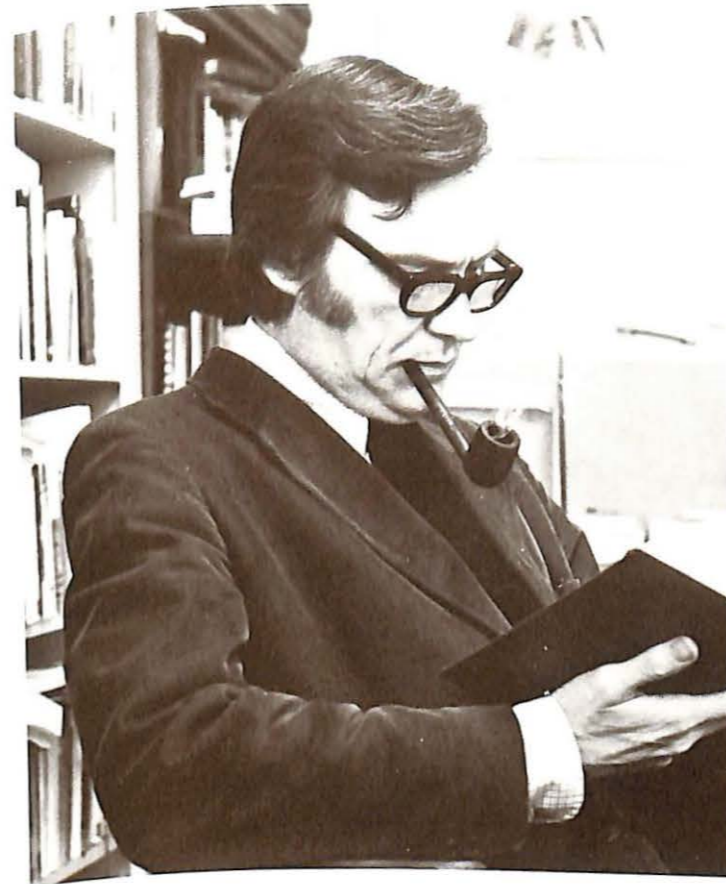

STUDENTS

DORMS & ORGANIZATIONS

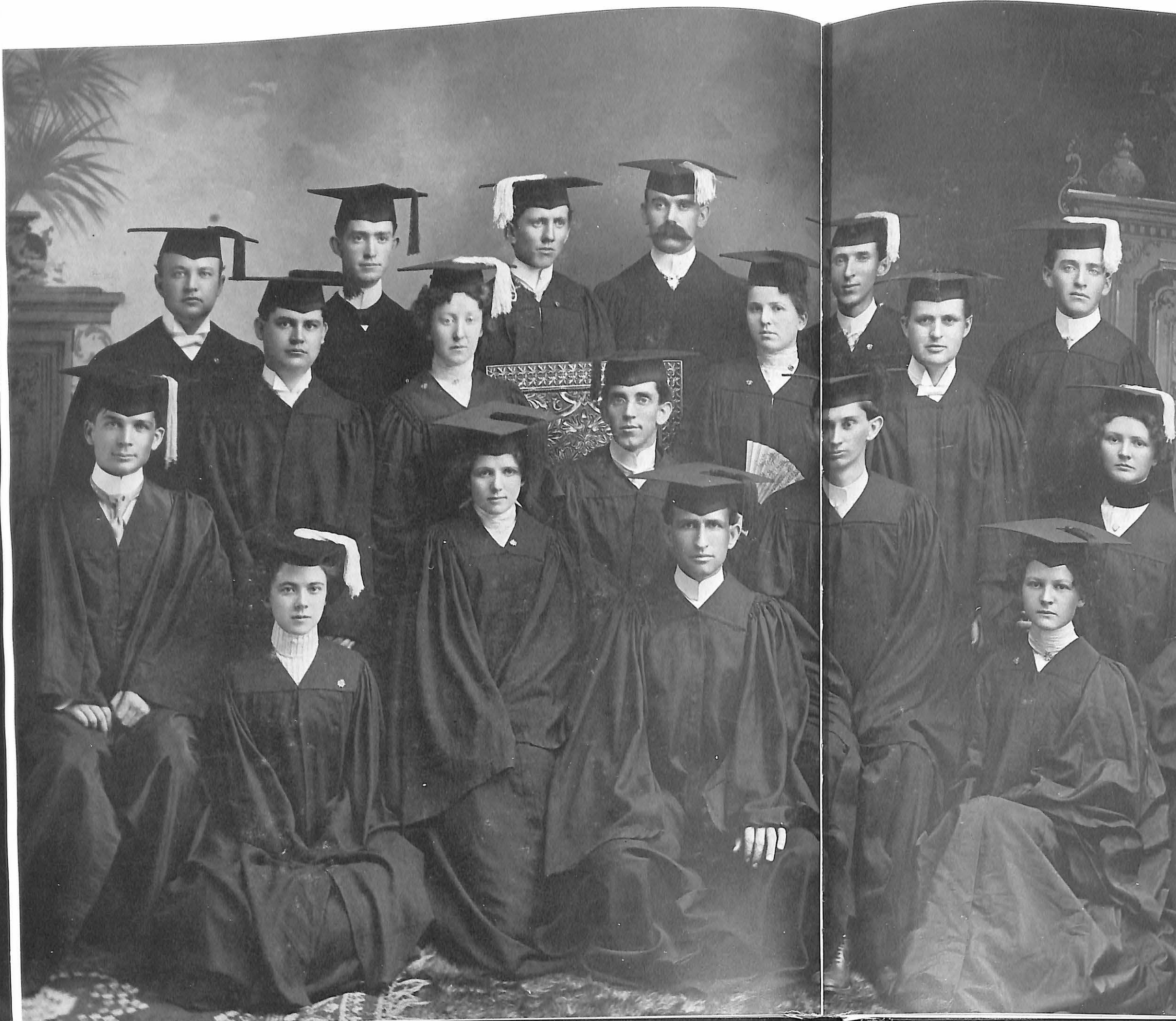



Above: MacDonald Hall, Row 1, Donna Ballew, Tracy Brooks, Annye Hodge, Disa Brandberg, Susan Dill, Angie Claxton. Row 2, Gigi Davis, Virginia Dulaney, Kathy Murphy, Cindy Krebs, Charlotte Curry, Sue Streeter, Joanie Grosse. Row 3, Sue Birchler, Cindy Wicker, Becky Wendt, Deb Dulbis, Markie Toth, Sue Middlekamp. Below: MacDonald Hall, Row 1, Donna Jo Black, Alice Johnson. Row 2, Kathy Skaggs, Virginia Dulaney, Kathy Steele, Veda Butner, Jennifer Powell, Wendy Hermance, Annye Hodge.



MacDonald Hall: Row 1, Sue Streeter, Susan Dill, Charlotte Curry, Becky Wendt, Diana Humphreys, Cathy Carroll, Joyce Conner. Row 2, Maxine Horton, Connie Flowers, Kay Kilgore, Kathleen Turner, Vanni Prichard, Ava Frick, Becky LaBree, Linda Ditoto.





Above, MacDonald Hall: Row 1, Chris Johnston, Mary Jane Maddox, Trudy Turner, Eileen Stano, Maxine Horton, Row 2, Jan Cameli, Nancy Campbell, Row 3, Coleen Reilly, Francie Landrum, Becky Wendt, Barb Wabnitz, Arlene Backes, Diana Brown, Annye Hodge. Right: Row 1, Leslie Bartner, Sue Streeter, Eileen Stano, Row 2, Toni Longo, Cheryl Maddox, Priscilla Bowden, Row 3, Jan Jerman, Sue Pickard, Pam Frazier.



Young Hall: Rubin Harris, Alfred Turner, Mayo Todd, Oscar Gonzalez, Mike Wilson, Mike Spivey, Greg Farris, Steve Vestal, Bruce Williams, Ivory Bailey, Al Anderson, Ronnis Brooks, Mike Dees, Julius Linton, Jeff Harrison, Jerry Jeffery, Sam Word, Tim Person, Arthur Waller, Ronnie Payne, Mike Dominic, Curtis Davis, Terry Simmons, George Webber, Donald Tucker, Melvin Barnes, Kevin McCormick, William Kirtdoll, Jeff Collins.



Moreland Hall: Row 1, Mile Rossetto, Tom Cavalliaro, Row 2, Chip Newell, Gene Snyder, Kenny White, Row 3, Pat Fitzsimmons, James Kliros, Dennis Reilly.



Moreland Hall: Above Row 1, Bob Morrison, Frank Scarpa. Row 2, Marion Branstetter, Mike DeMarea, Pete Patterson, Jack Bibb, Don Rosenberger, Mel Ventimiglio, Brent Bahler, Chris Hotop. Below, John Hahn, David Woolpert, Steve Henoach, David Pitt, Gary Koelling, Randy Orr, Mark Kaiser, Mark Kleppe.





Black Hall: Row 1, Randy Reichel, Byron Buford, Punya Chvenchum, Rich West, Terry Burke, Arnold Lewis, Mike Mathews, J. Bnugua. Row 2, Mike McGraw, Roy Ziegler, Floyd Hickson, Rick Sippel, Jim Schmidt, Ken Perrin, Tim Hoare, Mike Salgrove, Rod Field, Jerry Crockett, Jim Knapp, Rich Kotowski, Steve Smith.

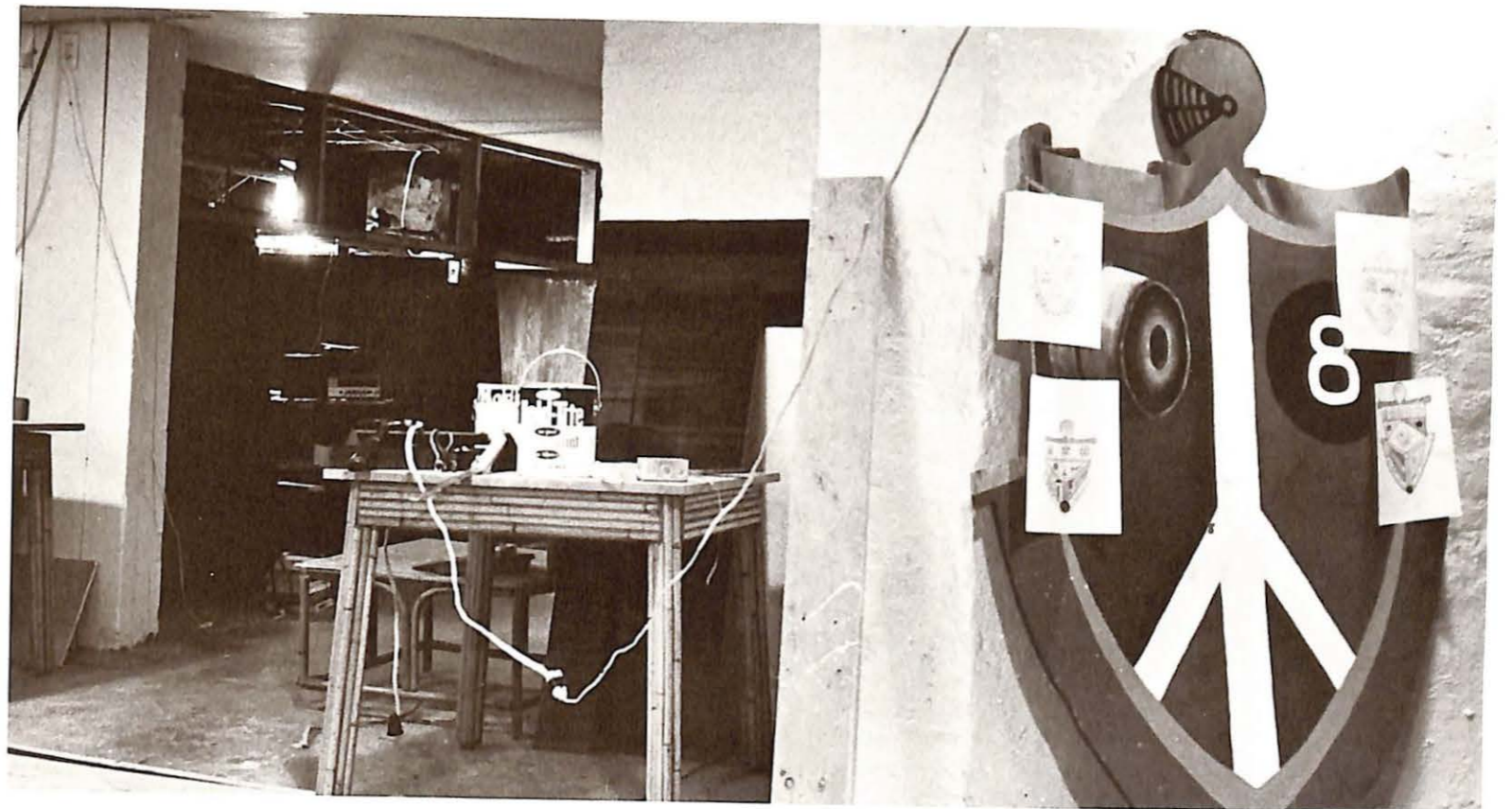



Sigma Nu: Row 1, Dan Ragle, Bob Church, Kevin Hamill, Dennis DeMarea, Gary Crean, Jeff Steinle, Frank Arizmendi, John Maloney, Karl Danielson, Tom Dunlap, Tom Wild, Jerry Mahoney. Row 2, Ed Schroder, Hugo Serrone, Craig Conklin, Gary Sowell, Mike Forrest, Joe Spallina. Row 3, Mark Beckman, Bob Kieth, Domenick Rubbo, John Ruechter, Bruce Beyer, Gary Johnson, Greg Purdum. Row 4, Kevin Kelly.



Alpha Sigma Phi

Below, Standing, L. To R.: Tom "Folk" Fauquier, Craig "Doe" Sinclair, Doug "Big Mac" McAnelly, Greg "Ernie" Kliener, Kevin "Sweet" Hart, Dave Garber, Ed Hessel, Scott Summers, Eddie Dean Brundidge, Stan "Macker" McKinney, Dan Novovesky, Mike "O.B." O'Brien, Bruce Holt, Richard "Trapper" Pechillo, Ralph Lomma, Mark Walter, Mike Huey. Sitting, L To R: Tim "Fe" Thompson, John "J.C." Costanza, Dave "Hulk" Armentrout, Frank "The Atom" Massaro. Stairs, Top To Bottom; Charlie Harper, Kent Porter, Norman Mitchell, Steve "Stretch" Middelkamp.

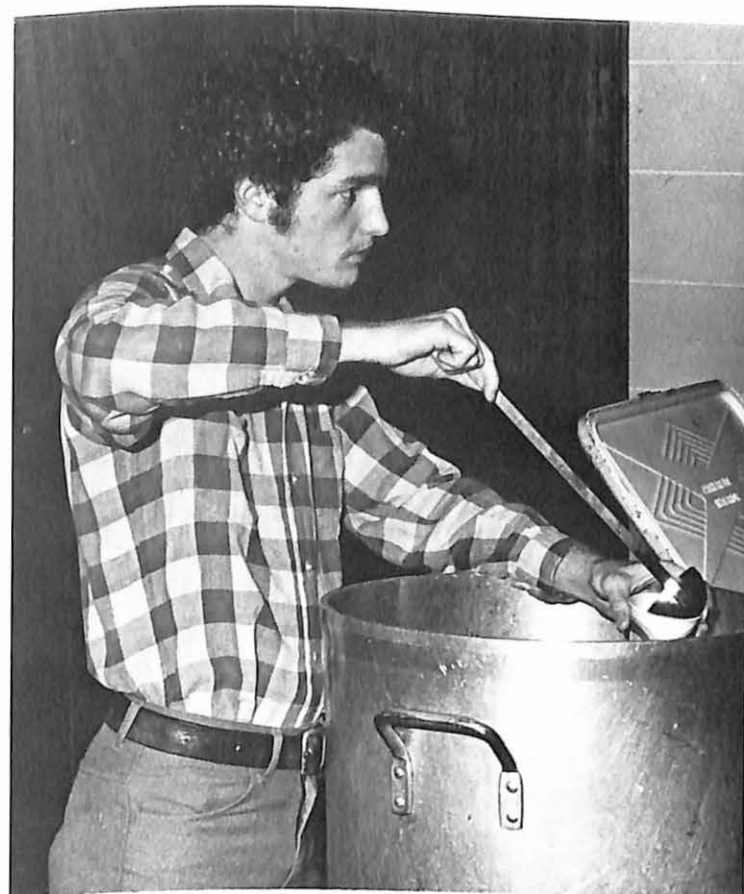



Tau Kappa Epsilon. Row 1, Mark Trokey, Jim Cornelius, Jim Wolfe, Oren Miller, Jim Culp, Kevin Salaway, Nate Mize. Row 2, Frank Willi, Phil Ellis, Pat McGrath, Doug Neudeck, Gary Watkins, Mark Leaser, Dave Olive, Mike Bair. Row 3, Paul Brzusek, Kevin Mayfield, Gary Maher, Mark Mooradian, Vic Epps. Row 4, Dennis Kerns, Ross Lochmann, Doug Howard, Chuck Morris, Rich Cincotta, Randy Thomas, John Giandalone, Don Crannan, Bob Carskie.



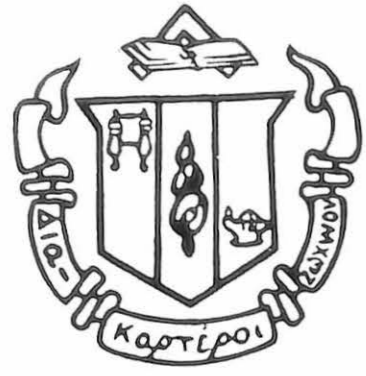

Delta Zeta



From Left, On Left Wing, Cheryl Maddox, Marge Knapp, Sue Birchler, Kathy Murphy, Vanni Prichard, Sue Middelkamp, and Ava Frick. From Left, On Right Wing, Cindy Krebs, Jan Baker, Charlotte Curry, Cindy Wicker, Marsha Zinner, Joanie Grosse, Nancy Campbell, Debbie Dulbis, Standing, Melissa Chasteen, and Markie Toth. Front, Kneeling, Jan Cameli, Joy Saul, and Vickie Gibler.





Alpha Xi Delta: Row 1 L. To R. Linda Ditoto, Carol Woodward, Jan Petro. Row 2, Jeanie Schneider. Big Brothers: Timmy Thompson, Charlie Harper, Kevin Hart, Dave Armentrout, Jack Bibb, Mike O'Brian, John Ruether, Joe Spalina, Tom Wild.



Alpha Sigma Alpha: Row 1: Heather Hardy, Cheryl Warren, Candy Phillips, Lynn Lindley, Norma Szydowski. Row 2: Claire Saucier, Becky La Bree, Karen Downs, Marcia Barnett, Deb Roane, Linda Trubett. Below: Heather Hardy, Marcia Barnett, Anita McFarland, Becky LaBree, Mary Hickox, Linda Trubett.





R. Kepner, S. Tuck, D. Jolly, R. Lucito, T. Thompson, S. Fleak, B. Beyer, K. Patterson, D. Bruns, M. Kleine, A. Frick.

Beta Beta Beta



D. Brown, G. Jones, C. Flowers, T. Turner, R. Peuster, K. Turner, S. Smith, L. Bartner, C. Warren, C. Reilly, D. Brandburg.

Gamma Sigma Sigma





Row 1. C. Fetesh, R. Jackson, K. Perrin, R. West, T. Hoare, M. Matthews, D. Woolpert, L. Springer, A. Lewis, R. Sippel, J. Chikow, S. Smith, L. Kline, T. Gode, M. Salgrove, J. McKittrick, M. Schnur, B. Kuethe, R. Reichel.

Off-Campus Students.



Alpha Phi Omega





Row 1, K. Skidmore, J. Schneider, D. Staley, J. Bibb, D. Olive, R. Ziegler, S. Nwakor. Row 2, V. Lybauger, C. Curry, J. Woolson, C. Johnson, M. Thomason, R. Zippel, B. Allen. Row 3, A. Hodge, C. Haas, M. Knapp, A. Kirschman, M. Salaway, D. Nemeth, M. Brockelman, J. McKitterick, J. Constanza. Row 4, C. Bazile, L. Walker, E. King, V. Prichard, M. Branstetter, I. Alenbaluye, D. King, C. King, J. Mbugwa, director Lyle King.

Choir



Row 1, S. Erickson, J. Saul, C. Warren, C. Thompson. Row 2, M. Salaway, T. Turner, C. Bazile, R. Peuster, C. Haynes, G. Davis, K. Skidmore. Row 3, V. Prichard, G. Kesse, V. Lybarger, M. Roehrs, B. Allen, J. Constanza, D. Novoresly. Row 4, Rodney Polson, M. Thomason, G. Kohne, D. Olive, J. Bibb, S. Smith, J. Ziegler.

Band



Row 1, S. White, F. Landrum, R. Hocker, R. Webster, G. Davis, C. Haynes, J. Jerman, Ms. Pileggi, L. Boone. Row 2, Mr. Baldwin, R. Jackson, R. Hermance, F. Hixson, M. Harrington, J. Crockett, J. McKittrick, R. Sippel, G. Farris, A. Lewis, B. Davis, R. Field. Row 3, A. Anderson, M. Sulgrove, T. Gode, S. Smith, L. Cline, R. Kotowski, C. Fetsch, P. Walters, B. Buford.

Humanics Club



Row 1, S. Hnoch, D. Woolpert, M. Matthews, B. Bahler, R. West. Row 2, J. Walker, L. Turbett, M. Reaves, B. LaBree, B. Ackman, D. Black, A. Johnson, A. Backes, J. Powell, M. Chasteen, Miss Ludwig, Mr. Sutton. Row 3, C. Morris, G. Kesse, B. Rosenbarger, W. Roberts, T. Hoare, D. Tanner, S. Smith, K. Holmes, J. Costanza, D. Small, A. Anderson, M. Branstetter.

Valley Players



J. Jerman, J. Grosseman, L. Holler, S. Pickard, S. Erickson, K. Kilgore, R. Hocker, F. Landrum, J. Cameli, District Advisor, J. Walker.

Phi-ettes

College Center Council



K. Hart, J. Jacome, M. Matthews, A. McGregor, L. Stream, S. Blake, M. Price, A. Waller, J. Chikow.

Alpha Psi Omega



J. Walker, B. LaBree, R. Ludwig, M. Reaves, A. Backes, J. Sutton, D. Woolpert, S. Henoch, D. Tanner, J. Cpstamza, B. Bahler.





SPORTS

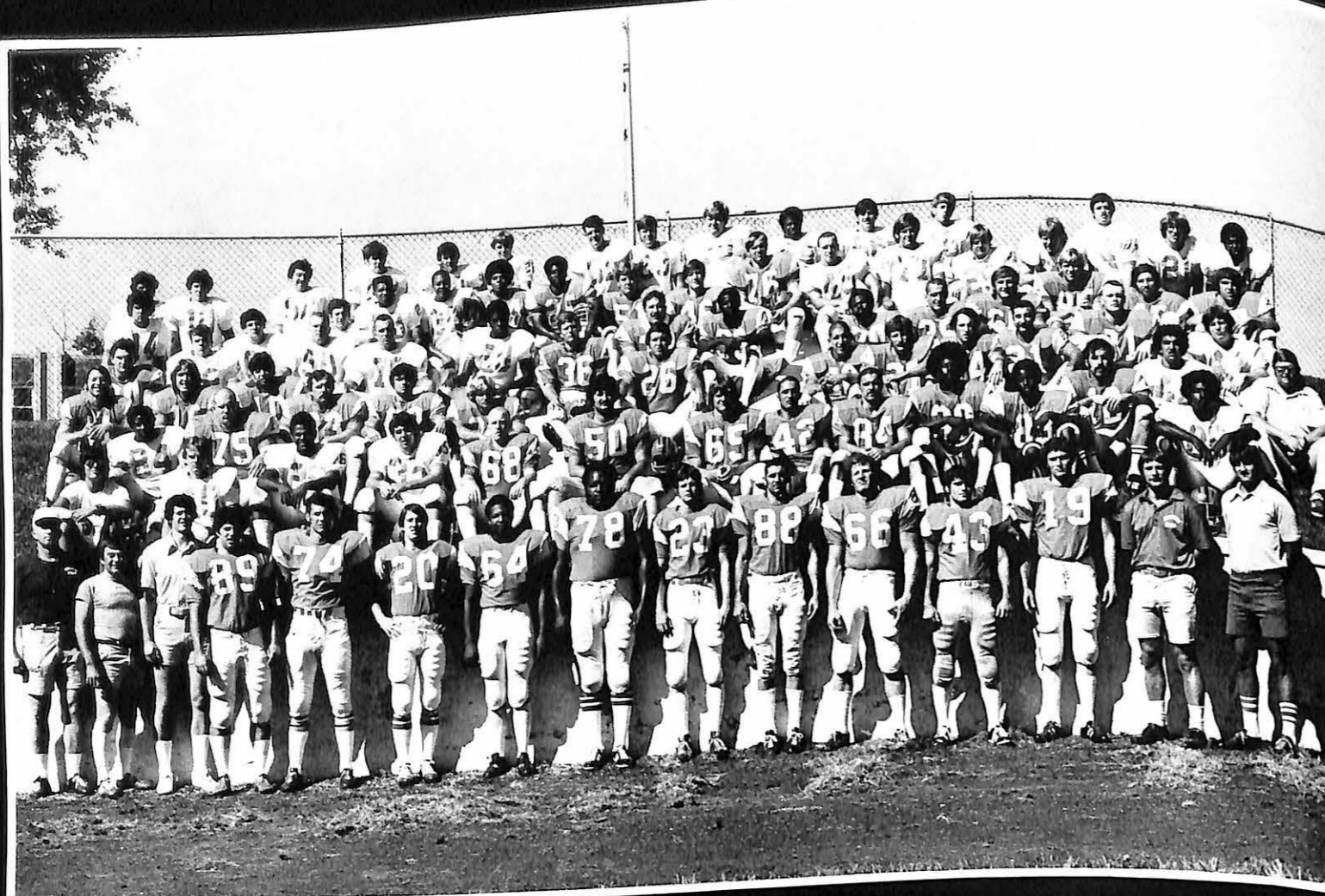

1974-1975 football vikings: R. 1 Coach Gibler, R. Kepner, D. Kratzer, B. Carskie, G. Maher, G. Tinnen, R. Brooks, H. Arbuthnot, V. Epps, D. DeMarca, D. Reilly, S. Gilman, R. Moulton, B. Tompson, B. Schmidt. R. 2 T. Suart, T. Stone, P. Moss, J. Steinle, T. Rahl, J. Guthrey, J. Audsley, D. Rubbo, F. Arizmendi, A. Payne, R. Wheeler, J. Mattei, B. Jones. R. 3 J. Culp, N. Barton, G. Smith, D. Crannon, M. Trokey, D. Pitt, T. Cavallaro, T. Sandwith, K. White, J. Spallina, B. Beyer, J. Ablohoni, P. Ellis, N. Mize. R. 4 E. Schroder, C. Conklin, P. Roetzer. R. 5 G. Watkins, P. McGrath, G. Crean, D. Cappucilli, F. Scarpa, P. Fitzsimmons, G. Johnson, T. Wild, P. Newell, R. Penn, L. Jackson, G. Snyder, S. McKinney, G. Johnson, G. Sowell, D. McAnelly. R. 6 J. Bartelotta, A. Star, A. Turner, G. Farris, G. Purdum, J. Reuther, M. Beckman, W. DeBiew, J. Corelious, D. Carney, K. Danielson, D. Nuedeck, P. Foster, J. Linton. R. 7 W. Bigg, R. Cincotta, O. Miller, B. Morrison, J. Files, R. Foster, M. Forrest, G. Huff, D. Jack, M. Spivey, R. Guinta, C. Hotop.

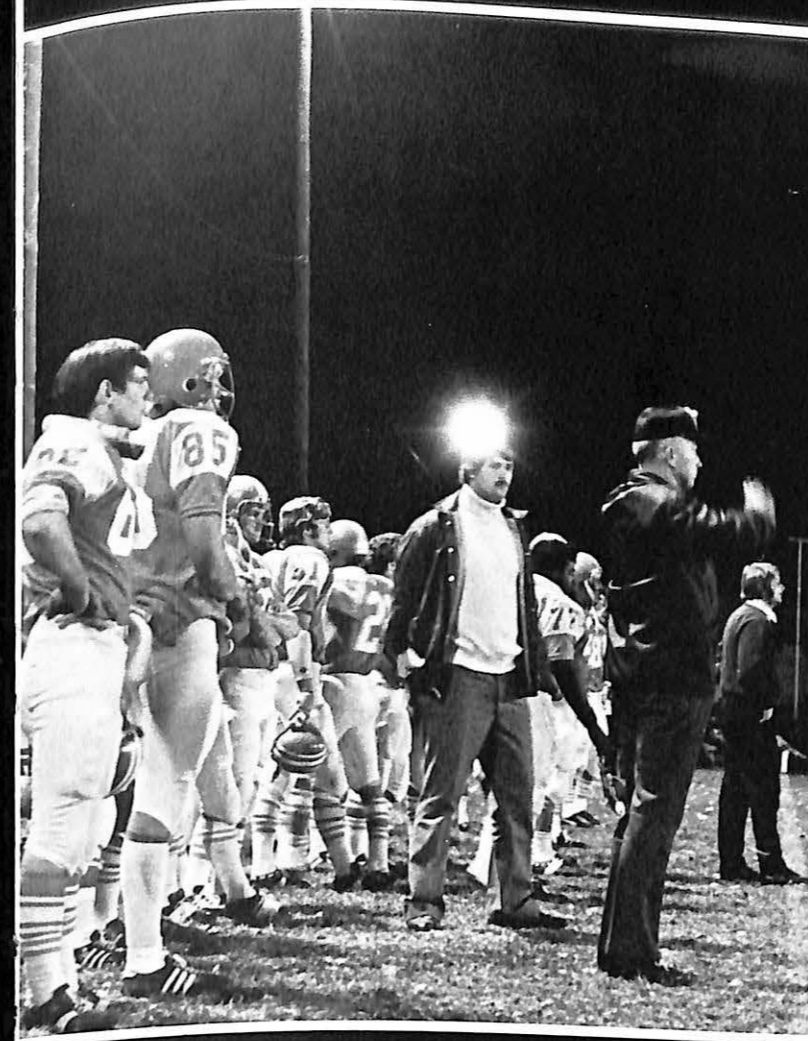

Top: Viking Spirit, Karen Downs. Above: Co-captains 1974 Ronnie Brooks and Gary Maher. Left: Coaching staff L. to R. Head coach Ken Gibler, coaches Grover Redford, Reed Kepner, Bob Thompson, Dan Kratzer, and Brian Schmidt.

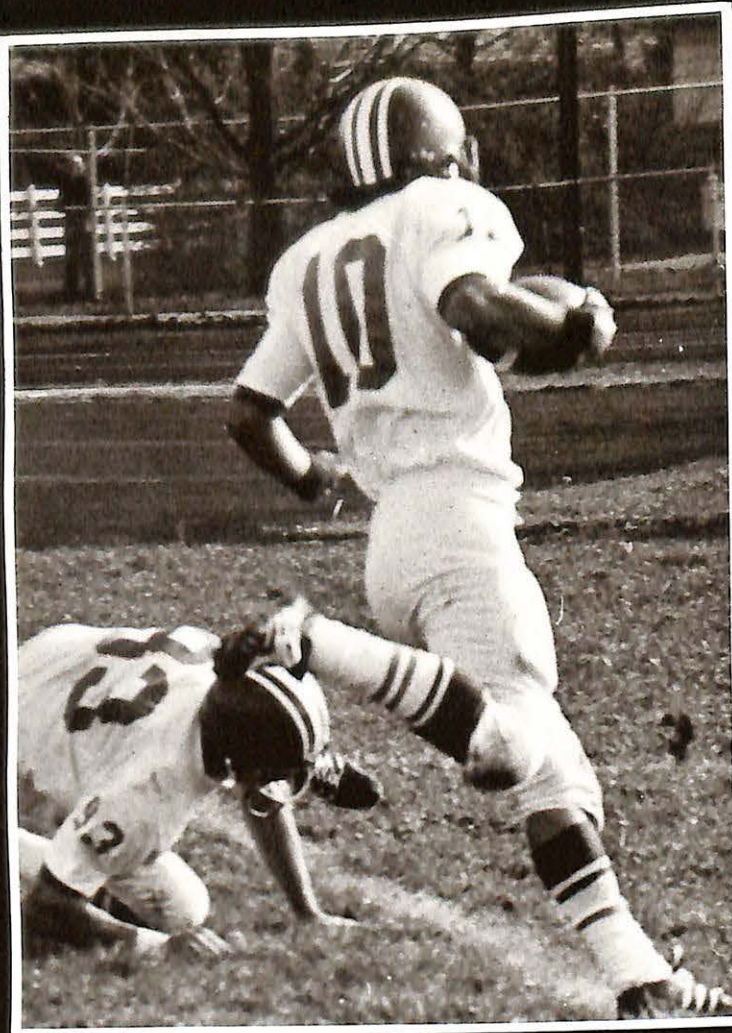

Top Left: Pete Roetzer, #10, steps over for a quick score. Above: Wide receiver Frank Arizmendi reaches out for easy looking catch as seen at ball level. Left: Missouri Valleys' defensive corp in collision.

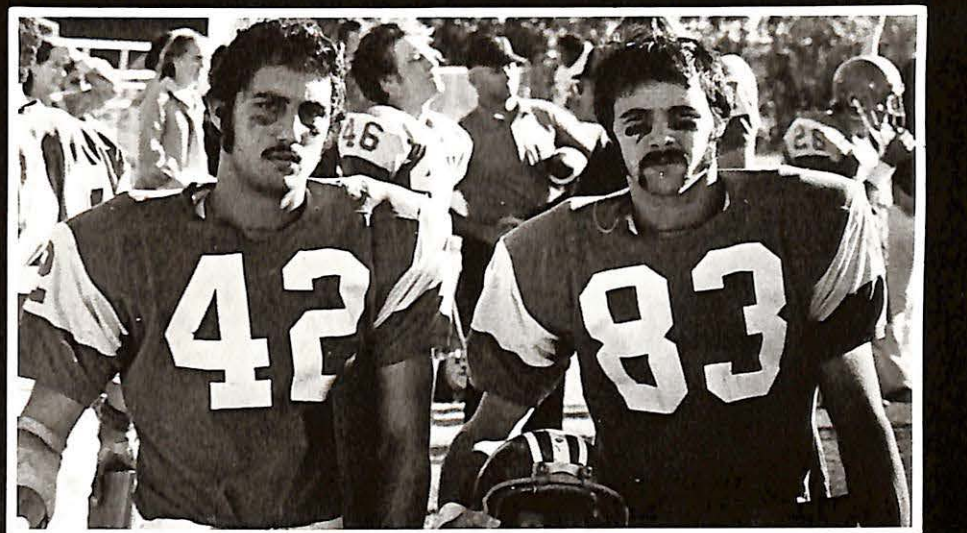
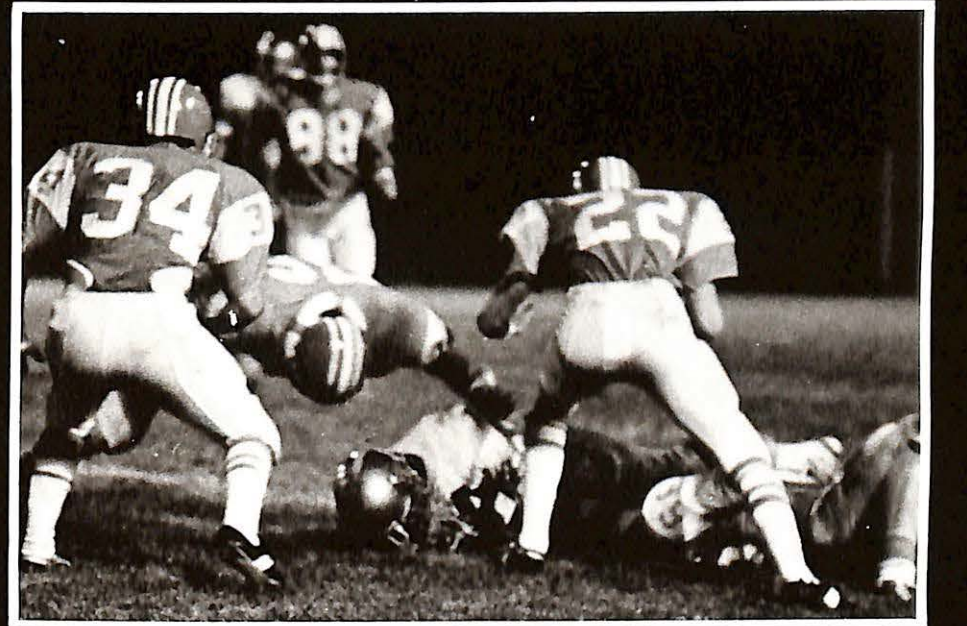
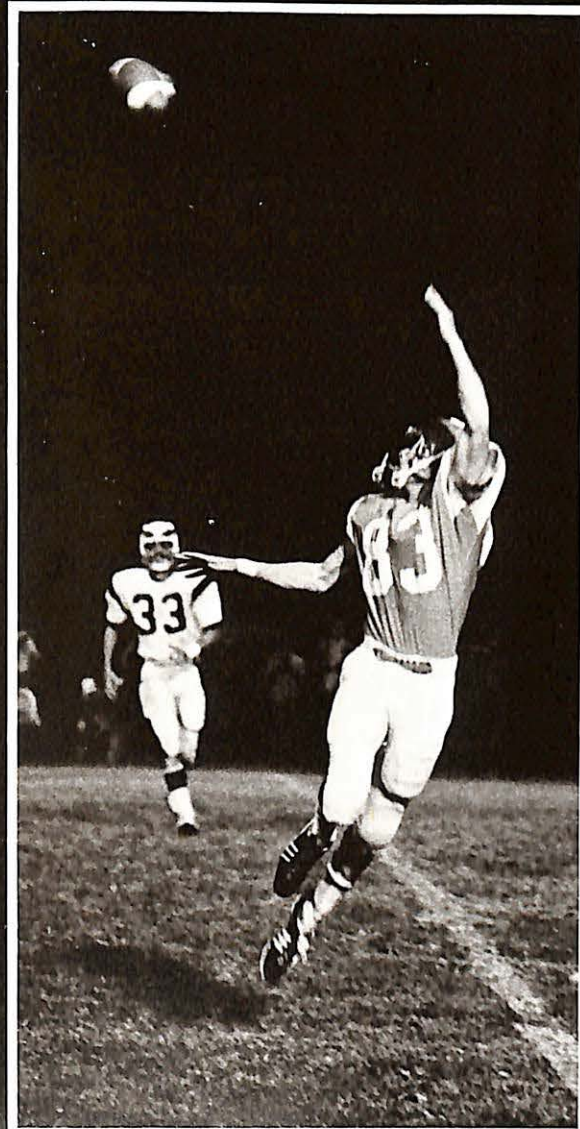
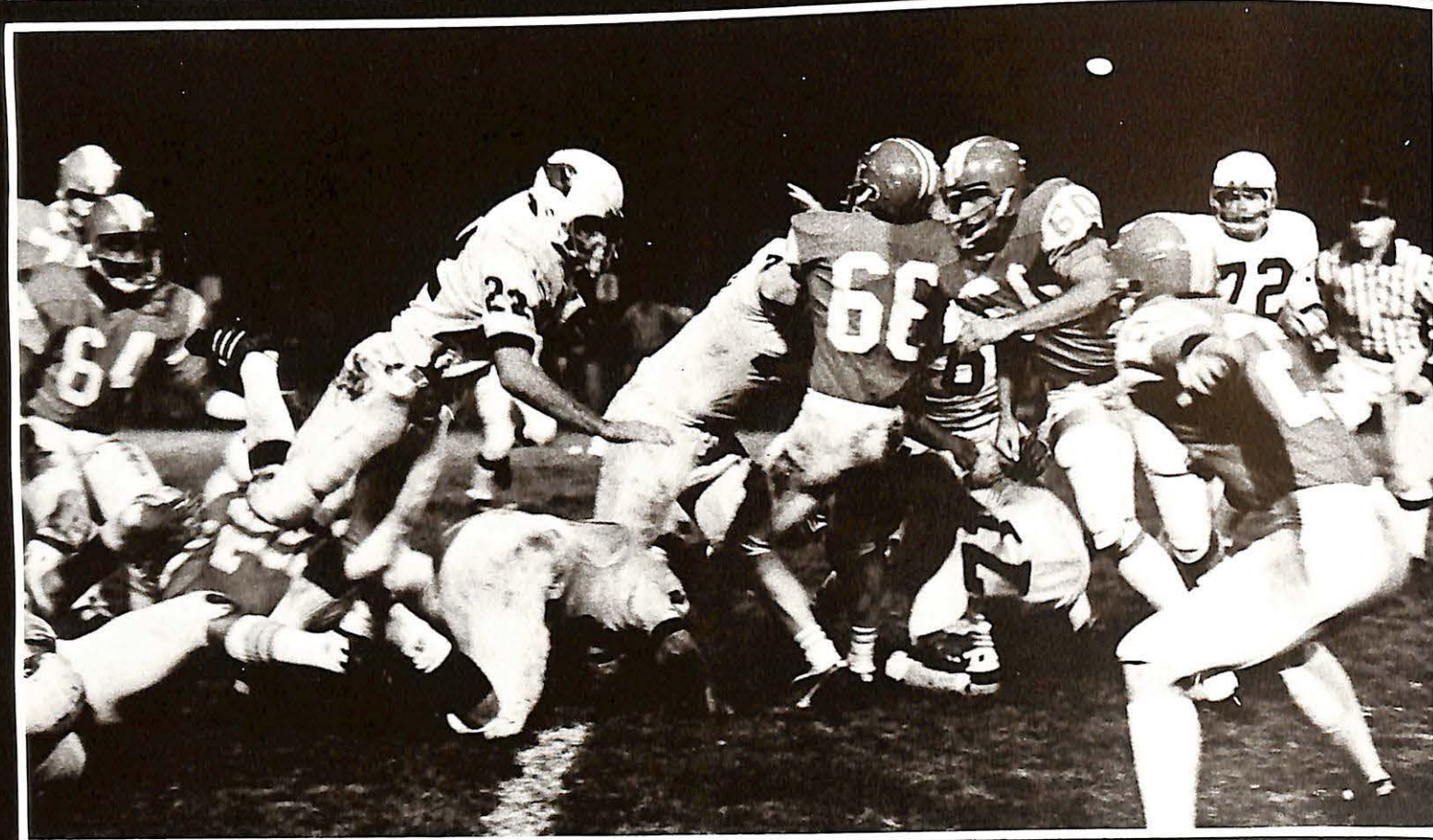
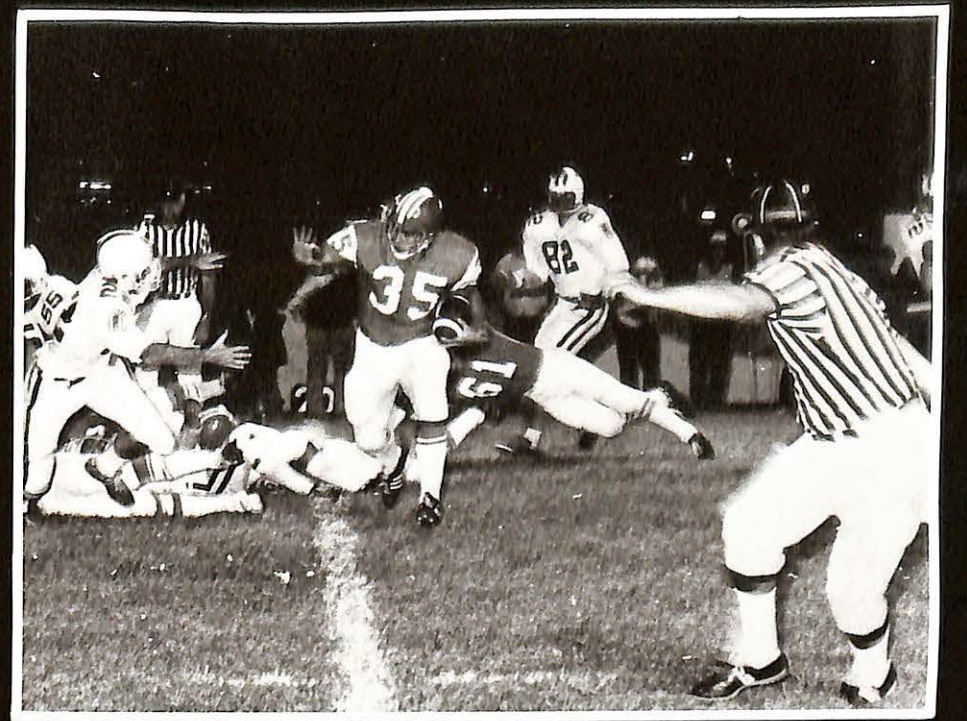

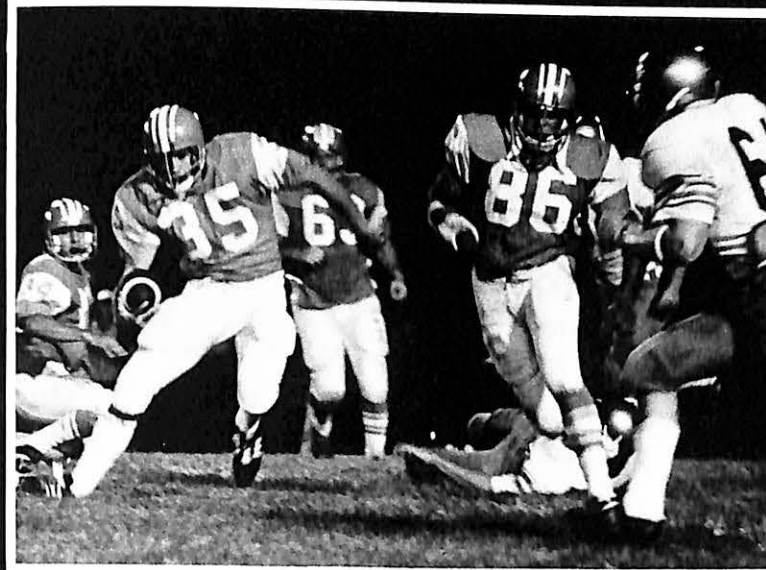
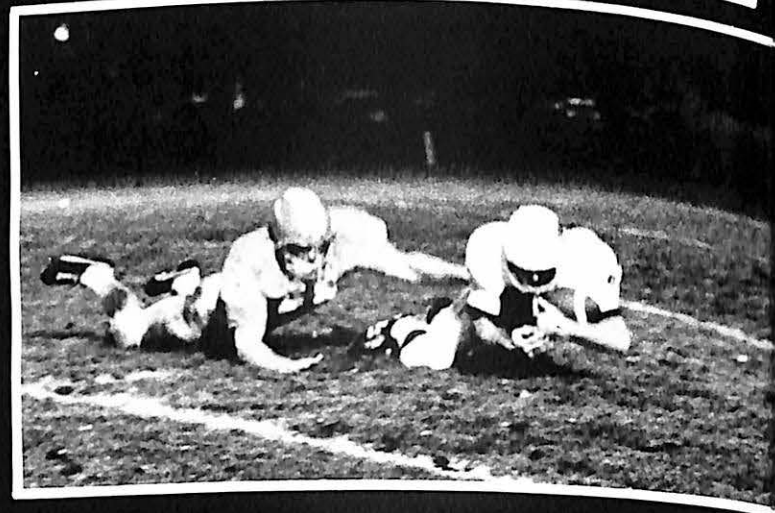
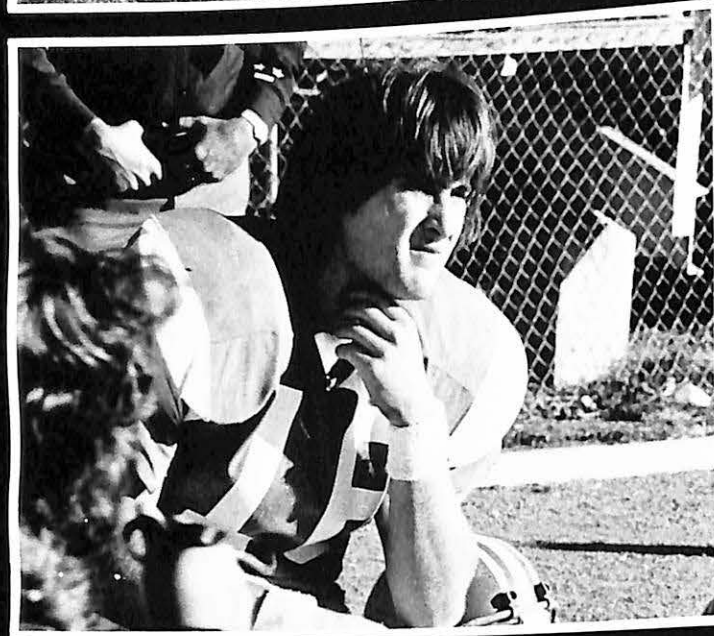
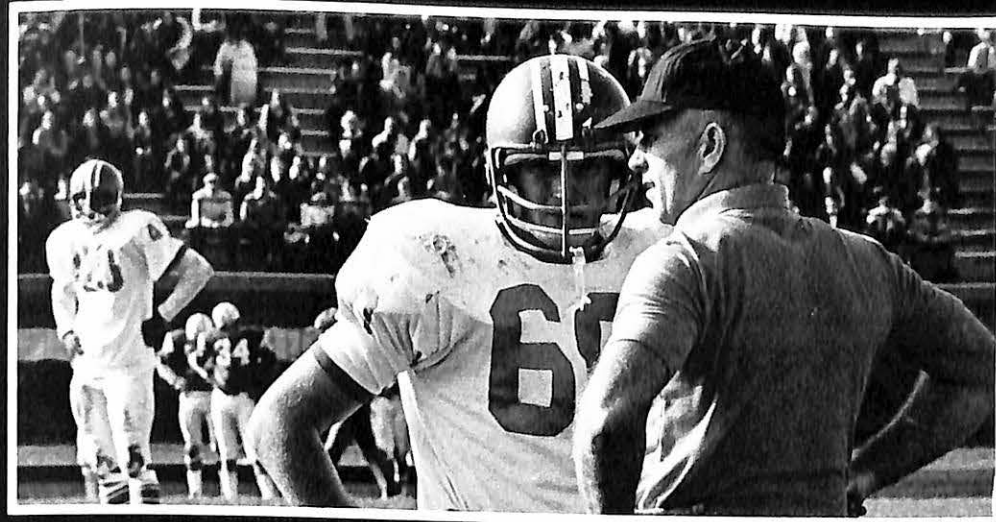
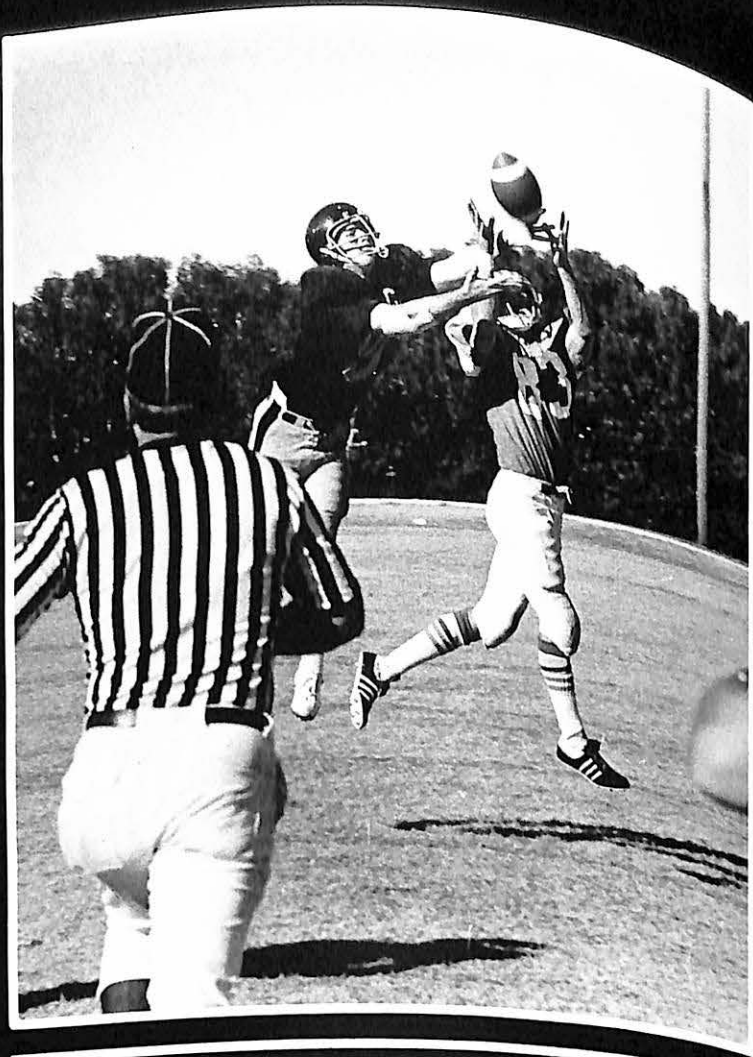
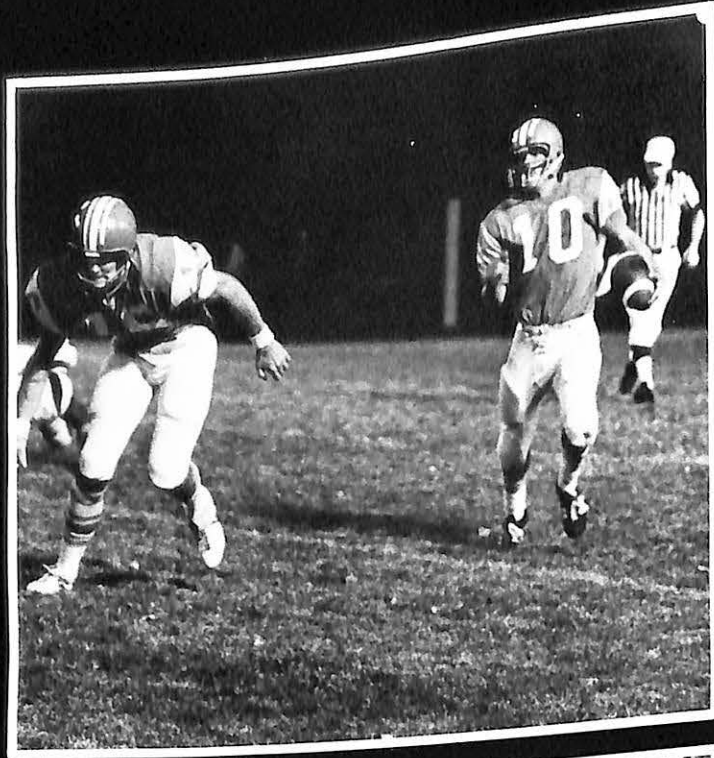

Top Left: Craig Conklin blocks for scampering sophomore defensive back Pete Roetzer. Above Left: Junior quarterback Craig Conklin overlooks the NAIA championship with grim hopes. Top Right: Sophomore wide receiver Frank Arizmendi out-reaches his foe. Bottom: Craig Conklin (#16) in pursuit.

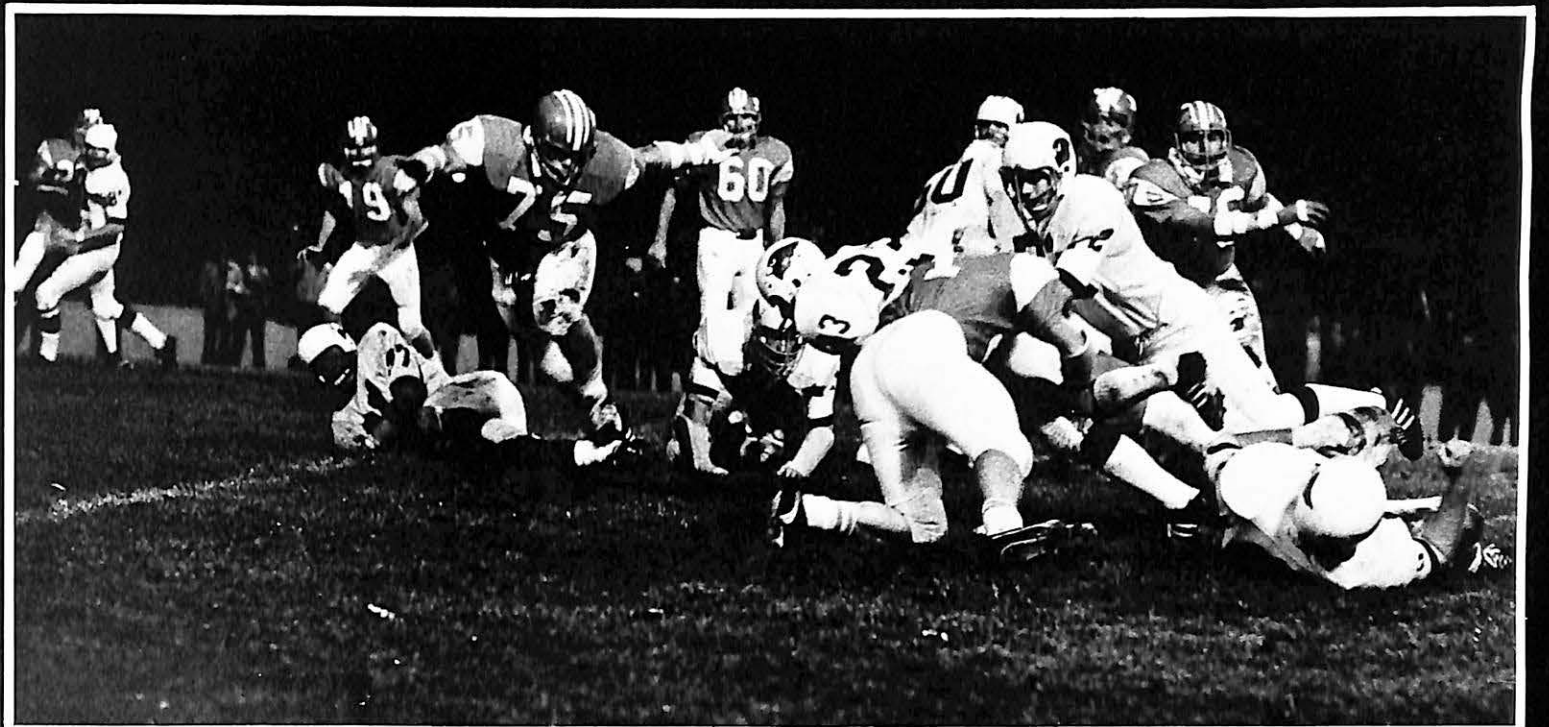

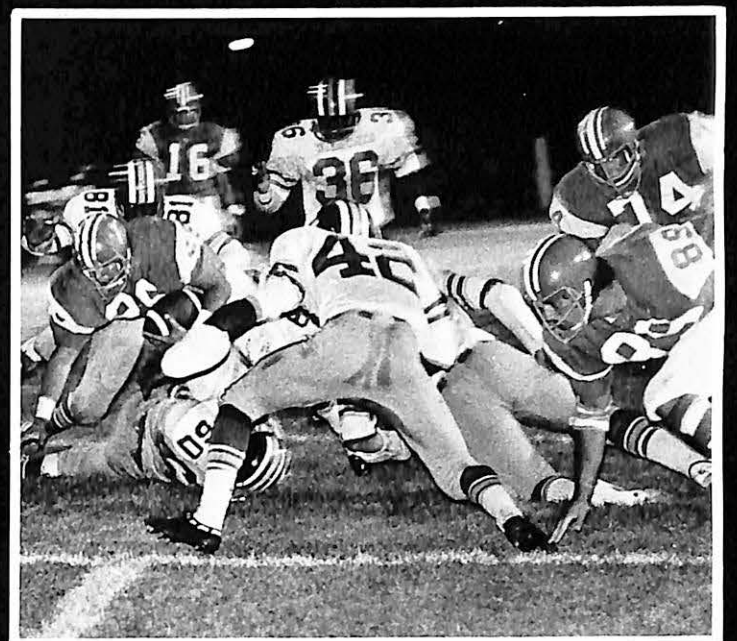
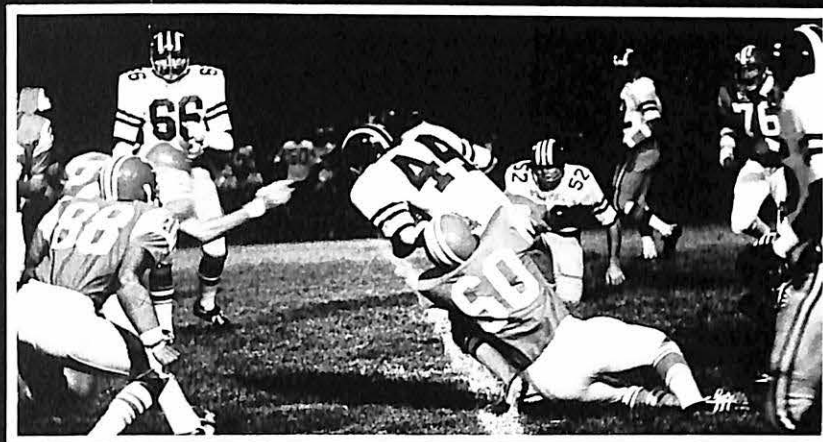
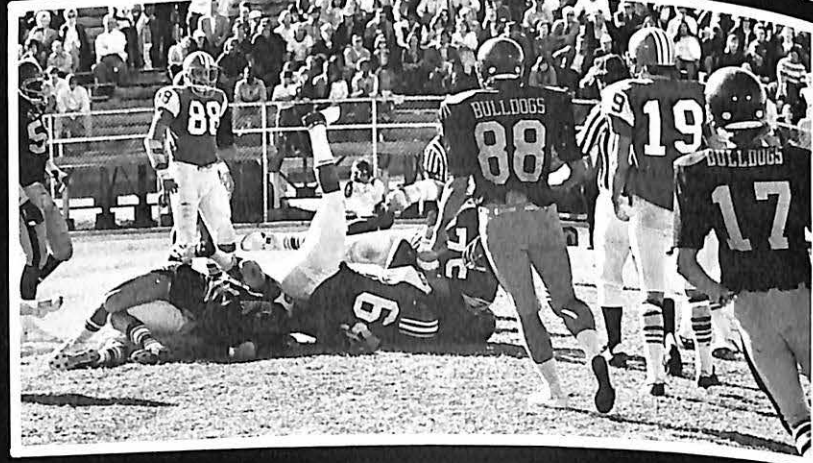
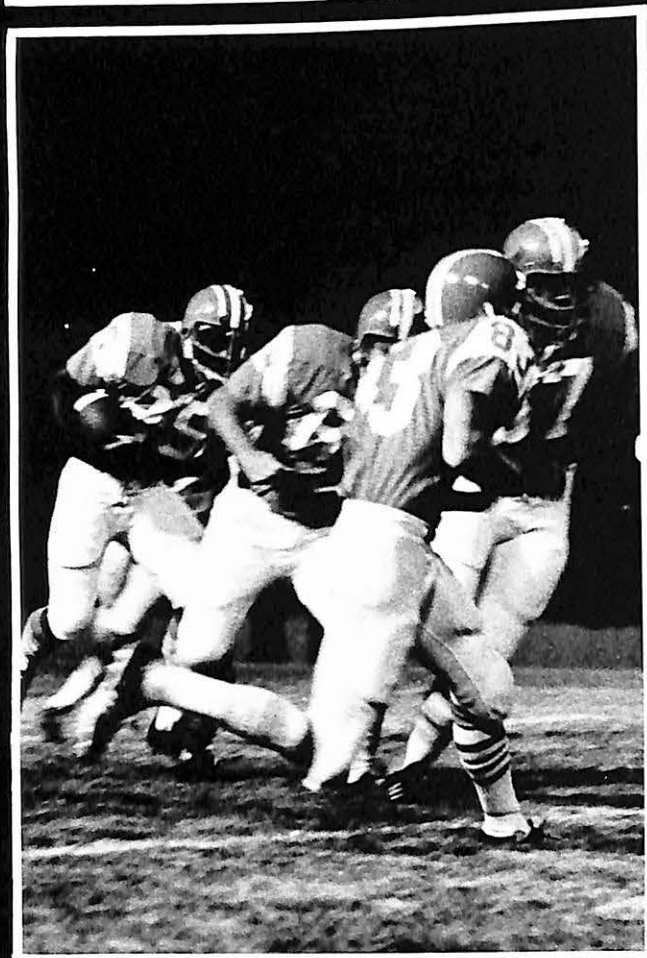
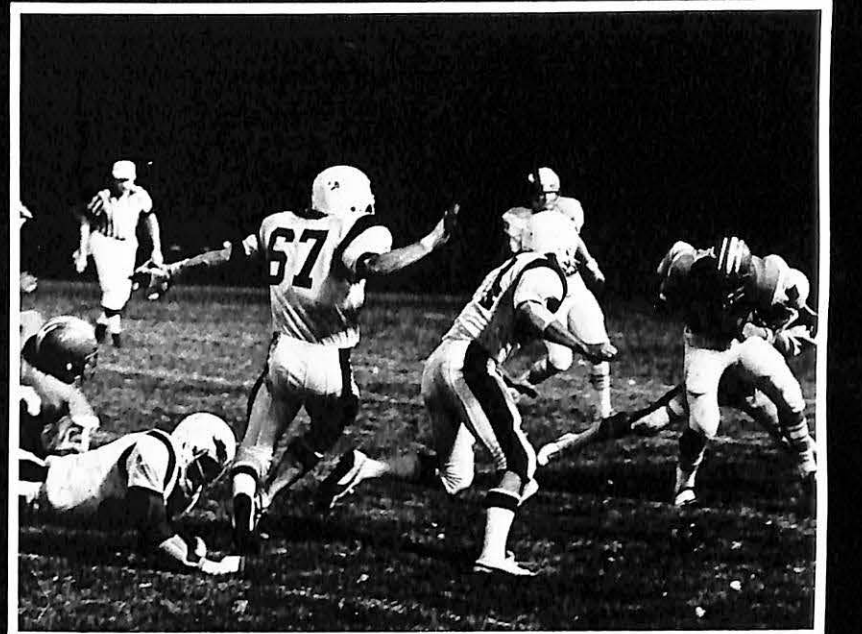
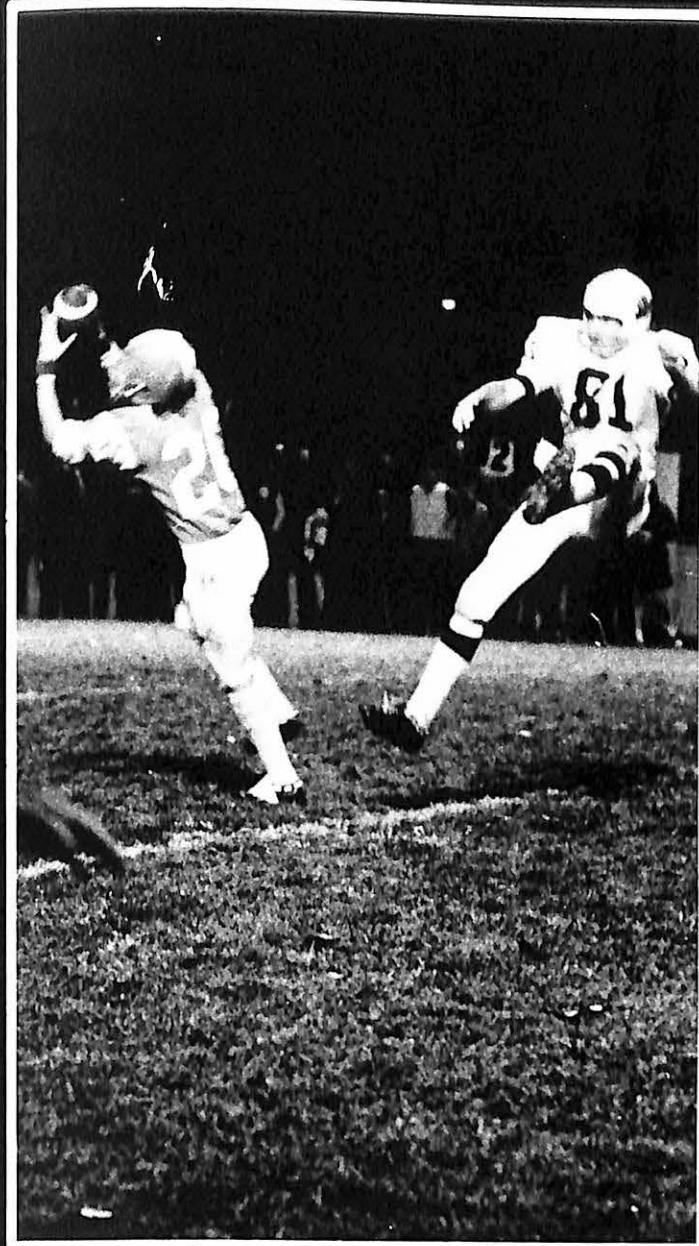
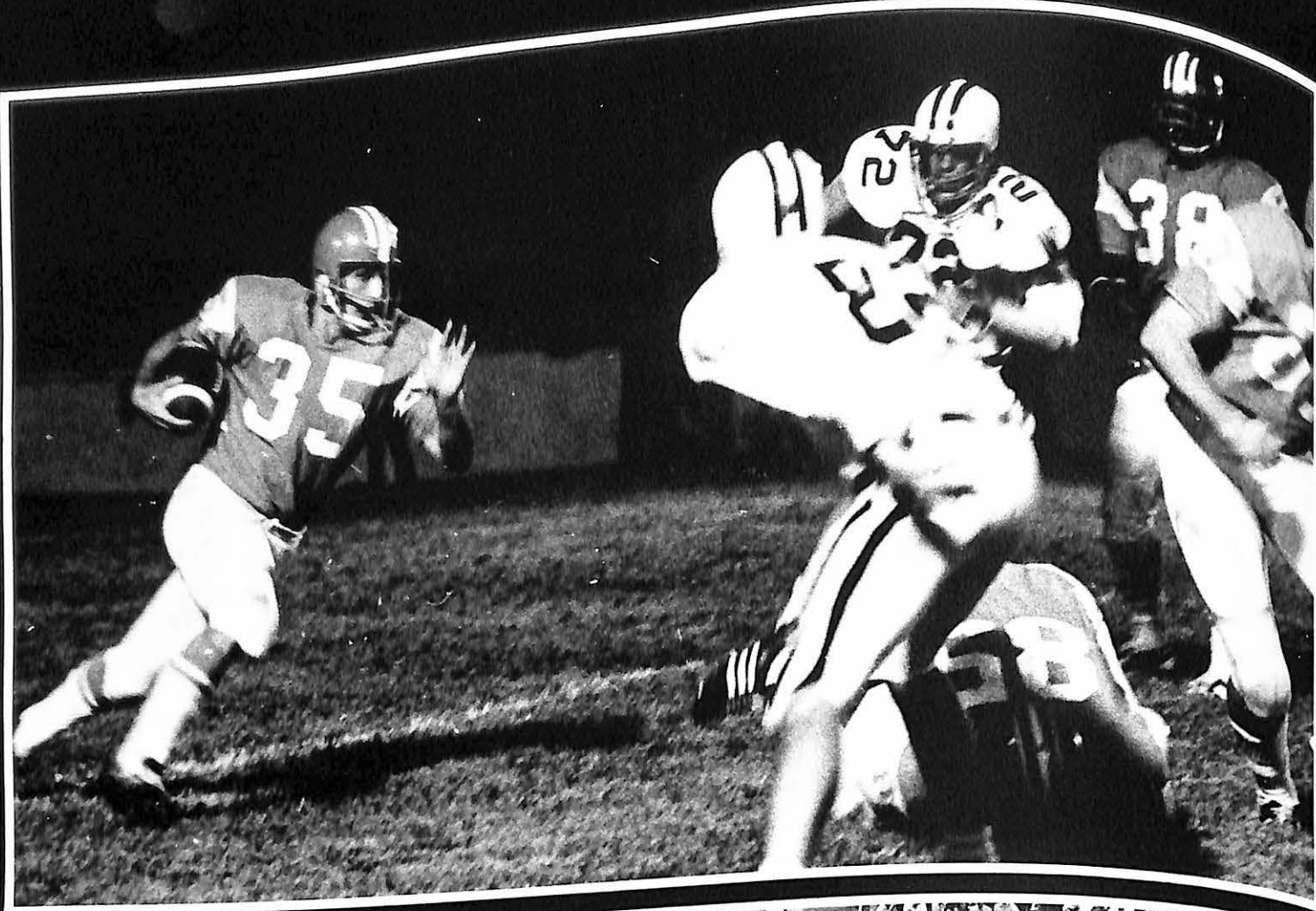

The 1974 football season was head coach Ken Gibler's most productive yet. Valley will be returning eight offensive men who have been starters. The big task facing coach Gibler is that of replacing nine outstanding defensive men.

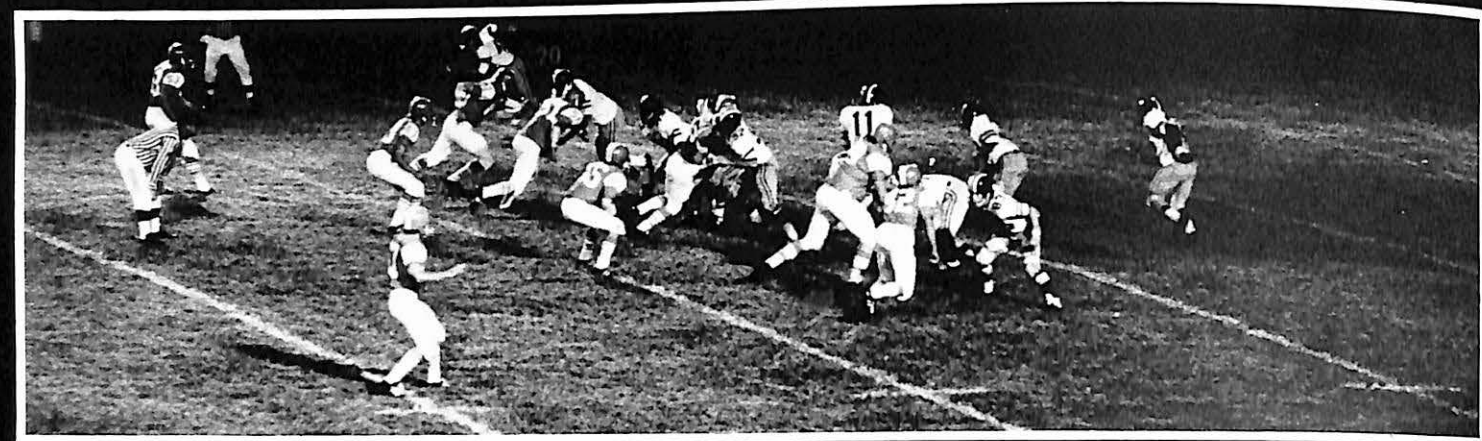
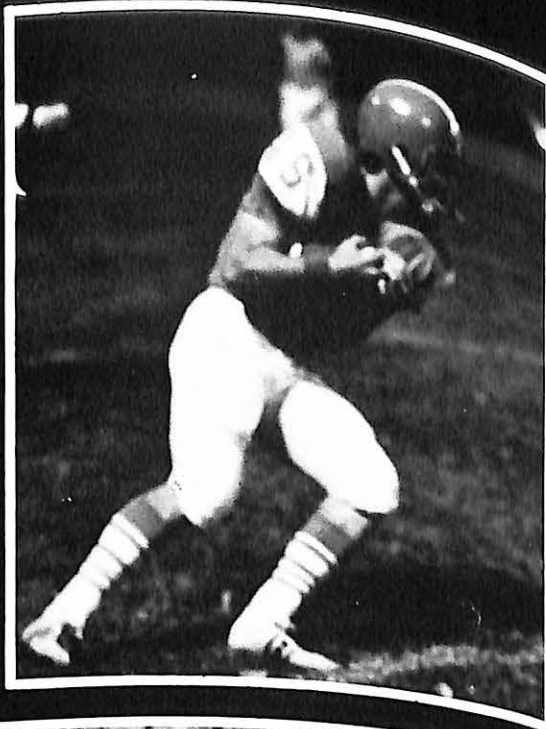
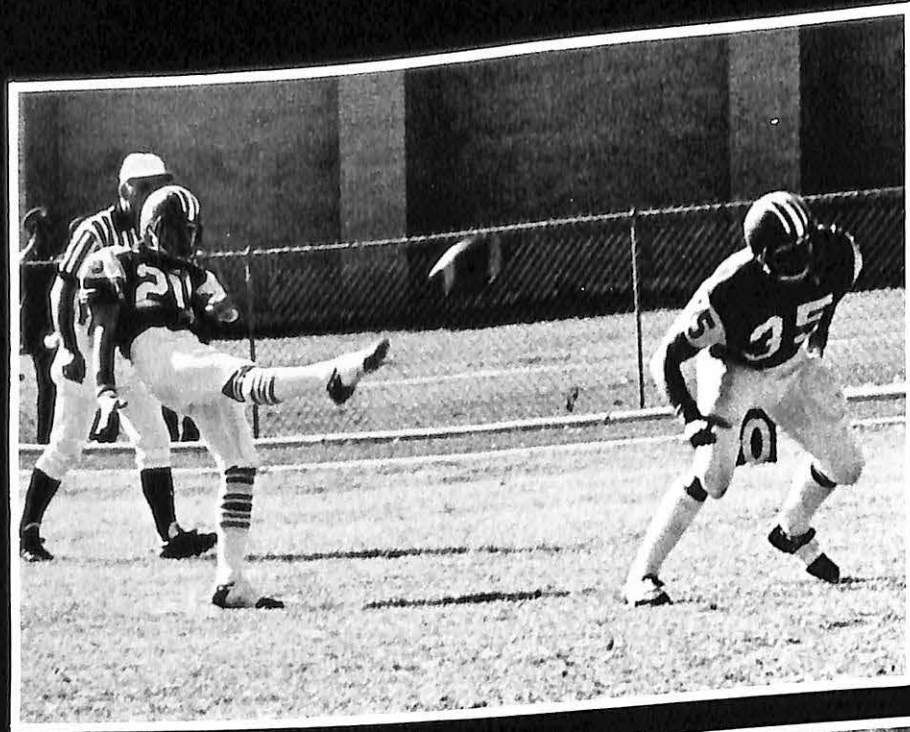

The Missouri Valley Viking gridders had an outstanding record in the 1974 football season, with an overall count of 10-1-1. For the first time since 1971, valleys' football vikings earned their way to play in the Conference Championship game. These rugged vikings have gone farther than any other Heart of America Collegiant Conference team (HACC), with their 37 to 29 victory in Hanover Indiana, a record to be proud of. This win placed them in contengiant for the National Championship Division two game played in Seguin, Texas. The final score of that Missouri Valley verses Texas Lutheran College game was 42 to 0 in favor of T.L.C.

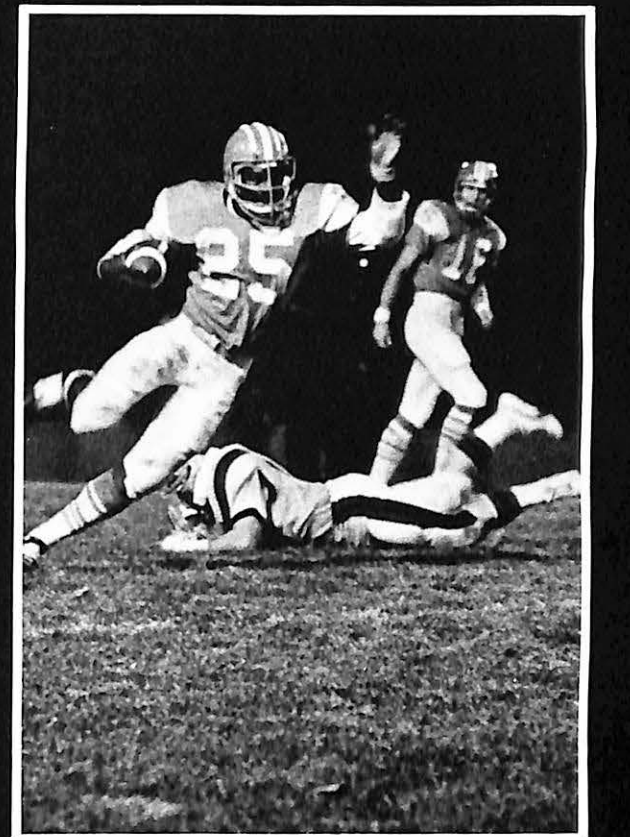

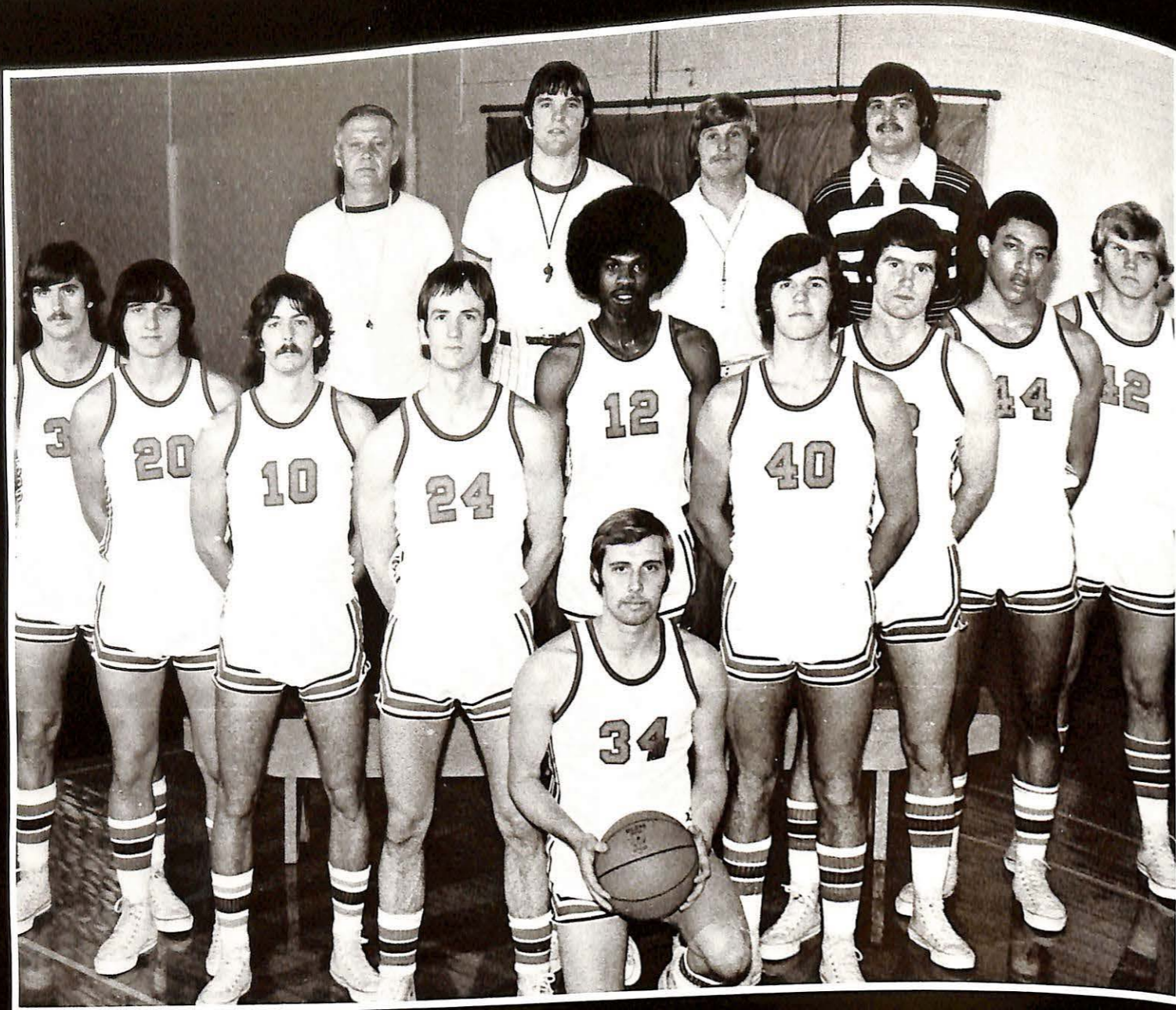

Above: Kneeling, D. King, L. To R, K. Hart, E. Hessel, T. Fauquier, J. Easily, R. Harris, S. Summers, M. O'Brien, M. Todd, G. Johnson, Back Row: Coach King, Asst. coach; M. Huey, J. Huey, trainer; D. Garber.

101

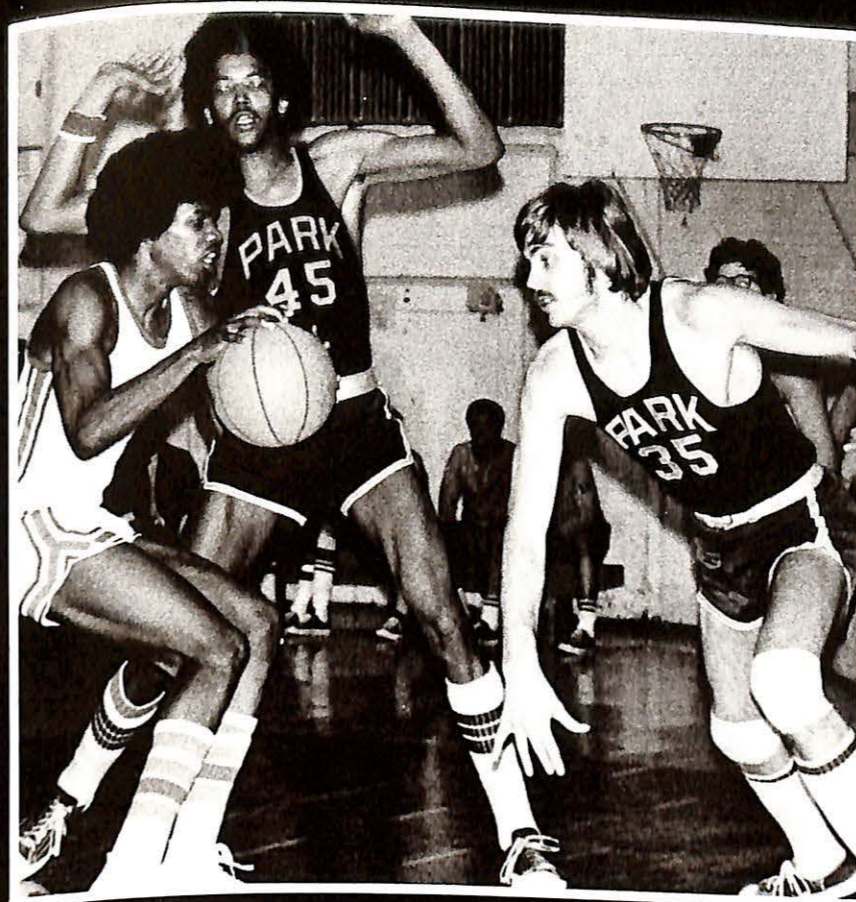
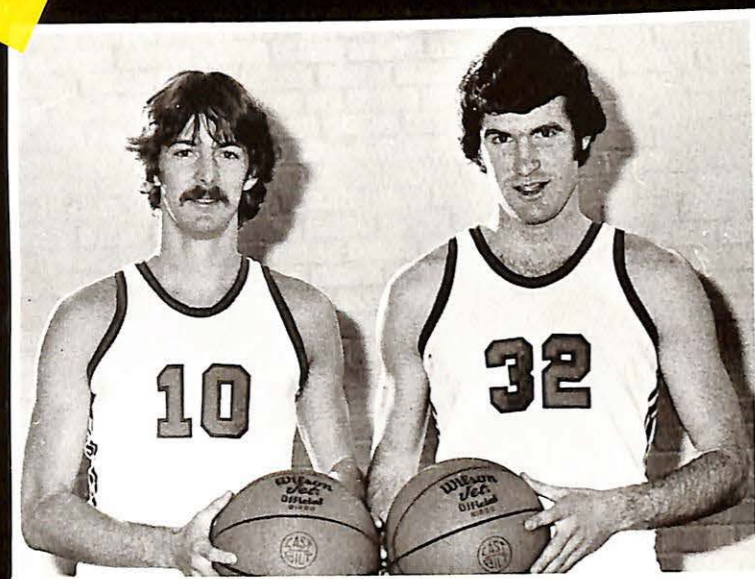

Top — Left, Rubin Harris meets with Park College defenders. Top — Right, Harris tries to put two more on valleys score. Above, Tom Fauquier, senior co-captain, keeps pressing through. Right, Coach King talking with rounders who had a 10 win 13 loss season. Injuries took their toll. Vikings will be losing two seniors.

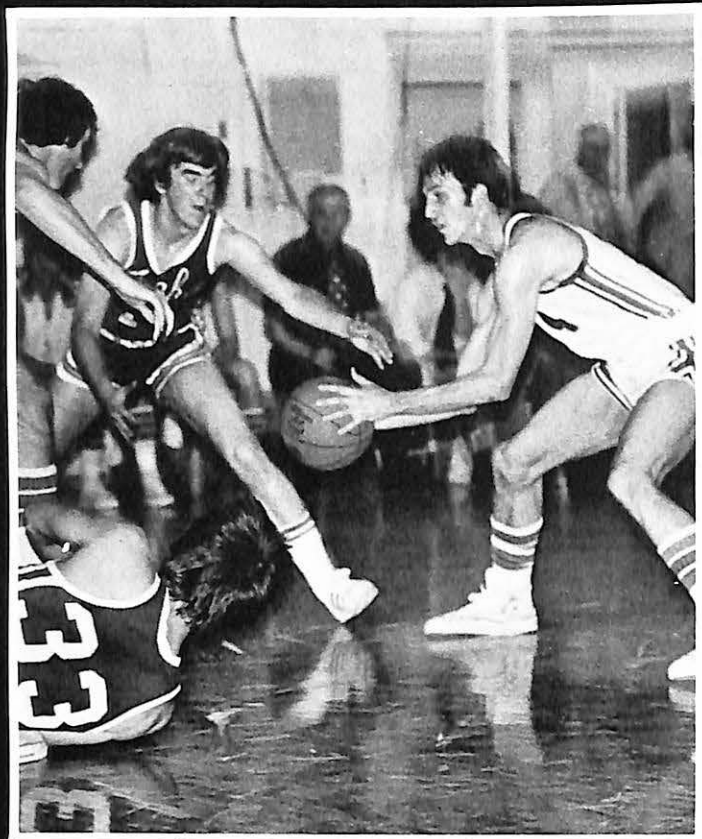
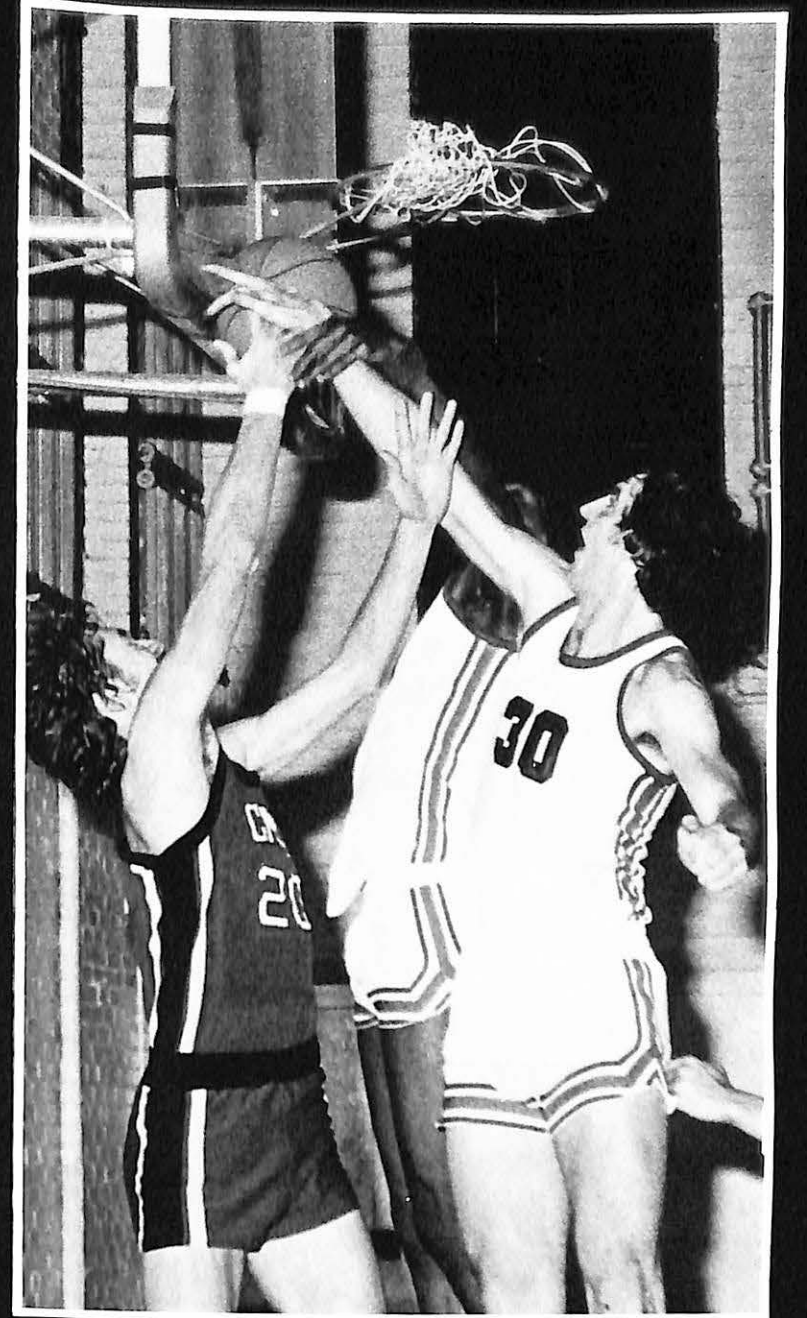
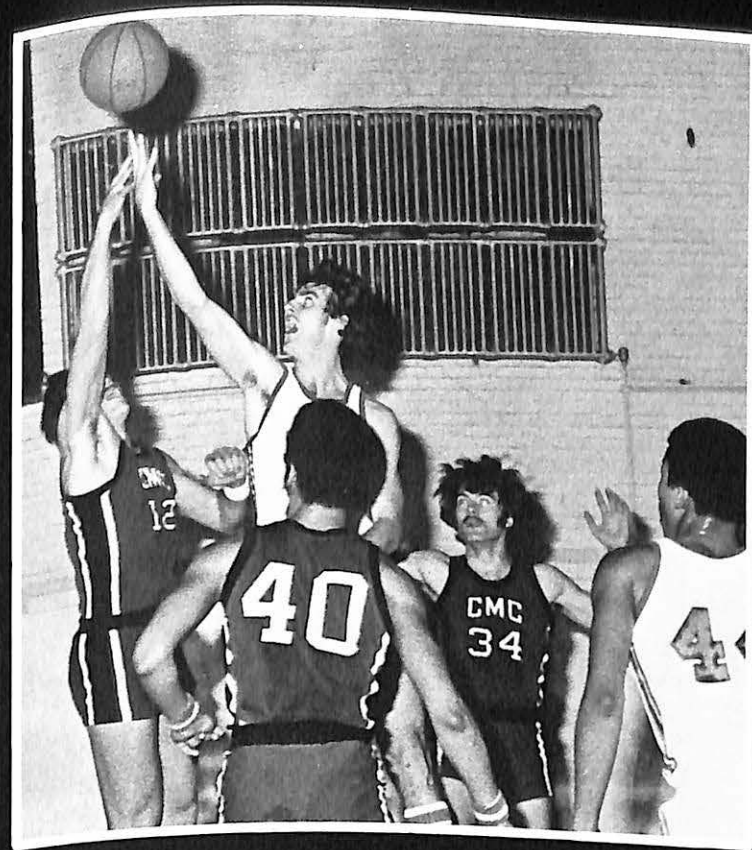
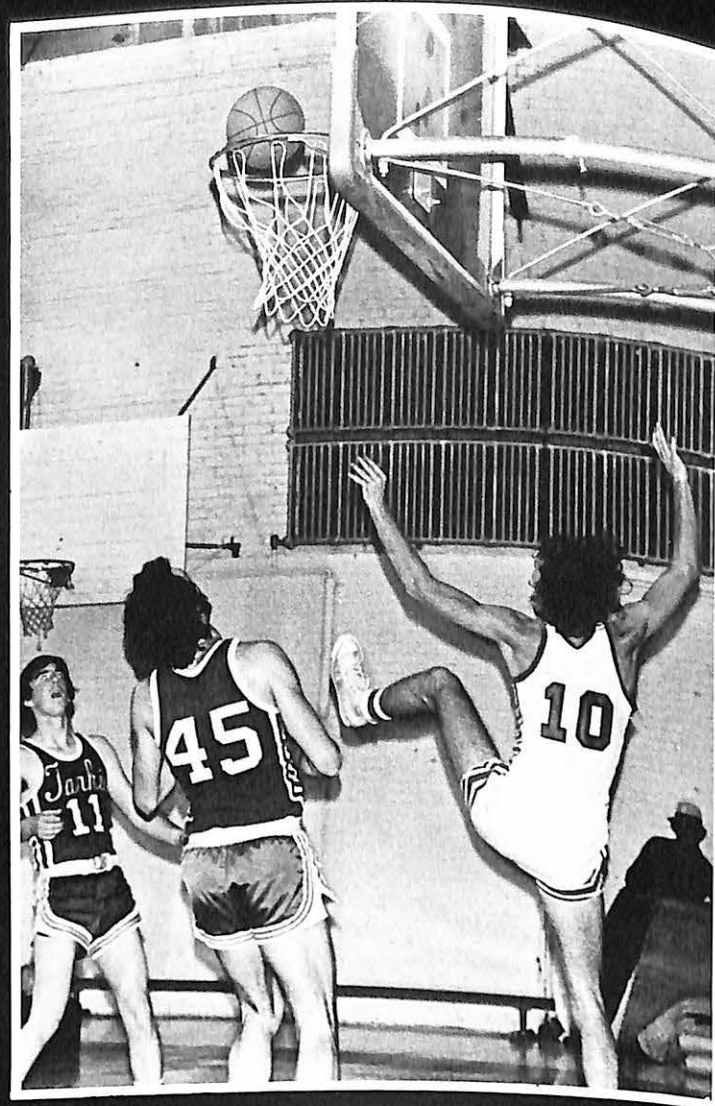
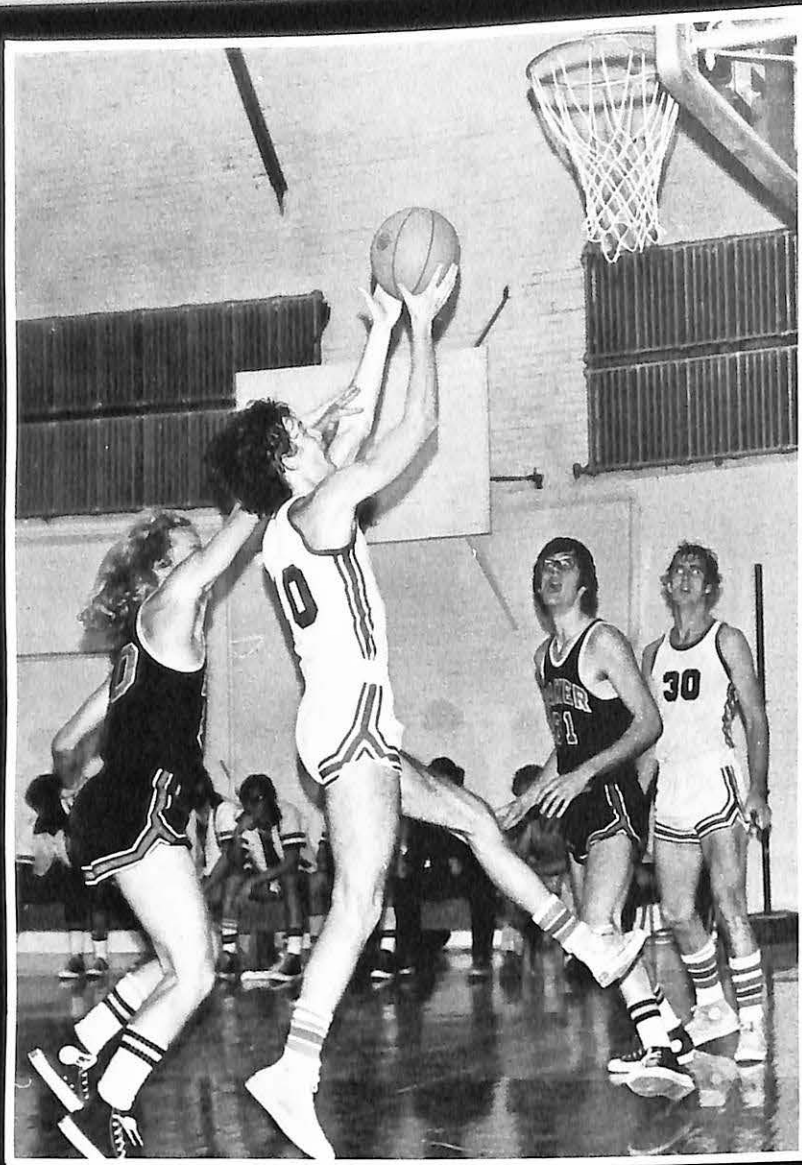



L. To R. — K. Kelly, L. Springer, T. Stuart, W. Roberts, J. Jeffers, E. Hessel, Coach Thompson. Opposite Page — C. Davis, J. Mattei, D. Cappucilli, S. Rostine, D. Carney.

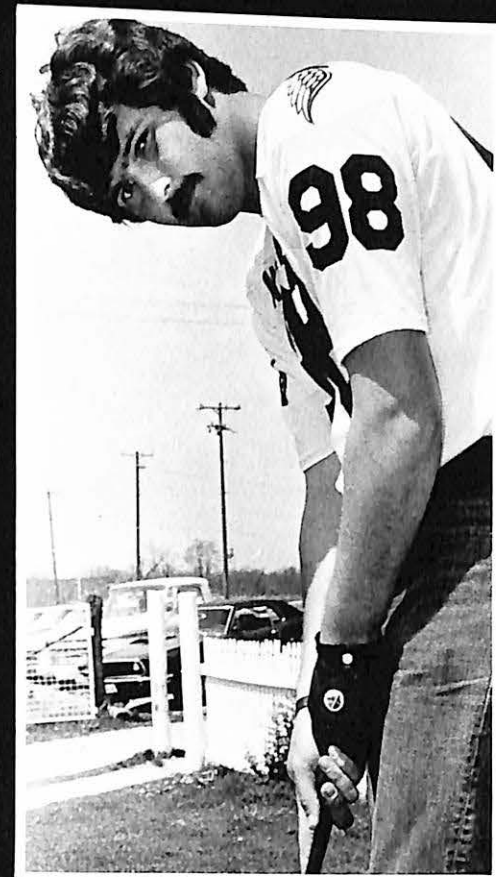
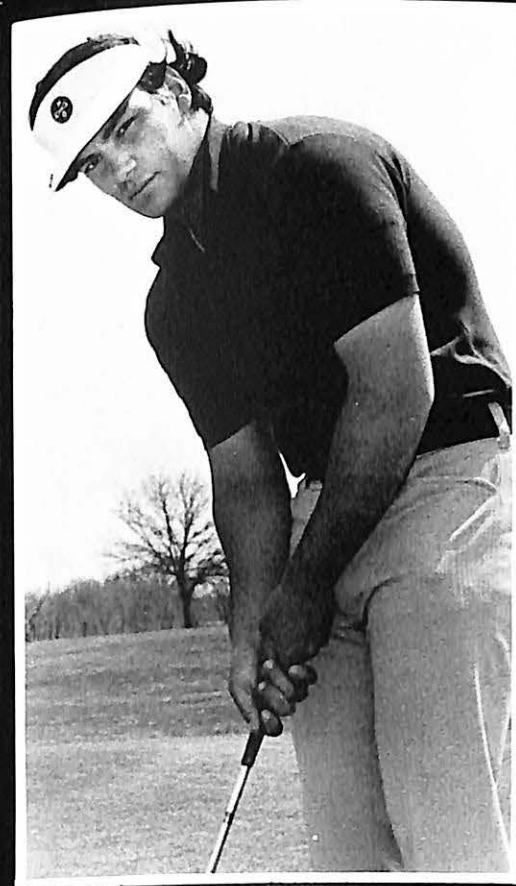
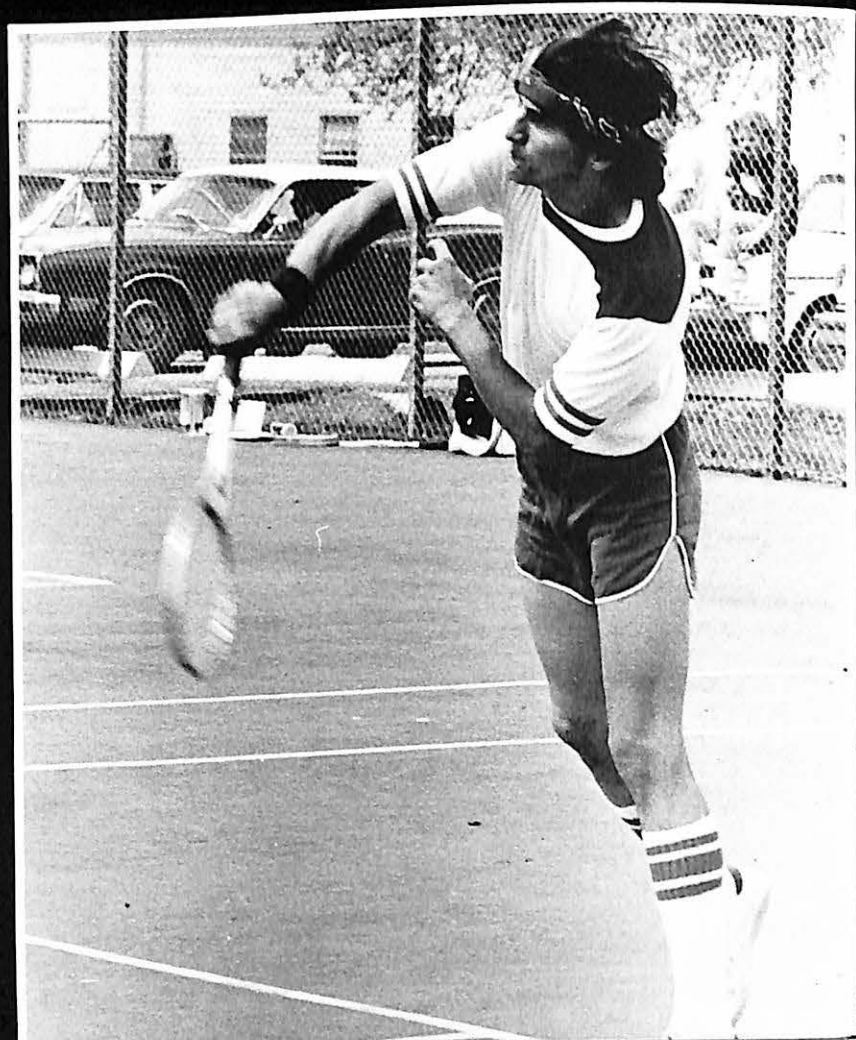
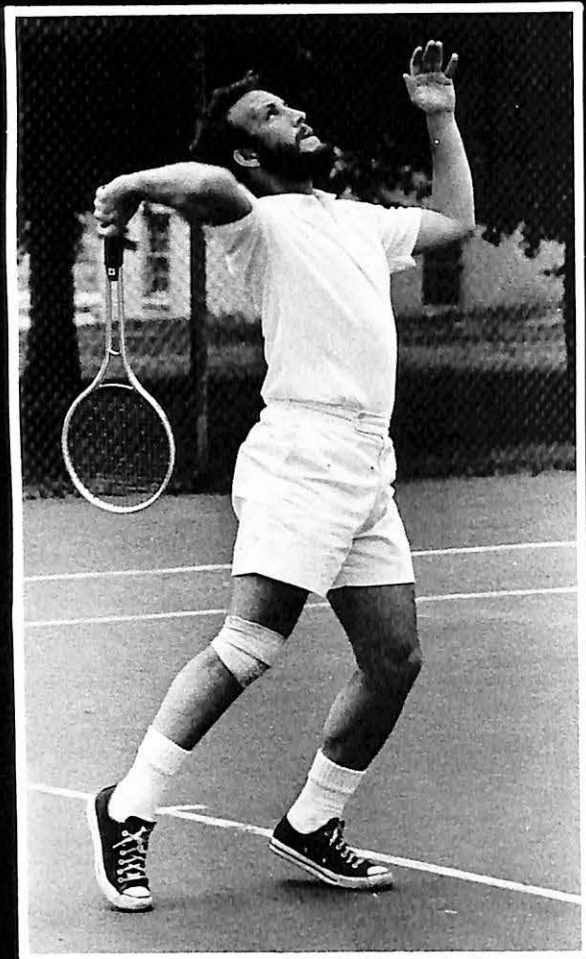



Row 1, L. To R. — Russ Foster, Terry Simmons, Pat McGrath, Tom Sandwith, Pete Roetzer, Dan Ragle, John McGraw, Tim MacKimm. Row 2, — George Dehn, Mike Huey, Scott Summers, Stan McKinney, Doug Carney, Craig Conklin, Ed Schroder, Domenick Rubbo, John Grider, Coach King.

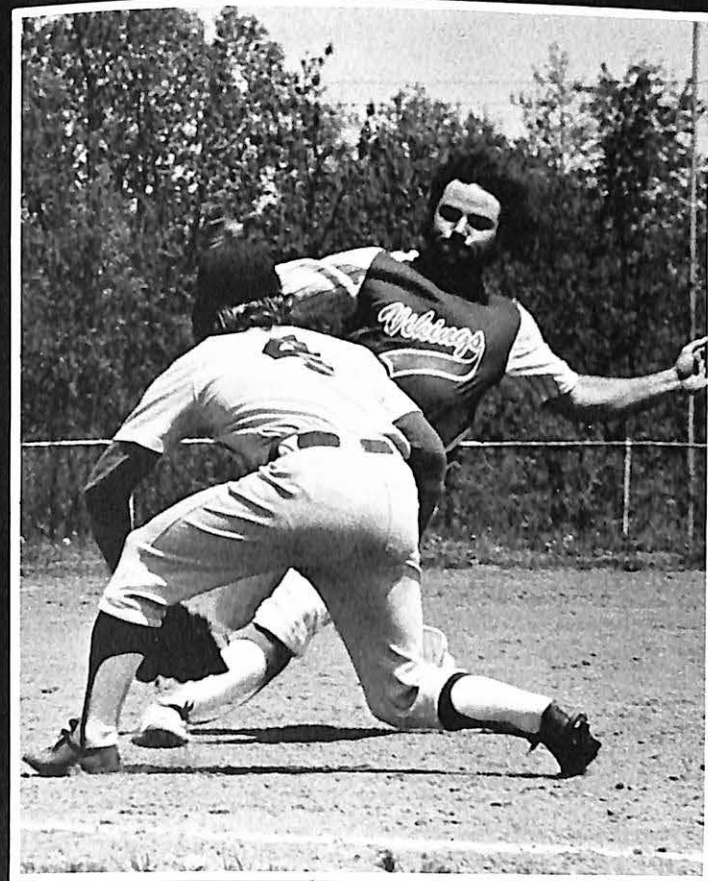

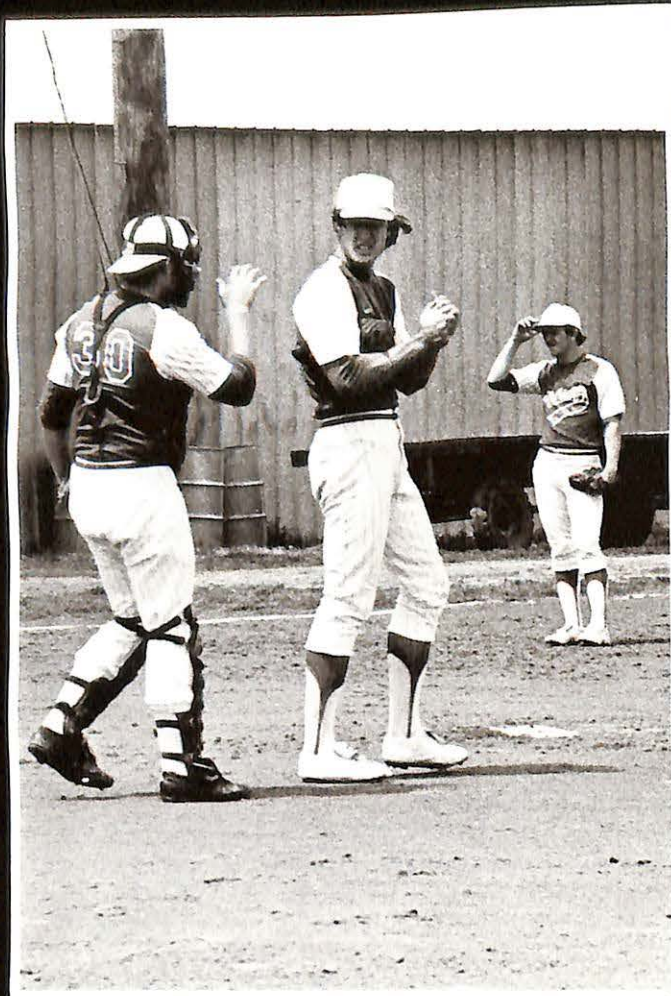

L. To R.: Coach Hamill, Harper, DeMarea, Meyer, White, Coach Gibler, Lucito, Cincotta, Wolfe, Roldan, Bagnall, Porter, Kanan, Tanaka, Beyer, Forrest, Crean, Cavallaro, Arizmendi, Beckman, Trokey, Johnson, Sowell, Jack.

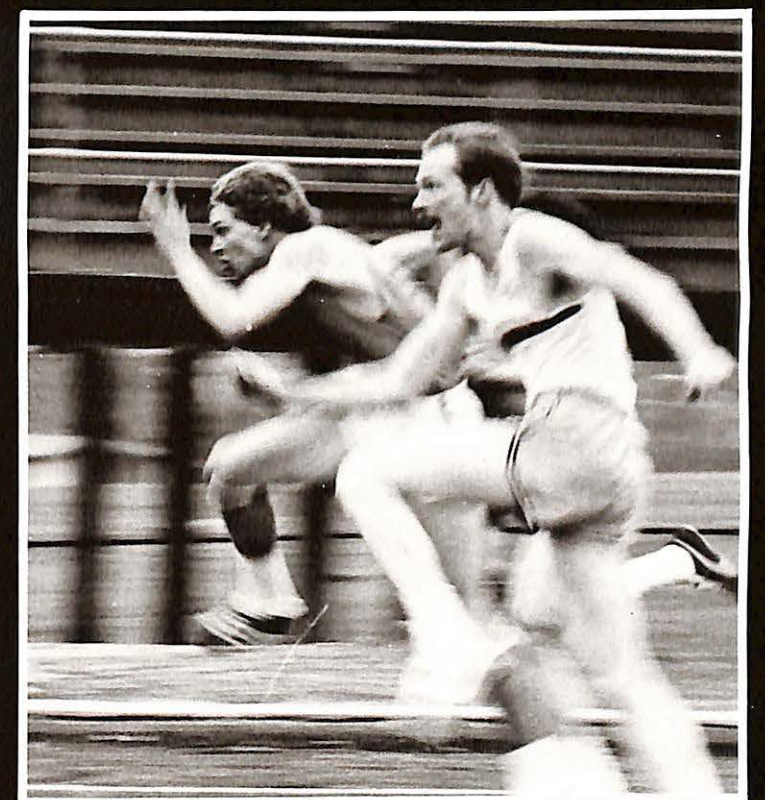

Top L. G. Dehn confers with C. Conklin; Top R. D. Rubbo fires one across. Above R. Rallying pitchers C. Conklin, E. Schroder, and T. Sandwith.

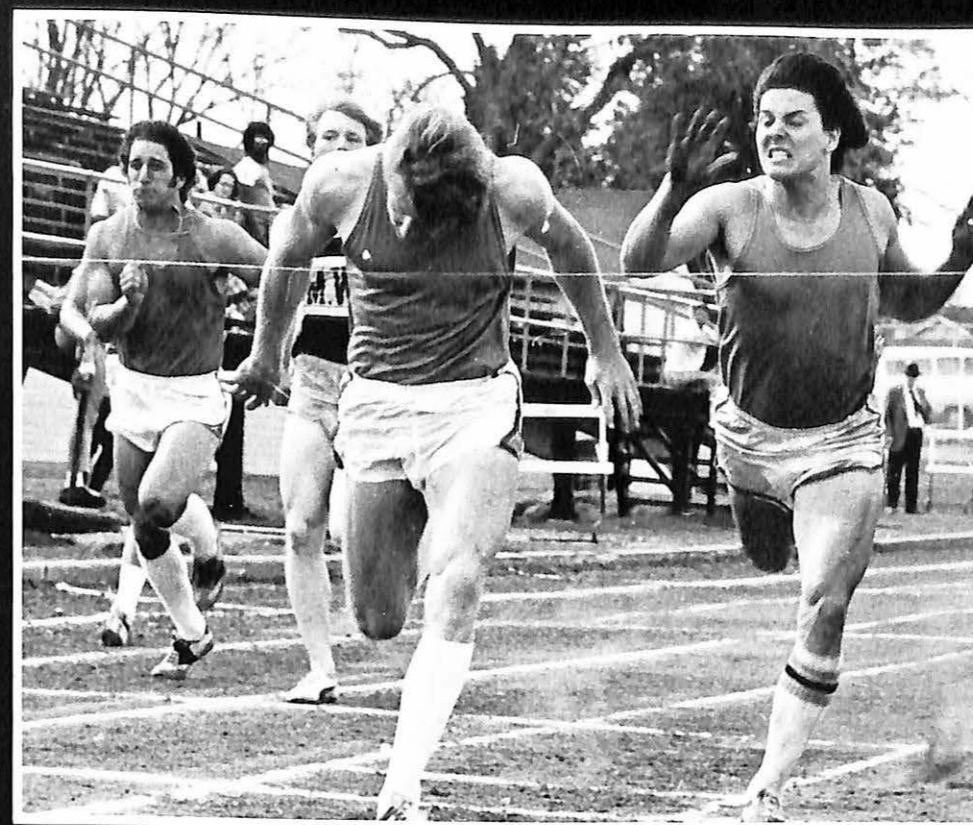
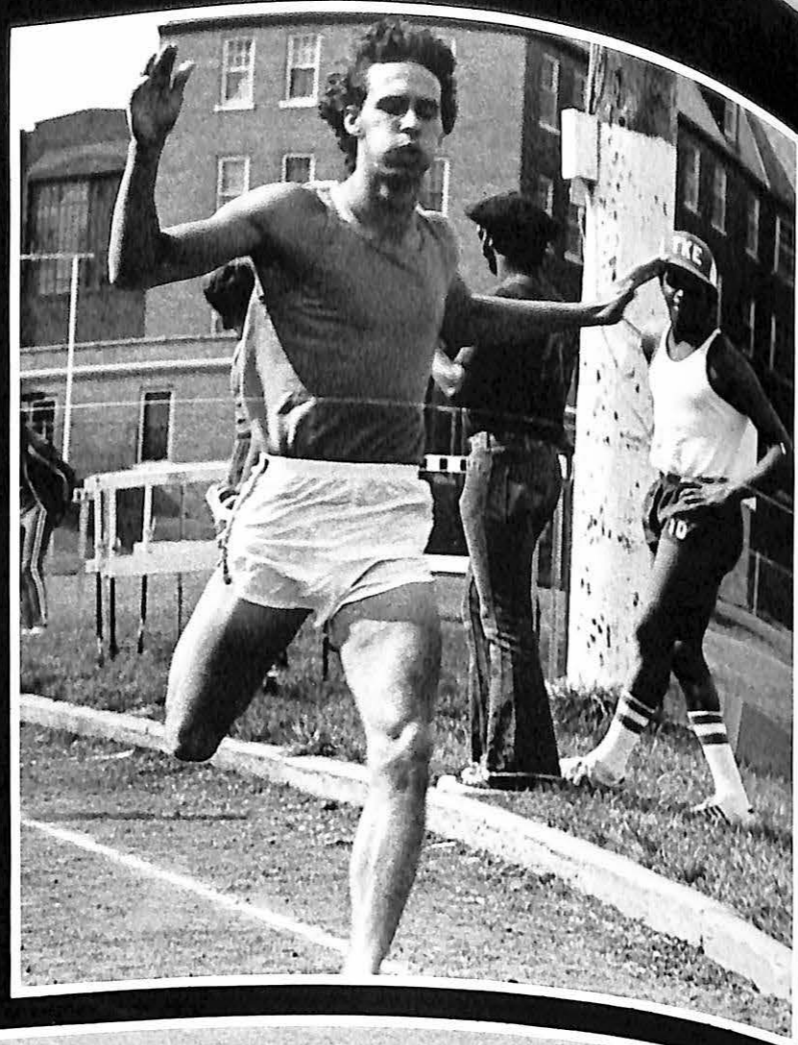

Top L.: M. Trokey crosses ahead of R. Cincotta and T. Cavallaro. Top R.: K. White. Above L.: Practice jump attempted by White. Above R.: Mile relay L. To R.: J. Wolfe, R. Lucito, S. Bagnall, C. Harper.



Cross Country — Kneeling L. To R.: B. Pannell, U. Igbani, A. Adams, R. Cincotta, Standing: D. Mackey, H. Tanaka, B. Kanan, R. Roldan, C. Harper, A. Baluye, Coach Leslie. Also competing were M. Kleppe and R. Hernance not pictured.

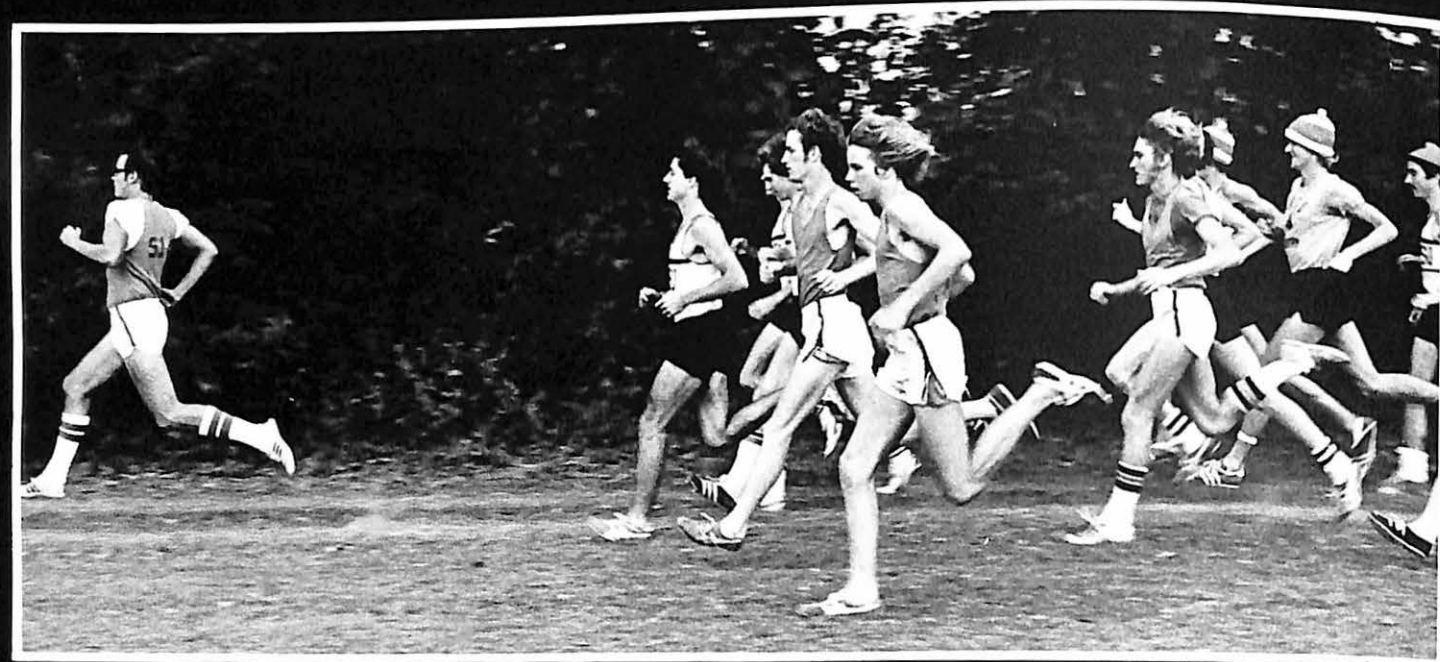

Girls Volleyball: L. To R. Standing: R. Bailey, K. Skaggs, K. Killgore, K. Downs, V. Gibler, N. Szydlowski, K. Gibler, A. Hayes, S. Streeter, J. Robberson. L. To R. Kneeling: D. Como, M. Horton, G. Davis, C. Maddox, C. Phillips, C. Thompson, C. Krebs.

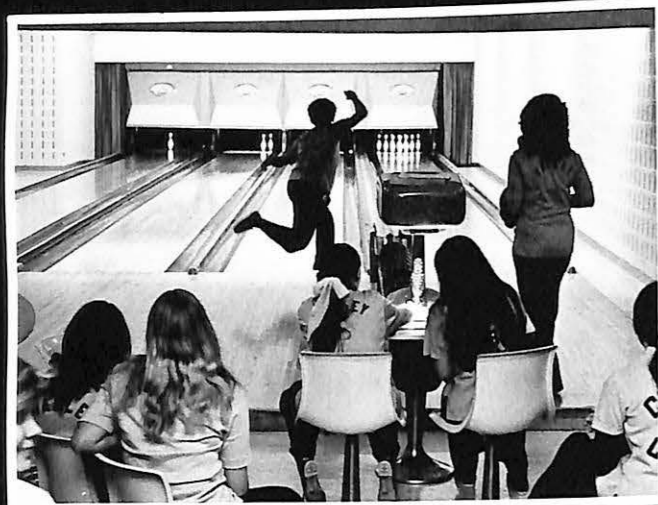

Top: L. To R. — B. Church, I. Bailey, M. Walters, O. Gonzalez, Coach Campbell, Row 2. — H. Serrone, G. Anderson, W. Roberts. Above L. To R. — M. Zinner, C. Haynes, L. Stream, L. Holler, Row 2. — Coach Campbell, J. Snider, C. Bazile, J. Grossman.

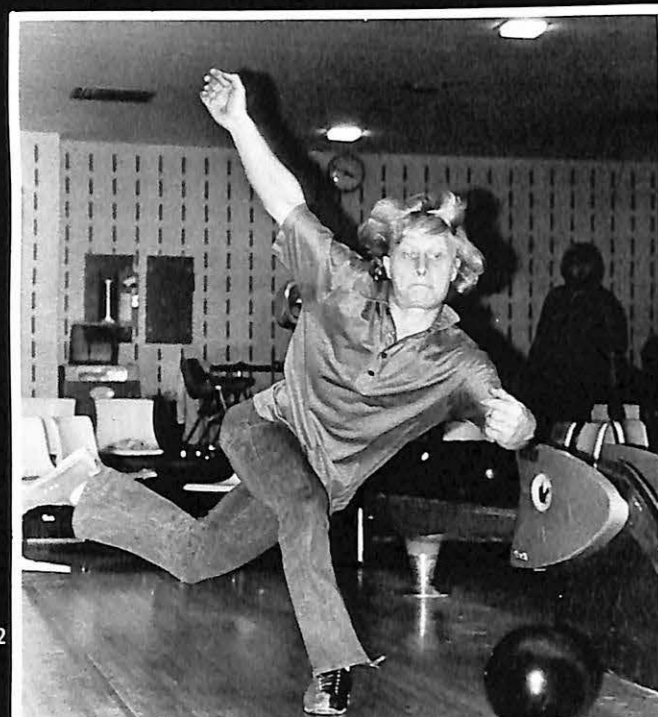

V-Club, Row 1 — J. Spallina, D. DeMarea, C. Harper, F. Arizmendi, B. Horman, P. Roetzer, B. Beyer, K. Patterson, Row 2 — G. Crean, T. Cavallaro, R. Thomas, D. Garber, M. Trokey, Row 3 — Standing, Coach Gibler, G. Smith, J. Ruchter, J. Audsley, S. Summers, S. McKinney, G. Snyder, J. Wolfe, M. Bair, K. White, Row 4 — E. Meyer, K. Mayfield, P. Newell, B. Carskie, G. Maher, G. Johnson, D. Jack, G. Purdum.



Above: L. To R.: Dennis DeMarea first runner up, Gary Maher Mr. Viking, Bob Carskie second runner up. Below: B. Kanan Most Valuable Player Cross Country, B. Horman M.V.P. Track, C. Davis M.V.P. Golf, T. Sandwith M.V.P. Baseball, T. Fauquier M.V.P. Basketball, D. Reilly M.V.P. Football.

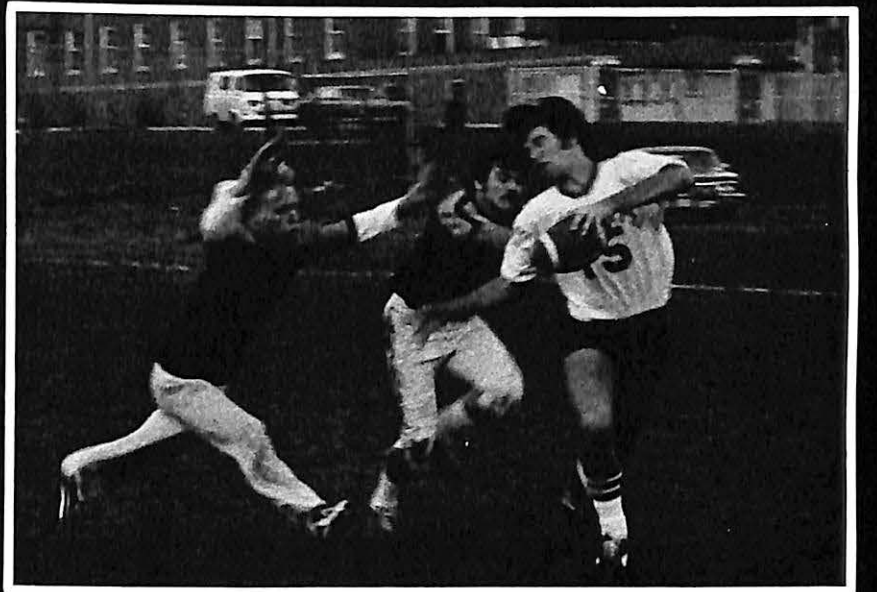
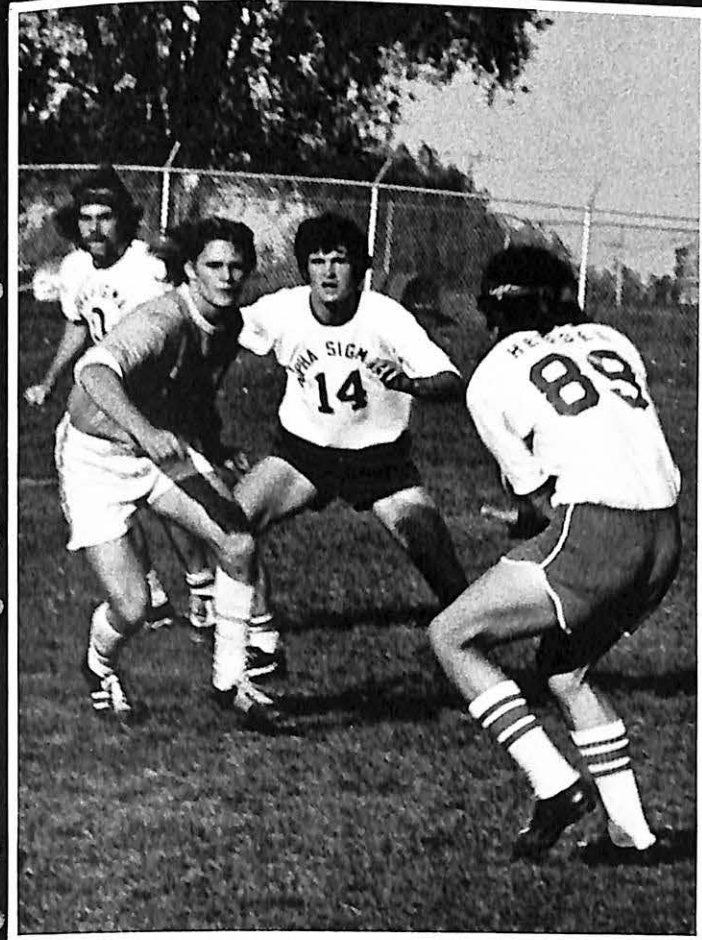



EVENTS

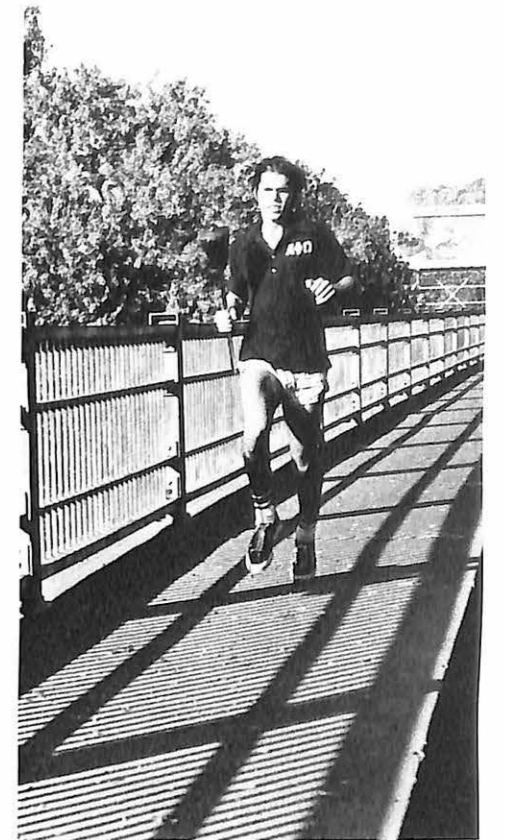

HOMECOMING 1974

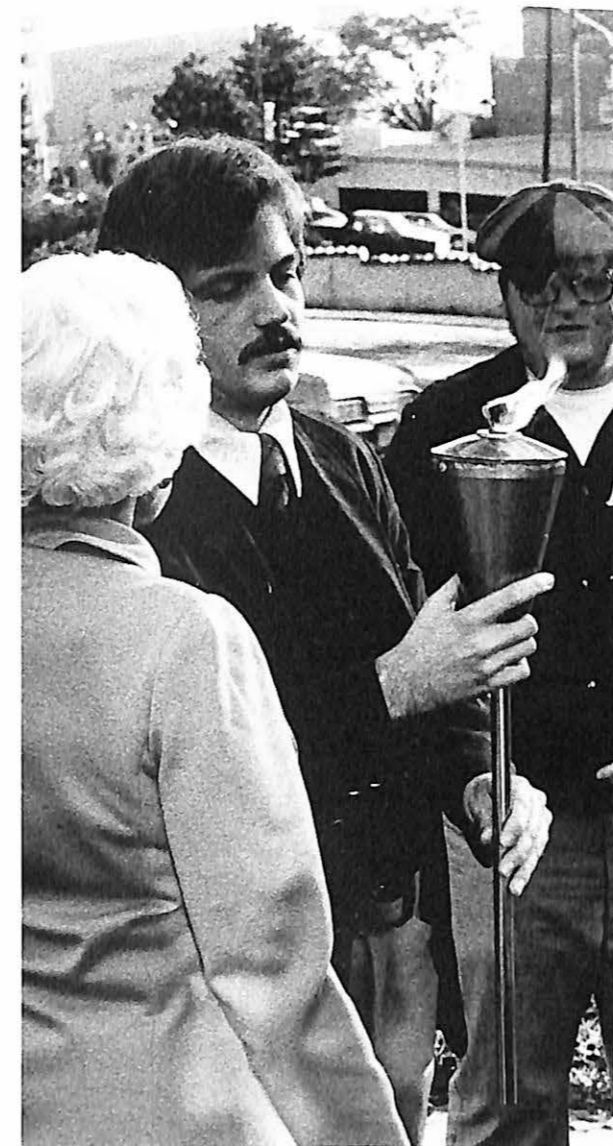

Homecoming 1974 at Missouri Valley College was dedicated to the late H. Roe Bartle in sincere appreciation of his outstanding service to our country and our school. The homecoming events included the Kick-Off Banquet, the Torch Run from the home of Mrs. H. Roe Bartle, the Freshman Bonfire, the annual Picnic and Parade, the Football game against the Central Methodist Eagles, and the Homecoming Concert.

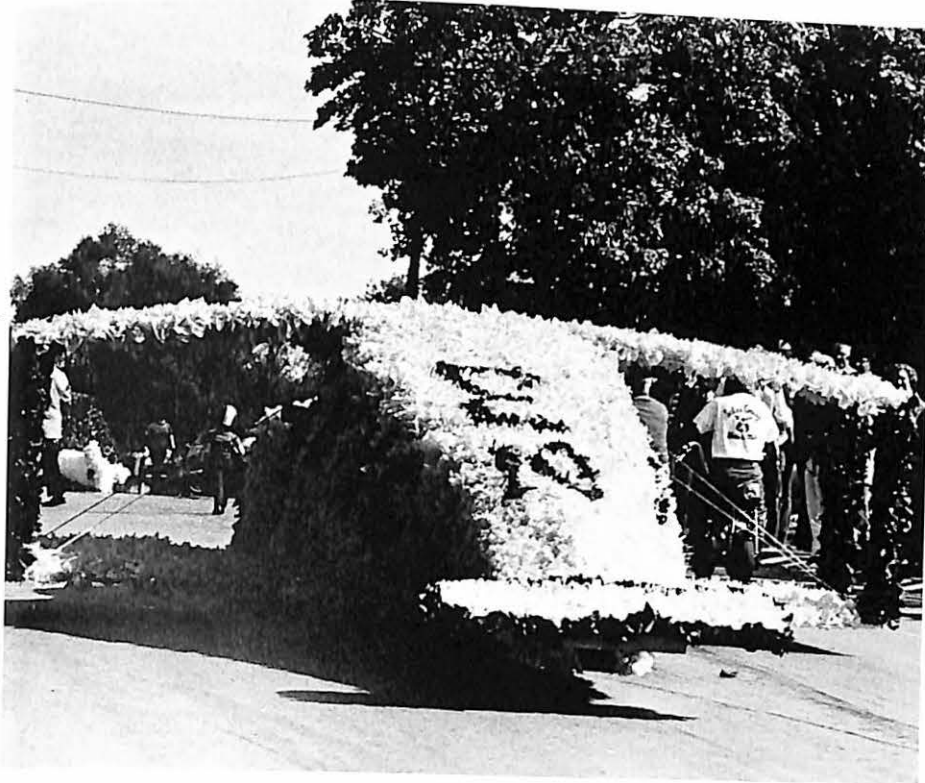
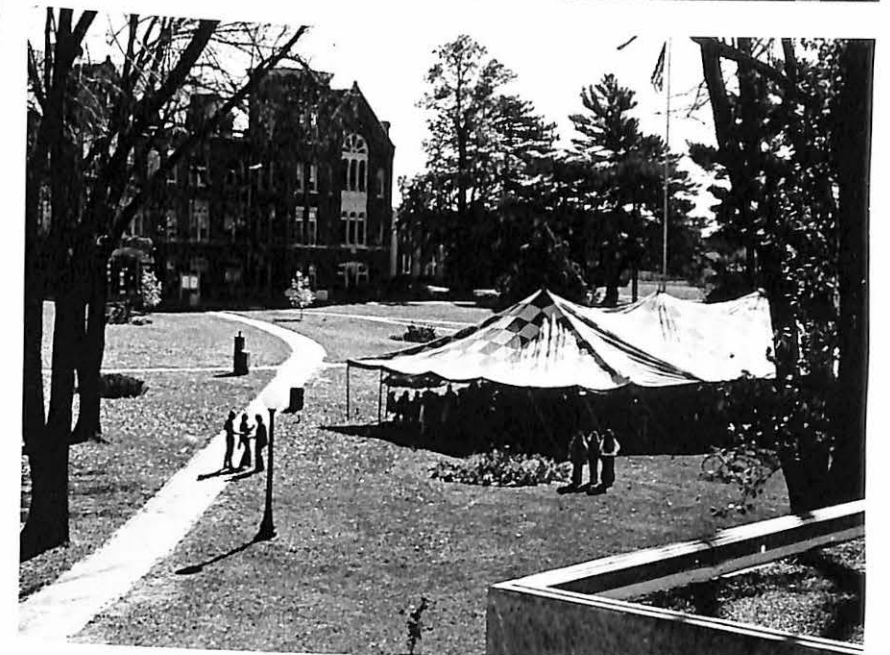
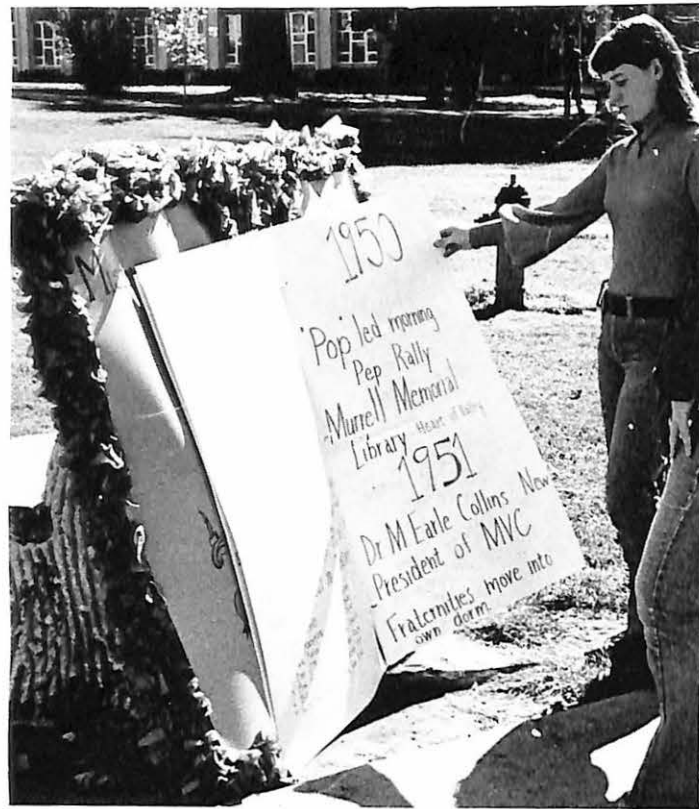
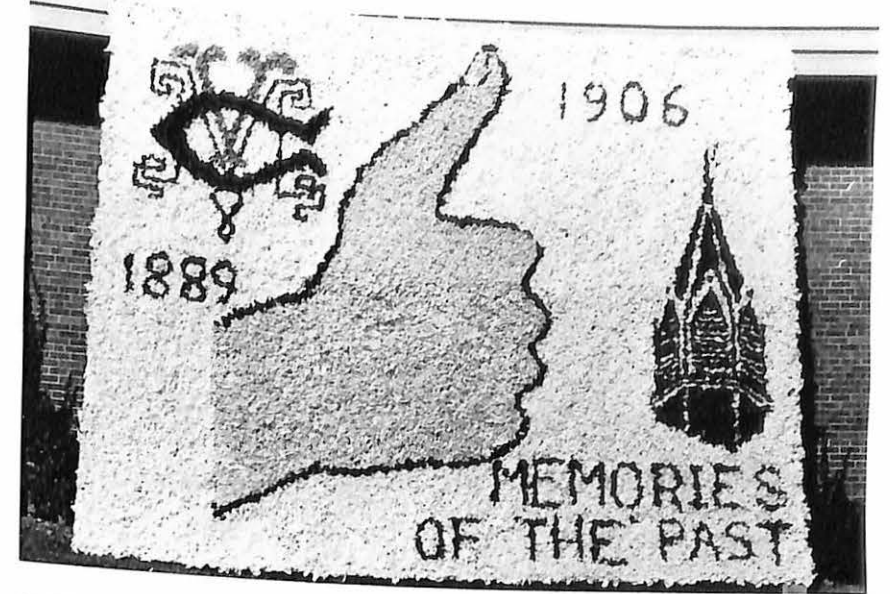

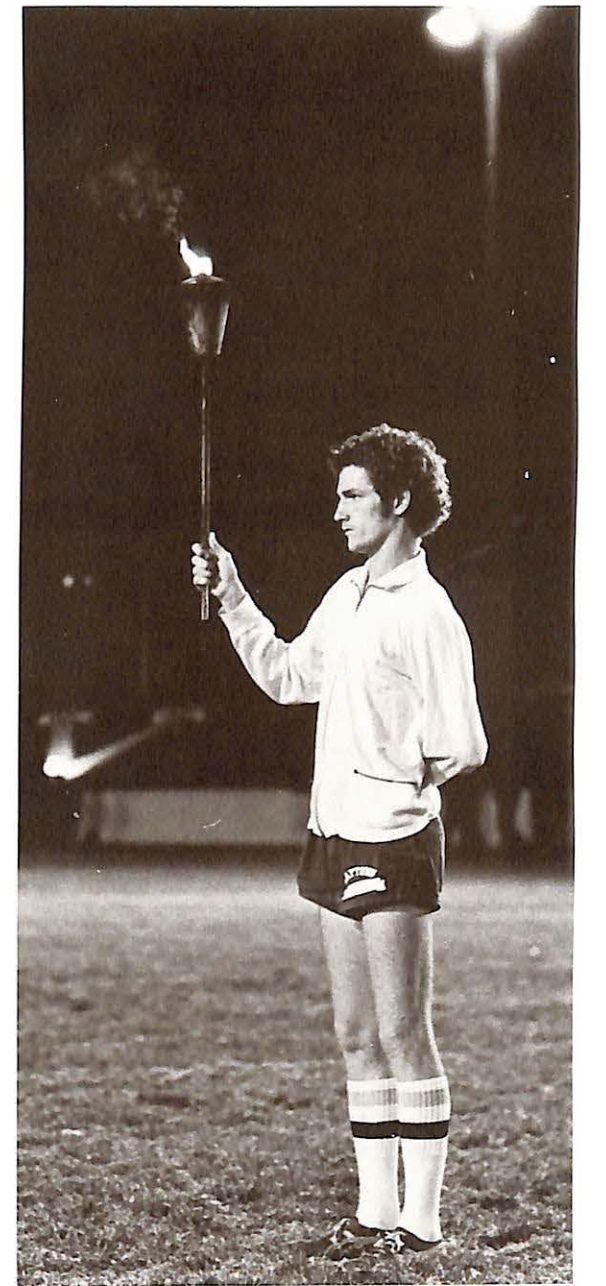
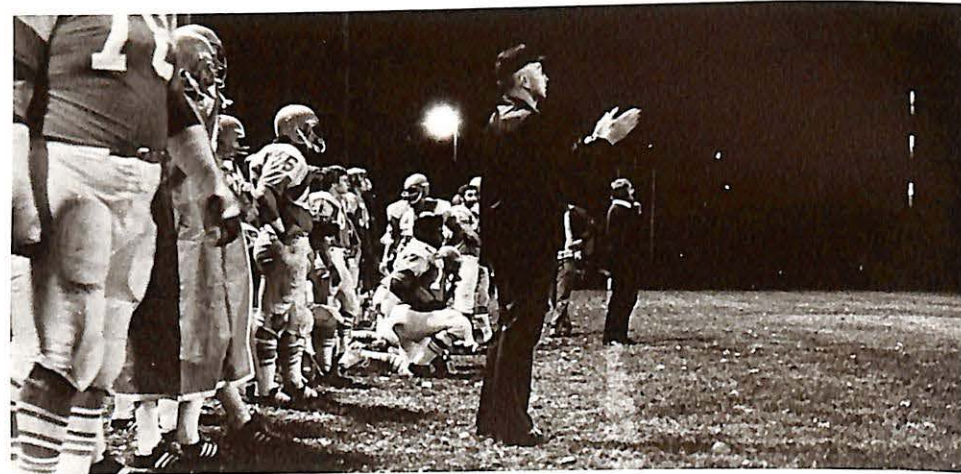

Dramatic Arts At M.V.C.

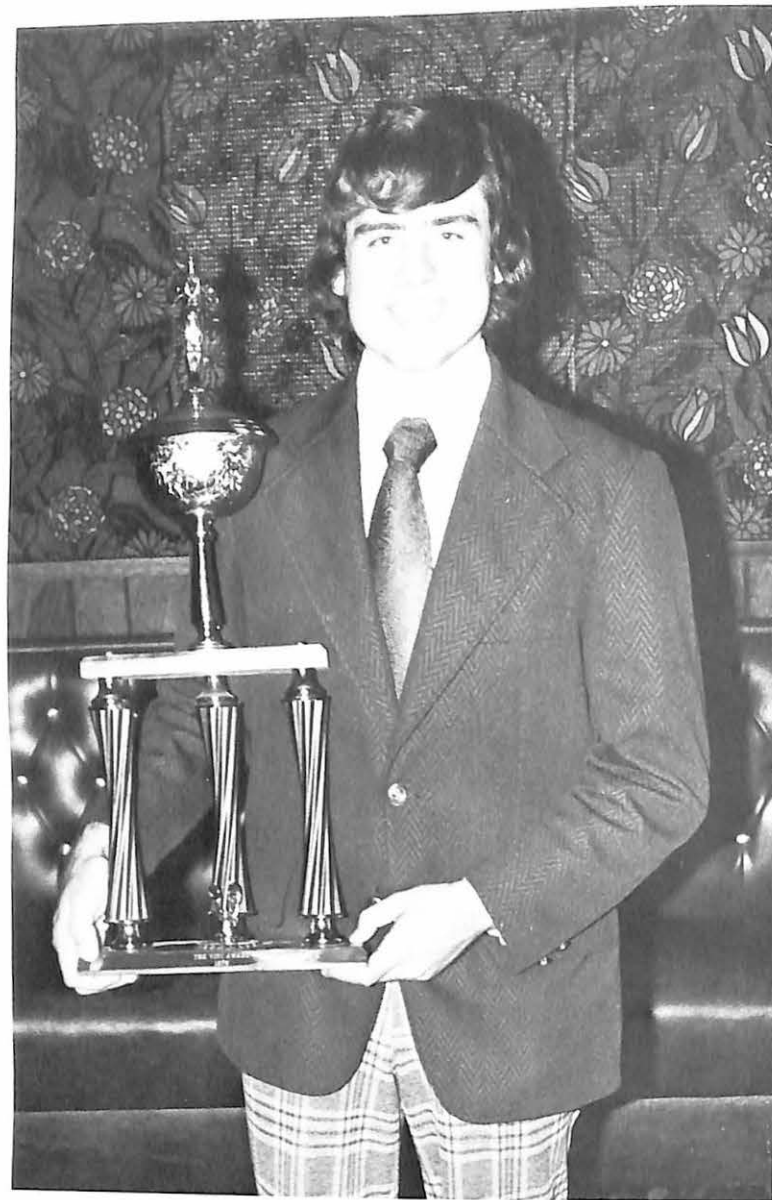

Viki Award
Winner
Steve
Henock



Viki Award winners receive trophies at annual banquet. From Left; Alfred Anderson, Best Actor, Steve Henock, Viki Award, and Donna Jo Black, Best Actress.

“Waiting For Godot”

By SAMUEL BECKETT



Directed by: Glenn Kesse

THE CAST

Estragon	Richard West
Vladimir	Brent Bahler
Lucky	Charles Morris
Pozzo	Claire Saucier
Boy	Keith Holmes



The Department of Music
and
The Department of Speech and Dramatic Art
of
MISSOURI VALLEY COLLEGE
present
RODNEY POLSON'S PREMIER PRODUCTION OF

MOZURAH PIPPIN

a musical comedy



CAST OF CHARACTERS

ADAM PRYOR	John Costanza
MRS. PRYOR	Becky LaBree
MR. PRYOR	Steve Smith
EVELYN HACKETT	Anifa Johnson
MR. HACKETT	Tim Hoare
WIDOW CRABTREE	Joy Walker
DYNAMITE	Kevin Mayfield
PRISSY	Donna Jo Black
1st GUEST	Marion Branstetter
2nd GUEST	Jim McKitterick
3rd GUEST	Ray Ziegler
4th GUEST	Randy Hermance
PRESIDENT OF THE UNIVERSITY	Steve Hensch
1st GRADUATE	Chuck Morris
2nd GRADUATE	Susan Dill
3rd GRADUATE	Marion Branstetter
4th GRADUATE	Linda Turbett
5th GRADUATE	Ray Ziegler
6th GRADUATE	Jim McKitterick
7th GRADUATE	Montene Reaves

THE DANCERS — Choreographed by Steve Hensch
Musical Accompanist . . . John Chikow



THE DEPARTMENT OF SPEECH AND DRAMATIC ART

PRESENTS

A READERS' THEATRE PRODUCTION IN TWO ACTS

OF

CEREMONIES IN DARK OLD MEN

BY
LONNE ELDER, III

MISSOURI VALLEY COLLEGE
MAC DONALD HALL
MARCH 6, 7, 8, 1975
8:00 P.M.



CHARACTERS

(in order of appearance)

- MR. RUSSELL B. PARKER Alfred Anderson
- MR. WILLIAM JENKINS Fred Ilegbodu
- THEOPOLIS PARKER Ronald Payne
- BOBBY PARKER Wayne Roberts
- ADELE ELOISE PARKER Donna Jo Black
- BLUE HAVEN Arthur Waller
- YOUNG GIRL Angela Claxton

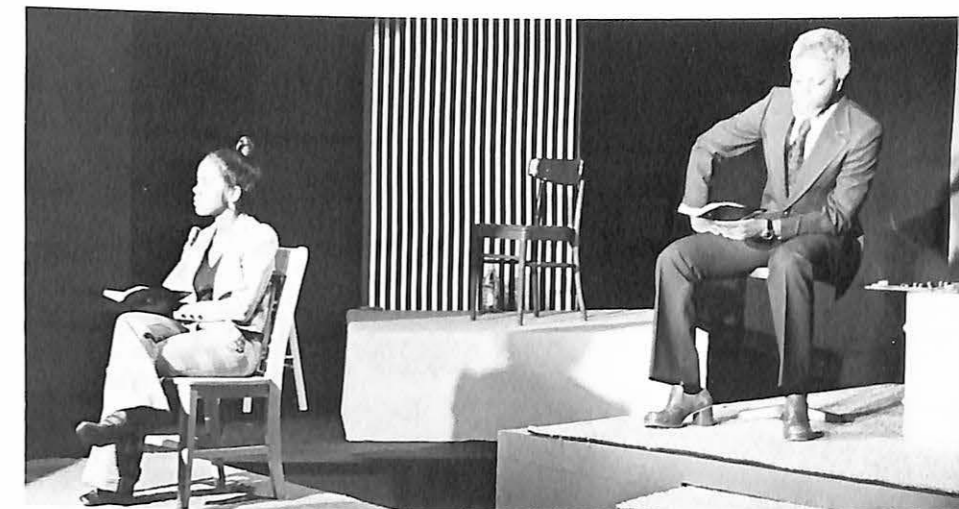





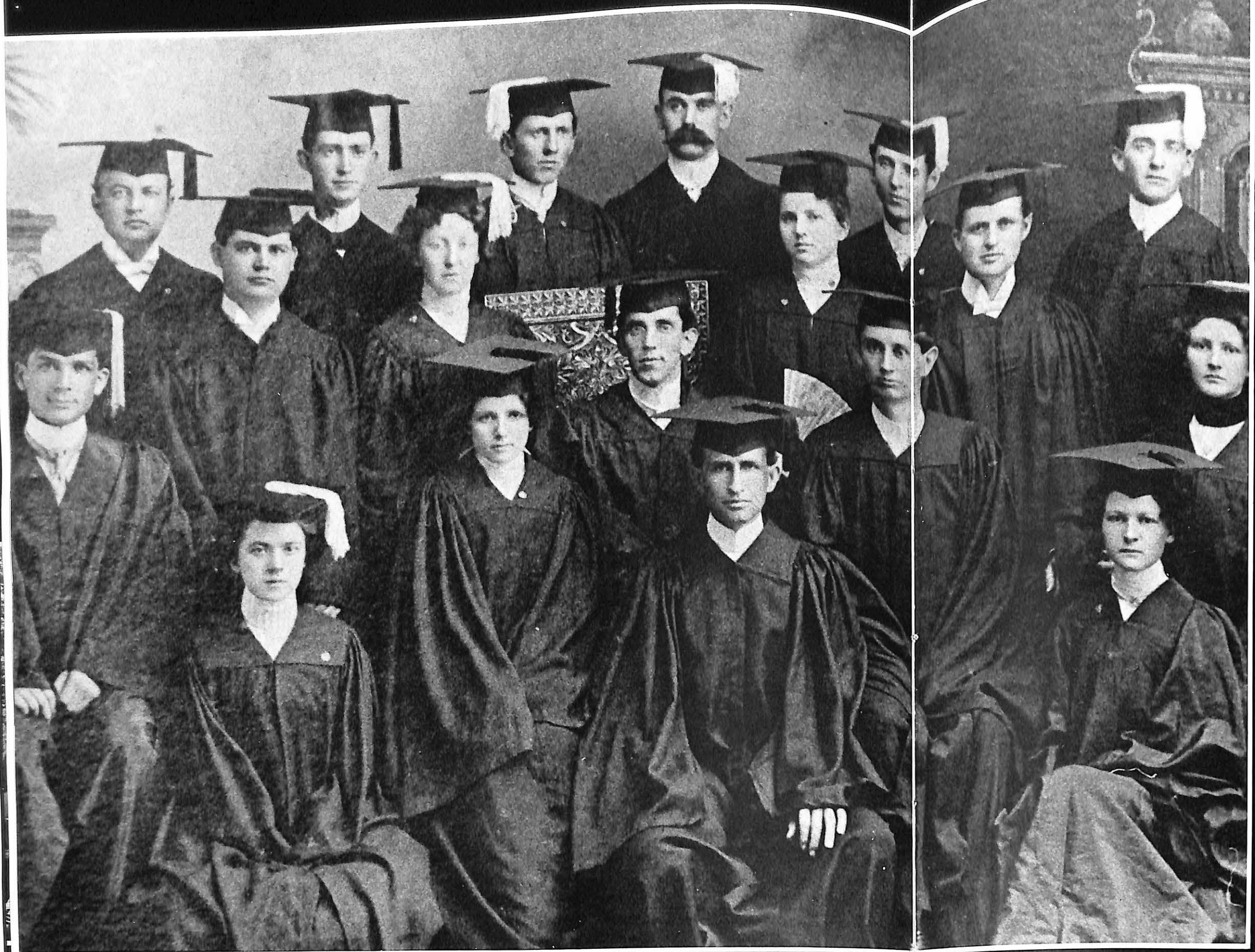

SENIORS

Outstanding Senior Man And Woman

Montene Reaves And
Brent Bahler

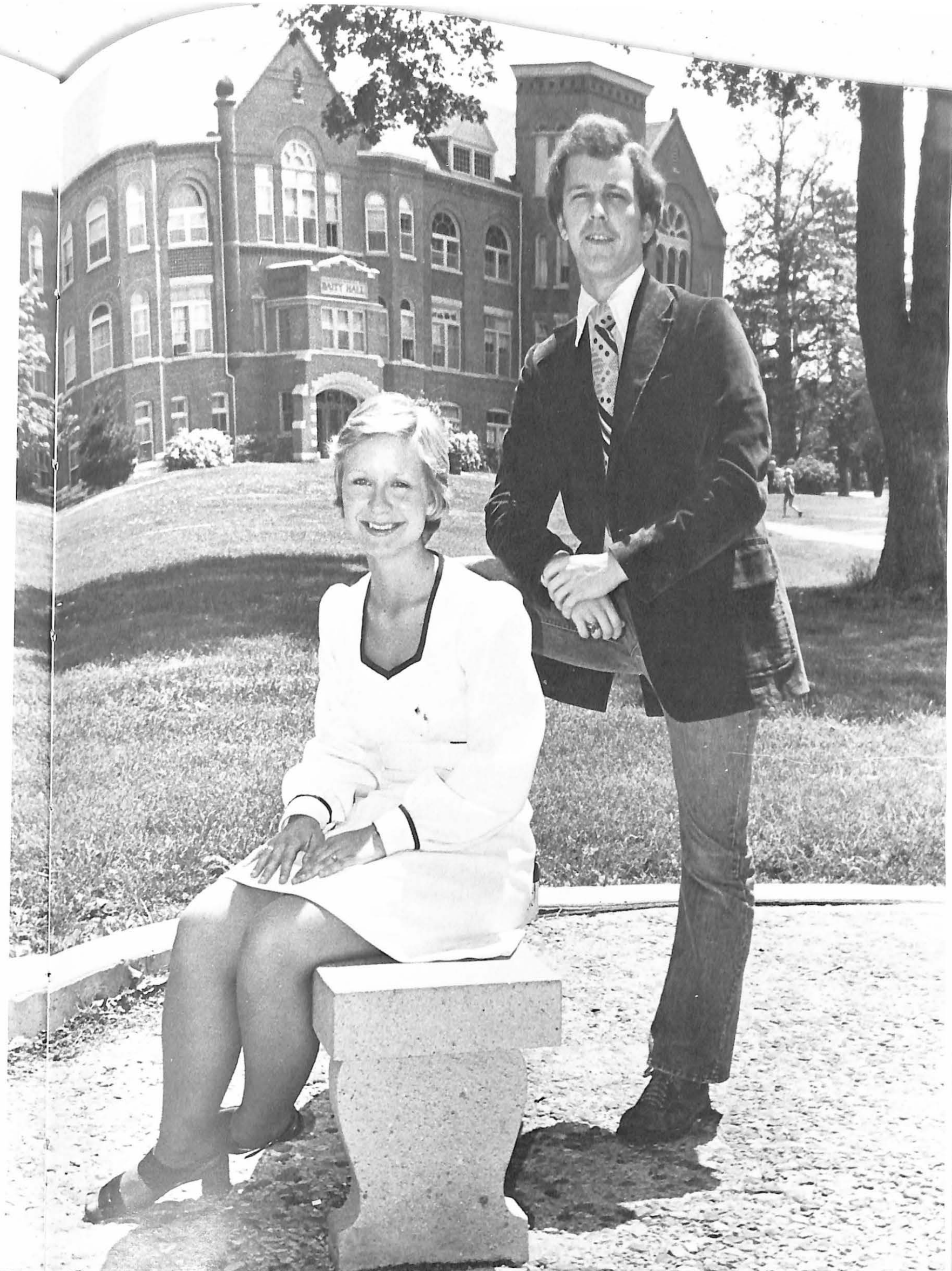

WOMEN'S HALL OF FAME

The Women's Hall of Fame was inaugurated in 1971 by Women Faculty, Faculty Dames, Association of Women Students, and the Marshall Chapter of the American Association of University Women to honor women who have made outstanding contributions to Missouri Valley College and to honor the graduating Senior Woman who has shown outstanding ability in Leadership, Scholarship, and Service.

The 1975 recipient of the Women's Hall of Fame award was Mrs. Vesta Rawlins, former Registrar of Missouri Valley College. The Outstanding Senior Woman award was shared by Miss Montene Reeves and Miss Alice Johnson.



CAP & GOWN — 1974 — 1975



Left To Right: Cynthia Wicker, Montene Reeves, Lynn Lamkin Sullivan, Gail Kohne, Denice Jolly, Alice Johnson, Sherry Erickson, Jill Stewart Corti.

CAP & GOWN — 1975 — 1976



Left To Right: Kathleen Turner, Laura Stream, Connie Flowers, Terri Cochran, Georgeann Davis, Kay Killgore, Becky Hocker, Becky La Bree, Nancy Campbell, Marsha Zinner, Kathy Skaggs, Carol Woodward, Joy Walker, Claire Saucier, Vicki Gibler.

Seniors

Alfred Ray Anderson
 Arlene Ann Backes
 Brent N. Bahler
 Olyn Randolph Bailey, III
 Marcia Ann Barnett



Jack Benton Bibb
 Robin W. Black
 Darrell "Sandy" Blake
 Marilyn Denise Brumit
 Robert Carskie

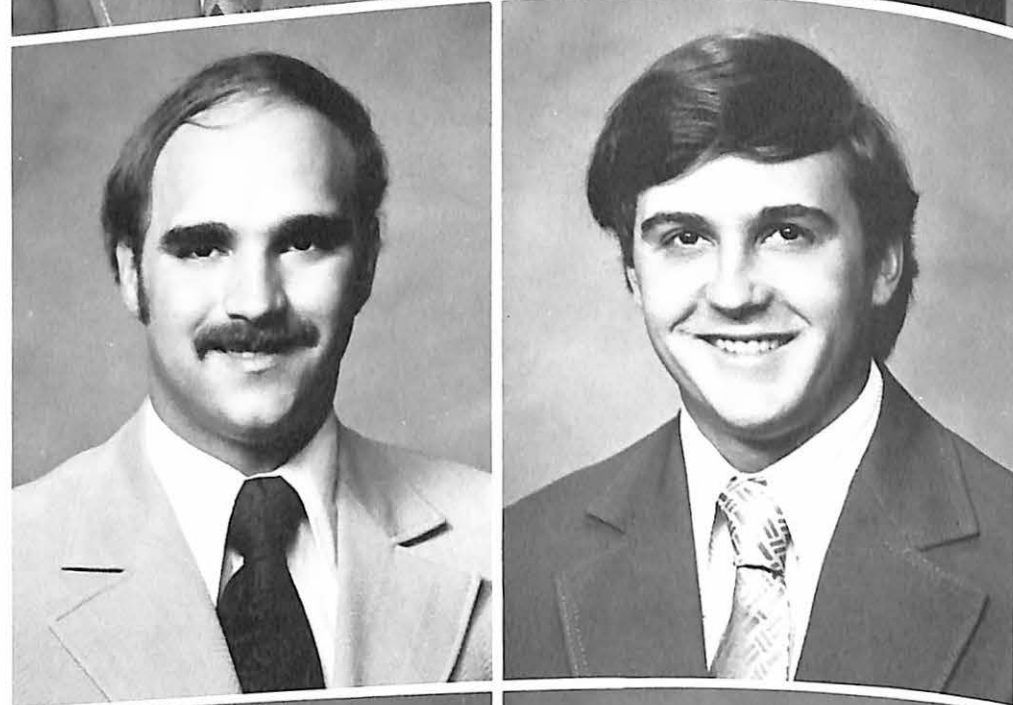

William Stanford Caton, Jr.
 Robert Cooper
 Ronald Gene Cornine
 David A. Corti
 Jill A. Stewart Corti

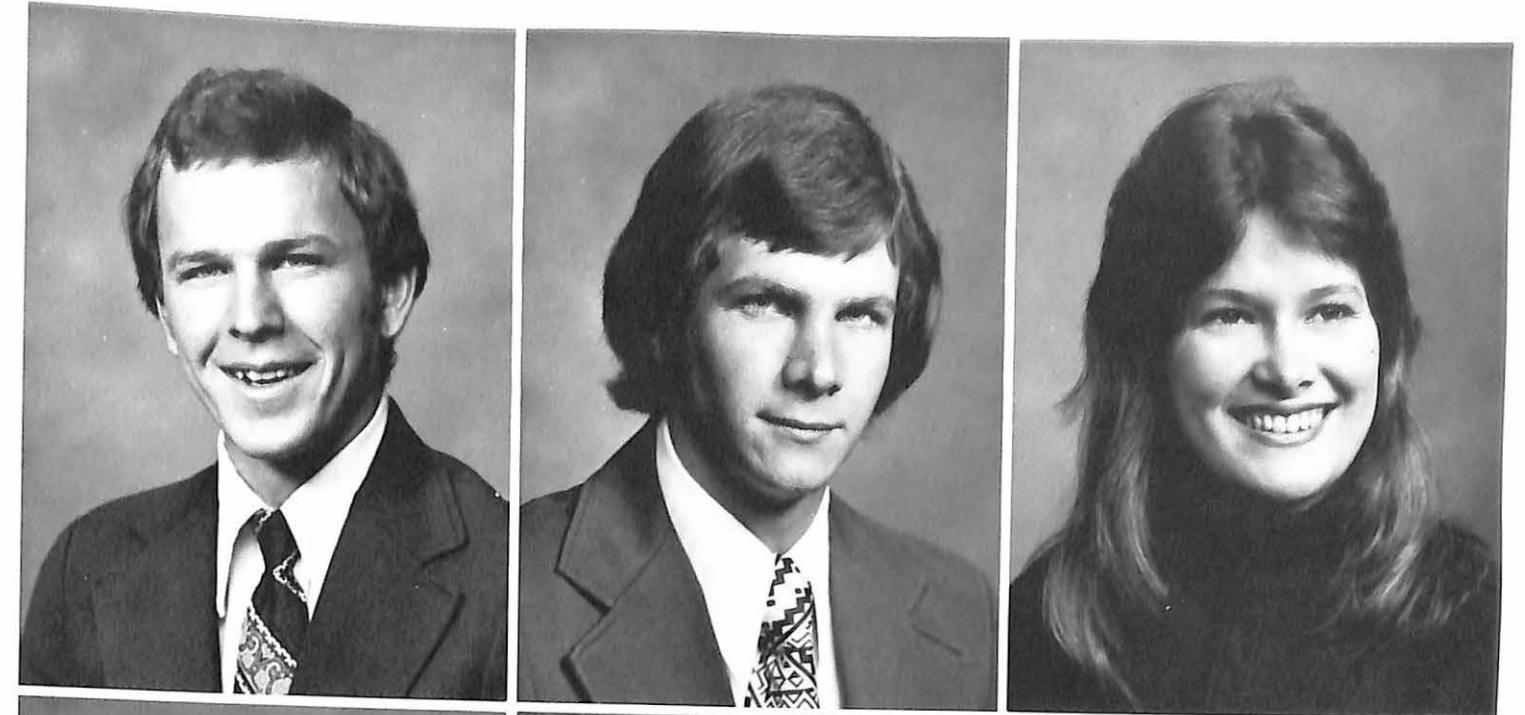
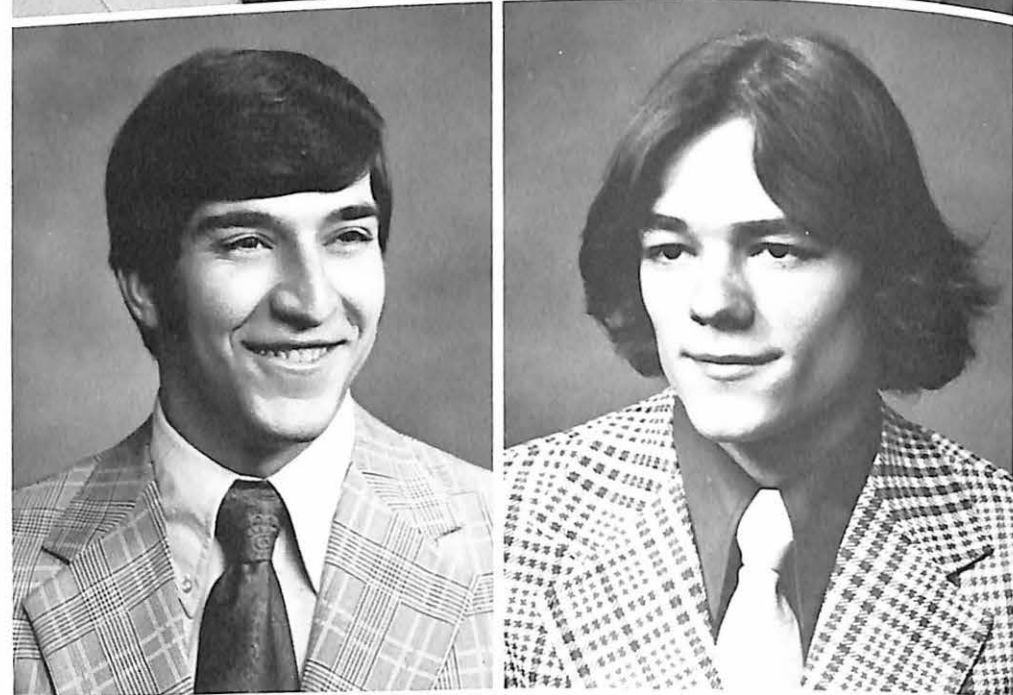

Anna Catherine Dautenhahn
 Davis
 Charles T. Davis, Jr.
 Dennis Paul DeMarea
 Darrell L. Diveley
 Douglas J. Esposito

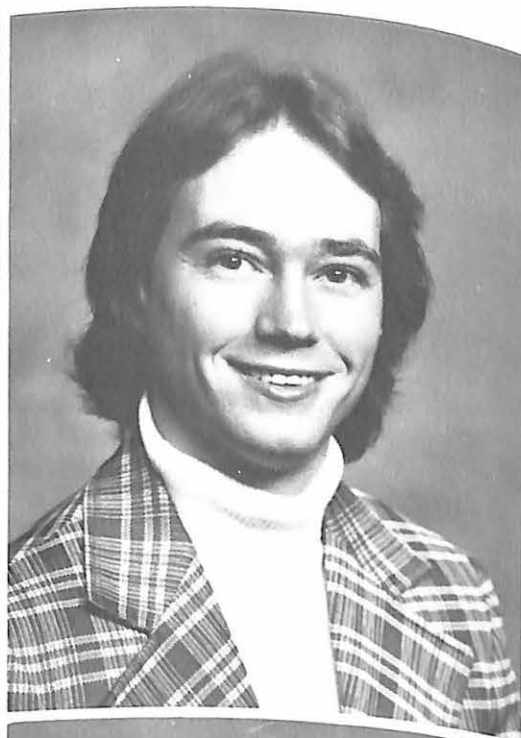

Roberta Louise Farrell
 Joy Bryan Franklin



Larry Thomas Franklin
 Thomas Dunn Wood Fauquier

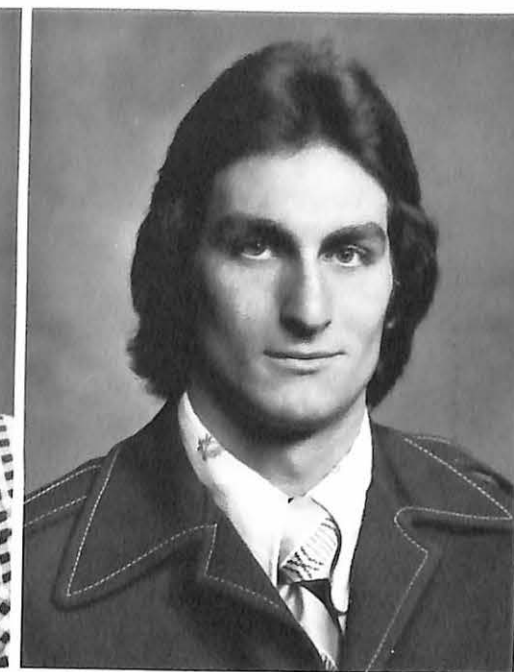
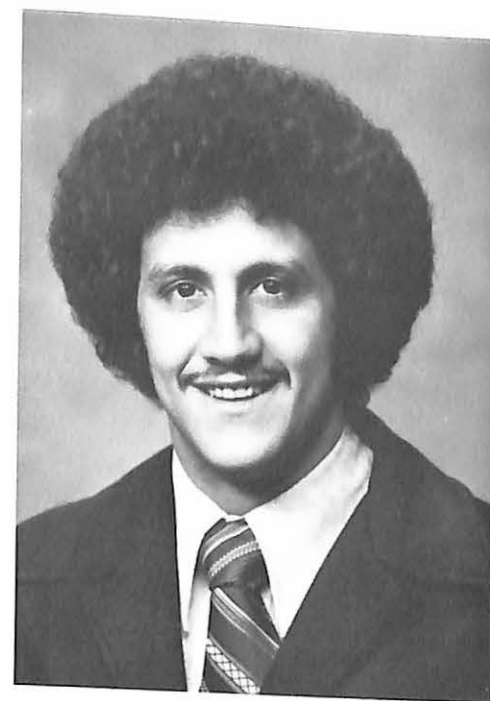
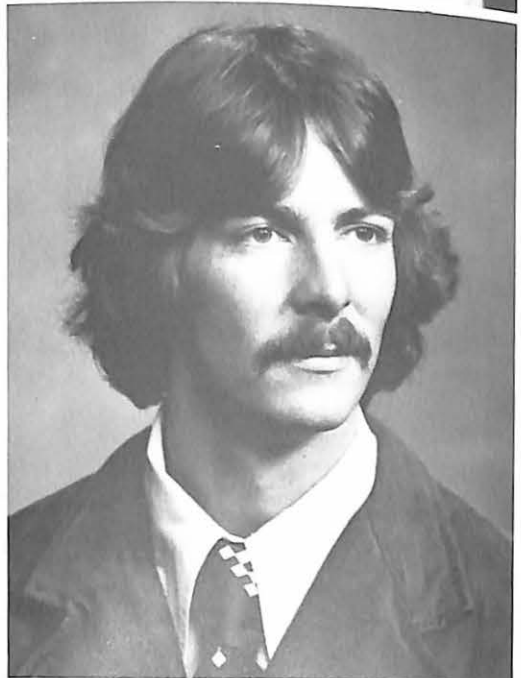
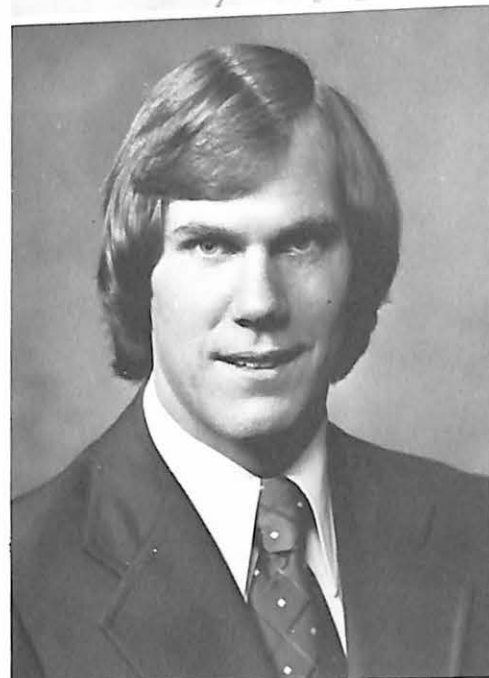

Sam Jaffe . . .
 renowned news Commentator, comments
 on his world travels and how he views the
 world's political scene; as a part of the
 Valley Lecture Series.

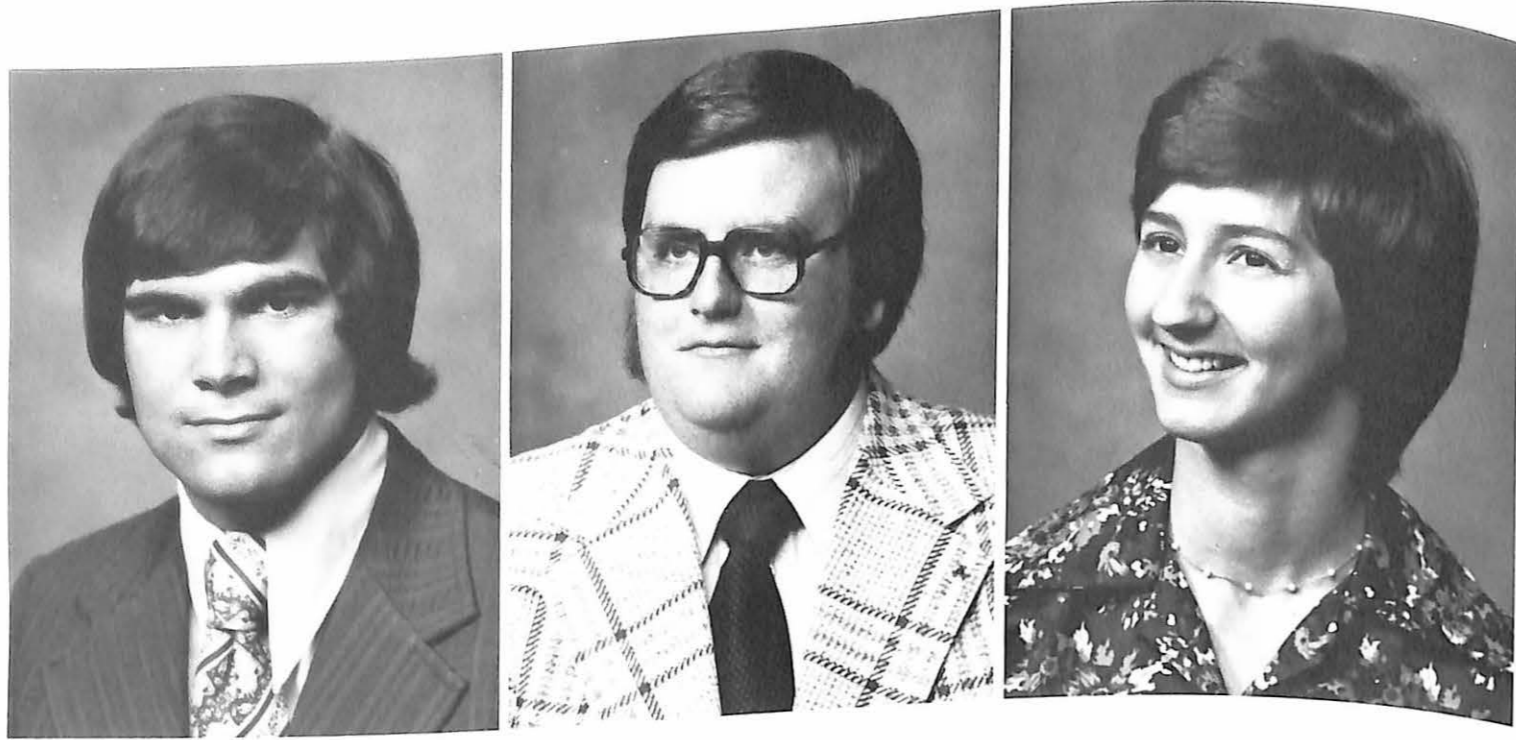

Steven Ray Gilman
 Michael Grunwald
 Carla Jannell Haas
 Helen M. Halsey
 Jacquelyn Ann Hare

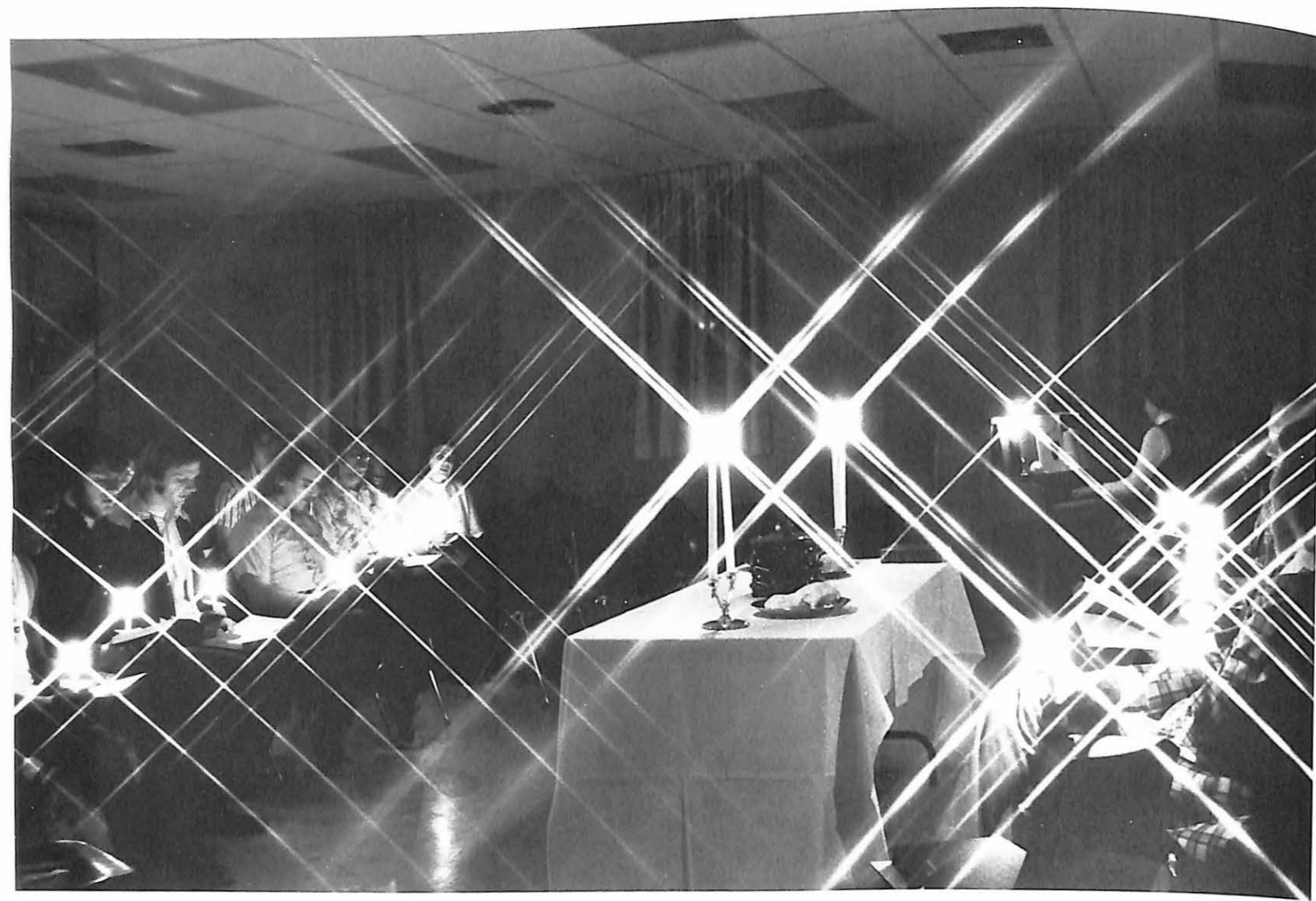

Paula Lee Hess
 Robert David Hess

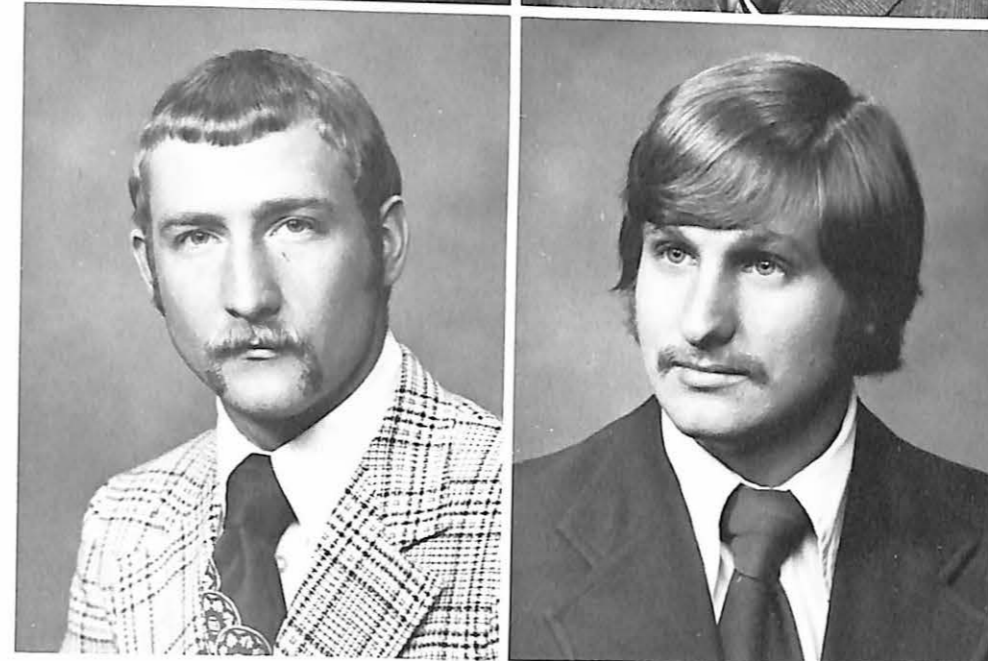

Bruce C. Horman
 James Willis Huey

Michael Hugh Huey
 Richard Alan Jackson
 Mark Lawrence Johnston
 Denise Randenia Jolly
 Glenn J. Kesse

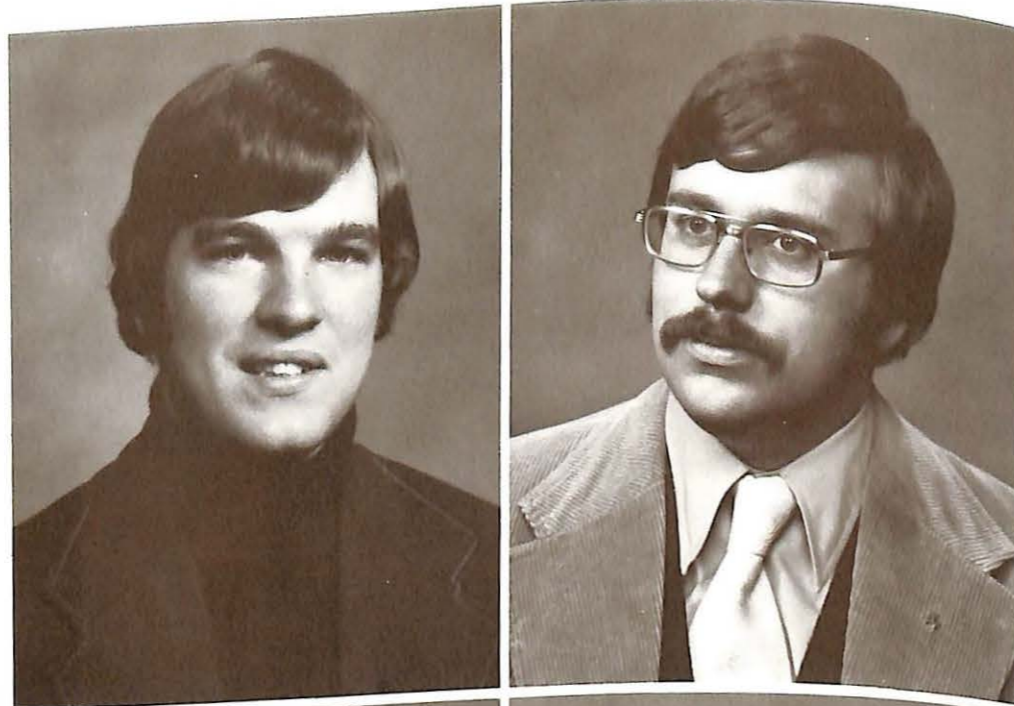

James Albert Kliros
 Gail Ann Kohne

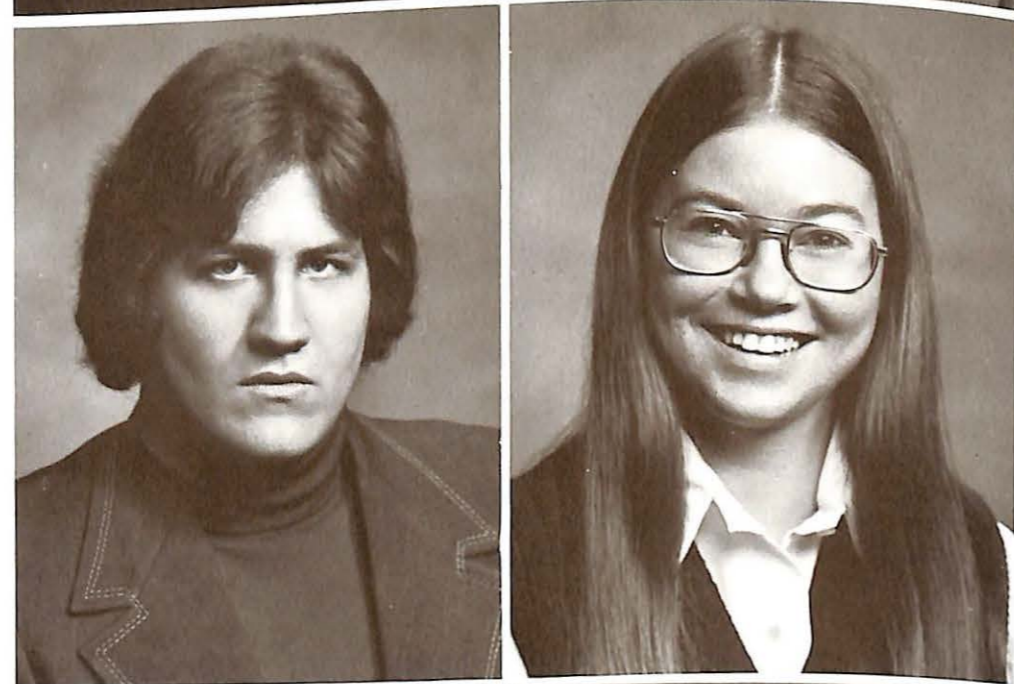

John H. Lietzen
 Michael A. McGraw

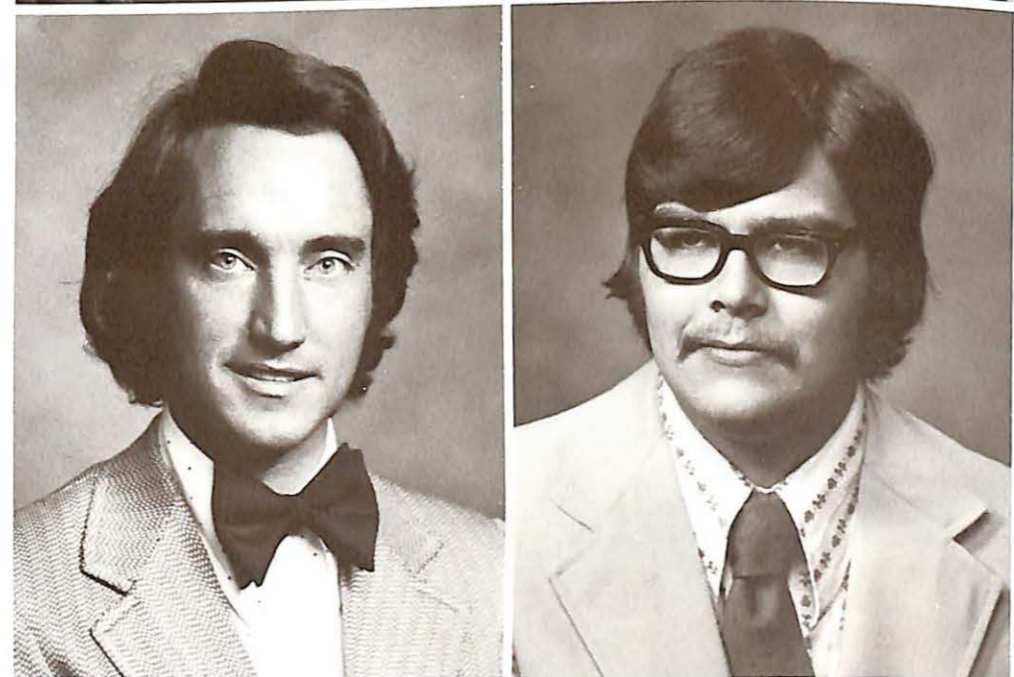

Charlie Plum (Center) holding his book *I'M NO HERO* came to Missouri Valley as a speaker on the college lecture series. Mr. Plum, a prisoner of war for six years during the Vietnam War, gave a moving speech to a captivated audience.

Paul J. Melies
Steven Neal Middelkamp
Barbara Jean Mylar
Michael Edward O'Brien

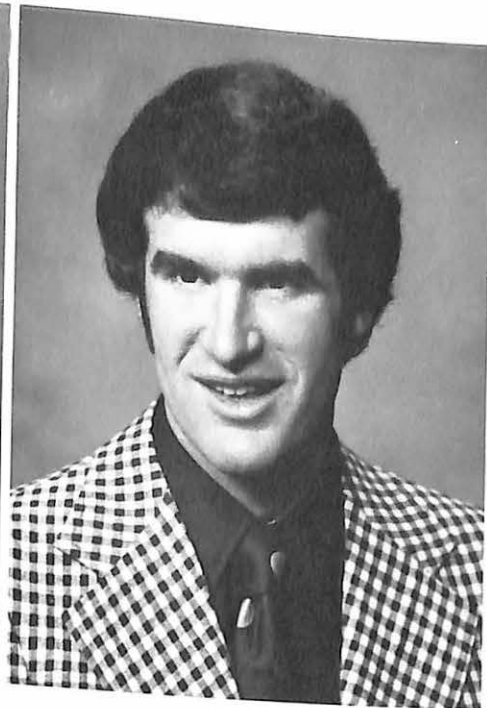

Craig Roy Patricola
Shirley Ann Pemberton

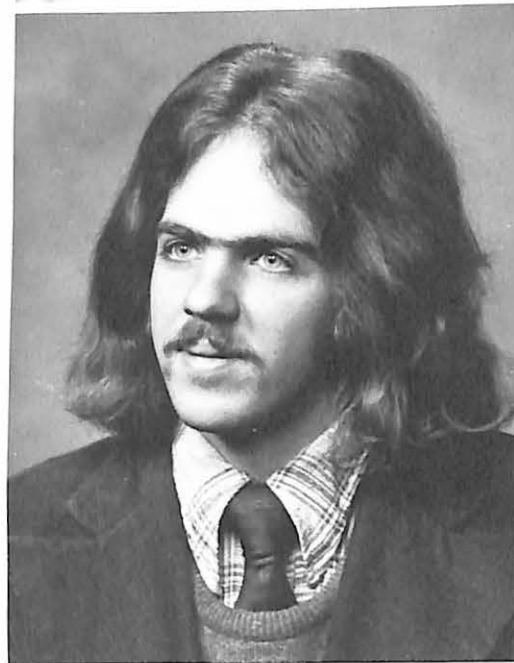

Lyle Michele Phillips
Susan Marie Pickard

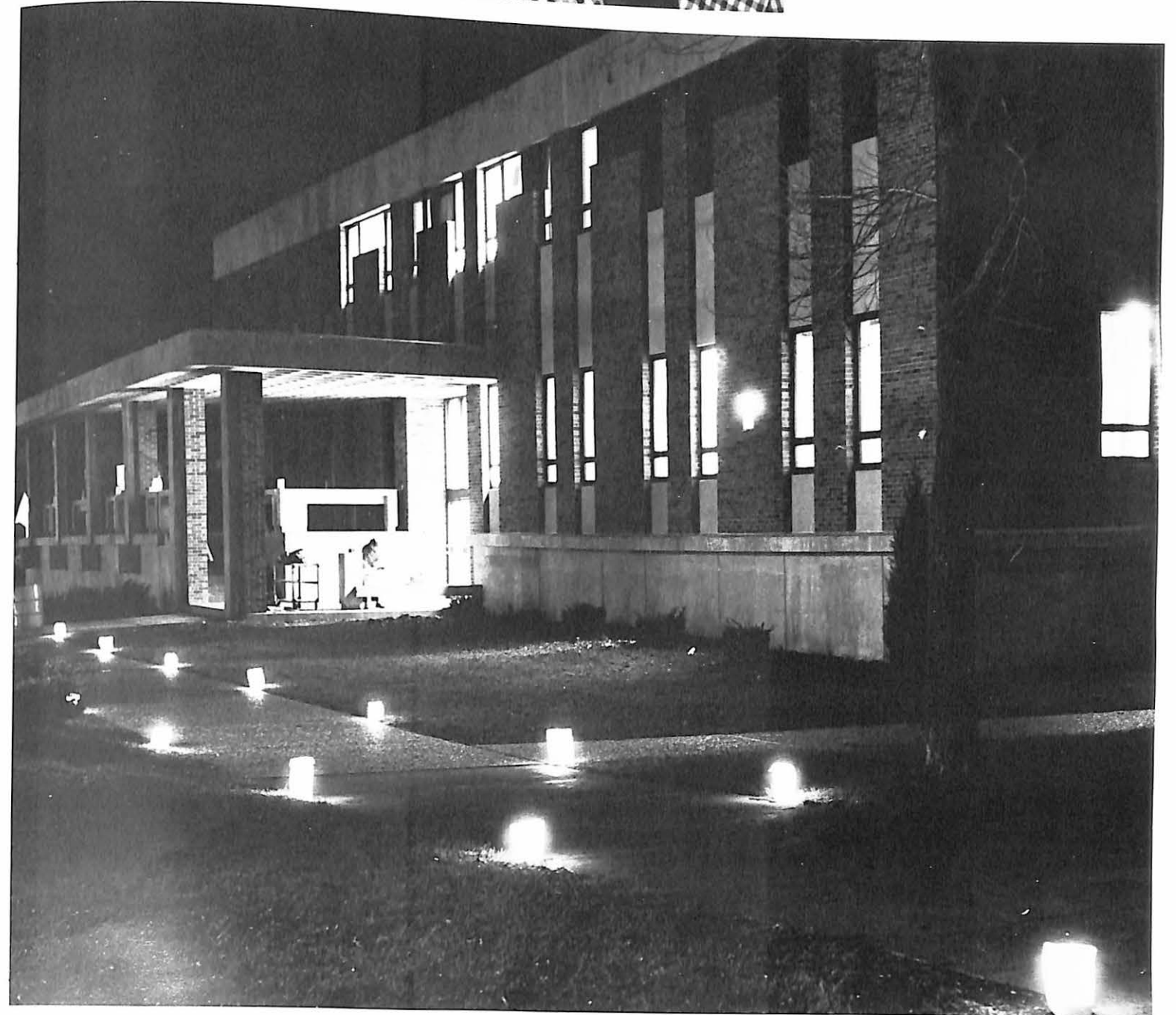

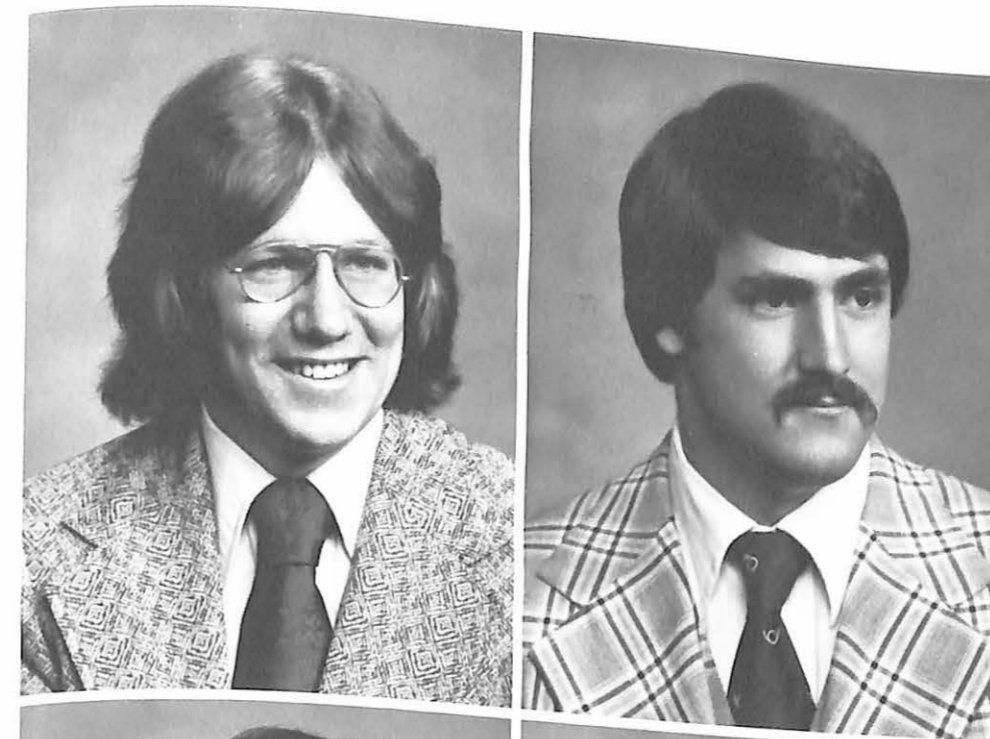
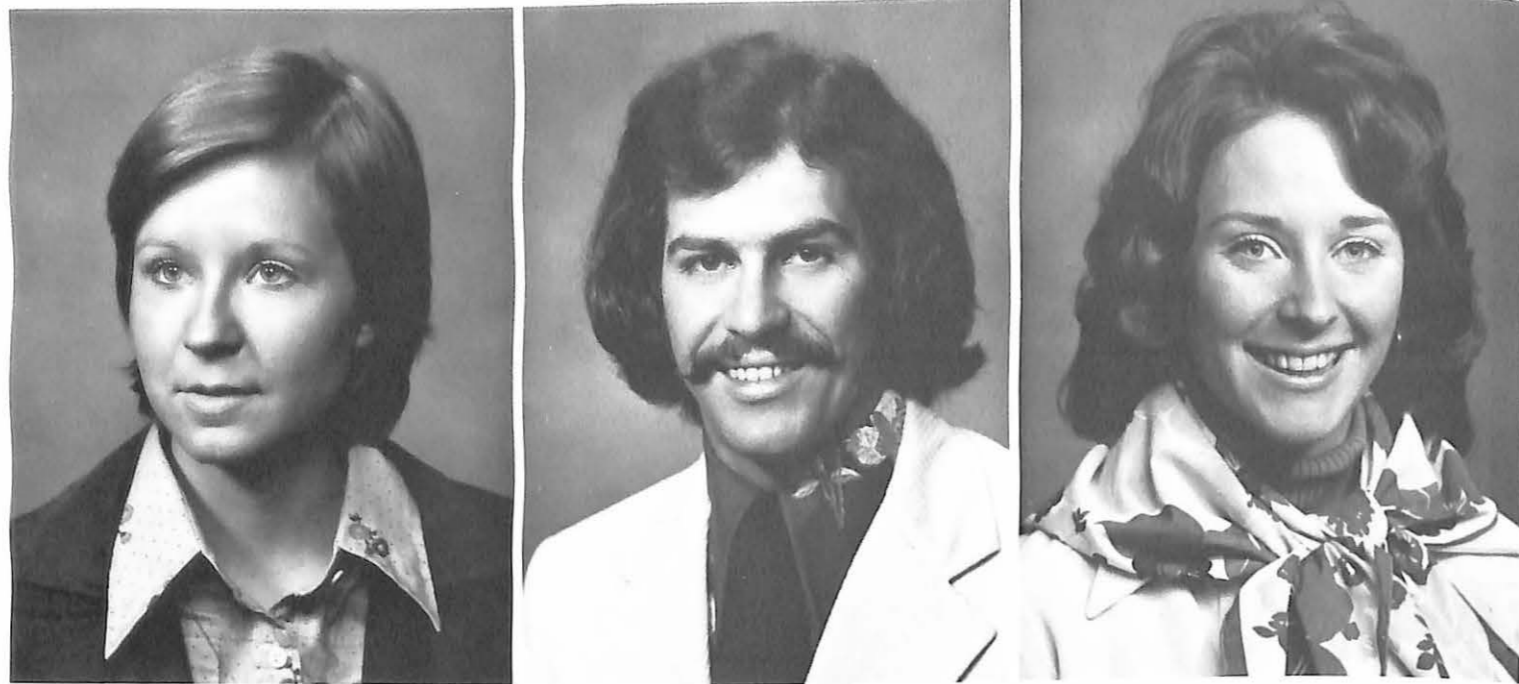

Montene Reaves
 Michael B. Rossetto
 Nancy Jo Rutledge
 Michael J. Salaway
 Brian C. Schmidt

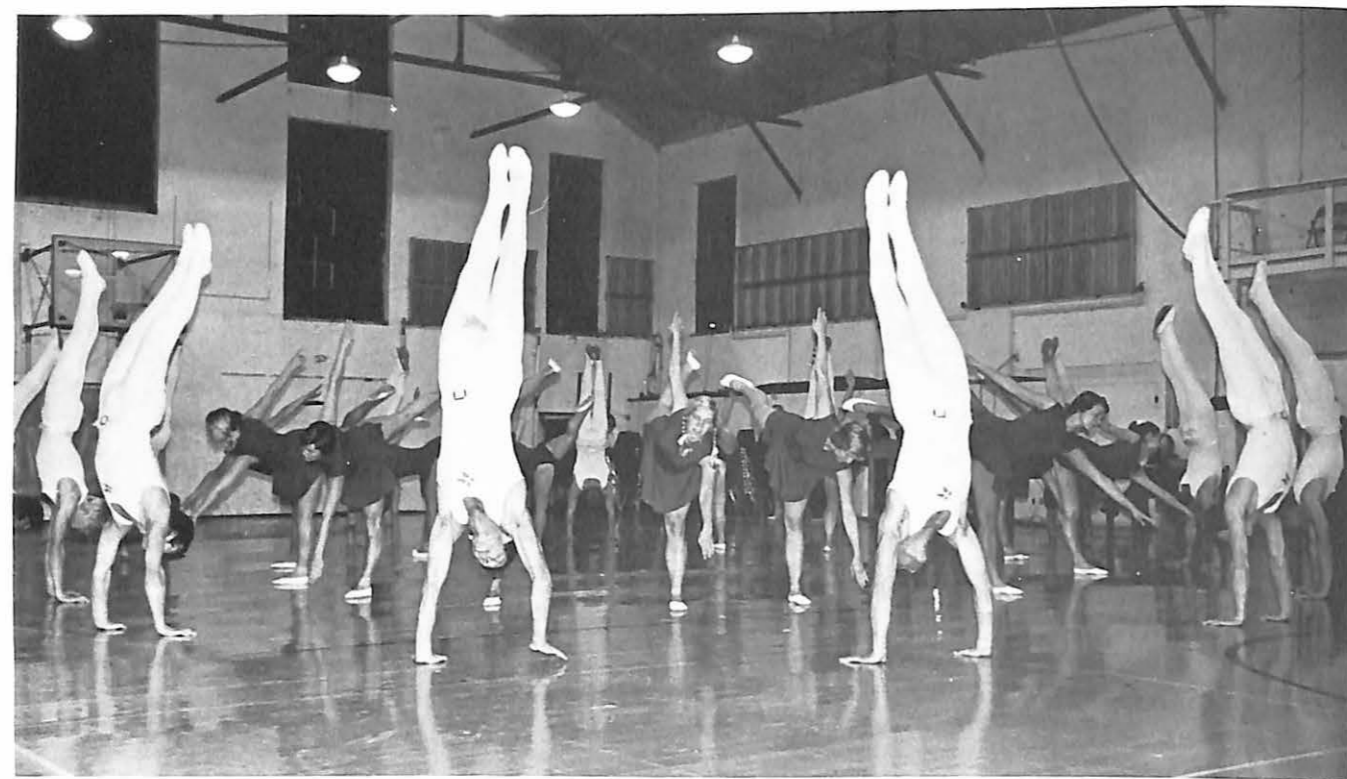

The Danish Gymnastic Team composed of European high school students display their talent of coordination and skill at Missouri Valley College while touring the United States.

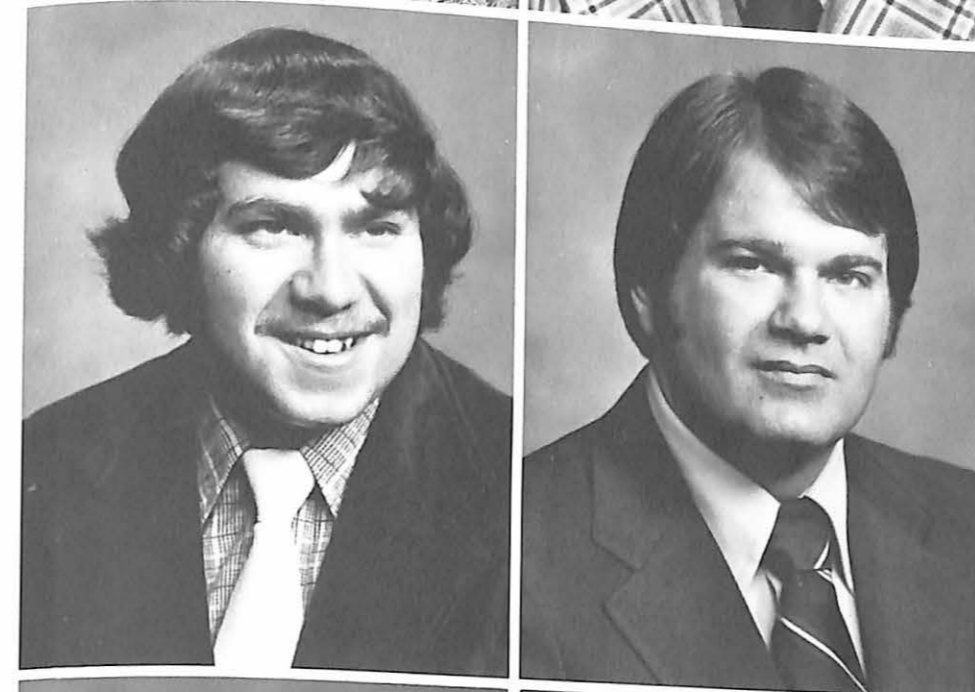

James E. Schmidt
 James L. Smith



James B. Staley
 Lynn Elizabeth Lamkin Sullivan

Thomas R. Sullivan
Raymond David Tanner
Charles W. Thompson
Timothy Jon Thompson
Cynthia Denise Wicker

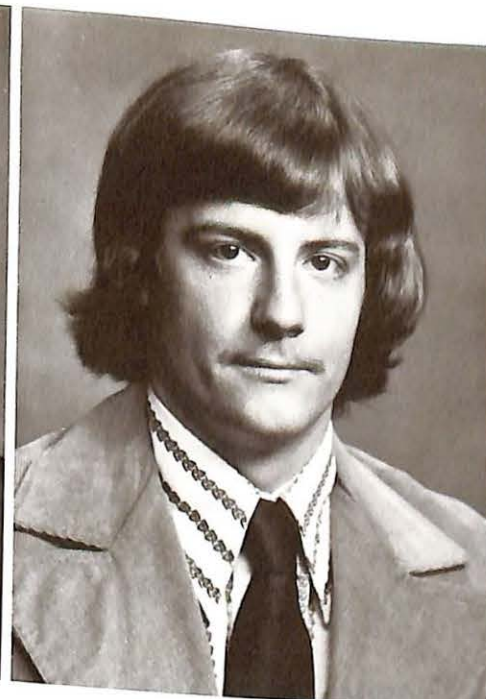
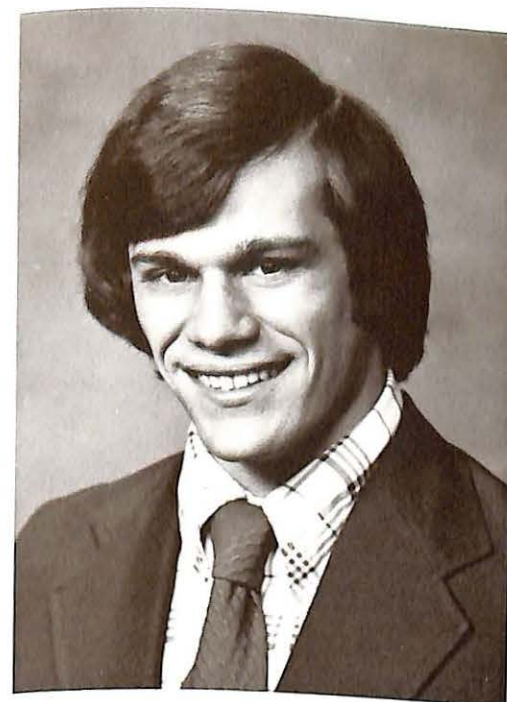
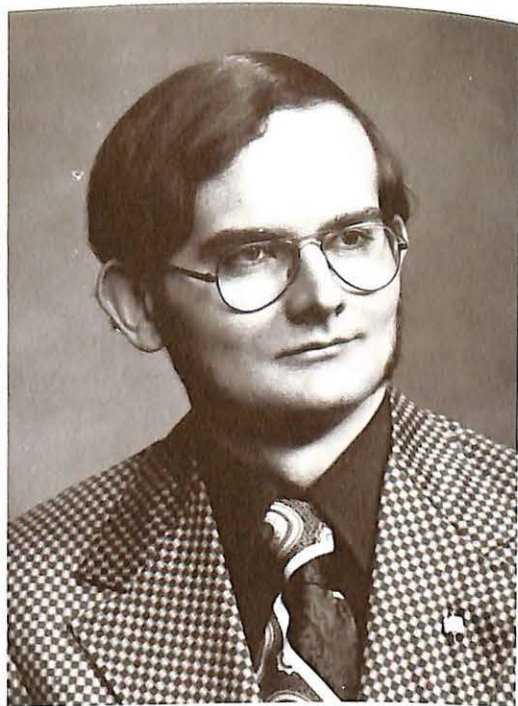
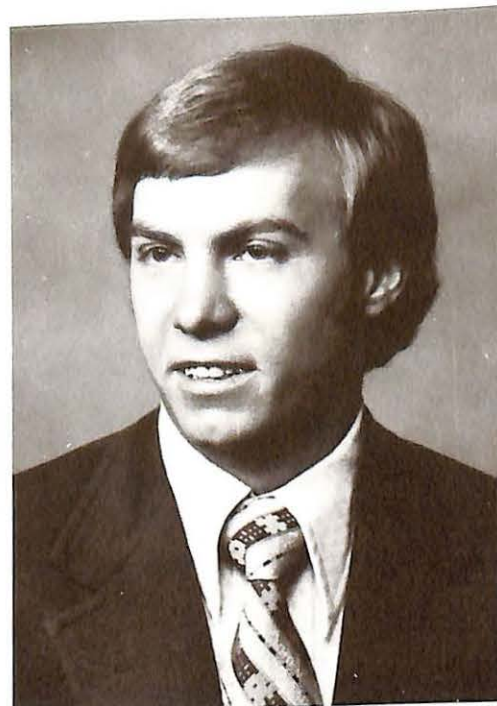

S.M. Wijkowski, Jr.
Jane Proctor Woodson



David Lynn Woolpert
Susan Phillippe Zydiak

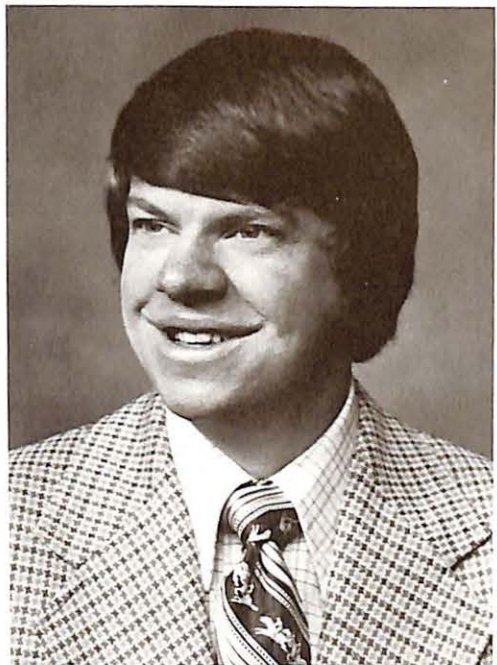

WHO'S WHO IN AMERICAN

Brent Bahler

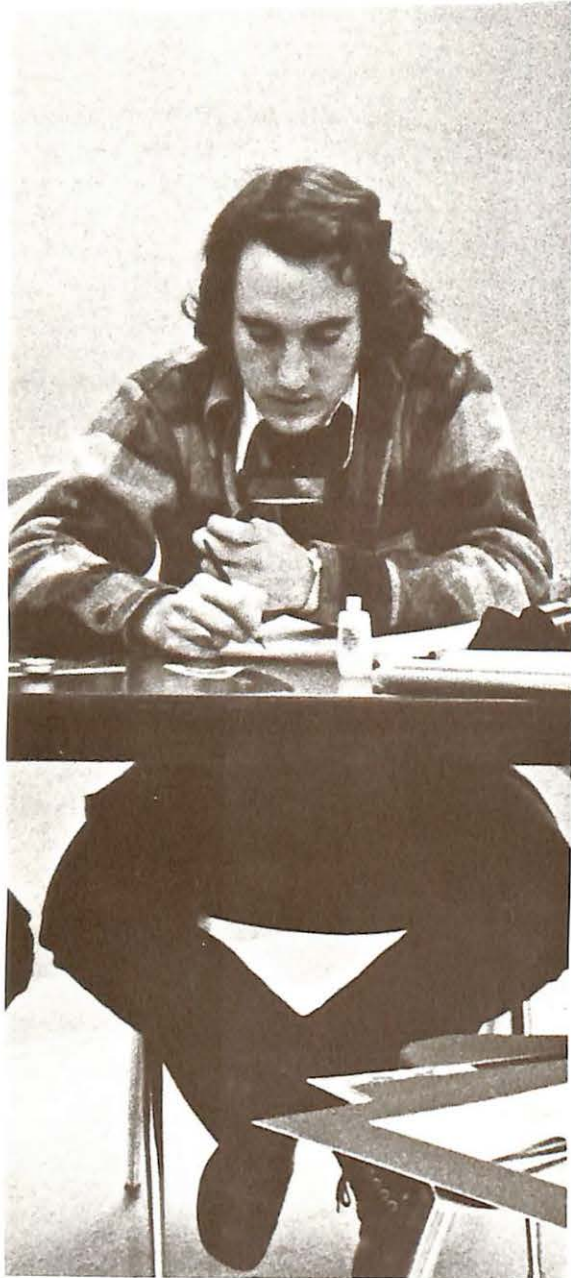

John Lietzen

Robert David Tanner



UNIVERSITIES AND COLLEGES

Montene Reaves



Steve Middelkamp



Upper Left: Denise Jolly
Upper Right: Alice Johnson
Bottom Right: Sherry
Erickson



For Outstanding Contributions To Valley



Upper: David Corti
Bottom: Randy Hermance

OOPS!!!

Additional Seniors . . .



Eddie Brundage
Robert Church



Kevin Kelly
Robert Warfrod

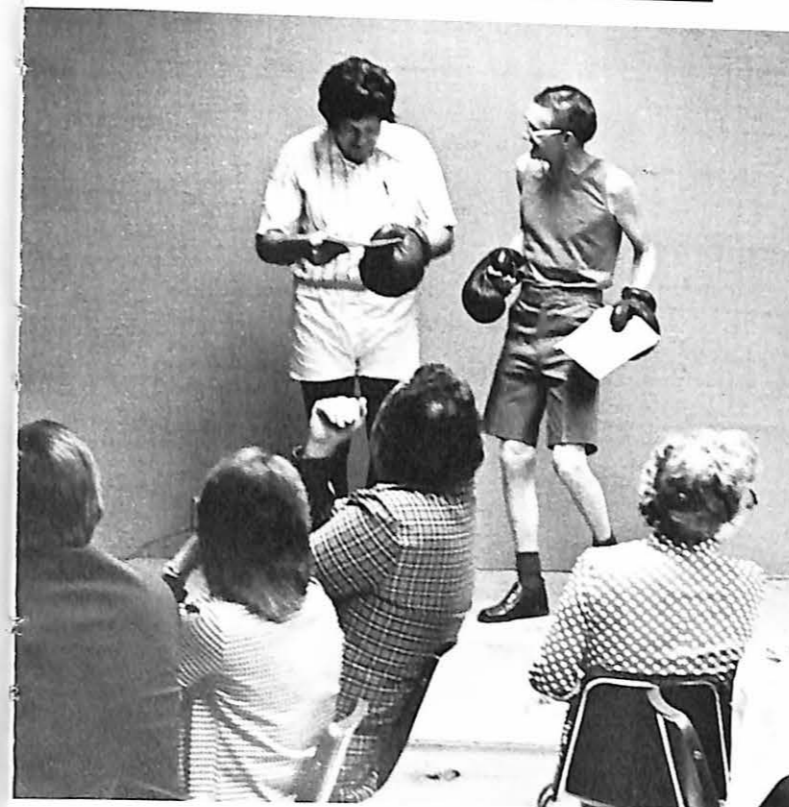

A Tribute To . . . Our Once And Future King?

On Tuesday, April 29, 1975 the Faculty and friends of George Brock gathered in the R. Wilson Brown Room to celebrate the Third Annual Spring Retirement Dinner Honoring George F. Brock.

The entertainment for the evening was a multimedia presentation of the life of George F. Brock entitled, "Bye, George, This Is Your Life." A combination of slides and live performance, complete with music and dance, the performance depicted the archetypal pattern of the monomythic hero which George's life has exemplified. It traced his rise from lowly Freshman to President of the Student Body, to King of the May. Later in his life at the same institution he rose from Dean of Student Development to Chairman of a Department, to Academic Dean and on the President. Many feel that he shall return at a later date in a more exalted position.

Pictured in the performance are Dr. Eugene Harris as George; Beverly Mackey, Bertha West, and Thomazine Riley as Nymphs of the May; and Page Williams as narrator.

Also pictured is the mythical man himself vowing to the group that he really is going fishing now!



GRADUATION — 1975

The finale of the year, Graduation, began at 10:00 a.m. Saturday, May 17 1975 at the First Christian Church in Marshall. The Invocation given by President Brock was followed by an address, "The Canonized Baton, The Socially Significant Sweatshirt and Other Stuff," delivered by Valley graduate, The Rev. John L. Kurtz, '60. Rev. Kurtz is currently pastor of the First Presbyterian Church, Warrensburg, Mo. Scripture was read by Carla Haas, Treasurer of the Class of '75.

At 7:00 p.m. that evening graduates and faculty assemble in full academic regalia for the procession on to Gregg-Mitchell Field.

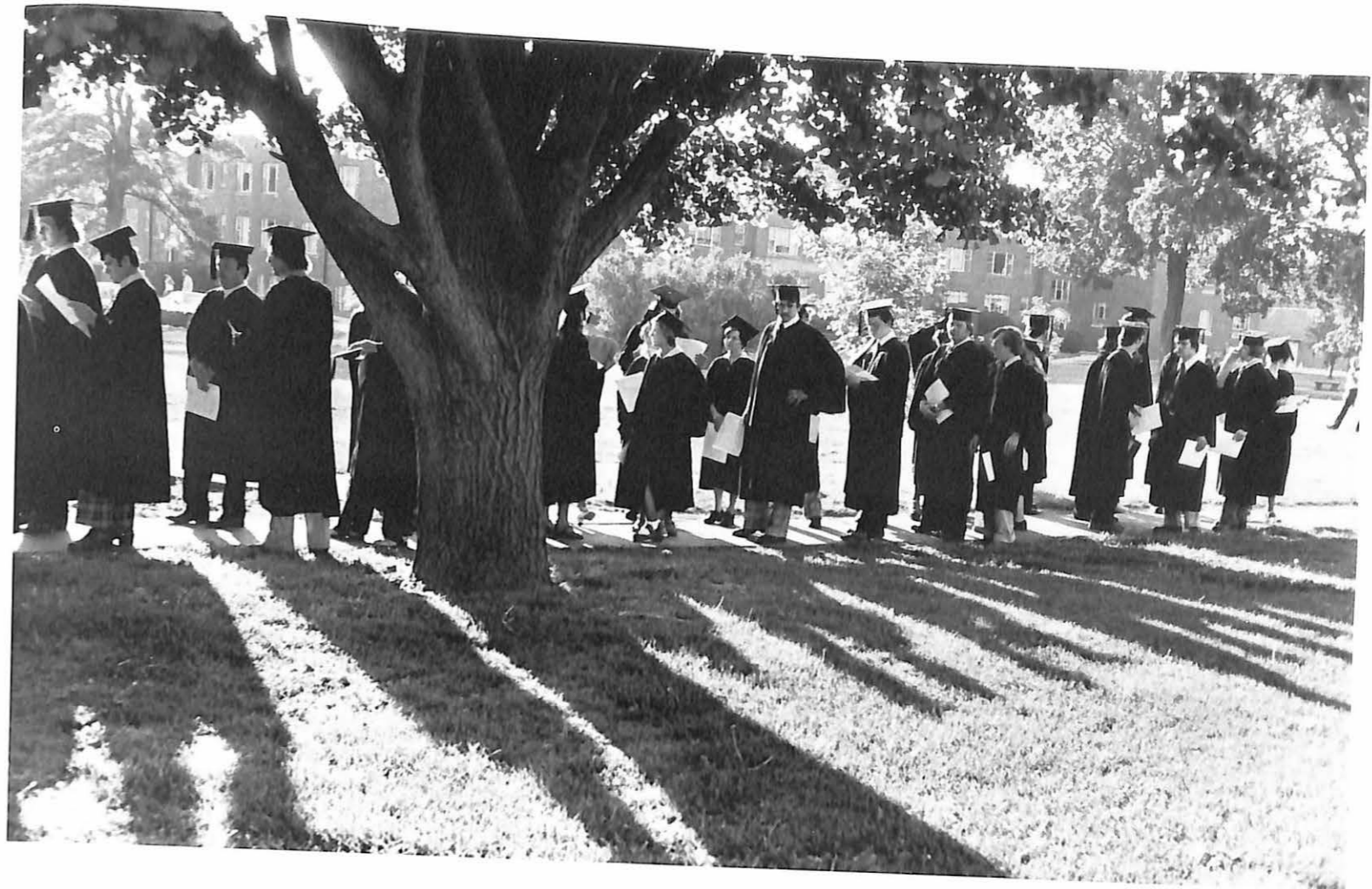

At 7:30 p.m. Alice Johnson, Class of '75 gave the invocation before the graduates and guests. J. Carson Dowell, Class of '33, Vice President of the Goodyear Tire and Rubber Co., and former member of the Missouri Valley College Board of Trustees, addressed the graduates on "Your Odds for Success."

Dr. Alton Eugene Harris then presented the candidates for degrees; Dr. George Brock, Interim President, conferred degrees up on the Class of 1975. Michael McGraw, Class of '75, responded for the graduates.

Dr. Brock conferred Honorary Degrees of Doctor of Pedagogy upon Ted M. Chittwood, Class of '47; Doctor of Laws upon J. Carson Dowell, Class of '33; and Doctor of Laws upon John A Marshall. The ceremony closed with the benediction of Dr. Harvy M. Throop, Pastor, First Presbyterian Church, Omaha, Nebraska and member of the Missouri Valley College Board of Trustees.

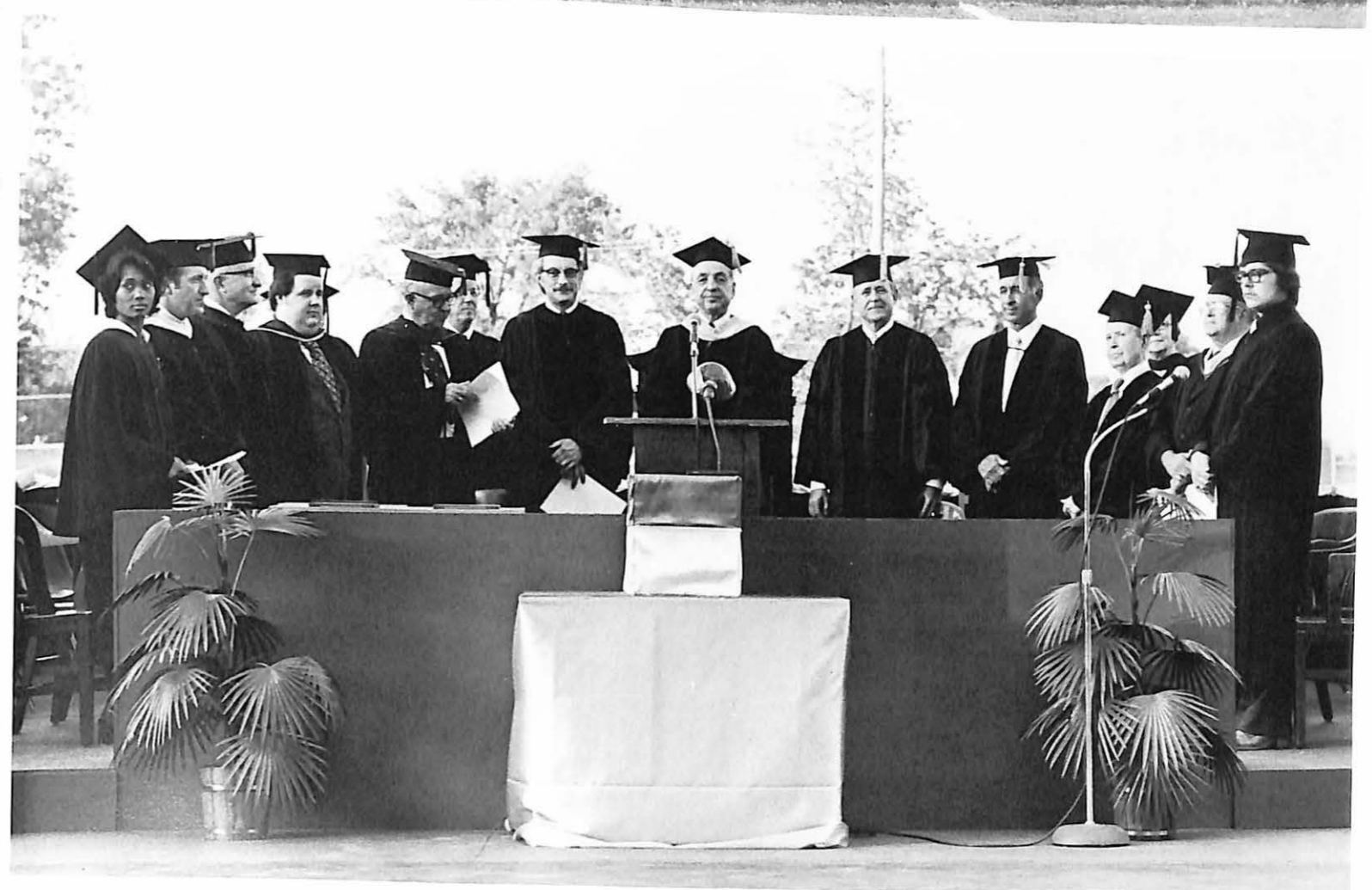
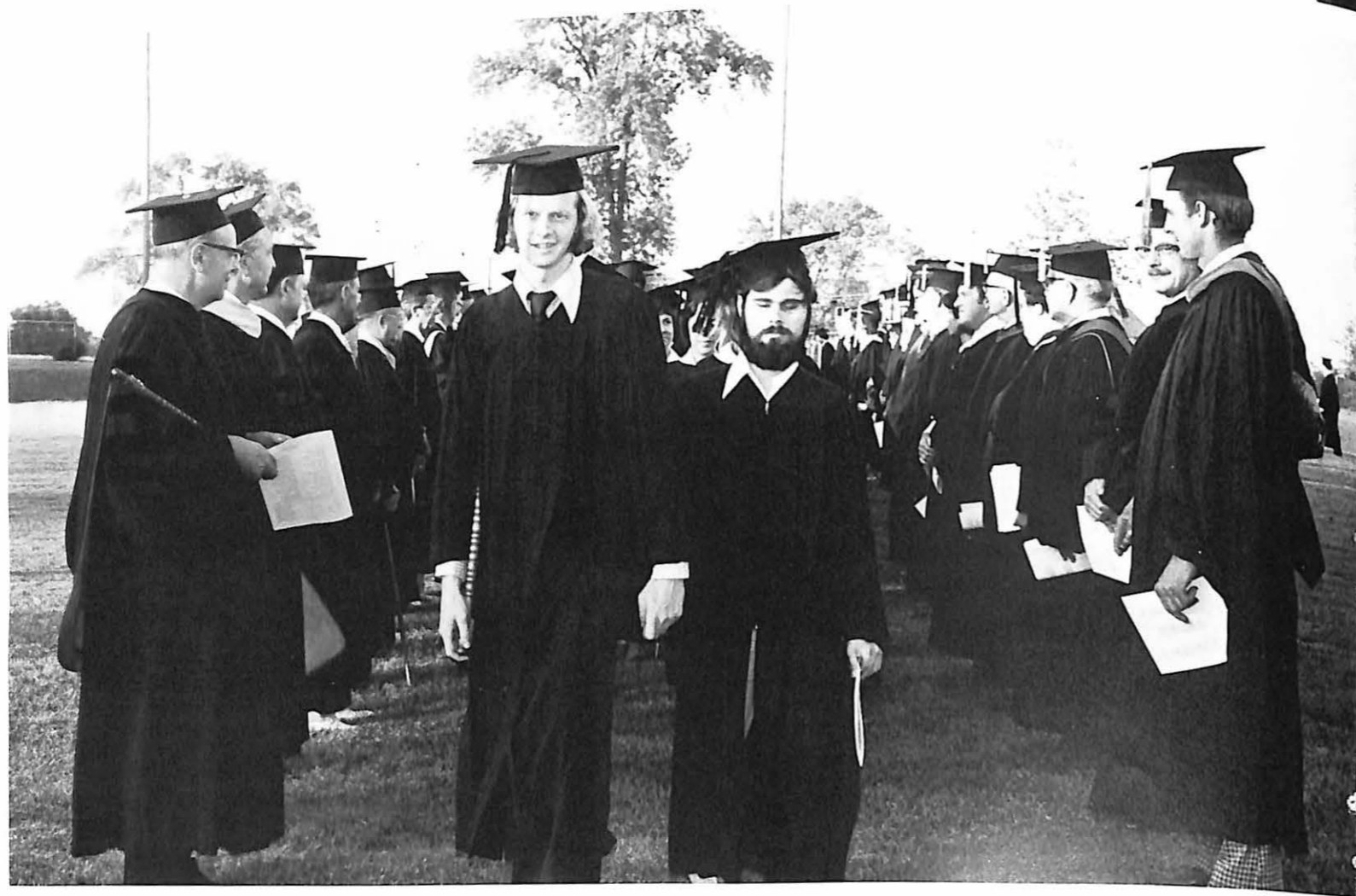
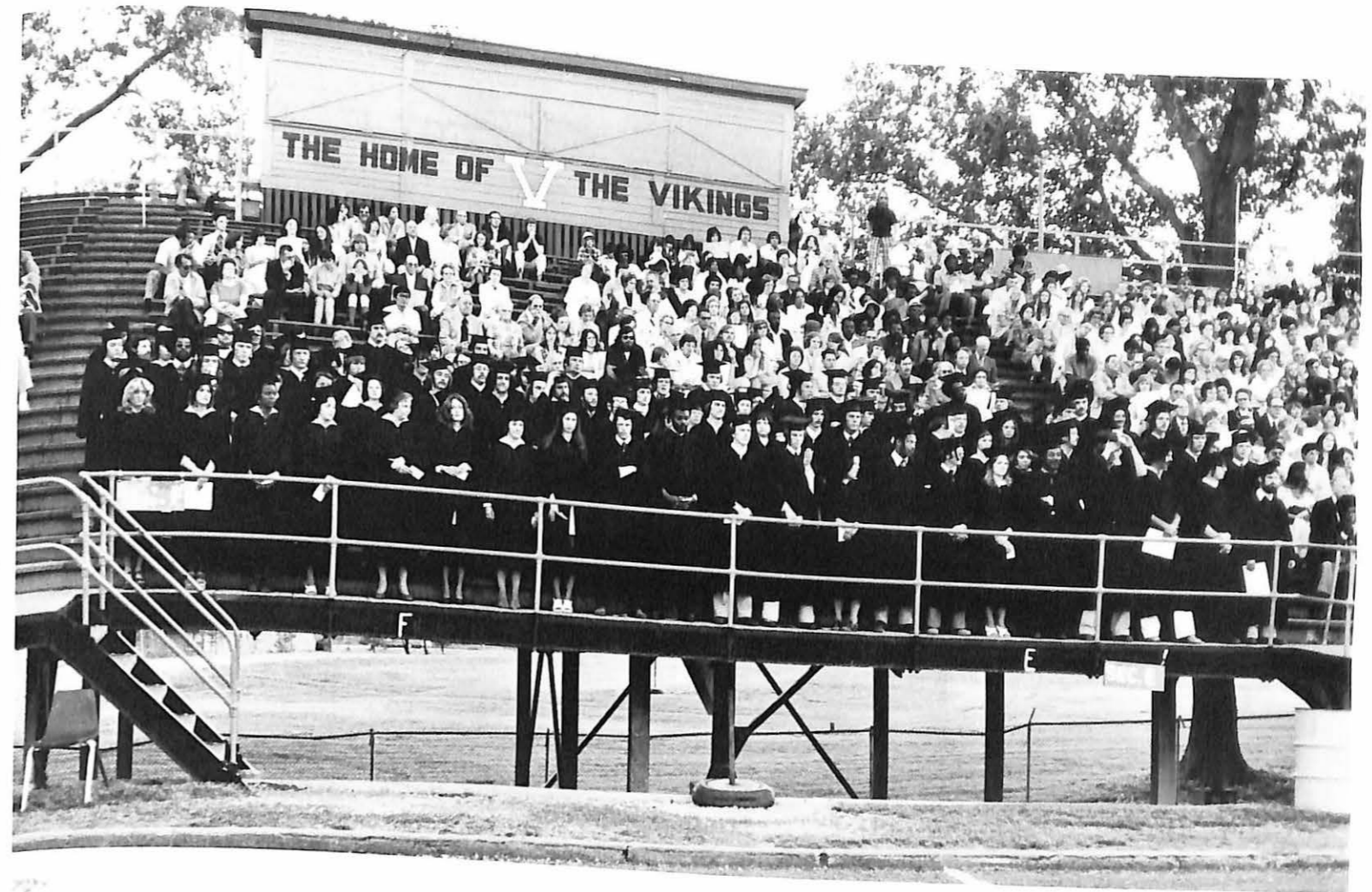

Honorary Degree recipients were: John A. Marshall, Chairman of the Board, Hon A Marshall Company, Kansas City, Missouri; Ted Chittwood, Director of Athletics, Raytown, Missouri, and J. Carson Dowell, Vice President of the Goodyear Tire and Rubber Company.

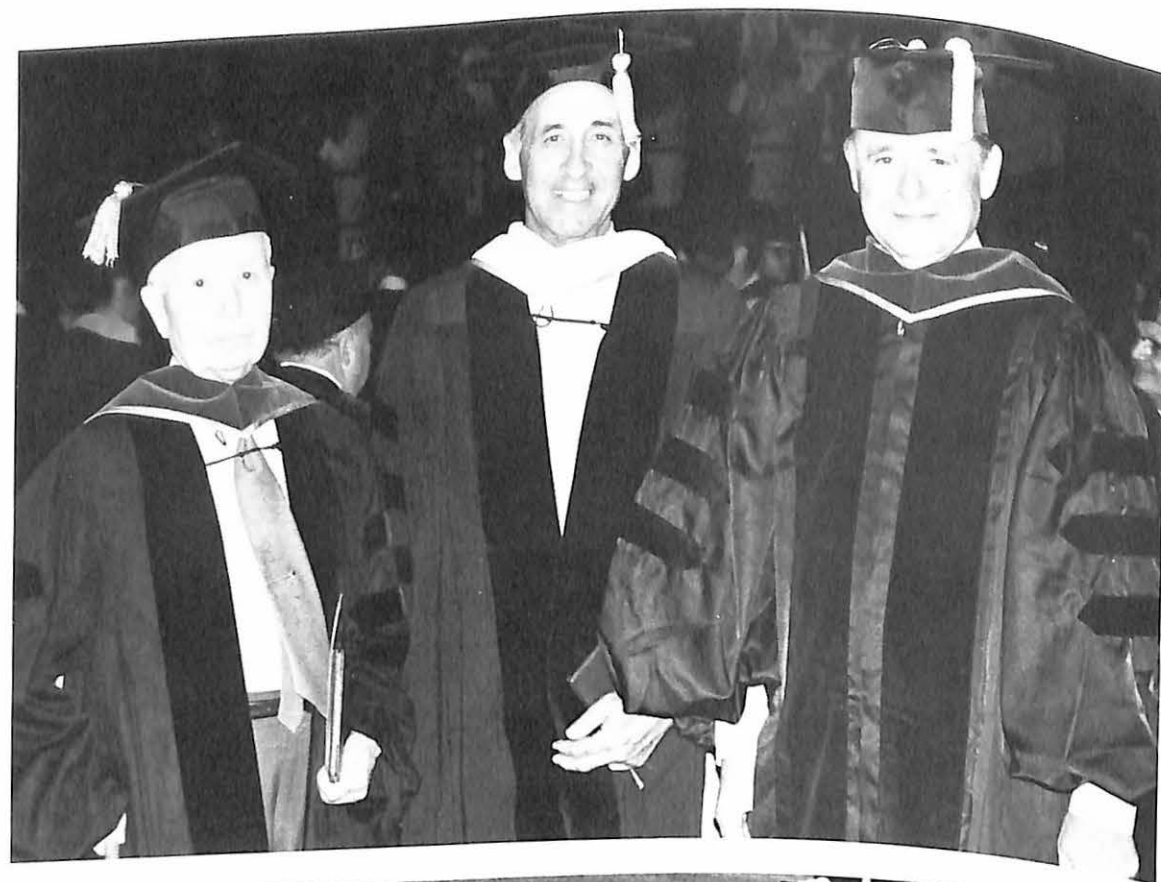

Judge John J. Kelley, Jr., Judge Missouri Court of Appeal, St. Louis, congratulates his third Valley graduate, Kevin Kelley. With Judge Kelly, a member of the Missouri Valley Board of Trustees are daughter Nancy, Class of '72, and son, Tim, Class of '70.

Montene Reeves and Jim Staley end the years at Valley together, only to start the years as husband and wife.

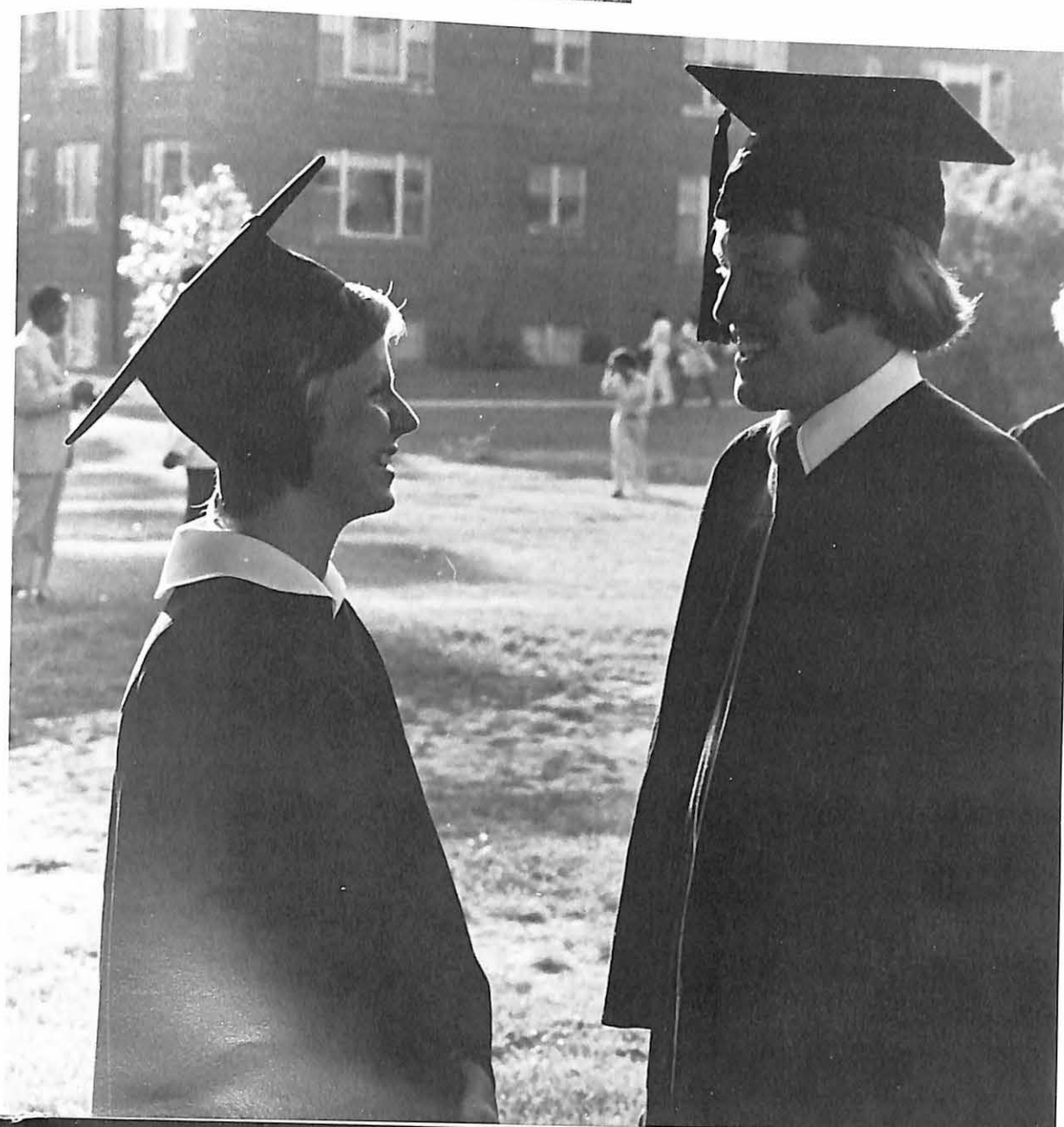

The 1975 Sabidvria Is Dedicated To George F. Brock

“Valley Has Continued To Move Forward And In My Opinion, 1974-75 Has Been An Exceptionally Good Year In So Many Ways.”

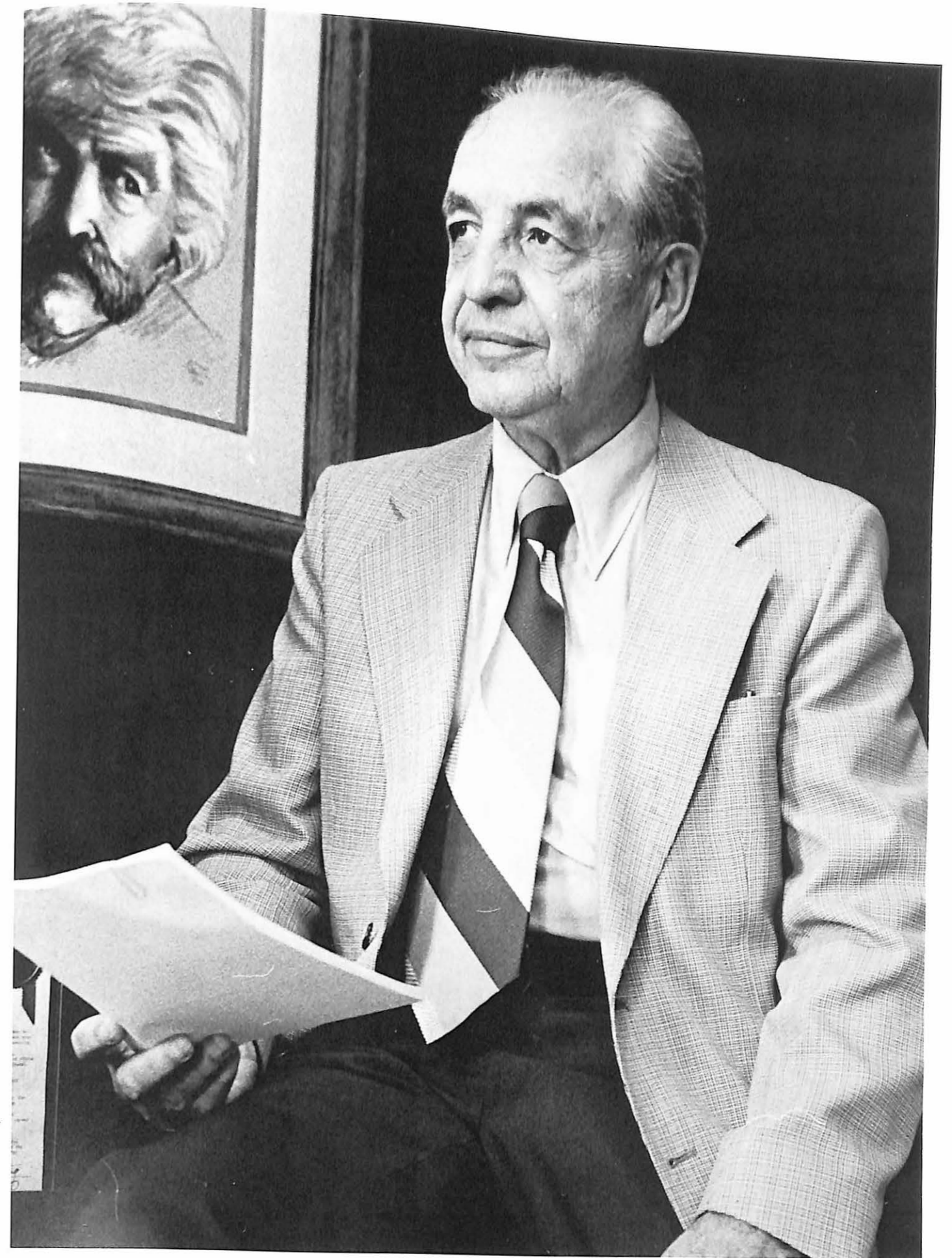

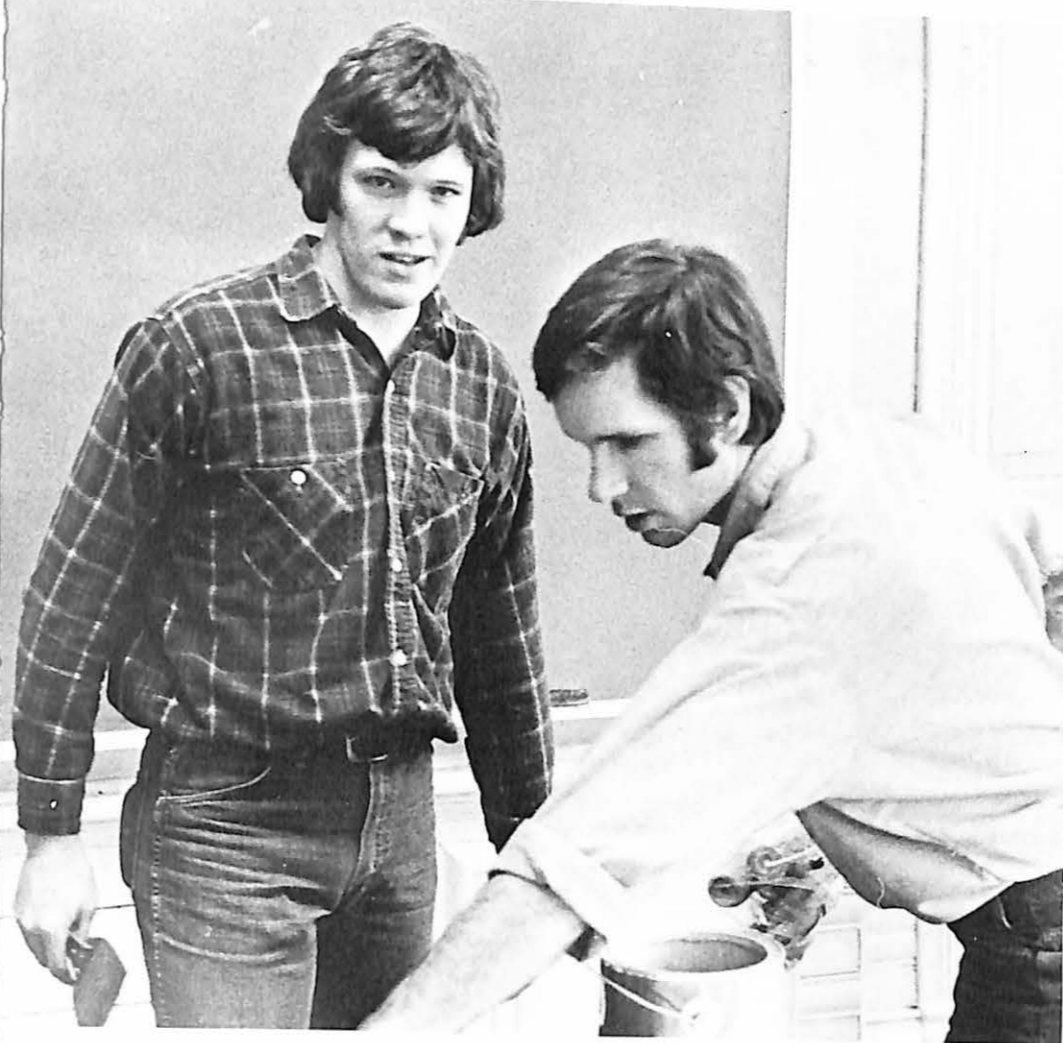



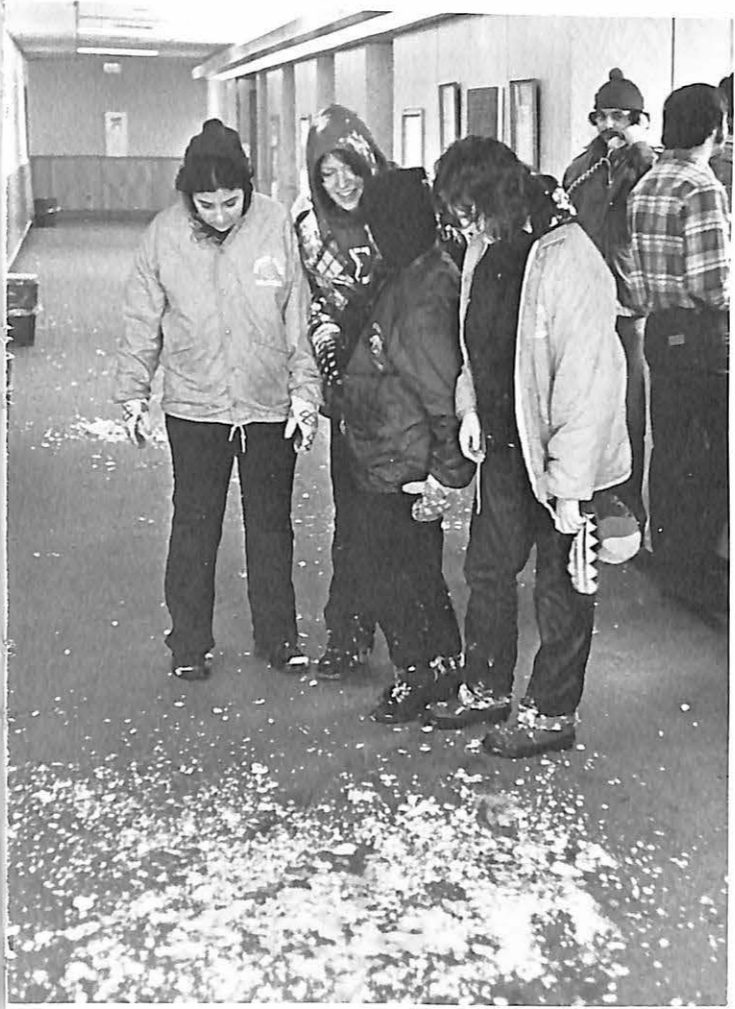
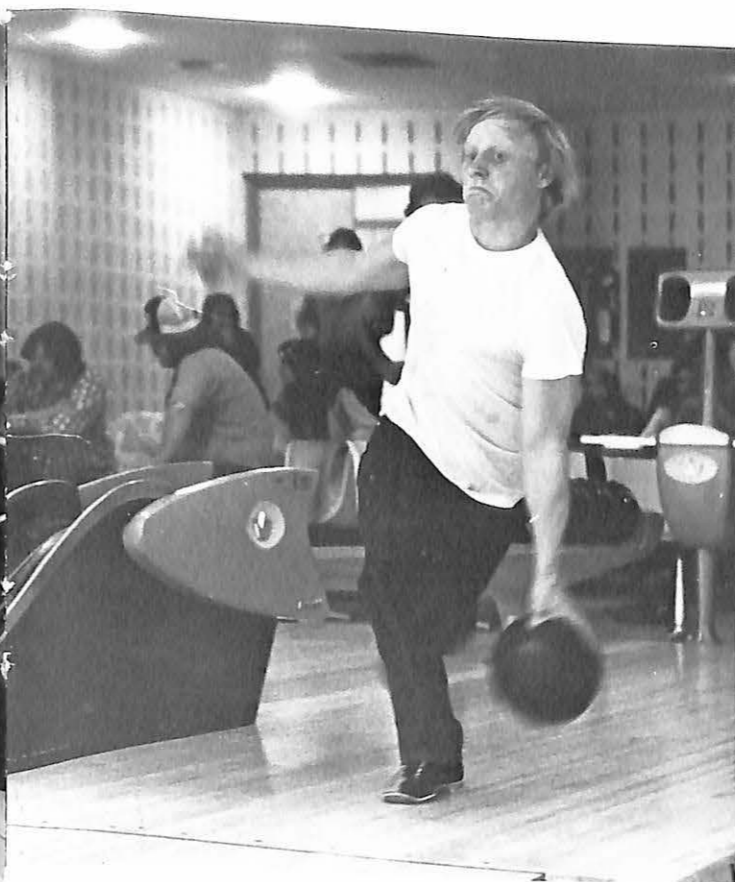

Senior Directory

Paul C. Achtyl

William D. Alexander

Cynthia Alexandria . . . Cum laude.

Alfred Ray Anderson . . . Human Relations
Intramurals 1,2,3,4; Black Student Union 1,2,3,4; Student
Senate 1; Young Hall R.A. 3, director 4; Humanics Club
1,2,3,4; Magna cum laude.

Arlene Ann Backes . . . Speech & Dramatic Arts
Alpha Psi Omega 2,3,V.P. 4; Valley Players 1,2,3,V.P.4;
Alpha Sigma Alpha 2,3, chaplain 4; Homecoming Queen
Candidate 3,4; Intramurals 2,3,4; KNOS 2,3,4; College
Center Council Social Chairman 3, Sec. 4; Young Demo-
crats sec. 4.

Brent N. Bahler . . . Speech & Dramatic Arts
Alpha Psi Omega 2,3,4; Valley Players 1,2,3,4; Pi Delta
Epsilon 2,3,4; The Delta 1,2, assoc. ed. 3, editor 4; Alpha
Phi Omega 1,V.P.2,3,4; WMVC 1,2; Homecoming Chair-
man 2,3, advisor 4; KNOS 2; Viking Views 4; Student
Senate 2, sec.3, pres. 4; Student-Faculty comm. 3,4;
MCNA Award 3, Orientation Team 2,3; Board of Trus-
tees Rep. 2,3,4; Intramurals 1,4; Who's Who Among Col-
leges & Universities 4.

Linda K. Bailey

Olyn Randolph Bailey, III.

Sally R. Ballard

Marcia Ann Barnett . . . Psychology
Psychology Club 1,2,3,4; Intramurals 1,2,3,4; Young De-
mocrats 3, pres. 4; Alpha Sigma Alpha 1,2,3, pledge-
trainer — V.P. 4; Homecoming Queen 4; TKE Sweeth-
eart 4; Alpha Sigma Phi & TKE little sister.

Kirt Alan Bartles

Sharon Ann Belcher

Jack Benton Bibb . . . Vocal & Instrumental Music
Instrumental Music 1,2,3,4; Vocal Music 1,2,3,4; Phi Al-
pha Mu 1, pres. 2,3; Intramurals 1,2,3,4.

Robin W. Black

Darrell Roy "Sandy" Blake . . . Human Relations
Humanics Club 1,2,3,4; Rifle Club pres. 1,2,3; College
Center Council Hospitality Chairman 3,4; Alpha Phi
Omega 1,2,3,4; Black Hall Dorm Council 2,4; Student

Senate 1,2,3,4; Orientation Team 2,3, chairman 4; Off-
Campus Students pres. 4; Student-Faculty Committee
1,2,3,4.

Ronnie Gillham Brooks . . . Physical Education
Black Student Union 1,2,3,4; Intramurals 1,2,3,4; Foot-
ball 1,2,3, co-captain 4; "V" Club 2,3.

Marilyn Denise Brumit

Eddie Dean Brundidge . . . Human Relations
Humanics Club 1,2,3,4; Black Student Union 1,2,3,4; Al-
pha Sigma Phi 1,2,3,4; Intramurals 1,2,3,4; IFC 2,3;
Wrestling 2.

Stephen D. Butterfield . . . Physical Education

Robert Carskie . . . Physical Education
Tau Kappa Epsilon 2,3,4; WMVC 2; Football 2,3,4; In-
tramurals 2,3,4; "V" Club 3,4; Inner Fraternity Council
3,4.

William Stanford Caton, Jr.

Robert George Church . . . Economics
Economics Club 1,2,3,4; Sigma Nu 1,2,3, treasurer 4;
Bowling 1,2,3, captain 4; Wrestling 1,2, captain 4; IFC
1,2,3,4; Intramurals 1,2,3,4.

Robert Cooper

Ronald Gene Cornine

David Allen Corti . . . Human Relations & Bus. Ad.
Humanics Club 1,2,3,4; Alpha Phi Omega 1, tres. 2; V.P.
3,4; The Delta 1; Who's Who Among Colleges & Univer-
sities 4; Intramurals 1,2,3,4; Student Senate 1,2,3; Ori-
entation Team 2,3,4; Student-Faculty Comm. 2; Cum laude.

Jill A. Stewart Corti . . . Human Relations & Bus. Ad.
Humanics Club 1,2,3,4; Cap & Gown 3,4; The delta 1,2;
V.P. 2; Student Senate 1,2; Orientation Team 2,3,4;
Dorm Mgr. 3; Cum Laude.

Charlotte J. Curry . . . cum laude

Anna Catherine Dautenhahn Davis . . . summa cum laude

Charles T. Davis . . . Dramatic Arts

Dennis Paul DeMarea

Michael Phillip DeMarea . . . Mathematics

Football 1,2; Intramurals 1,2,3,4; Moreland Hall
Secretary-Treasurer.

Darell L. Diveley . . . Human Relations
Alpha Phi Omega 1.

William F. Dorrell, Jr.

Sherry Erickson . . . French
Cap & Gown 4; Sigma Zeta 2,3,4; Who's Who Among
Colleges & Universities 4; Phi-ettes 3,4; The Delta 1,2,3,
editor 4; Instrumental Music 1,2,3,4; Vocal Music 1,2,3,4;
College Center Council 3,4; Student Senate 4; Orientation
Team 2,3,4; Gamma Sigma Sigma 2,3,4; Campus Girl
Scouts 4; Big Sister; Student-Faculty Comm. 4; Cum
laude.

Douglas J. Esposito . . . Physical Education

Roberta Louise Farrell . . . summa cum laude

Thomas Dunn Wood Fauquier . . . Accounting
Alpha Sigma Phi 2; pledge trainer — V.P. 3; pres. 4; IFC
2,3,4; Basketball 2, co-capt. 3,4; MVP 4; Intramurals
2,3,4; "v" Club 4; Outstanding college Athletes of Amer-
ica 4; cum laude.

Paulette Marie Fletcher

Joy Bryan Franklin . . . cum laude

Larry Thomas Franklin . . . Speech & Dramatic Arts
Valley Players 2,3,4; Intramurals 1,2,3,4; WMVC 2,3,4;
Alpha Sigma Phi 1,2, pledge master — V.P. 3,4; KNOS
1,2,3,4; Kappa MU Nu; Rho Alpha Gamma.

Oletha P. Giger

Steven Ray Gilman . . . Physical Education
Intramurals 1,2,3,4; Young Hall R.A. 3,4; Football 1,2,3;
Honor Roll 1,2,3,4; Magna cum laude.

Michael Grunwald — Human Relations

Carla Jannell Haas . . . Human Relations
Humanics Club sec. 3,4; Class Financial Director 4; Cam-
pus Girl Scouts 3,4; Vocal Music 3,4; Student senate 3;
Magna cum laude.

Helen M. Halsey . . . cum laude

Kevin Garth Hamill . . . Education

Jacquelyn Ann Hare . . . magna cum laude

Michael Lee Henderson . . . magna cum laude

Randy J. Hermance . . . magna cum laude

Paula Lee Hess . . . Special Education
Photography Club 3; Gamma Sigma Sigma 3,4; Council
for Exceptional Children 4; Magna cum laude.

Robert David Hess . . . Mathematics
Photography Club 3; Young Hall Director 3; Sigma Zeta
3,4; Magna Cum Laude.

Perry LaMont High

Floyd Gail Hixson . . . Human Relations
Humanics Club 3,4; Alpha Phi Omega 3, executive com-
mittee 4; BSA.

Kenneth Ray Hoag, Sr. . . . cum laude.

Linda S. Holler

Bruce Horman . . . Physical Education
Intramurals 2,3; Track 3,4; "V" Club 3,4.

James Willis Huey . . . Elementary Education
Alpha Sigma Phi 3,4; Basketball asst. coach 4; Golf 3,4;
Intramurals 3,4; Student Senate 2,3, V.P. 4; Cum laude.

Michael Hugh Huey . . . Physical Education
Alpha Sigma Phi 3,4; Baseball 1,2,3, co-captain 4; Bas-
ketball Asst. coach 4; Intramurals 1,2,3,4; "V" Club 4;
Magna Cum laude.

Richard Alan Jackson . . . Human Relations
Humanics Club 3,4; Alpha Phi Omega 3,4; Black Hall
Dorm Council 4; Orientation Team 4.

Alice A. Johnson . . . Biology & Mathematics
Photography Club 2, sec. 3; Cap & Gown 4; Sigma Zeta
2, sec. 3, pres. 4; Vocal Music 4; Orientation Team 2,3,4;
College Center Council dance 3, spec. events 4; Intramur-
als 1,3,4; MacDonald Hall sec. 3; Phi-ettes 3,4; Beta Beta
Beta 2,3, sec. 4; Black Student Union 2,3; Cheerleader 1,
captain 2-3-4; Women's Hall of Fame 4; Who's Who
Among Colleges & Universities 4; Cum laude.

Mark Lawrence Johnston . . . Human Relations
Alpha Phi Omega 1, V.P. 2, Pres. 3; V.P. 4; Humanics
Club 1,2,3,4; Campus Religious Organization 3,4.

Denise Randenia Jolly . . . Biology & Chemistry
The Delta 2; Beta Beta Beta 2,3,4; Cap & Gown 4; Black
Student Union 1,2,3,4; Sigma Zeta 2,3,4; Big Sister

Chairman 3; Cheerleader 1,2,3; Kappa Phi Chi Sweet-heart 4; Orientation Team 2,3,4; Who's Who Among Colleges & Universities 4; Magna cum laude.

Kevin Robert Kelly . . . Economics
Economics Club 1,2,3,4; Sigma Nu 1,2,3,4; Golf 3; WMVC 1,2,3,4; KNOS 1,2,3,4; Intramurals 1,2,3,4; Tennis 2,3, captain 4, MVP 4; Student Senate 2,3; IFC 1,2,3,4.

Glenn J. Kesse . . . Speech & Dramatic Arts
Valley Players 1,2; Instrumental Music 2,3; Vocal Music 3; Tau Kappa Epsilon 1,2, officer 3,4; WMVC 1,2,3,4; KNOS 1,2,3,4; Intramurals 1,2,3,4; Magna cum laude.

George Kessler

James Albert Kliros . . . Business Administration
Rifle Club 2; Moreland Hall V.P. 4; Intramurals 1,2,3,4.

Gail Ann Kohne . . . Human Relations
Humanics Club 3,4; Cap & Gown 4; Intramurals 3,4; Instrumental Music 3,4; Phi-ettes 3; Campus Girl Scouts 3,4; Cum laude.

John H. Lietzen

David Walker Long . . . cum laude

Beverly McCallum

Michael A. McGraw . . . Human Relations & Psychology

Gerald A. Mahoney

Betsy Faith Wenzel Marshall . . . Magna cum laude

Paul J. Melies

Edward A. Meyer

Steven Neal Middlekamp . . . Business Ad. & Economics
Valley Players 1; WMVC 1; Orientation Team 2,3; Intra-murals 1,2; Alpha Sigma Phi 1,2, sec. 3; tres. 4; Home-coming Committees 2,3; Student-Faculty Comm. 4; Stu-dent Senate 2,3; The Sabiduria 1, editor 2-3-4; Pi Delta Epsilon 3, pres. 4; The Delta photography 1,2,3; Who's Who Among Colleges & Universities 4; The Photography Club 3,4.

Elizabeth Averill Montague . . . Magna cum laude

Leontine Kennedy Smith Morris

Russell A. Moulton . . . Physical Education

Barbara Jean Myler
Two-Year Secretarial Studies Certificate; Alpha Xi Delta 3, President 4.

James Needham

Michael Edward O'Brien . . . Elementary Education
Alpha Sigma Phi 3,4; Basketball 3,4; Intramurals 3,4; Alpha Xi Delta Big Brother; Student Manager of College Center 3; Cum laude.

John J. Oren

Craig Roy Patricola . . . Physical Education
Alpha Phi Omega 1,2; Homecoming 2,3,4; Intramurals 1,2.

Shirley Ann Pemberton . . . cum laude

Jan Ellen Petro . . . Sociology & Human Relations
Alpha Xi Delta 1,2,3, pres. 4; Intramurals 1,2,3,4; Pan-hellenic 3, president 4.

Lyle Michele Phillips

Susan Marie Pickard . . . Elementary Education
Council on Exceptional Children 4; MacDonald Hall Proctor 2,3,4; Phi-ettes 2, pledge trainer 3, pres. 4; Class Secretary 4; Student Senate 2; Orientation Team 2; Cum laude.

Patrick Edgar Pittenger . . . Physical Education

Terry Don Porter

Larry T. Rawlings . . . cum laude

Montene Reaves . . . Speech & Dramatic Arts
Alpha Psi Omega 2,3,4; Valley Players sec.-tres. 1,2,3,4; Cap & Gown 3,4; Who's Who Among Colleges & Uni-versities 4; Outstanding Woman 4; Women's Hall of Fame 4; Alpha Sigma Alpha 1,2,3, pres. 4; Student Sen-ate 1,2,3, V.P. 4; Candidate for Homecoming Queen 3,4; Orientation Team 3; Student-Faculty Committee 1,2,3,4; Intramurals 1,2,3,4; Summa cum laude.

Dennis Reilly . . . Physical Education
Track 2; Football 1,2,3,4; Moreland Hall R.A. 3,4; Intra-murals 1,2,3,4.

Michael B. Rossetto

Nancy Jo Rutledge

Michael J. Salaway . . . Music
Instrumental Music 1,2,3,4; Vocal Music 1,2,3,4.

Carole Kay Schaefer

Brian C. Schmidt

James E. Schmidt . . . Human Relations
Humanics Club 1,2,3,4; Pi Delta Epsilon 3,4; The Delta 2,3; Alpha Phi Omega 1,2,3,4; WMVC 4; KNOS 4.

George Self

Christine Simonsen

Kerry Ann Skidmore . . . Music
Instrumental & Vocal Music 4; Off-Campus Women 4.

James L. Smith . . . Business Administration
Baseball 1; Basketball 1; Intramurals 1,2,3,4.

Susan Beth Smith

Connie B. Sparks

Gary L. Sokol

James B. Staley . . . Economics
WMVC 3,4; KNOS 3,4; Intramurals 2,3,4; Cum laude.

Lynn Elizabeth Lamkin Sullivan . . . Cum laude

Thomas R. Sullivan . . . Cum laude

Raymond David Tanner . . . Magna Cum Laude

Charles W. Thompson

Timothy Jon Thompson . . . Biology
Beta Beta Beta 2,3, pres. 4; Alpha Sigma Phi 1,2,3, pres. 4; Intramurals 1,2,3,4; IFC 2,3,4; Student Senate 2,3; Alpha Xi Delta Big Brother; Cum laude.

Arthur Waller

Debra Brandt Waters

Cynthia Denise Wicker . . . English
Cap & Gown 4; Sigma Tau Delta 2,3,4; Instrumental Music 2, Delta Zeta 1, tres. 2, sec. 3, president 4; Intra-murals 1,2,3; Robert Grey Award; Summa cum laude.

Stas M. Wijkowski, Jr. . . . Human Relations
Humanics Club 2; Alpha Phi Omega 2,3,4; Cum laude.

David L. Woolpert . . . Speech & Dramatic Arts
Photography Club 2; Valley Players 4; Alpha Phi Omega 2,3,4; WMVC 2,3,4; KNOS 2,3, manager 4.

Jane Proctor Woodson . . . Psychology
Homecoming Comm. 3; Gamma Sigma Sigma 2,3, pres. 4; Orientation Team 4; Big Sister 4.

Susan Phillippe Zydiak . . . Speech & Dramatic Arts,
Alpha Psi Omega 1,2,3,4; Cheerleading 1; Delta Zeta 1,2,3,4; Orientation Team 2; WMVC 2,3; KNOS 2,3; Alpha Sigma Phi little sister; Valley Players 1,2,3,4; Cum laude.

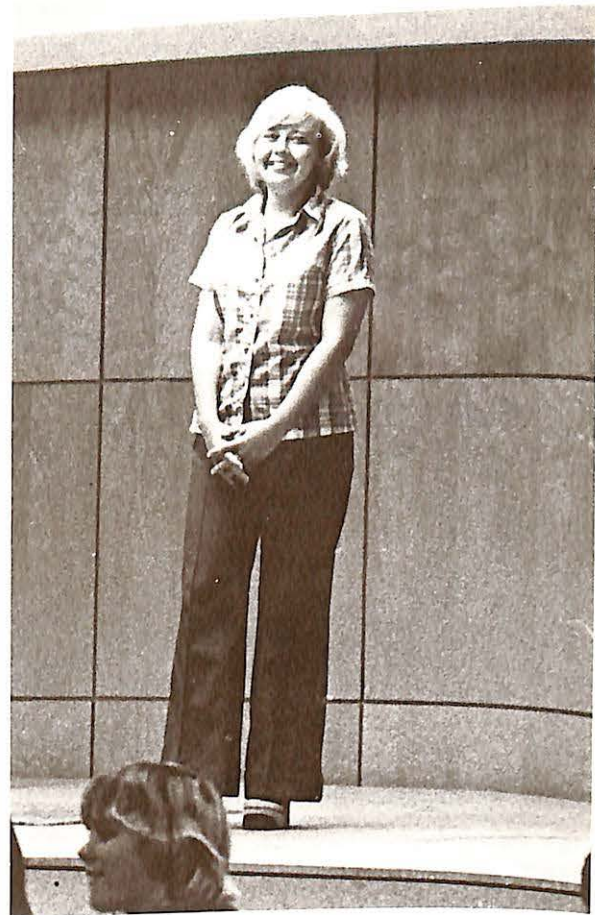

A Special Thanks To
Sue, Diana, Jeannie,
Susie, Page And Gary,
Steve Middelkamp

Editor

