

MISSOURI VALLEY COLLEGE

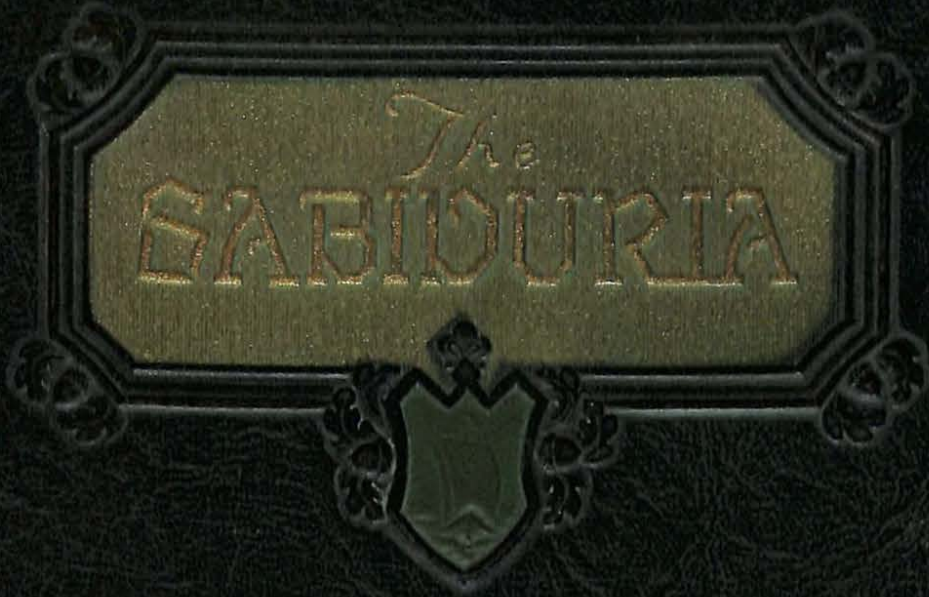

3 7010 00239641 0



The
SABIDOURIA



MVC
378
Sal
1925
C.2

1925

Murrell Memorial Library
Missouri Valley College

Class No. 378.73 Book No. M.V.C.

Accession No. 21526

Source: Ida Lou Sterrett.

Date Feb. 8, 1933.

Ida Lou Sterrett

PROPERTY OF MURRELL LIBRARY
MISSOURI VALLEY COLLEGE
MARSHALL, MO 65340

The
Sabiduria
1925



The
Sabiduria
1925

Published by
THE UNIT CLUB
of
MISSOURI VALLEY
COLLEGE

Marshall
Missouri

V

Dedication

To the Builders of
Missouri Valley College
— the founders whose
spiritual vision pro-
jected it — the Board
of Trustees who creat-
ed and managed it,
— the Faculty who
remained and endured
during days of ad-
versity — the Contrib-
utors of Buildings and
of money who provided
the material bases,
With our eyes looking hopefully
toward even greater things, we
dedicate to them the
SABIDURIA of 1925.

V

Foreword

If in after years
this book can bring
back to you memories
of the happiest years
of your life — if it
can bring to you
a realization of
the sacrifices made
by those who have
gone before our la-
bors will have been
rewarded.

Contents

Administration

Classes

Athletics

Activities

215.26
C.2

V

V

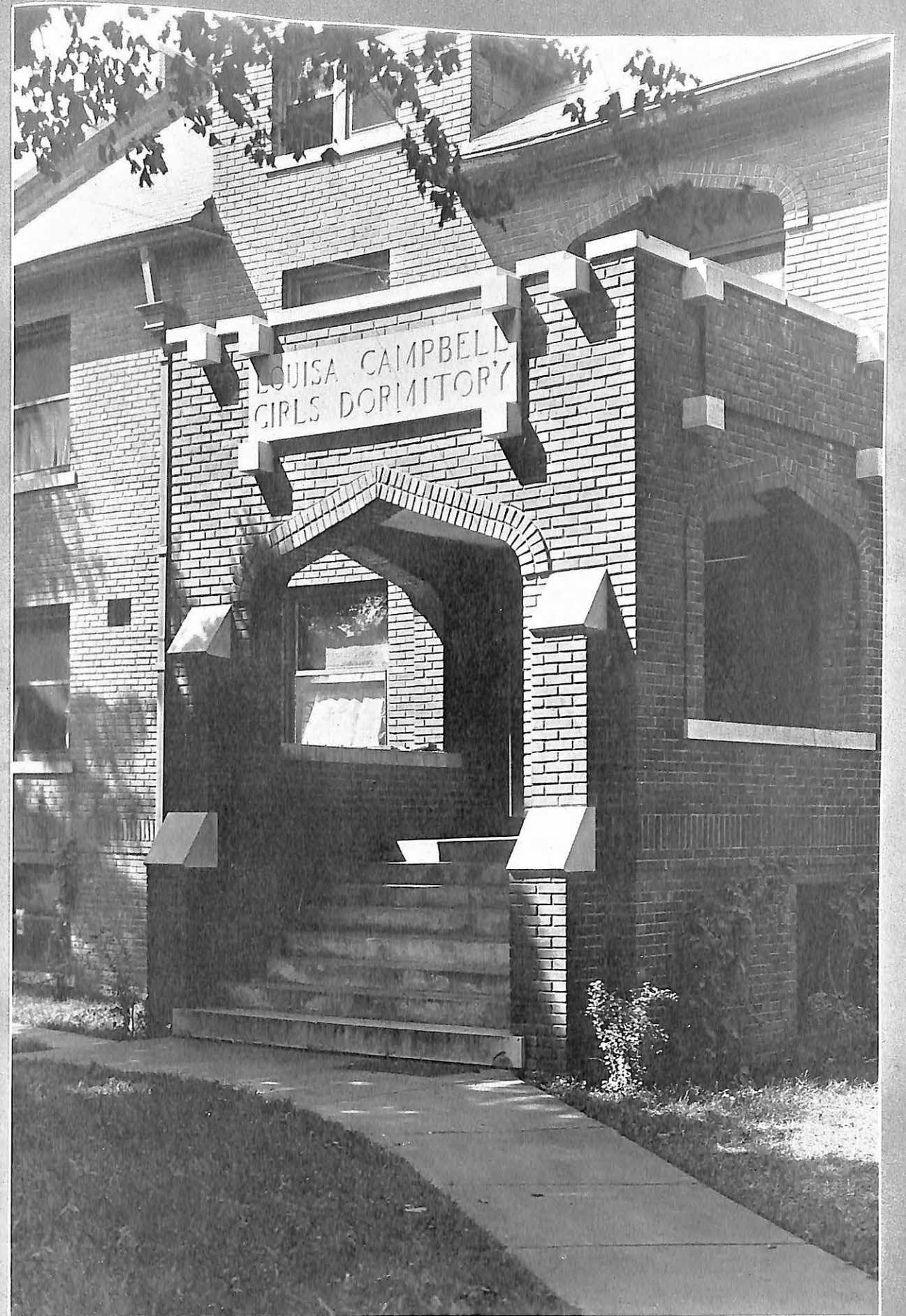

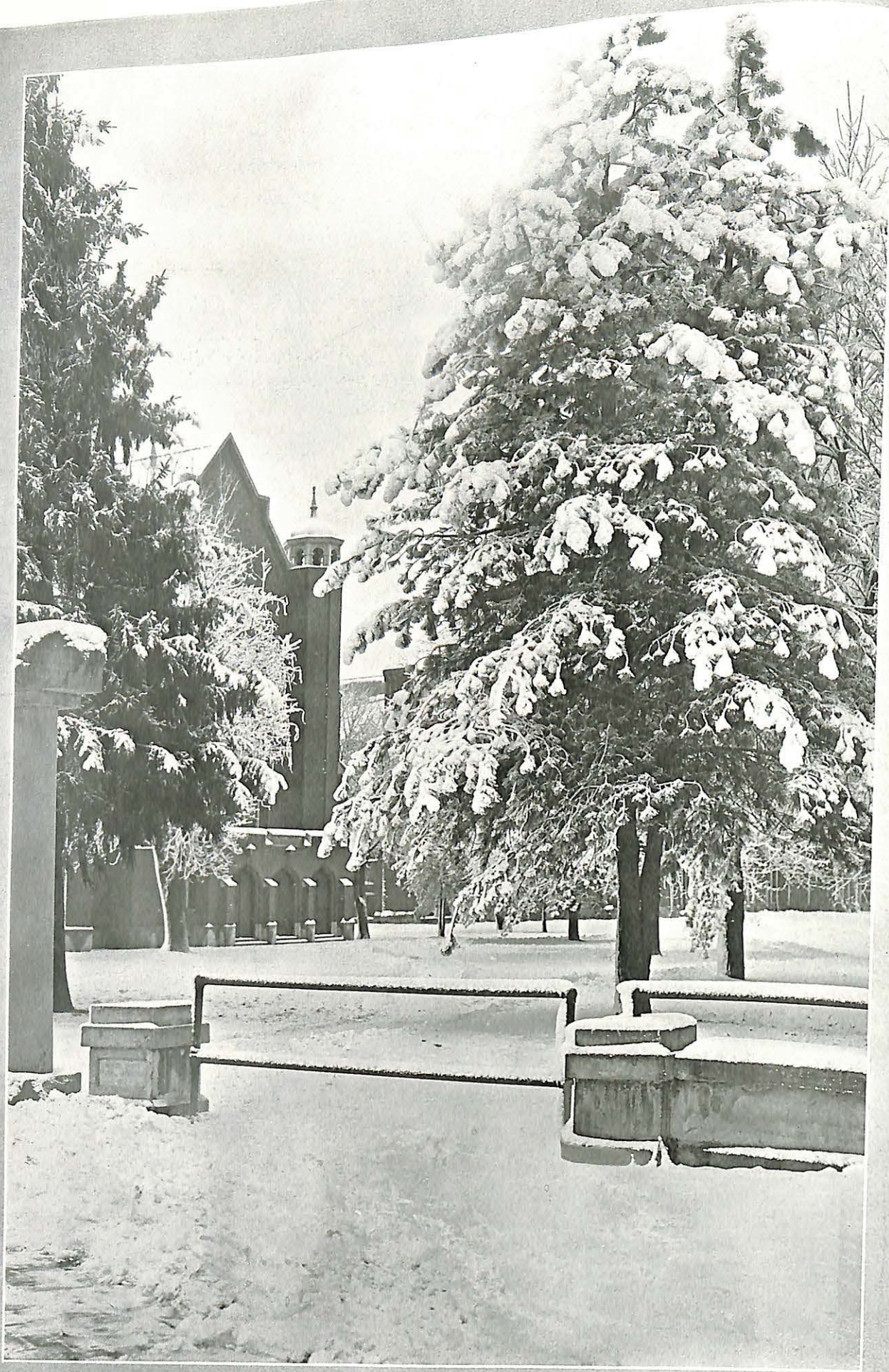

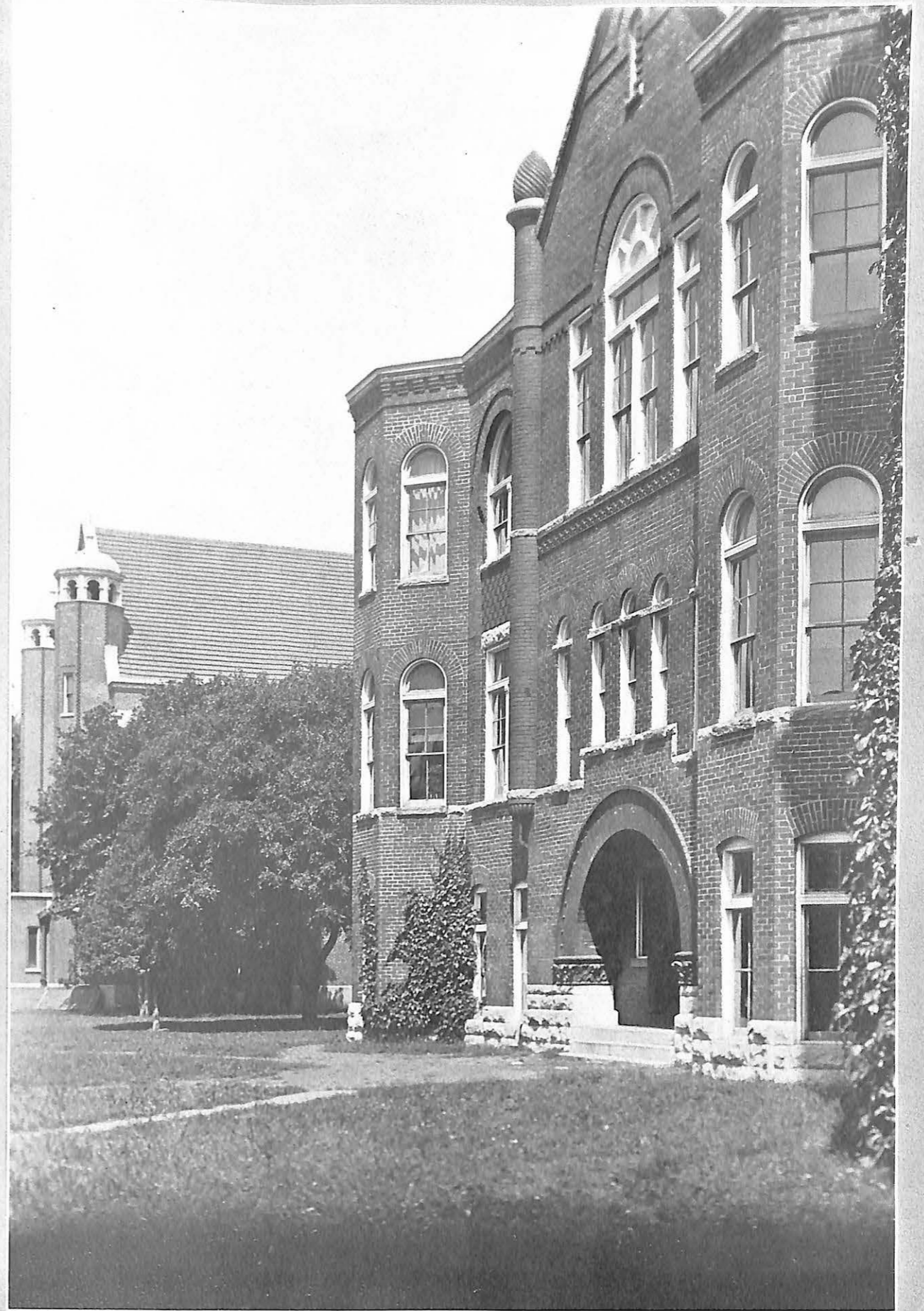
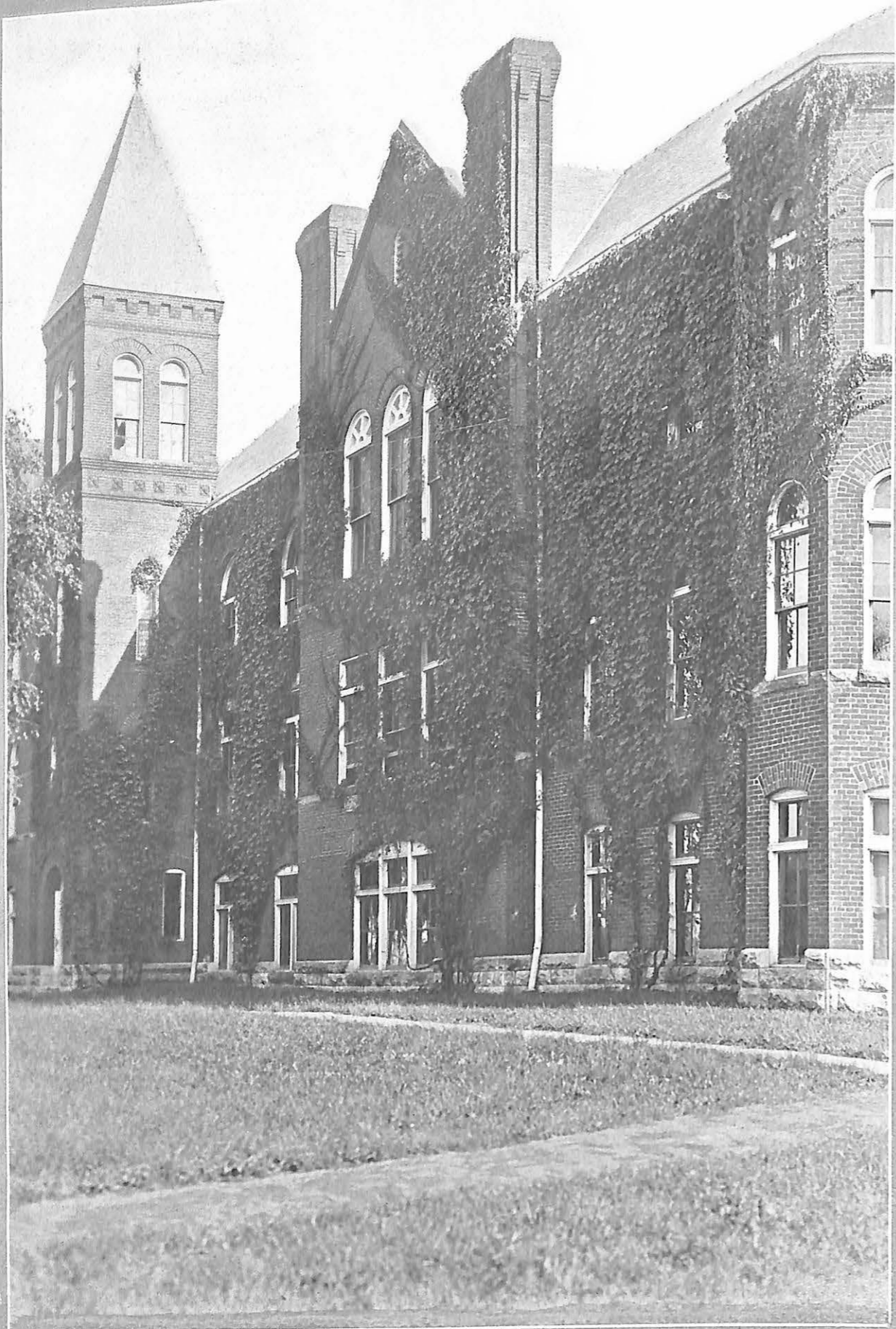



Ginevra Belwood
MAY QUEEN



Sarah Crawford
SENIOR QUEEN



Leah Clymer
JUNIOR QUEEN



Mabel Knapp
SOPHOMORE QUEEN



Patricia Larkin
FRESHMAN QUEEN

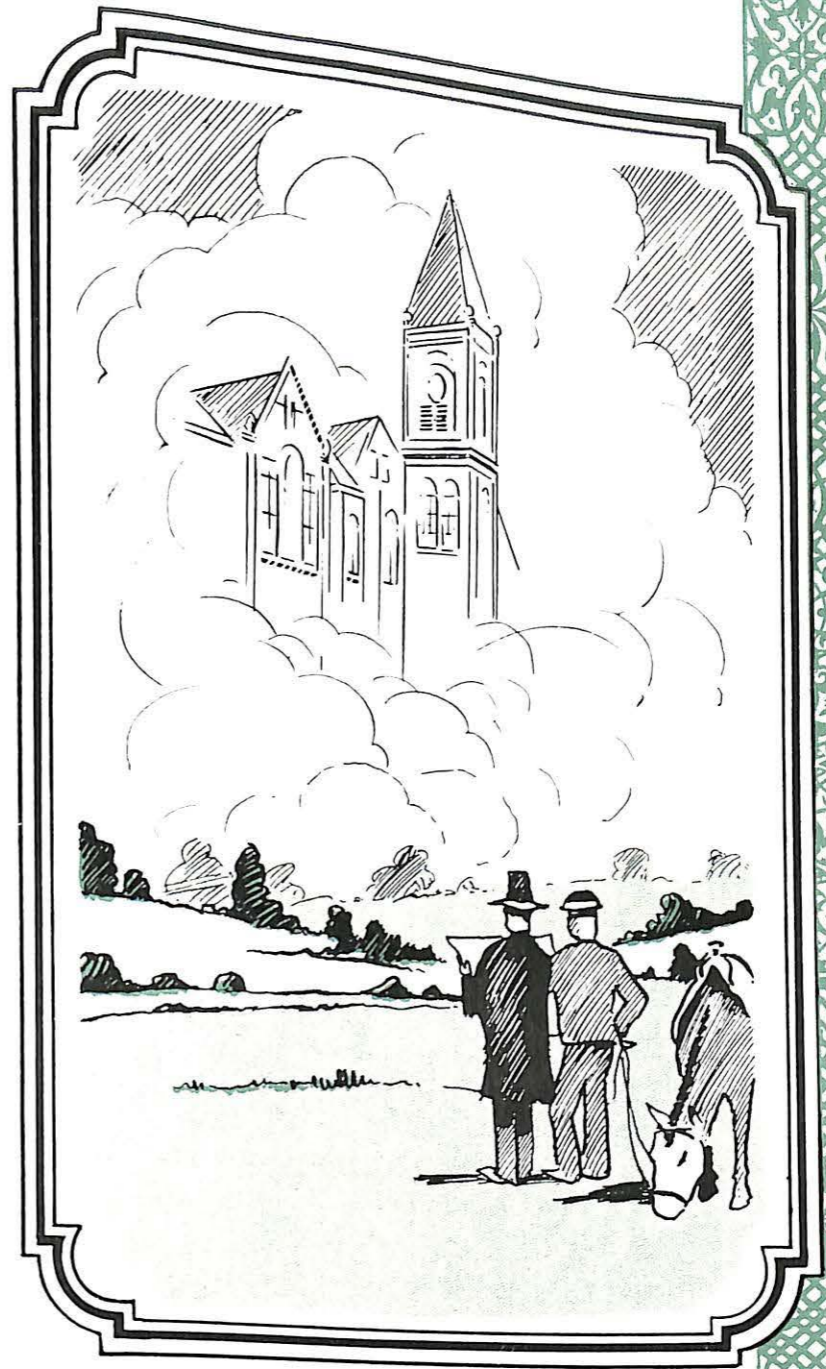

Administration

V



WILLIAM HENRY BLACK, A. M., D. D., Lit. D., LL. D.
President of Missouri Valley College



RALPH C. KENNEY, B. S., A. M.
*Dean of Missouri Valley
Professor of Physics*



IVAH M. BARRETT, A. B.
*Dean of Women
Professor of English*

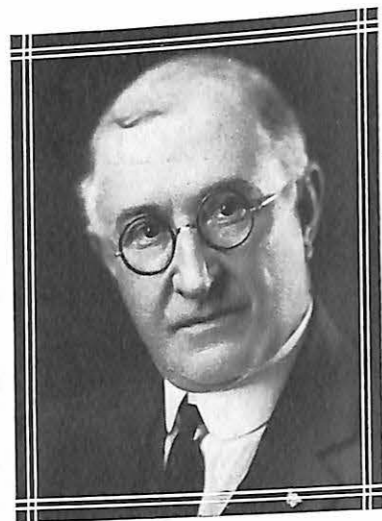

ISAAC NEWTON EVRARD, A. B., A. M.
Professor of English

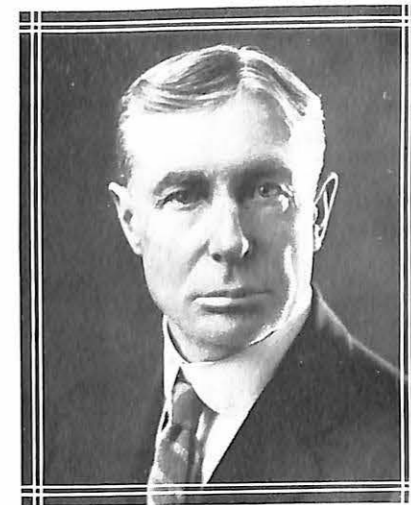

ROBERT L. SHEPHERD, A. B., D. D.
*Professor of Sociology
and History*



ELIZABETH F. SMILEY, A. B., A. M.
Professor of Greek and Latin

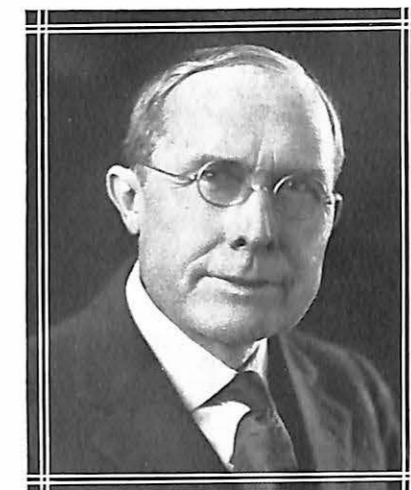

ALBERT MCGINNIS, A. B., A. M., Litt. D.
*Professor of Philosophy
and French*



B. L. SEAWELL, P. Pd., B. Sc.
Professor of Biology



STELLA B. HICKS, M. Litt.
Librarian

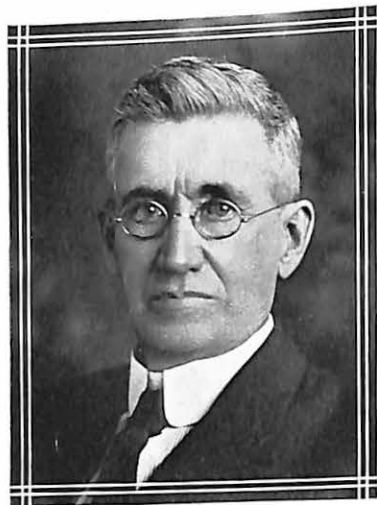

JAMES A. LAUGHLIN, A. B., A. M.
*Professor of Spanish, Geology and
Mechanical Drawing*



ARNOLD H. LOWE, A. B., B. D.
Professor of Biblical Literature



ALYNE DANBURY, B. S.
*Instructor of Home Economics
Director of Girls' Athletics*

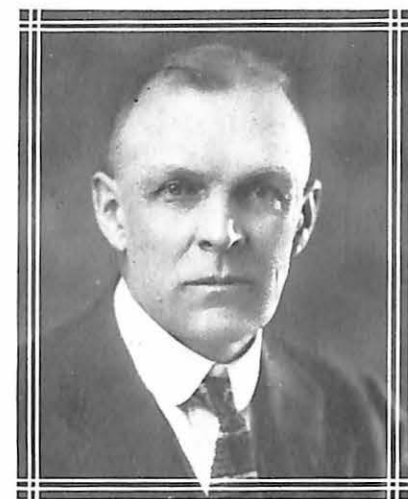

JOHN MOORE PENICK, A. B., A. M.
*Professor of Chemistry
and History*

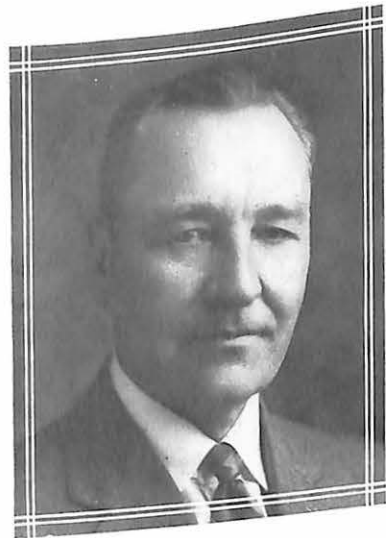

WILLIAM IRA FERGUSON, A. B., A. M.
Professor of Mathematics



JOHN JOSEPH DYNES, A. B., A. M.
*Professor of Education
and Psychology*



CARL I. DUNCAN, A. B., C. P. A.
Executive Secretary



HENRI RENILE GODFRIAUX, A. B.
Director of Athletics



CLAUDE L. FICHTORN, A. B., Mus. B.
Dean of Music School



ARTHUR T. VAWTER, Mus. B.
*Instructor of Violin
Director of Orchestra*

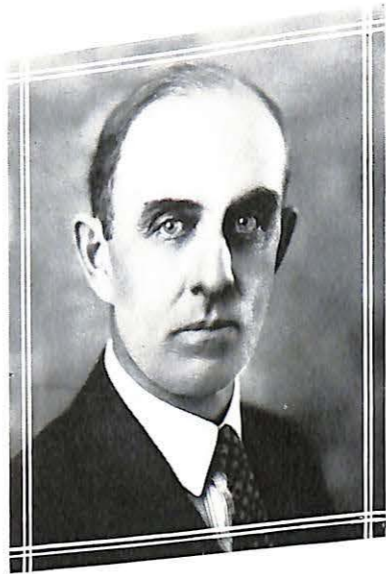

WADE WOOD GILLUM

BORN at Otterville, Missouri; graduated and then taught, and later was President of the College for three years; a banker for twenty years; Elder in the Presbyterian Church; County Superintendent of the Inter-denominational Sunday School Association; Superintendent of the Sunday School; Field Representative of Missouri Valley College. He has a wife and two children; one in Missouri Valley College.

Help him in his work for Presbyterianism and Missouri Valley.



Classes

V

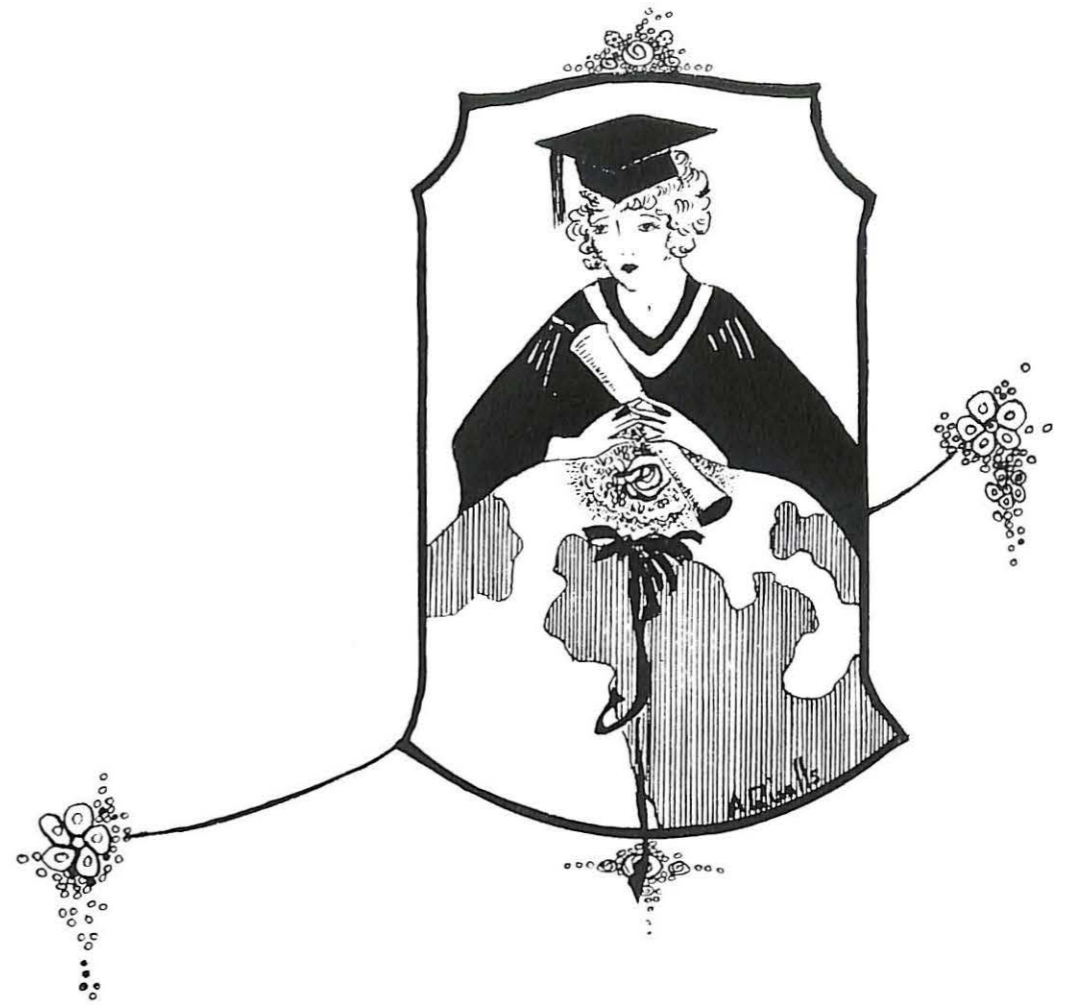

SENIORS



HELEN DEBORAH BROWN *Marshall, Mo.*
 Bairdean Literary Society; Y. W. C. A. Cabinet; Orchestra.
"An enthusiastic, popular Helen."

LANSDEN MAHARD *Marshall, Mo.*
 Pearsonian Literary Society; Glee Club; Gospel Team; Dramatic Club.
"Just Lammie."

FERN WHITLEDGE *Vandalia, Mo.*
 Pearsonian Literary Society; Treasurer P. L. S.; Y. W. C. A.
"To be or not to be—that is the question to me."

AMOS C. PENCE *Marshall, Mo.*
 Inter-Collegiate Debater '25; Dramatic Club; Forum; Glee Club; Y. M. C. A.
"The most mannerly boy in M. V. C."

LOLA WAGLE *Marshall, Mo.*
 Business Manager Glee Club; Inter-Collegiate Debater; Bairdean Literary Society.
"An inviting eye, and yet, methinks, quite modest."



MARY ADELLE WANTUCK *Waverly, Mo.*
 Houxonian Literary Society; Home Economics Club; Choral Club.
"Beware of entrance to a quarrel, but, being in, bear it that the opposer may beware of thee."

CECIL M. POAGUE *Marshall, Mo.*
 Bairdean Literary Society; Dramatic Club; Orchestra; "Captain of Plymouth."
"He who steals my purse steals trash."

ESTHER DOWNS *Marshall, Mo.*
 Houxonian Literary Society; Tennis.
"Outwardly she is calm and quiet; inwardly———?"

LOUIS O. THOMAS *Marshall, Mo.*
 Bairdean Literary Society; Dramatic Club; Sabiduria Staff '24.
"He is the most musical boy in school."

JOSEPHINE BAITY *Kansas City, Mo.*
 Pearsonian Literary Society; Y. W. C. A. Cabinet '24, '24 Secretary-Treasurer; Unit Club '25; Glee Club '22, '23, '24, '25.
"I shall no more to sea, to sea; here shall I die ashore."





IMOGENE YOWELL *Marshall, Mo.* ELIZABETH FIELD *Nafton, Mo.*
 Bairdean Literary Society; Y. W. C. A.; Dramatic Club. Y. W. C. A.; Major—Mathematics.
"A little joke now and then brightens up the best of men." *"A perfect woman nobly planned. To warn, to comfort and command."*

IDA BELL LIGGETT *Marshall, Mo.* NELLIE FRANCES PARSONS *Otterville, Mo.*
 Y. W. C. A.; Teaching. Y. W. C. A.; Forum; Dramatic Club.
"One who lives and loves to teach." *"One of our most capable girls."*

IDA LOU STERRETT *Slater, Mo.*
 Sabiduria-Delta Staff '24; Dramatic Club '24; House Council; Pearsonian Literary Society.
"The wit of the girls' dorm."



HELEN MORRIS *Nelson, Mo.* EVERETT JOHNSON *Slater, Mo.*
 Pearsonian Literary Society; Orchestra '22, '23, '24; Music B degree '24. Varsity Club; Y. M. C. A.; Track; Football.
"A busy girl, and hard to find." *"A nice, quiet boy, with yes for Mildred only."*

BAUM PRICE *Vandalia, Mo.* HAROLD HOLLOWAY *Marshall, Mo.*
 Y. W. C. A. Cabinet '23, '24; House President '25; Orchestra '21, '22, '23; Valkyrs '25. Varsity Club; Houxonian Literary Society; Football '21, '22, '23, '24; Basketball '22, '23.
"She is a busy bee, and popular, too." *"Handsome Harold of the House of Haden."*

MARY MARGARET HARRIMAN *Pilot Grove, Mo.*
 Y. W. C. A. Cabinet '23, '24; Orchestra four years; Marshall Little Symphony.
"Baum's right-hand man."





MARGUERITE CONNELL *Marshall, Mo.*
 May Queen '24; Sabiduria Staff '23;
 Housonian Literary Society.
"The most artistic soul in our flock."

LAYTON YANCEY *Marshall, Mo.*
 Housonian Literary Society; Dramatic Art Club; Choral Club '22.
"He has such a charming way with the ladies."

KATHERINE ANN SPOTTS *Marshall, Mo.*
 Housonian Literary Society; Y. W. C. A.
"Costly thy habit as thy purse can buy."

JOHN S. HOLLADAY *Junction City, Ore.*
 President of Unit Council '25; Football '24, '25; Varsity Club; Y. M. C. A. President '25.
"He is everybody's friend."

DOROTHY MITCHELL *Macon, Mo.*
 Y. W. C. A. Cabinet; Orchestra; Pearsonian Literary Society.
"A sweet, lovable girl. Ask 'Eddin'."



EVA COX *Marshall, Mo.*
 Dramatic Club '25; Glee Club '25; Orchestra '25.
"Little Eva."

LOREN GRIMES *Kansas City, Mo.*
 President Pearsonian Literary Society '25; Y. M. C. A. Cabinet; Basketball '24, '25; Dramatic Club.
"Do I look like Rudolph Valentino?"

EVA WAYMAN *Chicago, Ill.*
 Dramatic Club '23, '24, '25; Y. W. C. A. Cabinet '23, '24, '25; Valkyrs; House Cabinet.
"What I aspired to be and am not comforts me."

THOMAS B. SYDENSTRICKER *Slater, Mo.*
 President "V" Club '25; Football '22, '23, '24, '25; Baseball '24, '25.
"The state's best halfback and Sis' biggest drawback!"

ANNA JOHNSON *Hughesville, Mo.*
 Y. W. C. A.; Forum; Dramatic Club; Pearsonian Literary Society.
"The girl who loves to hike."





HELEN JAMES

Marshall, Mo.

Houxonian Literary Society; Dramatic Art Club.

"It is rumored that she uses 'Peet Bros. Soap,' 'Peet's Dental Cream,' 'Peters Shoes,' etc."

MARTHA WITT

Granger, Mo.

Orchestra '22, '23; Mikado '23; Choral '22, '23; President Y. W. C. A. '25.

"A creature not too bright or good For human nature's daily food."

SARAH BAIRD CRAWFORD

Paducah, Ky.

Houxonian Literary Society; Y. W. C. A. Cabinet '24, '25; Dramatic Club '23, '24; "Clarence" '24.

"Full of pep, lots of fun and ever-ready sport."



MARY BUFORD WEST

Marshall, Mo.

Dramatic Club; Pearsonian Literary Society; Valkyrs; Junior Queen; Glee Club; Y. W. C. A.

"She is the shining star of the class."

GINEVRA BELWOOD

Marshall, Mo.

Dramatic Club; Valkyrs; Houxonian; May Queen '25.

"Our May Queen."

NANCY JANE GODDARD

Marshall, Mo.

Y. W. C. A.; Houxonian Literary Society; Choral Club.

"Proud, prim, pert, and pretty."





KENNETH HELM

Jackson, Tenn.
Pearsonian Literary Society; Senior
Basketball Team; Baseball '25.

"A clean-up hitter."

HAROLD HARVEY

Marshall, Mo.
Vice-President of Unit Council;
Forum; Tennis Team '24, '25; Track
'24, '25.

"A member of the firm of Prior, Har-
vey & Armentrout."

BETTIE IRELAND

Slater, Mo.
Houxonian Literary Society; Dra-
matic Club.

"She makes up the rest of the long and
short of it."

KATHERINE CARTER

Marshall, Mo.
Houxonian Literary Society; Y. W.
C. A.

"Late but not tardy most of the time."

JOE K. SWISHER

Marshall, Mo.
Varsity Club; Football '22, '23, '24,
'25; Basketball '23, '24.

"The fightin' fool."

WILLIAM PAUL BARNDS

MARSHALL, Mo.
Inter-Collegiate Debate '24, '25;
Dramatic Club; Forum; Bairdean
Literary Society.

"The Reverend William Paul Barns."

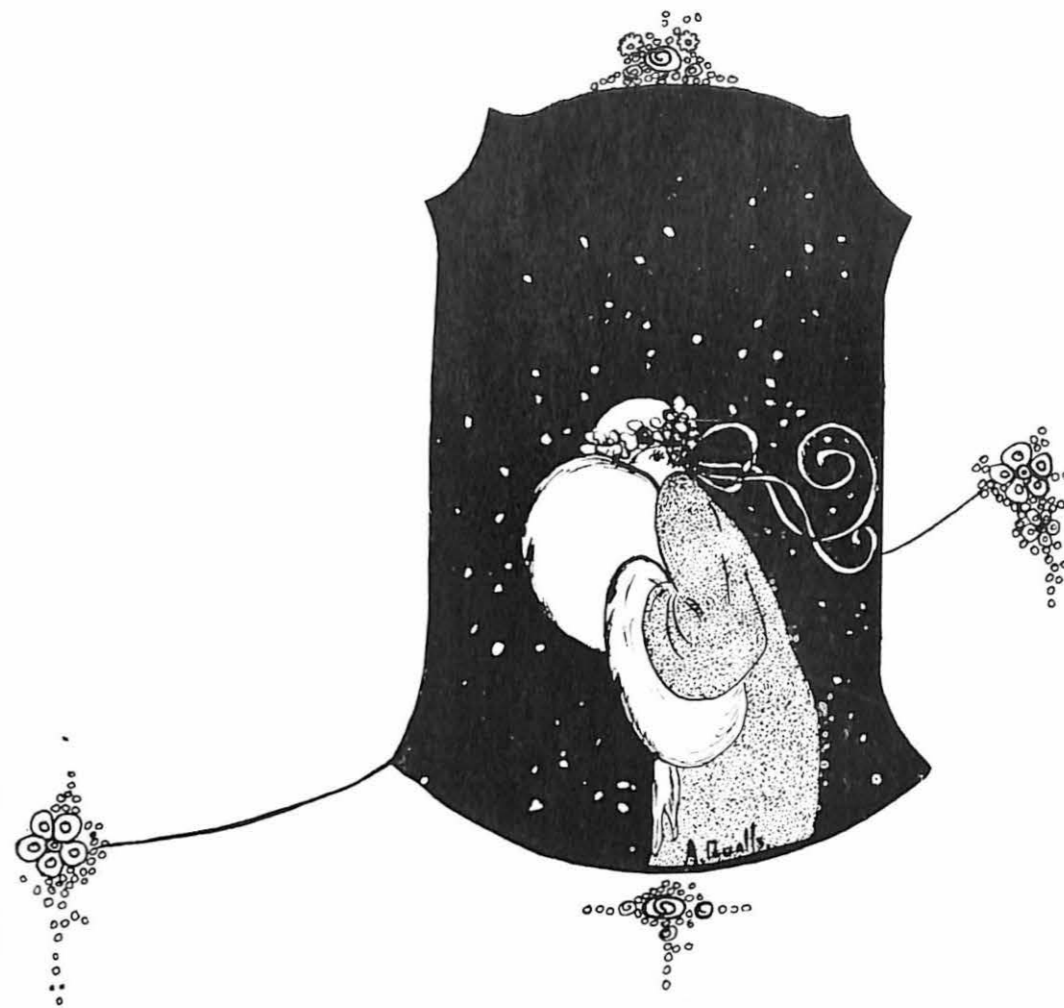

JUNIORS



DOROTHY BEIBLE
Marshall, Mo.

MILDRED CROSS
Hereford, Texas

LEAH CLYMER
Sweet Springs, Mo.

LUVENA IRELAND
Marshall, Mo.

MINNIE FRIZZELL
Blackburn, Mo.

REUEL STALCUP
Shelbina, Mo.

HOMER TEGLER
Marshall, Mo.

JACOB JACOBY
Marshall, Mo.

BEN BRASHEAR
Orrick, Mo.

FRED STORCK
Vandalia, Mo.



MARIA TROY
Slater, Mo.

ELSIE BIGALOW
Marshall, Mo.

SARAH LOUISE CAMPBELL
Marshall, Mo.

WILLIAM DURRETT
Marshall, Mo.

MERLIN HILBURN
Montreal, Quebec

HOWELL PURCELL
Marshall, Mo.

BURTON RIDDLE
Bentonville, Ark.

HELEN BERKLEY
Marshall, Mo.

GLADYS PURCELL
Marshall, Mo.

LAWRENCE GILLILAND
Marshall, Mo.

GLADYS COLLINS
Marshall, Mo.



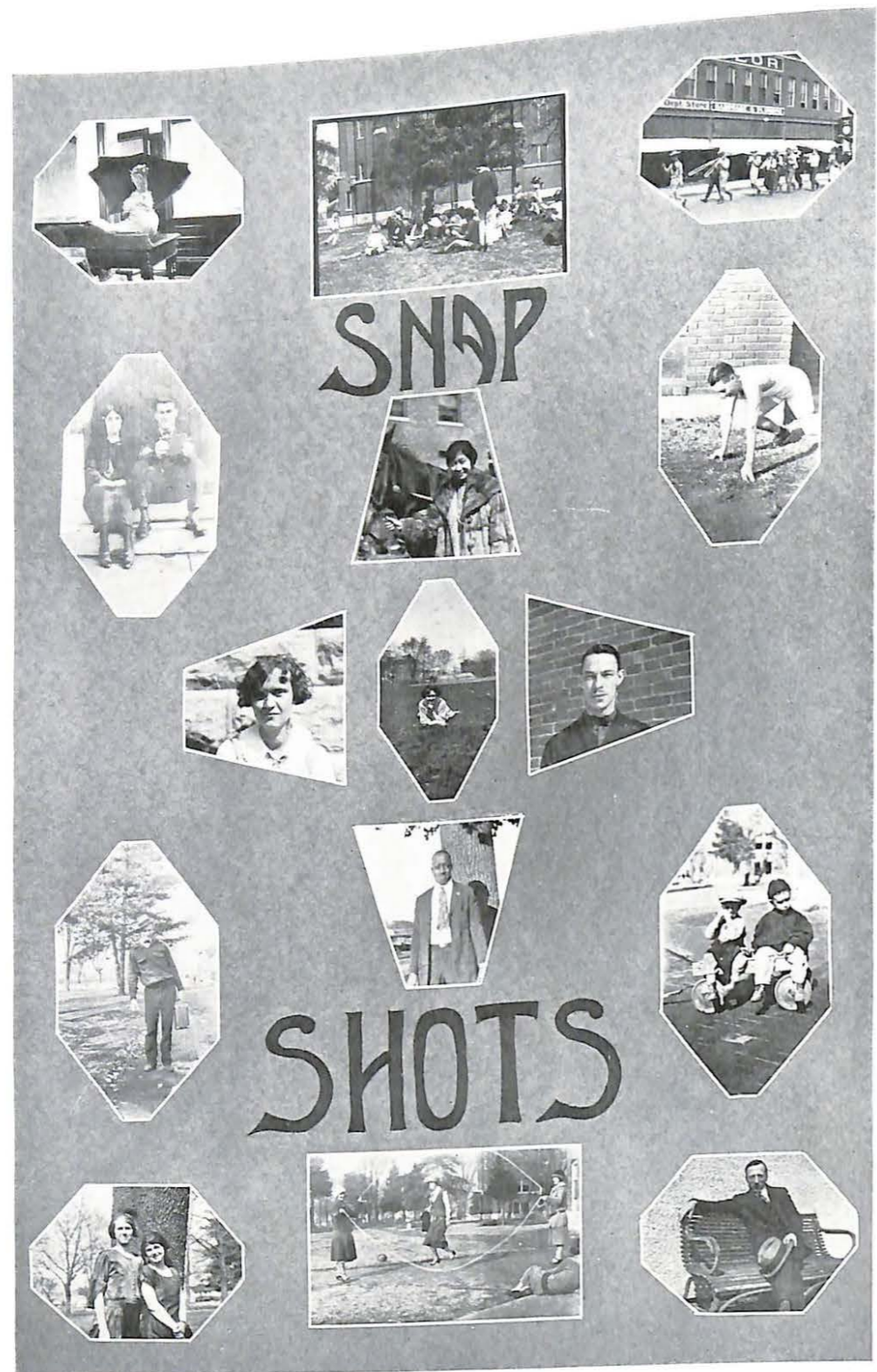

SNAP

SHOTS

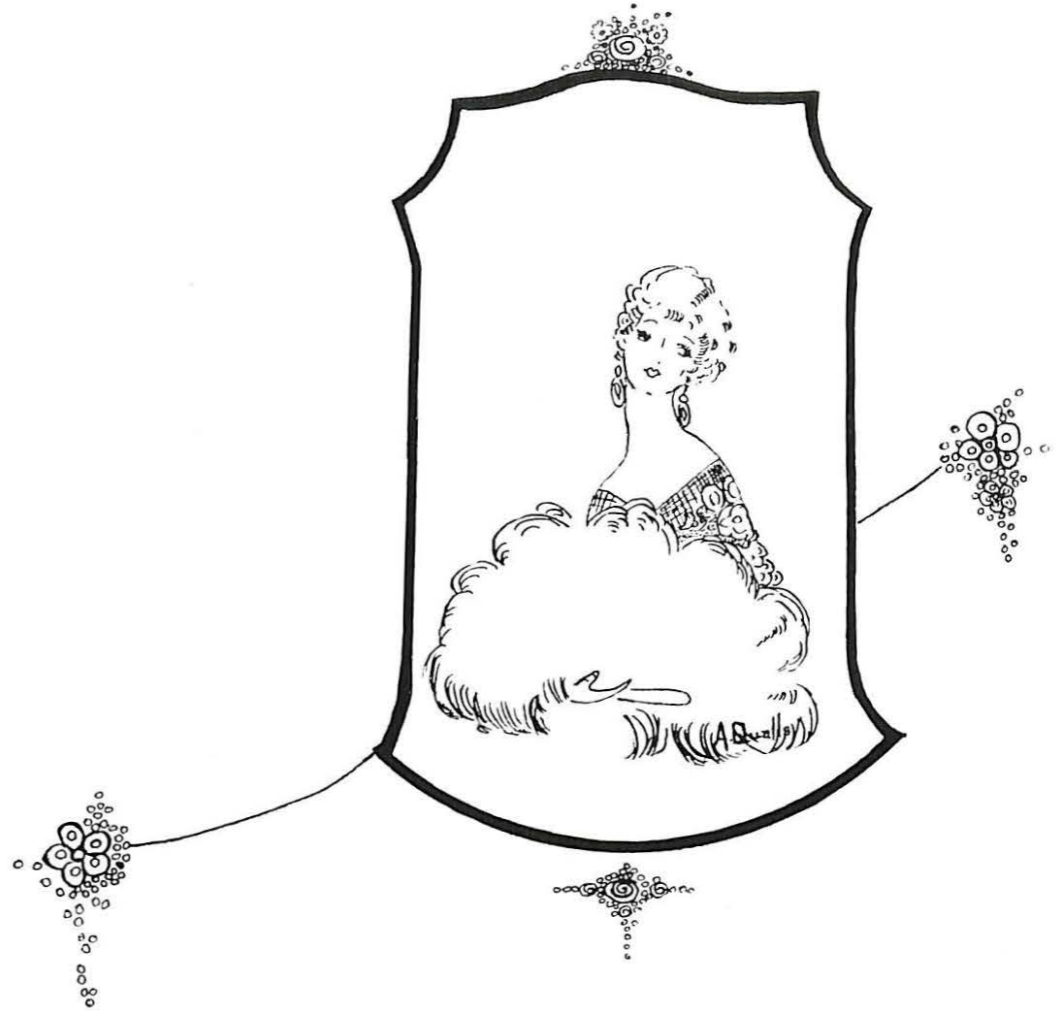

SOPHOMORES



EMMA WILHELM
Marshall, Mo.

ALICE GILLUM
Marshall, Mo.

MARGARET LAWLESS
Marshall, Mo.

VIRGIL ZAHN
Marshall, Mo.

ROY LIMBERG
St. Louis, Mo.

EDWIN WITTRUP
Marshall, Mo.

JOSEPH ALLEN
Marshall, Mo.

HELEN EHRNMAN
Marshall, Mo.

MABEL KNAPP
Kansas City, Mo.

VIRGINIA SUGGETT
Blackburn, Mo.

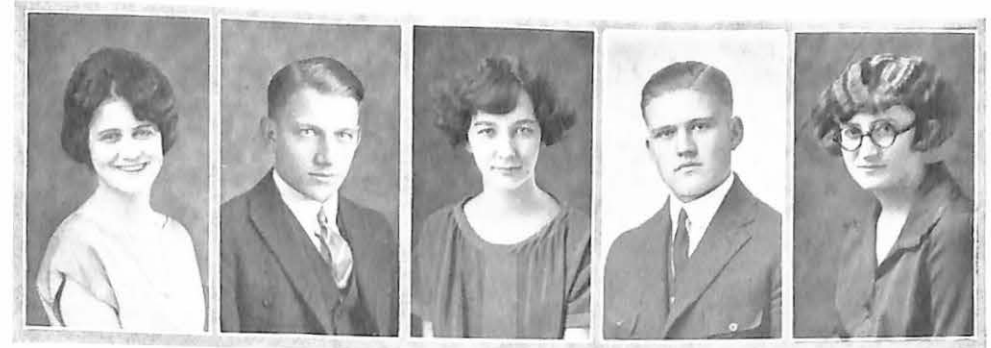

MARIE CARDER
Wentworth, Mo.

JANE GILLETTE
Marshall, Mo.

IDA SUE BRAMBLE
Marshall, Mo.

NADINE LEONARD
Marshall, Mo.

RUBY ASBURY
Marshall, Mo.

LOUIS LOCKRIDGE
Roanoke, Mo.

ORLIN REAGAN
Marshall, Mo.

HERBERT DORAN
Ashland, Ore.

FRANK BREWSTER
Pilot Grove, Mo.

FLOYD WEYMEYER
Malta Bend, Mo.





CECIL LAY
Higbee, Mo.

MARGARET McQUIDDY
Marshall, Mo.

HENRY H. HARRIS
Marshall, Mo.

MAUDE WHITWELL
Doniphan, Mo.

TOM CONRAD
Prairie Hill, Mo.

SHELBY WILSON
Marshall, Mo.

PEARL PRESTON
Marshall, Mo.

MONTAGUE HARVEY
Marshall, Mo.

ALLEEN QUALLS
Sweet Springs, Mo.

MAURICE MORGAN
Marshall, Mo.



LOUISE MILLER
Marshall, Mo.

FRANK FAIR
Marshall, Mo.

RUTH WALKER
Marshall, Mo.

WILLIAM PICKERING
Chicago, Ill.

HELEN LOUISE COOLBAUGH
Kansas City, Mo.

CLASS OFFICERS

WILLIAM PICKERING	- - - - -	President
LOUIS LOCKRIDGE	- - - - -	Vice President
RUBY ASBURY	- - - - -	Sec'y-Treasurer

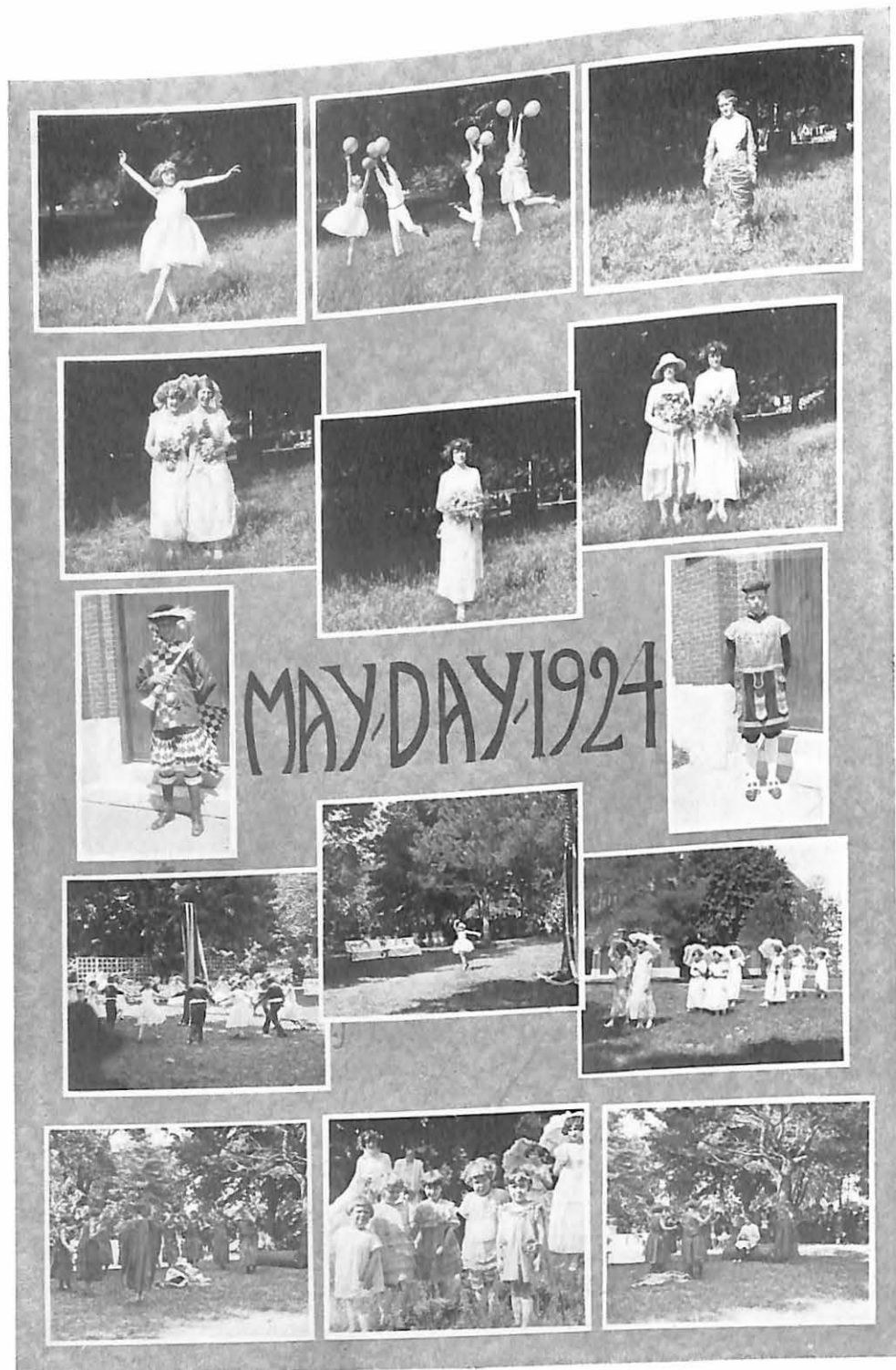

MAY DAY 1924



FRESHMEN



RAYMOND FISHER
Blackburn, Mo.

MARY SWISHER
Marshall, Mo.

ROLLAND SNUFFER
Kansas City, Mo.

MAUDE STOFFER
Napton, Mo.

HAROLD TWYMAN
Prairie Hill, Mo.

EARL M. WARD
Marshall, Mo.

MILDRED LALE
Odessa, Mo.

GLENN MCINTIRE
Vandalia, Mo.

MAURINE DENNY
Armstrong, Mo.

GEORGE CRAIG
Higbee, Mo.



MARY WEBSTER
Marshall, Mo.

HARVEY JOPLING
Napton, Mo.

RUBIFERN HUDSON
Kansas City, Mo.

RAY HARRE
Marshall, Mo.

MARGARET STEPHENSON
Boise, Idaho

PATRICIA LARKIN
Waverly, Mo.

EDWARD BUCK
Waverly, Mo.

DOROTHY HYLAND
Marshall, Mo.

JOHN HERNDON
Blue Springs, Mo.

MABEL BROWNFIELD
Pilot Grove, Mo.

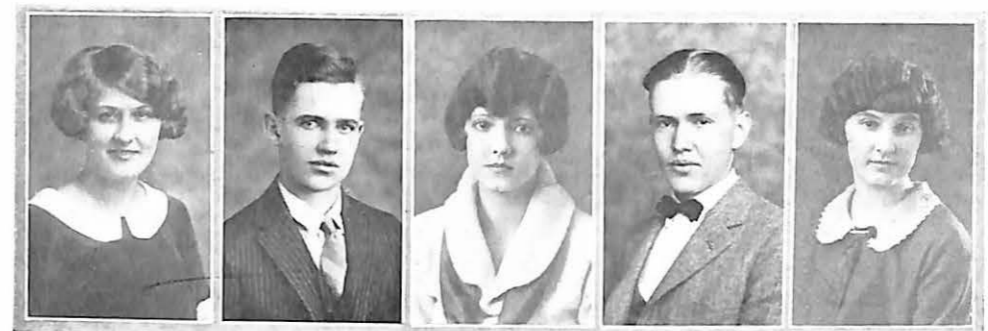



ELIZABETH PEMBERTON
Marshall, Mo.

RAY ALLISON
Marshall, Mo.

NELLIE JUNE VAUGHN
Marshall, Mo.

LOUIS HARLAN
Salisbury, Mo.

BELLE MOWERY
Marshall, Mo.

MAUDE PATTERSON
Marshall, Mo.

HERBERT STEVENSON
Jackson, Ohio

CONTE CLAY FLEMING
Marshall, Mo.

SUGGETT EDWARDS
Jefferson City, Mo.

ELIZABETH BROWN
Marshall, Mo.

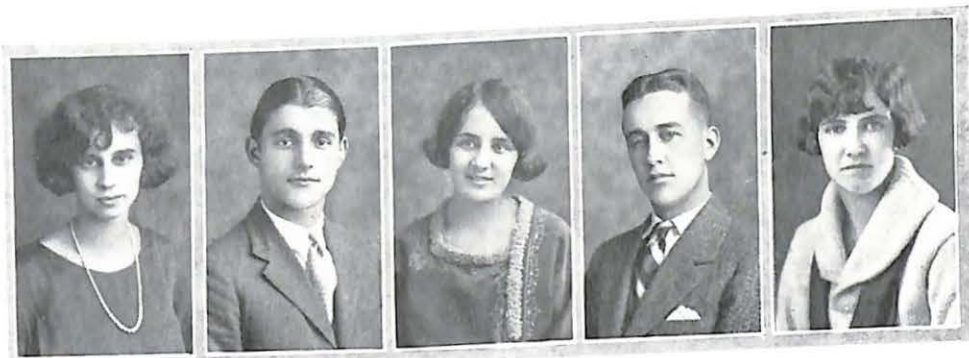

EVELYN FULTON
Malta Bend, Mo.

C. J. WENZEL
Marshall, Mo.

ALLA MARIE REYNOLDS
Marshall, Mo.

WILLIAM DANBURY
King City, Mo.

ELIZABETH GUTHRIE
Miami, Mo.

MARGUERITE GRIEB
Sarcoxie, Mo.

AUBREY BARNEY
Vandalia, Mo.

FLORENCE COYNE
Marshall, Mo.

RAYMOND CASSIDY
Vandalia, Mo.

LUCILE CLYMER
Sweet Springs, Mo.

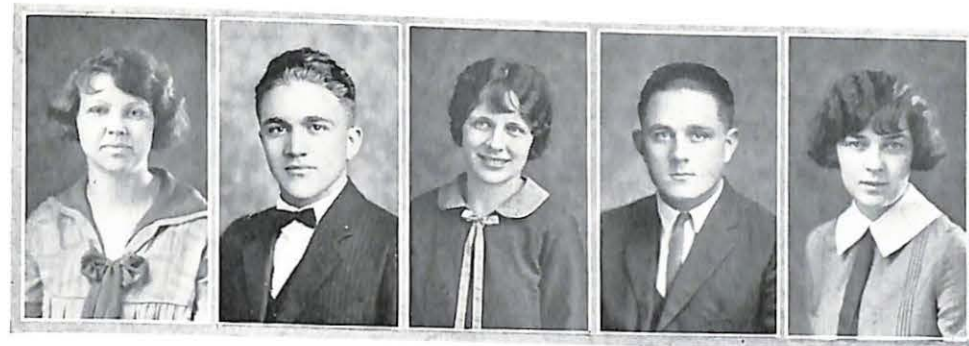



GILEEL COFFMAN
Marshall, Mo.

GLADYS GOLONG
Marshall, Mo.

EDITH LALE
Odessa, Mo.

ALICE BROWNFIELD
Pilot Grove, Mo.

NAOMI HARLAN
Salisbury, Mo.

JENNINGS BIEBLE
Marshall, Mo.

GEORGE H. WHITE
Coulterville, Ill.

JAMES STAGE
Aultville, Mo.

D. O. GREEN
Higbee, Mo.

ELMER BILLS
Salisbury, Mo.



DORA LEE MORRISON
Russell, Kan.

ANNA BELL BOOTH
Marshall, Mo.

VIRGINIA BELL BARNDS
Marshall, Mo.

NORMA PUTNAM
Marshall, Mo.

VIRGINIA BELL NICHOLS
Marshall, Mo.

JAMES BRANCH
Bunceton, Mo.

DONALD MEEKS
Marshall, Mo.

DAN V. HERIDER
Slater, Mo.

ROBERT BELL
Marshall, Mo.

WILBURN HARMON
Marshall, Mo.



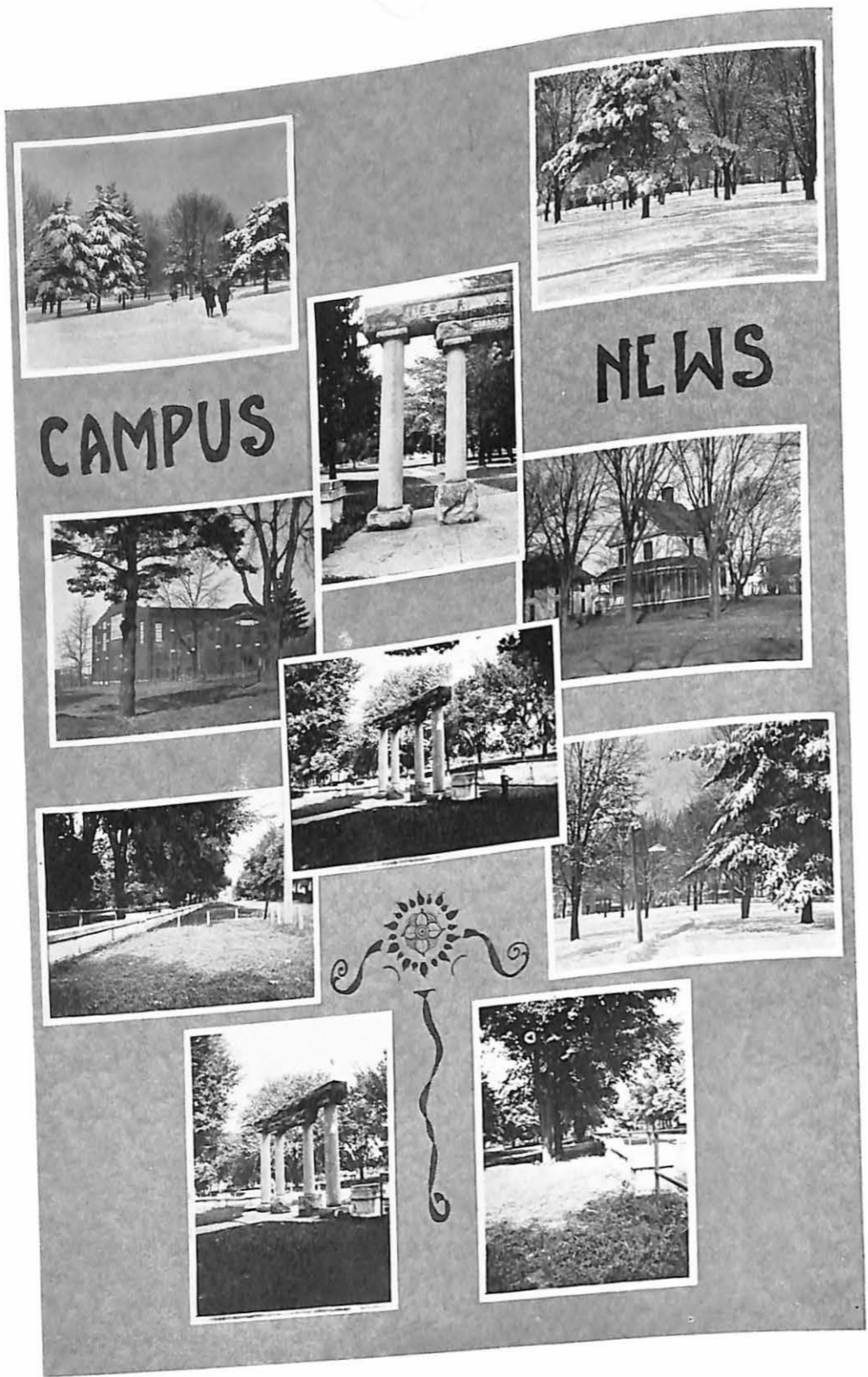

NEWS

CAMPUS

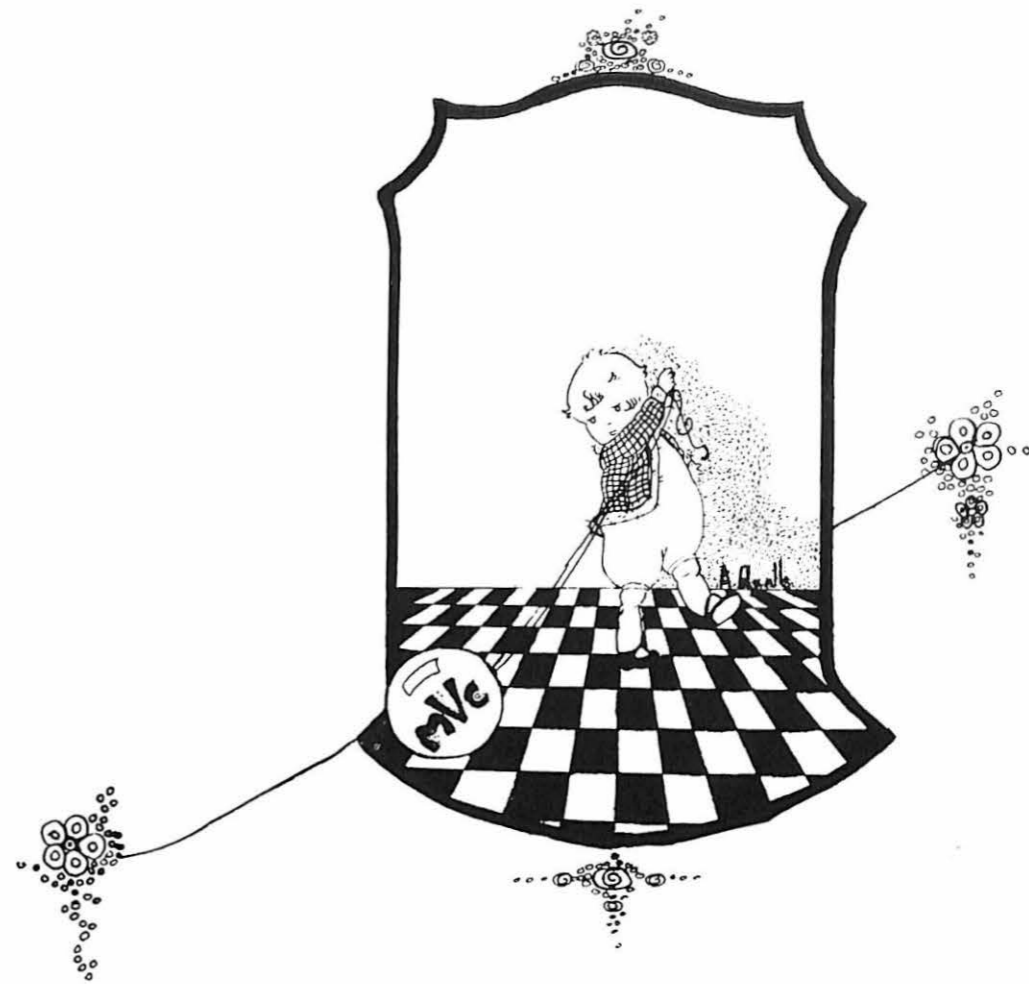

PREPARATORY



GEORGIA BACON
Bourbon, Mo.

LORENA TOWNSEND
Napton, Mo.

MERIAM RENNISON
Nelson, Mo.

CASSIE SCHANTZ
Blue Lick, Mo.

MAUDE COOK
Weston, Mo.

R. E. DREGER
Saskatchewan, Canada

VERA JETT
Miami, Mo.

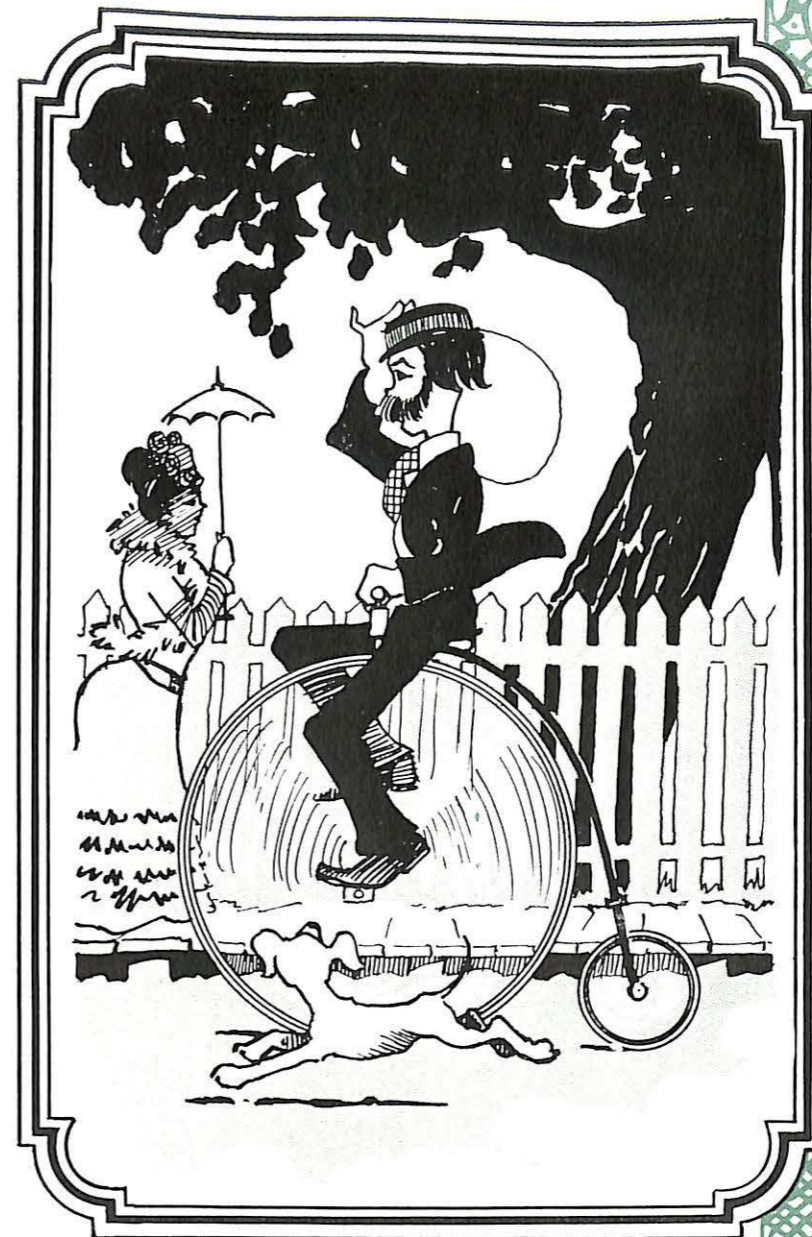
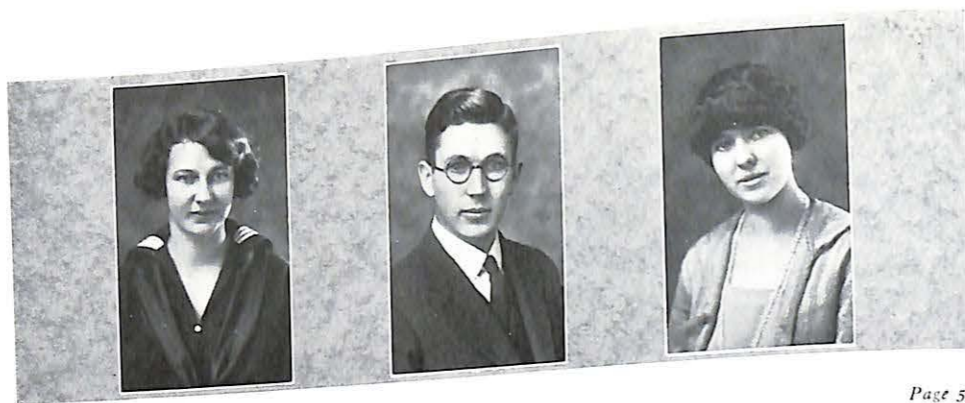

Athletics

V



HENRI RENILE GODFRIAUX
Director of Athletics

HENRI RENILE GODFRIAUX

Football



JOE K. SWISHER, *Captain*
Center



HOMER TEGLER, *Captain-Elect*
Left End

Westminster vs. Vikings



Page 56

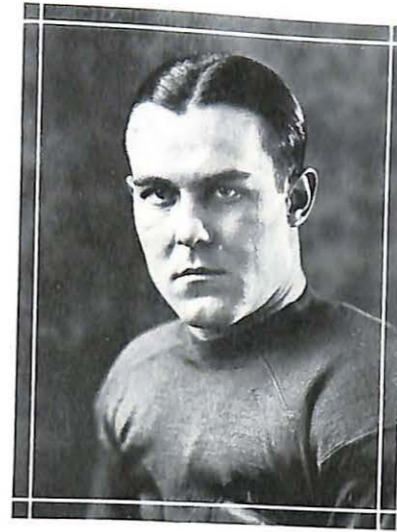

TOMMY SYDENSTRICKER
Left Halfback



"NELLIE" MORGAN
Right Halfback

EVERET JOHNSON
Fullback



Page 57

WILLIAM DURRETT
Left Tackle





"TOAD" HOLLOWAY
Right End



JACK HOLLIDAY
Right Guard



WM. PICKERING
Quarterback



TOM CONRAD
Right Tackle

"PETE" MORGEY
Quarterback



CATRON GORDON
Quarterback

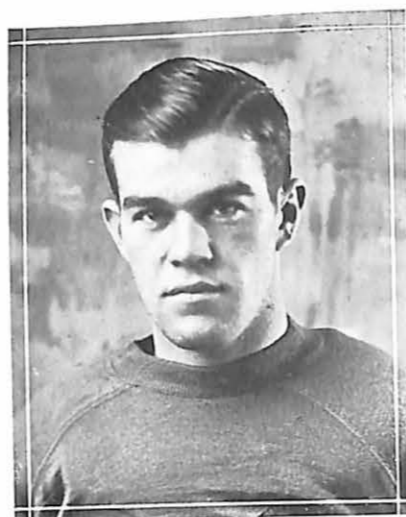

Missouri Wesleyans vs. Vikings





LOUIS LOCKRIDGE
Halfback



ROY LINBERG
Left Guard

Tarkio vs. Vikings



Page 60



DR. G. T. NUCKLES
Physician

Dr. Nuckles has given his services free of charge to the Squad for several years. He has done a great deal in keeping the Squad in good shape during the season. We owe to him our highest appreciation.

Highland (Kan.) vs. Vikings

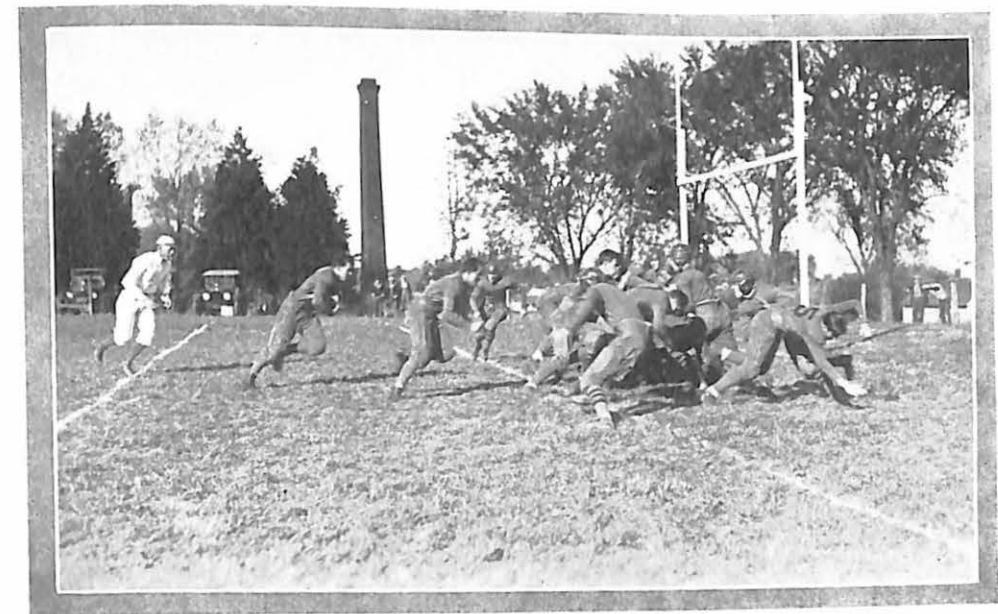

Page 61

Football Scores, 1924

Missouri Wesleyan.....	13	Vikings.....	8
Central.....	0	Vikings.....	16
Westminster.....	35	Vikings.....	0
Drury.....	10	Vikings.....	0
Tarkio.....	12	Vikings.....	41
William Jewell.....	0	Vikings.....	0
Highland, Kan.....	0	Vikings.....	59

1924 Football Squad

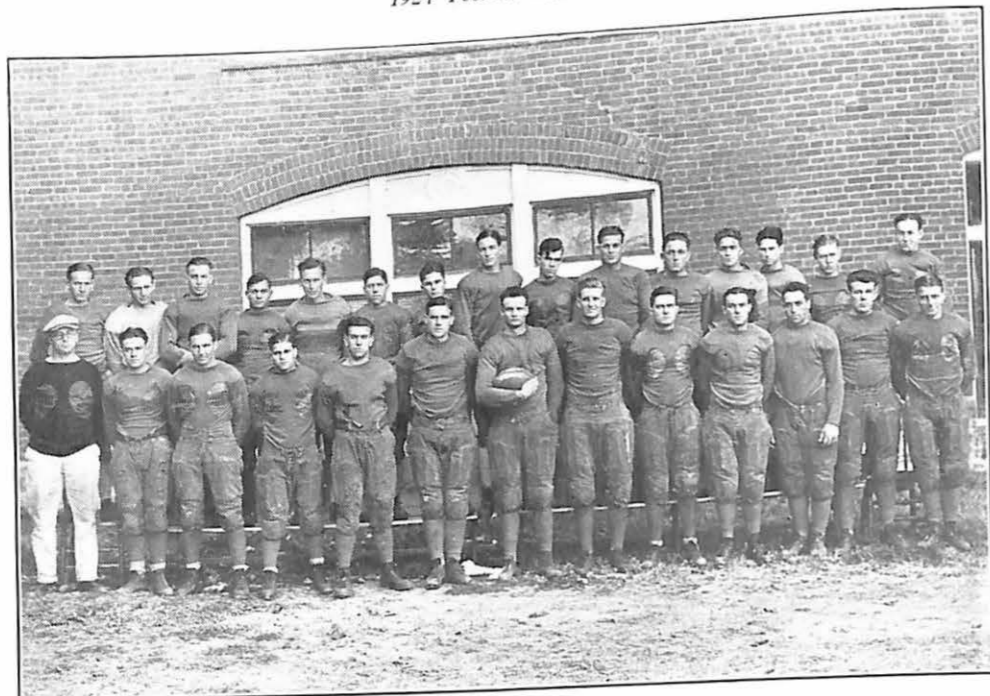

Top row—BRANCH, HARLAN, STALCUP, STORCK, GILLILAND, ZAHN, PRIOR, MEEKS, GORDON, HUFF, CASSIDY, BARNEY, EVANS, HERNDON, PICKERING

Bottom row—GODFRIAUX (Coach), DURRETT, MORGAN, MORGEY, JOHNSON, CONRAD, SWISHER (Captain), HOLLOWAY, TEGLER, SYDENSTRICKER, HOLLIDAY, LINBERG, LOCKRIDGE

Page 62

Football, 1924-25

THE 1924 Football Season, while not marking a championship year for the Vikings, could not be called a failure. Of the seven games that were played the Vikings won three, lost three and tied the other. While there does not seem to be much to this mere statement, the figures show that the Vikings forced their opponents to take advantage of every foot gained. In only one game of the season did the opposing team gain more ground from the line of scrimmage. The actual figures kept from a play-by-play score book show the following:

YARDS GAINED FROM THE LINE OF SCRIMMAGE

Valley.....	134	Missouri Wesleyan.....	88
Valley.....	167	Central.....	19
Valley.....	61	Westminster.....	136
Valley.....	181	Drury.....	112
Valley.....	189	William Jewell.....	93
Valley.....	288	Tarkio.....	167
Total.....	1020	Total.....	615

This year we lose by graduation five men that have endeared themselves to the hearts of the students and football fans of the whole conference. All of them are letter-men and four of them have played on the Viking team for four years.

Holliday, from Oregon, played guard. He was one of the hardest fighters that ever wore the Viking colors.

Holloway, the tall boy from Marshall, good anywhere in the line, but specializing on the end position.

Johnson, fullback and the terror of every line that faced the Vikings. "Watch Johnson" was the slogan of our opponents.

Swisher, "the fighting fool." All-state center, Viking captain. The all-state position speaks for Swisher and it does not exaggerate.

Sydenstricker, "The best half in the state of Missouri," as he was once introduced. Fast, shifty, and brainy. Valley may equal him, but she will never best him in the halfback position.

Every name in this list will live along with those of "Chief" Maddox, "Ikey" Armentrout and "Moose" Durrett, with whom they fought in the immortal season of 1923. A higher compliment could not be given.

The following is a very brief resume of the entire football season:

Page 63

MISSOURI WESLEYAN 13 VIKINGS 6

The first game of the season was fought in a drizzle and a sea of mud. Two fine teams met for the first time, and neither had an alibi, although both wished for dry weather. The game was confined to punting and sliding, with comparatively little excitement.

CENTRAL 0 VIKINGS 16

The game was played at Fayette on a warm day. The Eagles put up a good fight, but the Vikings got under way and kept their goal clear.

WESTMINSTER 15 VIKINGS 0

The Blue Jays came over for vengeance and they got it. It was the heaviest team Missouri Valley has faced for many seasons, and they swept the Vikings before them as they did all others who faced them in 1924.

DRURY 10 VIKINGS 0

The comparatively light team of the Panthers was exceptionally fast. The so-called "Pony Backfield" dashed around ends and won a clean-fought game, characteristic of Drury.

HIGHLAND 0 VIKINGS 59

Although a walkaway for the Vikings, giving the Subs a chance, the boys in plaid from the Jayhawker State had to be shown up to the last minute. They played hard against an experienced team that had them out-weighted.

JEWELL 0 VIKINGS 0

The best game of the season for the Vikings, and a decided moral victory. The big red team seemed to be able to stand only when they had their backs against their goal-posts.

TARKIO 12 VIKINGS 41

A good game to finish the season. Tarkio had a good team, but not good enough. These five men playing their last game for Valley were like demons, and nothing could have withstood their onslaughts.

* * * * *

FOOTBALL SCHEDULE FOR 1925

Oct. 2	Open
Oct. 9	Central at Marshall
Oct. 16	Missouri Wesleyan at Cameron
Oct. 23	Drury at Marshall
Oct. 30	Tarkio at Tarkio
Nov. 6	Jewell at Marshall
Nov. 13	Westminster at Fulton
Nov. 20	Open



GODFRIAUX (Coach) HOLLOWAY (Captain) LOCKRIDGE MCINTIRE

Basketball

Basketball in Missouri Valley has never been as successful as some other forms of athletics. It takes several years to develop a good basketball team, however, and since five of the men on the first squad are Freshmen the future looks more promising than it has before.

The team took several good trips this year and there were a number of good games at home.

BILLS WHITE STORCK DURRETT

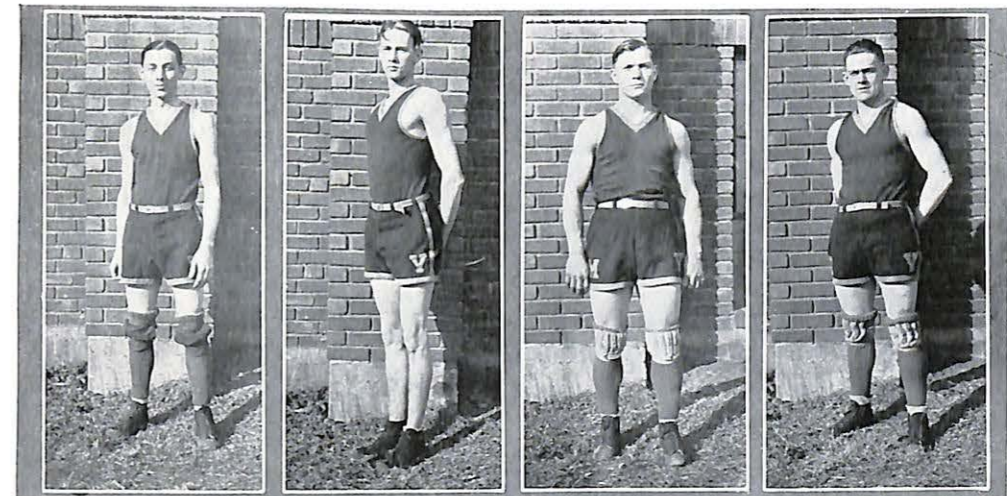



Basketball

MISSOURI VALLEY has not a winning basketball team—yet. But she shows a decided improvement over last year. One thing can surely be said in favor of the men on the Viking Squad. At no time did they give up and decide to stop playing. The last game was harder fought than the first. It takes real grit to stand up and be beaten continually and yet keep on fighting, but that is what the Squad of 1924-'25 did, and they are to be congratulated on their efforts.

For the last three years Missouri Valley has asked the High Schools of the surrounding counties to take advantage of their wonderful gymnasium by participation in a basketball tournament. These invitations have always brought several schools together for a good time and some exciting rivalry. In February, 1925, the third tournament was held and attended by teams from the high schools of Corder, Sedalia, Marshall, Alma, Independence, Prairie Hill, Sweet Springs and Warrensburg.

It was a well-balanced tournament, and the games were interesting and well attended. The last Bracket was composed of Warrensburg and Independence, Warrensburg winning with a score of 33 to 19.



POAGE

PRICE

H. HARVEY

M. HARVEY

Tennis

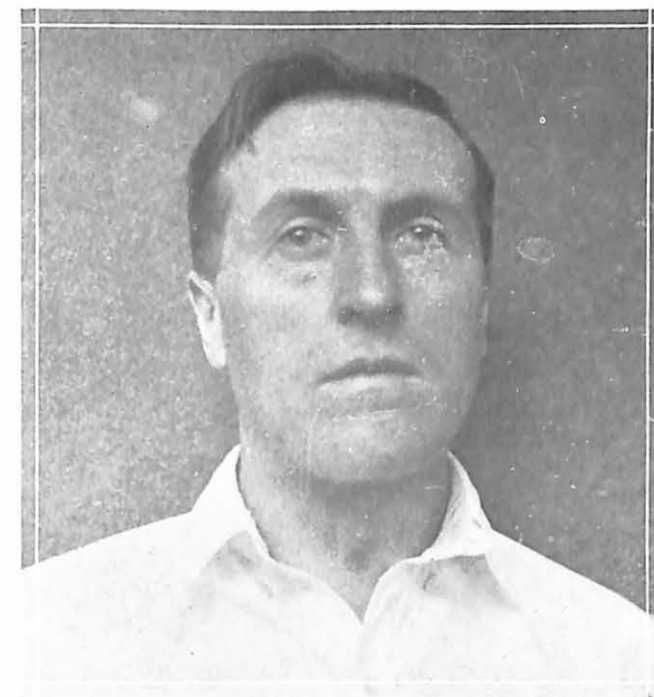

PROF. J. J. DYNES, *Coach*



MISSOURI VALLEY has five tennis courts which are kept in good condition throughout the entire year. The men's team has met the team from Central College in a number of matches at Marshall and at Fayette. Last year our tennis team was sent to the State Meet at William Jewell. The students take a great interest in this form of athletics and the courts are full at all hours of the day in good weather. The girls, while as yet they have organized no team, play regularly. The College gives credit to students who sign up and play at least thirty-six hours each quarter.

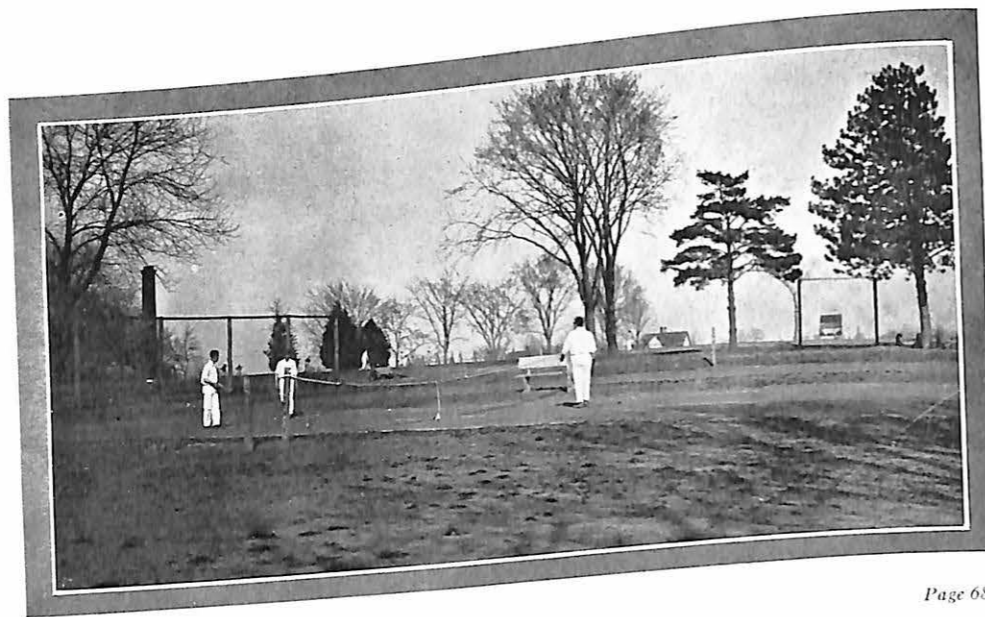

Page 68



HELM

SWEENEY

SYDENSTRICKER

TEGLER

Baseball

BRASHEAR

PICKERING

McCutcheon

STORCK



Page 69

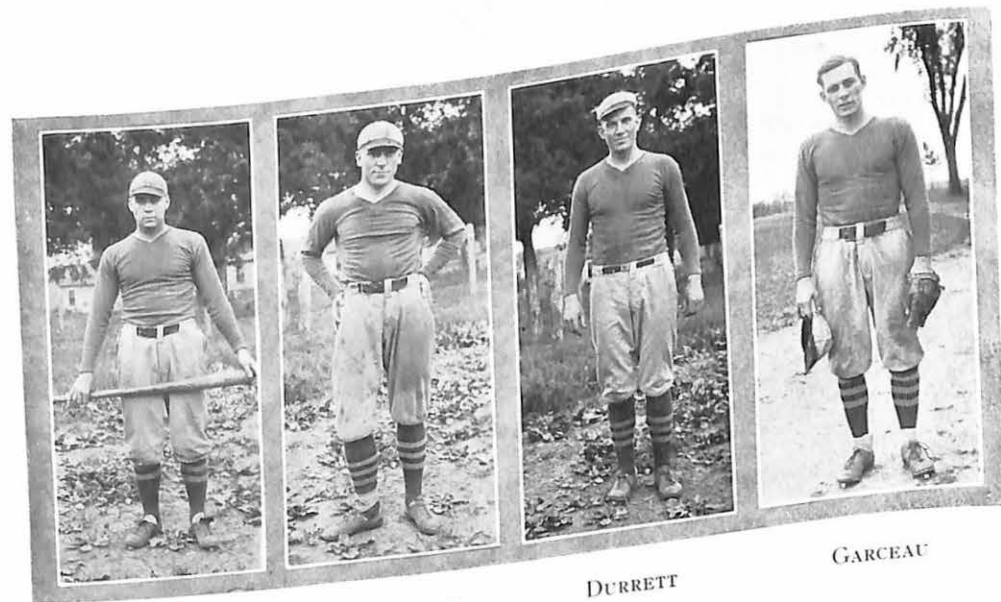

ARMENTROUT

LOCKRIDGE

DURRETT

GARCEAU

Baseball

The Team in Action

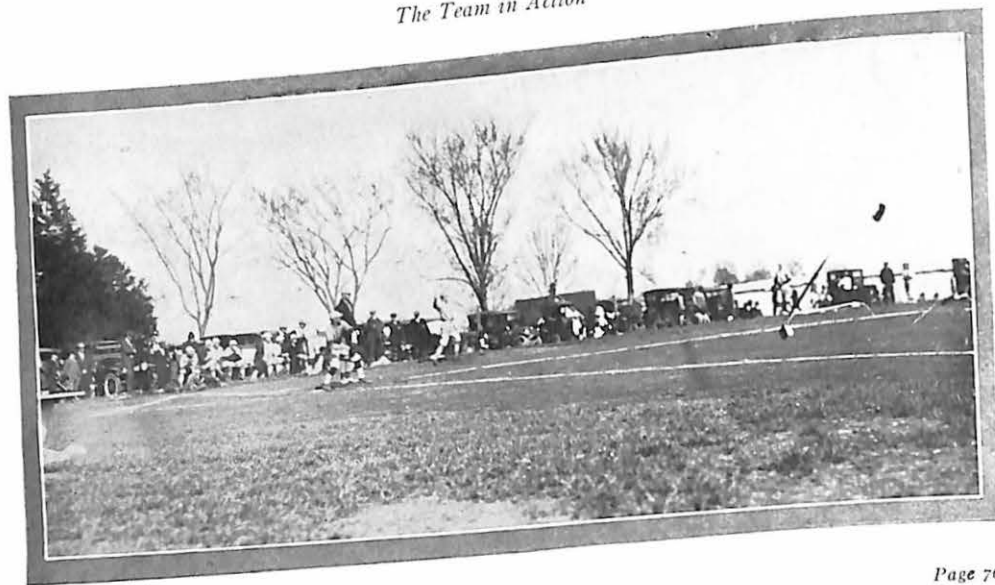

Page 76

Baseball

BASEBALL in Missouri Valley has been one of the Major sports and has had many enthusiastic followers. Unlike a number of colleges, this sport seems to still hold its own against other sports which seem to be supplanting it. It has been a little difficult in some cases to schedule games with schools in our conference, but we have had no trouble in getting a number of good games.

During the season of '24 several games were scheduled with Wentworth and Kemper Military Academies, and one of the feature games of the season was a two-day visit which was paid us by the Haskell Indians. For a number of years the teams of Missouri Valley have played against the Indians and these games are always well attended and supported by the town as well as by the students.

The season of '25 promises to be as much of a success as any other in the past. Although we lost by graduation several men who will be missed, their places are being filled in a very satisfactory manner. The team played one game with Wentworth Military Academy and won, 7 to 1. This was the opening game of the season. A number of other games are scheduled. Two with Central College, two with Kemper Military Academy and several others which have not yet been announced.

We hope that this sport will continue to receive the same attention as it has in the past and that baseball will not be given up by the college.

Page 71

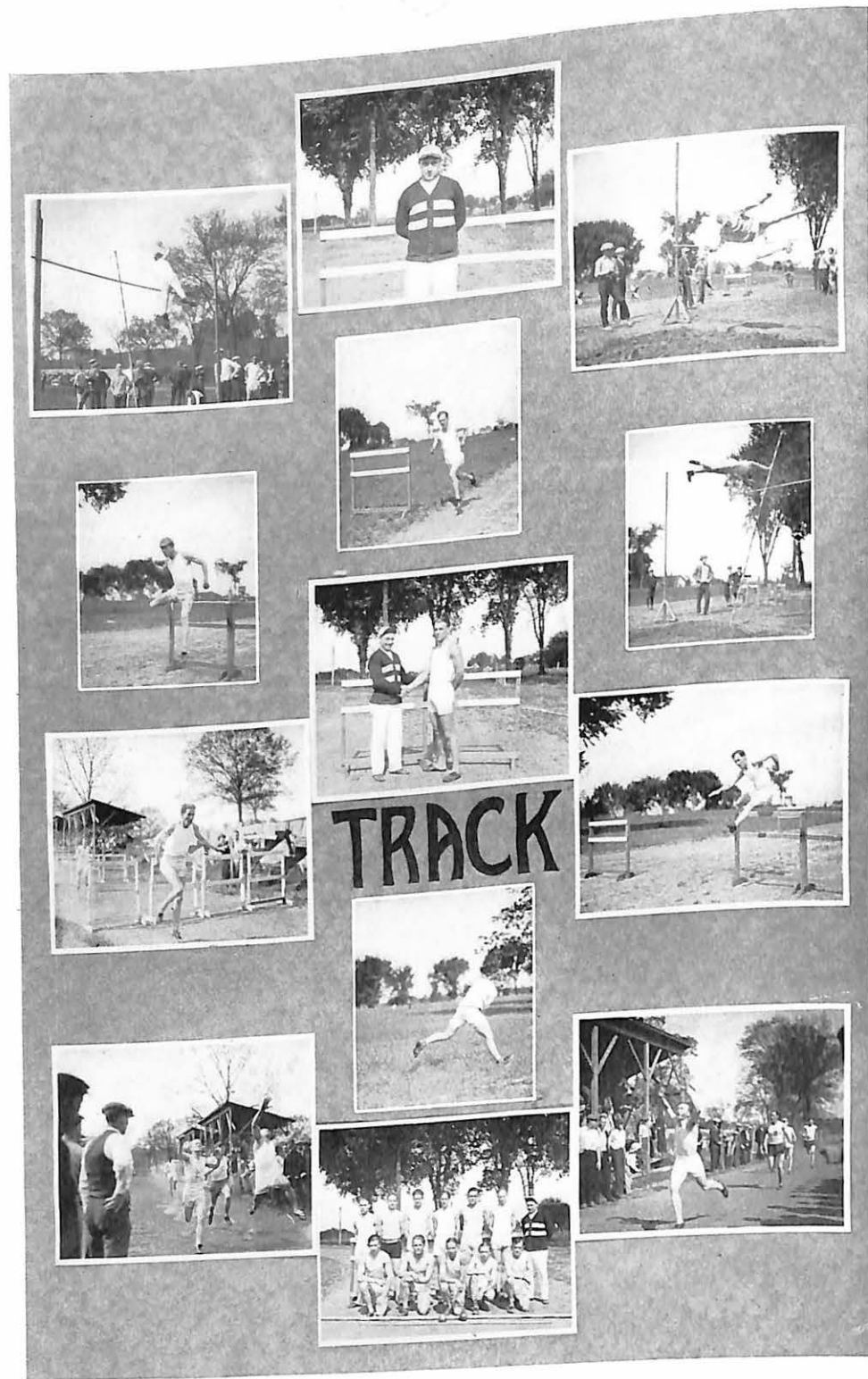

Track '24

FOR THE first time in the history of the school, M. V. C. had a representative track team. There has been a growing demand for this branch of sport for some time and Coach Godfriaux answered that call by putting Eddie Purcell in charge of the squad which reported for duty. By consistent work this little group of about fifteen men were moulded into a very presentable team.

Two meets beside the State Meet were scheduled and the team made a fine showing for the first season. When the State Meet, which was held at William Jewell, came around a team of about ten men was sent to represent M. V. C. A fine showing was made at this meet also. Tom Conrad was the only man who succeeded in getting a first, and consequently was the only man to make a letter during the season of '24.

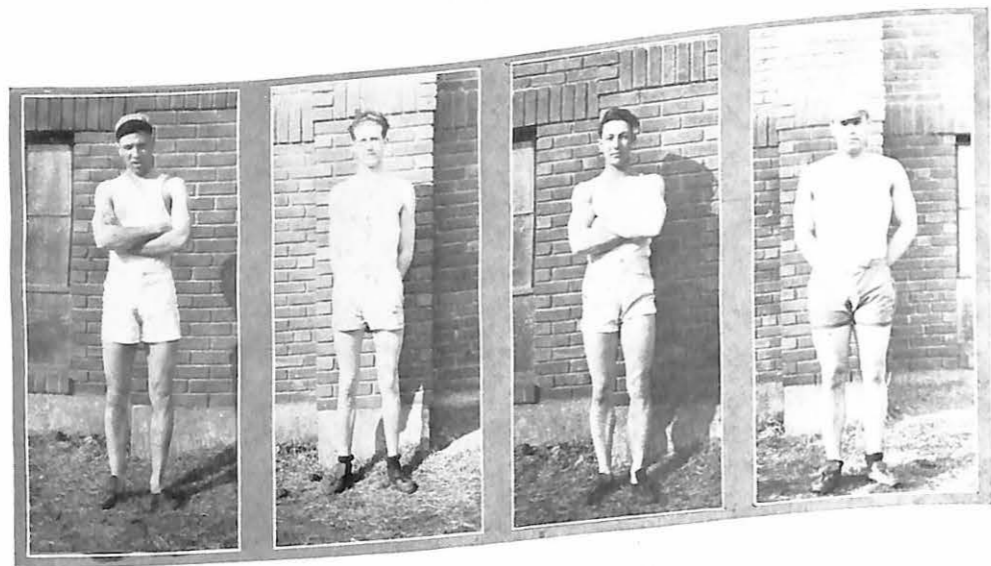

Track '25

THE TRACK season of 1925 has not advanced very far by the time this book has to be ready for press; however, from the prospects it promises to be a far better season than the previous one. There are about twenty men out this year and Coach Godfriaux is giving a great part of his time to help the men in their work.

All of the men, with only one or two exceptions, who were out last year are back. The only man who made a letter in track last year, Tom Conrad, was elected captain.

Only one meet has been held previous to the writing of this article. That meet was with Wentworth Military School at Lexington. The team showed up exceptionally well in this first contest. Of the thirteen men who took part in this meet, eleven made points, which goes to show that the team is well balanced.

There are several other meets scheduled besides the State Meet, which is to be held at Fayette this year.



ALYNE DANBURY
Director of Girls' Athletics

Girls' athletics in college is becoming more important each year. There are four "gym" classes each week at which time the girls play basketball, indoor baseball, volleyball, and take other forms of exercise.

"Gym"





THE girls have organized class teams and have staged several interesting games. The combined Junior-Senior team defeated the Freshman team in an exciting contest. The College team defeated the High School girls by an overwhelming score.

The class games create more interest than outside contests because more of the students are involved and the feeling of class rivalry is more pronounced. These games are doing a great deal to stimulate an interest in Girls' Basketball as well as other forms of athletics for the fairer sex.

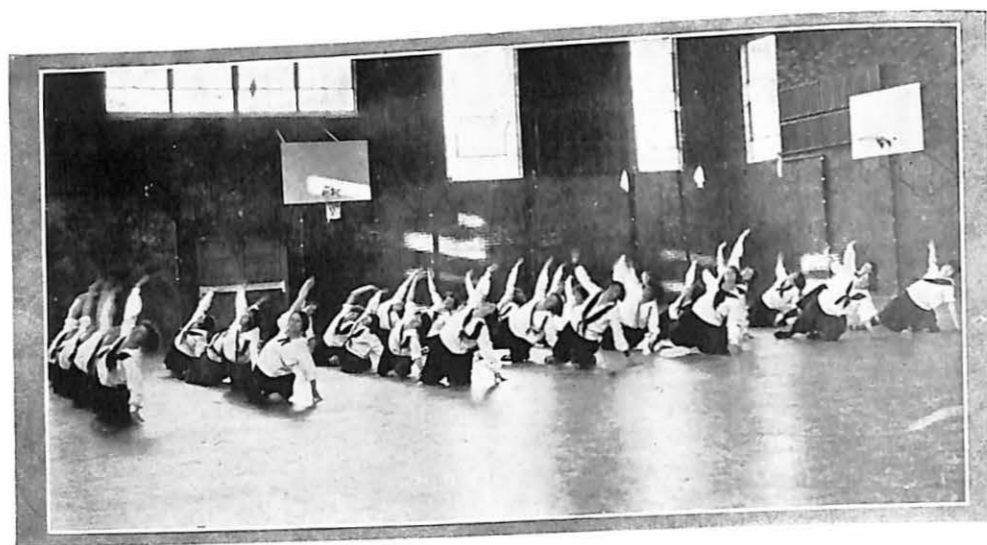

Page 76



Girls' Athletics

DURING the spring quarter a new form of athletics is taken up by the girls. They are doing more outdoor work. One group is taking track work, another group has organized a hiking club and goes on a two to five-mile hike every week. These two groups first mentioned are supervised by the girls themselves under the direction of Miss Danbury.

The regular gym classes meet each week in the gymnasium and play different games, such as volleyball and indoor baseball.

The girls who are to take special parts in the May day exercises, in the May Pole dances, etc., are drilled in this art during one of the regular gym classes each week.

Another sport in which the girls take part is tennis. When the weather permits the courts are in constant use, both by girls as well as boys. Credit is given for taking part in any of these various types of sport.

Page 77

"M" WOMANS CLUB
FOUNDED-MARCH-1925

CHARTER MEMBERS

NELLIE	PARSON
HELEN	BROWN
GLADYS	PURCELL
LOIS	HUYTT
GENEVA	BELWOOD
GERTRUDE	SMITH

PURPOSE-TO PROMOTE HIGHER STANDARDS
OF HEALTH AND SPORTSMANSHIP



Activities

V



Bairdean Literary Society

THE Bairdean Literary Society has started under a new regime. The membership has been limited and made optional. More interest and earnestness has been manifest. After a short period of adjustment the society has gone ahead and the members have shown their desire to accomplish something worthwhile in the literary field. The programs have been interesting and helpful. Through the co-operation of the members with the efficient officers the society has come through the crisis stronger and better than before.

OFFICERS

	<i>Fall '24</i>	<i>Winter '24</i>	<i>Spring '25</i>
<i>President</i>	DOW PINKSTON	JACK HOLLIDAY	HELEN BROWN
<i>Vice-President</i> ...	JACK HOLLIDAY	SHELBY WILSON	CECIL POAGE
<i>Critic</i>	LUVENA IRELAND	ROY LINBERG	GLADYS COLLINS
<i>Secretary</i>	MAUDE WHITWELL	ALICE GILLUM	DORTHY BIEBEL
<i>Treasurer</i>	HELEN BROWN	BEN BRASHEAR	LOUIS HARLAN
<i>Attorney</i>	CHUCK GARCEAU	VIRGIL ZAHN	LOIS HUYETT
<i>Ushers</i>	{ BEN BRASHEAR	DOW PINKSTON	NAOMI HARLAN
	{ MARGARET MCQUIDDY	CECIL POAGE	JACK HOLLIDAY
<i>Inter-Society Committeeman</i> ...	WILLIAM PAUL BARNDS		



Pearsonian Literary Society

<i>President</i>	EDWIN LOCKRIDGE	LOREN GRIMES	IDA LOU STERRETT
<i>Vice-President</i>	REUL STALCUP	HERBERT CLAYTON	MARY WEST
<i>Vice-President</i>	FERN WHITLEDGE	MARY WEST	BURTON RIDDLE
<i>Chaplain</i>	MARTHA WITT	WILBUR HARMON	ANNA JOHNSON
<i>Secretary</i>	DOROTHY MITCHELL	IDA LOU STERRETT	MAURINE DENNY
<i>Treasurer</i>	IDA LOU STERRETT	FERN WHITLEDGE	FERN WHITLEDGE
<i>Critic</i>	EARL WARD	JANE GILLETTE	CASSIE SCHANTZ
<i>Attorney</i>	HOWARD HENDRICKS	JOSEPHINE BAITY	FRANK WARD
<i>Usher</i>	RICHARD PORTER	REUL STALCUP	FRANK BREWSTER
<i>Assistant Usher</i> ...	MARY M. HARRIMAN	BAUM PRICE	MABEL KNAPP

ACTIVE MEMBERS FOR 1925

EVERETT ANDERSON	MERIAM RENNISON
JOSEPHINE BAITY	CASSIE SCHANTZ
MARY BASCOM	REUL STALCUP
FRANK BREWSTER	IDA LOU STERRETT
MAURINE DENNY	MARY SWISHER
MINNIE FRIZZELL	KATHERINE MAUD STOFFER
JANE GILLETT	BURTON RIDDLE
MARGUERITE GRIEB	FERN WHITLEDGE
LOREN GRIMES	EARL WARD
MARY MARGARET HARRIMAN	MARY WEST
MABEL KNAPP	MILDRED LALE
WILBUR HARMON	VERA JETT
DOROTHY MITCHELL	HERBERT CLAYTON
	BAUM PRICE



The Forum

THE FORUM is the newest of the college activities, having been organized near the beginning of this year. It is the college debating club. The Forum is regularly organized, with its staff of officers and rules governing its activities. The membership is limited to twenty-five. It is co-ed, and modernly democratic. Its plan calls for ten regular sessions each year, at which some worthwhile subject is debated by members delegated for that purpose, often followed by a general discussion. The discussions are directed by two members of the faculty whose business it is to help the teams in their preparation.

The interest in debating is growing in Missouri Valley, recovering from the war period. The Forum seems to have stepped into this breach, and is taking the place of the literary society debates of former years. While there has been great regret that the old-time inter-society debates have gone, yet there is a good prospect of the revitalizing of the interest in debating since the students who have a special inclination to develop forensic ability can now do it through the Forum.

The members for the year have been:

JOHN ALLEN	WILLIAM PAUL BARNDT
HERBERT CLAYTON	HERBERT DORAN
RENARD DREGGER	LAWRENCE GILLILAND
HAROLD HARVEY	RUBIFERN HUDSON
ANNA JOHNSON	LANSDEN MAHARD
NELLIE PARSONS	AMOS PENCE
JOHN PHIPPS	DOW PINKSTON
GERTRUDE SMITH	JAMES STAGE
HAROLD TWYMAN	MARTHA WITT
	LAYTON YANCEY

Intercollegiate Debates

IN intercollegiate debate there have been three teams developed and used this year, two of men and one of women. Two questions have been discussed. The first was: Resolved, That Congress should have the power to re-enact a law, by a two-thirds majority, which has been declared unconstitutional by the supreme court. The men representing the affirmative on this question were Jack Holliday, Amos Pence and Lawrence Gilliland. They debated with William Jewell and Westminster. Both debates were "no judge debates." The men representing the negative were William Paul Barnds and Herbert Doran. They met Central College and Central Wesleyan.

The second question was: Resolved, That the U. S. should grant to the Philippines their immediate independence. The debaters were Nellie Parsons and Lola Wagle, defending the affirmative, and meeting women from Central College and Cadets from Kemper, which, by the way, has become a Junior College. Both were "no judge debates."

It may be of interest to record here that the "no judge" type of debate of great questions among college students is coming to be quite the thing. There are several things commending it. In the first place the student in preparing his speech need not fear what some judge might think through the influence of his bias, and is therefore free to speak his mind, and be much more honest in the statement of his case. It must be clear that there has been much insincerity in college debates in days past. Then in this sort of debate, after the debaters have finished their speeches the subject is thrown open, and any one from the audience is free to ask any speaker on either team any question that he seeks further light upon. Debating bids fair to become one of the most profitable of college activities.



Dramatic Arts Club

THE Dramatic Arts Club although only in its second year has made a niche for itself in the school life and in the community. Three plays will be given this year. Two have been performed already and both have met with an instantaneous and enthusiastic reception by students and friends of the college who saw them.

The "Full House," under the very capable direction of Miss Ginevra Belwood, showed the effects of earnest and concentrated effort on the part of the cast and directors. This play was repeated under the auspices of the D. A. R.

The second play, "The Thirteenth Chair," was directed by Miss Mary West, whose prowess as an actress was not belittled by her prowess as director. This play was of entirely different type from anything attempted by the college before and the cast is to be congratulated upon the very efficient way in which the difficult stage presentation was given.

As yet no definite commencement play has been selected but it is needless to say that it will be fully as entertaining as the others.

As usual the club will hold its formal banquet, this year on May 12th. It is planned to make this an annual affair.

Some of the accomplishments of the club this year might be mentioned. While it obtained a wealth of new material from the Freshman class, several new stars were discovered in the firmament of dramatics among former members. That is always a plausible thing because it gives more people a chance to display their latent talent in this line. For the play, "The Thirteenth Chair," the club constructed an entirely new set of foot-lights for the Chapel, which will be permanent. These add very materially to the necessary lighting effects.

The club owes much of its success this year to Prof. B. L. Seawell, who acts as faculty advisor and who comes to their assistance with valuable advice.

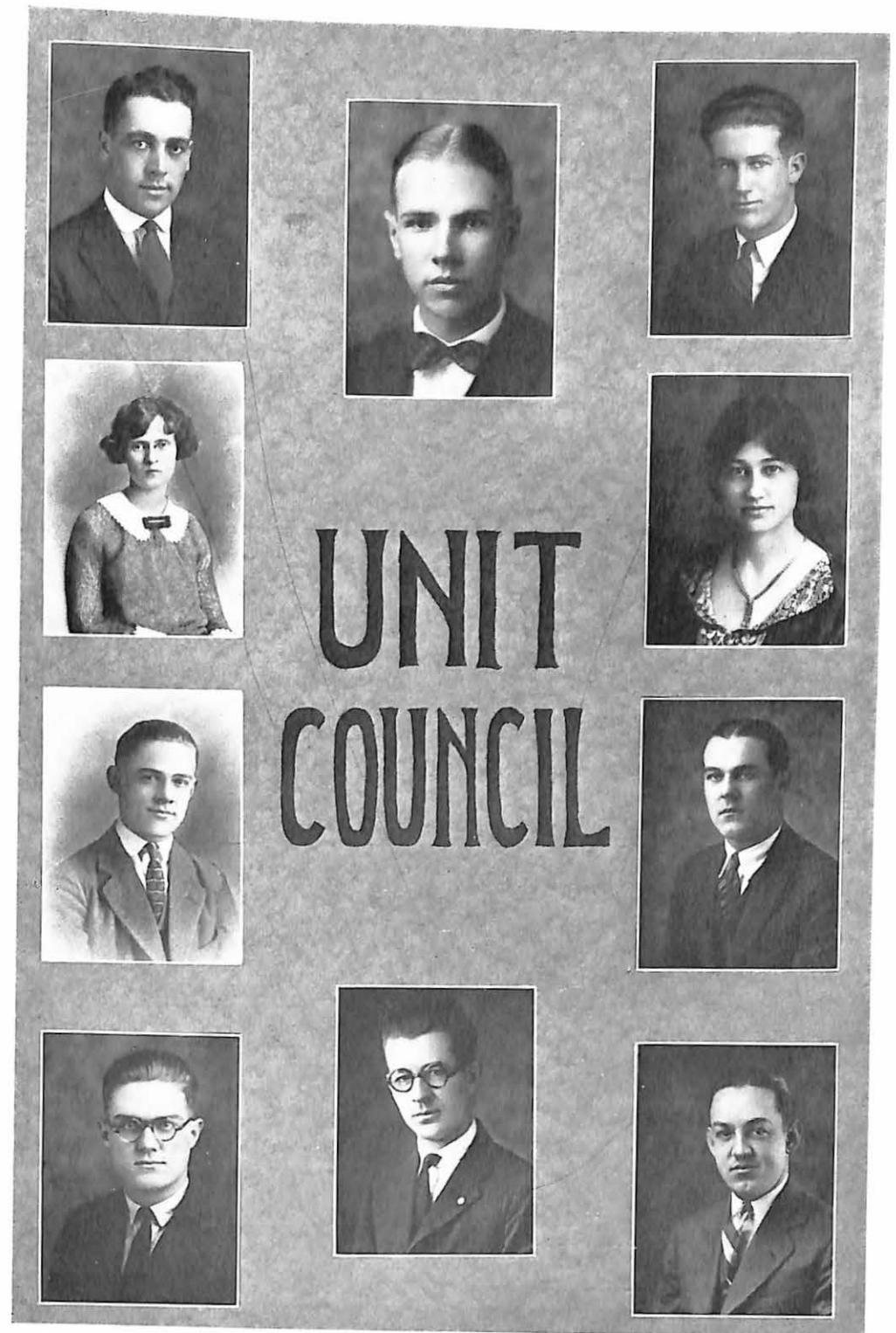
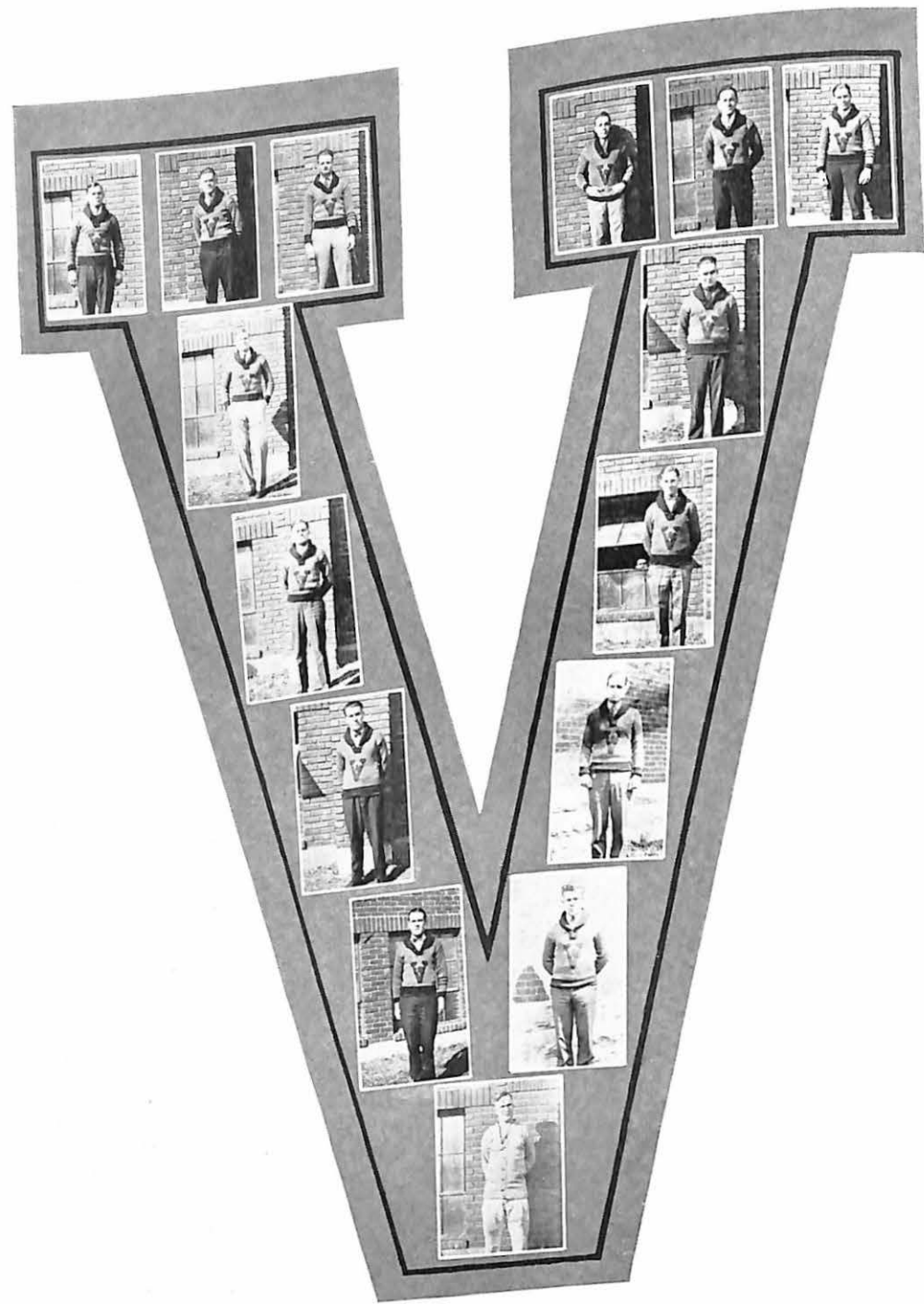

"V" Club

THE "V" Club is made up of the letter-men of Missouri Valley. There are fifteen members of this organization and they have as their president, Tommy Sydenstricker.

One of the important purposes of this organization is to promote clean athletics and their efforts have not been in vain.

The present members are:

TOMMY SYDENSTRICKER
HAROLD HOLLOWAY
JOE SWISHER
WILLIAM DURRETT
ROY LINBERG
LESLIE SWEENEY
FRANK BREWSTER

MAURICE MORGAN
JACK HOLLIDAY
TOM CONRAD
EVERET JOHNSON
WILLIAM PICKERING
FRED STORCK
LOUIS LOCKRIDGE

COACH GODFRIAUX

Unit Council

OFFICERS

JACK HOLLIDAY	President
HAROLD HARVEY	Vice-President
JOSEPHINE BAITY	Secretary and Treasurer
P. C. ARMENTROUT	President Senior Class
WILLIAM DURRETT	President Junior Class
WILLIAM PICKERING	President Sophomore Class
ROLLAND SNUFFER	President Freshman Class
HOMER TEGLER	President Y. M. C. A.
MARTHA WITT	President Y. W. C. A.
TOMMY SYDENSTRICKER	President "V" Club

The first three officers are elected by the students and have charge of the student meetings. These officers have been very efficient and the students have co-operated with them in a fine manner.



Girls' Glee Club

PROF. CLAUDE L. FICHTHORN *Director*

First Sopranos—

LUCILE CLYMER
PATRICIA LARKIN
BELL MOWERY
MERIAM RENNISON
MARGARET STEVENSON

Second Sopranos—

JOSEPHINE BAITY
DORA LEE MORRISON
MILDRED CROSS
MARGARET GRIEB
MAUDE WHITWELL

Altos—

MARY WEST
LEAH CLYMER
LOLA WAGLE
RUTH WALKER
MARY THOMAS

Quartet—

MAUDE WHITWELL
JOSEPHINE BAITY
LEAH CLYMER
LOLA WAGLE

EVA COX, *Accompanist*

The 1925 Glee Club presented a very interesting program which drew many favorable comments from the people of Marshall as well as from the people of the various towns in which they presented their concert while on their eastern trip. They were assisted in some of their concerts by Miss Mary Margaret Harriman, violinist, and by Mrs. R. C. Kenney, special soloist. The management of the organization in planning for the trips and other business of that nature was in charge of Miss Lola Wagle.



Men's Glee Club

First Tenors

H. H. HARRIS
SHELBY WILSON
JOE K. SWISHER
JOHN PHIPPS

Second Tenors

ROLLAND SNUFFER
HERBERT DORAN
WILBURN HARMON
ROY LINBERG

First Bass

ARTHUR SEAWELL
HOWELL PURCELL
AMOS PENCE
LOUIS O. THOMAS

Second Bass

LOREN GRIMES
LOUIS HARLAN
LANSDEN MAHARD
DOW G. PINKSTON

CLAUDE FICHTHORN
CATRON GORDON
LOUIS O. THOMAS

Director
Accompanist
Manager

THE REAL work of the Men's Glee Club commenced with the Winter Quarter. There were a few changes from the personnel of last year's organization. This year's quartet was made up of H. H. Harris, Rolland Snuffer, Louis Thomas and Loren Grimes.

A very successful tour through north central Missouri was taken, differing somewhat from all previous ones. In addition to this trip there were two local concerts, the season closing with the joint concert of the Girls' and Men's Glee Clubs, which is scheduled for commencement week.



Orchestra

A. T. VAWTER Director

MISS EVA COX	Pianist
MISS MARGARET HARRIMAN	Violin
MISS BELLE MOWERY	Violin
MISS MERLIN HILBURN	Violin
MISS RUTH WALKER	Violin
MISS VIRGINIA SUGGETT	Violin
MISS MAURINE DENNEY	Violin
MISS DOROTHY MITCHELL	Violin
MISS LOUISE MILLER	Violin
MR. EDWARD BUCK	Violin
MR. WILLIAM DANBURY	Banjo
MR. CECIL LAY	Saxophone
MR. HARVEY JOPLIN	Saxophone
MR. CECIL POAGE	Saxophone
MR. H. H. HARRIS	Cornet
MR. LOREN GRIMES	Cornet
MR. JOHN ALLEN	Trombone
MR. FRANK BREWSTER	Trombone
MR. JOHN PHIPPS	Trombone
MR. ROLLAND SNUFFER	Bassoon
MR. WILLIAM FURGESON	Bass Horn
MR. JEROME PRIOR	Drums

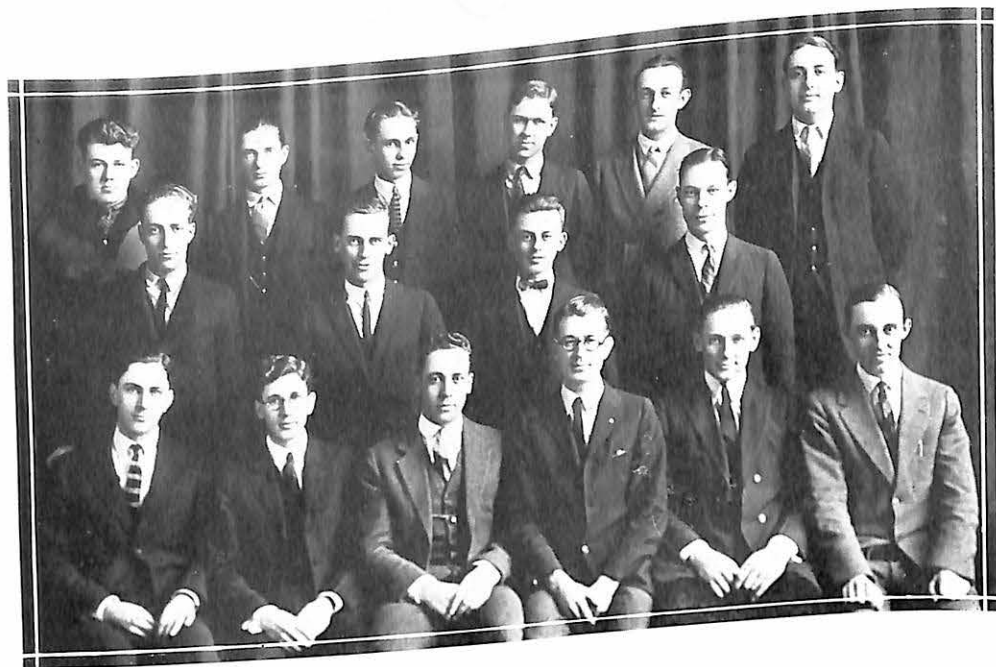

Gospel Team

THIS year of '25 has been a good one for the Gospel Team in its various activities. Probably no organization can boast so high a percentage of attendance and such a faithful execution of duties.

Our special speakers have contributed much to our lives through their interest and their talks. When members of the Team led the meetings we have always profited.

During the fall and winter we have made as many trips as were made in all of the past year. Two of our members have been called to hold special meetings with gratifying results in each case.

Our aim has been to foster the religious life of the members of the team and of those about us on the campus and in the field. In this aim we have been blessed. The people of each community we have visited have always made us feel that they wanted us to come back and our contacts have always been mutually agreeable and beneficial.

Not the least important thing in our work has been the discovery of each other; then we see each one as he aspires to be and every one is moved to help.

The officers feel that they have had the hearty co-operation from all the members, the other students and the faculty, and they look forward to greater accomplishments in the future.

Can your community use us?

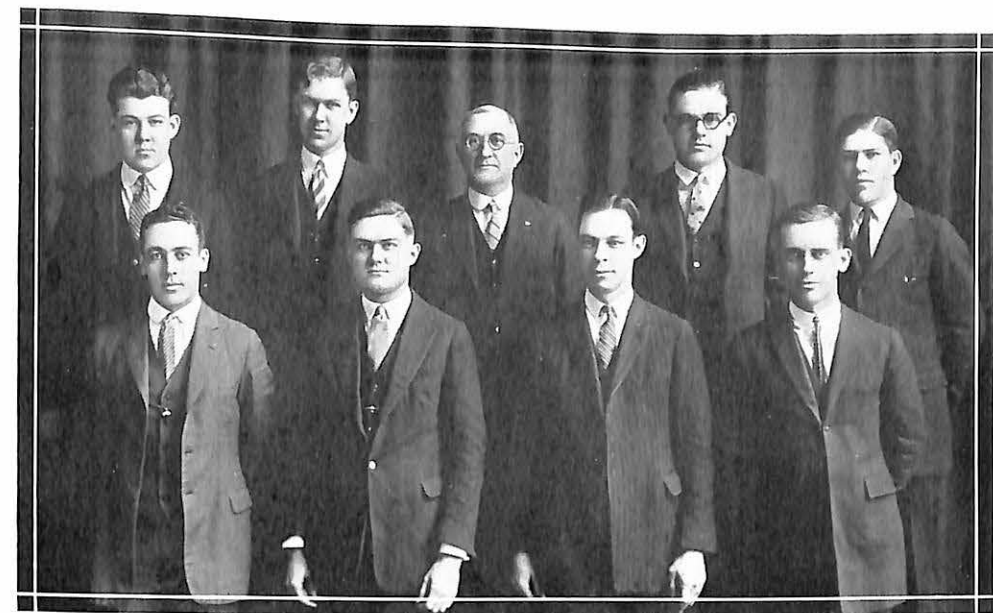

Y. M. C. A.

AS AN activity in the student life of Missouri Valley College, the Y. M. C. A. furnishes a channel for religious discussion and Christian experience. Indeed, the purpose of the denominational school is to augment secular learning with that of religious instruction, to develop character and a well-rounded judgment in its young students. The Y. M. C. A., then, assists the Board of Religious Education in forwarding its program, to invoice its religious leadership and to direct students in their impressionable days to follow the principles of Jesus.

If in a year's time our organization would help a single student to find Jesus and make Him the guiding power of his life, our order would be receiving dividends, but what a meager investment? What of a business organization which would be satisfied with the minimum profit? Our purpose is to invest the capital of Christian manhood so that it will bring in the greatest premium for the Master.

The life of the Y. M. C. A. is not bounded by its weekly services of worship. The stag party in the fall, which has come to be the Freshman's debut of physical brawn, the joint Y. W. and Y. M. social of the mid-fall quarter and the spring hike. All of these play their role in the "Y" program.



Young Women's Christian Association

<i>President</i>	MARTHA WITT
<i>Vice-President</i>	MERLIN HILBURN
<i>Secretary</i>	IDA LOU STERRETT
<i>Treasurer</i>	MABEL KNAPP
<i>Finance</i>	SARAH CRAWFORD
<i>Social and Social Service</i>	HELEN BROWN
<i>Publicity</i>	NADINE LEONARD
<i>Missionary</i>	LOIS HUYETT
<i>Membership</i>	EVA WAYMAN
<i>Music</i>	MAUDE WHITWELL
<i>U. R.</i>	RUTH WALKER

The new students became acquainted with the Y. W. C. A. at the joint reception with the Y. M. C. A. on the first night of school at the opening of the fall quarter. Since then the Association has tried to make the girls on the campus realize the importance of walking hand in hand with Jesus. Weekly devotional meetings were held on Tuesday mornings before the opening of classes and on Thursdays at one o'clock. The programs have varied from devotional meetings to discussion groups on the great problems that are before the world today.

The present student generation in a few years will be citizens not only of America but of the world. They will face the coming crises. Will they solve them as Jesus would have solved them? If the Y. W. C. A. can show that Jesus' law of love is the greatest law and can make Jesus vital to the girls it will not have failed.

Page 92



Staff

FRANK FAIR	<i>Editor</i>
DOW G. PINKSTON	<i>Business Manager</i>
MARIA TROY	<i>Advertising Manager</i>
ALLEEN QUALLS	<i>Artist</i>
ROLLAND SNUFFER	<i>Athletic Editor</i>
ROY LINBERG	<i>Humorous Editor</i>

THE STAFF is elected each year by the students and publish both the Sabiduria and the Delta. The latter is the monthly publication of Missouri Valley College.

It has been the aim of the staff to make these two publications come up to the standards that a college the size of Missouri Valley should have.

Page 93

The SABIDURIA



Hi Beta Steppo

H. B. S.

Founded January 30, 1924

President

Vice-President

Secretary

Treasurer

HELEN DEBORAH BROWN

EVA COX

RUBY AMELIA ASBURY

HAZEL MAUDE WHITWELL

THE purpose of the club is to develop an interest in the Home Economics Department by taking up special work that is not offered in the Home Economics classes.

Motto—"Up and Doing"

Colors—Pink and Green

CHARTER MEMBERS

EMMA WILHELM
MARTHA WITT
ALICE GILLUM
VIRGINIA SUGGETT
MAUDE WHITWELL
HELEN JOHNSON
HELEN EHRNMAN

MILDRED WINSLOW
SARAH CRAWFORD
HELEN BROWN
ALLEEN QUALLS
ESTHER HENRY
MARY WANTUCK
JOSEPHINE PATTON

RUBY ASBURY
MABEL KNAPP
CATHERINE BAKER
CORINE FRIZZELL
RUTH HENRY
GLADYS COLLINS

NEW MEMBERS

MAURINE DENNY
ALICE BROWNFIELD
NELLIE JUNE VAUGHN
MARY SWISHER
ELIZABETH PEMBERTON
VIRGINIA NICHOLDS

MAUD PATTERSON
GILEEL COFFMAN
PATRICIA LARKIN
DOROTHY HYLAND
IMOGENE YOWELL
MARGUERITE GRIEB

MABEL BROWNFIELD
CLARA MESCHEDÉ
NANCY GODDARD
MILDRED LALE
MARGARET STEVENSON
MARIE CARDER

The



3 dimensions of a good bank

THE theory of "four dimensions" has no place in the mind of the man or company who is face to face with the problem of selecting a suitable banking connection.

Three dimensions, and only three, enter into this problem and if they are found to be right, the problem is solved for all time.

If you consider this bank as your bank, you will find its "dimensions" to be—

1. Large enough that its strength, security and facilities may be adequate for your every requirement.
2. Broad enough in spirit and perspective to assist you to realize all the possibilities of your business.
3. Small enough that its officers may know you and be thoroughly acquainted and heartily in sympathy with what you are working to accomplish.

Aren't these the "right" dimensions for a banking home for you?

The Bank of Marshall

MARSHALL, MO.

GEO. H. ALTHOUSE President
JAS. A. WALKER Cashier
E. L. PARSONS Asst. Cashier

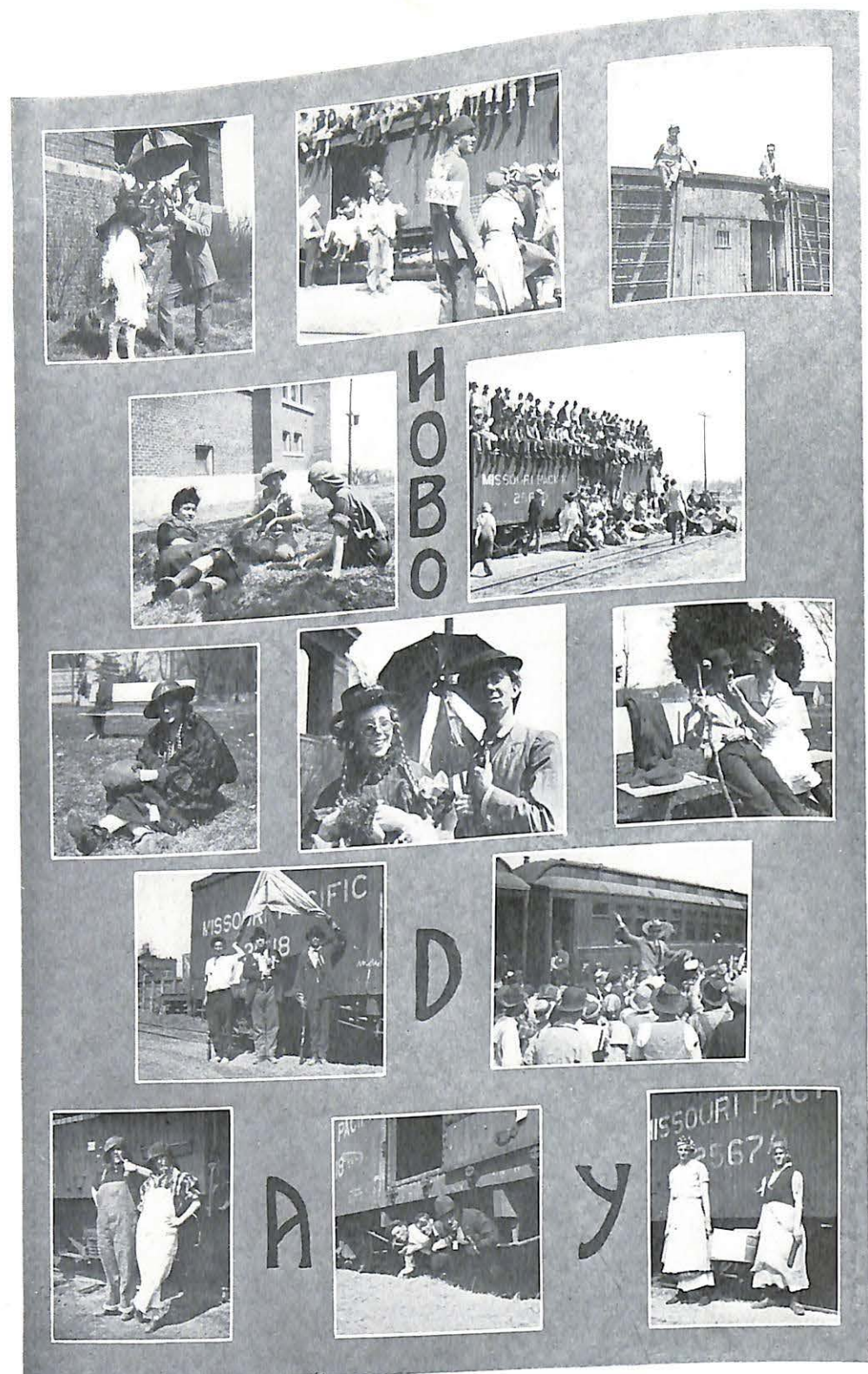

The SABIDVRIA



THE value of a school annual printing contract lies not in its specifications. Back of this must be inclination and ability to give the best. In the Guild contest this year

Five Cups and Three Ribbons

was our toll of prizes. Last year there were nine prizes won by our books. This is proof of persistent quality and service. You could ask no more.

THE
HUGH STEPHENS PRESS
Kraft Built Annuals
Jefferson City, Missouri

Nation-wide
Printing
Service



QUIVERIAN
 FIRST PRIZE ART CRAFTS GUILD CONTEST
 FIRST PRIZE C. I. P. A. CONTEST
 FIRST PRIZE KANSAS STATE CONTEST

Supremacy....

Burger Ideas Build Distinctive Yearbooks

The same superb craftsmanship, originality of design, and sympathetic service that wrought these magnificent prize-winning books of America's finest Universities and Colleges are built into the smallest to the largest of our annuals. It costs no more to give your annual the advantages of Burger quality in its designing and engraving. Thrilling pictures and stories of undergraduate days will be ever renewed through the pages of your annual. Burger year books are filled with new ideas that make them live, snappy and best of all—original. The College Annual department of the Burger Engraving Co. and their skilled sales service men are at your command.

BURGER

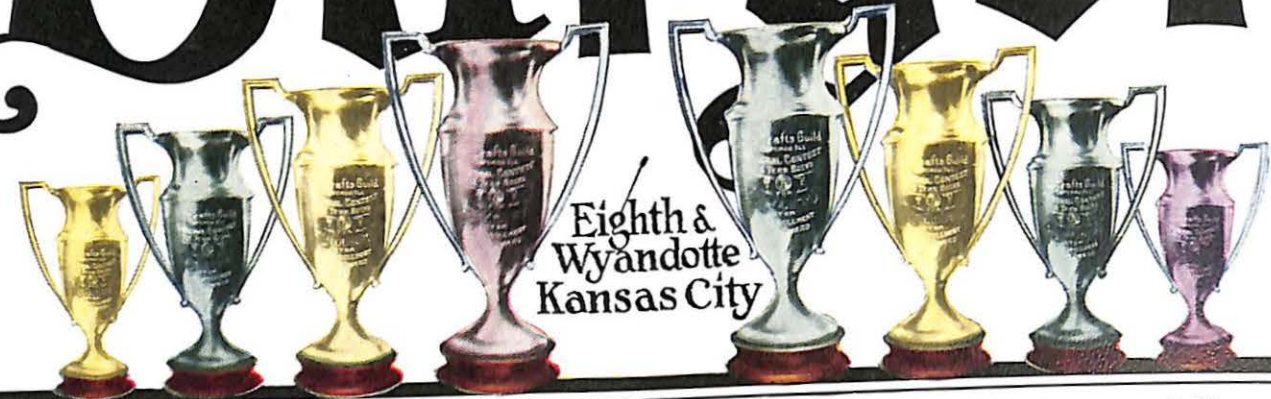

Eighth & Wyandotte
 Kansas City

MT. MARTY WARRIOR QUIVERIAN SAVITAR DAEDALIAN GLOMERATA MARCULLUS ORANGE BROWN

IF YOUR FATHER OR MOTHER
 WENT TO MISSOURI VALLEY COLLEGE,
 THEY WERE OUR FRIENDS

AFTER FORTY YEARS THE SAME FIRM IS
 SERVING THE CHILDREN OF
 OUR FIRST CUSTOMERS

*Shoes
 Clothing*

Rose & Buckner

"The Big Daylight Store on the East Side"

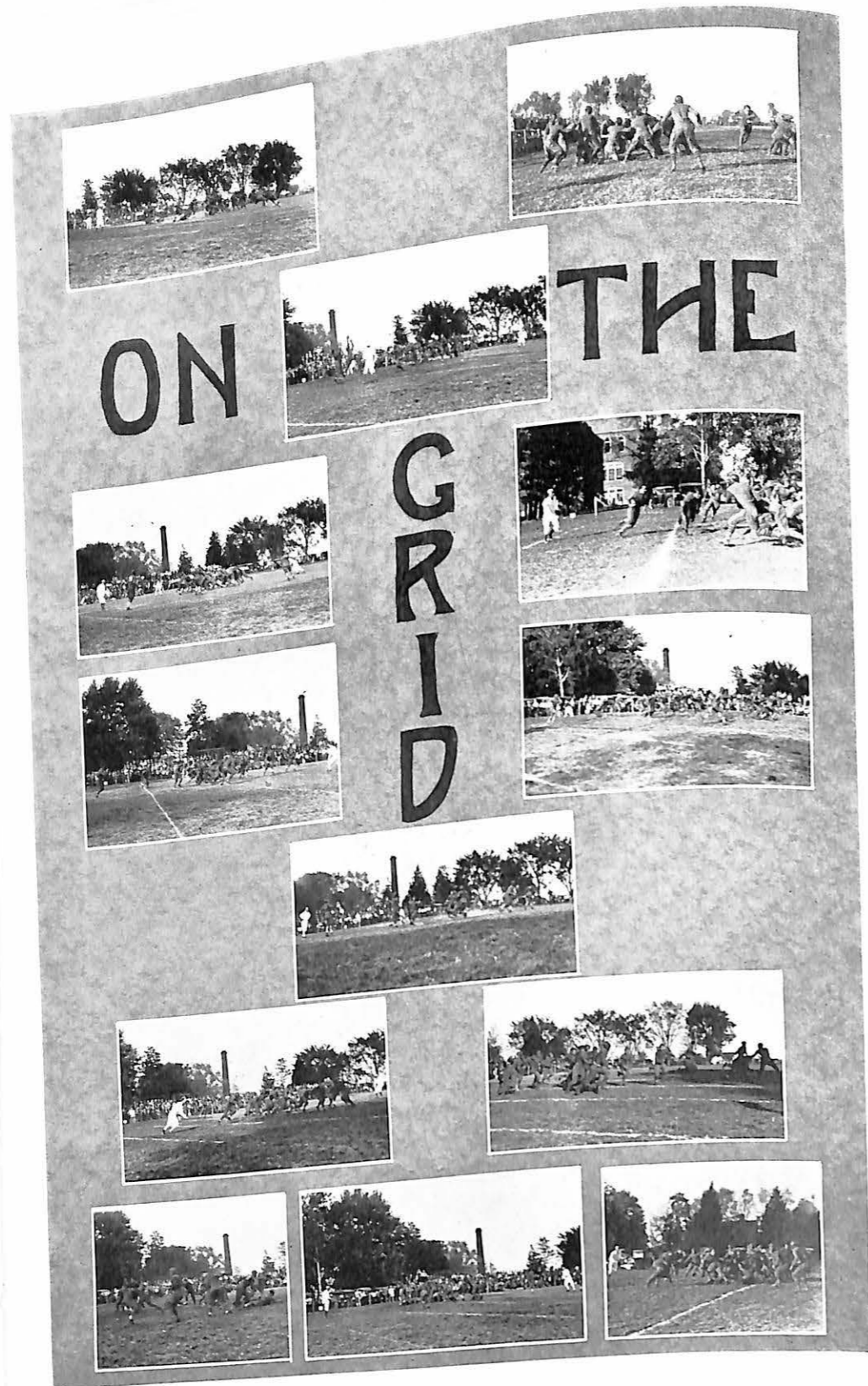

Famous Yells

BLA-A



"The Store That Doesn't Sign Off When the Cash Register Rings"

Lloyd & Tipping

SHOES AND CLOTHING

A restaurant proprietor, who evidently believed in advertising, asked a number of his patrons to give him some sort of testimonial about his place. Among them was a sour-faced man who had ordered a lot, but eaten little. "There are," he said, in answer to the proprietor's request, "some of your things for which I don't care, but I'll give you a testimonial. Your salt and pepper are, in my opinion, quite up to the standard."

A curate of a fashionable church was endeavoring to teach the significance of white to a Sunday School class. "A bride," he said, "invariably desires to be clothed in white at her marriage, because white stands for joy, and the wedding day is the happiest day of a girl's life."

A small boy asked: "Is that why all the men wear black?"



HOUX BROS.
Shoes, Hats and Hosiery

AND

M. V. C.

ARE SURE WINNERS



Page 100

The Ideal of Service

IDEALS, inspired by high motives, have been given to society most of its present-day comforts and conveniences.

☞ Altruistic Service is an outstanding ideal in the sphere of human relations.

☞ Transportation Service that is built upon the principle of fulfilling an obligation to people and communities is truly an ideal.

☞ Those charged with the conduct of the Missouri Pacific Railroad aim to adhere closely to this Ideal of Service.

☞ Travelers to and from the West and Southwest are cordially invited to avail of the high quality passenger service offered.

Via

C. E. Johnson
Traveling Passenger Agent
MISSOURI PACIFIC RAILROAD CO.
St. Louis, Mo.



Page 101

A. M. Downes, late secretary of New York's fire department, related at a dinner a fire story: "At the end of the first act of a drama," he said, "a man leaped hurriedly to his feet, 'I heard an alarm of fire,' he said, 'I must go and see where it is!' His wife, whose hearing was less acute, made way for him in silence, and he disappeared. 'It wasn't fire,' he said on his return. 'Nor water, either,' said his wife coldly."

"Well, did he pay you?" asked the wife of a dentist who had been to collect a bill for a full set of false teeth that he had made for the man almost a year before.

"Pay me!" growled the dentist. "Not only did he refuse to pay me but he had the effrontery to gnash at me—with my teeth!"

Atmosphere

Nowhere should more attention be given to atmosphere than in the home. To obtain the desired atmosphere, careful attention should be given to the Wall Paper, Rugs, Draperies and Window Shades.

Our stock of these items is complete and up-to-date.

May we serve you?

J. P. JOHNSON

106 EAST ARROW STREET

MARSHALL, MO.

At a baseball game in Chicago the gatekeeper hurried to Comiskey, leader of the White Sox, and said:

"Umpire Hurst is here with two friends. Shall I pass 'em in?"

"An umpire with two friends!" gasped Comiskey. "Sure!"

There are a good many jokes that are sent in which do not affect us very much, but we throw them in the fire and the fire just roars.

"What's that over there?"

"A Negro Cemetery."

"Sort of a blackberry patch, eh?"

Li'l Eva: "Why do they call them 'Glee Clubs'?"

Jo Baity: "Because it's so funny how some people get in."

TAXI AND RENTAL SERVICE

PHONE 113

113 Cab Co.

Day and Night
Service



Marshall Bus and Baggage Co.

Hire a Car—Drive Yourself

Connell Electric Co.

SOUTH SIDE SQUARE

RADIO
All Standard Makes

ELECTRICAL APPLIANCES

CONTRACTING AND
REPAIR

*"Notice the Lighting Equipment
Wherever You Go"*

PHONE 224

MARSHALL MISSOURI

The
**AUDITORIUM
THEATRE**

*Quality Entertainment
Always*



Operated by
CHAS. T. SEARS ENTERPRISES

*RAY HUGGINS
Resident Manager*

There are two ways of reducing
the student body:

1. Gym.
 2. Exams.
- Both are efficient.

Our idea of the world's most
pathetic figure is a burglar in Birk-
head Dormitory.

Brewster's dad told Frank to be
briefer in his letters.

This was Frank's next message
home:

Dad: S. O. S., P. D. Q., \$\$\$
SON.

Many a Freshman thinks he is
going to change the whole college.
Sometimes he has to.

MARSHALL LUMBER CO.

*EVERYTHING TO BUILD
ANYTHING*

PHONE 142

**Arthur Burks
Bakery**



**SALLY ANN BREAD
CAKES AND
PIES**

Hobo: "Kind sir, could you let
a poor man have a quarter?"

Ministerial Student: "Go
across the street. I'm working this
side."

Visitor: "What do they do at
chapel?"

Frosh: "Oh, the Dean gets up
and looks over the student body
then prays for the college."

Stage Hand (to manager):
"Shall I lower the curtain, sir? One
of the living statues has the hic-
cups."

Quality Meat Market

*QUALITY, SERVICE
and
PRICE*

PHONES 900-901-902

LADIES' FURNISHINGS
READY-TO-WEAR

Walker Bros.

E. P. BARNHILL, *Manager*
MARSHALL, Mo.



"Always Something Distinctive"

Wife (in back seat): "Henry,
dear, you mustn't drive so fast!"
Hubby: "Oh hush up!"
Wife: "I don't think the soldier
on the motorcycle behind us likes
it."

"Son, where have you been?"
"Out on a date."
"With that dirty shirt?"
"Naw, with a girl."

Bolshi: "Wanta go on a sleigh-
ing party?"
Viki: "Who are we gonna slay?"

H. D. Llewellyn

DRUG STORE
No. 7 NORTH STREET

BOOK STORE
No. 5 NORTH STREET



Your Business Solicited

PHONE 13

Prof. Penick: "What is your
name?"

Herb.: "Herbert Jefferson Do-
ran, sir."

P. P.: "Named after Jefferson
Davis, I presume?"

H. D.: "Yes, a long time after."

"Dump, are you afraid of work?"
"NO, sir! I can lie right down
beside it and go to sleep."

First Tramp: "Are you the bo
I met in Philadelphia?"

Second Tramp: "I never was
there in my life."

F. T.: "Neither was I. It must
have been two other fellas."

Tony Davis

The Tailor

If your clothes are
not becoming to you,
you'd better be com-
ing to me



EAST SIDE SQUARE
SECOND FLOOR

MARSHALL, MO.

TO the students of Missouri Valley
College we wish to extend heartiest
congratulations and to express the wish
that we may be of service in the future

Farmers Savings Bank

MARSHALL, MO.



"Service That Satisfies"

NEWTON & CO.

LOANS, ABSTRACTS
and INSURANCE



PHONE 138

WEST SIDE SQUARE
MARSHALL, MO.

Pick: "Say, Beef, there are a lot of girls around school who won't wear a V pin."

Beef: "Yeh, I know it."

Pick: "How come, you know it?"

Beef: "I've asked 'em, too."

"I hang my head in shame every time I see the family wash in the yard."

"Oh, do they?"

The Fall of 1924.

"What did he say to the Dean when he flunked out?"

"He congratulated the school on turning out such fine men."

BREAK WINTER'S BACKBONE WITH COAL
We Have the Best

AND SUMMER'S HEAT WITH ICE
We Make It



MARSHALL ICE, STORAGE and
FUEL CO.

W. F. McDANIEL, *Manager*

PHONE 31

Rastus was sporting proudly a new shirt, when a friend asked: "Boy, how many yards does it take for a shirt like that?"

Rastus replied: "Say, man, ah got three shirts like this outa one yard last night."

A great lover is one who can tell whether a girl is pensive or sleepy.

Prof. Dynes (during test): "I will not answer any questions."

Pick: "Shake, neither will I."

Nicholas-Beazley Motor Co.

RUSSELL NICHOLAS
HOWARD BEAZLEY

AUTOMOBILES
AIRPLANES
PARTS



PHONE 1001

MARSHALL MISSOURI

The SWEET SHOPPE

Confectionery and Bakery

We wish to take this opportunity of thanking all of the students and friends for their patronage during the past year. We assure you that it has been appreciated and we hope that we may continue to serve you next year.

R. J. KISER.

Best Wishes for a Joyous Vacation

*Sincerity and Capps
& Sons*
CLOTHES

*W. L. DOUGLAS
SHOES*

**COOPER
CLOTHING CO.**
The Corner Store

**Wells &
Durrett**
GROCERIES

SOUTH SIDE SQUARE
PHONE 158

FOUR EPITAPHS
Deep wisdom, swelled head,
Brain fever, he's dead—
A Senior
False Fair one, hope fled,
Heart broken, he's dead—
A Junior
Played football, nuf said,
Cracked skull, he's dead—
A Sophomore
Milk famine, not fed,
Starvation, he's dead—
A Freshman

—
"I don't like him any more be-
cause he knows too many naughty
songs."

"How do you know, does he
sing them to you?"

"No, he whistles them."
—Ex.

**Daniels
Lumber Co.**

EVERYTHING IN THE
BUILDING LINE

R. M. PHILLIPS, *Manager*
PHONE 137

"Can you lend me five dollars
for a week, old man?"
"Who is the weak old man?"
—Exchange

—
Blurp: I bought a fish and
Radiator.

Slurp: How much does Radio
you?

—Exchange

—
"George," said his father, "I
want to give you a piece of advice."

George: "What's the matter
with it?"

Turley Rumans

Dealer in
**STAPLE AND FANCY
GROCERIES**

PHONE 192

167 W. NORTH

MARSHALL MISSOURI

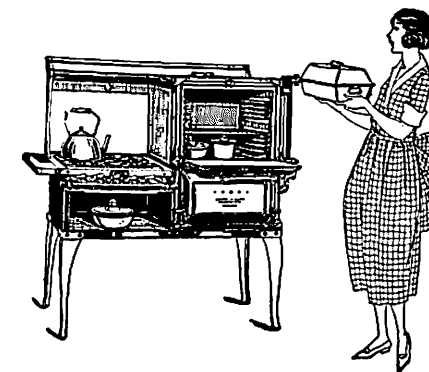

EFFICIENCY IN THE KITCHEN
MEANS ECONOMY IN THE HOME

COOK WITH GAS

Missouri Gas & Electric Service Co.

18 PHONE 18

Virgil Lawless Groceries

A Store where part-
ing with your money
is not a sad leave-
taking

PHONE 240

S. SIDE SQUARE

Miss Staton: "Isn't Frank
Brewster a good bookkeeper?"
Miss Knapp: "Yes, why?"
Miss Staton: "I thought so.
He took two books from the library
and kept them a month."

Marie: "Is Jack a loud
dresser?"

Pick: "Is he? you should hear
him hunting for his collar button."

"Was she shy when you asked
her age?"

"Well, I should say about ten
years."

—Ex.

CANDYLAND

*Fancy Ice Creams, Sherbets, Hot and Cold
Drinks and Sandwiches*

WE APPRECIATE THE COLLEGE'S PATRONAGE

The only real confectionery in the city

Page 112

TWO-BITS

I am twenty-five cents.
I am not on speaking terms with
the butcher.
I am too small to buy a quart of
ice cream.
I am not large enough to buy a
box of candy.
I used to go to theatres, but never
any more.
I am hardly fit for a tip; but take
me to church on Sunday and I
am SOME money

—Ex.

Short Sighted Lady (in grocery):
Is that the head cheese over there?
Salesman: No, ma'am; that is
one of his assistants.

Brown and Reid

The Hallmark Store

—
*DIAMONDS, WATCHES
JEWELRY*

The largest stock
in Saline County
GOOD GOODS ONLY

—
*Established Forty
Years*

NORTH SIDE SQUARE
MARSHALL, MO.

WEIR MOTOR CO.

DODGE BROTHERS

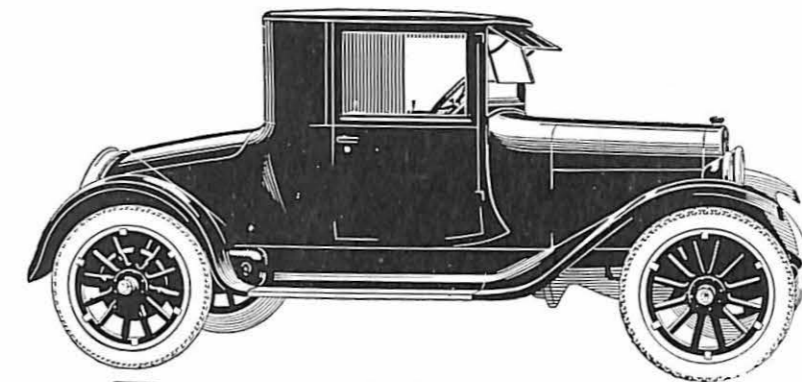

**DODGE BROTHERS
BUSINESS COUPE**

Page 113

The SABIDVRIA

CONDENSED NOVEL.

Chapter 1.
A winning wife
A sunny smile
A feather
A tiny talk
A pleasant walk
Together

Chapter 2.
A little doubt,
A playful pout
Capricious
A merry miss
A stolen kiss
Delicious

Chapter 3.
He asks mamma
Consults papa
With pleasure
And both repent
This rash event
At leisure

FRED FAIR
LAWYER

BANK OF SALINE BUILDING
PHONE 836
MARSHALL, MISSOURI

"Dress Dress!" the deacon impatiently exploded. "That's all the modern girl thinks about. It's a mad race after fashion."

"Verily," replied the minister, "every girl is trying to outstrip the other."

Bob: "Is that the bloom of Florida health on your cheeks?"

Eva: "Of course. Why?"

Bob: "Well, then, you are a little healthier on one side than on the other."

Ask Lammie. He nose.

**MARSHALL
BOOK STORE**

SCHOOL BOOKS AND SUPPLIES
BOOKS OF ALL KINDS
FINE STATIONERY
GIFTS



*Students Always
Welcome*

SOUTH SIDE SQUARE
MARSHALL MISSOURI

MAUD S.

*The Flour That
Satisfies*



**The REA & PAGE MILLING
COMPANY**

MARSHALL :: MISSOURI

H. W. WINN

Grocery

STAPLE AND FANCY
GROCERIES

PHONE 400

"Where did you learn to sing?"
"In a correspondence school."
"Well, some of your lessons must
have been lost in the mail."

Fussy Old Lady: "Can you give
me two good seats in the coolest
part of the house?"

Ticket Seller: "Sure, here are
two in the Z row."

"My man, where did you become
such a wonderful swimmer?"

"Why, lady, I used to be a
traffic cop in Venice."

The DEMOCRAT-NEWS Printing Company

Appreciates the patronage it has had the last
year from Missouri Valley College and its
students.

This Company stands ready at all times to
serve the College and its students in whatever
capacity its assistance may be sought.

To the old students, the new students, and the
future students of M. V. C., this Company
wishes the best of success.

The Democrat-News Printing Company

A. L. PRESTON, *President*

R. N. HAINS, *Secretary*

Page 116

A Northerner riding through the
West Virginia mountains came up
with a mountaineer leisurely driv-
ing a herd of pigs.

"Where are you driving the
pigs to?" asked the rider.

"Out to pasture them a bit."

"What for?"

"To fatten 'em."

"Isn't it pretty slow work to
fatten them on grass? Up where I
come from we pen them up and
feed them on corn. It saves a lot
of time."

"Yaas, I s'pose so." drawled the
mountaineer. "But what's time
to a hawg?"

Sedalia-Marshall Bus Line

Lv. Marshall	Lv. Sedalia
8:00 A. M.	8:00 A. M.
3:15 P. M.	3:15 P. M.

Headquarters, Marshall
GOODWIN HOTEL
Phone 196

Headquarters, Sedalia
LAMOOORE HOTEL
Phone 747

CALL US FOR SPECIAL
TRIPS

SHORT & DELPH

Ruff Hotel Barber Shop

*It's no use to
dress up if you
need a haircut*



BERT WELLS

A. M. YOWELL W. W. NAYLOR

PROGRESSIVE SHOE SHOP

The Family Shoe Store

NOT CHEAP SHOES
BUT GOOD SHOES
CHEAP

LADIES' AND GENTS'
HOSIERY

*Shoes Repaired the
Right Way*

PHONE 133 66 ARROW ST.

Page 117

La Crosse Lumber Company



MARSHALL, MISSOURI
PHONE 7

A SLIGHT HITCH.

Stranger: Sir, do you remember giving a poor, friendless tramp fifty cents one cold night last winter?

Jones: I do!

Stranger: Sir, I am that tramp; that fifty cents was the turning point in my career; with it I got a shave, a shine, a meal and a job. I saved my money, went to Alaska, made a million dollars and last week I came back to New York to share my millions with you. But, unfortunately, I struck Wall street before I struck you—and—have you another fifty cents that you could conveniently spare, sir?

—Life

Van Dyke and Company

LOANS AND
INSURANCE



Insurance of all kinds, including Rain Policies for College Athletic Events

MARSHALL MISSOURI

When you need anything
in
GROCERIES OR
QUEENSWARE
give us a trial

E. R. Latimer

Groceries and Queensware



NORTH SIDE SQUARE
PHONE 11

MAKING BOTH ENDS MEET.

The baby rolls upon the floor,
Kicks up his tiny feet,
And pokes his toes into his mouth—
Thus making both ends meet.

The dog attached to a tin pail,
Goes howling down the street,
And, as he madly bites his tail,
He maketh both ends meet.

The butcher slays the pensive pig,
Cuts off his ears and feet,
And grinds them into a sausage big—
Thus making both ends meet.

The farmer coops his ducks and hens
Feeds them with corn and wheat;
The means must justify the end,
For thus he makes them meat.

DR. GEO. T. NUCKLES

OSTEOPATHIC PHYSICIAN
and SURGEON



PHONE 351

MARSHALL

MISSOURI

McChesney's Studio

*Your Checking
and Savings Account
Solicited*

ONE DOLLAR OR MORE WILL START AN ACCOUNT

We Rent Safety Deposit Boxes
At Less Than One Cent per Day



"Make Our Bank Your Bank"

WOOD & HUSTON BANK

MEMBER OF FEDERAL RESERVE SYSTEM
MARSHALL, MO.

CAPITAL AND SURPLUS - \$300,000.00

Duggins & Belwood

Successors to
DOWNING & FLEMING

INSURANCE AND
LOANS

We Shall Appreciate
Your Patronage



PHONE 235

FARMERS SAVINGS BANK BUILDING

MUST HAVE BEEN C. I. D.

"What do you charge for your rooms?"

"Five dollars up."

"But I'm a student."

"Then it's five dollars down!"

Sailor: "Just that moment my father received a bullet that cut off both his legs and arms and threw him into the water. Fortunately he knew how to swim."

How doth the busy little bee
Delight to bark and bite
And gather honey all the day
And eat it all the night.

Tegtmeyer's Mortuary

PHONE 54

MARSHALL, MISSOURI



A. F. TEGMEYER

"EPITAPHS."

Here lies a man who seemed to think
His troubles he could drown in drink—
He succeeded.

Sleeping here, quite free from strife,
Is the man who contradicted his wife.

This slab is in memory of Maude Irene,
A stove and a can of gasoline—
That's all.

AFTER THE EXAM.

Brisley: "And for that little mistake he marked the whole question wrong."

Friend: "Did you stand for it?"

Brisley: "No, I fell for it."

DRY GOODS

SILKS
WOOL DRESS GOODS
COTTON DRESS GOODS
SILK AND COTTON DRESS GOODS
GLOVES
CORSETS
UNDERWEAR
HOSIERY
CURTAIN GOODS
BAGS
BUTTONS
FANCY NOVELTIES

E. M. WRIGHT

MARSHALL, MISSOURI

HOTEL RUFF

*Marshall's Leading
Hotel*

EUROPEAN PLAN
\$1.00, \$1.55 per day

Dining Room
in Connection

SERVICE AS YOU LIKE IT



*We Specialize on Sunday
Dinners and Banquets*

"That man," remarked Lynn C. Doyle, the great detective, "is undoubtedly a vegetarian of the most pronounced type."

"How do you make that out?" queried his friend.

"Oh, that's dead easy," replied the detective.

"He has carrotty hair, reddish cheeks, a turnip nose and a sage look."

"Did you ever try any of my biscuits, Judge?" asked the proud young housewife.

"No," replied His Honor absently. "I never did. But I dare say they deserve it."

Chamber of Commerce

HAVE you ever stopped to think what a Chamber of Commerce means to a town? Primarily it owes its existence to and builds its policy upon the fact that a town, in order to grow and expand, must be advertised—must advertise itself. But there are a thousand and one little services, exclusive of the general purpose, which a Chamber of Commerce renders its town which make it indispensable to the townspeople. The Chamber of Commerce—an organization of citizens and for the citizens—is at your service.

"For Marshall and Saline County"

CHAMBER of COMMERCE

MARSHALL, MISSOURI

Teacher: Do you know anything about the Mayflower Compact?
Cute Co-Ed: No, I never used one.

The roller towel is enjoying a longer run than "Abie's Irish Rose."

"Lancelot," shouted King Arthur, "Fetch the can opener: there's a flea in my night shirt."

"The night wore on."
"What did it wear?"
"The close of day."

Snuffer: "I was where the bullets were the thickest."
M. L. P.: "How brave, and what did you do?"
Snuffer: "I handed out the ammunition."

Q: Do any M. V. women have reason to be unhappy?
A: Yes, in a weigh.

YOUR DRUGGIST IS MORE THAN A MERCHANT
"TRY THE DRUG STORE FIRST"

W. S. LAURIE

Everybody's Druggist

PHONE 4

N. W. CORNER SQUARE

Profit small,
Business great,
That is the way we operate.

COME PAY US A VISIT

GLASS BROS.

SANITARY
CLEANERS

All Work Called for and
Delivered



PHONE 105

WEST SIDE OF SQUARE

"We Clean While Others Try"

NOT QUITE SURE.

"Will you be very happy when your sentence is over?" asked a sympathetic woman of a convict in prison.

"I dunno, ma'am, I dunno," gloomily answered the man.

"You don't know!" exclaimed the woman, "Why not?"

"I'm in for life," returned the convict.

Nellie: "Waiter, this coffee is nothing but mud!"

Waiter: "Yes, sir; certainly, sir; it was ground this morning, sir."

W. P. GOLLONG

CARPENTER, CONTRACTOR
BUILDER



Estimates Carefully Given

CORNER ODELL AND EASTWOOD

PHONE 941

Page 128

The SABIDVRIA

W. T. Hardy, D. O.

OSTEOPATHIC
PHYSICIAN

PHONE 850

R. D. Johnson

ATTORNEY-AT-LAW

PHONE 383

MARSHALL, MISSOURI

B. E. Shaw

DENTIST

PHONE 299

BANK OF MARSHALL
BUILDING

Samuel Davis

ATTORNEY-AT-LAW

MARSHALL BUILDING

L. E. Benedick

INSURANCE AND
LOANS

PHONE 176

W. L. Carter

A. B., D. D. S.

DENTIST

X-RAY

202 FARMERS SAVINGS BANK
BUILDING

Page 120

The SABIDVRIA

<p>S. E. Thompson <i>DENTIST</i> FARMERS SAVINGS BANK BUILDING</p>	<p>A. C. Putnam, M. D. FARMERS SAVINGS BANK BUILDING</p>
<p>James and Shook <i>ATTORNEYS-AT-LAW</i> Bank of Saline Building MARSHALL MISSOURI</p>	<p>Fred Field <i>LIFE AND ACCIDENT INSURANCE</i> NORTH SIDE SQUARE</p>
<p>J. T. Phelan, M. D. RES. PHONE 363 OFFICE PHONE 315</p>	<p>Ed. H. Mitchell <i>INSURANCE AND LOANS</i> PHONE 130</p>

<p>R. W. Kennedy M. D. FARMERS SAVINGS BANK BUILDING</p>	<p>Harvey and Bellamy <i>LAWYERS</i> Marshall Building MARSHALL MISSOURI</p>
<p>A. B. Hoy <i>ATTORNEY-AT-LAW</i> MARSHALL BUILDING</p>	<p>W. M. Bickford M. D. Practice limited to <i>Eye, Ear, Nose and Throat</i> MARSHALL MISSOURI</p>
<p>R. L. Bantz <i>DENTIST</i> NORTH SIDE SQUARE</p>	<p>W. H. Meschede <i>ATTORNEY-AT-LAW</i> BANK OF SALINE BUILDING</p>

Prof.: "Name an organ of the body."
Stude: "The tooth."
Prof: "What kind of an organ is it?"
Stude: "A grind organ."

Mrs. Clancey, yer child is badly spoiled.
Gwan wid ye's!
Well, if you don't believe me, come and see what the steam roller did
to it.

Little grains of sawdust,
Little chunks of wood,
Treated scientifically,
Make our breakfast food.

He: Do you remember when we met in the revolving door?
Jo.: Yes, that's when we started going around together, isn't it?

Donahue-Anderson Jewelry Co.
EAST SIDE SQUARE

COLLEGE *and* FRATERNAL
Jewelry

DESIGNS AND PRICES FURNISHED

Mahard (attending theatre where incense is burning): "Say, usher,
I smell punk."

Stalcup: "That's all right; just sit quiet, I won't seat anybody near
you."

"Can you lend me five dollars for a week, old man?"
"Who is the weak old man?"

Two Scots were fishing, but were new to the game.
"Got a bite yet, Jock?"
"Naw," replied Jock, "I don't believe my worm's half trying."

What's wrong with this sentence?
A poor Jew walked down the street talking with his hands clasped
behind him.

We go to college to improve our faculties. We wonder how much
good we have done our faculty.

MUNICIPAL UTILITIES
WATER - LIGHT - POWER

75 S. LAFAYETTE AVENUE
PHONE 49

MARSHALL, MISSOURI

Donald G.: "May I hold your palm, Olive?"
Olive S.: "Not on your Life, Buoy!"

A CLEAN JOKE.
Sign in music store window: "Kiss the Girl You Love' and Several Others."

When do the leaves begin to turn?
The night before a quiz.

Tues.: President declares holiday.
Student Council refuses to accept.

"How clear the horizon is."
"Yes, I just swept it with my eyes."

"A horse just skidded around the corner—"
"But horses can't skid."
"This one was tired."

RED CROSS PHARMACY

G. C. WATERS, Proprietor

We carry a complete line of
Drugs, Candy, Stationery, Toilet
Articles, Kodaks and Soda
Water. We are always pre-
pared to serve the College stu-
dents in the best possible
manner.



PHONE 250

MARSHALL, MO.

Mrs. Barrett: "Have you done
any outside reading?"

Herb. Doran: "No, it has been
too cold."

Prof. Penick: "What were the
dying words of Lord Chesterfield?"
Belle Mowry: "They Satisfy."

"Willie," said his mother
severely, "your report card gives
you 'Poor' in conduct."

"I am not surprised," retorted
Willie casually, "she told me a
dozen times last month she would."

"I thot you said he was rich."
"No, I merely said he had more
money than brains."

MARSHALL FLORAL Co.

IMMANUEL WITTRUP
Manager

The latest and most
up-to-date Floral Es-
tablishment in Cen-
tral Missouri



Flowers Delivered Fresh
Anywhere on Earth

MARSHALL MISSOURI

Missouri Valley Stores Co.

OFFERS
DISTINCTIVE SERVICE

AND
HIGHEST QUALITY MERCHANDISE

A REAL CITY STORE

From 35 to 40 well trained, courteous employes to serve you.
One-half block of attractive show windows, artistically
decorated.

Twenty-three departments filled with well selected mer-
chandise, the largest stock in Central Missouri.

Regular trips made to New York by our buyers for latest
style notes.