

MISSOURI VALLEY COLLEGE



3 7010 00239699 8

SABIDURIA

MVC MARSHALL, MO. 1982-1983



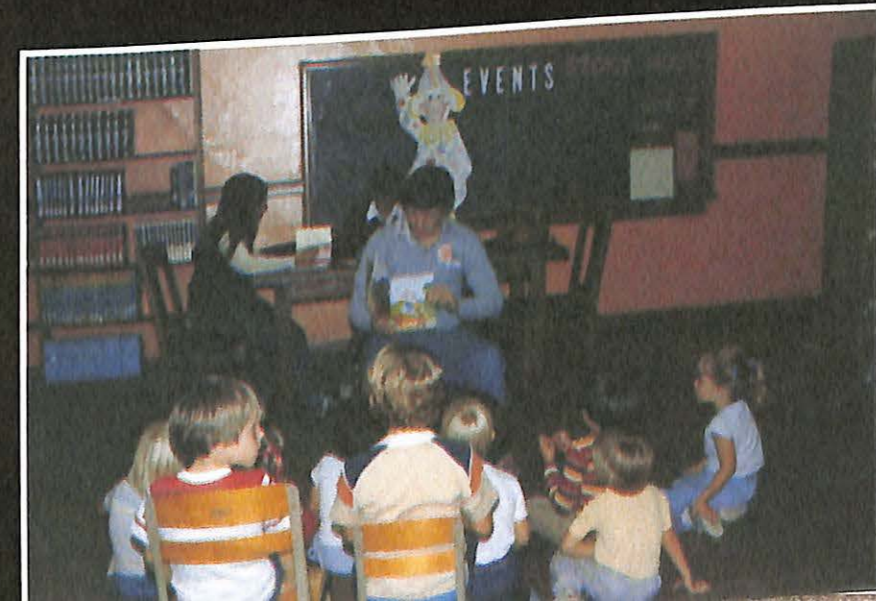
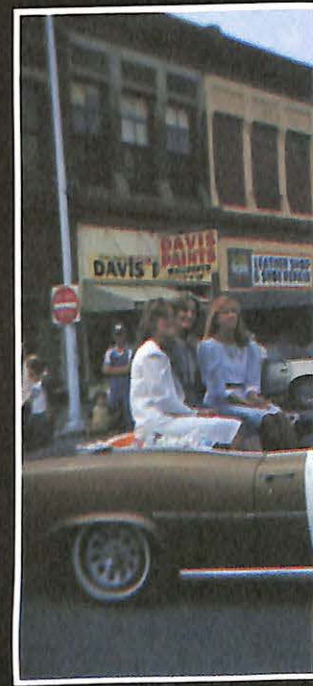

Archives

LD

3501

.M42

1983

Sabiduria
Volume LXVI

Editor Wesley Stallworth
Copy Editor Carla Samuels
Photo Editor Jim Branson
Business Managers Sherry Francka
Sarah Van Hook
Senate Representative Robert Dean
Staff Mike Brennan, Penny Garrison
Kim Guerriero, Linda Haney
Tommy Hayes, Donya Miller
Vicki Purcell, Mel Reynolds
Edward Rose, Gene Rose
Kelli Starlin, Sara Streng
Debbie Thompson, Richard Van Noord
Artists . . . Gregory Morgan, Joe Williamson
Photographers Virgil Brown
Rick Willis, Kelli Starlin
Faculty Advisor John Sakowski
Printers Walsworth Publishing Co.
Company Representative Wally Malins
Senior Pictures Lee's Studio
Individual Pictures Campus Photo

The Sabiduria

Ferguson Center, Room 232
Box 8
Missouri Valley College
Marshall, MO 65340

MURRELL LIBRARY
MO. VALLEY COLLEGE
MARSHALL, MISSOURI

89 770

TABLE OF

CONTENTS

Dedication — page 4

A very special dedication is needed for a very special book. Therefore, it was after several hours of deliberation that the dedication was set. The dedication of a yearbook is a very difficult task to undertake.



Organizations — page 6

The primary purpose of student organizations is to provide cocurricular and extracurricular programs and events, which support a student's formal academic work and contribute to personal growth and development. Such activities promote growth by providing opportunities for interaction with others, for assuming responsibility and exercising leadership, for displaying creativity and talent, and for an opportunity to maximize one's potential and enrich one's life in a well rounded and integrated way.



Greeks — page 24

Three national social fraternities and two national sororities are active at Missouri Valley College. There are also several honorary and service fraternities and sororities active at Missouri Valley College.



Sports — page 40

Valley is a member of the Heart of America Athletic Conference and the National Association of Intercollegiate Athletics. Men's varsity teams are fielded in baseball, basketball, football, and track. Women's varsity teams are fielded in volleyball, basketball, softball, and track. The varsity golf and tennis team are open to both men and women.



Memories — page 96

During the course of a year several worthwhile events and happenings will occur that will leave lasting memories. On the pages of this section some of these events and happenings have been captured.



Activities — Page 107

It is an excellent opportunity to sample career fields and, hopefully, enables the student to make a better career decision upon graduation. The student, in cooperation with an appointed department faculty adviser, explores the type of experience desired.



People — page 134

“Do not walk ahead of me...
I may not follow.

Do not walk behind me...
I may not lead.

Just walk beside me...
And be my friend!”

People are everywhere and there are many different types of people. No two are the same. Everyone is a unique and different individual with a personality of his-her self. It is the people that make “The Valley Experience.”

The Missouri Valley College Experience.

"A student who has developed in his spiritual life, and learned how to learn, to solve problems, to write, to speak, to work with groups, to understand his heritage, will develop self-confidence. We call that the "Missouri Valley College Experience." Dr. Robert J. Glass, President, Missouri Valley College.

At Missouri Valley College, we've carefully considered the elements that make up a meaningful college experience...the combined factors that, when properly interwoven, provide an education of relevance, significance and lasting value. We've made a commitment to provide you with a personalized education that will prepare you for careers and a full life. Basic to your college experience is the process of achieving your goals — preparing for a lifetime of enjoyable work, discovering sources of personal strength and achievement, and finding fulfillment through interesting and challenging learning experiences and activities.

"Valley" is...an accessible faculty who honestly have an interest in you and your development as a whole person...diverse quality academic programs that prepare you for career and life goals...a caring Christian value-centered campus community that provides a framework of understanding, compassion and companionship in which you are encouraged to participate, to make new friends, examine your faith, articulate your understanding of it and integrate it into all of life.

The dedication of our faculty...their involvement...isn't just a job, it's a way of life. The faculty has a commitment to maximize the intellectual, spiritual, moral and ethical growth of each student. They're concerned with teaching and about providing counsel and assistance to you. They care. Our professors are willing to share their beliefs, attitudes and knowledge with you in the classroom and out of the classroom, and will respect your ideas and opinions.

To insure that you receive the personal attention you need and deserve, our student-faculty ration of 12 to 1. Our faculty, more than 30 percent of whom hold earned doctorates, are all qualified professionals with records of experience in the field to complement their academic backgrounds.

Missouri Valley College was established in 1889 to provide "liberal and thorough instruction in the arts, sciences and humanities under Christian auspices." Today, our major objective remains sound career preparation within the context of traditional Christian values. Our graduates should be prepared to assume roles of responsibility and service. You'll be encouraged to uncover new fields of interest in which you may serve and to participate in campus activities which will combine your studies with practical career-related experience.

The College is located at Marshall, Missouri, the county seat of Saline County. Marshall is a prosperous community of 15,000 people with good schools, churches, and comfortable homes surrounded by some of Missouri's richest agricultural lands. The city of Marshall is eighty miles east of Kansas City on U.S. Highway 65 near the junction of Interstate 70, and on State Highways 41 and 240.

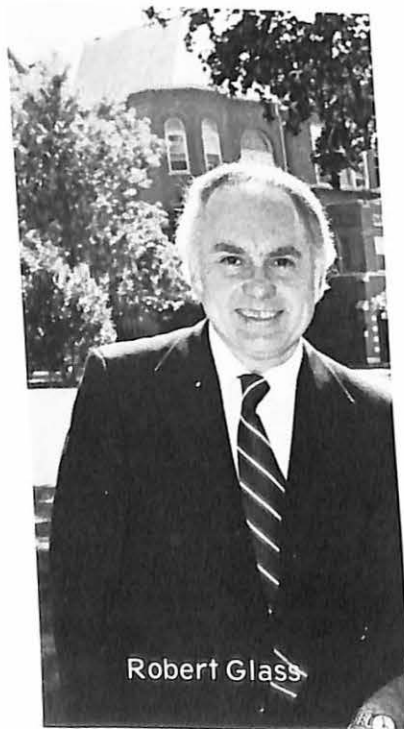

Robert Glass

Missouri Valley College was chartered in 1888 by the Cumberland Presbyterian Synods of Missouri, Kansas, Nebraska and Colorado and opened its first session September 17, 1889. It was considered the successor of Chapel Hill College (1840-1861) and McGee College (1852-1874) and later it absorbed Ozark College (1881-1902).

When the Cumberland Presbyterian Church and the Presbyterian Church, U.S.A., were merged in 1906, the college became the institution of the Presbyterian Synod of U.S.A., churches, the college came under the jurisdiction of the new denomination — the United Presbyterian Church, U.S.A.

Baity Hall, built in 1889, was the only building on campus until 1895 when Brickhead Maples was constructed as a dormitory. That original building housed classrooms, laboratories, library, chapel and all offices. Stewart Chapel, built in 1906, was the next major building.

Missouri Valley College conferred its first baccalaureate degree in 1890. Since then over 5,000 degrees have been conferred and a total of over 10,000 alumni have attended the institution. Alumni can be found in any of the 50 states, and former students at Valley have come from as far away as Victoria, Australia; Addis Ababa, Ethiopia; Mullykoski, Finland; Bangkok, Thailand; Caracas, Venezuela; Pago Pago, American Samoa; and Nazareth, Israel.

The Rev. William Henry Black, First president of Missouri Valley College, assumed office in April, 1890, and served until August, 1926. During his 37 years as president, the Rev. Black guided the college to a position of prominence both in the denomination and the country.



Byron Banta



Mary Beth Rieth



Scotty Campbell



Grover Redford



Lavinia Lile



John Sakowski

DEDICATION

One of the most difficult tasks in putting together a yearbook is that of selecting whom to honor with the dedication. The 1982 Sabiduria staff undertook that responsibility with great determination. A seemingly endless list of candidates was formed, therefore, we were still faced with that tough decision. We reviewed the list again

and again. Many people had made outstanding contributions to Valley and the Valley Experience.

Finally, a solution was arrived at. Each section of the 1983 Sabiduria is dedicated to a person who has been instrumental in that area. The sectional dedications are found on the division pages of each section.

THE VALLEY EXPERIENCE

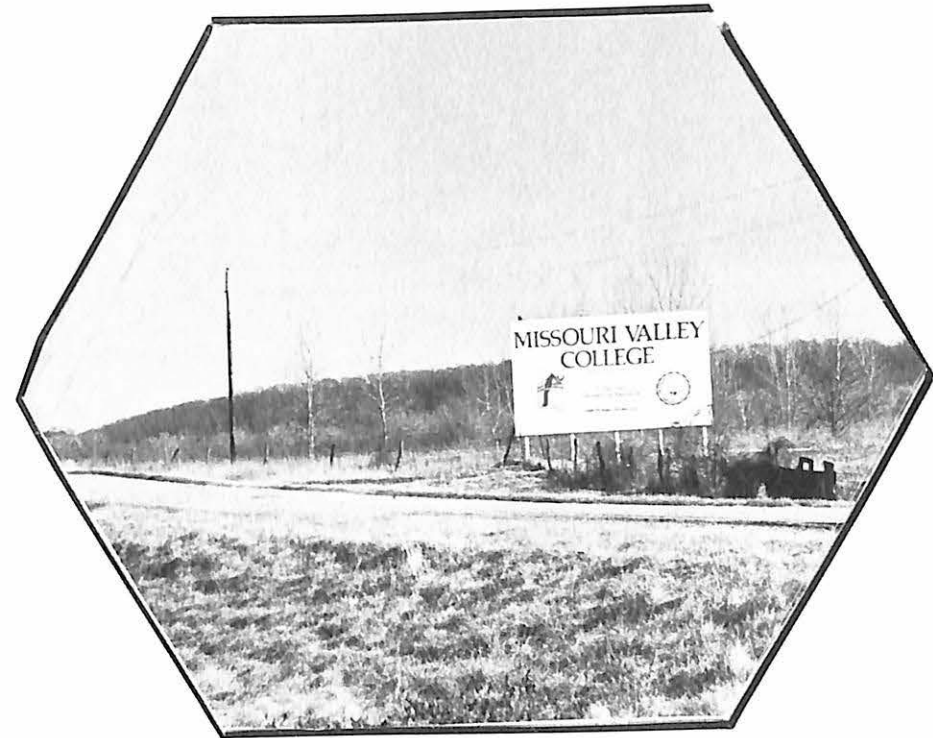

Organizations

Sabiduria Staff



Wes Stallsworth



Carla Samuels

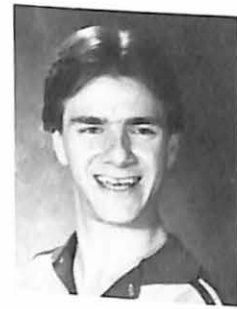

Bob Dean



Jim Branson

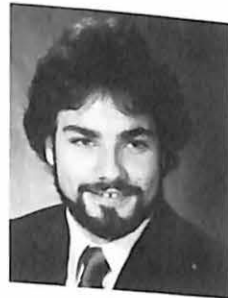

Rick Willis

Beginning the 1982-1983 year with many changes through the school, the SABIDURIA staff faced the challenge of recording their effects in the school's society. Reporting and relating each event took time, but the staff collected their experiences and evolved the theme of "The Valley Experience."

Members of the Sabiduria staff attended the yearbook workshop in Sedalia, Missouri on Tuesday, September 14. The workshop was held at the State Fair Community College. Walsworth Publishing Company sponsored the one day clinic.

Sessions were held on layout styles, cover design, and copy writing to name just a few.

The editor of the twenty member staff was Wesley Stallsworth. Carla Samuels was the copy-editor. Bob Dean was the Student Senate representative. The position of Business Manager was filled by Sherry Francka and Sarah Van Hook. Photo-editors for the 1983 Sabiduria were Rick Willis and Jim Branson.



Members of the Sabiduria staff for 1983: (Seated) Tommy Hayes, Sara Streng, Donya Miller, and Penny Garrison. (Standing) Robert Dean, Kim Guerriero, Wesley Stallsworth, Carla Samuels, and Mike Brennan.



Member of the Valley Today Staff: Kim Guerriero, Laura Corey, Tammy Rosenbrock. Standing: Ron Portell, Mike Brennan, and Tommy Hayes.



Laura Corey

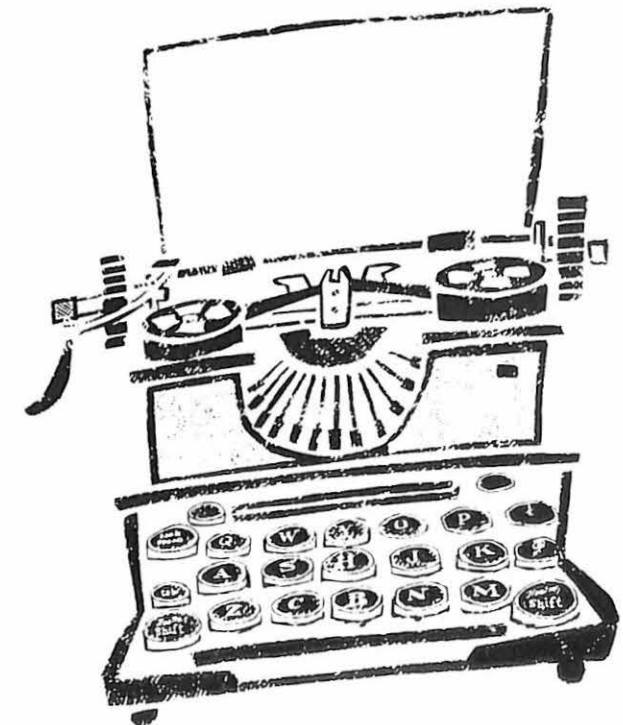

College Activities Board



Photo 1

Seated (L to R) Kim Guerriero, Carla Samuels, Edith Newhard, Debbie Messer, Cindy Quint.

Standing (L to R): Linda Segovia, Bob Dean, Jim Branson, Mike Brennan, Tammy Gibson, Wes

Stallsworth, Bob Gonzales, and Nkosinomusa Gwalla.

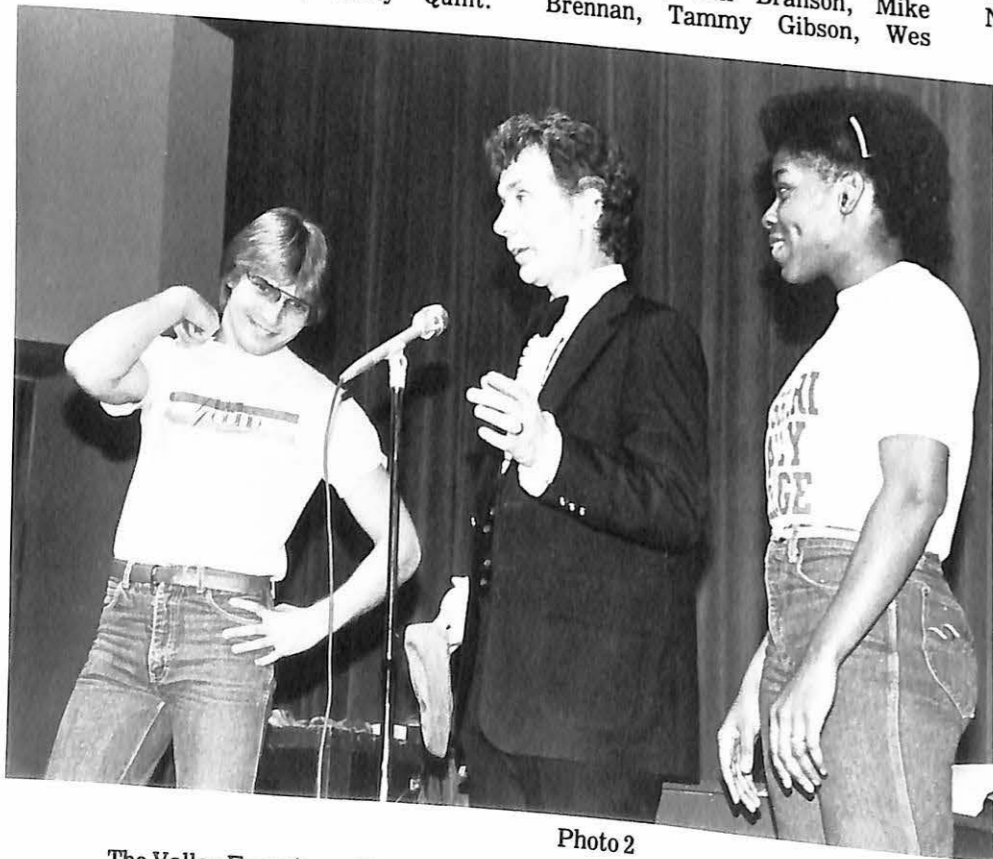

Photo 2

The Valley Ambassadors



The Valley Ambassadors was a new group which was organized by Theresa Reigelsberger. The group gave tours to prospective students and their parents. They also had a lot to do with Viking Weekend held on April 23rd and 24th. The group's tours were very successful in getting students interested on Valley. During the tours, the ambassadors pointed out various points of interests around the campus.

The College Activities Board, or as it is more commonly called "CAB", sponsored many activities during the year to keep the students of Valley entertained. One of these activities was the appearance of John Fabjance. Mr. Fabjance seems to have Mike Mayo baffled, while Jennifer Jackmon finds the entire situation amusing (Photo 2).

Some of the other events sponsored by CAB included Hanging of the Greens, Courtwarming, Jasmine, Power Glide, Casino Night, and the Sunshine Arts and Crafts Festival — just to name a few.

Society for Collegiate Journalists



Susan Bourgeois



Wes Stallworth



Penny Garrison



Although the Society for Collegiate Journalists was just reactivated this past year on the Missouri Valley College Campus, it had an active and productive year. The one and only active member, Wesley Stallworth, attended the national convention which was held in Williamsburg, Virginia. The convention was held March 10 - March 12.

Helen Thomas, senior White House correspondent for United Press International, delivered the keynote address. Miss Thomas joined UPI in 1943 as a cub reporter. She held a variety of assignments with the service until 1961 when she was assigned to the White House to cover Kennedy's administration. She has remained at that post for the last two decades.

While at the convention, Stallworth, served on the Nominating Committee. This committee selects the national advisors and officers.

Stallworth, also won the National Executive Directors Award. This award is presented to an individual who does the most on his-her college campus to promote the student publications and the Society. This award was presented to Stallworth in front of the over 300 college students present.

The Missouri Valley College chapter of SCJ now has two active members and seven pledges. To be considered for membership in SCJ a student must serve on a college publication or broadcast media for at least two full semesters. SCJ is a national honorary society.



Student Senate Executive Council



Christie Kempf, Allison Grimes,
David Smith, Lisa Sheppard, and
Laura Corey.

Valley Players



Valley Players: Seated (L to R)
Kathy Mathews, Kim Robertson,
Mike Brennan, Bridgett Belcher,

Kathy Dowling. Standing (L to R)
Sara Streng, Jack Sutton, Advisor.



Members of the cast of "Born
Yesterday" prepare for a per-
formance.



Karen Jackson, Kim Guerriero, Kathy Dowling, Kathy Grimes, Tony Ditrolio, Harold Burnside, Gary

Vazzana, John Colner, Kendall Hughes, Mike Schmidli, Jim Eppenauer, and Denzil Calton.



The Valley Experience Page 16

K N O S

MVC-TV



Seated (L to R) James Wiggam, Mike Carter, Wayne Stallings,

Robert Dean. Standing (L to R) Robert Greenwood, Advisor,

Bridgett Belcher, Brian Kelly, Dwyne Combs.



The Valley Experience Page 17

MVC-TV
(L to R) Keith Wallace, Robert King, Brian Kelly, James Wiggam.

Student Missouri State Teachers Association



Seated (L to R): Jo Kolks, Susan Todd, Wesley Stallsworth, Pat Erman, Advisor. Standing (L to R):

Vicki Castle, Penny Garrison, Pat Nelson, Van Burress, Linda Segovia, Deana Smith.

A Student MSTA Chapter is the pre-professional organization on college and university campuses in Missouri for students in education. The purpose of the local chapter is to provide its members with opportunities for: Personal and professional growth, development of leadership skills, understanding the history, ethics and program of the organized teaching profession, participation in professional activities at the local and state levels.

The Student Missouri State Teachers Association is the pre-professional state organization composed of education students from the 21 Student MSTA chapters in Missouri, representing some 2,000 members. Student MSTA is a department of the Missouri State Teachers Association and is chartered by MSTA. Membership includes local and state student education organizations.



Women's Varsity Athletic Organization

(Sitting) Debra Nikodim, Linda Segovia, Kathy Grimes, Christie Kempf, Kathy Mathews, Denise Niner, Kristi Morrison. (Standing) Jennifer Jackmon, Kathleen

Dowling, Allison Grimes, Barbara Cowie, Lisa Sheppard, Betsy Mathews, Allison Dann, Julie Specht, Sarah Friskey, and Jami Rosenbrock.



V Club

(Sitting) Coach Gibler, Mark Nickelson, Alan Paul, Tom Victor, Anthony Perkins, Dan Musick. (Second Row) Fieldon Houston, Jeff

Bullock, Keith Wallace, Paul Thomas, Mike Scharnhorst, Terry Towns, John Colner, and Chris Lillard. (Third Row) Bill Babalon,

Jim Kolve, Brian Grimm, Mike Carter, Steve Beahm, Mike Mayo, and Chuck Victor.



Off-Campus Students — Standing: Pat Nelson, Jo Kolks, Nkosinomusa Gwalla, Tammy Gibson, Bob Williams.
Sitting: Dorothy Goetting, Susan Todd, Brian Kelly, Cindy Quint.

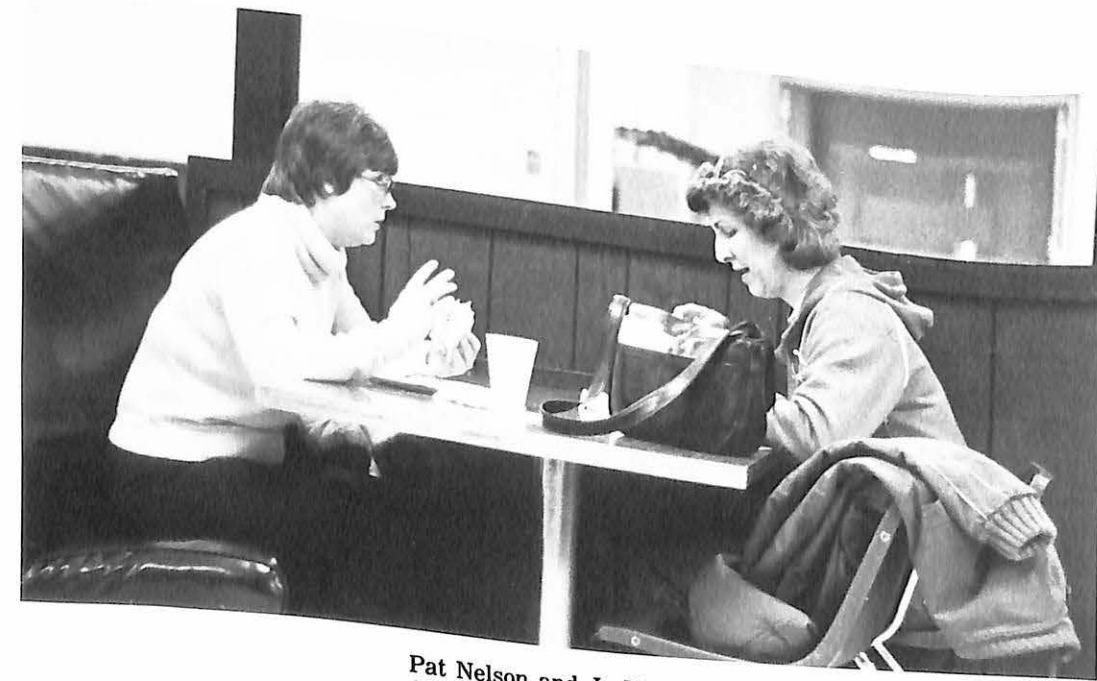

Pat Nelson and Jo Kolks enjoy a quiet lunch in the snack bar.



(Standing) Agustin Betancourt, Terry Davis, Tommy Hayes, Ella Bazzle, Cedric Brooks, Paul Brown, Paul Johnson. (Sitting) Nkosinomusa Gwalla, Sharen Payne, Sheryl Stansberry, Toby Williams, Wanda Richardson, and Anthony Dukes.



Marking Dr. King's Birthday — The Black Student Union of Missouri Valley College sponsored a celebration of Martin Luther King's birthday on Friday, Jan. 14. The main address for the evening was presented by the Rev. Richard Parker, pastor of the Handy Chapel, A.M.E. Church of Marshall. The master of ceremonies for the evening was Tommy Haynes, with other participants in the program being: Dr. Tim Nelson, chaplain of

Missouri Valley College; Dr. Nomusa Ogisi, Black Student Union advisor; the Rev. David Van Horn, Christian Church (Disciples of Christ); G.W. Robinson, Wayland Temple; and Professor Byron B. Banta of Missouri Valley College. Music and poetry selections were presented by Wallace Henderson, Sheryl Stansbury, Tritobia Williams, Eva Hill and Warren Robinson.





Human Services Agency
 Management — Back row: Theresa
 Potts, Mary Ann Kleine, Jamie
 Rosenbrock, John Yeager, Bob
 Fitzpatrick.
 Sitting: Mary Ann Bernal, Advisor
 Mary Beth Rieth, Debbie Messer,
 Karen Jackson.



Hall Staff — Standing: Craig
 Reed, Anthony Dukes, Bob Cleary,
 Tim Graves, Rick Willis, Jim Kolve,
 Pam Boersig, Cedric LaRue.
 Sitting: Jerri Hudson, Bobbie
 Cowie, Denise Niner, Teri
 Hankerson.

THE VALLEY EXPERIENCE



Greeks



Sigma Nu Residents

Mark Fuller, Ron Portell, Jeff Todd, Peter Buonocore, Eric Nesbit, Doug Blust, John Fitzgibbons, Steve Beahm, Jim Harris, Charlie Renner, Chuck Holt, Jim Kolve, David Smith, Brian Ripperger, Paul Brunswick, Ken Haymaker, Doug

Small, Jan Baker, Ken Clark, Anthony Joe, Matt Bletran, Dan Reilly, Scott Greenwell, Ryan Sharkey, Jim Plaganis, Tom Murphy, Dean LaMastra, Rum Risco, Dean Scharnhorst, Paul Thomas, Larry Silverman, Joe Glonek.



Sitting: Amy Brady, Juliann Cappucio, Denise Niner, and Donnae Bryngelson.

Back: Sarah Van Hook and Kathy Grimes.

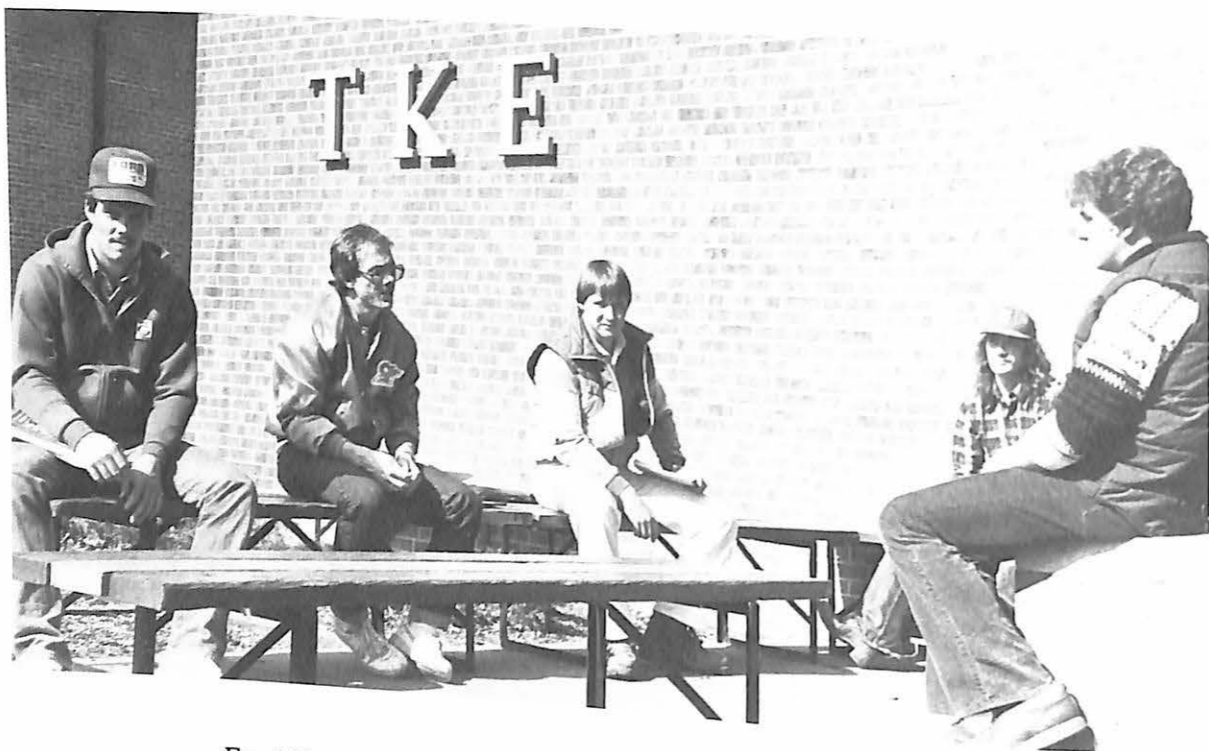

Front Row: Denzil Calton, Kevin Haney, Paul Ward, Mike Brennan, Vince Anderson, Brian Kelly, Roger Harwerth, Toby Clayton, Kevin Stevens, Ewell Gordon, Jim Anderson, Tony Kimbrough, Mark

Wolfe.
Back Row: Mike Brinkley, Bill Babylon, Steve Cowan, Tony Walker, Alan Paul, Bob Fitzpatrick, Steve Henry, Roger Williams.



The Little Sisters: Top Row: Debbie Messer, Sepidah Shokohi; Gina Elliott, Laura Corey, Mary Ann Kleine, Karen Jackson, Teresa Potts.

Bottom Row: Sheri Boyce, Sara Streng, Kathy Dowling, Debbie Nickodim, Robin Nason, Linda Segovia, MaryAnn Bernal, Kristi Morrison.



Little Sisters of Alpha Sigma Phi



ALPHA SIGMA PHI LIL' SISTERS
 Front Row: Donnae Bryngelson,
 Deana Smith, Allison Grimes,
 Christie Kempf, Terri Eubanks,

Jamie Rosenbrock. Back Row:
 Sarah Risky, Betsy Mathews, Rene
 Gault, Karen Hollerbach, Lisa
 Sheppard, Lynne Kirtley, Cindy
 Garrison.



ALPHA SIGMA PHI
 Jeff Bullock, Chuck McClinden,
 Kenny Howard, Mark Schaper, Ray
 Monyague, Dan Musick, Tony
 Perkins, Kevin Wells, Jeff Daniels,
 Willie Carrington, Mike Bunga,

Randy Bunga, Chuck Victor, Mike
 Long, Mark Nickelson, Steve
 Lampe, Brian Grimm, John Colner,
 Russell Tarr, Andy Moore, Jeff
 Gochenour, Tom Victor, and Charlie
 Miller.

Gamma Sigma Sigma



GAMMA SIGS:
Seated (L to R) Sepidah Shokohi,
Kathy Dowling, Deborah Messer,
Mary Ann Bernal, Linda Segovia,

Kathy Mathews. Standing (L to R)
Karen Jackson, Joy Draffen, Edith
Newhard, Sara Streng, Debra
Nikodim, Becky Grinter.

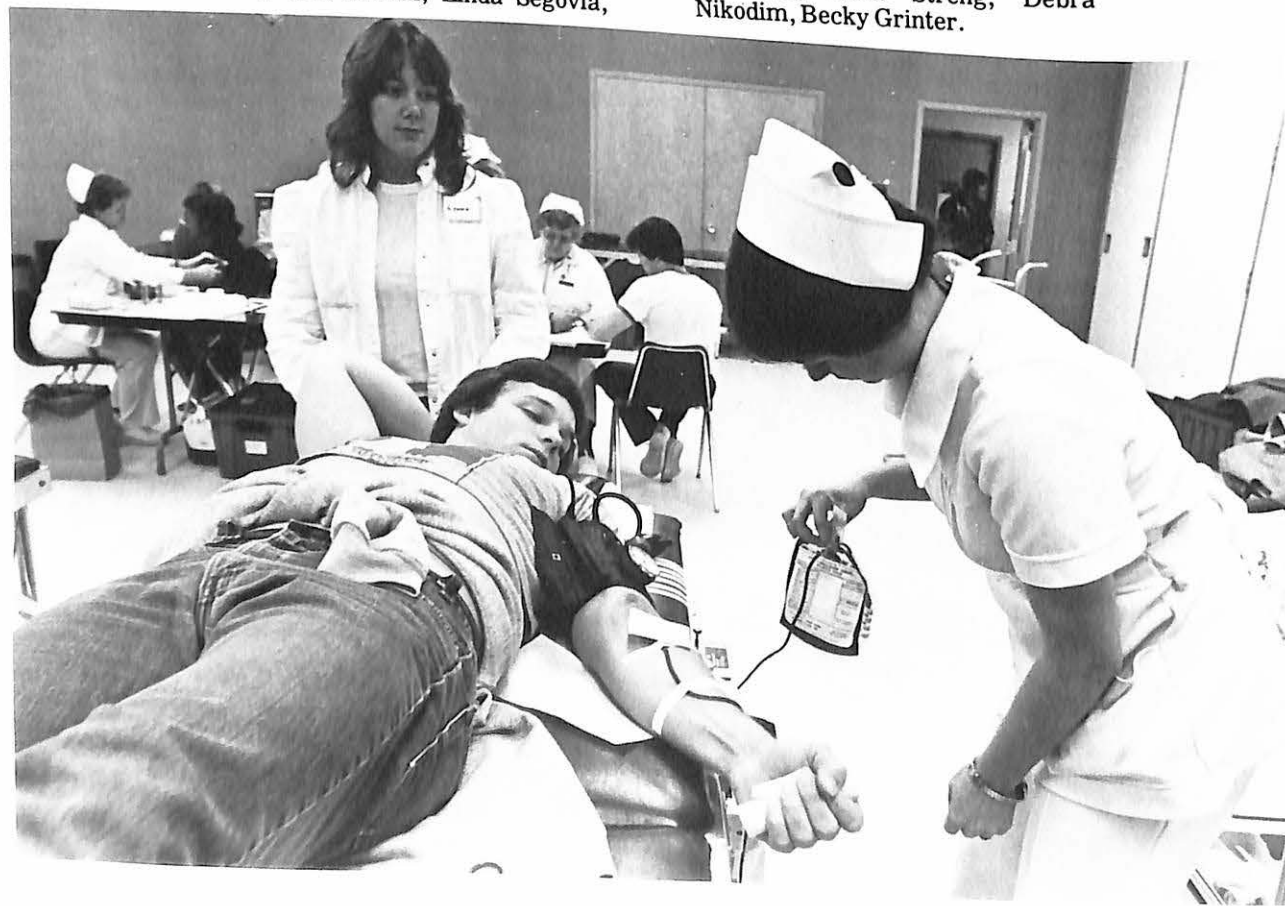

Sigma Zeta



SIGMA ZETA:
Seated (L to R) Terri Eubank,
David Dautenhahn, Advisor,
Ruthanne Harre, Advisor, Pat
Nelson, Sharon Boyce. Standing (L

to R) Ray Montague, Betsy
Mathews, Phoebe Vesser, Russell
Tar, Charlie Miller, Alan Paul, Jim
Kolve, Anothy Dukes, Connie
Bultmann.



Greek



Memories

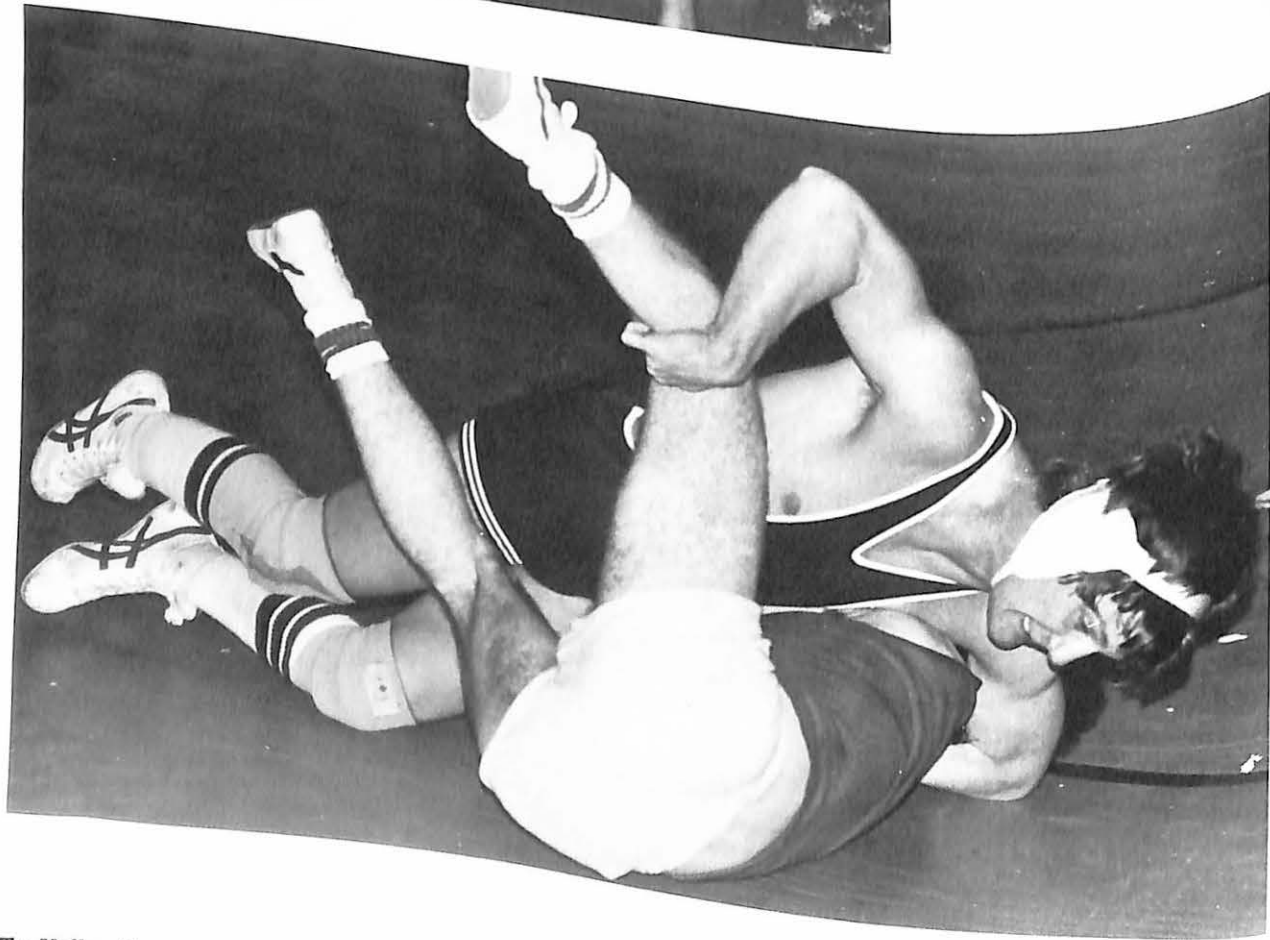

Alpha Sigma Alpha



(Sitting) Tammy Kohrs, Diana Kirtley, Cindy Sullivan, Allison Grimes, and Mary Ann Kleine. (Standing) Louise Morton, Kathy Grimes, Jami Rosenbrock, Laura Corey, Lisa Sheppard, and Christie Kempf.

Student Senate



(Sitting) Christie Kempf, Allison Grimes, Lisa Sheppard, and Laura Corey. (Standing) Kim Robertson,

Mike Brennan, Linda Segovia, Kendall Hughes and Kathy Mathews.



SOUL PHI SOUL
 (Back) Pearley Felder, Wayne Stallings, Scott Dawson, Andre Lennon, Roderick Daniels. (Front)

Jay Jackson, Reggie Warren, Terry Davis, Henry Marsh, and Kevin Harris.



(Back) Ivette Farmer, Wanda Richardson, Yvette Williams, Angel Sinclair, Pandora Smith, Tamara Hawthorne, and Mary Beth Rieth (Advisor).

(Front) Pauletta Rist, Jackie Shaw, Yvette Harris, Jackie Shaw, and Sharen Payne.



Panhellenic Council
 Pan-Hell — Advisor-Mary Beth Rieth; Alpha Xi Delta Representatives-Terri Eubanks and Robin Burks.
 Alpha Sigma Alpha Representatives-Lisa Sheppard and

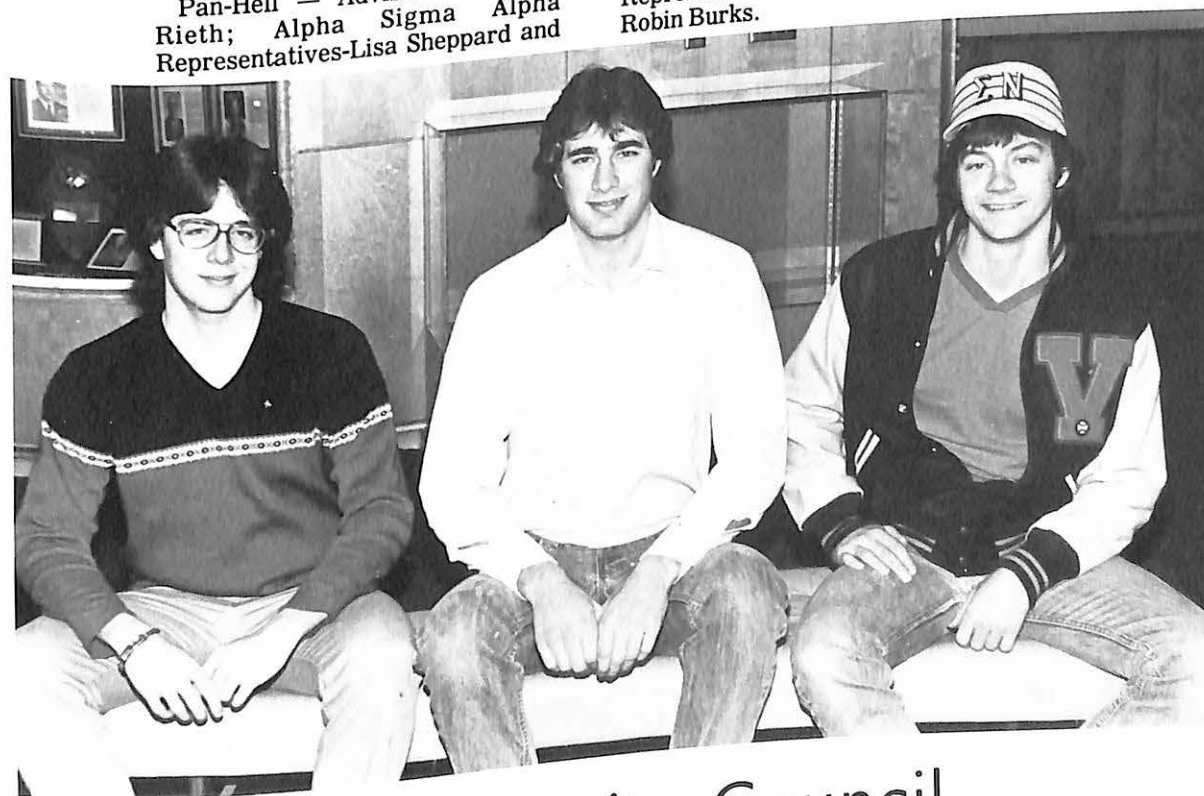

Inter-Fraternity Council
 Inter-Fraternity Council — Sigma Nu Representative-Mike Sharnhorst; Alpha Sigma Phi Representative-Russell Tarr; Tau Kappa Epsilon Representative-Mike Brennan.

THE VALLEY EXPERIENCE



Sports

Football Honors

Three members of the Missouri Valley College football team have received First Team All-Star honors simultaneously within the Heart of America Athletic Conference and within District 16 of the National Association of Intercollegiate Athletics.

They are John Weisansal, 6-foot-3, 217-pound senior defensive end and MVC co-captain from Cheektowaga, N.Y.; Fieldon Houston, 6-1, 210-pound senior tight end from Liberty; and Bob Fitzpatrick, 5-9, 170-pound senior slotback from Wheaton, Md.

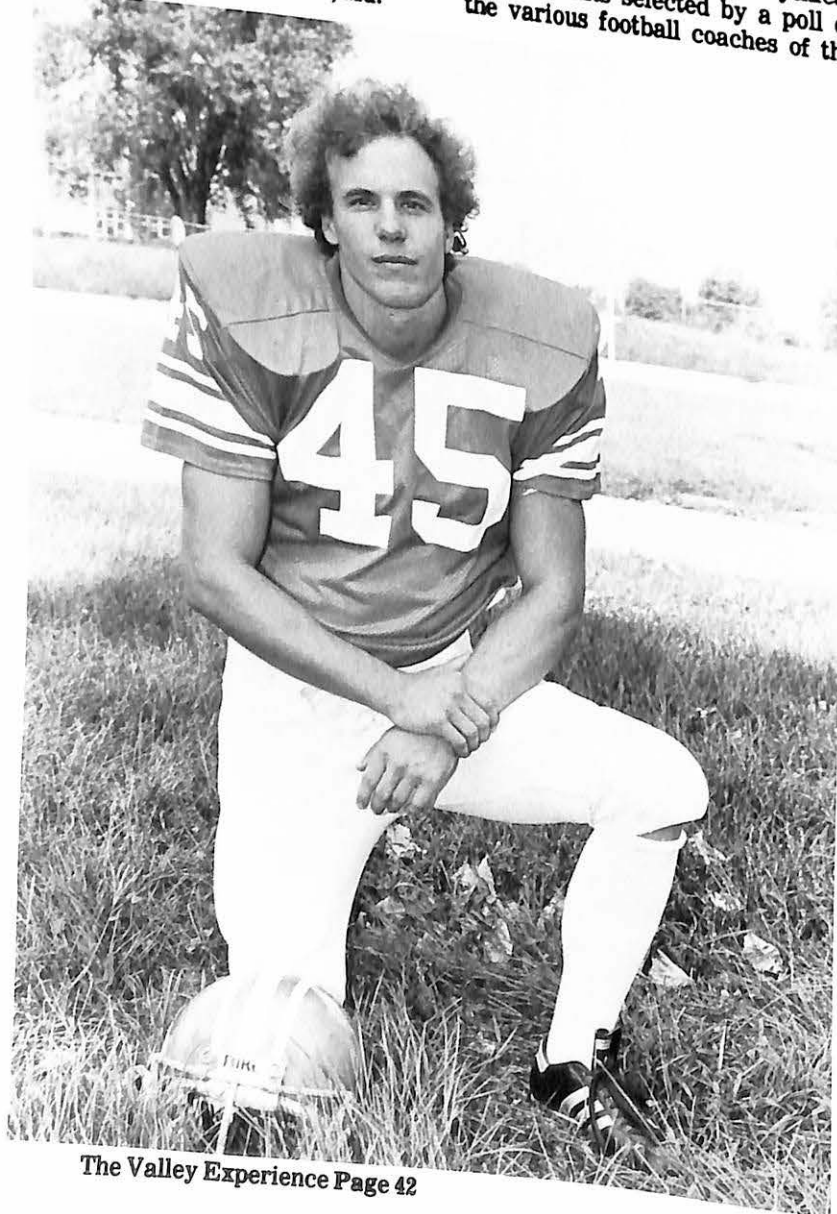

The Valley Experience Page 42

Fitzpatrick was selected as a kick return specialist in both the HAAC and in NAIA District 16 as he leads the NAIA national statistical charts as he returned 10 kickoffs for an average of 33.5 yards including a 92-yard runback of a kickoff in the season's finale here Nov. 6 against the Central Methodist College Eagles of Fayette.

Fitzpatrick also was selected as one of several Second Team runningbacks on both of the mythical All-Star units selected by a poll of the various football coaches of the

conference and district.

Houston led the '82 Vikings in two categories — individual scoring (42 points on seven TD pass catches) and in pass receiving (16 catches for 286 yards for an average of 11.6 yards per catch over a nine-game span).

Weisansal, who was selected by his own teammates as the Most Valuable Player for the 1982 season which brought about six wins in nine games and also was chosen the Best Defensive Lineman, was the most consistent defensive performer throughout the campaign for the Vikings of Coach Ken Gibler.

Houston was selected by his teammates as the Best Offensive Lineman and Fitzpatrick was adjudged the Best Offensive Back for 1982 by his teammates.



Fieldon Houston

Bob Fitzpatrick



John Weisansal

The Valley Experience Page 43



Photo 1

Valley went up against many tough opponents during the year.



Photo 2



Photo 3

The Missouri Valley Vikings have always been an excellent football team. Like everyone, however, this years squad had its share of mistakes.

The mistakes soon wore thin and were ironed out. After getting off to a 0-2 start, the team went on to their usual victory pattern. The only obstacle would be Willism Jewell.

After an impressive win over Mid-America Nazarene College, Valley was ready to meet William Jewell, the number 1 college in the nation. It would prove to be a game full of excitement, energy, and suspense.

Don Winkler prepares to make another long pass play, unaware of the pressure from behind. Photo 3

As was typical throughout the entire season, the Valley defensive unit puts on a display of supreme power. Photo 4

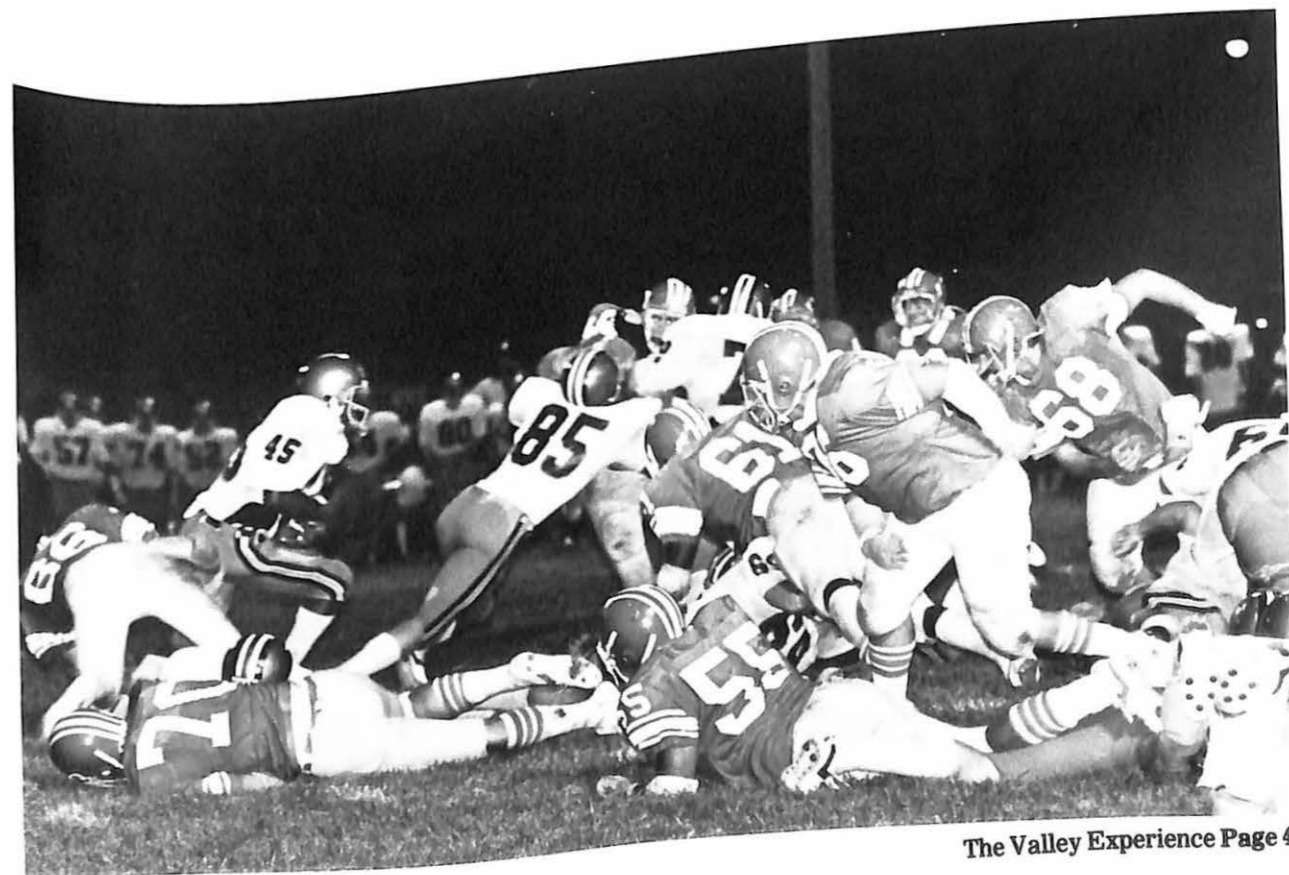
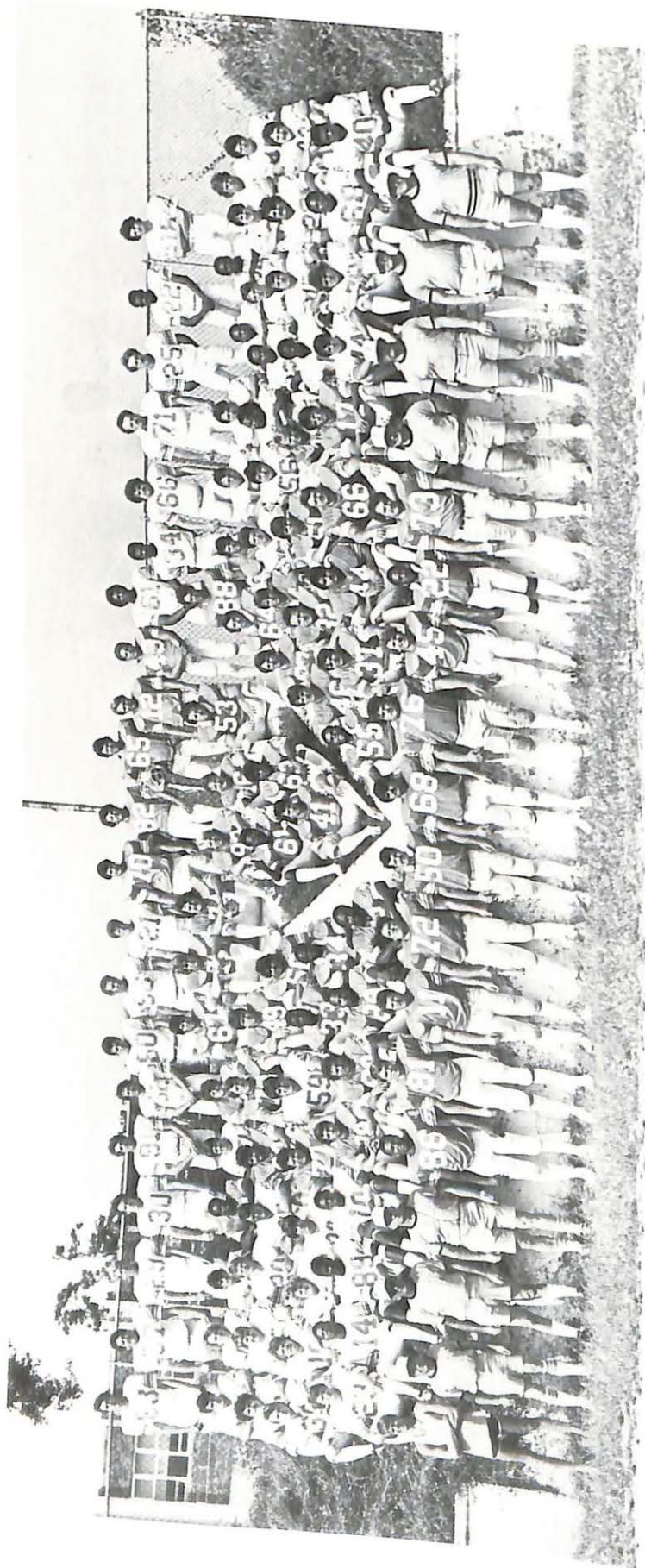

Photo 4



The Valley Experience Page 46

Missouri Valley College 1982 Numerical Roster

No.	Name	Position
1	Chris Lillard	K-SB
3	Rodney Lewis	SE
4	Arnold Fitzgerald	SE
6	Guy Jenkins	RB
7	Shelton Jordan	SE
8	Danny Bond	LB
9	Scott Christian	DB
10	Jeff Todd	DB
11	Kenny Howard*	QB
12	Roger Williams	QB
13	Tommy Hayes	SB
14	Dennis O'Conner	DB
15	Gary Robinson	K-DB
16	Don Winkler*	QB
17	Tony Ditrollo*	DB
18	Bob Ramsey	QB
19	Steve Lampe	QB
20	Jerry West	RB
21	Tom Shockley	SB
22	Terry Towns*	DB
24	Tony Walker*	RB
25	Mark Wolfe	DB
27	Jerry Ford	RB
28	Harvey Taylor	RB
29	Paul Ward	RB
30	Kenneth Clayton	FB
31	Jamie White	RB
32	Gregg Sprigg*	FB-LB
33	Wayne Stallings*	FB-LB
34	Ewell Gordon	FB
35	Bernie Spoerri	LB
36	Scott Palmer	RB
37	Ray Montague	NG
38	Steve Beahm	R
39	Charles McLinden	FB
40	Jay Jackson	DB
41	Eddie Carpenter	SE-S
42	Ernie Falls*	SE
43	Mike Smith*	RB
44	Dean LaMastra*	DB
45	Bob Fitzpatrick*	SB
46	Tom Murphy	SB
47	Bob Pemberton	LB
48	George Patterson	R
49	Steve Cowan	SB
50	Dan Musick*	C
51	Paul Brunswick	C
52	Joe McNerney	C
53	Louis Malpeso*	LB
54	Ryan Sharkey	C-DE
55	Stephen Williams*	G-DE
56	Tony Rosado*	G
57	John Fitzgibbon	C
58	Kyle Naylor	T
59	Scott Dawson	G
60	Willie Carrington	G-LB
61	Pearly Felder*	T
62	Peter Buonocore	T
63	Jeff Bullock*	R
64	Mike Brinkley*	K-T
65	Doug Blust*	G
66	Paul Thomas*	LB
67	Kevin Wells	G
68	Jim Kolve*	NG
69	Mike Long	G
70	Matt Beltran*	T
71	Todd Heermann*	DE-T
72	Tony Perkins*	T
73	Mark Nicholson*	G
74	Tony Kimbrough*	NG
75	Jeff Daniels	T
76	Dan Reilly*	T
77	Jim Plaganis	T
78	Jimmy Anderson	T
80	Craig Reif	SE
81	John Weisansal*	DE
82	Rum Risco*	TE
83	Rick Willis	TE
84	Ron Portell*	R
85	David McGhee	SE
86	Fieldon Houston*	TE
87	Derrick Moss	SE
88	Bill Babylon*	P-TE
89	Andre Lennon	SE
90	Brian Grimm*	DE
91	Guy Pizzulo	DE
92	Dean Whippo	NG-TE
93	Lawrence Deal	NG
94	Michael Lyle	NG
96	Roderyck Daniels	SE
97	Robert Farley	LB
98	Tim Knudson	T
99	Doug Walker	DB

* Denotes Lettermen

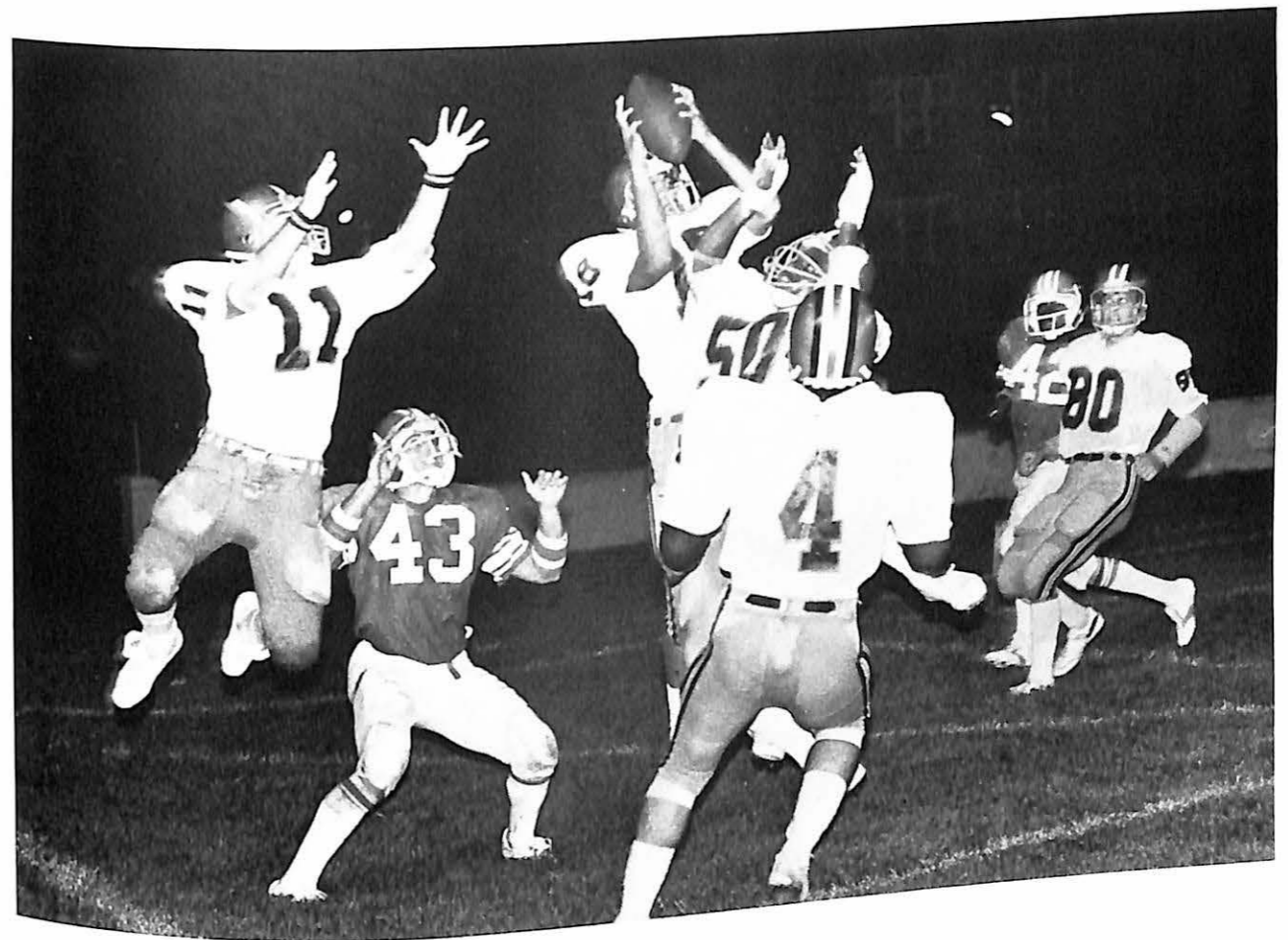
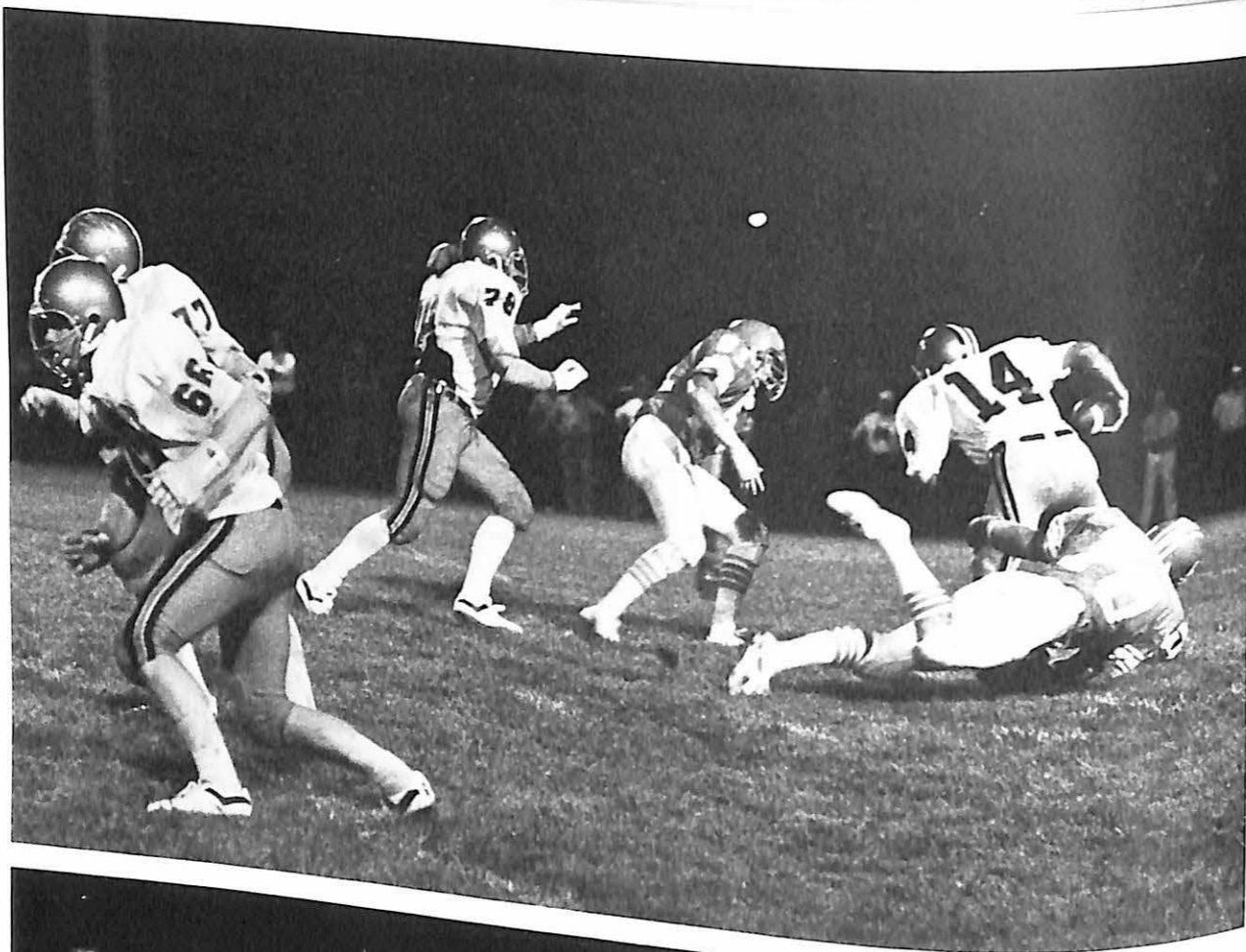

On Saturday, September 11, the Missouri Valley Vikings had their first home game. Sadly enough, Valley fell to the University of Missouri-Rolla Miners. The final score was 14-6.

The Viking half-time was performed by the Saline County bands. Charles Ferguson directed the activities.

The Alpha Sigma Phi Fraternity held a party after the game. There was a \$1.00 charge for the party.

Valley suffers loss.

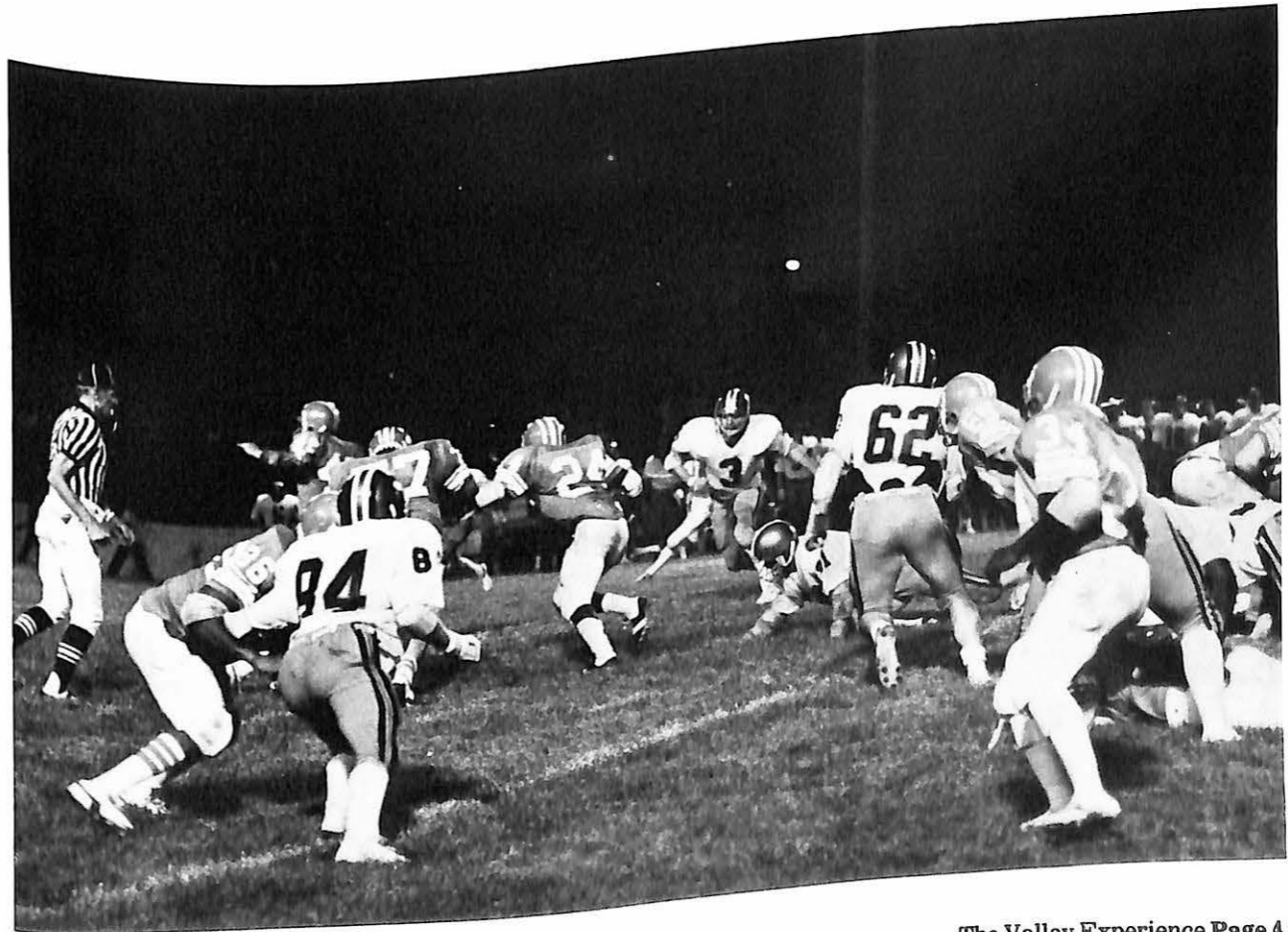

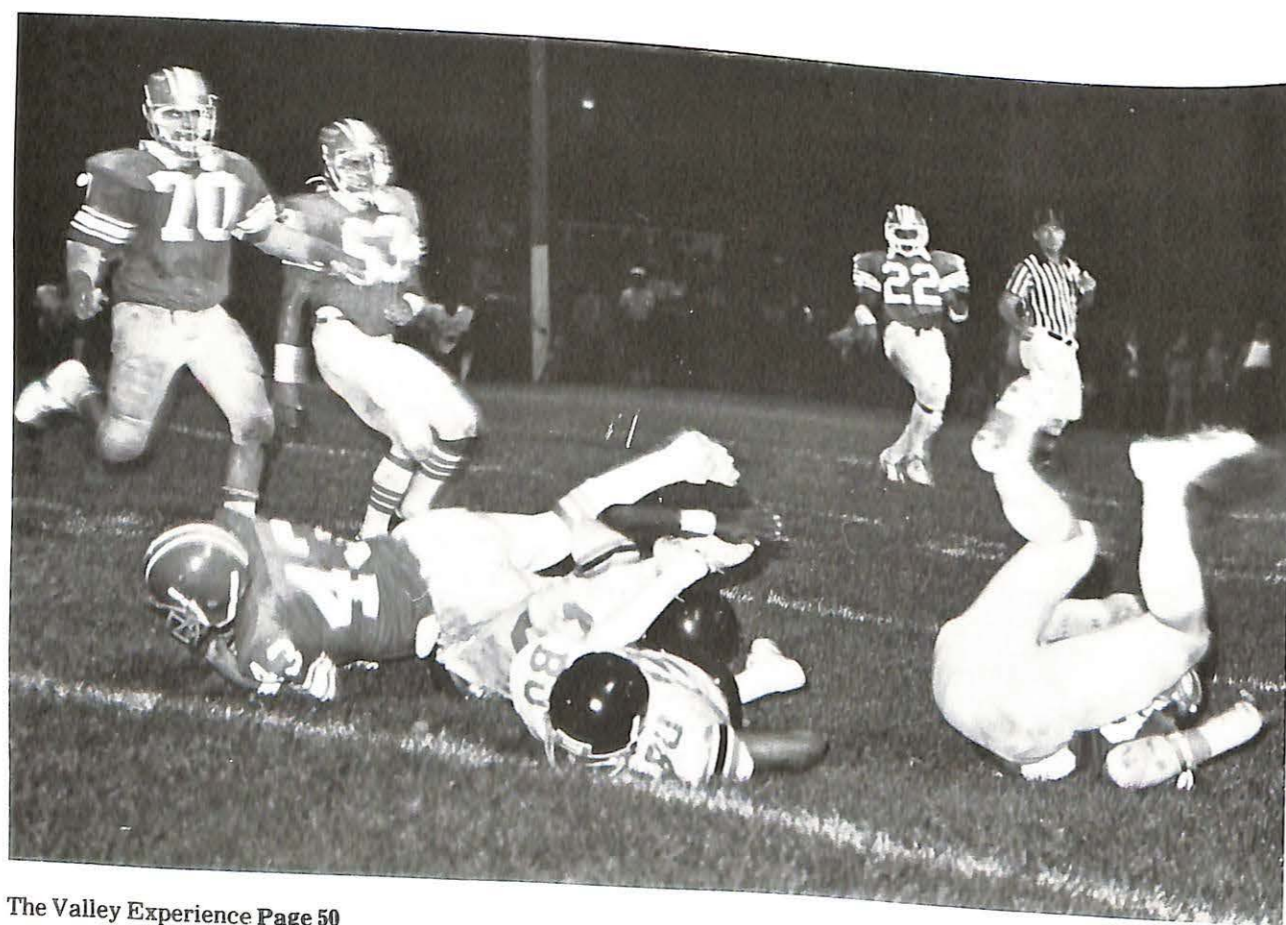

Varsity Football

Saturday, October 30, proved to be an exciting day for loyal Viking football fans. The Vikings traveled to Canton, Missouri for a 1:30 p.m. clash with the Culver-Stockton Wildcats.

Valley began the game by scoring 21 points in the first quarter. Both the Viking offense and defense played exceptionally well, to lead MVC to a 63-0 victory over the Wildcats.

With only one game remaining Valley's record was 5-3 overall and 4-2 in the HAAC.





John Weisansal, Terry Towns, Mark Nichelson, Dan Reilly, Tony Perkins, Fieldon Houston, Bob Fitzpatrick, Dan Musick, Jim Kolve. 2nd row: Dean LaMastra, Stephen Williams, Don Winkler, Mike Brinkley, Todd Heermann, Jeff Bullock, Greg Sprigg, Ron Portell,

Tony Kimbrough, Wayne Stallings, Tony Walker, Lou Malpeso, Mike Smith, Tony Rosado. 3rd row: Paul Thomas, Bill Babylon, Doug Blust, Rum Risco, Brian Grimm, Pearly Felder, Ernie Falls, Matt Beltran, and Tony DiTrolio.

Viking Football Lettermen

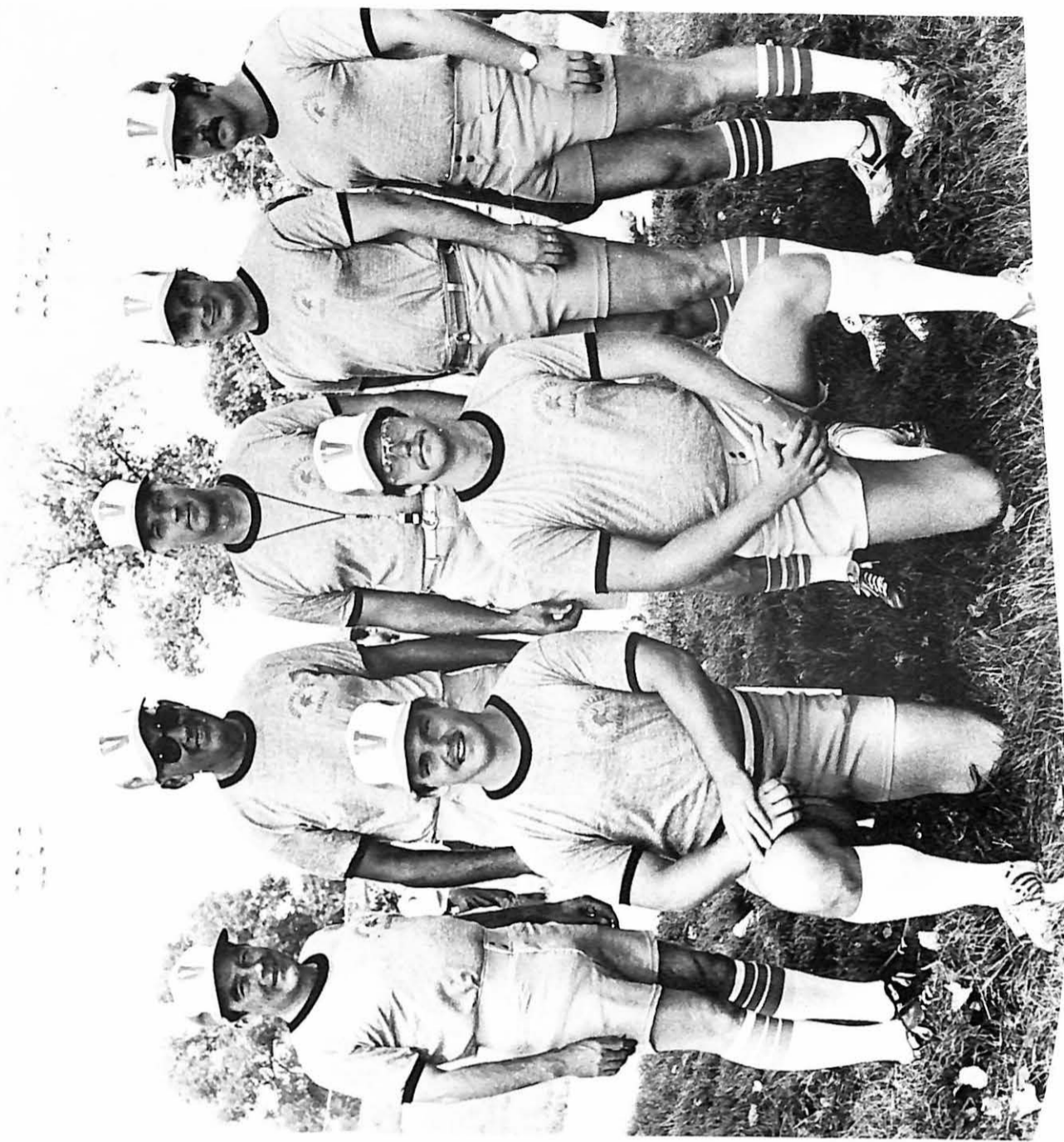

Newcomers to the staff-Doug Nichols and Rick Kennedy.

2nd Row-Red Kepner, Grover Redford, Head Coach Ken Gibler, Bob Thompson and Bruce Beyer.

Coaches



Volleyball team gains experience as well as several wins.

Volleyball is the first major sport for women of MVC. The first varsity volleyball team was formed in 1970. They finished with a 7-9 record. Valley opened it's 1982 season with a match, on September 16, at Culver-Stockton. By the end of September the Lady Vikings had won 3 games. Volleyball is coached by Coach Marlene Joy. The HAAC Tournament was held, on October 22 and 23, at William Jewell.



Lisa Sheppard, Mary Woodard, Kristi Morrison, Denise Niner, Gena Elliott, Connie Walker, Jamie

Rosenbrock. 2nd row: Julie Specht, Tamra Hawthorne, Allison Dann, Jackie Shaw, Sarah Friskey, Coach Joy and Joy Drafen, Trainer

Volleyball Team

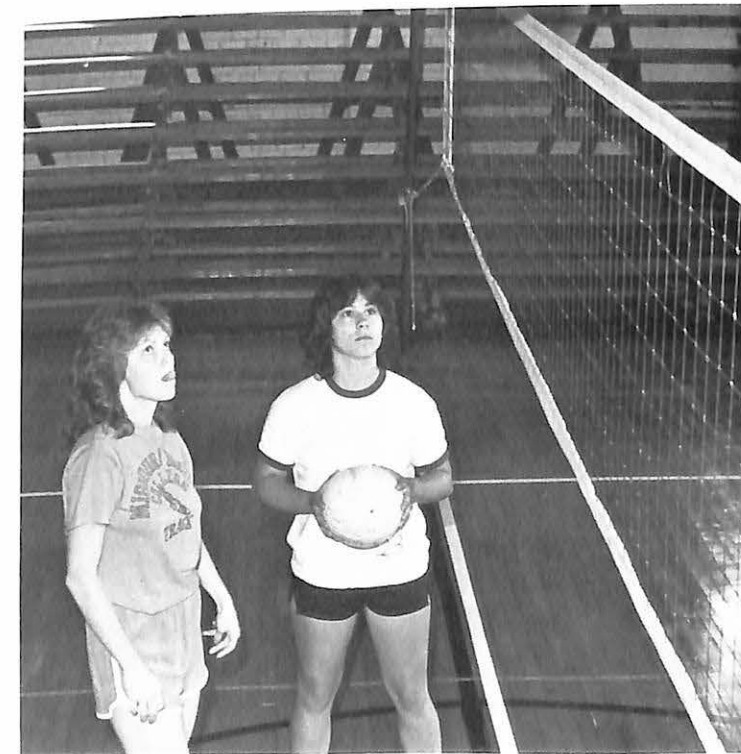

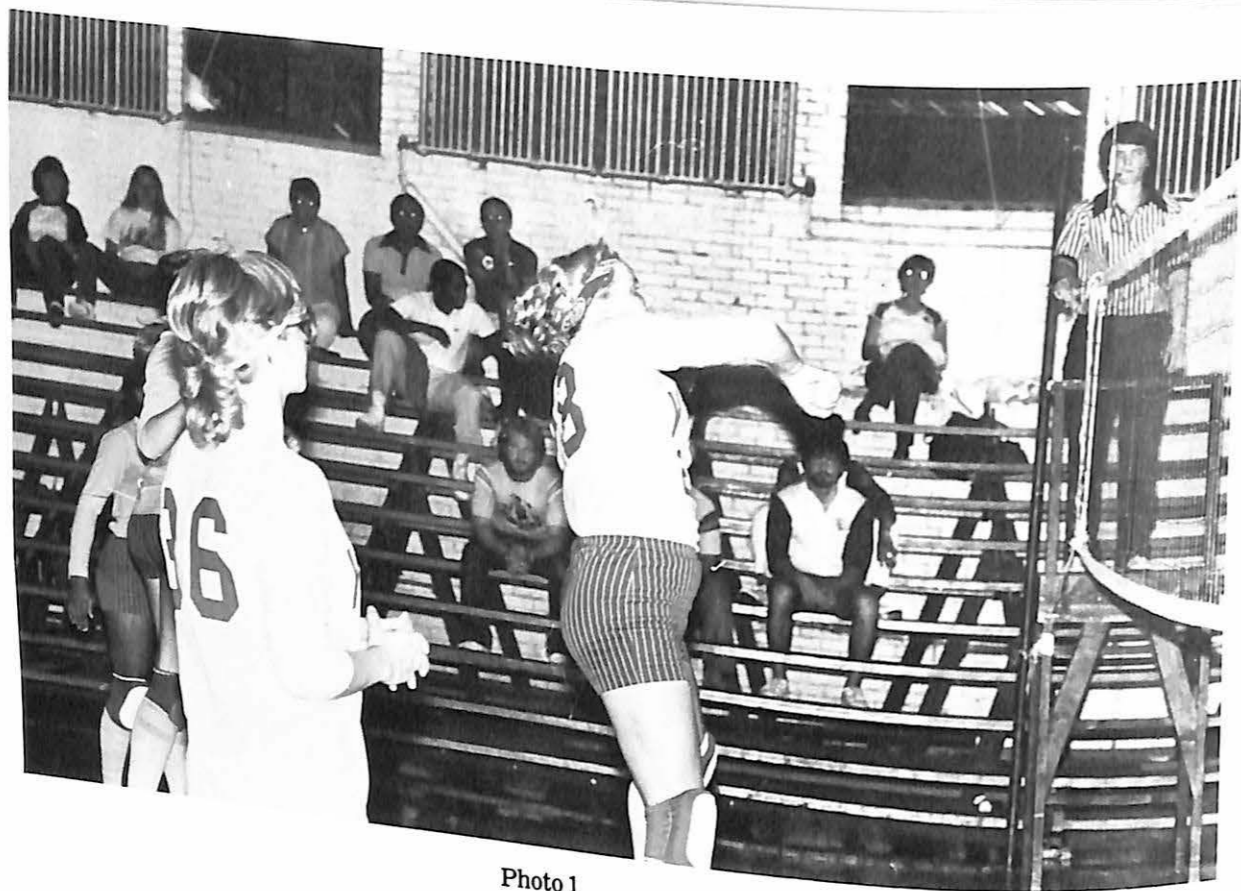

Photo 1

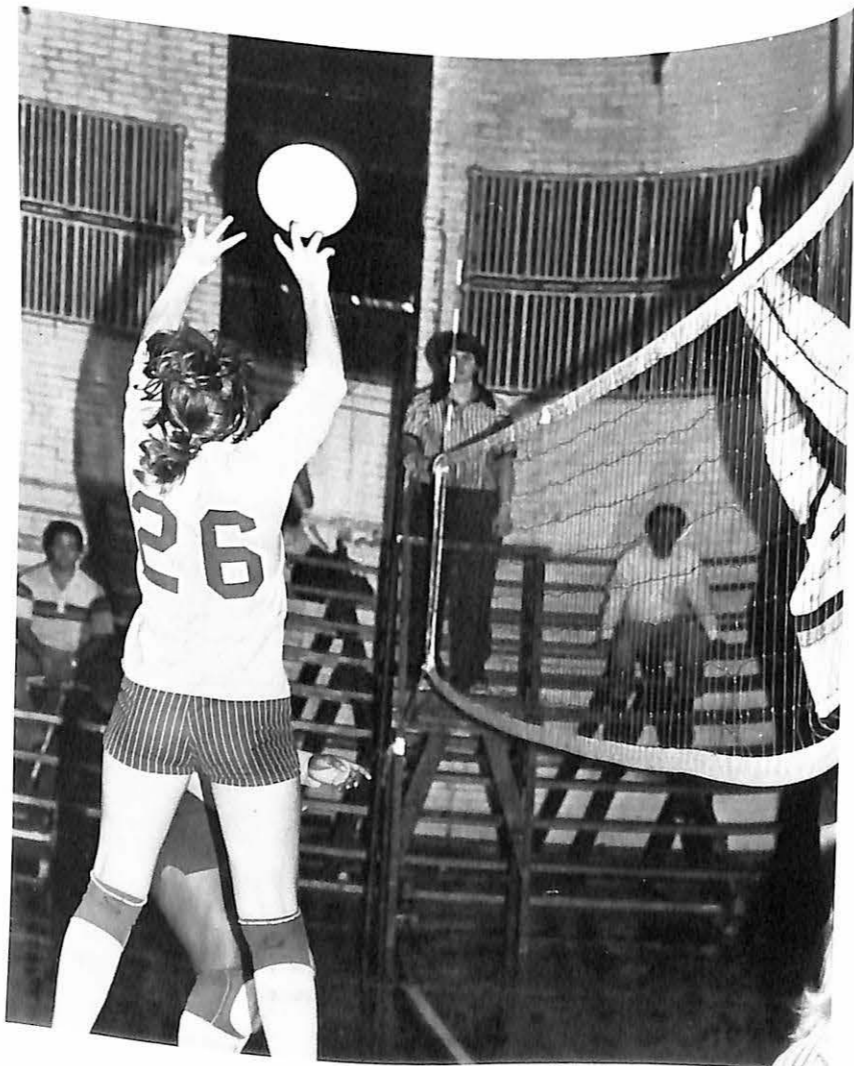

Photo 2



Photo 3

Although they did not post many wins the women worked together and added to the Valley Experience.

The team exercised good sportsmanship and excellent character. Although they did not receive much support from the community or the student body, these girls did an excellent job of representing MVC and being a part of the Valley Experience.

The Lady Vikings faced many tough teams during the season. Allison Dann, a freshman, is shown spiking the ball over the net (Photo 1). Sarah Friskey demonstrates her skills in an exciting show of athletic competition (Photo 2). The team eagerly awaits a serve (Photo 3). After a close match the Lady Vikes shake hands with the visiting team (Photo 4).

The Lady Vikings coached by Marlene Joy gained much experience during the 1982 season.



Photo 4



Photo 1

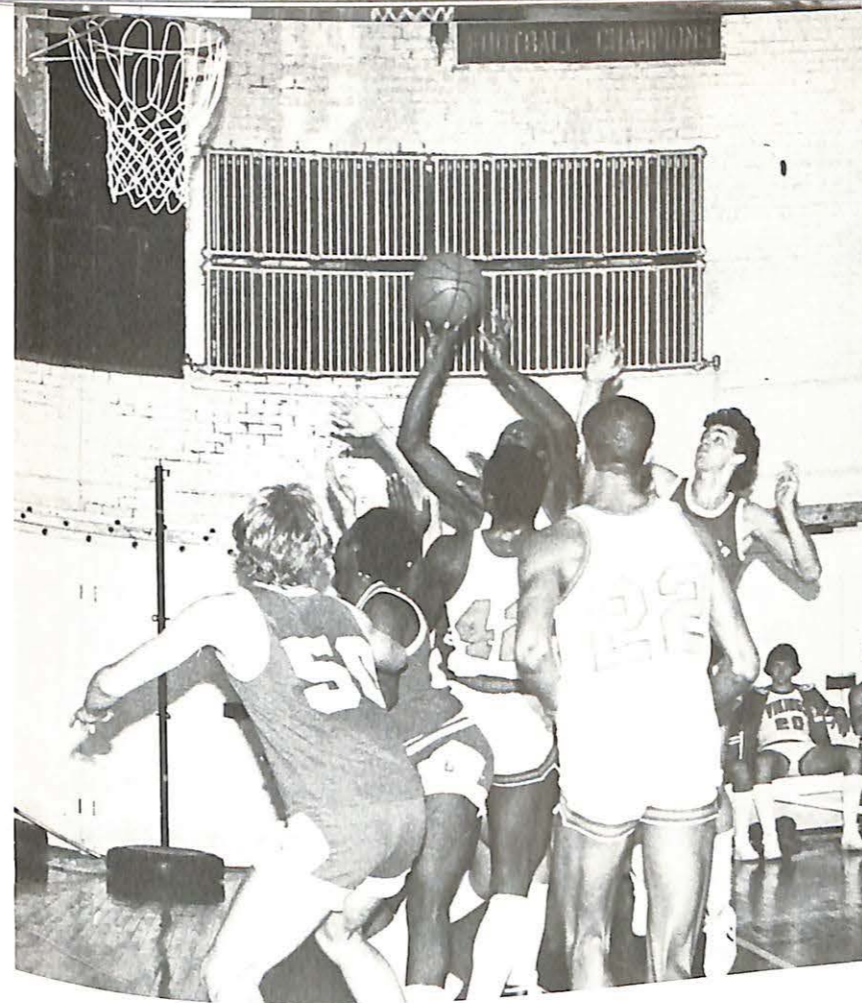

Photo 3

A large crowd was on hand as the MVC Vikings took to the home court against the Centaurs of Columbia College (Photo 1). "Hey! Wait a minute!" seems to be the Viking call in Photo 2, while Vernon Pittard shoots for two as Mike Carter and Sam Dukes watch in Photo 3. "I'll kill that ref," Sam Dukes seems to be saying as a traveling violation is called against him. Photo 4

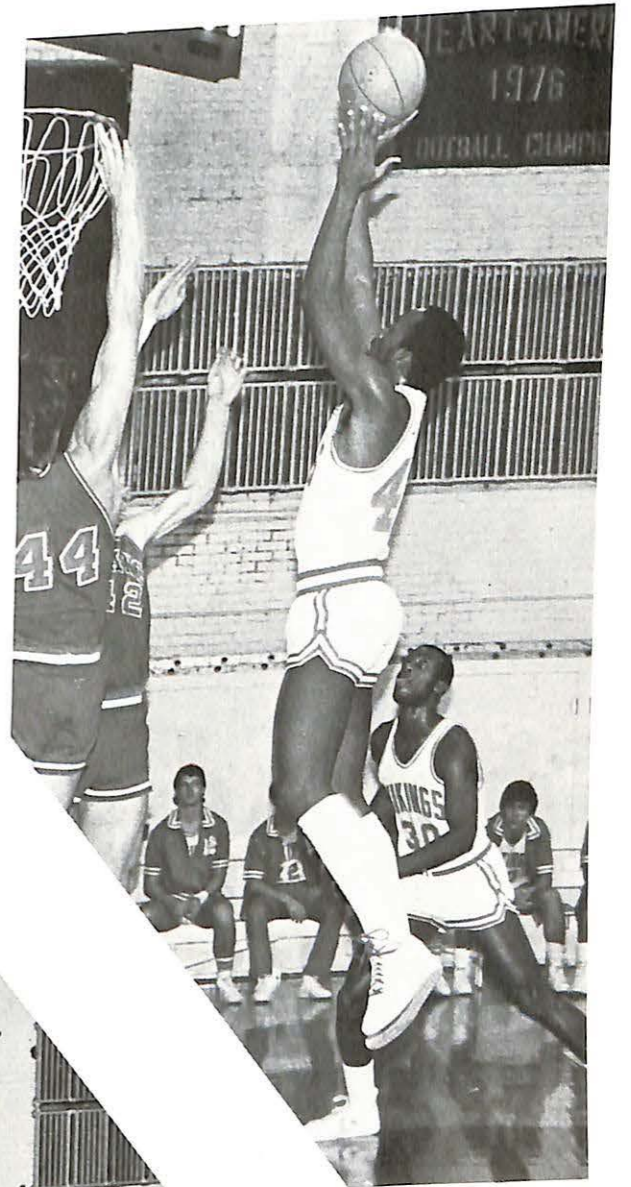

Photo 2



Photo 4





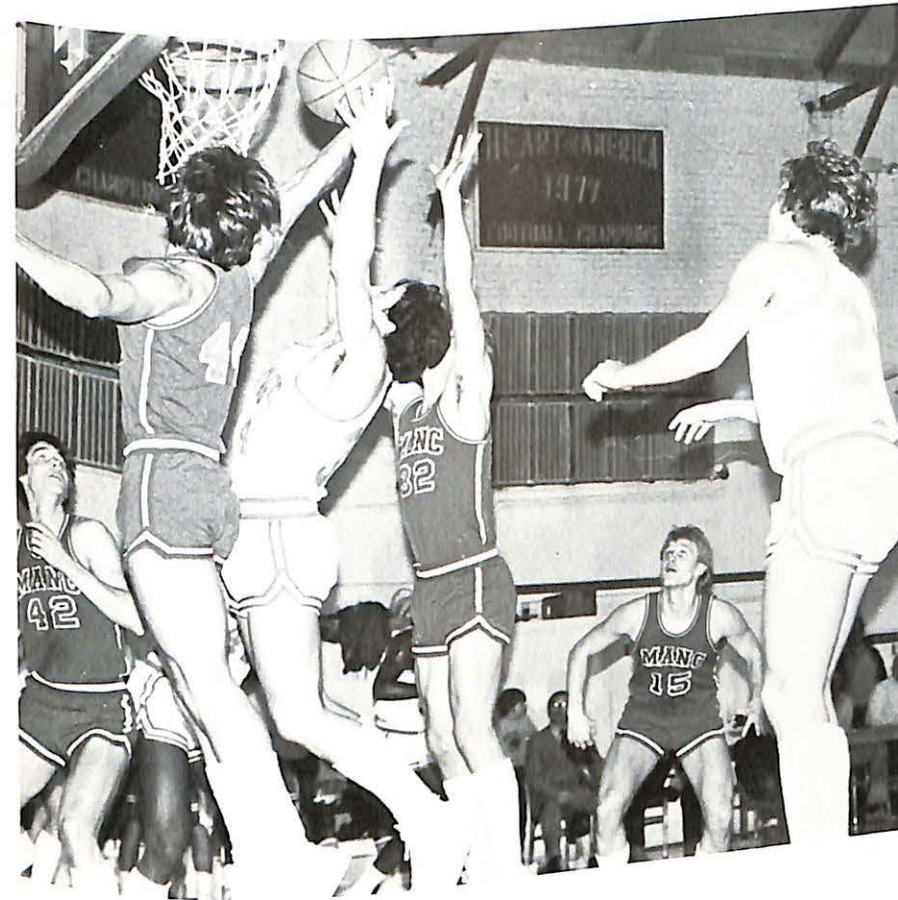

Men's Varsity Basketball

Basketball is full of ups and downs. The Vikings under the direction of Coach Davis certainly had their share of ups and downs during the 1982-1983 season. The team fought hard and played well together.

Attitude and effort helped the team take victories over William Jewell and Tarkio. The Vikings had a lot of hustle and a great desire to win and it showed on the court.

The Vikings were basically a young team, comprised of only two seniors with six juniors and five sophomores. However, the team did not let this bother them as they played and worked together. The two graduating seniors from the team were 6'0" Harry Franklin and 6'2" Vernon Pittard.

The Viking Basketball Team showed excellent sportsmanship during the season and showed great enthusiasm. They were always ready to take on the next opponent.

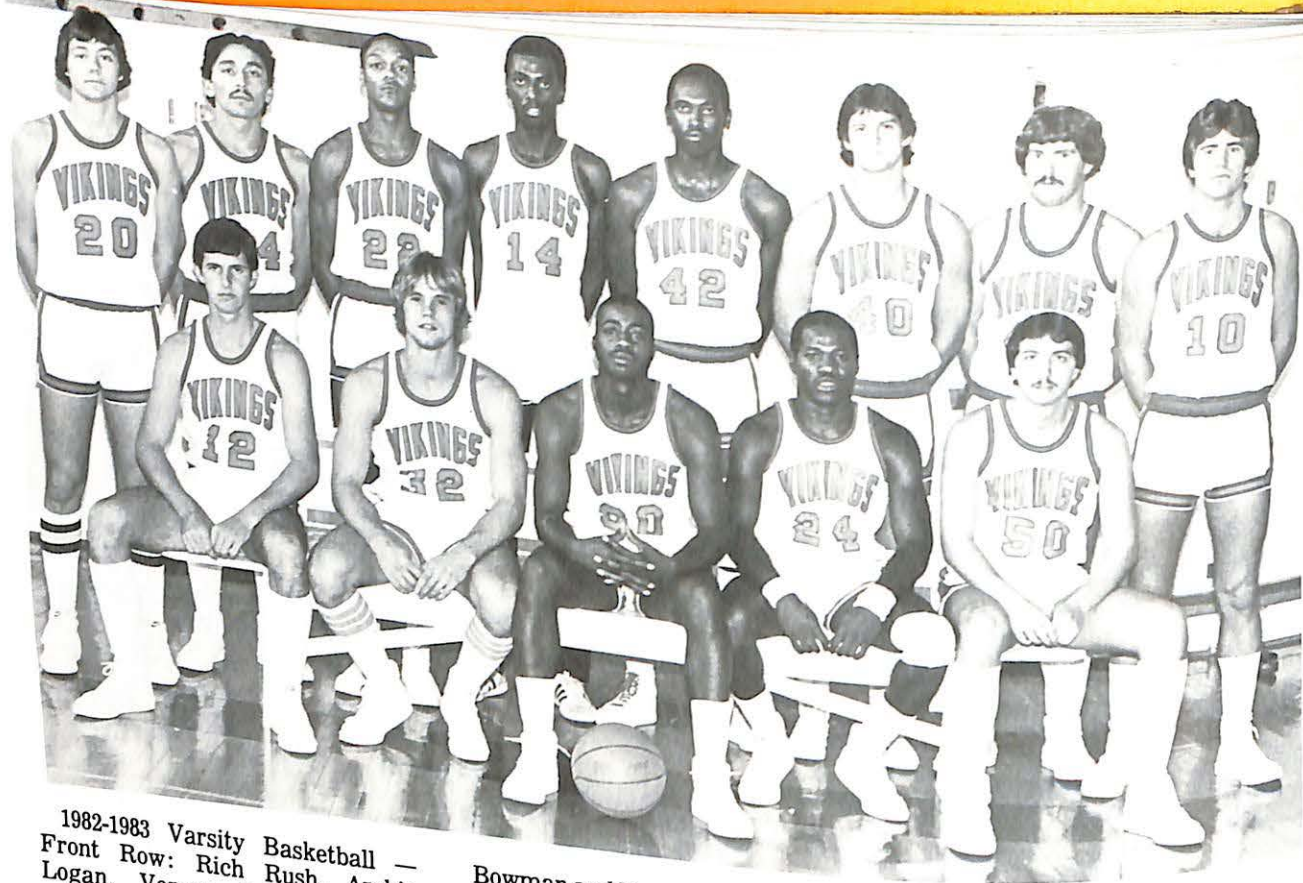

1982-1983 Varsity Basketball —
Front Row: Rich Rush, Archie Logan, Vernon Pittard, Terry

Bowman and Kenny Ferguson. Back Row: Mike Scharnhorst, Bobby Gonzales, Sam Dukes, Harry

Franklin, Mike Carter, Charles Miller, Terry Porter and Lance Sprekel.



The Missouri Valley Viking Junior Varsity Basketball Team: (Bottom Row) Richard Unda, Marvin Oliver, Paul Hatcher, Eddie Bradford, Henry Marsh, Ty Tomak, Grady

Davis, and Jeff Rogers. (Middle Row) Kevin Stephens, Brian Ripperger, Brent Ashcraft, Grady Richards, Lawrence Deal, Danny Saylor, Cedric Brooks, and Jeff

Strickler. (Back Row) Vernon Payne, Steve Carlyle, Courtney Carlyle, Gordon Schomer, Joe Gummersbach, and Bob Birdwell.

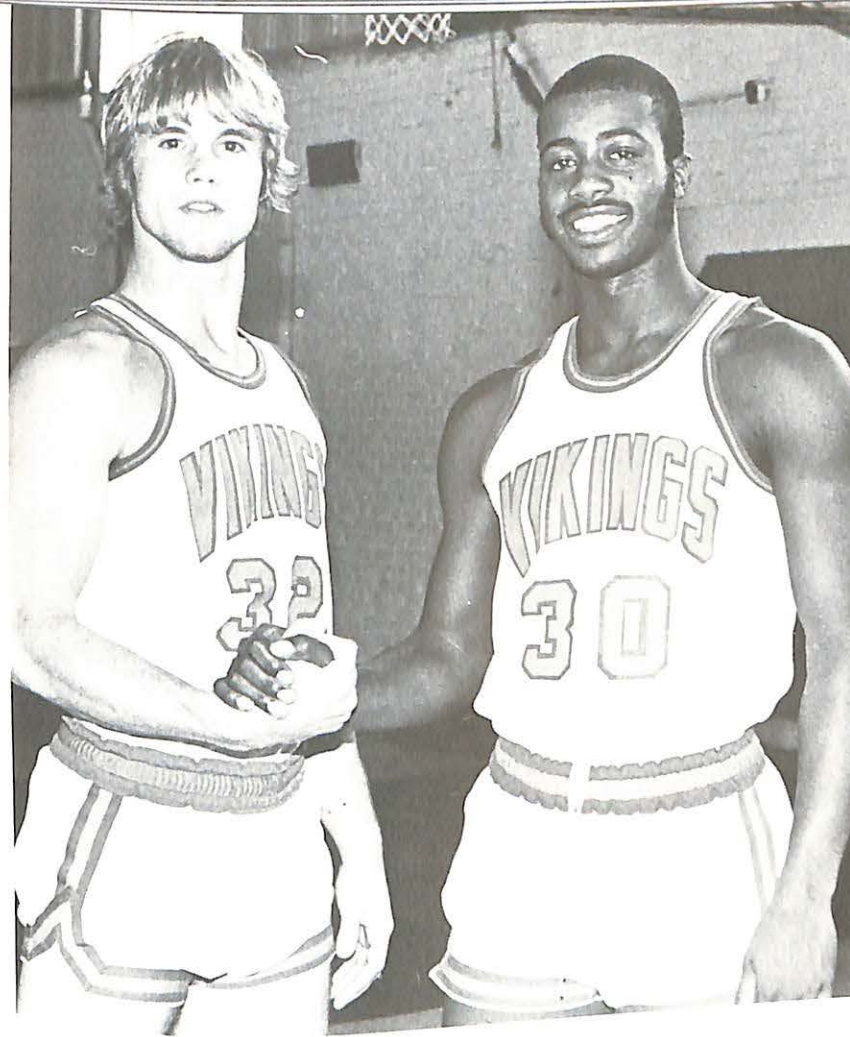

The 1982-1983 Varsity Viking Basketball team was led by co-captains Archie Logan and Vernon Pittard (Left). The Vikings were under the direction of Coach Davis.

Tom Victor served as the student assistant coach, Archie Logan, Vernon Pittard co-captains, and Coach Davis, pose for a picture (below).

The Vikings fought a tough season which proved to be an exciting one for the college, the players, the cheerleaders, and the fans who came to cheer the team on.





The Missouri Valley College Junior Varsity Basketball Team played a short but interesting season. The Vikings battled many tough opponents during the season and will prove to be excellent additions to the Varsity Viking Team in the years to come.

Lawrence Deal shoots for two points in an exciting game against the Blue Jays of Westminster College (above). Lawrence Deal shoots a lay up in the midst of a flock of Jays (right). After being "fouled" by the Blue Jays, Rick Rush shoots a pair of free throws (top of next page). Kenny Ferguson shoots two free throws in a close game (bottom next page).

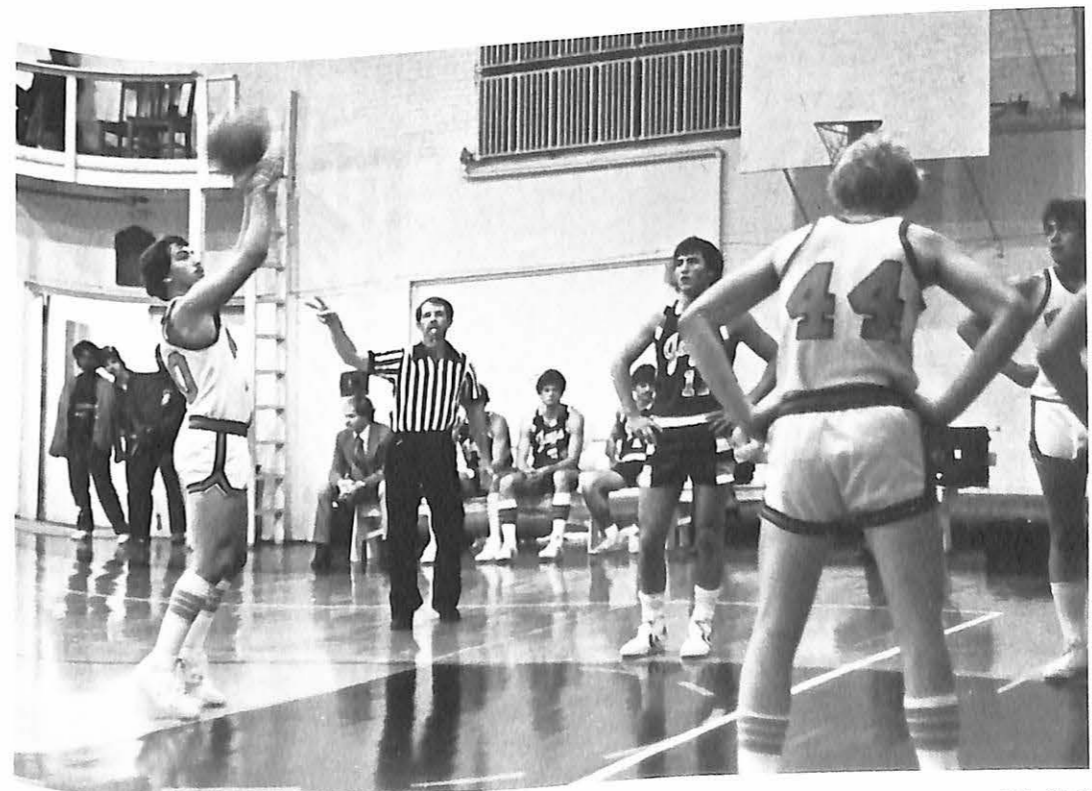
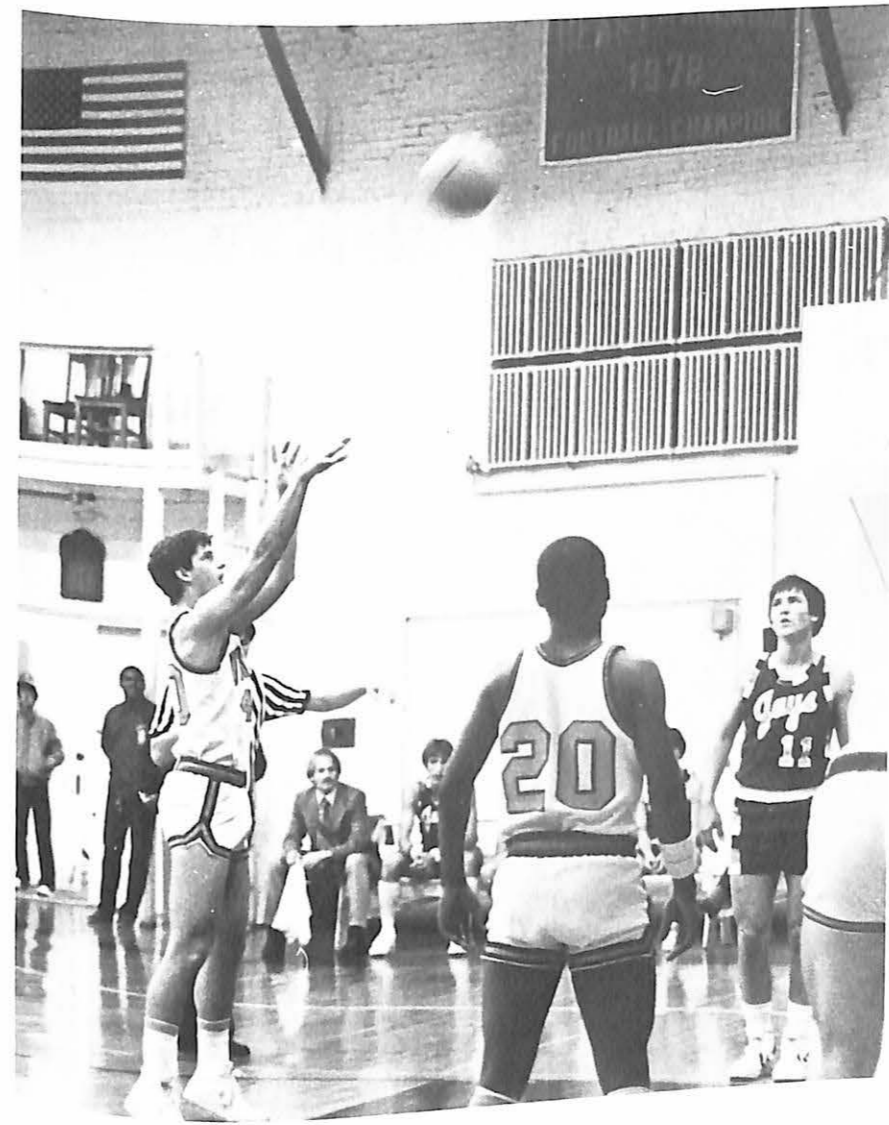



Christie Kempf leaps towards the hoop while shooting a lay up for the Lady Vikings. (Left) Kathy Grimes shoots a free throw in the game against the ladies of Harrison Stowe. The shoot was good giving the Lady Vikings the lead for a short period of time.



Basketball is filled with ups and downs. Barbara Cowie (above) jumps as she shoots for two. Tamra Hawthorne jumps for possession of the ball to begin the game against Harrison Stowe. In women's basketball each half of the game is started with a jump ball. Also, the referees may call jump balls during the game if two players from different teams have the ball. In men's basketball only the opening jump occurs.

To speed up the pace of women's basketball a thirty second shot clock was added. The women must now shoot the ball every thirty seconds or lose it to the other team.



1982 — 1983 Lady Vikings (sitting) Lisa Sheppard, Ann Bender, Gloria Barbara Cowie, Joy Swadley, Gloria Richmond, and Betsy Mathews. (Standing) Beth Burdick, Christie Kempf, Allison Grimes, Deana Smith, Ivette Farmer, Teresa Eubank, Kathy Grimes, Karen Hollerbach, and Coach Joy.





Karen Hollerbach jumps to block a shot. Betsy Mathews eagerly awaits to see if Karen was successful (right).

Christie Kempf is fouled as she shoots in a home match. Team mates Allison Grimes and Karen Hollerbach rush in to give aid to the troubled Christie (below).



Barbara Cowie watches the hoop for the rebound in an exciting game against Harrison Stowe, which was played in Morrison Gymnasium. The Lady Vikings fell to the ladies from St. Louis by just a small margin (above).

Barbara Cowie shoots for two as Coach Joy looks on. The action seems to have captured the attention of head cheerleader Linda Segovia, also (left).



MURRELL LIBRARY
MO. VALLEY COLLEGE
MARSHALL, MISSOURI



The Lady Vikings of Coach Marlene Joy had a long basketball season this year. The ladies played well together to play many successful games. They also played many games in which they lost by only one or two points. The Lady Viking Basketball Team always filled the gym with an air of excitement. There was never a dull minute.

This season all games were played in the evening. Most of the Lady Vikings games began at 5:30.

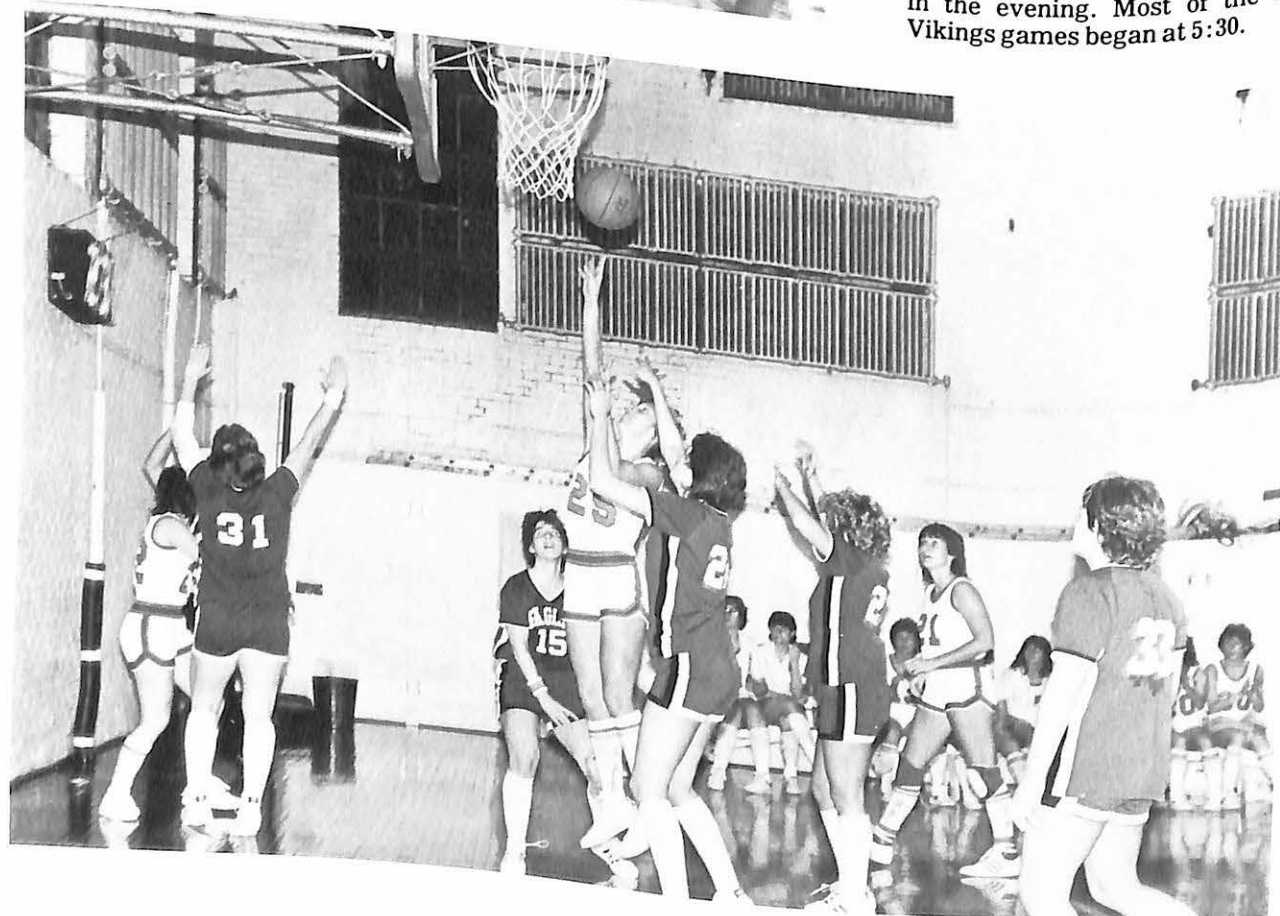

Marlene F. Joy



TRACK



Men's Track: Tony Joe, Terry Towns, Bob Fitzpatrick, Dan Musick, Dan Reilly, Coach Gibler, David McGehee, Ryan Sharkey, Tim Regenold, Jeff Bullock, Gregg Sprigg, Gary Robinson, Pearly Felder, Derrick Moss.
Back: Denzel Clayton, Jerry West, Jeff Todd, Ewell Jordan and Paul Johnson,



TRACK



Girls Track Front Row: Pauletta Rist, Dawn Mason, Lisa Schleicher, Ann Bender.
Back Row: Reed Kepner, Denise Niner, Deana Smith, Jamie Rosenbrock, and Kathy Grimes.



TRACK



TRACK





Golf



Golf: Coach Redford, Jeff Beahm, Archie Logan, and Mike Brinkley.
Gochenour, Ron Portell, Steve



On Thursday, February 24, the Men Vikings defeated the Westminster Blue Jays in Aulton (79-67.) This was the third win in a row for the Men.

Coach Dick Davis remarked, "This was a very exciting season. We were disappointed that we didn't reach 400. Next year we want to improve so we can reach 400. We'd also like to improve in conference." The men were 6-8 in conference. They won 13 and lost 16.

The highlights of this season were the victories over William Jewell and Tarkio. It was also the first time in four years that they've beaten Avelon.

The highest scores went to: Jr. Jerry Bowman (total 447, Av. 16.0), Sr. Vernon Pittard (total 382, Av. 14.7), Jr. Archic Logan (total 383, Avg 13.7). The highest rebounds went to: Jr. Mike Carter (Avg 9.1), Sr. Vernon Pittard (Avg 7.4), Sr. Harry Franklin (Avg 7.1).

The most points were: Bowman vs. Columbia (32), most FG's: Bowman vs. Columbia (15), most FT's: Bowman vs. Baker (8), most rebounds: Carter vs. Tarkio (16), and most assists: Bowman vs. Park (8).



Chuck Victor, Coach Davis, and Alan Paul are the fearless leaders of the 1983 Viking Baseball Team



**Men finish 6-8
in conference**

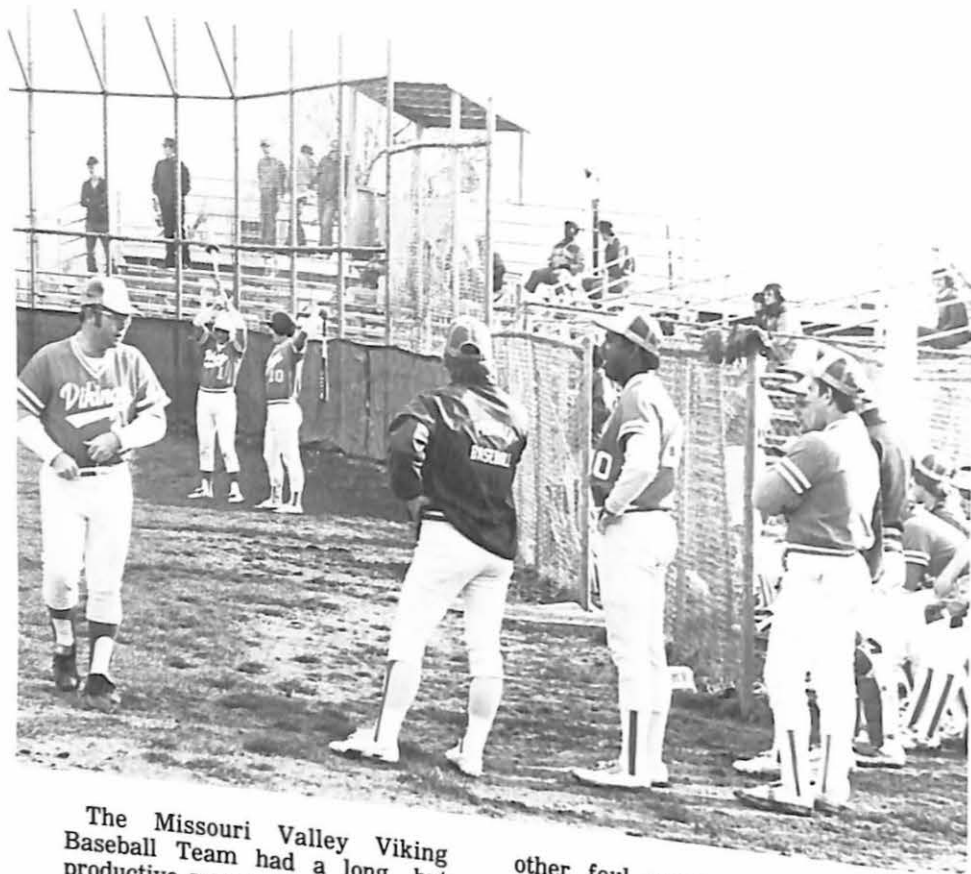

The Missouri Valley Viking Baseball Team had a long but productive season. Due to rain and

other foul weather many of the games had to be postponed, and many had to be cancelled.



Coach Davis ponders on what his next move will be during a tough game with the School of the Ozarks, from Point Lookout, Missouri.



Another point for the Vikings, as a loyal Viking player slides into home plate.



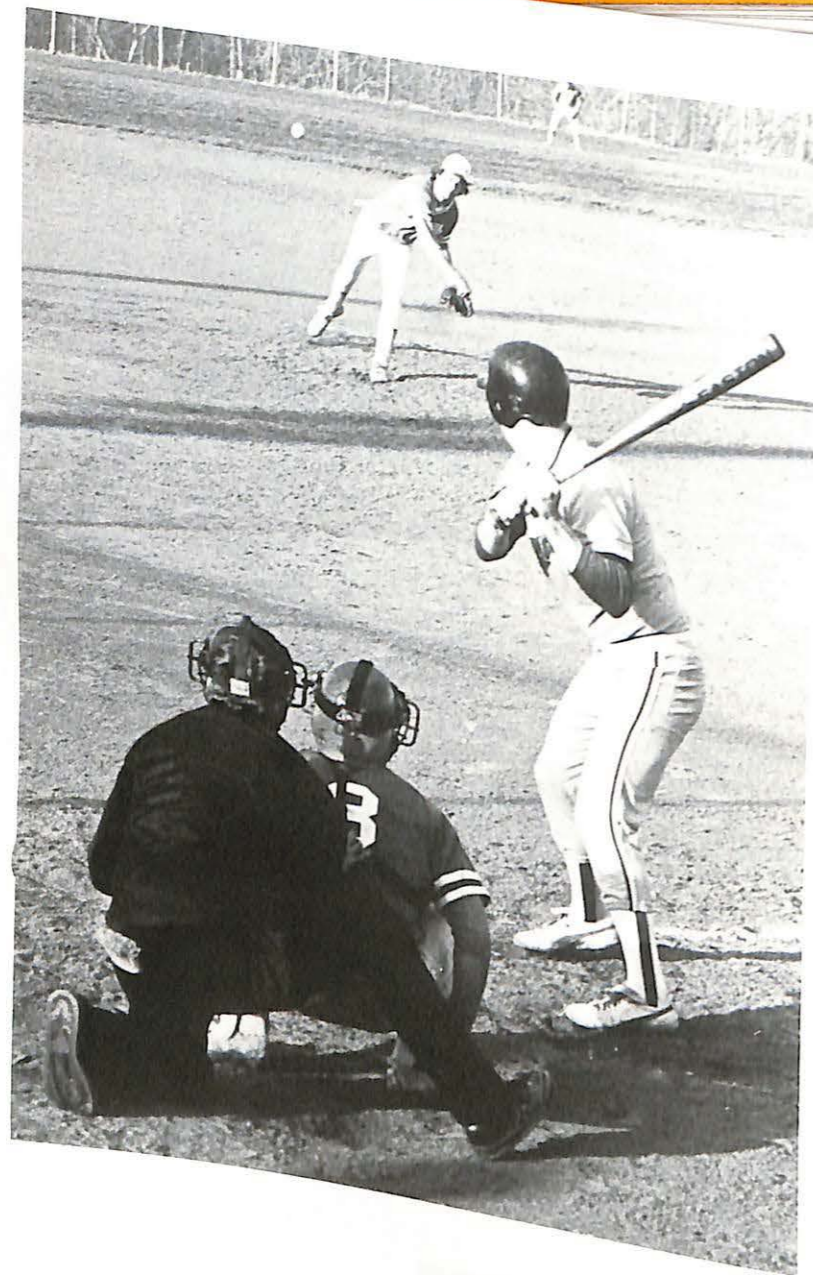

Viking Baseball

Baseball is a game that almost everyone has played at some point in their life. Baseball was developed in the early years. Many people called it stick ball. Children would pick out a large stick and hit a ball. However, the game has changed a great deal from that the past years. Refrees and umpries now line the bases, players train for months to be in top condition, and fans cheer at the expertise playing.

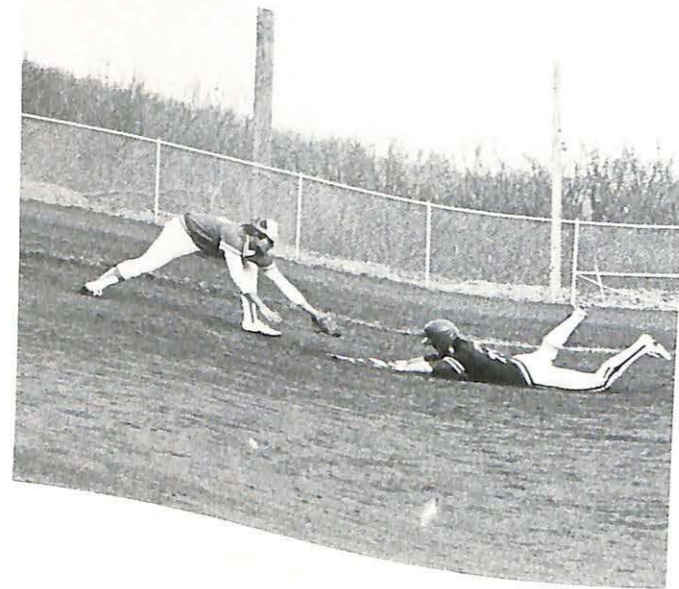

Baseball has always been labeled as the all American sport. Baseball, hotdogs, and apple pie were thought to make a person an American. As with any American college, Valley fields a baseball team.





Girls Softball: Front: Gloria Richman
 Second Row: Jennifer Jackman, Betty Echols, Kathy Mathews, Kristie Morrison, Betsy Mathews.
 Back Row: Chuck Victor, Angel Sinclair, Judy Hudson, Betty Council, Deb Nikodeim, Teresa Potts, Sarah Friskey, Terri Eubanks and Coach Oyler.

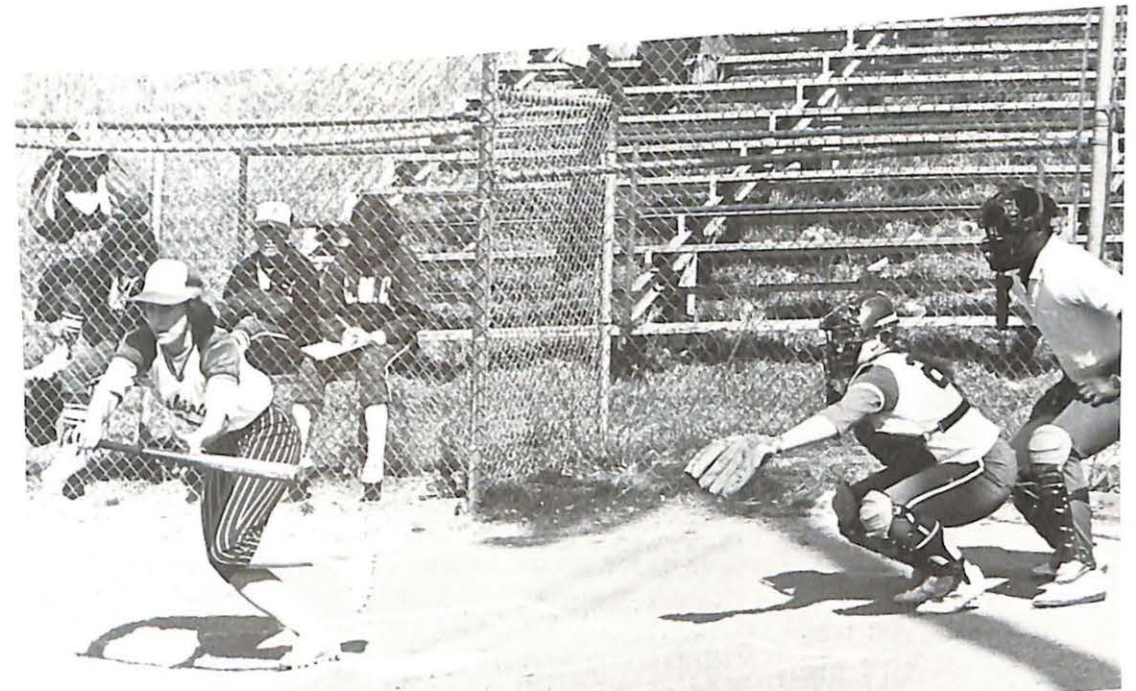

On Monday, February 21, the lady Vikings ended their 1983 Basketball season in Kansas City against Avila College. Early in the evening the ladies defeated Avila 44-42. Later the score was 66-65 also in favor of the Vikings.

Coach Marlene Joy had these comments to make concerning this season, "We came on like gang busters at the end. Our disadvantage was our free throw shooting and our key factor next year will be to develop our inside game."

Of the 16 ladies on the team all were able to maintain a 3.0 GPA. Bobbie Cowie, the junior guard and co-captain, leads the state in scoring. Coach Joy said this about the whole team, "I want all of the girls to come back next year because I feel they can become even better."

The lady Vikings were 4-10 in the Heart of America Athletic Conference. Coach Joy states, "We would like to improve on our conference record but this was a year of first. The first time we ever beat Culver-Stockton, the first time we ever defeated William Jewell here, and also the first time we were beaten Graceland. When asked about fan support, Coach Joy replied, "It was kind of poor at first but the better we got the better they got."

The individual season records were like this: Most points went to Bobbie Cowie (435-21 games), highest scoring average-Bobbie Cowie (20.7), most FG's made-Bobbie Cowie (195), most rebound average-Christie Kempf (12.6). The teams season record was: Most FT's made: 28 vs. Graceland, they made 41 FG's vs Park, the record is 46 and Bobbie Cowie just missed setting the records in: Assist-the record is 63 and she made 60, Steals- the records is 82, she had 81.



Valley Hitters



Vikes in Action



THE VALLEY EXPERIENCE



Memories



Our famous clowns: Joe Griggs, Kim Robertson, Bridgett Belcher, Jill Alexander, Allison Dann.



Clown Bridgett Belcher carries balloons to the many children who participated in the Special Olympics. The chairpersons (not pictured) for Special Olympics were Shirley McGowen, Debbie Messer, and Mary Ann Bernal.



Jim Kolve starts our races for Special Olympics.



Marshall High School Band leads the opening parade to begin the Special Olympics.



Officers of S-MSTA are Wesley Stallsworth — President, Jo Kolks — Vice President, Susan Todd — Secretary, Dr. Pat Turley — Advisor, and Don Meyer — State Consultant.

The Student Missouri State Teachers Association of Missouri Valley College held a "Get Acquainted Coffee" on Wednesday, September 8. The coffee began at 11:00 a.m. in the President's Dining Room. The function of this coffee was to introduce the students of MVC into the field of education.

Don Meyer, S-MSTA state consultant, came to Marshall from Columbia to speak with the S-MSTA members. Refreshments, including cookies, candy, cake, and punch were served.

In the photo at the left Don Meyer talks about Proposition "C". Seated by Mr. Meyer are President Wesley Stallsworth, Vice President Jo Kolks, Secretary Susan Todd, and Advisor Dr. Pat Turley.



Mr. Viking



Awards were presented to the outstanding athletes at Missouri Valley College at the annual banquet sponsored by the V Club and WVAO. Mr. Viking went to Bob Fitzpatrick while the WVAO award went to Christie Kempf. Other award winners included Dawn Manson, Barbara Cowie, Sarah Friskey, Jeff Gochenour, John Weisansal, Kent Haymaker, and Paul Johnson.





Photo 1

The Valley Experience begins, for most, with registration. Registration was held in Baity Hall and in Ferguson Center.

The Valley Experience begins with registration. The new Freshmen checked in on August 26 and 27 while returning students checked in on August 30.

The first step of registration was the check in (Photo 1). Members of the Student Development Staff sat at the tables. The second step included the registering of cars and guns, and obtaining the student ID card. Teresa Thaxton (Photo 3) aims the camera to take pictures, while Wes Stallsworth, Denise Niner and Cedric LaRue process the photos. The end result was a finished Student Identification Card. And finally, the fourth step: buying the books or as it's called, "Spending the BIG Bucks." Richard Van Noord (Photo 4) forks over this money to purchase text books for the semester. With this complete the student has now begun The Valley Experience.

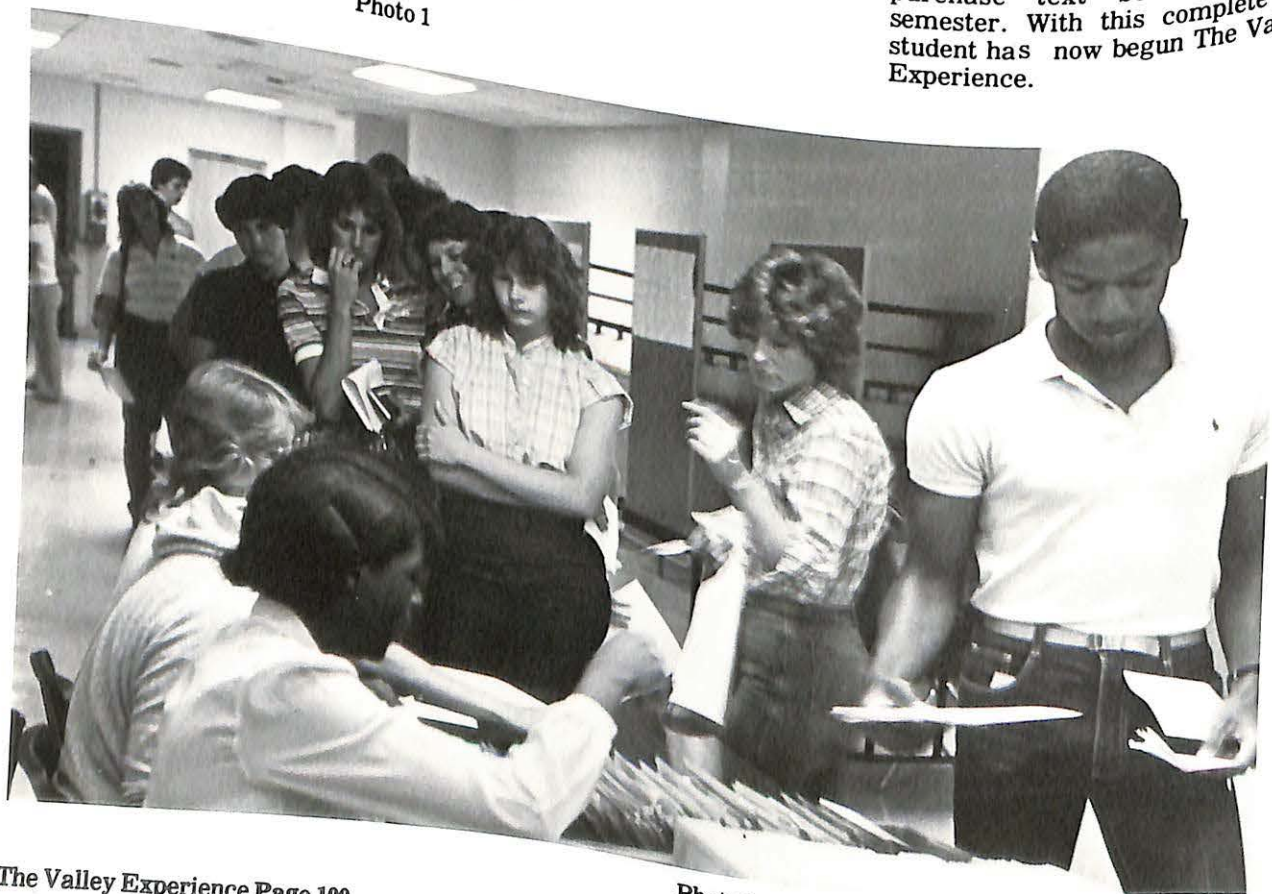

Photo 2



Photo 3



Photo 4

The 1982-1983 academic year began with an Opening Convocation. The Opening Convocation brings together for the first time the Valley Community so that everyone may feel The Valley Experience. The Faculty parade was led by students Jim Whiggam, Theresa Thaxton, Wes Stallworth, and Jeanne Griner.

Jim carried the American flag, Theresa carried the Missouri State flag, Wes carried the Missouri Valley Flag, while Jeanne carried the church flag. Photo 1

After the formal activities of convocation, President Glass held an informal reception. Snacks were given to those in attendance.

Dr. Sam Fleak, Mr. Herschel Gaddy, and Mrs. Jeanie Wilson seemed to be involved more in conversation than food. Photo 2.



Photo 1

Opening Convocation begins year.



Photo 2

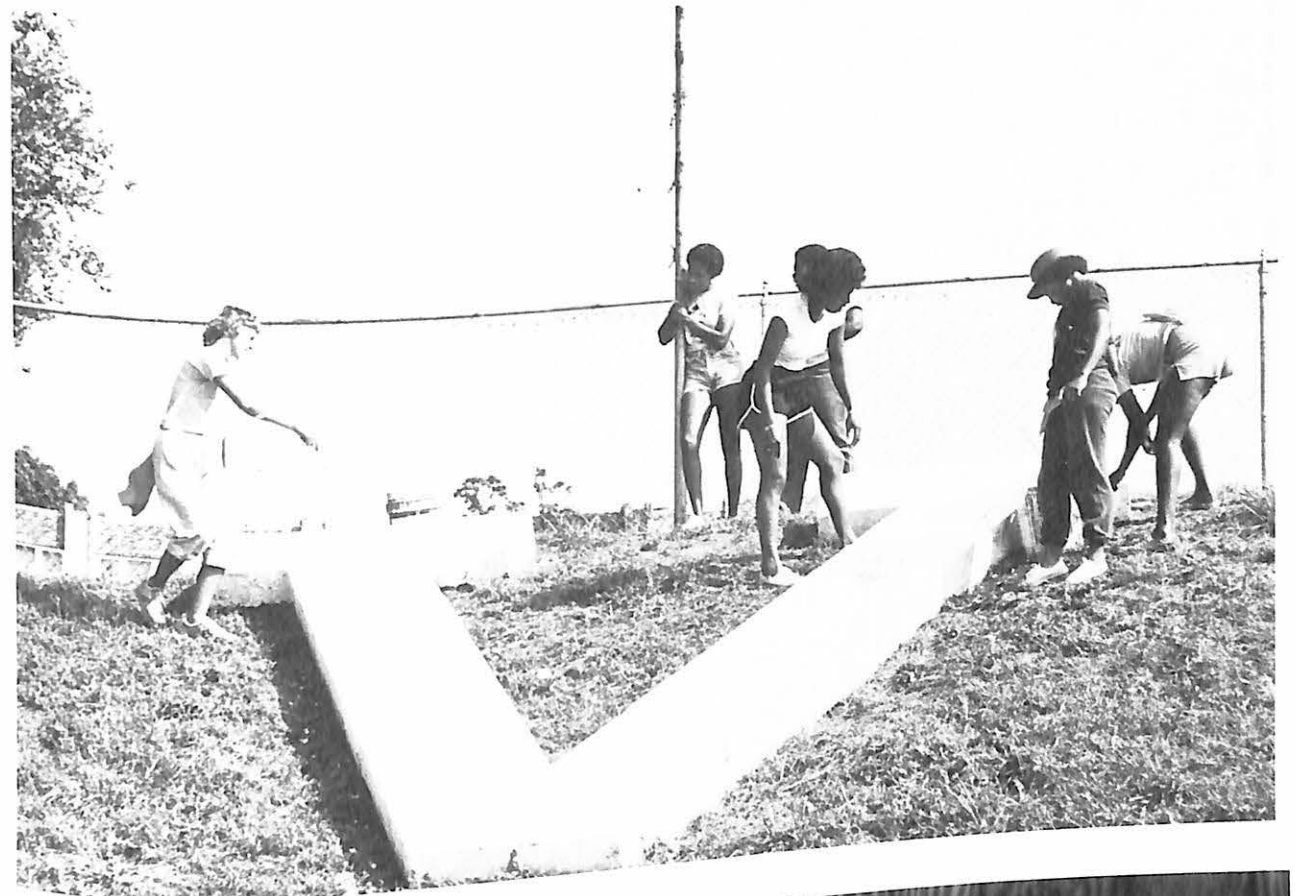

Photo 3

In preparation for Homecoming Christie Kempf, Angel Sinclair, Lisa Campbell, Pandora Smith, Yvette Harris and Jennifer Jackmon paint the "V" white. Photo 3

To advertise his theatre trip to London, Professor John McCallum hangs a poster. The London trip was held during the Christmas break. Photo 4



Photo 4



Photo 1



Photo 3

Students at Valley study hard to make good grades. This is evident as shown through Photos 1 and 2. In Photo 1 students eagerly take notes, while in Photo 2 students are receiving "hands on training."



Photo 2

Life at Valley is not work, however, as shown in Photos 3, 4, and 5. In Photo 3 students are shown heading towards Ferguson Center. Cedric LaRue seems to be concentrating fairly hard on his Centepede game (Photo 4), while Kathy Mathews plays Ms. Pac Man in Photo 5.

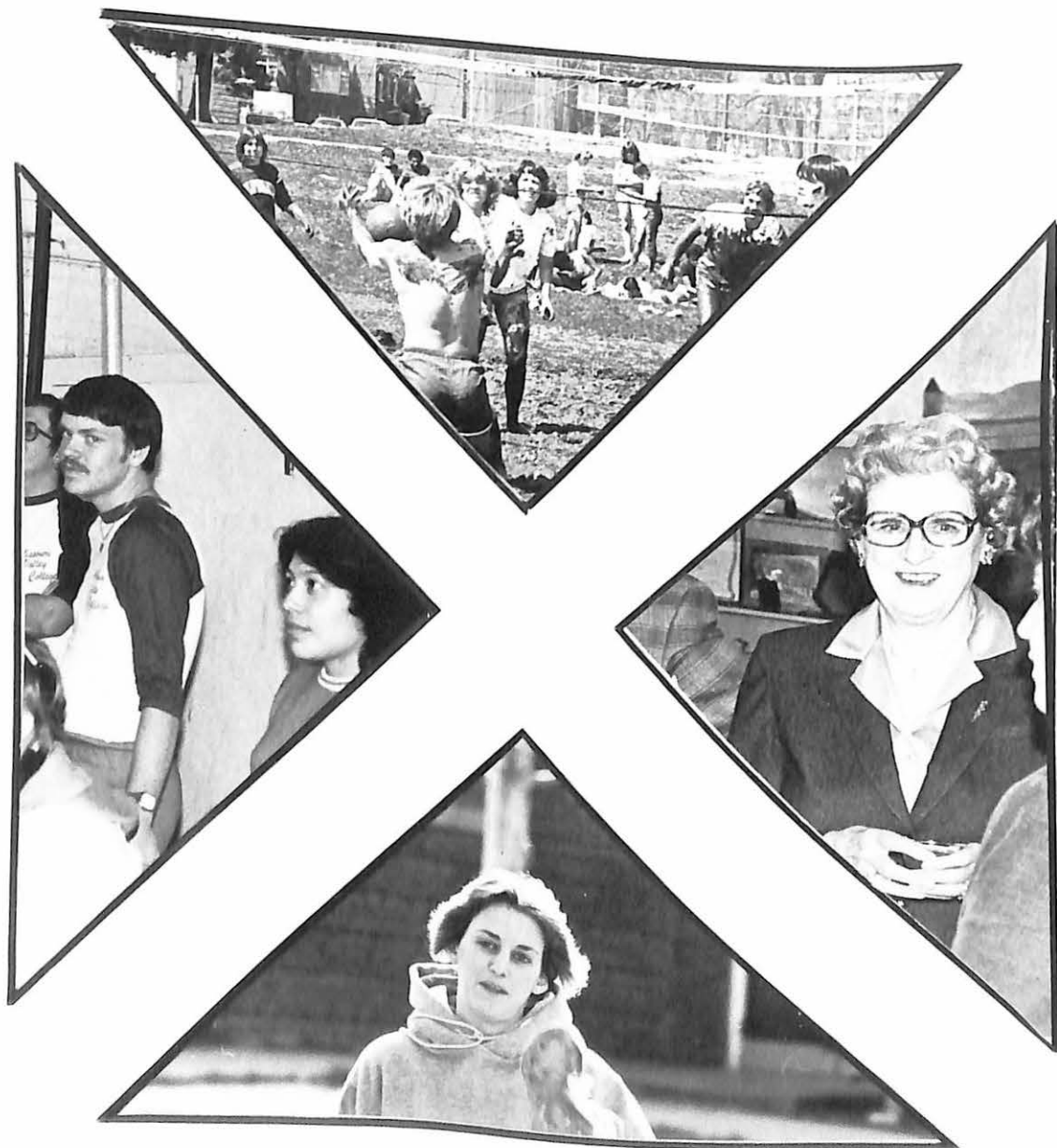

Photo 4



Photo 5

THE VALLEY EXPERIENCE



Dedicated to
Mr. John Sakowski

Activities



Photo 1

As true on almost any college campus, athletics play a major roll in the lives of the students of that campus. Thus is true here at Missouri Valley College. In fact athletics play a major roll in the "Valley Experience". To supplement the athletic programs and to help promote school spirit cheerleader and yell leader squads were formed.

The cheerleaders and yell leaders showed sheer dedication and determination. The squads, both football and basketball, spent long hours practicing after classes, between classes, and even on weekends. The workouts would last until all hours of the night, but Valley's cheerleaders and yell leaders endured it all and seemed to enjoy themselves in the process.

Both the Football and Basketball squads did excellent jobs during their recognition games. The Football cheerleaders assisted with Homecoming while the Basketball Cheerleaders aided with Court-warming.

The Football Cheerleaders cheered at most of the home games played by the Varsity Football team. The squad also traveled to some of the away games to promote the Valley Spirit. The Football Cheerleaders were: Donya Miller, Kathy Grimes, Allison Grimes, Lisa Sheppard, Jami Rosenbock and Diana Kirtley. (Photo 1)

This year marked the return of Basketball Cheerleaders to the Valley campus, after a lengthy absence. Although the squad only numbered six they were able to do many interesting and different mounds. The basketball squad cheered for Men's Varsity Basketball, Men's JV Basketball, and Women's Varsity Basketball. Due to lack of funds the squad was not able to cheer at the away games. The Basketball Cheerleaders even made a few appearances on TV during the season. The Basketball Cheerleaders were Jackie Shaw, Wesley Stallworth, Linda Seqovia, Bob Dean, Allison Dann and Dwayne Combs (Not pictured). (Photo 2).



Photo 2



Photo 3

Two Bits...
 Four Bits...
 Six Bits...
 One Dollar...
 All for Valley Stand Up and Hollar!



Ninety-Fourth Year Commencement

2:30 o'clock in the Afternoon
Sunday, May 8, 1983



Academic Convocation Commencement

- Processional*—"The Prince of Denmark's March;
King William's March"..... Jeremiah Clarke
- Invocation* The Rev. Jerry M. Hilton, B.A., M.Div., D.Min.
Pastor, Covenant Presbyterian Church, Marshall, Mo.
- Welcome Margaret Lorimer Parsons, A.B., M.A., Ph.D.
Interim President, Missouri Valley College
- Greetings From
The Board of Trustees Judge John J. Kelly, Jr., B.S., J.D.
Judge, Missouri Court of Appeals, Eastern District
Chairman, Board of Trustees, Missouri Valley College
- Greetings From the Senior Class Cedric F. LaRue
Class of 1983
- Anthem—"Alleluia," R. Thompson Vesper Choir
Directed by Lyle B. King, B.Mus., M.Mus.
Associate Professor of Music, Missouri Valley College
- Address: "Pioneers Are Still Needed" Byron B. Banta, B.A., M.A.
Registrar and Professor of History, Missouri Valley College

Honorary Degree

Doctor of Pedagogy
Byron B. Banta, B.A., M.A.
Registrar and Professor of History
Missouri Valley College

Presented by John R. Campbell, B.S., M.A.
Associate Professor of Business and Acting Academic Dean, Missouri Valley College

- Presentation of Candidates
For Degrees John R. Campbell, B.S., M.A.
Acting Academic Dean
- Conferring of Degrees... Margaret Lorimer Parsons, A.B., M.A., Ph.D.
Interim President
- Presentation of Diplomas Byron B. Banta
Registrar and Professor of History
- Presentation of Alumni
Association Certificates James A. Rogers, B.M.E., M.S.
Alumni Association President
- Remarks by the Interim President Dr. Margaret Lorimer Parsons
- Singing of the Alma Mater* Mr. King, Directing
- Benediction* Mr. Campbell
- Recessional*—"Fanfare: Bonduca-et al" Purcell

- Marshal of the
Convocation Virgil W. Rabe, B.A., B.D., Th.D.
Professor Religion and Philosophy
- Aide to the Marshal Cynthia Claycomb, B.A., M.A.
Instructor, Writing Laboratory
- Student Marshal Lisa M. Sheppard
President—Student Senate
- Student Marshal Anthony Dukes
Vice President—Student Senate

*Audience Please Stand



December 1982 Graduates

Bachelor of Science

Becky Ann Boone <small>summa cum laude</small>	Kelly D. Heil <small>cum laude</small>
Frances R. Branson <small>magna cum laude</small>	Cedric Floyd LaRue
Douglas Joseph DeLisa	Julia Anne Sadewhite Malter <small>magna cum laude</small>
Nancy Ruth Fletcher	Douglas Wayne Nichols <small>cum laude</small>
Jeanne Carol Griener <small>summa cum laude</small>	Christine Ann Rawley
Deborah Smith <small>cum laude</small>	



Bachelor of Science

Mark Edward Fuller	Brent K. Marsh <small>cum laude</small>
Cynthia Deneen Garrison <small>magna cum laude</small>	Daniel K. Musick <small>magna cum laude</small>
Allison Denise Grimes	Patty L. Nelson <small>magna cum laude</small>
Rebecca Jean Grinter	Alan Thomas Paul
Stephen R. Henry	Anthony C. Perkins <small>cum laude</small>
Fieldon Alexander Houston	Ronald Allen Portell
Kendall Dwight Hughes	Cynthia Ann Sullivan <small>magna cum laude</small>
Karen Jennine Jackson	Susan Todd <small>summa cum laude</small>
Brian Patrick Kelly <small>magna cum laude</small>	Thomas Dwight Victor <small>cum laude</small>
James A. Kolve	Keith Jerome Wallace
John James Magnifico	James Thomas Whiggams
Michael Windfield	



Summer 1983 Graduates

Rita J. Croka	Cheryl Ann McBride
Tammy Renne' Fry Gibson	Julie Jan Miller
Kevin Dale Haney	Marvin M. Nicholson, Jr.
James Kevin Harris	Daniel J. Rielly
Kenneth Edward Howard	James Mark Vert

May 1983 Graduates

Bachelor of Arts

Sharon Yvette Boyce	Josephine Kolks <small>summa cum laude</small>
Nelda Mathias Forry <small>summa cum laude</small>	Shawn D. Ryan <small>cum laude</small>
Roger Alan Harwerth <small>magna cum laude</small>	Donna Jean Slusher
Robert V. Williams	

Bachelor of Science

Mary Brown	Ronald Lee Cooley, Jr. <small>cum laude</small>
David Cano	Kathleen M. Dowling <small>summa cum laude</small>
Vicki Jo Castle <small>summa cum laude</small>	Charla Kathleen Eales <small>cum laude</small>
Albert John Colner III <small>cum laude</small>	Sarah Ann Friskey



Greek Week

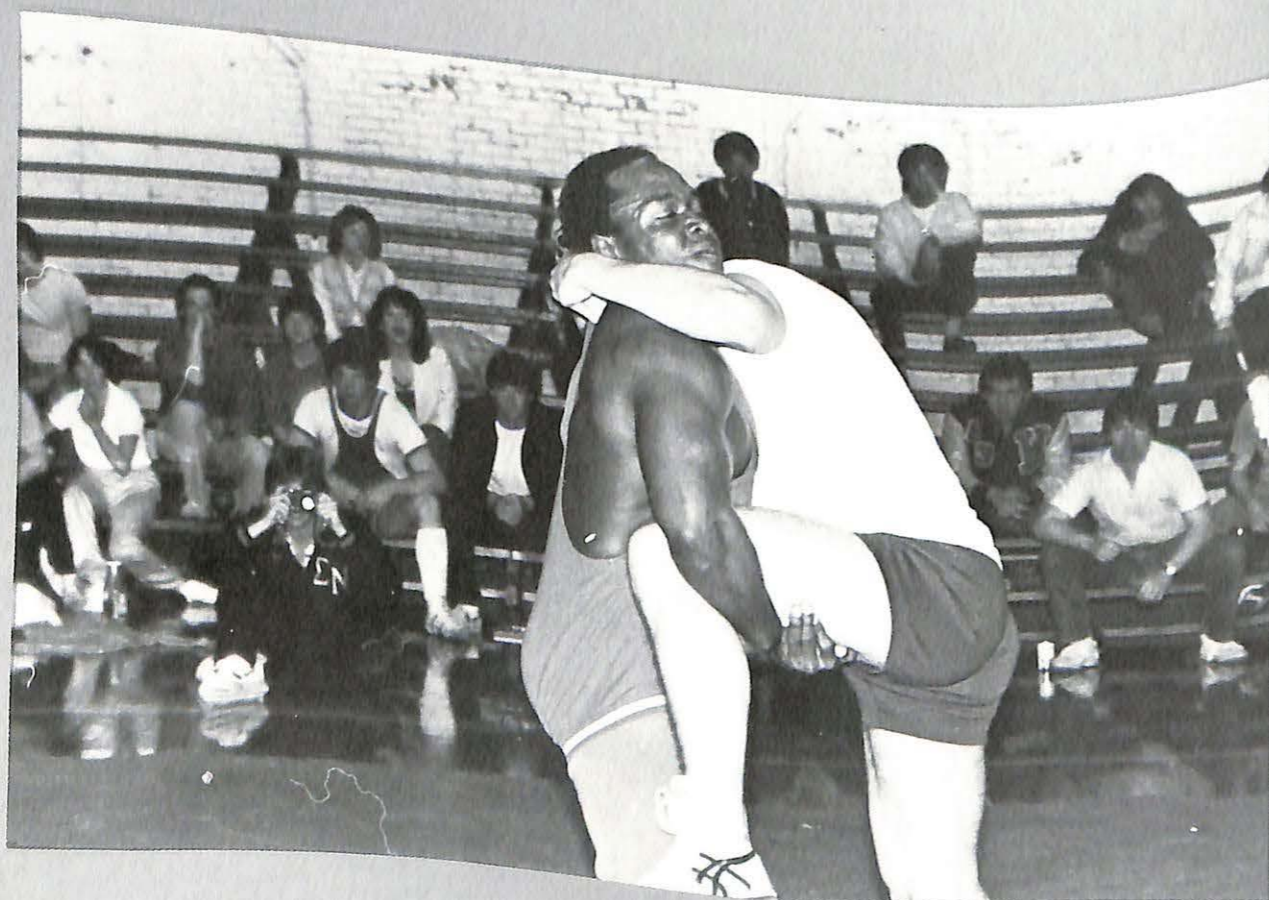

Greek Week

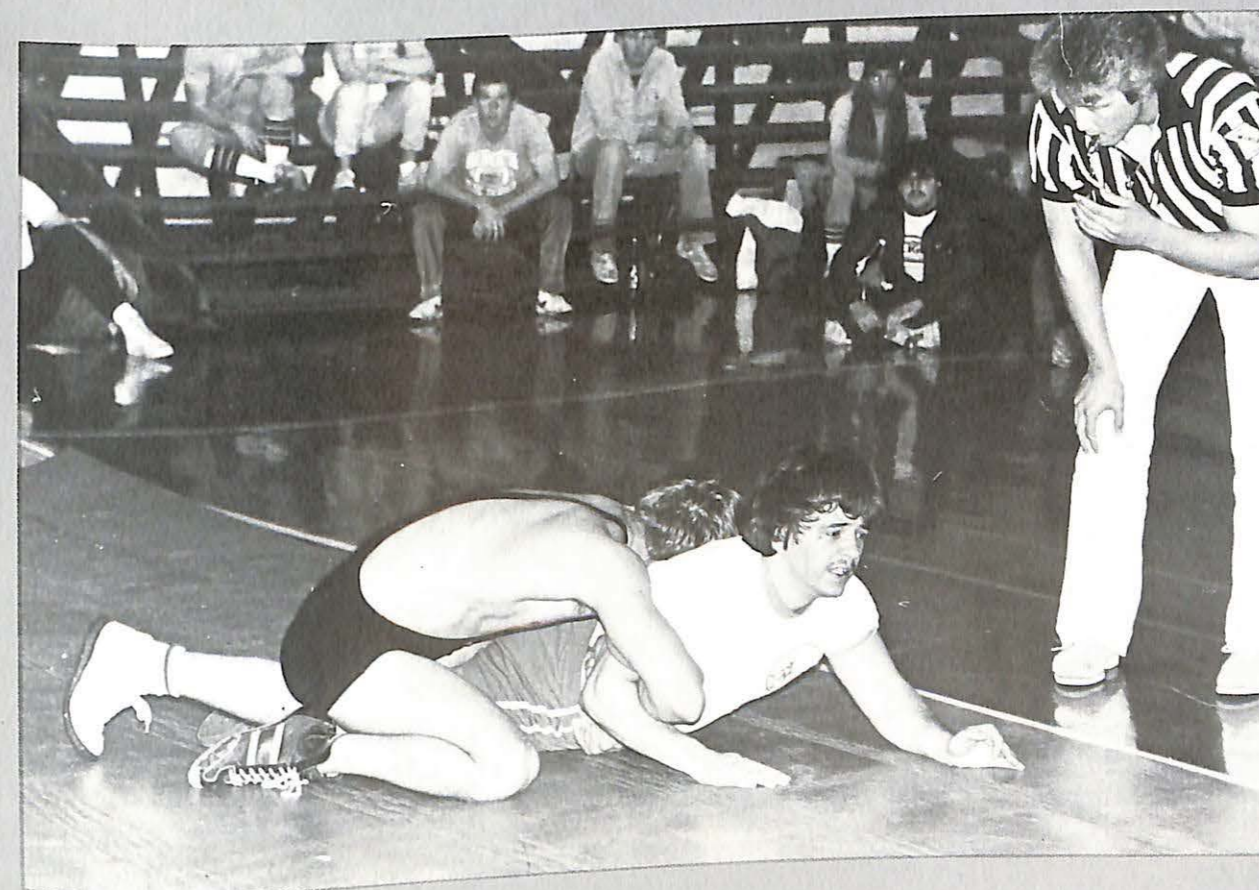

Greek Week, the week the fraternities and sororities perform various activities dealing with both academic and athletic skills, was held April 16-22. The week's activities began with a picnic in the park on Saturday. The activities were: Monday, April 18 — Field and

Track (men); Tuesday — April 19 — Quiz Bowl (men and women); Wednesday, April 20 — Bench Press and Arm Wrestling (men); Thursday, April 21 — Tug-of-War and darts (men and women); Friday, April 22 — Chariot Race and Wrestling (men).



Photo 1



Photo 2

Sunshine Arts and Crafts Festival

The eighth annual Sunshine Arts and Crafts Festival, sponsored by the College Activities Board, in conjunction with Alumni Weekend was held on Saturday, May 7. Due to rain, the Arts and Crafts Festival was moved from the quad into the Ferguson Center. This year's festival consisted of entries in such areas as painting, photographs, and drawing. Wesley Stallworth served as chairman for this year's festival.

Jill Holly performed contemporary music on the Ferguson Center Patio to start the entertainment for the day. After Jill

performed the Bueker Middle School sang several selections, before clearing the floor for the Boots and Slipper Square Dance Club of Marshall (Photo 1). At 2:00 in the afternoon the rock band Sneak Preview performed (Photo 3). During the bands first break, the Nanettes performed three routines. During the second brak Steve Harris, a mine artist (Photo 2), did a floor show. The band concluded the day at 5:00.

The day was enjoyed by many, as was obvious by the large turnout at the concert.



Photo 3



COURT WARMING

The second annual courtwarming was sponsored by the College Activities Board. Baker University furnished the competition for the games. The pre-game festivities were highlighted by the Nanettes, while the halftime festivities were highlighted by the Marshall High School Pom Pon Squad. During the halftime of the women's game the Varsity Viking Men were introduced by the cheerleaders and the seniors honored. During the halftime of the men's game the Lady Vikings were introduced by the yell leaders, with the seniors being honored. The Marshall High School Pep Band also played during the activities.

Immediately following the men's game the king and queen candidates were introduced. Following the introduction of the candidates, the 1982 queen — Miss Maxine Mapel and the 1982 co-king — Harry Franklin were introduced. They were followed by the crown bearers — Eric and Jill Thomeczek. Bobbie Cowie was crowned queen for 1983 and Archie Logan was crowned king for 1983.

The courtwarming dance was held from 10:00 p.m. until 2:00 a.m. in Morrison Gymnasium. The music was provided by "Quadroasoun" — a group of professional disc jockeys from Kansas City.

The chairman for Courtwarming was Linda Segovia and the assistant chairman was Allison Dann. The members of the Basketball Cheer and Yell Leaders also played important role in the successful completion of the event.



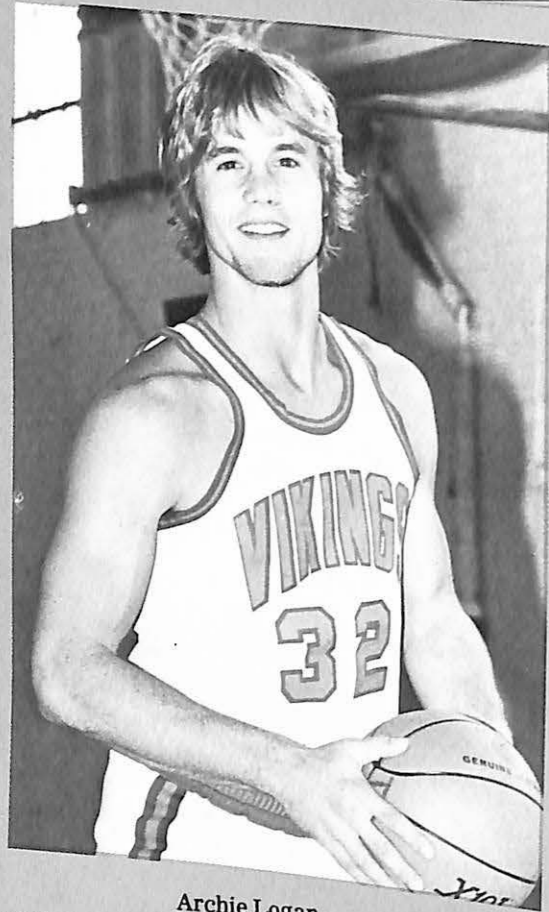

Archie Logan

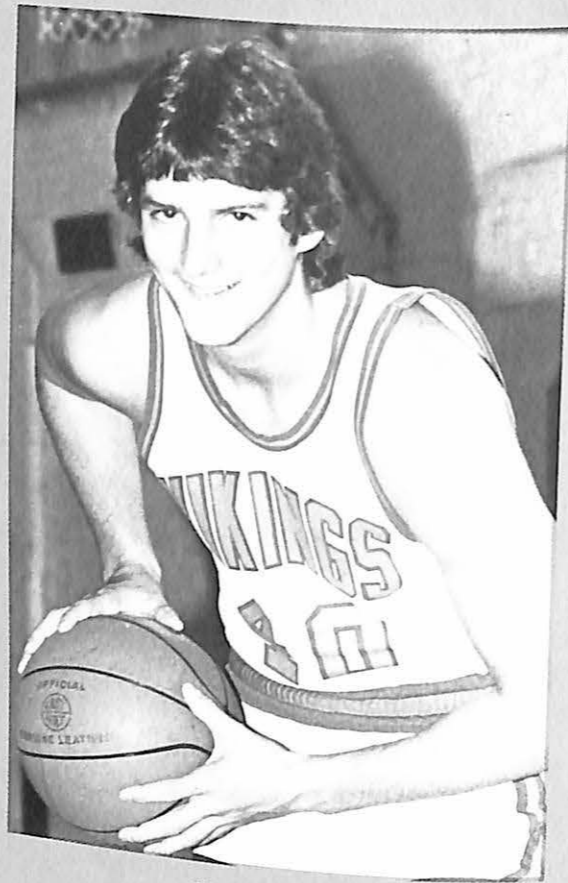

Charles Miller

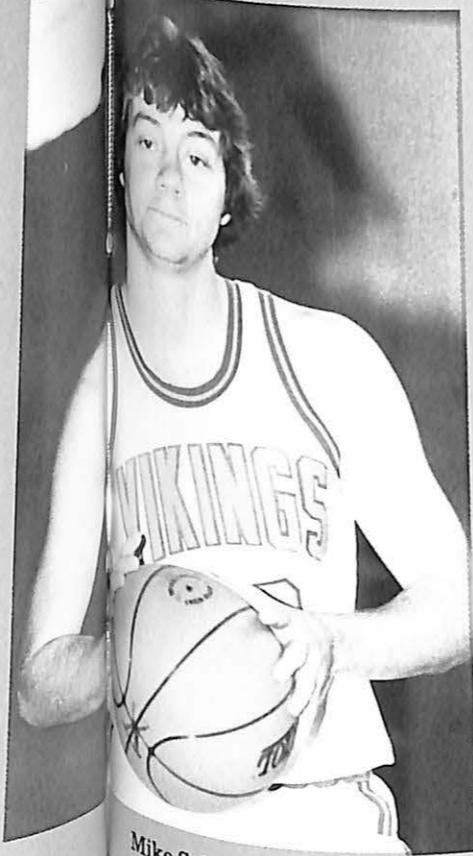

Mike Scharnhorst



The Valley Experience Page 120



Bobbie Cowie



Rene Gault



Christie Kempf

The Valley Experience Page 121



The cast of Born Yesterday: (Seated) Mel Reynolds, Bob Dean, Wesley Stallworth, Ed Carpenter, Sara Streng, Richard Van Noord, and Kathy Mathews. (Standing)

Kathy Dowling, Andre Lennon, Beth Burdick, Terry Davis, Tommy Hayes, Donnae Bryngelson, Ed Rose, and Don Winkler.



Born Yesterday was presented in Mabee Chapel on November 15, 16, and 17, at 8 p.m. Admission was free.

Born Yesterday is a three act play. The play takes place in the sitting room of Suite 67D. The suite is so named because it occupies the D wing of the 67th floor of a hotel in Washington. Harry Brock (Wesley Stallworth) has rented this suite for two hundred and thirty-five dollars a day. Also staying in suite 67D are: Billie Dawn (Sara Streng) an ex-chorus girl who Harry Brock has taken a liking, for Eddie Brock (Ed Carpenter) who works for Harry and is also his cousin, and Ed Devery (Bob Dean) who used to be secretary to the Supreme Court Justice and had at one time been a very successful lawyer. He is always drinking or drunk.

Staying in another part of the hotel is Paul Verrall (Richard Van Noord). Paul is a reporter for the New Republic. Paul comes to interview Mr. Brock for the paper that he works for. Brock later decides that he would like to somehow educate Billie a little. After discussing it with Devery he hires Paul to be Billie's teacher. Through her learning Billie learns of Harry's illegal dealings with a senator (Mel Reynolds) and of his other illegal dealings. She and Paul then gain the necessary evidence against Harry and expose him for what he really is.

Born Yesterday is a comedy type drama, which was directed by Jack Sutton.



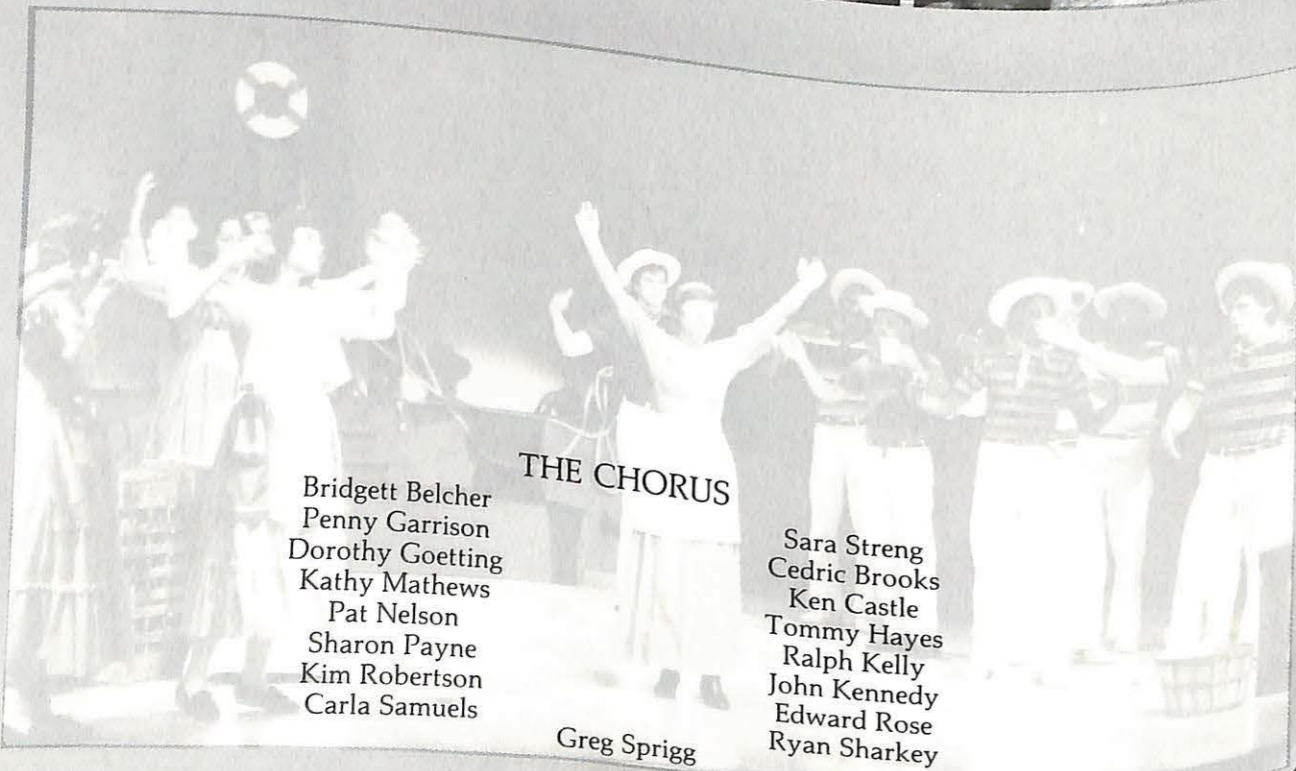

THE CHORUS

Bridgett Belcher
 Penny Garrison
 Dorothy Goetting
 Kathy Mathews
 Pat Nelson
 Sharon Payne
 Kim Robertson
 Carla Samuels

Greg Sprigg

Sara Streng
 Cedric Brooks
 Ken Castle
 Tommy Hayes
 Ralph Kelly
 John Kennedy
 Edward Rose
 Ryan Sharkey



THE CHILDREN

Stacy Blackburn
 Julie Knott
 Frankie Kolks
 Clint Nelson
 Kara Rogers

Kevin Rogers
 Amy Waller
 Leigh Wilson
 Lindsay Wilson
 Nicholas Vazzana

Laura Wayman



Carrie Pipperidge Robin Burks
 Julie Jordan Kathleen Dowling
 Mrs. Mullin Mary Ann Bernal
 Billy Bigelow Randy Doty
 1st Policeman Joe McNerney
 2nd Policeman Steve Lampe
 David Bascombe Ron Portell
 Nettie Fowler Susan Todd
 Enoch Snow Michael Brennan
 Jigger Craigin Dan Reilly
 Arminy Sara Streng
 Captain Greg Sprigg
 Sailor Edward Rose
 Sailor Ryan Sharkey
 Heavenly Friend Wes Stallsworth

Starkeeper Mel Reynolds
 Louise Jill Alexander
 Enoch Snow, Jr. Robert King
 Principal Kathy Mathews
 Doctor Seldon Mel Reynolds



Homecoming

The Sabiduria staff regrets that it accidentally omitted the picture of Karen Jackson being crowned Homecoming Queen for 1981. Our apologies to Karen.



Woman of the Year Award

Dr. Margaret Lorimer Parsons was honored as the Outstanding Woman of the Year at the Woman's Hall of Fame Tea at Missouri Valley College. Presentation of the award was part of the Hall of Fame program and reception held annually in conjunction with commencement activities at the college. The recognition ceremony also featured the announcement of this year's Outstanding Senior Woman, Josephine Kolks. The Outstanding Senior Woman at Missouri Valley College is commended for personal achievement in scholarship, leadership, character, and service. Kathy Mathews also received the Faculty Dames Scholarship at the reception.



Photo 1



Photo 2



Photo 4



Photo 5



Photo 3

Christmas

CAB sponsored the 1982 hanging of the greens. In Photo 1 we see Dean Bearce saying a final farewell to Byron Banta. In Photo 2 Mr. Banta, his wife, and Lavinia Lile enjoy their last Christmas meal at MVC. In Photo 4 Santa wishes all a Merry Christmas. In Photo 5 and 6 Christmas carollers sing on the lighted MVC campus (Photo 7).



Photo 6

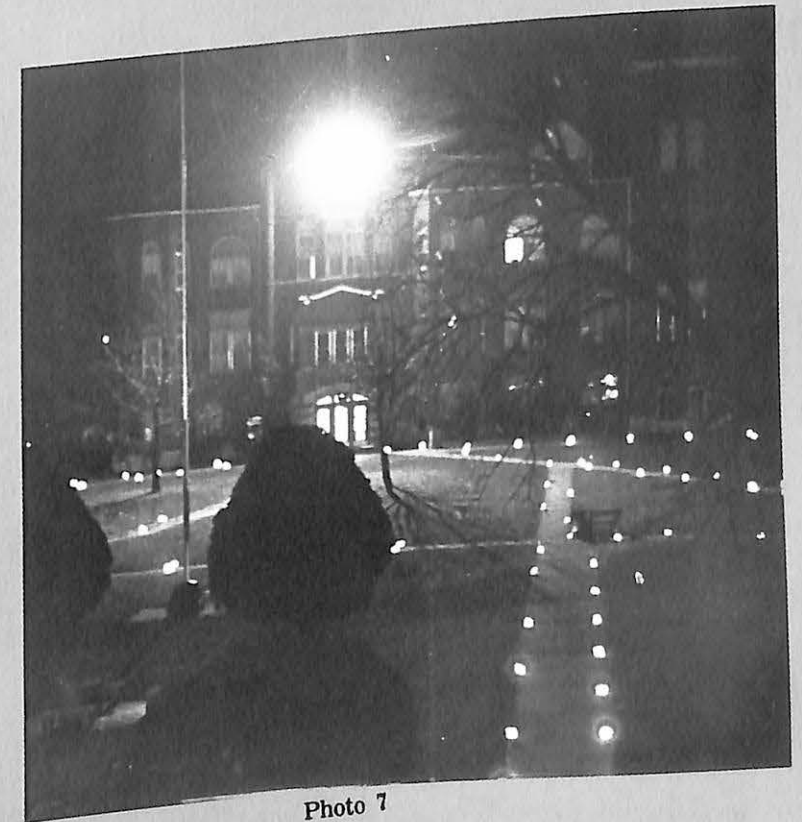

Photo 7

Homecoming



Photo 1

Members of the S-MSTA dressed up as clowns and walked the 2½ mile parade route tossing candy to the children. S-MSTA members at the parade were: Susan Todd, Tommy Hayes, Charla Eales, Wes Stallworth, Penny Garrison and Pat Reker. Photo 1

Queen Sarah Friskey was escorted by Russell Tarr, first runner up, Jami Rosenbrock was escorted by Charlie Miller and second runner up, Dennis Niner, was escorted by Chuck Holt. Photo 2

The first place float prize went to the cake float sponsored by American Foods and the VFW. Photo 3

The Freshman BonFire high "lighted" the homecoming festivities. The cheerleaders cheered at the bonfire, thus performing the first pep rally of the year. Photo 4



Photo 3



Photo 2

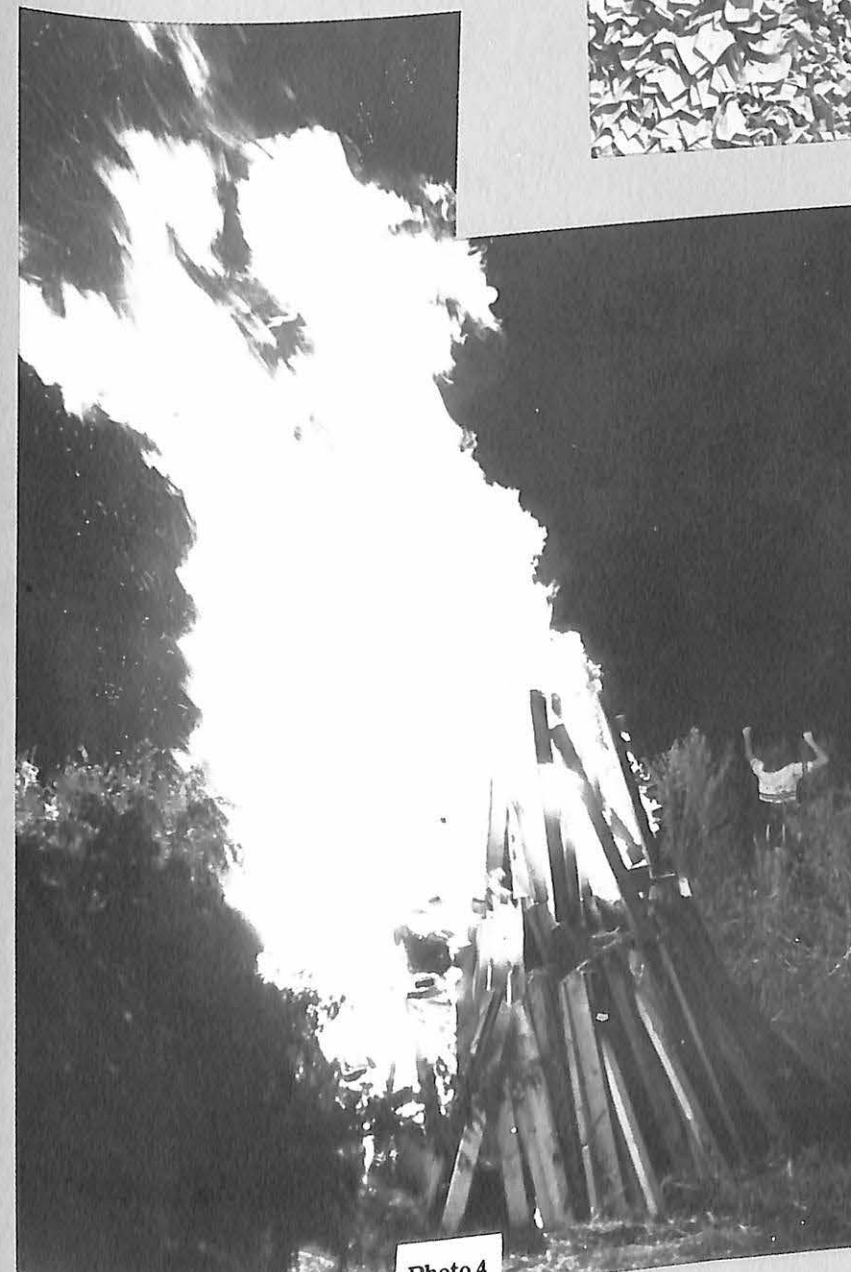

Photo 4

The Trenton High School Band performed the pre-game show for the football game, which was played on Gregg-Mitchell Field. Baker started the scoring early in the game with a field goal. The Wildcats later followed that with a touchdown for a 10-0 lead at half time. Valley then began to shine as the Vikings scored a field goal for a score of 10-3. Baker scored another touchdown but missed the point, giving a 16-3 score. Valley then scored it's first touchdown of the evening, making the score 16-10. The game became more exciting as the cheerleaders and students watched. Finally, with only minutes left in the game, the Vikings scored another touchdown. Bringing the score to an even deadlock at 16-16. The Vikings decided to go for the extra point. The kick was good, giving the Vikes their first lead in the game. The score of 17-16 held through the final seconds of the game, giving the Vikings a homecoming victory; a memorable part of the Valley Experience.



Homecoming

The 1982 Homecoming Committee which was made up of Mel Reynolds, Tammy Gibson, Debbie Messer, Mary Ann Bernel and John Sakowski worked very hard to make homecoming a success.

Members of the Homecoming Committee who are not pictured are Christie Kempf and Dave Cano.

The theme for the 1982 Homecoming was "Valley Spirit Will Shine through in '82." The banquet was held on Thursday, September 30. The dance was held on Friday, October 1. Music was provided by Brandy.

The Homecoming game was Saturday, October 2. Queen candidates were Jami Rosenbrock, Sarah Friskey, and Denise Niner. The candidates were chosen from all junior and senior girls by a popularity vote.

The Homecoming dance was held on Friday, October 1, in the Ferguson Center cafeteria. Sara Friskey was crowned as homecoming queen at the dance.



THE VALLEY EXPERIENCE

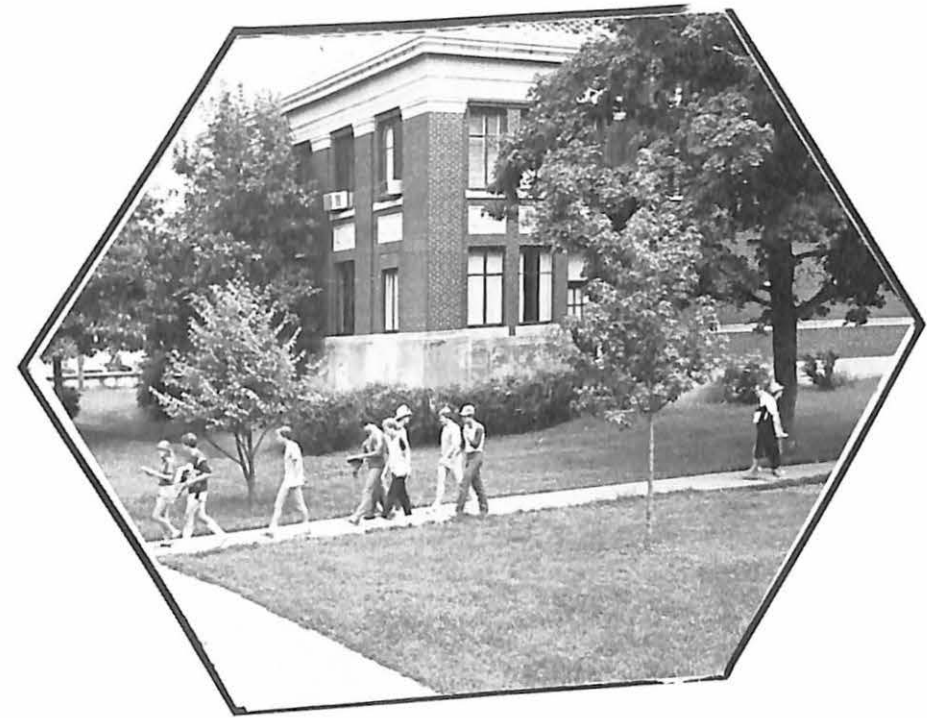

People

Moreland Hall

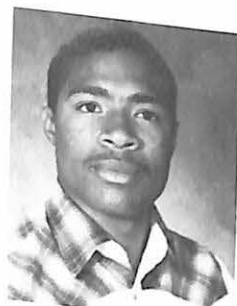
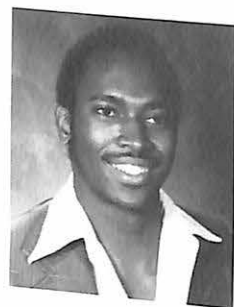

Michael Carter
Roderyck Daniels
Terry Davis
Pearley Felder, Jr.

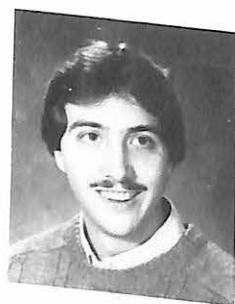

Kenny Ferguson
Timothy Graves
Joseph Gummersbach
Michael Lyle

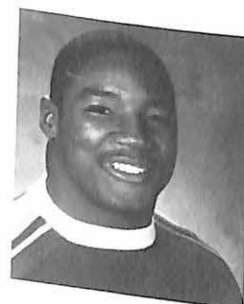
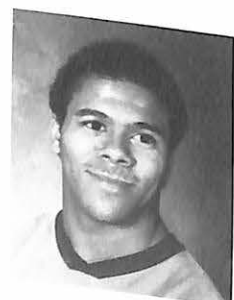

Derrick Moss
Spencer Reed
Gordon Schomer
Wayne Stallings



Jeffrey Strickler
Vincent Trujillo
David Vinyard

TKE

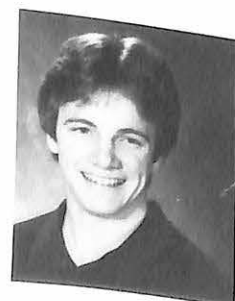

Mike Brennan
Lawrence Deal
Joe Stephens
Rick Willis

Young Hall

Joseph Bergen
Augustin Betancourt
Terrence Bowman
Paul Brown

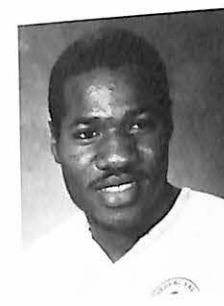

Courtney Carlile
Steve Carlile
Eddie Carpenter
Dwyne Combs

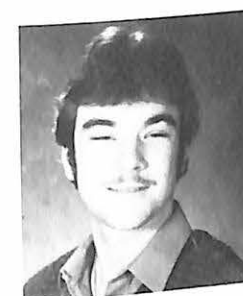

James Curtis
Robert Dean
Anthony Dukes
Samuel Dukes

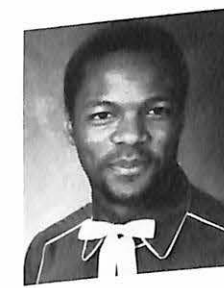
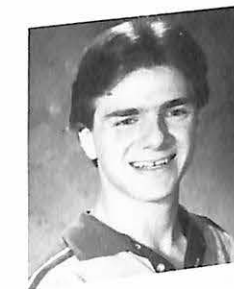

Tommy Hayes
Andre Lennon
Mike Mayo
Samuel Nowry

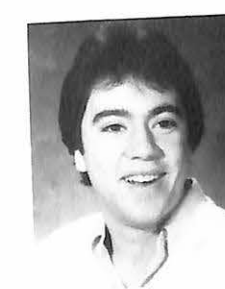
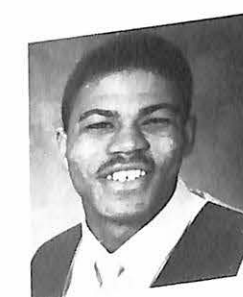

Vernon Payne
Grady Richards
Michael Schmidli
Michael Smith

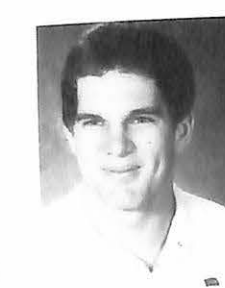
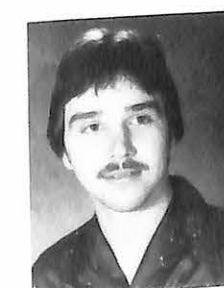

OFF CAMPUS



James Branson
Donnae Bryngelson
Robin Burks
Scott Chesney

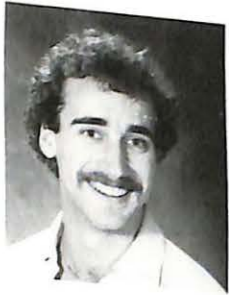

Scott Christain
Joan Clouse
Joyce Draffen
Penny Garrison



Dorothy Goetting
Thomas Gow
Nkosinomusa Gwalla
Linda Haney

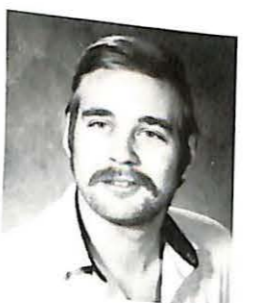

Judith Jaco
Louise Rogers Morton
Nancy Redford
Melvin Reynolds



Carla Samuels
Paula Sicht
Wesley Stallsworth
Phoebe Vesser

Alpha Sigma Phi

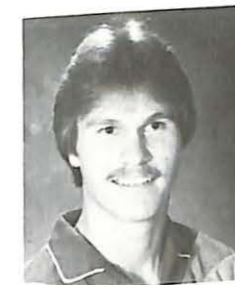

Bob Farley
George Fizer
Joseph McNerney
Charles Montague



Kevin Smith
Douglas Walker

Sigma Nu



Steve Beahm
Paul Brunswick
Peter Buonocore
Kenneth Clark



Joseph Glonek
Scott Greenwell
Samuel Haymaker
Charles Holt, Jr.



Anthony Joe
Guy Pizzulo
Charles Renner
Steven Richmond

Sigma Nu continued

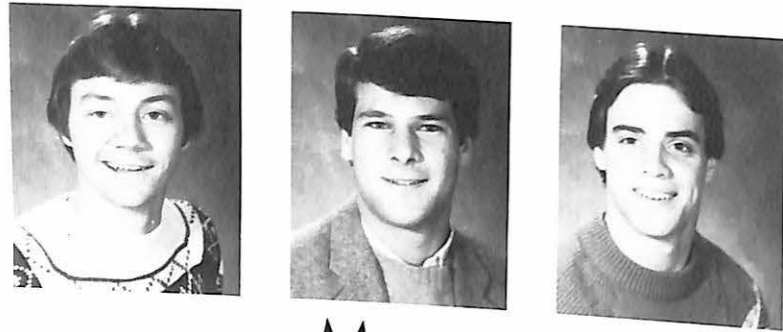

Mike Scharnhorst
Larry Silverman
Jeffrey Todd

Mac Hall



Mary Barber
Bridgett Belcher
Ann Bender
Mary Ann Bernal

Amy Brady
Beth Burdick
Julie Cappuccio
Patricia Copeland

Laura Corey
Betty Council
Mary Dann
Gena Elliott

Teri Eubank
Ivette Farmer
Sherry Francka
Rene Gault

Mac Hall continued

Kathy Grimes
Tamra Hawthorne
Jacqueline Jones
Christie Kempf

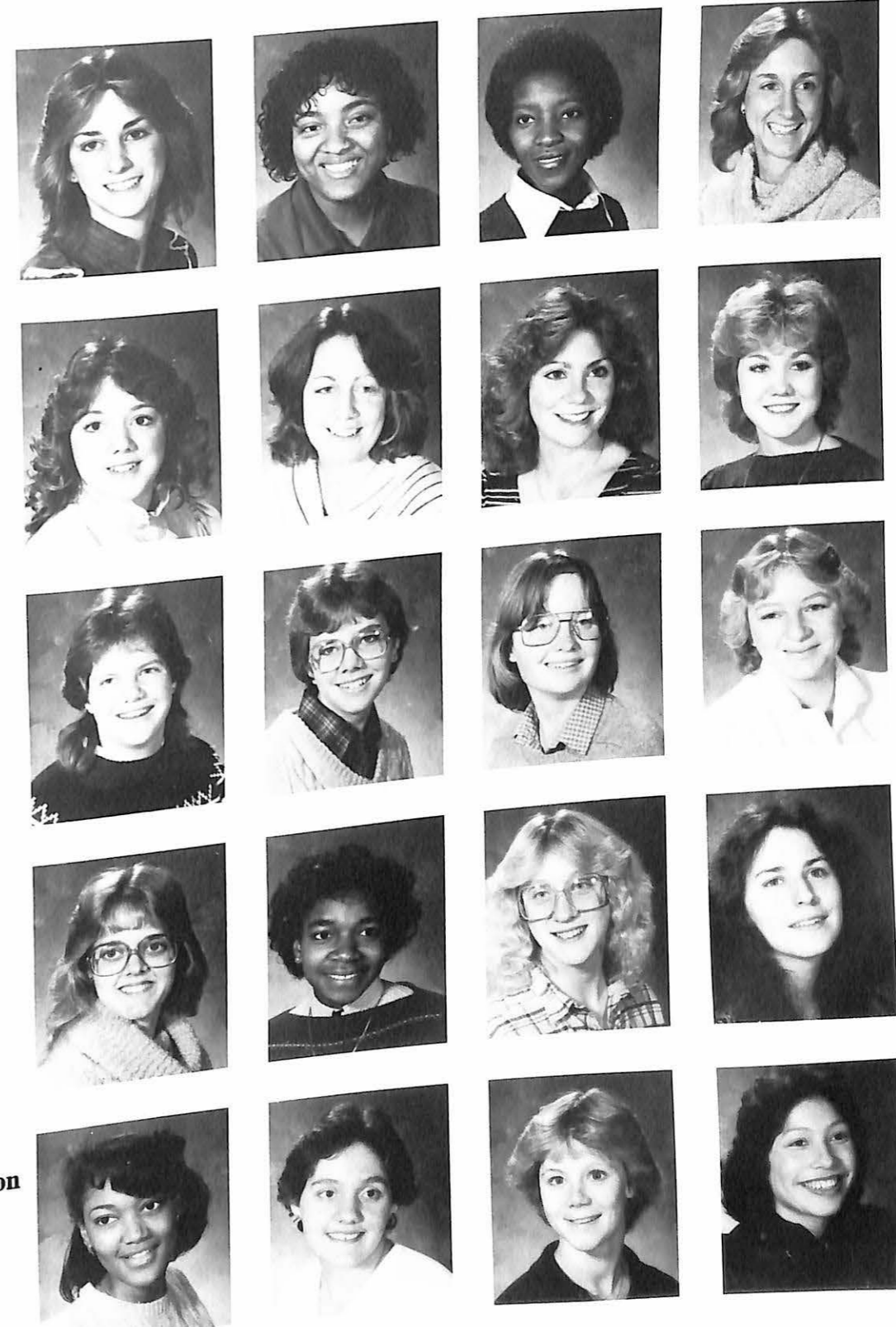

Diana Kirtley
Norma Mathews
Deborah Messer
Donya Miller

Kristi Morrison
Robin Nason
Edith Newhard
Debbie Nikodim

Denise Niner
Sharon Payne
Teresa Potts
Cindy Quint

Wanda Richardson
Kim Robertson
Lisa Schleicher
Linda Segovia

Mac Hall continued



**Shari Seller
Jacqueline Shaw
Sepideh Shokohi
Darlene Smith**



**Deana Smith
Julie Specht
Sara Streng
Joy Swadley**



**Constance Walker
Tritobia Williams
Mary Woodard**



The Valley Experience Page 142

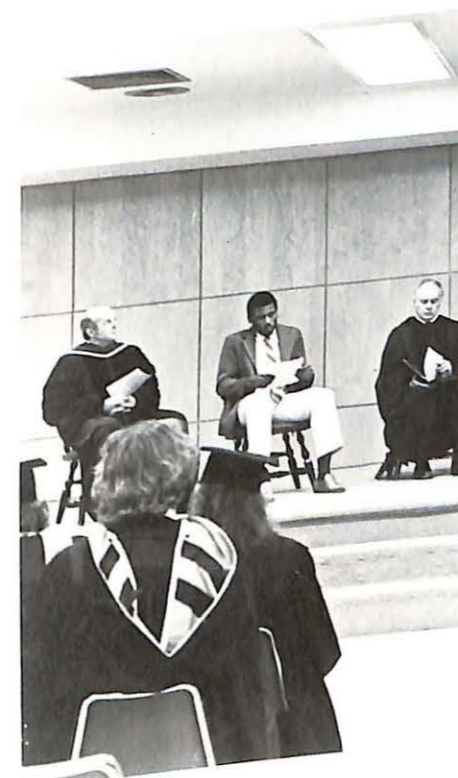

The Valley Experience Page 143



Sharon Yvette Boyce

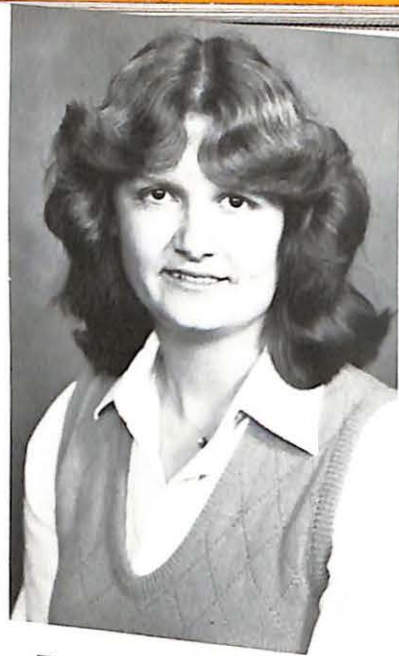

Frances R. Branson



Connie Bultmann

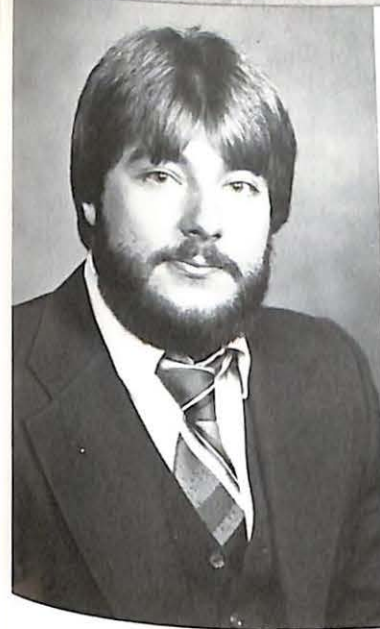

Douglas Joseph DeLisa



Kathleen M. Dowling



Charla Kathleen Eales



David Cano



Vicki Jo Castle



Albert John Colner III



Cynthia Deneen Garrison



Tammy Renne' Fry Gibson



Jeanne Carol Griener

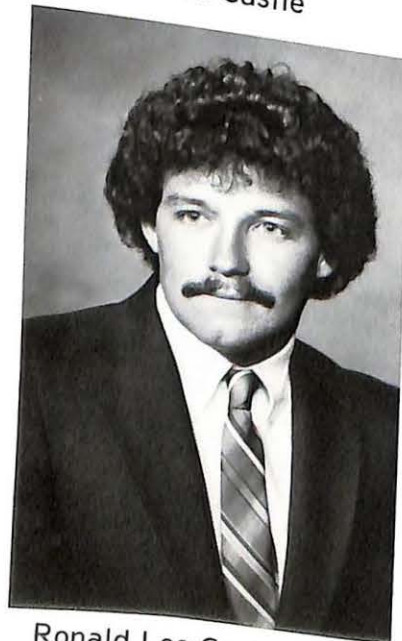

Ronald Lee Cooley, Jr.



Rita J. Croka



Allison Denise Grimes



Rebecca Jean Grinter



Sharon Yvette Boyce



Frances R. Branson



Connie Bultmann

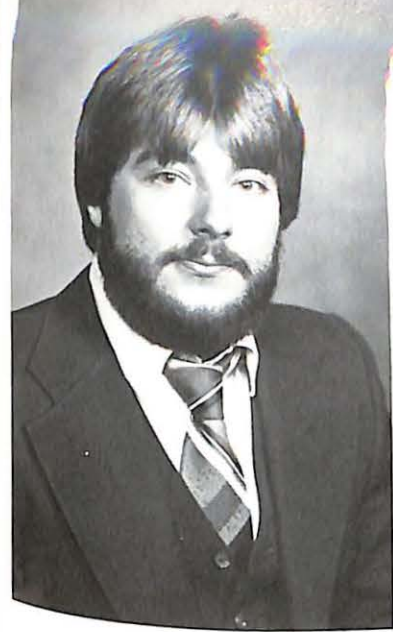

Douglas Joseph DeLisa



Kathleen M. Dowling



Charla Kathleen Eales

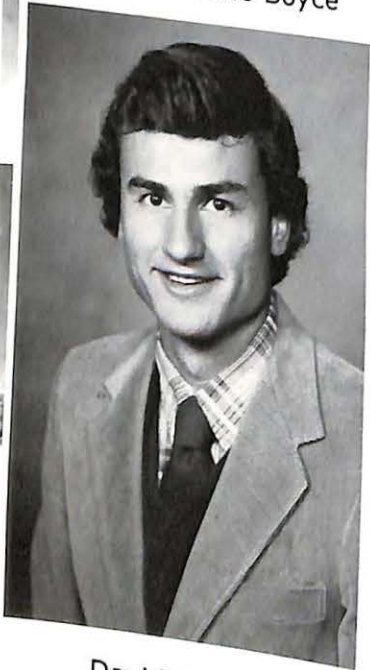

David Cano



Vicki Jo Castle

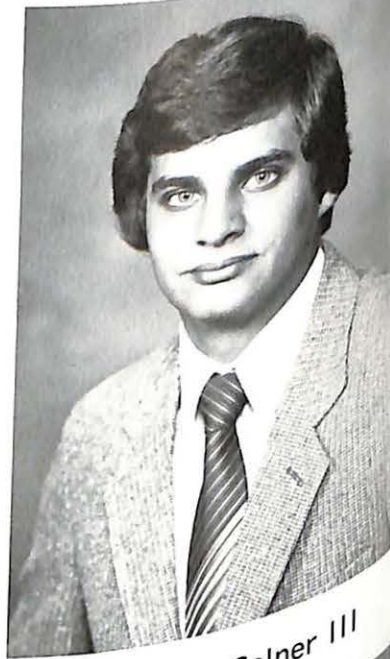

Albert John Colner III



Cynthia Deneen Garrison



Tammy Renne' Fry Gibson



Jeanne Carol Griener

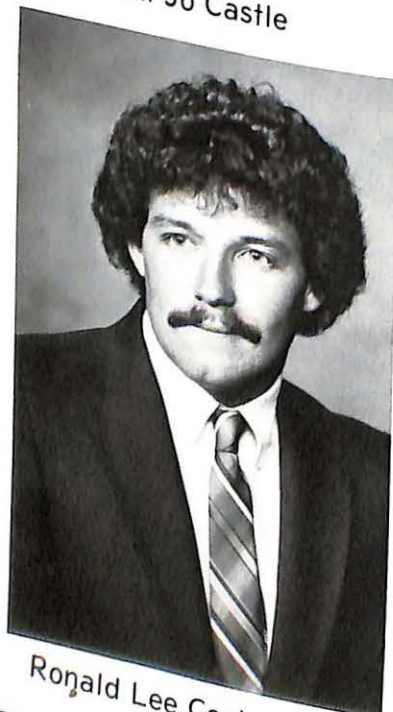

Ronald Lee Cooley, Jr.



Rita J. Croka



Allison Denise Grimes

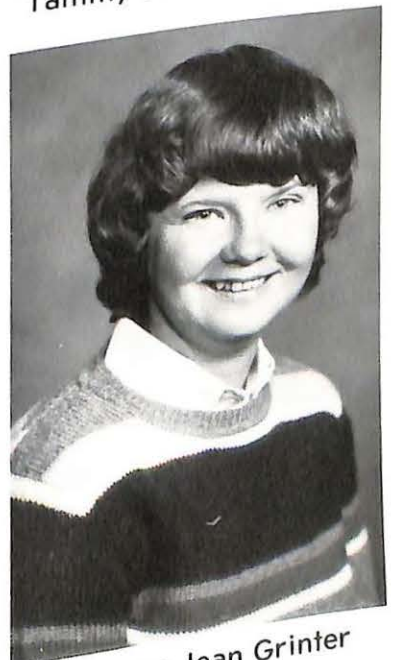

Rebecca Jean Grinter

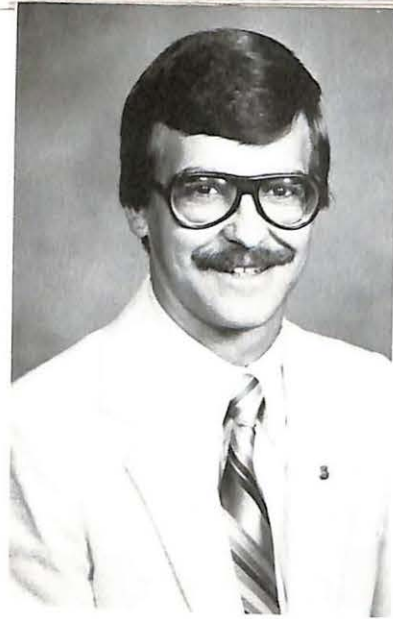

Roger Alan Harwerth

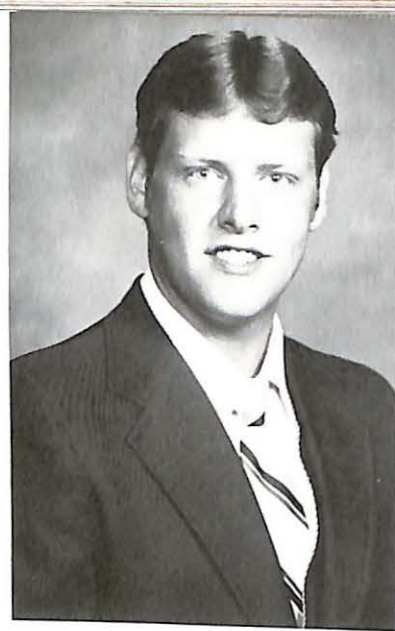

Kendall Dwight Hughes



Karen Jennine Jackson



Douglas Wayne Nichols

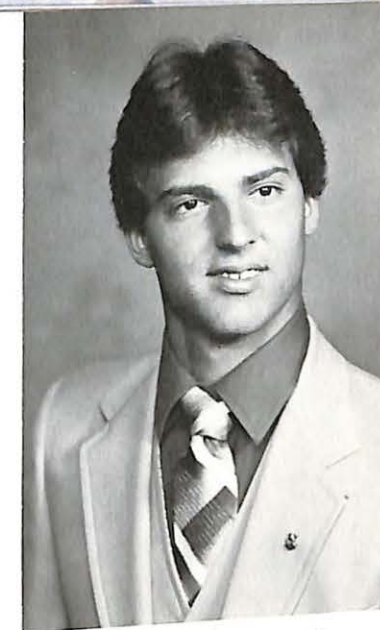

Alan Thomas Paul

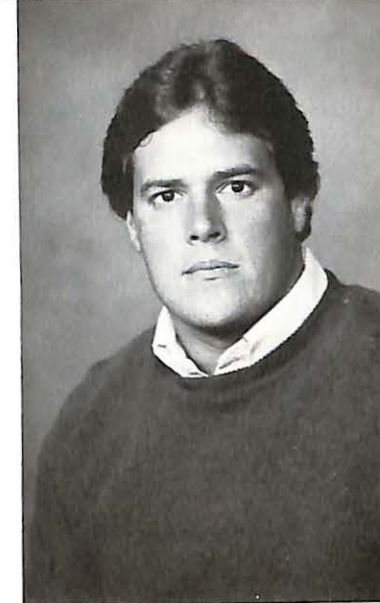

Anthony C. Perkins

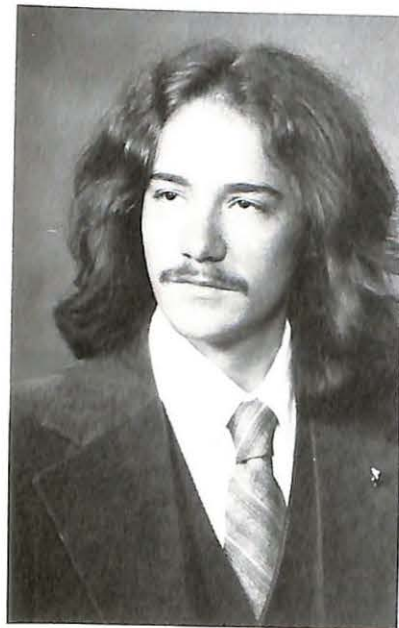

Brian Patrick Kelly



Josephine Kolks



Julia Anne Sadewhite Malter



Pat Reker



Cynthia Ann Sullivan



Susan Todd

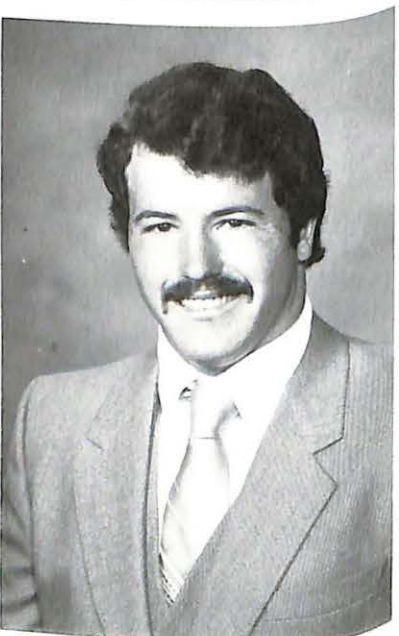

Daniel K. Musick



James Thomas Whiggams



Becky Ann Boone



Nelda Mathias Forry

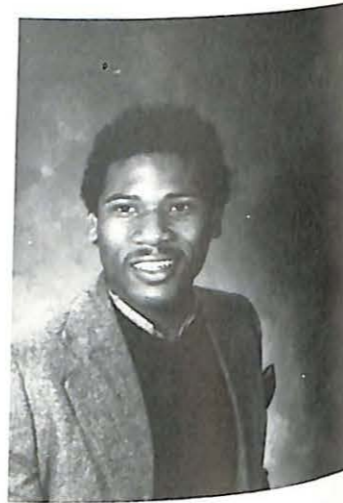

Cedric Floyd LaRue



Daniel J. Rielly



Robert V. Williams

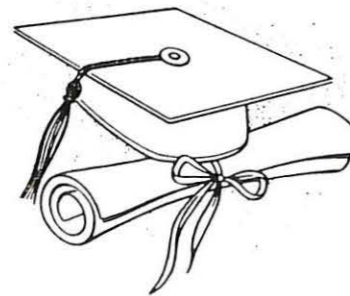

Senior Index

Becky Ann Boone — Accounting-Business Administration — Dean's List; Cap & Gown; Alpha Psi Kappa Business Club; College Activities Board; Sigma Nu Roses.

Connie J. Bultmann — Computer Science, Psychology.

Albert John Colner — Accounting and Business Administration — Blue Key National Honor Fraternity; Alpha Sigma Phi Fraternity; Varsity Letterman Club; Alpha Psi Kappa Business Club; Basketball; Baseball; Alpha Phi Omega Service Fraternity; Football (Intramurals).

Ronald Lee Cooley Jr. — Business Administration-Accounting — President of Young Hall Student Government; Alpha Psi Kappa; Basketball; Baseball; Intramural Football; Intramural Basketball.

Doug DeLisa — Communication — Alpha Sigma Phi; MVC-TV; KNOS-FM.

Charla Kathleen Eales — Special Education-Elementary Education — Vice President-CEC; SMSTA.

Jeanne C. Griener — Special-Elementary Education — Alpha Xi Delta, VP, Pledge Trainer; Cap & Gown Honor Society; Who's Who Among Students in American University and Colleges; Blue Key Honor Fraternity; Dean of Student Search Committee; Freshman Orientation Team; CEC, VP, Senate Rep.; Student Senate; Food Committee Chairman.

Allison Denise Grimes — Ag Business — Student Senate; Women's Varsity Athletic Organization; Alpha Sigma Phi Little Sisters; Basketball; Track; Homecoming Candidate; Court-warming Candidate; Cheerleader.

Becky J. Grinter — Physical Education — Gamma Sigma Sigma; Softball-varsity; W.V.A.O.; Special Olympics; Intramural Basketball; SMSTA; Varsity Basketball; Varsity Volleyball.

Feldon Alexander Houston — Business Administration — Football (Varsity); V-Club; Business Club; Alpha Sigma Phi.

Kendall Dwight Hughes — Agri-Business Administration — Alpha Psi Kappa; Student Senate Representative; Intramural Basketball; Intramural Football; Intramural Softball.

Karen Jennine Jackson — Business Administration — Homecoming Queen, Business Club, TKE Lil Sis, Gamma Sigma Sigma, Orientation, CAB, Intramural Football and Volleyball.

Josephine Kolks — Speech Communications & Theatre; Spanish — Alpha Psi Omega; Valley Players; SMSTA; CEC.

James A. Kolve — Mathematics — Sigma Nu Fraternity Treasurer; Varsity Baseball; Varsity Football; Judicial Board Member; Student Affairs Committee; Resident

Assistant; V-Club.
Julie Anne Malter — Elementary Education — Student Missouri State Teachers Association (SMSTA).

Christine Ann Rawley — Business Administration — College Center Council; College Activities Board; C.A.B. President; C.A.B. Vice-President; Gamma Sigma Sigma Service Sorority; McDonald Hall Dorm Council; Student Senate Rep.

Patricia Reker — Elementary, Special Education — Council for Exceptional Children, Student Missouri State Teachers Association, Special Olympics.

Shawn D. Ryan — English — Tau Kappa Epsilon; Blue Key.

Thomas Dwight Victor — Physical Education and Health — Varsity Baseball; Student Assistant Basketball Coach; Vice-President of V-Club; Sergeant-at-Arms of V-Club; Alpha Sigma Phi Fraternity.



Margaret Lorimer Parsons, 1983
 A. B. Park College
 M. A. Northwestern University
 Ph. D. Michigan State University
 Interim President of the College

John R. Campbell, 1969
 B. A. Missouri Valley College
 M. A. University of Missouri Kansas City
 Associate Professor of Business
 Coordinator, Cooperative Education Program
 Acting Academic Dean, 1983

Virgil Rabe, 1961, Chair
 B. A. University of Wisconsin
 B. D. McCormick Seminary
 Th. D. Harvard Divinity School
 Professor of Religion & Philosophy

Naiven F. Mathews, 1962, Co-Chair
 B. A. University of Minnesota
 M. A. University of Missouri
 Ph. D. University of Missouri
 Professor of History

Robert L. Kirkpatrick, 1964, Co-Chair
 B. A. Monmouth College
 M. A. Washington University
 D. Phil. Oxford University
 Professor of History & Political Science

Lewis S. Fleak, 1973
 B. S. Northeast Missouri State Teachers College
 M. S. Northeast Missouri State Teachers College
 Ph. D. University of Missouri
 Professor of Biology

Byron B. Banta, 1947
 B. A. Southeast Missouri State College
 M. A. Washington University
 Associate Professor of History
 Registrar

Grover C. Redford, Jr., 1956, Chair
 B. S. Missouri Valley College
 M. S. Central Missouri State College
 Associate Professor of Physical Education

John McCallum, 1961, Chair
 B. A. College of Emporia
 M. S. Kansas State Teachers College
 M. L. S. University of Missouri Columbia
 Associate Professor of English
 Program & Production Supervisor of Television Studio

Vernon D. Nester, 1961, Chair
 B. F. A. University of Wichita
 M. F. A. University of Wichita
 Associate Professor of Art

Reed A. Kepner, 1962, Chair
 B. S. Thiel College
 M. S. University of Michigan
 Associate Professor of Biology

David I. Dautenhahn, 1965, Chair
 B. A. Missouri Valley College
 M. A. George Peabody College for Teachers
 Associate Professor of Mathematics

Jack E. Sutton, 1965, Chair
 B. S. E. University of Arkansas
 M. A. University of Arkansas
 Associate Professor of Speech
 Communications and Theater

Lyle B. King, 1966, Chair
 B. Mus. University of Missouri
 M. Mus. East School of Music
 Associate Professor of Music

Rita Ludwig, 1966
 B. F. A. University of Oklahoma
 M. F. A. University of Oklahoma
 Associate Professor of Speech Com & Theater

Kenneth B. Gibler, 1968
 B. S. Missouri Valley College
 M. A. Northern Arizona University
 Associate Professor of Physical Education/
 Head Football Coach, Director of Athletics

Glen N. Steelman, 1973, Chair
 B. A. Idaho State University
 M. A. University of North Dakota
 Associate Professor of Psychology

Frances Robinson, 1976, Chair
 B. M. North Texas State University
 M. M. North Texas State University
 Ed. D. North Texas State University
 Associate Professor of Education

Gary Vazzana, 1980
 B. A. University of Missouri
 M. B. A. University of Missouri
 Associate Professor of Business Administration

Tim B. Nelson, 1972
 B. A. University of Nebraska
 M. Div. McCormick Theological Seminary
 Ph. D. St. Mary's College St. Andrew's University
 Assistant Professor of Religion and Philosophy
 College Chaplain

Faculty

Robert E. Roselius, 1974, Chair
 B. S. University of Nebraska
 M. A. University of Indiana
 Assistant Professor of Social Work

Larry W. Koch, 1976, Chair
 A. A. Metropolitan Junior College
 B. A. University of Missouri Kansas City
 M. A. University of Missouri Kansas City
 Assistant Professor of Sociology
 Television Studio Technical Supervisor

James J. Eppenauer, 1978
 B. S. Lincoln University
 M. S. University of Missouri
 Assistant Professor of Economics

Nomusa Ogisi, 1979
 B. A. University of Zululand South Africa
 M. D. Ed. SIU Edwardsville, Illinois
 Ph. D. SIU Carbondale, Illinois
 Assistant Professor of Education

Sandra K. Fleak, 1979
 A. B. University of Missouri
 A. M. University of Missouri
 M. B. A. Central Missouri State University
 Assistant Professor of Accounting

Richard K. Davis, 1979
 B. S. Missouri Valley College
 M. A. Northeast Missouri State University
 Assistant Professor of Physical Education
 Men's Baseball and Basketball Coach

Ruthanne Harre, 1980
 B. S. Missouri Valley College
 M. S. E. Central Missouri State University
 Ph. D. University of Missouri
 Assistant Professor of Mathematics

Patricia A. Erman, 1980
 B. S. Sec. Ed. Southeast Missouri State University
 M. Ed. University of Missouri
 Ph. D. University of Missouri
 Assistant Professor of Education

Jean G. Wilson, 1980
 B. J. University of Missouri
 Assistant Professor of Mass Communications

Steven B. Booth, 1980
 B. A. University of Northern Iowa
 M. A. Ball State University
 Assistant Professor of Psychology

Alan C. Doolittle, 1981
 A. A. Highland Community College
 B. A. Emporia State University
 M. L. S. Emporia State University
 M. S. Kansas State University
 Librarian/Assistant Professor

Chester J. Durnal, 1981
 B. A. Baker University
 M. A. University of Kansas
 Assistant Professor of English

Mary Beth Rieth, 1981, Chair
 B. S. Wayne State University
 M. S. Wayne State University
 Assistant Professor of Human Service Agency Mgmt
 Acting Dean of Students, 1983

Joseph V. Otterson, 1982, Chair
 B. S. St. Louis University
 M. B. A. University of Missouri Columbia
 Assistant Professor of Computer Science
 Director of Computer Services

Susan Bourgeois, 1982
 B. S. Ed. Southwest Missouri State University
 M. A. University of Missouri
 Ph. D. Miami University
 Assistant Professor of English

Ellen Shriner, 1982
 B. A. University of Toledo
 M. B. A. University of Toledo
 Assistant Professor of English

Marlene F. Joy, 1978
 B. S. University of Nebraska
 M. S. Ed. Northwest Missouri State University
 Instructor of Physical Education

Cynthia D. Claycomb, 1981
 B. A. Missouri Valley College
 M. A. Central Missouri State University
 Instructor of Writing Laboratory

Pam Thomeczek, 1981
 B. S. University of Missouri Columbia
 M. S. University of Missouri Columbia
 Instructor College Skills Lab

Philip Bell, 1982
 B. A. University of Missouri
 Instructor of Chemistry/Physics

Patricia Vazzana, 1983
 B. S. Central Missouri State University
 M. B. A. Golden State University
 Instructor of Business Administration



John McCallum

Susan Bourgeois

Ellen Shriner

Chester J. Durnal

ENGLISH



Tim B. Nelson

Virgil Rabe

RELIGION AND PHILOSOPHY



Richard K. Davis

Grover C. Redford, Jr.

Marlene F. Joy

Kenneth B. Gibler

PHYSICAL EDUCATION

HUMAN SERVICE AGENCY MANAGEMENT



Mary Beth Rieth

SOCIAL WORK

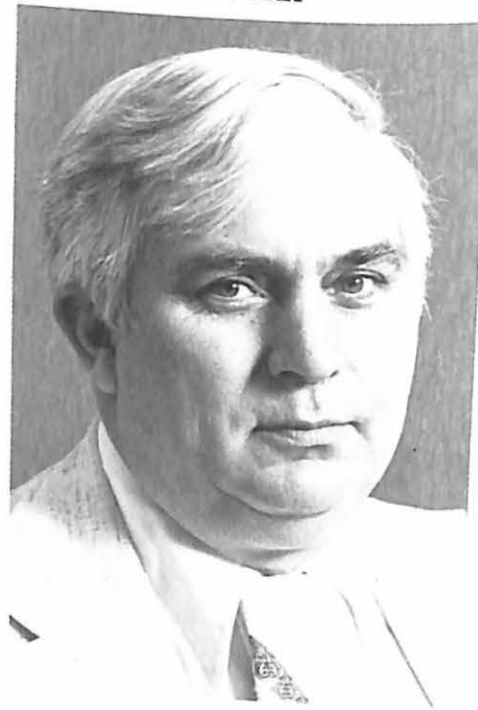

Robert E. Roselius

COMPUTER SCIENCE



Joseph V. Otterson



Robert L. Kirkpatrick

CHEMISTRY AND PHYSICS



Philip Bell

MASS COMMUNICATIONS



Jean G. Wilson



BIOLOGY



Lewis S. Fleak



Reed A. Kepner



Lyle B. King

MUSIC



Byron B. Banta

POLITICAL SCIENCE

PSYCHOLOGY



Glen N. Steelman

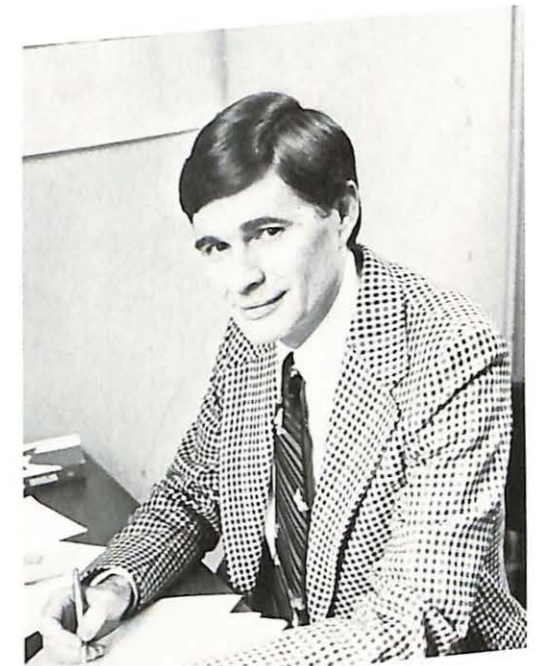

Naiven F. Mathews

MODERN LANGUAGES



Lavinta Lower Life



Jack E. Sutton Rita Ludwig

SPEECH COMMUNICATION AND THEATER



Patricia A. Erman Nomusa Ogisi Frances Robinson

EDUCATION



Patricia Vazzana James J. Eppenauer Sandra K. Fleak Gary Vazzana

BUSINESS



David I. Dautenhahn Ruthanne Harre

MATHEMATICS



Vernon D. Nester

David King

ART

Changes begin new year at Valley.

The new year brought about many new things at Valley, including a new Dean of Students, a new Academic Dean, and a new President. These changes resulted in mixed feelings among the members of the Valley community.

The replacement for President Glass was Dr. Margaret Parsons. To better acquaint herself with the Valley community, Dr. Parsons held a reception in the Student Lounge of the Ferguson Center on Monday, January 24, 1983. Photo 1.

The replacement for Dean Bearce (Academic Dean) was Mr. John "Scotty" Campbell. Mr. Campbell was the chairman of the Business Department before being named Academic Dean. At a special dinner, Mr. Campbell presented Dean Bearce with a plaque, thanking him for his continued service to Valley. Photo 2.



Mrs. Dorothy White, Dr. Margaret Parsons, and Suzanne Stemme.



Cora Harris, Alan Doolittle, and Mary Jane McNaughton.



Mr. John (Scotty) Campbell and Mrs. Martha Sweaten.



(Sitting) Cindy Nickles, Bertha West, Tommi Riely, and Nancy Jack. (Standing) Joe Davidson, Becky Mattei, Berry Freeze, Mark Fish, G.W. Robinson, Teresa Reigelsberger, and Jan Day.



Virginia Gilmore, Virginia King, LaVeen Willis, Eula Weber, Dave McDanel, Ed Butkievich, Frank Sherman, Ron Guthrie, Bobby Gilmore, DeeAnn McDanel.



PRINT SHOP
David Hensley, Darrel Rhoten, and Jane Williams.



DEVELOPMENT

(Back) David Van Horn, Mark Lindenmood, (Front) Darla Arni, Joyce Clause, Phoebe Vesser.



BUSINESS OFFICE
Betty Martin, Gary Sorrell, Debbie Butcher, Mary Hilton, and Bill Livengood.

STUDENT DEVELOPMENT

(Back) Shirley Thomason, Gale Coleman, John Sakowski, Diana Staley, Bernice Rogers. (Front) Mary Beth Rieth, Pam Boersig.



BOOKSTORE
Earlene Rienhart and Sandy Mackholz.

Lee's Studio

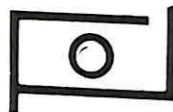

Lee Bearden, Owner
Phone 886-7313

Marshall, Mo.
20 S. Jefferson

MARSHALL INN MOTEL

Restaurant & Cocktail Lounge

steaks seafood cocktails

* SWIMMING POOL

* COLOR TV

* AM FM RADIO IN EVERY ROOM

886-9611

MR. C'S Cocktail Lounge

886-8796

JCT HWY 65 BYPASS & VEST

(816) 886-6665

(816) 886-2433



VIKING

Athletic Goods, Inc.

TEAM SPECIALIST

RON PORTER
Home (816) 886-5853

74 W. ARROW
MARSHALL, MO. 65340



MARSHALL

102 EAST ARROW STREET

1255 SOUTH ODELL

MARSHALL, MO 65340

(816) 886-9656 □ MEMBER FDIC

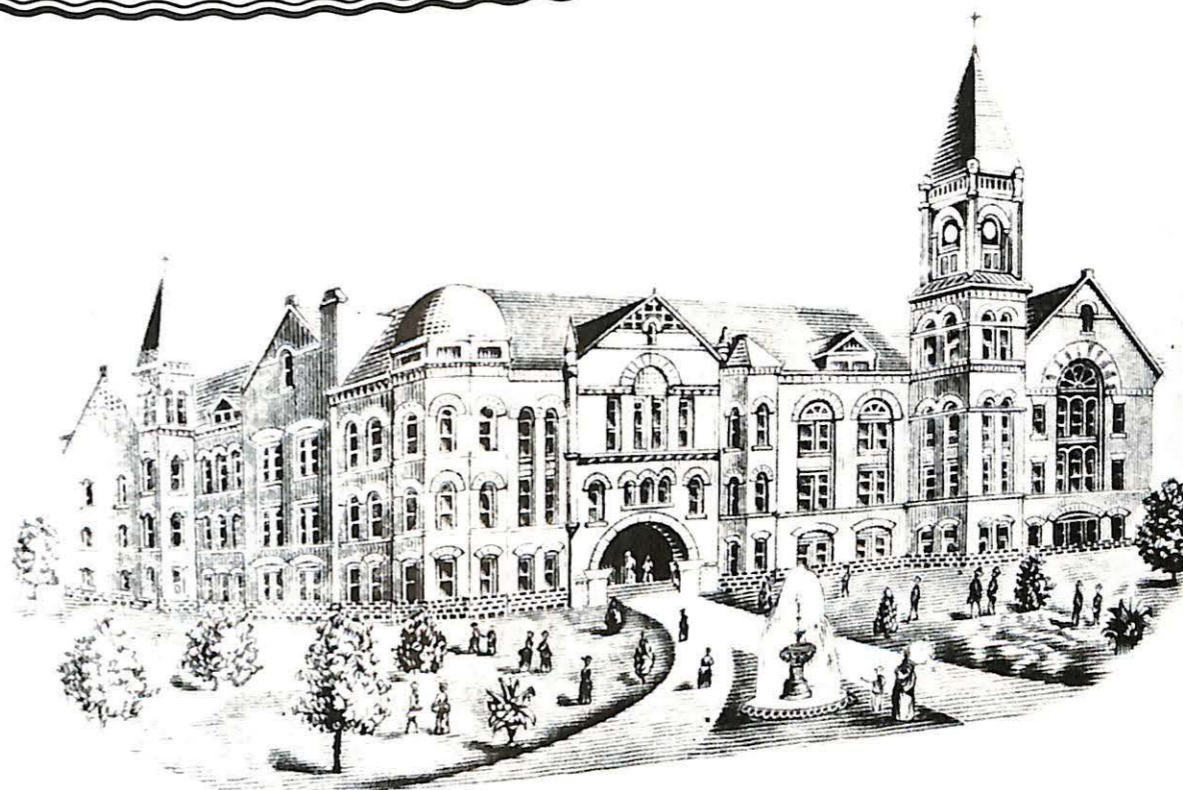

MISSOURI VALLEY COLLEGE

*Top Quality, Name-Brand Clothing for Men and
Shoes for Men and Women*

Rose & Buckner

Serving Saline County Since 1883

and Missouri Valley College Since 1889

The Valley Experience Page 163



WOOD & HUSTON BANK

A Full Service Bank

OVER 100 Years In Banking



- ★ MAIN OFFICE NORTH - EAST CORNER SQUARE
- ★ DRIVE IN JUST NORTH OF MAIN OFFICE
- ★ FACILITY CORNER WEST ARROW & MIAMI

Drive In Hours 8 Am - 3 Pm

New Hours 3:30 P.M. TO 5:30 P.M. MON. - THURS.

Mon - Fri

4 Pm - 6 Pm Fri 8 Am - 11 Am Sat

Lobby Hours

9 Am - 3 Pm - Mon - Fri

8:30 Am - 11 Am Sat

**Complete Metropolitan Service
With Residential Convenience**

27 E NORTH MARSHALL

886-5575



Gentlemen, Inc.

Distinctive Men's Wear

ON THE SQUARE

Hours: Monday-Friday 9:00 - 8:00

Saturday 9:00 - 6:00

REID JEWELRY

27 West North

Norman Stahl, Owner

Marshall Missouri



Beautrama

Beauty Salon inc.

1569 South Odell
Plaza Mall
Marshall, Missouri 65340

KAREN STOUFFER, Owner
Tues. - Sat.

816-886-3357

KESSLER PHARMACY

West Side of Square

Merle Norman Cosmetics

Whitman's Candies

Prescriptions

Marshall, Mo.



DR. DAVID A. ASHLEY DR. PETER M. GRAY

GENERAL DENTISTRY

PHONE 816/886-8170

1562 S. ODELL

MARSHALL, MISSOURI 65340

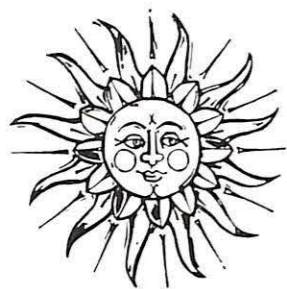

House of Flowers
118 N. Lafayette
Marshall, Missouri 65340
Phone 886-3375



**GASLIGHT
TRAVEL, INC.**

ASK US — WE'VE BEEN THERE™

Phone 866-3143
NORTH LAFAYETTE MARSHALL MO



Try Our New
**Chicken
McNuggets™**

Busses Welcome!

Breakfast Served 6:00 A.M. - 10:30 A.M.
Open Sunday-Thursday 6:00 A.M. - 11:00 P.M.
Friday-Saturday 6:00 A.M. - 12:00 P.M.



Owned By Art & Cheryl Phillips

816 W. College
Marshall, Mo.
886-9030

Van Dyke

WHEN YOU INSURE YOU'RE SURE
COMMERCIAL PACKAGE POLICIES • BONDS
FARM • AUTOMOBILE • HOMEOWNERS

LOANS — REAL ESTATE

ESTABLISHED 1871
NORTHWEST CORNER
OF THE SQUARE
(101 N. LAFAYETTE)

886-7444

**HARTLEY'S
FURNITURE GALLERY**

400 South Odell

Marshall, Mo.

Sponsors

Miss Rita Ludwig

Dave's Cleaning Service

Mr. George Stallworth

Dr. J.N. Searfoss

Rep. Jim Smith

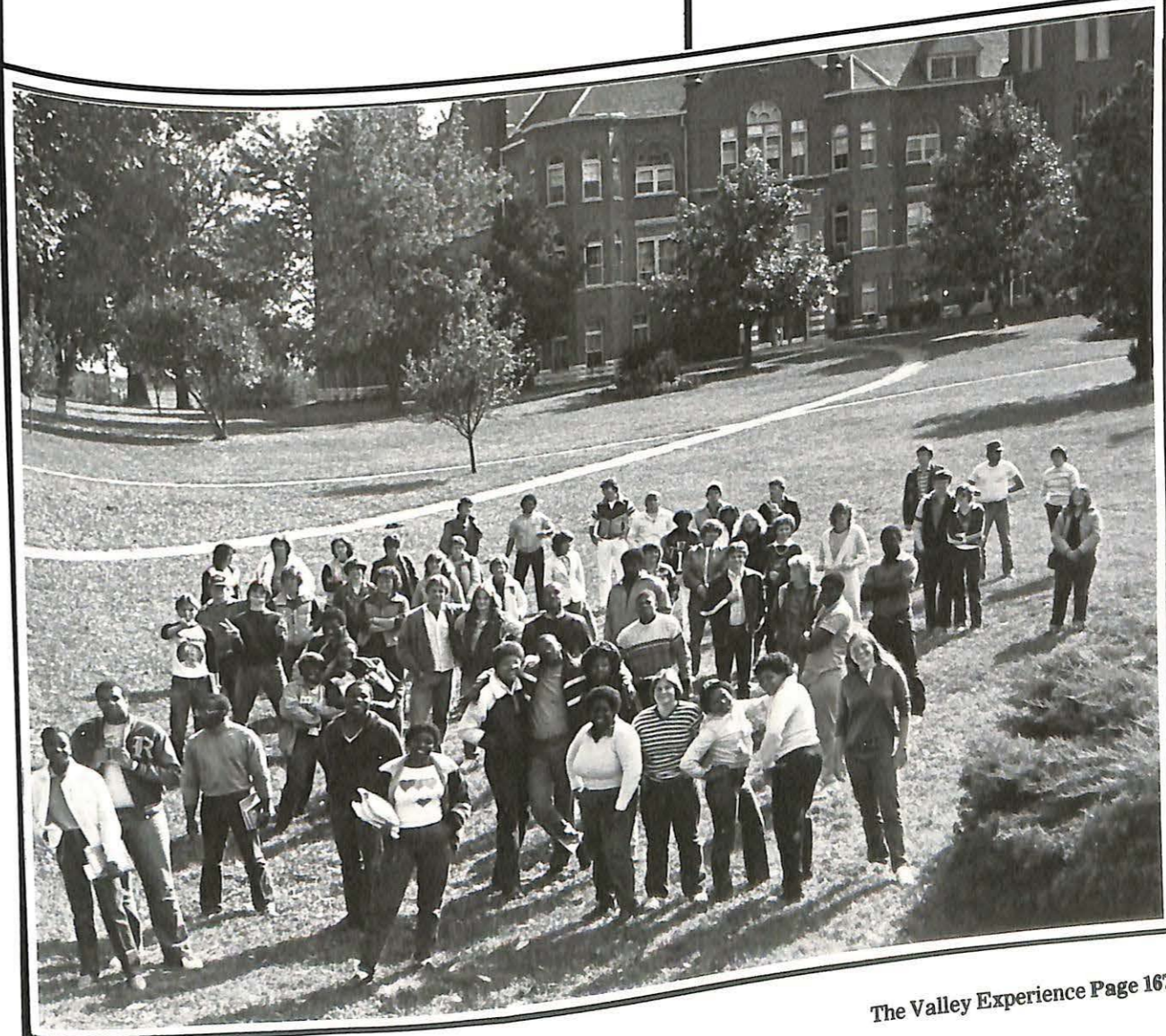

The Valley Experience Page 167



Wesley Stallsworth
Editor

It's hard to believe that it is all over. After many months of long hard work, the 1983 Sabiduria is finally completed. After the long nights spent in Ferguson Center working on layout, copy, and photographs it's all over.

The 1983 Sabiduria marks my second and final year as editor of the Sabiduria. During these past two years I have seen many changes occur. Changes ranging from the addition of a staff to individual pictures for everyone. From a total black and white book to a book with color end-sheets.

The theme for the 1983 Sabiduria, "The Valley Experience," was chosen because we were looking for a theme that would encompass the entire college and not just a specific organization or group. We, the Sabiduria staff, have attempted to capture the people, places, and things that made up "The Valley Experience." As you look over the pages of the book, you will find the events that made us laugh together, the things that made us cry together, and the things we all experienced together. If any individual or group was omitted from this book it was totally accidental, and we send the deepest apologies. For these things are "The Valley Experience."

I think that the 1983 Sabiduria staff did an excellent job of capturing these events. I would like to thank them all. For all the time, energy, and effort they put into the book to make it what it is. The staff show creativity as well as dedication. I am positive that you, the reader, will notice the many new ideas and concepts contained within these pages.

I would also like to thank our photographers Virgil Brown, Rick Willis, and James Branson. Photographs play an important role in any yearbook. The photographs capture the action while it is happening. I would also like to thank Kelli Starlin who was staff photographer during the first semester.

Without money, the book could not be printed. For this reason Sarah Van Hook and Sherry Francka deserve a big THANK YOU! The two served as the Business Managers for the 1983 Sabiduria.

As an officially recognized campus organization, the Sabiduria receives a representative on the Student Senate. Robert Dean served as our representative during this past year. Thanks Bob for a job well done!

One of the new positions on the

1983 Sabiduria was that of Copy Editor. I would like to thank Carla Samuels for serving in that position. A role whose actual duties were not always quite defined. Carla not only corrected copy, but she ended up doing layout as well as a wide variety of other tasks.

I would also like to thank our faculty advisor — John Sakowski. Thanks John for all your help and guidance!

Finally, I would like to thank my parents (whom I think I live with) for putting up all the time I was gone either at Valley working on pages or at a convention somewhere learning more about yearbook. My mom and dad have encouraged me and supported me through the long, endless hours that I spent working on the book.

I hope that the 1983 Sabiduria is as pleasing to you as it is to me. The people and events may never be the same again, but their memory will never fade.

Sincerely,
Wesley Todd Stallsworth
Sabiduria, Editor

Wes

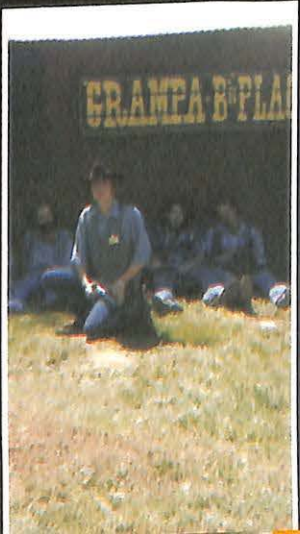
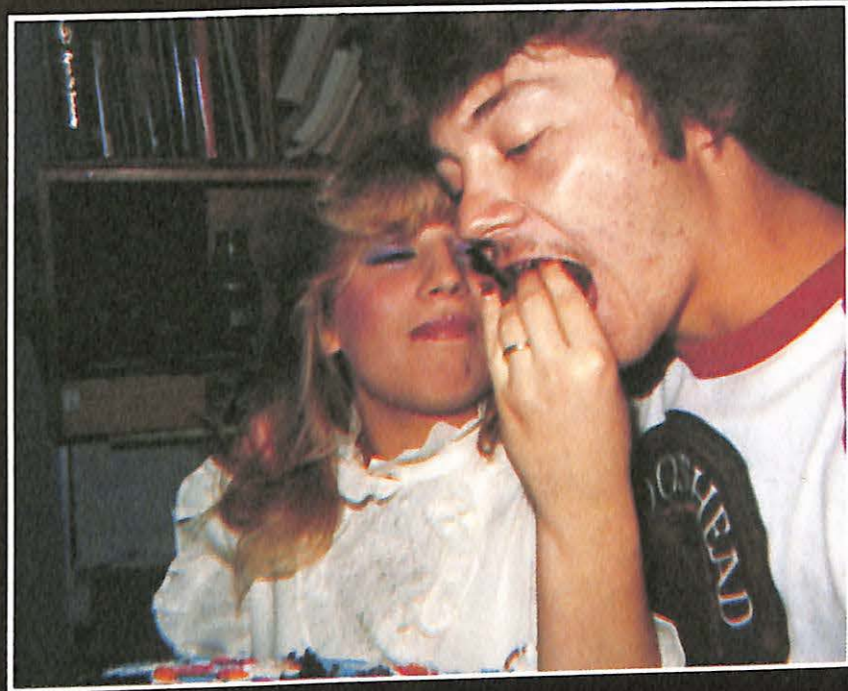
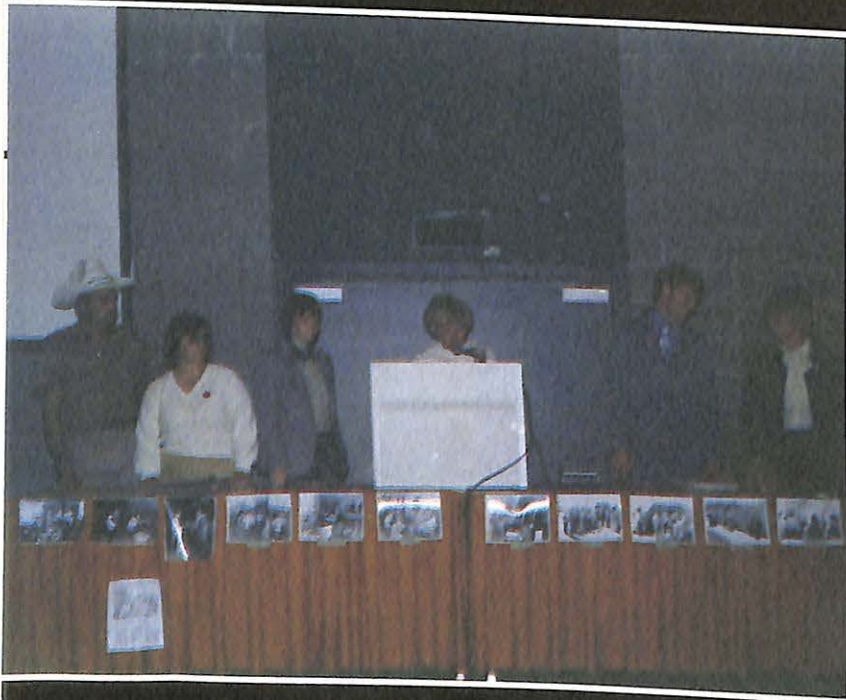



THE VALLEY EXPERIENCE

W WALSORTH
PUBLISHING
COMPANY
MARCELINE, MISSOURI, U.S.A.