

MISSOURI VALLEY COLLEGE



3 7010 00261331 9

'42  
SABIDURIA

1942  
Sabiduria



# 1942 SABIDURIA

PUBLISHED BY THE STUDENTS  
OF  
MISSOURI VALLEY COLLEGE  
MARSHALL, MISSOURI

VIKING, Valley, Victory—  
Three words which we  
feel are symbolic  
of our

Viking

who

divides these pages.

He stands straight and strong

just as he will remain

in our memories signifying

to all the beauty,

romance, and

friendship of

days spent

at Valley.

Sabiduria Staff





Colonial

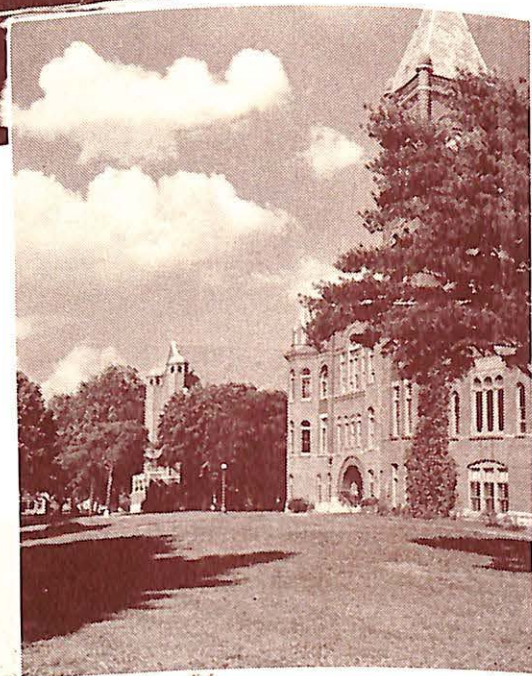

Majestic



Serene



Snowbound



Tradition



Friendly

*"Made weak by time and fate, but strong in will  
To strive, to seek, to find, and not to yield."*

*the*  
**VIKINGS**

[ 8 ]

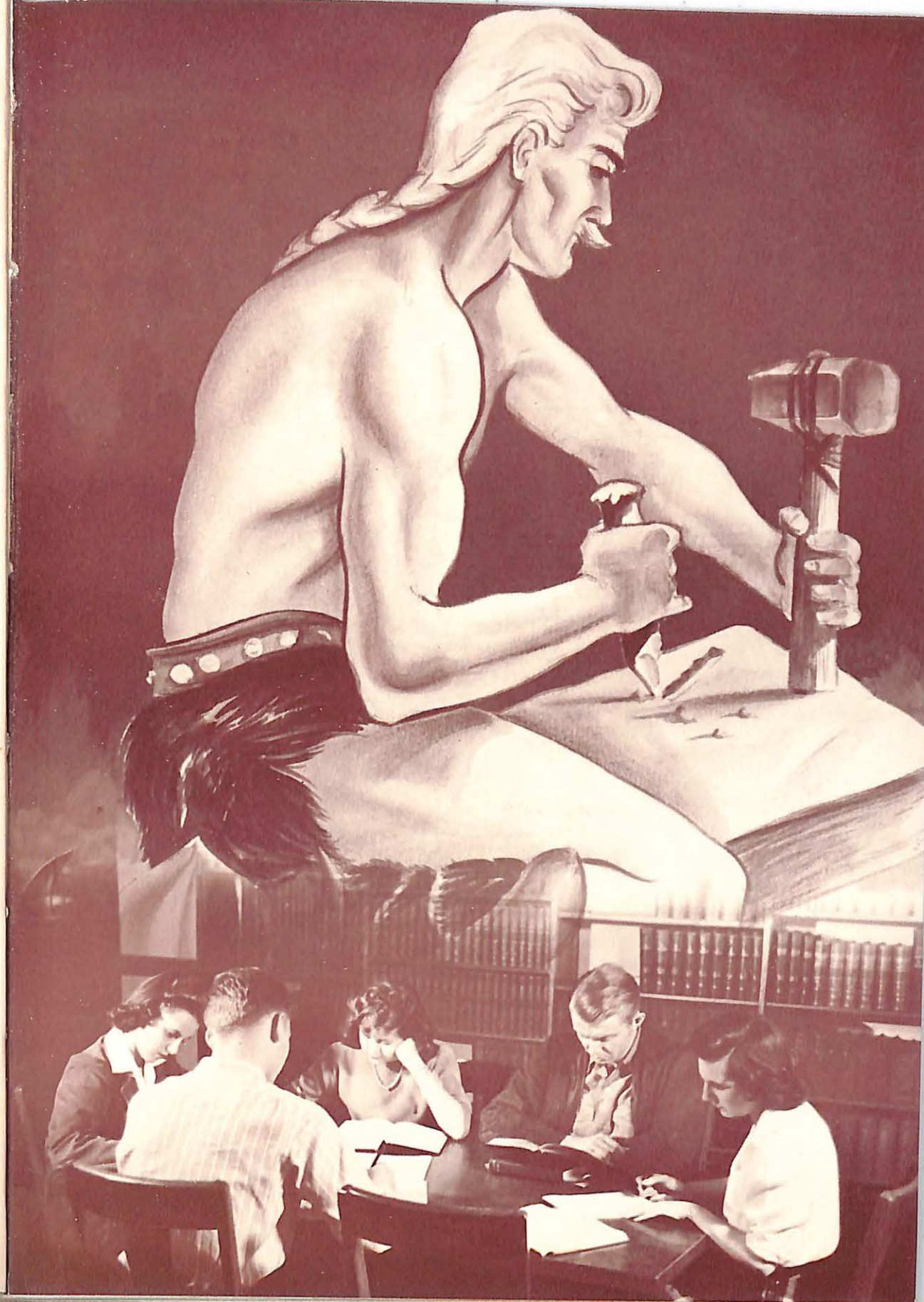



Dr. Percy L. Johnson

## DEDICATION

"We lift our voices with thy praises"—a phrase of the Alma Mater, a part of Valley, and a worthy tribute to our choice for dedication.

Many men have laid the foundation of what we now hold dear at Missouri Valley College, and with this dedication we wish to offer another name to the builders of Valley.

Quick intellect, a ready wit, understanding, loyal support, and a love of youth endear him to all students.

So it is with deep sincerity that we dedicate the 1942 Sabiduria to Dr. Percy L. Johnson.

## PRESIDENT

The real power at the helm of our Viking crew is Dr. Thomas W. Bibb. For four years Dr. Bibb has served us as our President. He has traveled thousands of miles, and spent many midnight hours in the interests of our college.

Dr. and Mrs. Bibb welcome the students into their home, and show a personal interest in their problems.

In spite of all his other duties, Dr. Bibb finds time for amateur photography. His shots of the campus have captured the real Viking spirit. For that spirit, Dr. Bibb, you have gained our admiration.

Dr. Thomas W. Bibb





Dean Gingerich

A newcomer to Valley, is Miss Melva Rea Gingerich. She has been extremely interested in the problems of the girls, has directed Campbell dormitory, and has served as Assistant Professor of Economics.  
For all those endless hours, Dean Gingerich, we salute you as a real dean of women.

A busy man on the campus, Dean Caldwell not only directs the academic affairs of Valley and the personal problems of the students, but also serves as Professor of Social Science. We congratulate you and thank you for your successful efforts in your first year as a Viking.

Dean Caldwell



VOLNEY C. ASHFORD, Ph.B.  
Physical Education  
Director of Athletics

MAYNARD BUCK, B.S.  
Assistant Music Director

EUNICE BUSTRIN, B.S.  
Commercial Subjects

MRS. PEARL M. CARDY, B.A.  
English  
Librarian

WILLIAM I. FERGUSON, B.A., D.Sc.,  
M.A.  
Mathematics

CLAUDE L. FICHTHORN, A.B., M.A.  
Dean of Music

BYRNICIE HANSBROUGH, A.B.  
Physical Education

BELLE CAMPBELL HUFF, Litt. D.  
English  
History

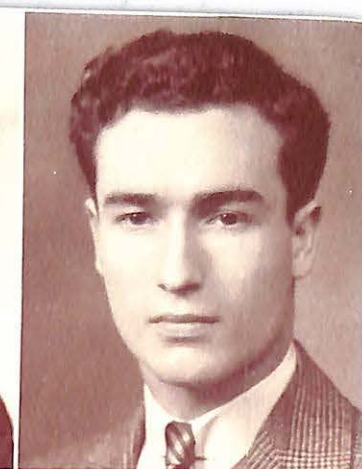
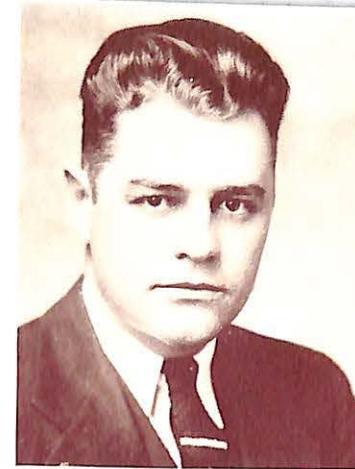



PERCY L. JOHNSON, B.S., M.S., Ph.D.  
Biological Science

JOSEPH JOHNSTON, A.B., B.D.  
Field Secretary



MINNIE KOPF, B.A., M.A.  
Dietitian  
Home Economics

DR. WILLIAM MALCOLM, B.A.,  
B.D., Ph.D.  
Philosophy  
Religion



WILLIAM R. MITCHELL, B.A., Ph.D.  
College Registrar  
Education

MRS. MARGARET MCANINICH, B.A.,  
M.A.  
English



J. HAMILTON MCCOY, A.B., M.A.  
Modern Languages

ELIZABETH OTWELL, A.B.  
Speech  
Dramatics



EMMETT L. PARSONS, Ph.B.  
College Treasurer

EARL PETTIJOHN, B.A., B.S., Ph.D.  
Chemistry



GRACE THOMAS, B.A., M.A., Ph.D.  
English

CHARLOTTE SCHEEL, R.N.  
College Nurse



WALTER S. WILCOX, B.S., M.S.  
Business Administration  
Economics

ROYAL VANDERBERG, B.S., M.S.  
Physics



BETTY CARTER, B.S.  
Secretary to Treasurer

CAMILLE HARPER, A.B.  
Secretary to President

HARRIET WYRICK, A.M., M.S.  
Librarian





Football team gets a send-off

On the fence!

Feet attend the "Y" party

Farce! Assc. Ed. doesn't need crutches

"DeMas"—Tops in Vikings

Hi "Brom"

A smile and a Sigma Nu pin

Campbell priority on cokes!

Up and over DeWitt

"On the steps of"—the Main Building

## Senior Queen



*Margaret Huston*

*Pride of Deepwater*

*Curly brown hair*

*Eyes that talk*

*Vivacious smile*

*Pinned to Bob*



ABERNATHY, PAUL, A.B.  
Chicago, Illinois  
Y. M. C. A., 2, Treas., 3, 4, Pres.;  
Beta Beta Beta, 3, 4, Pres.; A  
Cappella, 2, 3, 4; Vesper, 2, 3, 4;  
Chi Sigma Omicron, 2, 3, 4; Who's  
Who, 4; Pi Delta Pi, 4; Chem.  
Ass't, 4; Honor Roll, 2 semesters.

BROWN, DOROTHY, B.S., Marshall  
Y. W. C. A., 1, 2, 3, 4; W. A. A.,  
1, 2, Cabinet, 3, Sec., 4; Pres.;  
Vesper, 2, 3, 4; Orchestra, 1.

CANNING, GEORGE, A.B., Lexington  
D. A. C., 1, 2, Treas., 3, 4; Y. M.  
C. A., 1, 2, 3, 4, Sec.; Delta Staff,  
4; Beta Gamma Phi, 4; Pi Gamma  
Mu, 3, 4, Pres.; Pi Delta Pi, 3, 4,  
Pres.

DEDITIUS, FRANCIS VERMILLION,  
A.B., St. Louis  
Track, 1, 2; Alpha Delta Kappa, 1,  
2, 3, 4, Chaplain; Vesper, 1; Y. M.  
C. A., 1, 2, 3, Treas., 4; Chi Alpha,  
1, 2, 3, Grand Chaplain, 4; Steward;  
Class V-pres., 3; D. A. C., 3, 4,  
Pres.; Pi Delta Pi, 3, V-pres., 4;  
C. A. A., 3; Pi Gamma Mu, 4.

HARVEY, ROBERT LEE, A.B., Marshall  
3 yr. student; Chi Alpha, 1, 2, 3,  
Deacon; Pi Kappa Delta, 1, 2, 3,  
Sec.; Debate, 1, 2, 3; Pi Gamma Mu,  
3; Y. M. C. A., 3.

HAYOB, HAROLD, B.S., Marshall  
D. A. C., 1, 2; Y. M. C. A., 1;  
Vesper, 1.

HEARN, JACK PRESTON, B.S.,  
Sweet Springs  
Track, 1, 2, 3, 4; "V" Club, 1, 2,  
3, 4.

HEATH, WILLARD RAY, B.S.,  
Smithville  
"V" Club, 2, 3, 4, Pres.; Football,  
2, 3, 4; Alpha Delta Kappa, 3, 4;  
D. A. C., 1, 2; Sabiduria, 4; Stu-  
dent Senate, 4.

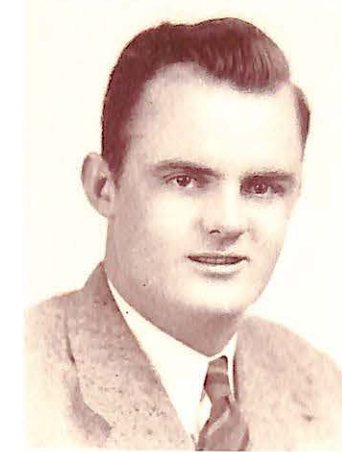
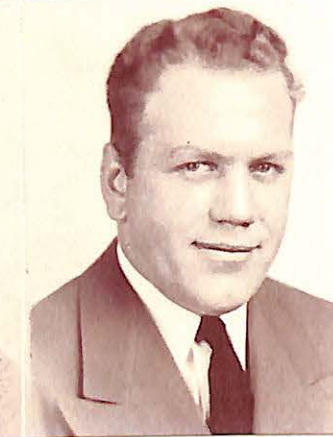
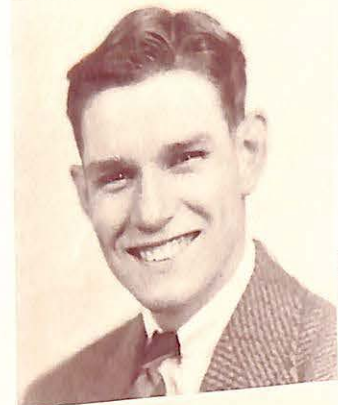

HIGHTOWER, JAMES ROBERT, B.S.,  
Marshall  
Football, 1, 2, 3, 4, Co-captain;  
Basketball, 1, 2; Track, 1, 2; "V"  
Club, 1, 2, 3, 4.

HUSTON, MARGARET DEE, B.S.,  
Deepwater  
Y. W. C. A., 1, 2, 3, Sec., 4, Treas.;  
W. A. A., 1, 2, 3, 4, Treas., Cabin-  
et, 2, 3, 4; W. S. G. A., 4; House  
Pres., 4; Vesper, 1, 2, 3, 4; A Cap-  
pella, 3, 4; Sr. Queen.

JACOBS, MILBURN G., Bosworth  
Chi Alpha, 1, 2, 3, 4; Y. M. C. A.,  
1, 2, 3, 4.

LANE, SPENCER PARK, A.B.,  
Knobnoster  
D. A. C., 1, 2, 3, 4; Vespers, 1, 2,  
3, 4; A Cappella, 1, 2, 3, 4; Y. M.  
C. A., 1, 2, 3; Pi Delta Pi, 3, 4,  
Sec.; Chi Sigma Omicron, 2, 3, 4;  
Honor Roll, 3, 4.

LEE, RALPH, B.S., Gilliam  
Track, 2, 3, 4; M. S. G. A., 2.

MALCOLM, WILLIAM WALLACE,  
A.B., Marshall  
3 yr. student; D. A. C., 1, 2, 3,  
Treas.; Chi Alpha, 1, 2, 3, Deacon;  
Sigma Nu, 1, 2, 3; Y. M. C. A.,  
1, 2, 3, Sec.; Vespers, 1, 2, 3; A  
Cappella, 1, 2, 3; Sabiduria, 2; Chi  
Sigma Omicron, 2, 3; Honor Stu-  
dent; Cheerleader, 1, 2; President of  
Student Body, 3; Band, 1, 2, 3;  
Who's Who, 4.

MARTIN, JAMES F., B.S., Odessa  
Student Senate, 2, 3, Treas., 4; D.  
A. C., 3, Pres., 4; Alpha Delta  
Kappa, 2, 3, 4, Pres.; M. S. G. A.,  
4; V-pres. of Student Body, 4.

MINOR, JOHN T., A.B., Marshall  
Sigma Nu, 1, 2, 3, 4; Vespers, 1, 3,  
4, Pres.; A Cappella, 4; Orchestra,  
1, 2, 3; Y. M. C. A., 4; C. A. A.,  
3; Student Senate, 4; Who's Who,  
4; Chem. Ass't, 3, 4; Honor Roll 5  
semesters.





REDFORD, GROVER C., B.S.  
 Independence  
 Football, 1, 2, 3, Co-Capt., 4; Co-Capt.;  
 Basketball, 1, 2, 3, 4; Captain; Baseball,  
 1, 2; Track, 1, 4; Co-Capt.; "V" Club, 1,  
 2, 3, 4; M. S. G. A., 2.

RENTCHLER, EVELYN, B.S., Clinton  
 Y. W. C. A., 1, 4; D. A. C., 1, 2, 3, 4;  
 Sigma Phi, 3, 4; Treas., W. A. A., 2, 3;  
 V.-pres., 4; Pi Gamma Mu, 3, 4; Sabiduria,  
 4; W. S. G. A., 4; House Pres., 4; Honor  
 Roll 4 semesters.

RIGDON, RUTH ALYSE, A.B.  
 Marshall  
 W. A. A., 1, 2, 3, 4; Sec., D. A. C., 1,  
 2, 3; V.-pres., Vespers, 1, 2, 3; Sec., 1,  
 Cappella, 1, 2, 3; Chi Sigma Omicron, 3;  
 Class Sec., 2, 3, 4; Delta, 1, 2, 3; Asse-  
 Ed.; Sabiduria, 3; Associate Ed., 4; Editor-  
 in-Chief, Sigma Phi, 2, 3; Sec., 4.

SNEED, JOHN M., A.B., Sedalia  
 Debate, 1, 2, 3, 4; Pi Kappa Delta, 1, 2,  
 3, 4; Pres., Track, 1, 2; Business Mgr.,  
 Delta, 4; Sigma Nu, 1, 2, 3; Lt. Com-  
 mander, 4; Who's Who, 4; D. A. C., 1, 2.

SPANBAUER, HENRY, B.S.  
 Pleasant Hill  
 Football, 2, 3, 4; Basketball, 2, 3; Track,  
 2, 3, 4; Co-Capt.; "V" Club, 2, 3, 4;  
 V.-pres.; Student Senate, 4; V.-pres. Stu-  
 dent Body, 4; Pres. Student Body, 4; Sr.  
 Pres., Alpha Delta Kappa, 3, 4; M. S. G.  
 A., 4; Most Popular Boy, 4; King of  
 Hearts, 4.

STOENNER, RAYMOND, A.B., Levasy  
 Vespers, 1, 2, 3, 4; A Cappella, 1, 2,  
 3, 4; Chi Sigma Omicron, 2, 3; Treas., 4;  
 Pres., Beta Gamma Phi, 4; M. S. G. A.,  
 2, 3, 4.

THOMPSON, JOE, B.S., Slater  
 Football, 1, 2; Class Pres., 2, 3; Student  
 Senate, 1, 2; Sec., Pi Kappa Delta, 1, 2,  
 Pres., 3; V.-pres.; D. A. C., 2, 3; Pi  
 Gamma Mu, 4; Y. M. C. A., 1, 2; M. S.  
 G. A., 2, 3; Sec., Who's Who, 3, 4;  
 Debate, 1, 2; Sigma Nu, 1, 2; Lt. Com-  
 mander, 3; Commander, 4; Treas.

WASSERMAN, REBECCA, A.B., Sedalia  
 3 yr. student; Chi Sigma Omicron, 2, 3; Pi  
 Delta Pi, 2, 3; V.-pres.; D. A. C., 3;  
 Orchestra, 1, 2, 3; Vespers, 1, 2, 3; Y.  
 W. C. A., 1, 2, 3; W. A. A., 3; String  
 Quartette, 2, 3; House Council, 2, 3; Honor  
 Roll, 4 semesters.

YOUNG, CHARLES S., B.S.  
 Kansas City  
 Sigma Nu, 4; M. S. G. A., 4; Pres.; Foot-  
 ball, 3; Delta Sports Editor, 4.

## Junior Queen



*Helen Mead*

*Marshall's joy  
 Personality plus  
 Graceful ways  
 Valkyr girl  
 Pinned to Willard*



HERBERT BECKMANN  
Wellington

GROVER BROWN  
Slater



ELGIN CLEAVER  
Macon

MABEL JEAN CRAIN  
Shelbyville



DONALD DEMASI  
Harrison, N. Y.

ERVIN DORSCH  
Sibley

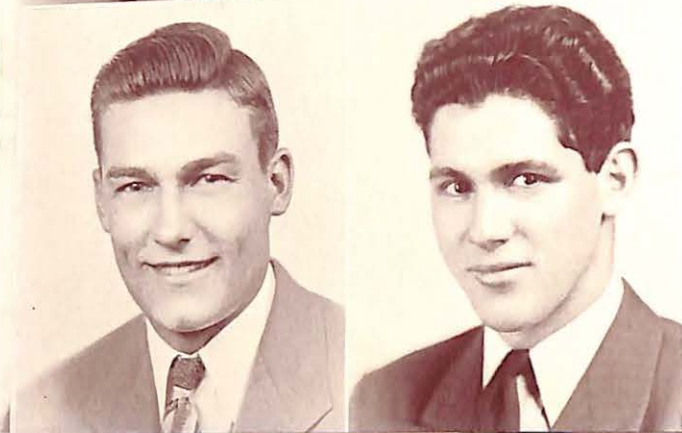

WARREN HARRIS  
Dexter, Iowa

JOHN JACKSON  
Marshall



RALPH JONES  
Marshall



HUBERT KIEHL  
Malta Bend



DONALD KUMPY  
Kansas City



MARY BETH LAMKIN  
Marshall



HELEN MEAD  
Marshall



HELEN MILLER  
Lee's Summit



MARY ELLEN OSMAN  
Bevier



BILL PILE  
Macon



JAMES TIRONE  
Oak Park, Ill.



MARY TRAUGHER  
Salisbury



CHARLES TRENT  
Kansas City

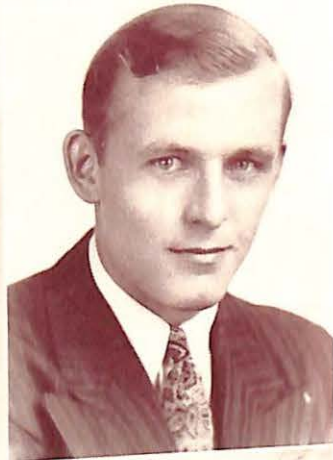

GERALD TYNER  
Butler



WALT WILCOX  
Marshall



## *Sophomore Queen*



*Mary Napton*

*Serenely poised*

*Charm itself*

*Pride of Sigma Phi*

*Marshall loves her*

*So does Bob*



JUNE BAKER  
Napton



LUCILLE BALMFORD  
East Orange, N. J.



JOE BOWLES  
Kansas City



ROBERT CARTER  
Marshall



DONALD CARTMILL  
Carrollton



JEANNE CROZIER  
Harrison, N. Y.



MARY LOU DEWITT  
Atchison, Kansas



SUE FERGUSON  
Roanoke



KATHARINE FICHTHORN  
Marshall



CHARLES GRIFFITHS  
Kansas City

WILLIAM HARROLD  
Richland



MARTHA JANE  
JOHNSTON  
Marshall



RUTH JONES  
Marshall



BIDDIE McMANUS  
Nelson



VIRGINIA MICHAEL  
Jefferson City



FRED MILLER  
Higginsville



MILDRED MINTER  
Roscoe



JEANE MOSIER  
Independence



MARY NAPTON  
Marshall



RUTH  
NEUENSCHWANDER  
Morrison



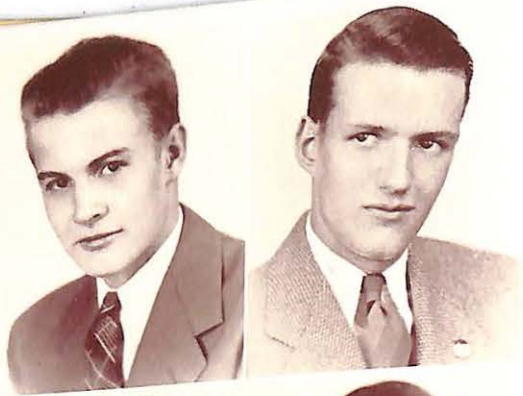

GEORGE QUISENBERRY  
Kansas City

JOHN ROSS  
Evanston, Ill.



MARGARET RUCKEL  
Marshall

LEO SCHANZ  
Marshall



BARBARA SHERMAN  
Mt. Tabor, N. J.

FRANK SWAGER  
Nevada



NORMA TETER  
Excello

JAMES THOMAS  
Marshall

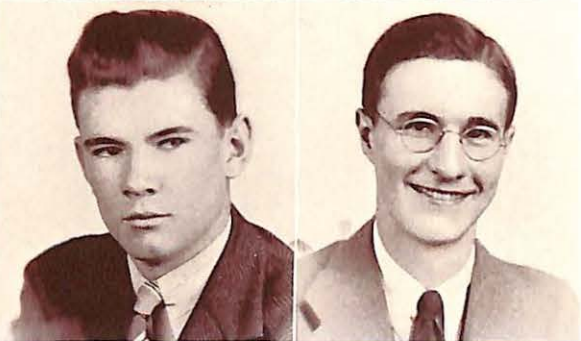

EUGENE WELBORN  
Nevada

C. R. YOWELL  
Marshall

## *Freshman Queen*

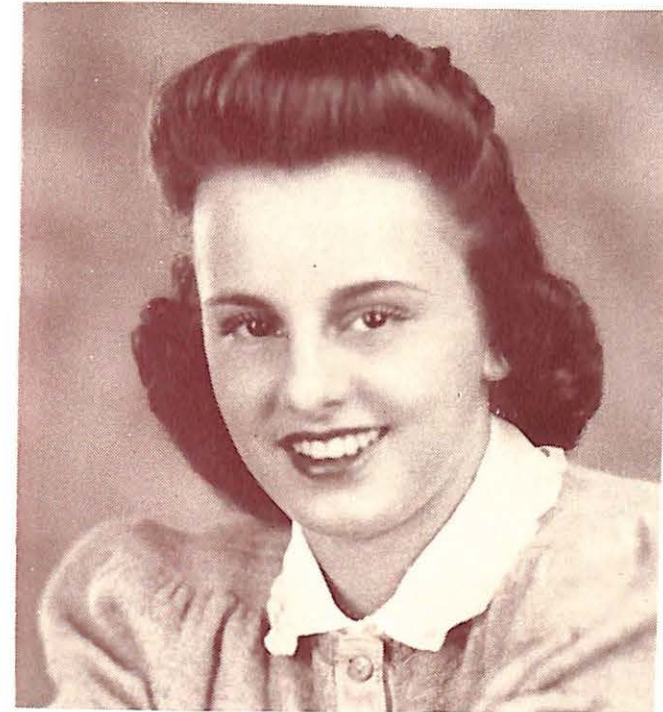

*Marilyn Hall*

*Kansas City's contribution*

*Quietly sweet*

*Splendidly athletic*

*Valkyr true*

*Monna to all*



Louis Abernathy  
Crystal City  
Fred Aldridge  
Oak Park, Ill.  
Howard Backs  
Lexington  
Michael Biscaglia  
Harrison, N. Y.

Marilyn Byler  
Neison  
Dorothy Carpenter  
Independence  
John Carroll  
LaMonte  
Edward Crain  
Shelbyville

Caroline Crutcher  
Marshall  
Jean Curtius  
Marshall  
Ware Davis  
Marshall  
Dean Doyle  
Chicago, Ill.

Robert Dawes  
Slater  
Don Evans  
Kansas City  
John Ezell  
Marshall  
William Falls  
Kansas City

LeRoy Gillespie  
Chula  
Virginia Goll  
Ludlow  
Arlene Griffith  
Nelson  
Margaret Griffith  
Lee's Summit

Marilyn Hall  
Kansas City  
Ruth Hamilton  
Buckner  
Robert Hayob  
Marshall  
Elmer Horman  
Marshall

Jack Horwich  
Chicago, Ill.  
Jane Irvine  
Marshall  
Majorie Lee Jacobs  
Marshall  
Dick Johnson  
Kansas City

Roy Johnson  
St. Louis  
J. B. Jenkinson  
Marshall  
Lee Roy Jones  
Warrensburg  
Betty Noel  
Independence

Ralph Kochsmeier  
Harrisonville  
Betty Jane Kuddes  
Corder  
Humphrey Laitner  
Carrollton  
Herman Lichte  
Lexington

Bill Lloyd  
Marshall  
Russell Long  
Lee's Summit  
Anita McCord  
Marshall  
Joe McGrew  
Mendon

Bill McGuire  
Butler  
Elizabeth McKinney  
Marshall  
Robert McQuiddy  
Marshall  
Marion Meyer  
St. Louis

Bessie Miller  
Lee's Summit  
Robert Miehle  
Chicago, Ill.  
Bill Mock  
Sedalia  
Mildred Musick  
Brunswick



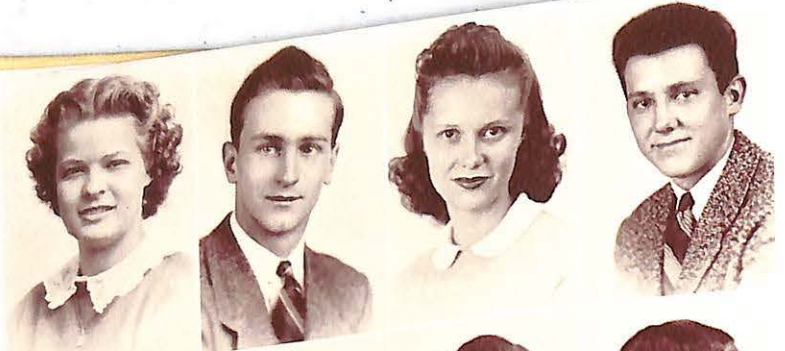

Mary Lee Oliver  
St. Louis  
John Orear  
Kansas City  
Helen Peterson  
Chillicothe  
Dick Piepenbring  
Kansas City



Lula Pratt  
Marshall  
Robert Price  
Woodhaven, N. Y.  
Bill Ragle  
Kansas City  
Dick Ravenhill  
Evanston, Ill.



Julian Ream  
Green Ridge  
Robert Rollberg  
Oak Park, Ill.  
Jean Scanland  
Kansas City  
Betty Mae Schmidle  
Marshall



Elinor Scott  
Sweet Springs  
Ethel Smith  
Green Ridge  
Charles Summerville  
Harrison, N. Y.  
Harry Swaney  
Smithville



Cassandra Wegener  
Mayview  
Katherine Weisenburger  
Marshall  
Eunice Wernecke  
Webster Groves  
Betty Westbrook  
Marshall

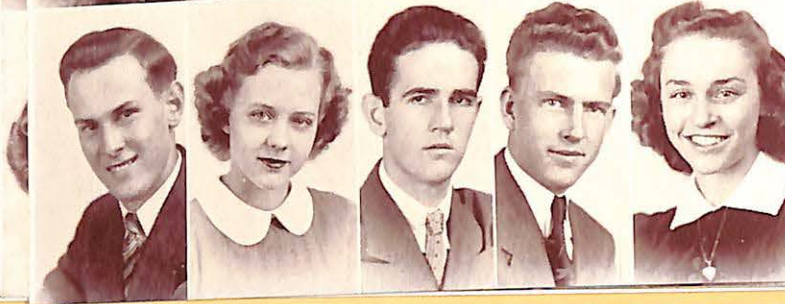

Charles Wicker  
Houstonia  
Barbara Wilson  
Marshall  
Raymond Winburn  
Levasy  
Here Woolridge  
Boonville  
Lera Wright  
Centralia

3 jellies . . . Kumpy, what are you doing? . . . Waiting for a street car . . . Cutting? . . .  
Ruthie, watch your gapolis . . . Swinging alone . . . Oh, Eddie . . . Poor Geo.; cause—  
Belle Campbell



Xmas at the "Stables" . . . Birckhead study hours . . . Spring—1:14½ p. m. . . .  
"Bunny" and the Boys

*"Give all you have been  
or could be."*

*the diversified*  
**VIKING**

[ 34 ]

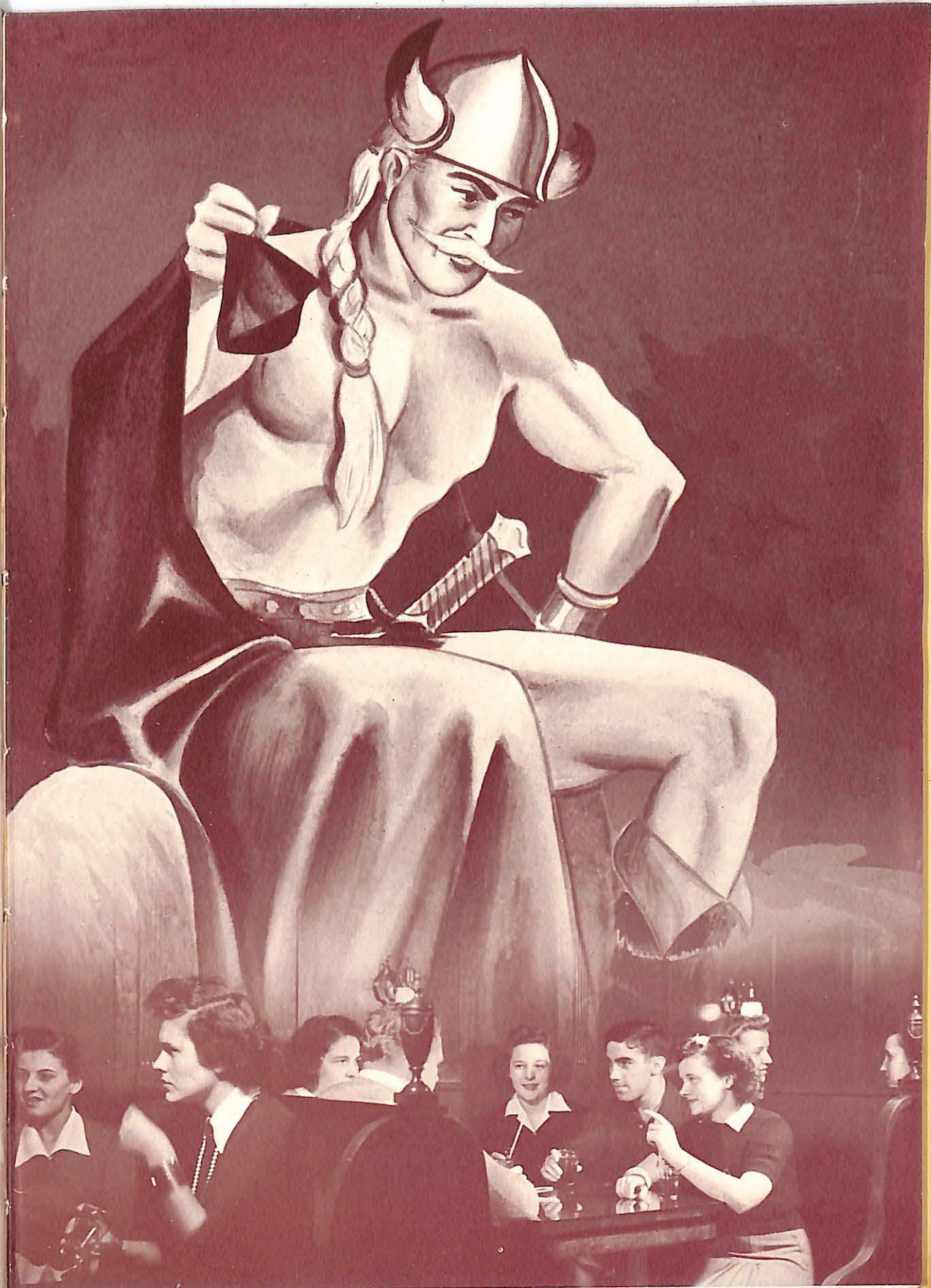

# spree day

1st call for tug-o-war

"Skipper" shows the freshmen how

My, my—Dean Caldwell

Cartmill foaming at the mouth (again?)

Break 'em up, boys

Heath likes it, too

What a line of—egg rollers

Quit your stalling, DeMasi

The winnah!  
"L'il Abner" does it again

Wrong-way Larberg!

Neck and neck

Let 'er go!

The water boys



# homecoming

The Valkyr's "floating"

Hi-Ho Silver—Joe and Charley lead the way

Miller, struttin' round the square

Grads, Gingerich, and undergrads waiting

"Come into my parlor, said the spider to the fly"

Birckhead, 2nd year winner

DK's doing extra cramming—goopers!

Official car by Carter

A little band with a lot of pep

Queen of the day, the ever-popular Traughber

Sigma Phi proclaiming Jewell defeat

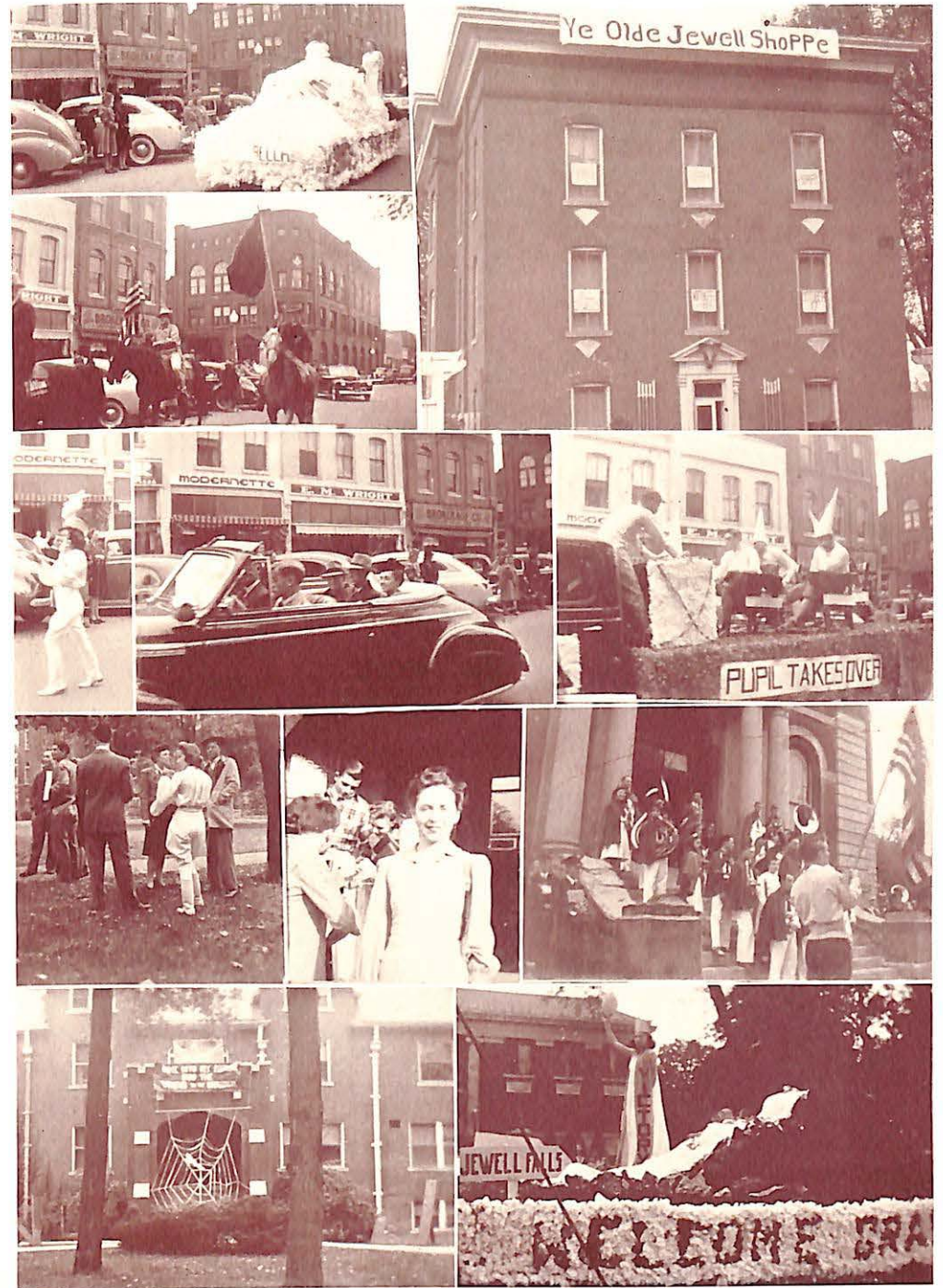

## STUDENT SENATE

"Students today—citizens tomorrow"—the senate furnishes the training necessary to make such statements true. It is the duty of the ten elected class representatives to govern the activities of the student body for the benefit of all.

This year, under the splendid leadership of its presidents, the senate has sponsored: Freshman Week, Spree Day, Homecoming, the Harvest Dance, the Football Banquet, the Inaugural Ball, and the May Fete.

### OFFICERS FOR 1940-1941

WILLIAM MALCOLM, JR. . . . . *First Semester President*  
 HENRY SPANBAUER . . . . . *Second Semester President*  
 JIM MARTIN . . . . . *Vice-President*  
 HELEN MEAD . . . . . *Secretary*  
 GERALD TYNER . . . . . *Treasurer*  
 JIM TIRONE . . . . . *Parliamentarian*

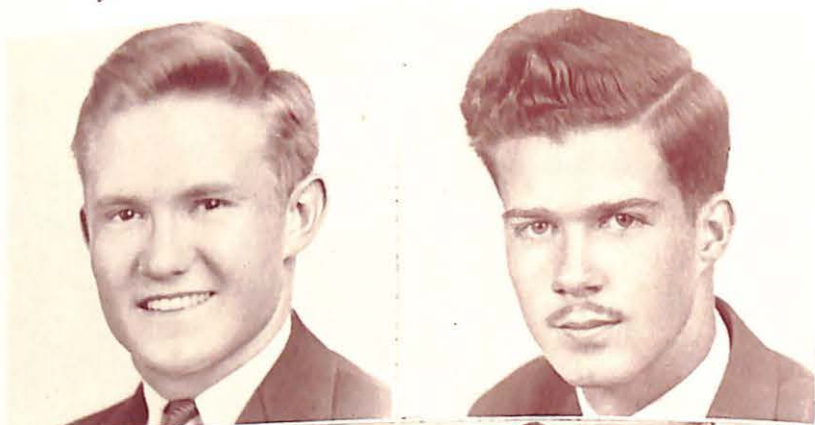

G. Tyner, B. Malcolm, C. Cartmill, H. Mead, H. Spanbauer, R. Price, J. Martin, J. Minor, J. Tirone, J. Bowles, R. Johnson

## WHO'S WHO



JAMES TIRONE



PAUL ABERNATHY



JOE THOMPSON

BILL MALCOLM

MARY TRAUGHER

JOHN MINOR

Who's Who among American Colleges and Universities gives recognition to 11½% of American students who have been outstanding. This year, Valley boasts of seven representatives, five seniors and two juniors. They were selected upon recommendation of the faculty for their scholarship, leadership, and potential usefulness to business and society.

The Who's Who publication contains biographical sketches of each one, material about the college, and other data.

JOHN SNEED





H. Spanbauer, G. Tyner, H. Larberg, E. Dorsch, H. Beckmann, F. Swager, C. Young, J. Tirone, D. Cartmill

- CHARLES YOUNG.....*President*  
 HERBERT LARBERG.....*Vice-President*  
 HERBERT BECKMANN.....*Secretary-Treasurer*

### M. S. G. A.

The governing organization of Young Hall is the M. S. G. A. This group is composed of a president and a council of ten men who supervise the activities of the men on the campus. Mr. Royal Vandenberg, director of Young Hall, and Dean Caldwell are the sponsors. The Christmas party for Valley students was the outstanding social function of the year.



M. Huston, E. Rentchler, B. Sherman, Dean Gingerich, H. Miller, N. Teter, M. E. Osman

### W. S. G. A. COUNCIL FOR 1942

- HELEN MILLER.....*President*  
 MARY ELLEN OSMAN.....*Vice-President*  
 BARBARA SHERMAN.....*Secretary*  
 NORMA TETER.....*Treasurer*  
 HELEN MEAD.....*Town Representative*  
 MARGARET HUSTON.....*Campbell House Pres.*  
 EVELYN RENTCHLER.....*Birkhead House Pres.*

W. S. G. A. plays an important part on Valley's campus. A council of elected representatives manages the affairs of the organization. They aim to develop strength of character through respect for the rights of others. Dean Gingerich, who sponsored the group, entertained the council for their monthly breakfast meetings.

The outstanding event of the W. S. G. A. was the annual Skirt Hop.

## PI GAMMA MU

GEORGE CANNING ..... *President*  
 HUBERT KIEHL ..... *Vice-President*  
 DR. W. R. MITCHELL ..... *Secretary-Treasurer*

"Ye shall know the truth, and the truth shall make ye free"—this is the motto of Pi Gamma Mu. Its primary objective is to give to its members a scientific view of present social problems.

On April 10, 1931, the Missouri Zeta chapter of Pi Gamma Mu, the national social science honor society, was chartered at Valley. It is open to all juniors or seniors who have maintained a B average in twenty hours of social science courses, and to faculty members who fulfilled the requirements in their undergraduate work. Dr. Belle Campbell Huff sponsors the organization.

Members: E. Rentchler, G. Canning, H. Kiehl, R. Harvey, V. Deditius, J. Tirone, M. Crain, J. Thompson, H. Mead, J. Martin, W. Malcolm, Dr. Belle Campbell Huff, Dean Gingerich, Dean Caldwell, Dean Fichthorn, Dr. Mitchell, Dr. Malcolm, E. L. Parsons, Mrs. McAninch, and Mr. Wilcox.

## BETA GAMMA PHI

HONORARY  
 SCHOLASTIC  
 FRATERNITY



George Canning

Raymond Stoenner

## PI KAPPA DELTA



J. Sneed, R. Harvey, Dr. Thomas, H. Kiehl, Miss Otwell, J. Brackman

## ALPHA PSI OMEGA

Missouri Valley College proudly announces the installation of the Theta Sigma cast of Alpha Psi Omega, national honorary dramatic fraternity. The charter of this organization was granted on February 4, 1942. In recognition of their outstanding contribution and service in the field of dramatic endeavor, the following students were chosen to become charter members of the Theta Sigma Cast:

Mary Traugher  
 Helen Miller  
 George Canning  
 Vermillion Deditius  
 Mildred Minter  
 Fred Miller

Miss Elizabeth Otwell is the faculty director of this new organization.



John Sneed

Jim Tirone

Bob Rollberg

## DELTA

JAMES TIRONE.....*Editor*  
 JOHN SNEED.....*Business Mgr. 1st*  
 BOB ROLLBERG.....*Business Mgr. 2nd*  
 TOMMY DECLUE.....*Managing Editor*  
 DON MALOW.....*Assistant Editor*  
 CAROLINE CRUTCHER.....*Asst Bus. Mgr.*  
 CHARLES YOUNG.....*Sports Editor*  
 BETTY CARTER.....*Alumni Editor*  
 GEORGE CANNING.....*Feature Editor*  
 DR. GRACE THOMAS.....*Faculty Advisor*

B. Carter, B. Harrold, R. Long, J. Crozier, M. Minter, J. Bromling, G. Tyner

Since 1894, the Delta has carried the news of Valley. This year current notes, sports, editorials, special features, poetry and plenty of gossip have filled the twelve issues. The Delta goes to all the graduates to keep them in close contact with the campus activities. The alumni column keeps the students in touch with the success of the grads.

This year, under the editorship of Jim Tirone, the latest issue is always in demand.

## SABIDURIA

The yearbook is first a dream, then a reality, and always a memory. Many hands put it together, and many dollars and hours go into it.

All in all, it is made "by the students, of the students, and for the students." Only through cooperation is it possible. It is a book to show college days; activities, social hours, work hours, school hours, friends, places, and school spirit.

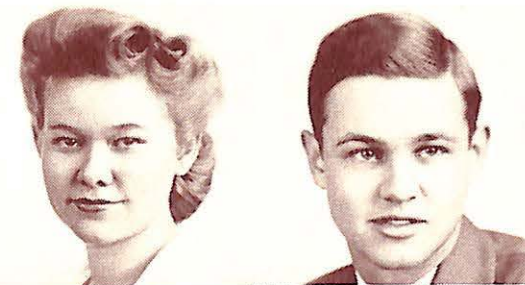

M. Osman, W. Heath, B. Pile, M. Traughber, D. DeMasi, B. Miller, E. Rentchler, R. Rigdon, M. DeWitt, J. Crozier

## CHI ALPHA

Students of Missouri Valley College who are interested in the ministry or any phase of Christian work are members of Chi Alpha, a national ministerial fraternity.

This organization seeks to help its members create and develop a better understanding of the Christian religion. The main purposes of this group are: to cultivate a Christian personality, to take part in religious activities, and to sponsor religious programs on and off the campus. Some of the members are actually engaged as student pastors.

The officers for this school year were: Chaplain, Herbert Beckmann; Deacon, Robert Harvey; Scribe, Milburn Jacobs, and Steward, Vermillion Deditius. Dr. W. W. Malcolm served as sponsor.

Dr. Malcolm, Herbert Beckmann, Vermillion Deditius, Robert Harvey, Charles Summerville, Milburn Jacobs, and William Malcolm, Jr.



## PI DELTA PI

H. Kiehl, S. Lane, G. Canning, P. Abernathy, J. Brackman, C. Yowell, R. Price, B. Mock, H. Beckmann, B. McManus, H. Peterson, A. Griffis, M. Crain, B. Wilson, M. Griffith, M. Lamkin, K. Wiesenberger, R. Wasserman, E. Wernecke, J. Schanland, L. Balmford, M. Musick, Mrs. McAninch, M. Byler



## CHI SIGMA OMICRON

R. Stoenner, S. Lane, P. Abernathy, H. Kiehl, B. McManus, M. Lamkin, M. Traugher, H. Miller, K. Fichthorn, R. Wasserman, R. Neuenschwander



M. Traughber, M. Crain, J. Irvine, E. Scott, B. Westbrook, B. Noel, E. Wernecke, H. Peterson, A. Griffis, M. Griffith, E. Cleaver, B. McManus, D. Brown, C. Wegener, J. Scanland, N. Teter, R. Wasserman, M. Musick, M. Lamkin, M. Huston, V. Michaels, L. Pratt, M. Byler, R. Hamilton, M. Oliver, J. Crozier, C. Crutcher, B. Wilson, L. Wright

M. Jacobs, D. Evans, D. Ravenhill, P. Abernathy, H. Kiehl, H. Larberg, R. Harvey, R. Long, H. Beckmann, G. Canning, J. Jenkinson, H. Lichte, B. Malcolm, W. Davis, W. Wilcox, H. Laitner, E. Crain, F. Miller, B. Mock, Dr. Malcolm, B. Harrold, J. Tirone, J. Minor, V. Deditius, G. Burkhart, R. Kochsmeyer, Dean Caldwell, Coach Ashford



## Y. W. C. A.

## Y. M. C. A.

MARY TRAUGHBER.....	<i>President</i> .....	PAUL ARERNATHY
RUTH NEUENSCHWANDER.....	<i>Vice-President</i> .....	HERBERT BECKMANN
BARBARA SHERMAN.....	<i>Secretary</i> .....	GEORGE CANNING
MARGARET HUSTON.....	<i>Treasurer</i> .....	JOE BRACKMAN
MRS. MARGARET McANINCH.....	<i>Sponsor</i> .....	DR. WILLIAM MALCOLM

The Y's have long been outstanding organizations, and so it has been this year. These groups aim toward the development of Christian character and Christian living.

The Y. W. C. A. sponsors the Big Sister picnic, and the Y. M. C. A. the "hamburger fry," which are so important to the welcoming of the new students to the campus.

The Barnyard Frolic, the Hay Ride, and the Christmas Nativity Pageant have become traditional activities of the Y's.

Dr. Edward Mace of Carthage, Missouri, directed Spiritual Emphasis Week. This year the meetings were unusually impressive. The evening devotions in the dormitories were particularly popular. The week was climaxed with an inspiring Candlelight Service in Stewart Chapel.

## VESPER and A CAPPELLA

Under the direction of Dean Claude L. Fichthorn, these two choirs have presented many programs during the year. The A Cappella choir, composed of thirty voices, which travels during second semester, has appeared in various churches and high schools throughout the state, and has done much to increase the interest in a cappella music.

The Vesper choir, open to all students, meets once a week, and has fifty members. Monthly Sunday programs have been given, and the season was climaxed by the presentation of the "Messiah."

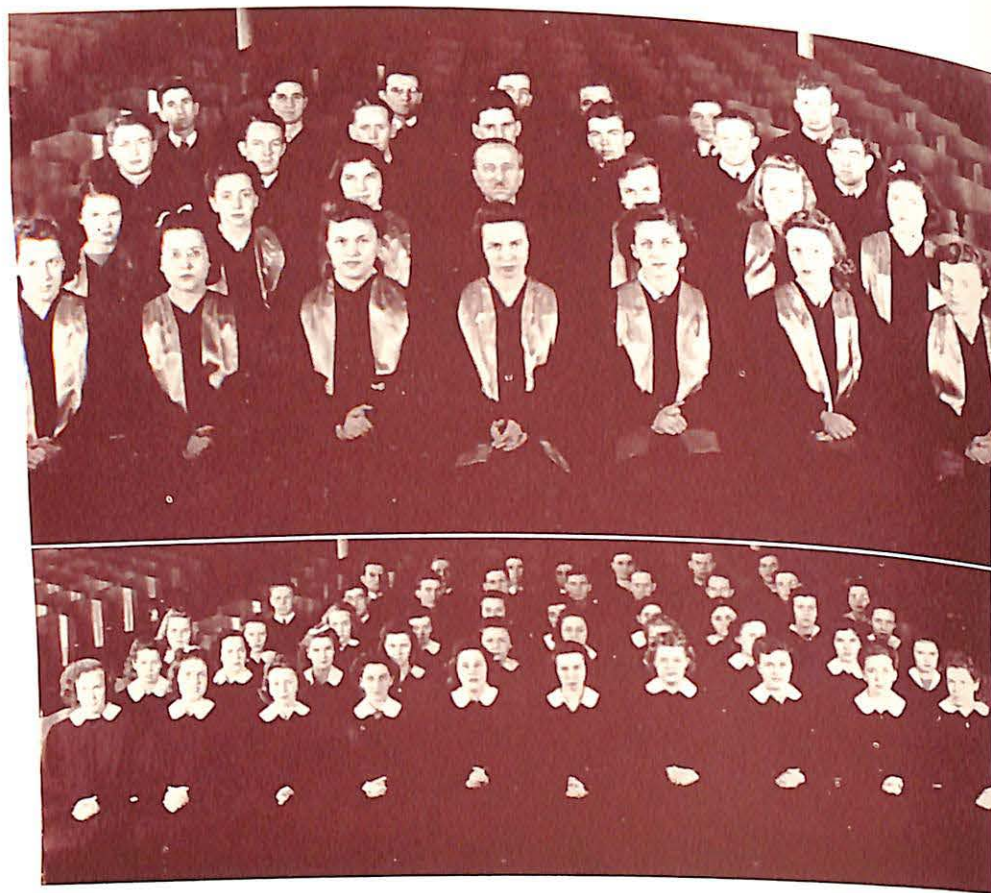

## LITTLE SYMPHONY

Another successful season has been added to the credit of the Little Symphony. Under the capable direction of Maynard Buck, the orchestra has given two concerts, furnished the music for the dramatic presentations, and accompanied the May Fete.

Twenty-five instrumentalists make up the personnel of the orchestra. They have received a knowledge of the literature and repertoire of the symphony world as well as the actual experience.

The orchestra is open to the townspeople and several have made the most of this opportunity.

In December, at its winter concert, four guest artists from the Kansas City Philharmonic Orchestra appeared with the orchestra. Another outstanding feature of this concert was the "Voice of Freedom," adapted from *Kammenoi Ostrow* by Rubenstein, performed by the orchestra and a ladies' chorus.

## W. A. A.

Active sports interest the girls on the campus as well as the boys. The activities of the W. A. A. will stand as definite proof. Each week the girls engage in seasonal sports—hockey, baseball, basketball, volleyball, tennis, archery and tennequoits. Through a point system, the girls are awarded letters.

W. A. A. aims to stimulate an interest in healthful recreation and wholehearted participation in sports.

The cabinet is made up of the officers and the various sports chairmen. Mrs. Eddie Hansbrough sponsors the organization. The officers are: President, Dorothy Brown; Vice-President, Elgin Cleaver; Secretary, Ruth Alyse Rigdon, and Treasurer, Margaret Huston.

### W. A. A. COUNCIL

M. Huston, M. Osman, D. Brown, J. Bromling, E. Cleaver, N. Teter, E. Rentchler, B. Sherman, Mrs. Hansbrough, M. Minter, M. Hall, R. Rigdon



## "V" CLUB

President.....WILLARD HEATH  
 Vice-President.....HENRY SPANBAUER  
 Secretary-Treasurer.....HERBERT LARBERG

"V" Club and Viking Spirit are synonymous terms at Valley. The lettermen from the three major sports make up the membership. Coach Volney Ashford, "the little man with the square jaw," sponsors the organization.

"V" Club alumni day, a dance, and the annual high school basketball tournament and track meet have been the outstanding events of their year.

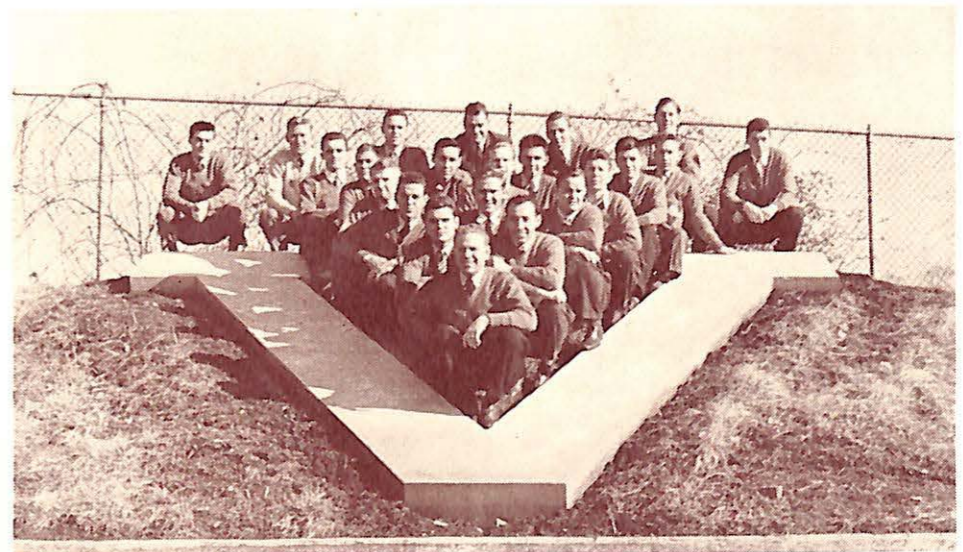

W. Harris, E. Horman, F. Swager, Coach Ashford, H. Larberg, C. Trent, H. Dunn, W. Jeter, B. Hatten, T. Chittwood, C. Griffiths, B. Hall, S. Carr, R. Long, H. Swaney, G. Davidson, R. Jones, H. Spanbauer, B. Hightower, D. Kumpy, G. Redford, W. Heath

## D. A. C.

This has been an outstanding year for the Dramatics Art Club with one of the largest memberships in the club history; those whose interests lie in the field of dramatics have made definite progress. Under the capable direction of Miss Elizabeth Otwell, a one-act play festival, *Torchbearers*, and *Twelfth Night*, have been given. *Twelfth Night* renews Valley's Shakespearian dramas. The club has also participated in the Homecoming events, and has held a banquet to close the year's program. Officers: President, Vermillion Deditius; Vice-President, Mildred Minter; Secretary, Helen Miller, and Treasurer, Humphrey Laitner. The picture below is a scene from the *Torchbearers*. Members: F. Aldridge, G. Canning, G. Burkhardt, E. Cleaver, E. Crain, R. Gillispie, R. Hamilton, J. Horwich, R. Jones, B. Kuddes, S. Lane, B. Lloyd, R. Long, E. McKinney, D. Malow, H. Mead, V. Michael, M. Minter, F. Miller, H. Miller, B. Mock, M. Napton, B. Noel, E. Scott, D. Ravenhill, E. Rentchler, E. Smith, N. Teter, M. Traughber, R. Wasserman, L. Wright, B. Wilson.



[ 56 ]

## —didn't stop for pictures

Bromeling, Jeanne.....	St. Louis
Carr, Stephen .....	Slater
Chittwood, Ted.....	Kansas City
Davidson, Harold.....	Odessa
Edwards, Gene.....	Boomer
Kronshage, Milford.....	Sibley
Larberg, Herbert.....	Napoleon
Neville, John.....	Joliet, Ill.
Vance, Ella May.....	Sedalia
Borgman, Ted.....	Levasy
Brown, Glen.....	Kansas City
Brackman, Joe.....	Higginsville
DeClue, Thomas.....	Overland, Ill.
Jeter, Wayne.....	Slater
Leffman, Kenneth.....	Marshall
Malow, Don.....	Oak Park, Ill.
Pocock, Russell.....	Chicago, Ill.
Scott, Marjorie.....	Marshall
Wiley, Dorothy.....	Kansas City
Burkhart, Gene.....	Macon
Clampitt, Robert.....	Marshall
Dunn, Hugh.....	Harrisonville
Ecton, Joel.....	Slater
Hall, Bert.....	Kansas City
Hatten, Bud.....	Hannibal
Hawkins, LaVerne.....	Buffalo
McFeeters, Robert.....	Higginsville
Scott, Harold.....	Fulton
Thomas, Paul.....	Calico Rock, Ark.
Ladwig, Dorothy.....	Manitowoc, Wis.

[ 57 ]

*"Debonair, and light, and gay,  
Thus I dance the hours away."*

*the socialized*

# VIKING

[ 58 ]





M. Hall, R. Jones, B. Westbrook, M. Crain, H. Mead, E. Vance, E. Cleaver, M. Lamkin, M. Traughber, V. Goll, J. Bromling, M. Osman, M. Ruckel, M. Griffith, B. Noel, H. Peterson, B. Wilson, C. Crutcher, V. Michaels, J. Irvine, E. McKinney

## VALKYR

- President*.....ELGIN CLEAVER  
*Vice-President*.....RUTH JONES  
*Secretary*.....MARY ELLEN OSMAN  
*Treasurer*.....MARY TRAUGHBER  
*Pledge Mistress*.....KATHERINE FICHTHORN

Twenty years of fun and frolic is the record of the Valkyrs—this year was no exception.

Rush week, consisting of a joint tea, an Eggs Polly's Place Supper, a progressive dinner, and a formal dinner at the Hotel Ruff, brought fourteen pledges.

During the year, a slumber party at Arrow Rock, an informal date party, a buffet dinner, open house at Homecoming, and an alumni breakfast have entertained the members. The Spring Formal climaxed the year's activities. Mrs. Volney Ashford sponsors the Valkyr sorority.



M. Oliver, L. Wright, Mrs. Vanderberg, M. Jacobs, H. Miller, B. Sherman, J. Crozier, S. Ferguson, M. Napton, R. Rigdon, E. Rentchler, M. DeWitt, B. Kuddes, M. Huston, M. Meyer, J. Mosier, B. Miller, J. Curtius, B. Schmiddle

## SIGMA PHI

- President*.....HELEN MILLER  
*Vice-President*.....MARY LOU DEWITT  
*Secretary*.....BARBARA SHERMAN  
*Treasurer*.....EVELYN RENTCHLER

Love and laughter "sigmaphis" this sorority. Its twelve years have been quite complete. Nine girls were pledged at the close of rush week, which included a joint tea, a Chili Supper, a Buffet Dinner and the formal dinner at the Hotel Bothwell in Sedalia. A dessert bridge, a date picnic, the winter reunion, two twin-sister parties, and the Spring Formal rounded out the social program. Mrs. Royal Vanderberg sponsors Sigma Phi.



G. Tyner, J. Sneed, J. Thompson, B. McFeeters, B. Harrold, C. Young, L. Schanz, W. Wilcox, R. Rollberg, J. Baker, R. Johnson, B. Falls, R. Kochsmeyer, D. Malow, Dr. Ferguson, B. Lloyd, J. Minor, J. Tirone, F. Aldridge

## SIGMA NU

*Commander*.....GERALD W. TYNER  
*Lieutenant-Commander*.....JOHN SNEED  
*Chaplain*.....BILL MALCOLM  
*Treasurer*.....JAMES TIRONE  
*Recorder*.....WALT WILCOX  
*Sentinel*.....JUNE BAKER  
*Reporter*.....DON MALOW  
*Marshal*.....JOHN MINOR

Since 1891, Beta Gamma chapter of Sigma Nu has been active on the campus. They have maintained the highest scholarship average during this past year, and have four members in Who's Who.

A well-rounded social year was enjoyed, including a rush banquet, a party given by the pledges, several "rec" hours, and the Spring Formal.

Professor William I. Ferguson sponsors the organization.

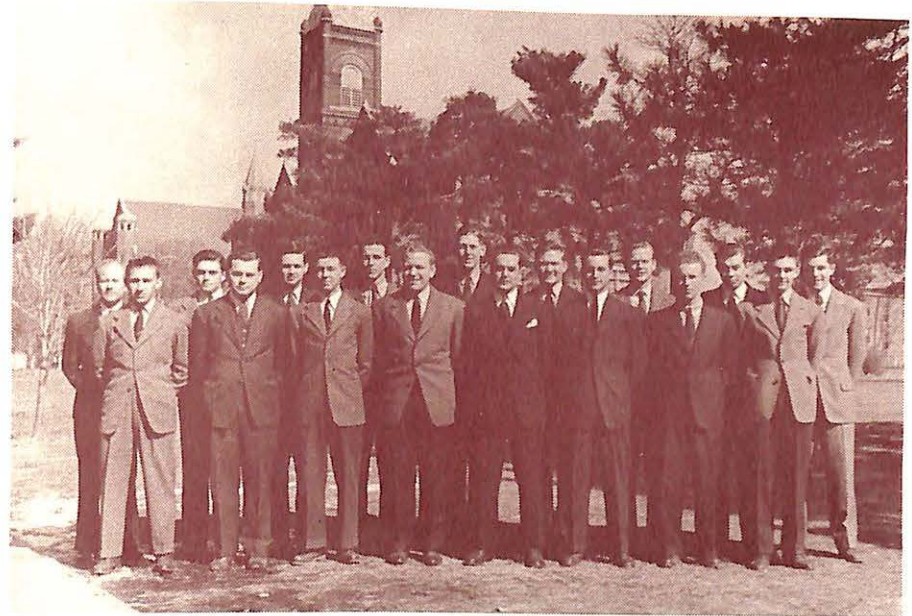

Mr. McCoy, F. Miller, B. Pile, R. Jones, C. Trent, H. Spanbauer, C. Griffiths, D. Doyle, R. Long, H. Swaney, G. Edwards, J. Martin, W. Heath, D. Johnson, J. Orear, C. Summerville, B. Hall

## ALPHA DELTA KAPPA

*Grand Chancellor* .....J. MARTIN  
*Altar Chaplain*.....R. JONES  
*Chancellor of Seal*.....B. PILE  
*Chancellor of Council*.....C. TRENT  
*Honored Guard*.....H. SPANBAUER  
*Chaplain* .....V. DEDITIUS

Friendship, fellowship, and fun characterize Alpha Delta Kappa, local fraternity of the campus.

Many activities were carried on by the fraternity this year, including three parties, "rec" hours, and the annual spring dance. Seven men were pledged during the year.

This year a new plan for the social program was successfully carried out. A reception was held before the dance, and hereafter will be scheduled as an alumni reception, to welcome back any old members.

Mr. J. Hamilton McCoy is fraternity sponsor.

## *Harvest Queen*

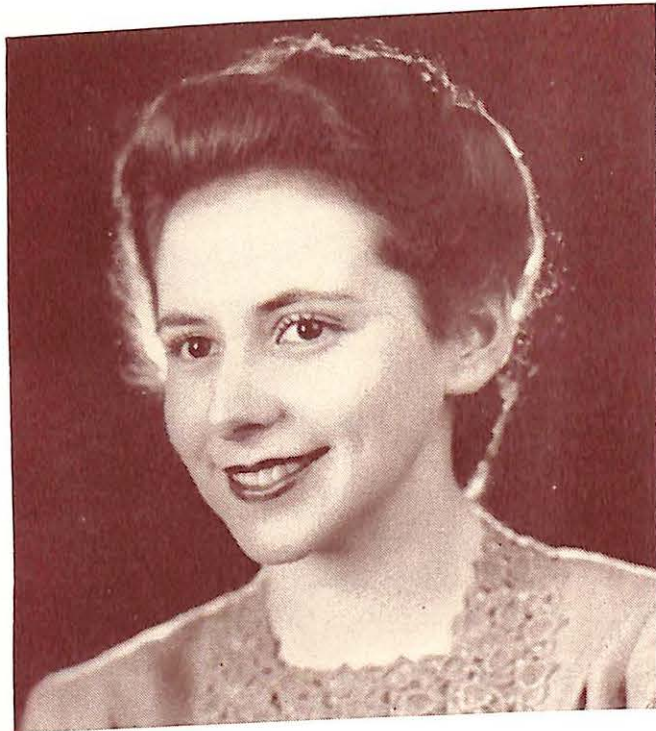

*Mary Craughber*  
*Valkyr*

*Mary, a junior from Salisbury, Missouri, will long be remembered at Valley for her beauty, enthusiasm, friendliness, ability, and charm.*

## *May Queen*



*Elgin Cleaver*  
*Valkyr*

*Quiet charm, blond beauty, piquant smile, adorable dimples, and eyes of blue, mark Elgin Cleaver, a junior from Macon, as a well-chosen queen of the May.*

Mary



## Vi Queen

Mary, with titian hair, dramatic talent, rich contralto voice and executive ability, is a true Vi Queen. With her winning personality, she's known and loved by all.

## Vi King

"Spanky," big and blond, always a leader, hit the line for Valley. A straight shooter in everything, he smiled his way to popularity.

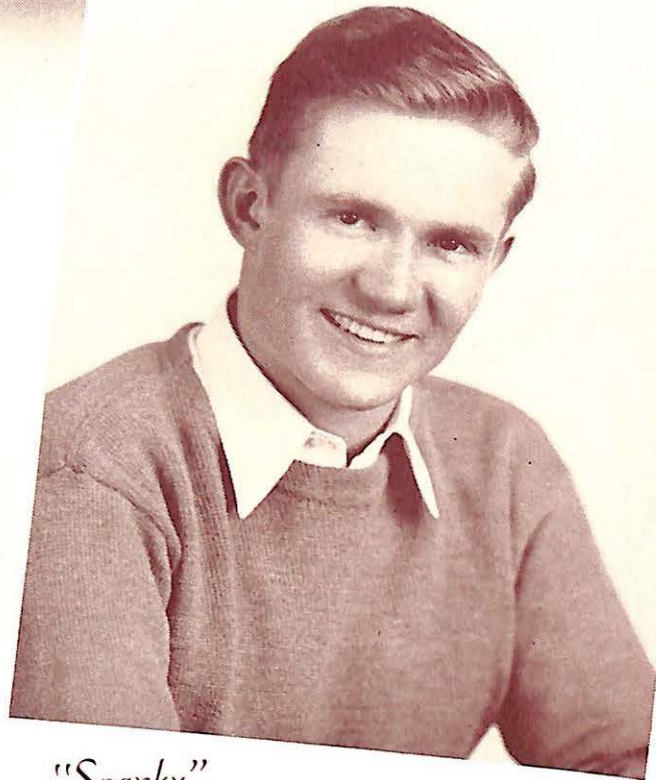

"Spanky"

## The Alma Mater

*All hail to thee, oh, Noble Alma Mater:  
All hail to thee, with grateful hearts we sing.  
Our hopes and prayers for thee are full of promise.  
Our homage true to thee we bring.  
Missouri Valley, oh, Missouri Valley,  
Within thy gracious walls we've lingered long.  
Again we lift our voices with thy praises.  
And pledge our loyal love in song.*

*Each year from out thy wide and pleasant portals,  
Thy sons and daughters issue for the fight;  
They march beneath thy gold and royal purple,  
And bravely battle for the right.  
Missouri Valley, oh, Missouri Valley,  
Thy gathering host the coming year shall see.  
Beneath thy standard countless sons shall rally,  
Theirs not to die, but live for thee.*

*Missouri Valley, thou our loving mother,  
Art young and strong and for the right art bold.  
Then falter not 'gainst foes of Wrong and Darkness,  
Thy shield the God of Truth shall hold.  
Missouri Valley, oh Missouri Valley,  
Life calls thy children from thy halls away,  
But loving eyes shall watch thy upward striving,  
May God protect thee on thy way.*

*"My strength is as the strength of ten,  
Because my heart is pure."*

*the athletic*  
**VIKING**

[ 68 ]





COACH ASHFORD

A man's man, clean-cut and solid all the way, Coach Ashford is a fine example for his Vikings. He is sporting and fair, never asking his men to do anything he himself would not do. With his strategy and keen mind "Valley goes down the field."

Big "Grovo" was chosen on the M. C. A. U. all-star four consecutive years, a great attestation of his skill. He was also chosen on the Missouri All-Stars second team this year. Undoubtedly, one of the greatest athletes in Valley history.

Hightower, one of the outstanding backs in the M. C. A. U. for the last four years, was a fine captain this year. Bob's spirit and determination was an incentive for our championship team, and a good example for the future captains of Valley's teams.

GROVO

BOB



## FOOTBALL

- |                     |                      |                  |
|---------------------|----------------------|------------------|
| "Charley" Trent     | "Chuck" Griffiths    | "Gilly" Davidson |
| "Calico" Thomas     | "Don" Gartmill       | "Swago" Swager   |
| "Scottie" Scott     | "Bud" Hatten         | "Grovo" Redford  |
| "Abigail" Abernathy | "Red" Laitner        | "Russ" Long      |
| "Kump" Kumpy        | "Who done it" Dunn   | "Wick" Tyner     |
| "Horse" Harris      | "Rastus" Swaney      | "Bob" Hightower  |
| "Homer" Jones       | "Molars" Jeter       | "Elmo" Horman    |
| "Ted" Chittwood     | "Jarrin' John" Orear | "Speedy" Carr    |
| "Spanky" Spanbauer  | "Superman" Evans     | "Dick" Johnson   |
| "Chubby" Heath      | "Joe" Bowles         | "Herc" Woolridge |
|                     |                      | "Bert" Hall      |

# MISSOURI VALLEY M. C. A. U. FOOTBALL CHAMPIONS

A team of all-stars who thundered to victory after victory, and climbed the steps to the M. C. A. U. Championship. These Vikings played like kings, and set a new high in starting the season brilliantly and keeping all the games at fever pitch.

'42 gave us one of the greatest teams in Valley's history. The line was solid from end to end, as if they were seven blocks of granite. The backs combined their speed and drive to maneuver the pigskin through the holes that the linemen had opened. Every regular was hard pressed by some worthy substitute. Seven lettermen made the M. C. A. U. All-Stars; namely, Redford, Spanbauer, Kumpy, Harris, Jones, Trent, and Heath. No one individual excelled the other; they were all stars.

## Schedule

Valley.....	0	Kirksville.....	7
Valley.....	28	Kemper.....	0
Valley.....	52	Wentworth.....	0
Valley.....	26	Culver-Stockton.....	0
Valley.....	24	William Jewell.....	0
Valley.....	39	Chillicothe.....	0
Valley.....	52	Tarkio.....	7
Valley.....	19	Jefferson Barracks.....	33
Valley.....	12	Rockhurst.....	0

## pigskin parade



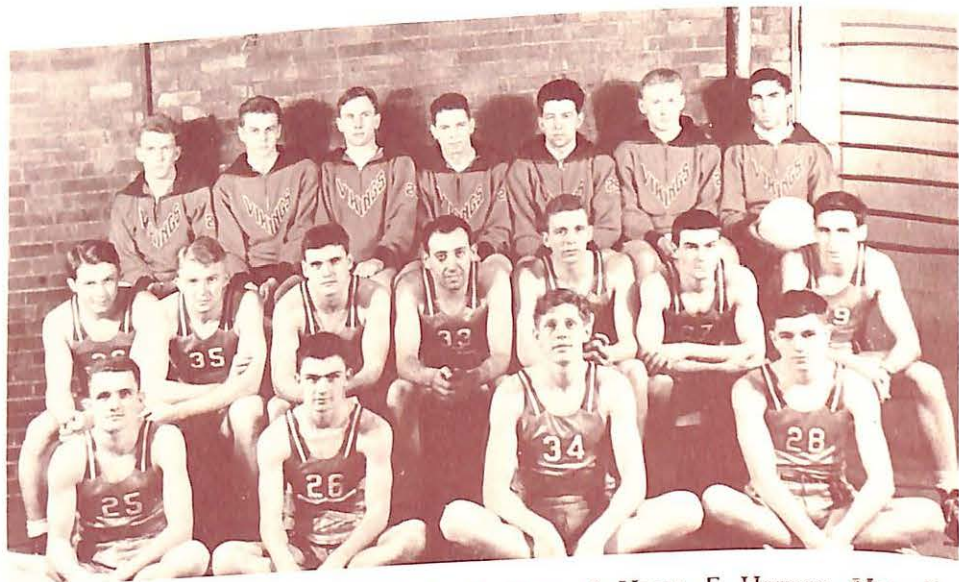

H. Woolridge, G. Quisenberry, B. Ragle, H. Dunn, J. Hearn, E. Horman, Mgr., D. DeMasi, J. Baker, G. Davidson, D. Kumpy, G. Redford H. Larberg, W. Harris, T. Chittwood, W. Jeter, B. Hall, C. Trent, R. Long

## BASKETBALL CHAMPIONS OF M. C. A. U.

Valley's greatest team! The first to win a championship!

Coach Ashford "volneyed" his men straight to the top and set a new record for Valley.

Every player was always on his toes, and ready for action. Captain "Grovo" Redford, with his uncanny shooting, won the high-scoring honors in the Conference. Along with Redford was the hard-driving "Kump." Larberg's rebounding, Davidson's defensive plays, Harris' speed, and Baker's tip-in shots were played like champions, and the substitutes, with their desire and determination, rounded out the finest squad that has ever played for Valley.

P. S. Note picture: Trent is not an idiot!

## random shots

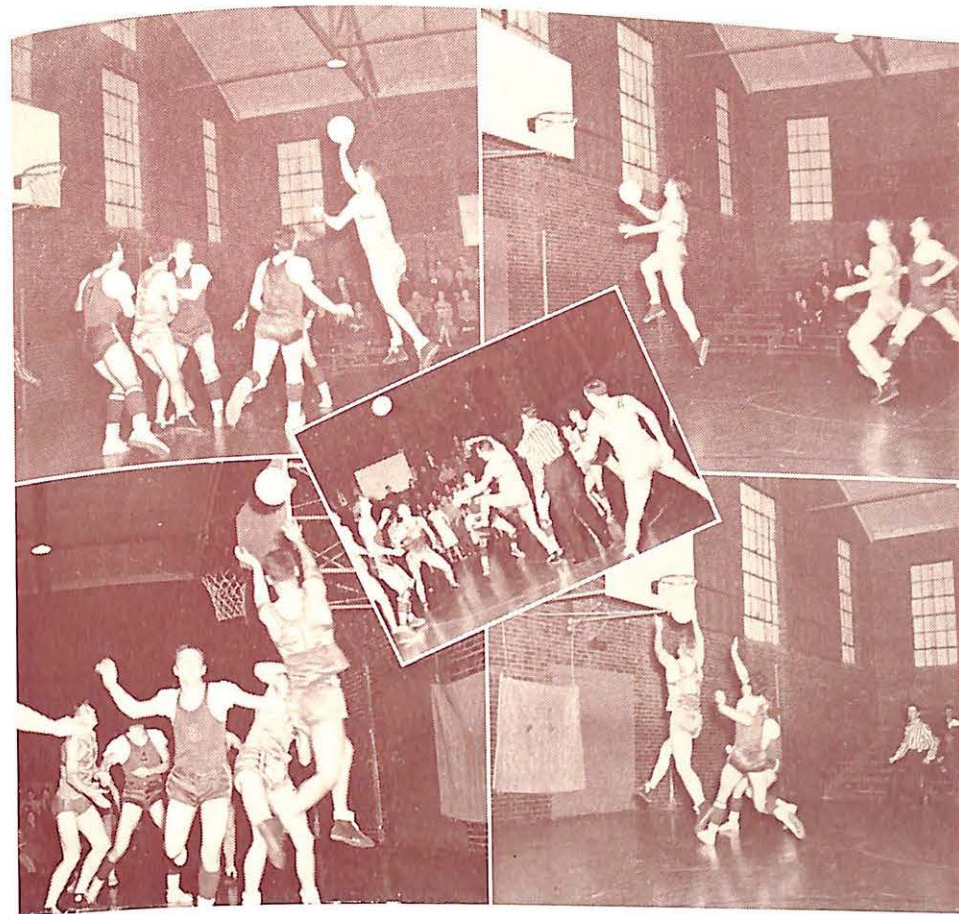



Davidson, Spanbauer, Redford, Largerg, Trent, Schanz, Chittwood, Hall, Quizenberry, Jones, Hearn, Backs, Harris, Dunn, Ragle, McGrew, Orear, Kronshage, Johnson

## TRACK

The track season closed Valley's successful athletic year with veterans Hearn, Redford, Spanbauer and Harris at the helm.

The '42 team was led by co-captains "Jig" Hearn and "Spanky" Spanbauer. "Jig" is one of Valley's greatest runners, and has made a brilliant record as a miler. However, his ability does not stop there, for he can run any length distance with equal ability. Spanbauer, with his graceful style and unlimited power, came through with consistent marks. Along with these two veterans was Warren Harris, Valley's decathlon man, who gets points in most any event. The freshmen of this season were the best in recent years.

## trackin'

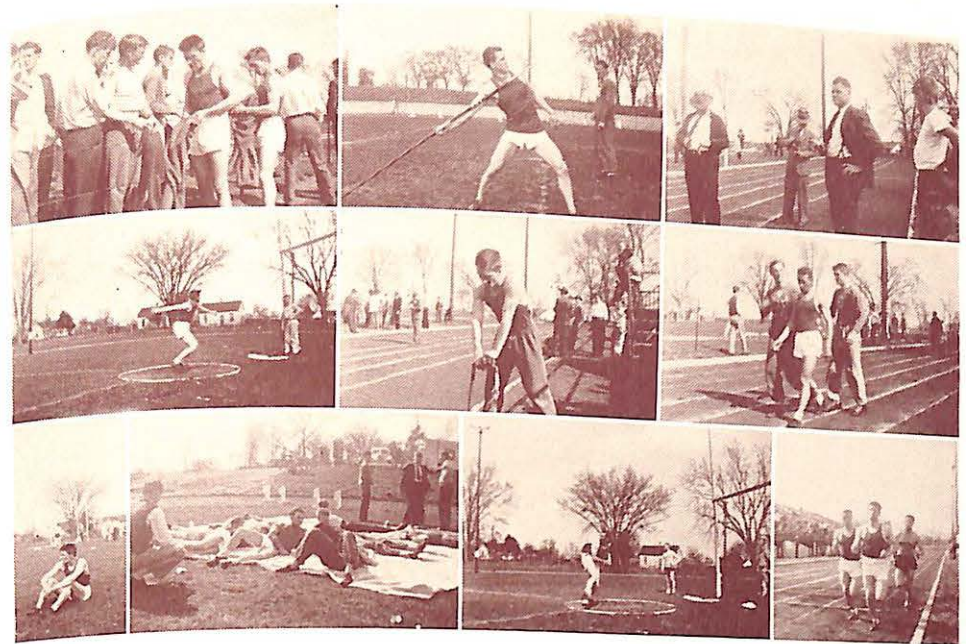

## Basketball Queen

Mary Ellen Osman



### —Valley Wins B. B. Championship and attends K. C. Tourney—

When Valley won M. C. A. U. Championship in basketball, a long-standing wish of "Grovo's" was realized—to play in the National Tournament, held in Kansas City. His wish was echoed by the squad, and the campus, and firmly backed by the town of Marshall. By winning the crown, they were entitled to be one of the two teams to ever represent the colleges of Missouri in the National Intercollegiate Tourney. And they did this beautifully!

The boys played excellent ball, giving a real Viking exhibition of teamwork and sportsmanship. This we can attribute to our Coach.

Don Kumpy was the outstanding member of the team, scoring 28 points in a single game, which broke the record of 21 points for a guard. "Kump" was chosen on the second all-American team.

Mary Ellen ("Gussie") Osman selected by the team as their queen, presided over them as they played. She was presented at the tournament, and with her big smile and vivacious spirt cheered the team onward.

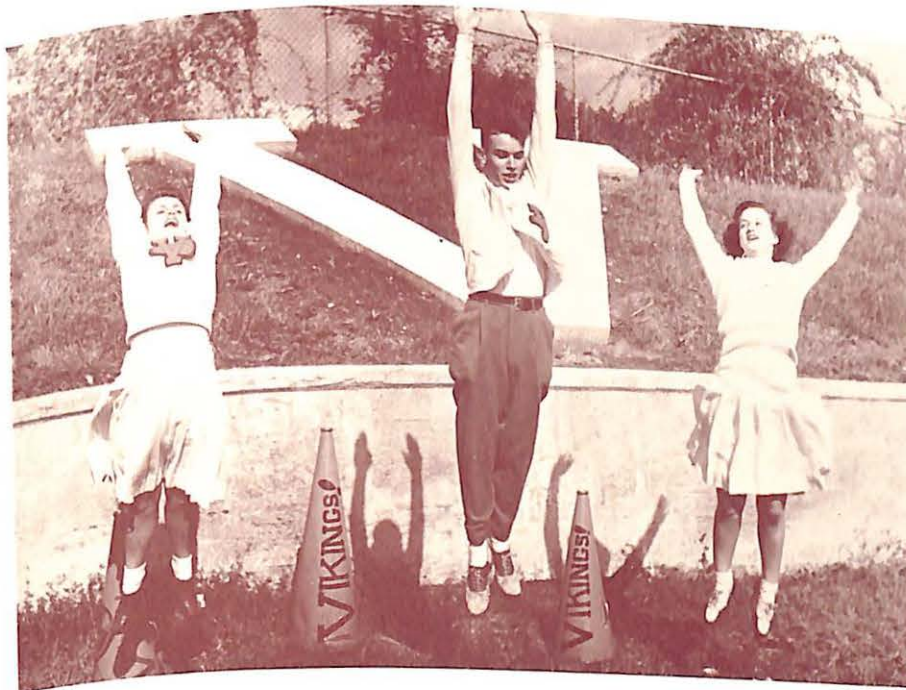

### VIKING CHEERLEADERS

From the sidelines, the team gains many yards, and with Ruth, Monna, and Eddie leading the cheers, "Valley marched down the field" to a championship.

Exuberant is the word for them, always prompt, on their feet, with a yell on their lips. They help maintain the Viking Spirit and for that alone they should be praised.

## MARCH of TIME

*September* . . . Hi! everybody . . . new faces, faculty, Deans, students . . . same old places . . . Birckhead's parlor had its face lifted . . . classes . . . receptions . . . Freshman Instruction Week . . . arm bands . . . hair bows . . . Meyer-Oliver both unknissed . . . pigskins on parade . . . Spree Day . . . stomp Kemper . . . gossip supply low . . . McFeeters' hair curling over his collar . . . Sigma Nu banquet . . . D. K.'s dine . . .

*October* . . . D. A. C. one-act plays . . . Meyer-Oliver still unknissed . . . Culver-Stockton didn't have a chance . . . Hay Ride (blankets!) . . . Homecoming . . . no classes . . . Jewell sinks in downpour of Viking power . . . Traughber crowned at Harvest dance . . . Rush week . . . More rushees than actives . . . Chillicothe falls . . . D. K. Pledge party . . . Tyner-Mosier-Business Correspondence . . . Cool weather . . . McKinney kept shoes on for one whole day . . .

*November* . . . Sigma Nu picnic . . . Vesper Service . . . Tarkio scores . . . Redford intercepts pass, scores, faints! . . . "rec" hours . . . army wins . . . Meyer-Oliver still unknissed . . . Barnyard Frolic . . . oddity—Traughber went home for the week end . . . Turkey and Rockhurst for Thanksgiving . . . M. C. A. U. Champs . . . Vacation . . . Freshman dance . . . McFeeters' hair gained an inch . . . open house . . . fun for all . . .

*December* . . . *Torchbearers* . . . war . . . Belle Campbell looks so weary . . . basketball . . . football banquet . . . Kump and Harris—42 . . . Sigma Phi party . . . orchestra concert . . . pretty Maynard in new tails . . . Meyer-Oliver still unknissed . . . carolling . . . dorm parties . . . faculty takes a ribbing in chapel . . . Bill loses pounds as Santa Claus . . . vacation . . . Merry Christmas . . . Jones hit the jackpot . . .

*January* . . . Happy year . . . girls with new dresses . . . Osman helpless . . . Mosier-Tyner-Correspondence . . . goodbye to Malcolm Jr. and Sr. . . . Poor Japs, here come Bowles and Brown . . . Westminster defeated . . . Sigma Phi pledges entertain . . . so do Sigma Nu's . . . More basket-

ball . . . Spanky new Pies . . . Dign, May Queen-elect . . . exams . . . grades . . . horrors . . . Meyers-Oliver still unknissed . . . registration . . . Grovo keeps on scoring . . . darn Culver-Stockton . . . Skirt Hop . . . Spanky King.

*February* . . . Flash—Oliver falls from the ranks . . . "V" club initiations . . . Basketball victories one by one . . . Kump—"hot rock" . . . pins to Curtius and Bessie . . . early spring . . . "V" club tourney . . . Mosier-Tyner pinned . . . Snake Eyes growing fast . . . class queens . . . D. K. party . . . athletes dance . . . bus to Jewell . . . basketball champs . . . Valkyr party . . . Meyer still unknissed . . . enter Margaret Boast and smile . . .

*March* . . . Dr. Mace . . . Spiritual Emphasis . . . debate . . . National Tournament . . . Kump sets record . . . Osman Queen . . . students tired and broke . . . Redford M. C. A. U. high scorer . . . Meyer still unknissed . . . Orear gives up . . . Young Hall on the loose . . . practice teaching . . . elections . . . Ralph Homer of the Bowlegs . . . Inaugural Ball . . . Traughber heads W. S. G. A. . . .

*April* . . . vacation . . . Renny and Don in new spring fashions . . . track—afternoon and night . . . Sigma Phi reunion . . . Spring took Rollberg—Spring and the army took Young . . . faculty volleyball . . . Valkyr date party . . . Kansas Relays . . . D. K. formal . . . Meyer still unknissed . . . choir trips . . . Jones and Larberg . . . orchestra concert . . . Sigma Phi swing . . . picnics . . . more track . . . Jones, Vance, Napton, Tirone head Greek letters . . .

*May* . . . "Y" banquet . . . Valkyr formal . . . Jr.-Sr. banquet . . . Oak Park Sorority in full swing . . . recitals . . . conference track meet . . . Sigma Nu formal . . . *Messiah* . . . more picnics . . . More banquets . . . May Fete . . . Baccalaureate . . . senior chapel . . . Shakespeare turns over . . . caps and gowns . . . exams . . . fire escapes . . . Meyer still unknissed, poor thing . . . McFeeters now wears collarless shirts . . . and now goodbye, everybody.

"RENTCH."

# vi-queen sports

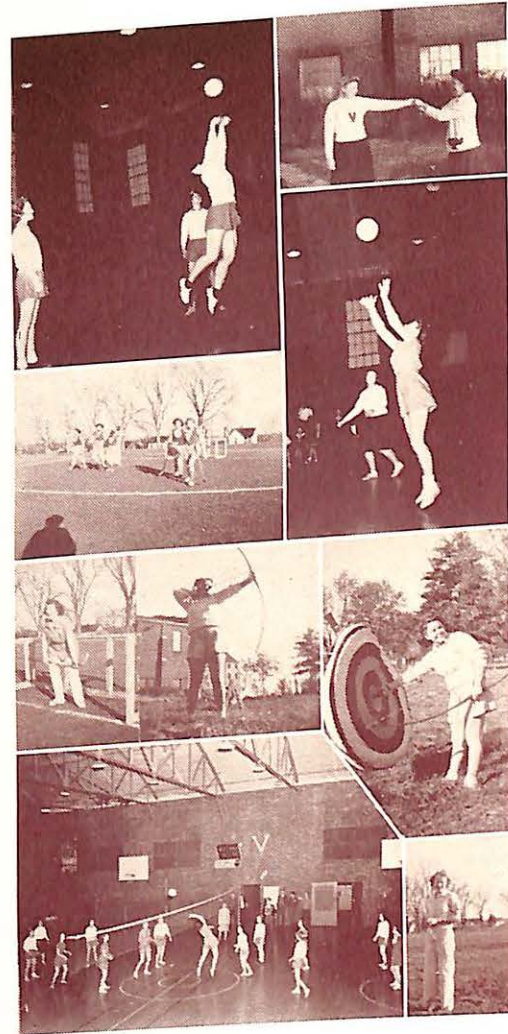

The Three Graces

Rig and Rentch

One score made

Hit it, Monna

De Witt ready for action

Skip aims—

And smilingly retrieves a bull's eye (!)

One of popular play nights

Teacher Hansbrough

Ride 'em, cowboy . . . Hi Skip! Hi Bess! . . . Ain't they pretty? . . . Kumpy working(?)  
 . . . True-to-form Liz . . . D. A. C. gets together . . . Present—Past—Future . . . You  
 "wucky fellwo" . . . Our "Yank" in Torchbearers . . . Peek-a-boo, Mrs. Ash.



# heart throbs



*The faculty—out of classes*

## seniors in review

- ABERNATHY—Oh, that's nothing, I've—  
BROWN—Power plus.  
CANNING—Smart, witty, constantly giggling.  
DEDITIUS—Isn't speech wonderful!  
HARVEY—Good ol' "Pop."  
HAYOB—Always jesting—jolly Hayob.  
HEARN—Bang (ed) up runner.  
HEATH—Dr. Mitchell—"How was Martin Luther killed?"  
Heath—"By a Diet of Worms!!!"  
HIGHTOWER—Orchids to Bob, a swell fellow with plenty of tenacity.  
HUSTON—Deepwater, McGhee, and math.  
JACOBS—Familiar, friendly personality.  
LANE—The calm after the storm.  
LEE—Serious, quiet, unassuming.  
MALCOLM—A wonderful fellow with a mouthful of puns.  
MINOR—Good things come in small packages.  
REDFORD—Grovo—an all-star fellow.  
RENTCHLER—Yes, Miss Otwell, Yes, Miss Kopf.  
RIGDON—Blond hair, unforgettable laugh.  
SNEED—That's a debatable question.  
SPANBAUER—"Spanky" with a great big smile.  
STOENNER—Big brain, big voice, little fellow.  
THOMPSON—Joe Elmer with the ready speech.  
WASSERMAN—Musically adept—always prepared.  
YOUNG—Late-comer, good-natured.

## Staff

RUTH ALYSE RIGDON	.....	<i>Editor-in-Chief</i>
WILLIAM PILE	.....	<i>Business Manager</i>
MARY TRAUGHBER	.....	<i>Associate Editor</i>
DONALD DEMASI	.....	<i>Associate Business Manager</i>
EVELYN RENTCHLER	.....	<i>Literary Editor</i>
JEANNE CROZIER	.....	<i>Typist</i>
WILLARD HEATH	.....	<i>Sports Editor</i>
MARY ELLEN OSMAN	.....	<i>Junior Representative</i>
MARY LOU DEWITT	.....	<i>Sophomore Representative</i>
BESSIE MILLER	.....	<i>Freshman Representative</i>

IN these pages we have tried to capture the Viking Spirit through pictures and words because that's "the tie that binds."

This has been a brilliant year for Valley Championships, a wide social program, old friends, new friends—new leaders, old leaders, but always Vikings. Perhaps the purpose of the book is the wish on paper that our Vikings on the front, or behind the lines, will continue living the Viking way.

THE STAFF.

This book has been a pleasant task, but nevertheless a task. It has meant late hours, long hours, hard work, and constant work. An Editor is at the mercy of friends, and I wish to give wholehearted thanks to my staff who has so willingly helped make this book. To the photographers, Mr. McChesney, and Mr. J. H. McCoy, and Evelyn Rentchler for many snapshots, go my thanks; and for helpful council, my appreciation to Mr. E. L. Parsons—Real Vikings, every one.

THE EDITOR.

## Sabiduria Advertisers

We sincerely appreciate the cooperation and good will that exists between the town of Marshall and the students of Valley.

Rich indeed is the organization which enjoys the friendship of many. Because of the proximity of Marshall, students and townspeople have a chance to become acquainted, and to "boost" each other. Through the cooperation and contribution of the advertisers, the publication of the 1942 Sabiduria has been made possible, and we are grateful.

THE STAFF.

Always . . .

Forever!

Keep alive those  
precious memories of  
college days with photos  
that really live

## McCHESNEY'S STUDIO

ANOTHER YEAR!—

### RED CROSS Pharmacy

Thanks student and faculty of  
Missouri Valley for their busi-  
ness

*Quality Products at a Saving*

WHITMAN'S CANDY  
*Cara Nome* BEAUTY AIDS  
PRESCRIPTIONS  
FILM DEVELOPING

*The Rexall Store*

### RED CROSS PHARMACY

Phone 250

Est. 1854

## The Democrat News Printing Co.

Publishers of the Delta and the  
Daily Democrat News, extend  
best wishes to the Vikings and  
Valley Students.

R. N. Hains . . . R. K. Hains

Phones 1000-1001

*Anything for the home*

Quality Furniture  
Moderately Priced  
Philco Radios and Refrigerators  
EASY TERMS

**MEHORNAY'S**  
FURNISHINGS FOR THE HOME

Served Exclusively  
at YOUNG HALL

**STRENG'S**  
FINE BREAD AND  
PASTRIES

It's HATCHER'S for  
A Complete Line of Drugs  
FOUNTAIN SERVICE  
PRESCRIPTIONS  
COSMETICS AND GIFTS  
Always a large stock of Nationally  
Advertised Brands  
**HATCHER DRUG CO.**  
Phone 10

for School Supplies  
Greeting Cards  
Job Printing  
And Gifts . . . see  
**WESTBROOK'S**  
Phone 13 No. Side Sq.

## HORMAN'S MEAT CO.

Wholesale Meats and Provisions  
Phone 511

*In Keeping—  
With Any Occasion*

FLOWERS  
are appropriate  
Our Stock Is Always Complete  
**MARSHALL FLORAL CO.**  
Phone 77

*Caterers to*

**"Exacting Appetites"**

- Lunches
- Dinners
- Sandwiches
- Fountain Service

*Alpha Cafe*

*Enjoy—*

**Frozen Gold**  
CREAM OF CREAMS

.... At Your Favorite Fountain  
**Missouri Ice Cream Co.**  
Phone 777



*A truly scientific*

## CLEANING PROCESS

Sanitone Cleaning offers you a  
really scientific process and skilled  
workmanship. You pay little more  
for this expert cleaning.

Prompt Service. All Garments Insured

**Marshall Cleaners**  
Eddie Hansbrough

## LOANS INSURANCE ABSTRACTS

Dependable Insurance  
and  
Investment Service

**Van Dyke & Co.**  
Phone 123

Ice Conditioned  
● REFRIGERATORS

Warm Morning  
● STOVES

Cold Storage  
● LOCKERS

Automatic  
● COAL STOKERS  
● Ice Cubes

**Marshall Ice, Storage &  
Fuel Co.**  
Phone 31

## FLOWERS FOR ANY OCCASION

- Corsages
- Cut Flowers
- Potted Plants

Flower Phone  
1500

**Bokay Flower Shop**

*We Specialize*  
IN  
CLOTHES FOR THE  
COLLEGE MAN  
*For Over Fifty Years*

**Rose & Buckner**

*"As much a part of Valley as the Sab"*

Whatever the occasion—

A football game, a dance, or just  
jellying in the afternoon, you'll find  
Hansbro's the popular spot

**HANSBRO'S**

Phone 1440

RIEMAN MOTOR CO.  
... BUICK ...  
Sales and Service

THE RUFF HOTEL  
Plus Their Excellent Coffee Shop

JOHN T. DAVIS DRUG STORE  
Prescriptions—Drugs—Sundries

*Compliments of*  
SHRYACK-WRIGHT GROCERY CO.

WOODIE'S LUNCH  
Prompt, Courteous Service  
Phone 310

G. W. REID, JEWELER  
Jewelry—Gifts—Jewelry Repair  
North Side Square

W. S. LAURIE DRUG STORE  
Prescriptions—Drugs—Sundries  
Phone 4

COLLEGE GROCERY  
Campus Jelly  
Mrs. Hal Bell - Phone 228

*Everything the Builder Needs!*

Telephone 137

## DANIELS LUMBER CO.

R. M. PHILLIPS, Mgr.

It's Bennie's  
for Better

- Coffee
- Sandwiches
- Chili

*Good Food, Prompt Service*

### BENNIE'S LUNCH

Phone 1490

### VIKING CLEANERS

DRI-SHEEN PROCESS

Prompt Service

Phone 105

### JACKSON APPLIANCE CO.

Everything Electrical

Latest Records

Phone 893

For Refreshment that

*"Hits the Spot"*

Ruby & Elva Thomas - Phone 44

### the RENDEZVOUS

## *Our Constant Endeavor . . .*

. . . is to render such service that our customers are willing to recommend this bank to their friends. We invite you to use these services.

CHECKING ACCOUNTS  
COMMERCIAL LOANS

TRUST DEPARTMENT  
PERSONAL LOANS

## WOOD & HUSTON BANK

Member Federal Deposit Insurance Corp.

Member Federal Reserve

*"Buy the best for less for Cash"*

# RUSSELL

## BROTHERS

QUALITY CLOTHES SHOP

for

*Smart Clothes on Valley's Campus*

See

DON AND RAY

for

Styles of Today

## This Is 1942

A year when the future holds for us victory or defeat. As time passes this book will become a memento of the past—

In 25 years when its leaves are turned, what will the following names mean: Roosevelt, Churchill, Stalin, Mussolini, Hitler, Hirohito, and General MacArthur? It is in our hands as Americans to be courageous and think only of victory.

God Bless America!

## MISSOURI VALLEY STORES

# MARSHALL LAUNDRY Co. Inc.

PHONE  
209



PHONE  
209

*Takes Washday out of Your Home*

# BROOKS TRUCK COMPANY

Insured Transportation  
Fast Freight and Refrigerator Service  
To and From  
Kansas City—Marshall—St. Louis  
Phone 923

# MISSOURI VALLEY COLLEGE

## Fifty-Fourth Year

A four-year co-educational college, emphasizing  
Christian culture and high scholarship.

Degree courses in:

College of Arts and Sciences

School of Music

School of Economics and Business

---

*Beautiful Campus  
Wholesome Social Life  
Physical Development*

---

*For complete information write the office of the President,  
Missouri Valley College, Marshall, Missouri*

*Engravings by*  
**HOLLAND ENGRAVING COMPANY**  
 KANSAS CITY, MISSOURI

**SMITH-GRIEVES CO., Printers**  
 1701 WASHINGTON STREET  
 KANSAS CITY, MISSOURI

## STUDENT LIST

### SENIORS

<i>Name</i>	<i>Address</i>
Abernathy, Paul Willard	Chicago, Illinois
Brown, Dorothy	Marshall
Canning, George Rolland	Lexington
Deditius, Vermillion Francis	St. Louis
Harvey, Robert Lee	Marshall
Hayob, John Harold	Marshall
Heath, Willard Ray	Smithville
Hightower, James Robert	Marshall
Huston, Margaret Dee	Deepwater
Jacobs, Milburn	Bosworth
Lane, Spencer Park	Knobnoster
Lee, Ralph Edward	Gilliam
Malcolm, William Wallace, Jr.	Marshall
Martin, James Franklin	Odessa
Minor, John T.	Marshall
Redford, Grover Cleveland	Independence
Rentchler, Evelyn Irene	Clinton
Rigdon, Ruth Alyse	Marshall
Scheel, Charlotte Mae	Emporia, Kansas
Sneed, John Manning	Sedalia
Spanbauer, Henry William	Pleasant Hill
Stoenner, Raymond William	Levasy
Thompson, Joe Elmer	Slater
Wasserman, Rebecca	Sedalia
Young, Charles Samuel	Kansas City, Kansas

### JUNIORS

Beckmann, Herbert Gustav	Wellington
Bromeling, Jeanne	St. Louis
Carr, Leonard Milton	Slater
Chittwood, Ted Millerd	Kansas City
Cleaver, Mary Elgin	Macon
Crain, Mabel Jean	Shelbyville
Davidson, Harold Calvin	Odessa
Dorsch, Ervin Hugo	Sibley
Edwards, Gene Warner	Boomer
Harris, Warren Edgar	Dexter, Iowa
Hearn, Jack Preston	Sweet Springs
Jackson, John Murray	Marshall
Jones, Ralph Homer	Marshall
Kiehl, Hubert Victor	Malta Bend
Kronshage, Milford Charles	Sibley
Kumpy, Donald Ward	Kansas City
Lamkin, Mary Beth	Marshall
Larberg, Herbert Carl	Napoleon
Mead, Helen Letitia	Marshall
Miller, Helen Lucile	Lee's Summit
Neville, John Frederick	Joliet, Illinois
Osman, Mary Eilen	Bevier
Pile, William Edward	Macon
Tirone, James Frank	Chicago, Illinois

### Name Address

Traugher, Mary Roberta	Salisbury
Trent, Charles Homer	Kansas City
Tyner, Gerald Wickham	Butler
Vance, Ella May	Sedalia
Wilcox, Walter Scott	Marshall

### SOPHOMORES

Amsler, Herbert Milton	Marshall
Baker, June Marshall	Napton
Balmford, Lucille Marguerite	East Orange, New Jersey
Borgman, Theodore Henry	Levasy
Bowles, Joe Michael	Kansas City
Brown, Glenn Larry	Kansas City
Brown, Grover C., Jr.	Slater
Brackman, Joseph William	Higginsville
Carter, Robert Page	Marshall
Cartmill, Donald Gene	Carrollton
Crozier, Jeanne Frances	Harrison, New York
DeClue, Thomas Benjamin	Overland
DeMasi, Don George	Harrison, New York
DeWitt, Mary Lou	Atchison, Kansas
Ferguson, Martha Sue	Roanoke
Fichthorn, Mary Katharine	Marshall
Griffiths, Charles Henry	Kansas City
Harrold, William Irl	Richland
Jeter, Quentin Wayne	Slater
Johnston, Martha Jane	Marshall
Jones, Ruth Eleanor	Marshall
Leffman, Kenneth Theodore	Marshall
MacManus, Biddie LeoRita	Nelson
Malow, Donald Charles	Oak Park, Illinois
Michael, Virginia	Jefferson City
Miller, John Frederick	Higginsville
Minter, Mildred Frances	Roscoe
Mosier, Jeane Louise	Independence
Napton, Mary Lawson	Marshall
Neuenschwander, Ruth Edna	Morrison
Pocock, Russell Stout	Chicago, Illinois
Quisenberry, George Helem	Kansas City
Ross, John Franklin	Michigan City, Indiana
Ruckel, Margaret Louise	Marshall
Schanz, Joseph Leo	Marshall
Scott, Marjorie Eleanor	Marshall
Sherman, Barbara	Mt. Tabor, New Jersey
Swagger, Frank Leonard	Nevada
Teter, Norma Frances	Excello
Thomas, James Ray	Marshall
Welborn, Eugene	Nevada
Willey, Dorothy Emily	Kansas City
Yowell, Chester Robertson	Marshall

## STUDENT LIST

### FRESHMEN

Name	Address
Abernathy, Louis Martin	Crystal City
Aldridge, Fred Rensselaer	Oak Park, Illinois
Backs, Howard Henry	Lexington
Bisceglia, Michael Joseph	Harrison, New York
Burkhart, Gene Edgar	Macon
Byler, Marilyn Annilee	Nelson
Carpenter, Dorothy Sue	Independence
Carroll, John Edward	LaMonte
Clampitt, Robert Leland	Marshall
Cook, Joseph Doyle	Levasy
Crain, Edward Everett	Shelbyville
Crutcher, Caroline	Marshall
Curtius, Frances Georgene	Marshall
Davis, William Ware	Marshall
Dawes, Robert Prunty	Slater
Dunn, Hugh Calvin	Harrisonville
Ecton, Joel Beecher	Slater
Evans, Donald Lee	Kansas City
Ezell, John Belwood	Marshall
Falls, William Earl	Kansas City
Gillespie, Marion LeRoy	Chula
Goll, Mary Virginia	Ludlow
Griffis, Arlene Lucile	Nelson
Griffith, Margaret Helen	Lee's Summit
Hall, Bertrand M.	Kansas City
Hall, Marilyn Ann	Kansas City
Hamilton, Vivian Ruth	Buckner
Hatten, Bryan LeRoy	Hannibal
Hawkins, Lavern	Buffalo
Hayob, Charles Robert	Marshall
Horman, Elmer William	Marshall
Horwich, Jack Edward	Chicago, Illinois
Irvine, Jane	Marshall
Jacobs, Marjorie Lee	Marshall
Jenkinson, John Benjamin	Marshall
Johnson, Richard Melvin	Kansas City
Johnson, Roy Anderson	St. Louis
Jones, Lee Roy	Warrensburg
Kochsmeier, Ralph Walter	Harrisonville
Kuddes, Betty Jane	Corder
Kuhn, William Robert	Marshall
Laitner, Humphrey Louis	Carrollton
Lichte, Herman Tempel	Lexington
Lloyd, William Dean	Marshall
Long, Russell Anderson	Lee's Summit

### Name

### Address

McCord, Anita Pauline	Marshall
McFeeters, Robert Charles	Higginsville
McGrew, Joseph Henry	Mendon
McGuire, William Dale	Butler
McKinney, Elizabeth Harrison	Marshall
McQuiddy, Robert Cooper	Marshall
Meyer, Marion Dolores	St. Louis
Miller, Bessie Kathleen	Lee's Summit
Mock, William Hadley	Sedalia
Musick, Mildred Marie	Brunswick
Noel, Betty Lou	Independence
Oliver, Mary Lee	Kirkwood
Orear, John Catlett	Kansas City
Peterson, Helen Ilene	Chillicothe
Piepenbring, Richard Lee	Kansas City
Pratt, Lula Pearl	Marshall
Price, Robert Vincent	Woodhaven, L. I., New York
Ragle, William Floyd	Kansas City
Ravenhill, Richard Colin	Evanston, Illinois
Ream, Julian Harold	Green Ridge
Rollberg, Robert Arthur	Oak Park, Illinois
Scanland, Dorothy Jean	Kansas City
Schmidle, Betty Mae	Marshall
Scott, Elinor Louise	Sweet Springs
Scott, Harold Hersman	Fulton
Smith, Ethel Lillian	Green Ridge
Summerville, Charles Everett	Harrison, New York
Swaney, Harry Donald	Smithville
Thomas, Paul Gordon	Calico Rock, Arkansas
Wegener, Cassandra May	Mayview
Weisenburger, Katherine Marie	Marshall
Wernecke, Eunice Ida	Webster Groves
Westbrook, Marie Elizabeth	Marshall
Wicker, Charles Wesley	Houstonia
Wilson, Barbara Joyce	Marshall
Winburn, Raymond Benford	Levasy
Woolridge, Herc Hayes	Boonville
Wright, Lera Evalyn	Centralia

### SPECIAL STUDENTS

Doyle, Dean Hamilton	Chicago, Illinois
Ladwig, Dorothy Madelaine	Manitowoc, Wisconsin
Miehle, Robert Borsch	Chicago, Illinois