

MISSOURI VALLEY COLLEGE

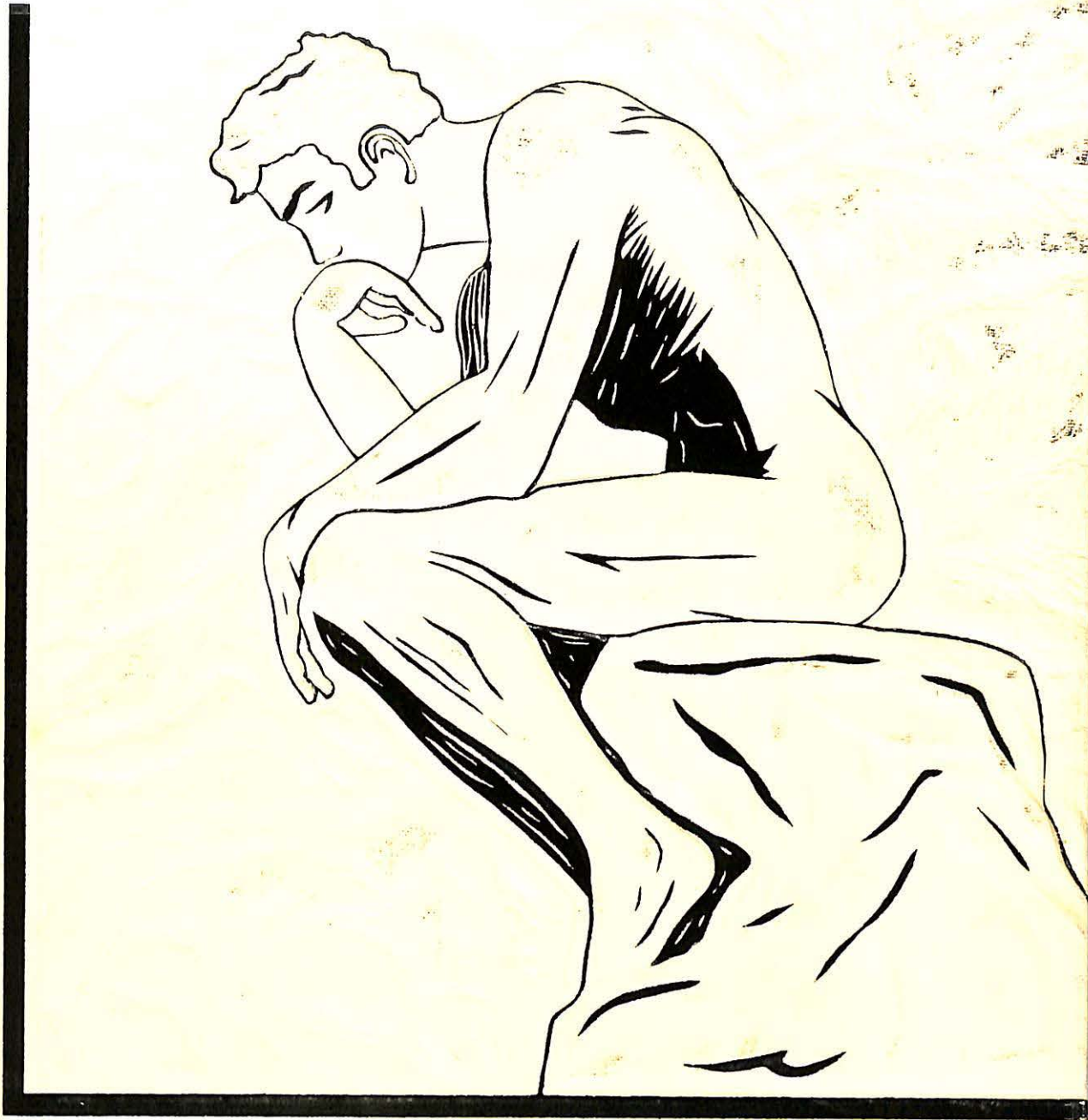

3 7010 00239717 8

1
9
5
7



S

ABIDURIA

1957

SABDURA

ande yakstis --- editor

rudy kersey --- associate editor

business manager --- jess driver

photography --- smith sweeny

sid miller --- jim nixon --- harold gilkey

class editor --- dan coleman

organizations editor --- vic mossotti

sports editor --- gordon sakamoto

typing --- dorothy adkins --- deanna

carr --- roberta emerson --- sylvia

elder --- joyce thoeni

staff assistants --- rick rusnak

toby franklin --- ron phillippo

jerry arnett --- scottie wilson

Contents...

Dedication - - - - -	4
President and Deans - - - - -	8-9
YOUR COLLEGE IS... - - - - -	10-11
Beta Gamma Phi - - - - -	12
Classes - - - - -	13-53
Faculty - - - - -	42-44
YOU AND FALL... - - - - -	54-55
New Student Week - - - - -	56-57
Homecoming - - - - -	58-61
Homecoming Queen and Attendants - - - - -	62-63
Football - - - - -	64-73
Student Senate - - - - -	74
Who's Who - - - - -	75
YOU AND WINTER... - - - - -	76-77
Christmas - - - - -	78-79
Basketball - - - - -	80-87
YOU AND SPRING... - - - - -	88-89
May Queen and Attendants - - - - -	90-91
Track - - - - -	92-95
Tennis and Golf - - - - -	96
Intramurals - - - - -	97
YOUR COLLEGE IS... - - - - -	98-99
Organizations - - - - -	100-139
Mr. Viking - - - - -	121
Sabiduria Queen - - - - -	140-141
Snapshots - - - - -	142-145

Theme -

You...

50480--C.2

Dedicated to . . .

You

"Look to this day!
For it is life, the very life of life.
In its brief course
Lie all the verities and realities of your existence:
The bliss of "growth"
The glory of "action"
The splendor of "beauty."
For yesterday is but a dream
And tomorrow is only a vision,
But "today" well lived makes every yesterday a
dream of happiness
And every tomorrow a vision of hope.
Look well, therefore, to this day!"

. . . the Students of Missouri Valley College

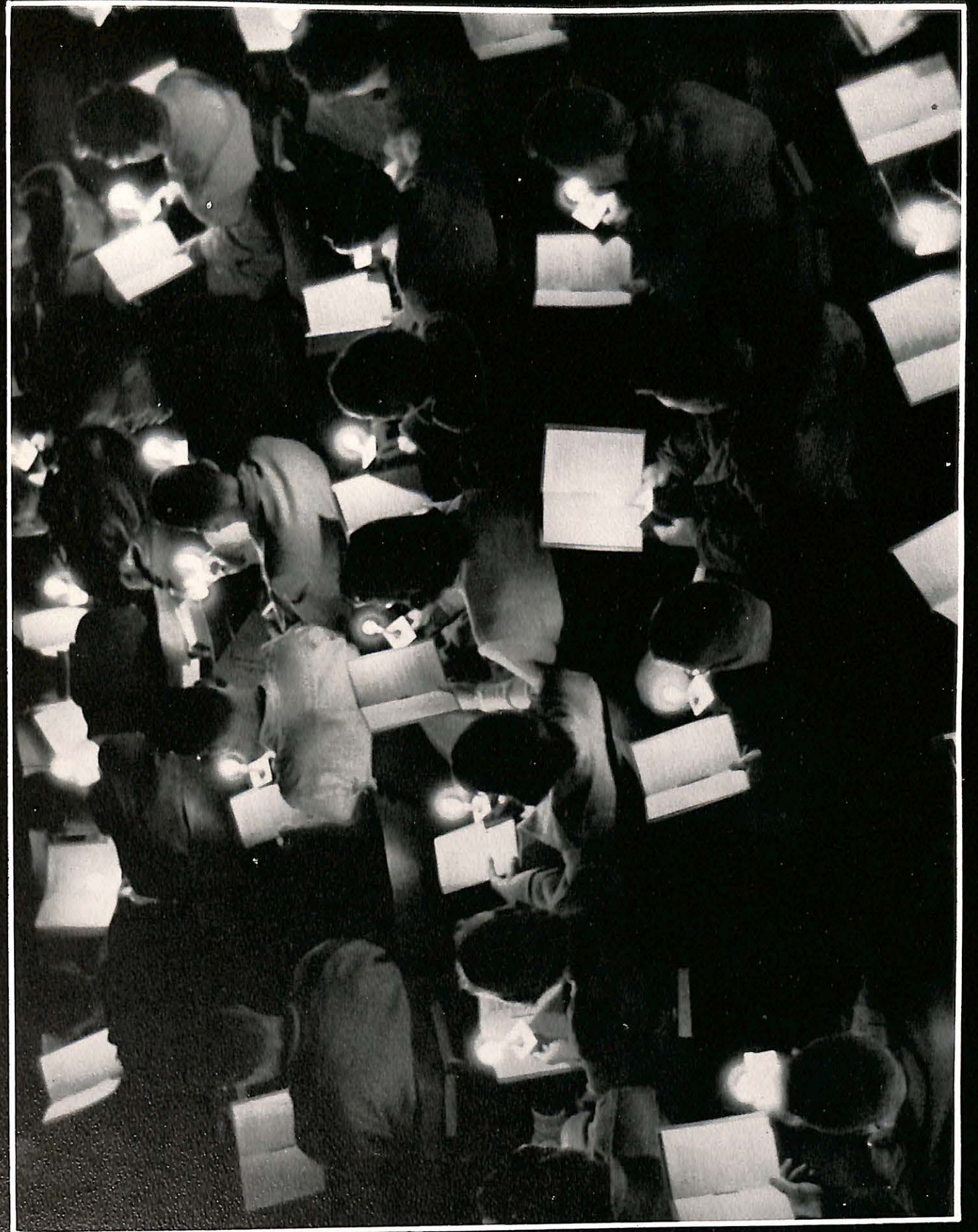

The Year

A year of toil and strife in which the fight to throw off the yoke of communism erupted in rioting and violence. At Missouri Valley the daily routine of the student went on as usual...surrounded by the laughter and feelings of young people who were welding lifelong friendships.



Reproduced from Life Magazine.

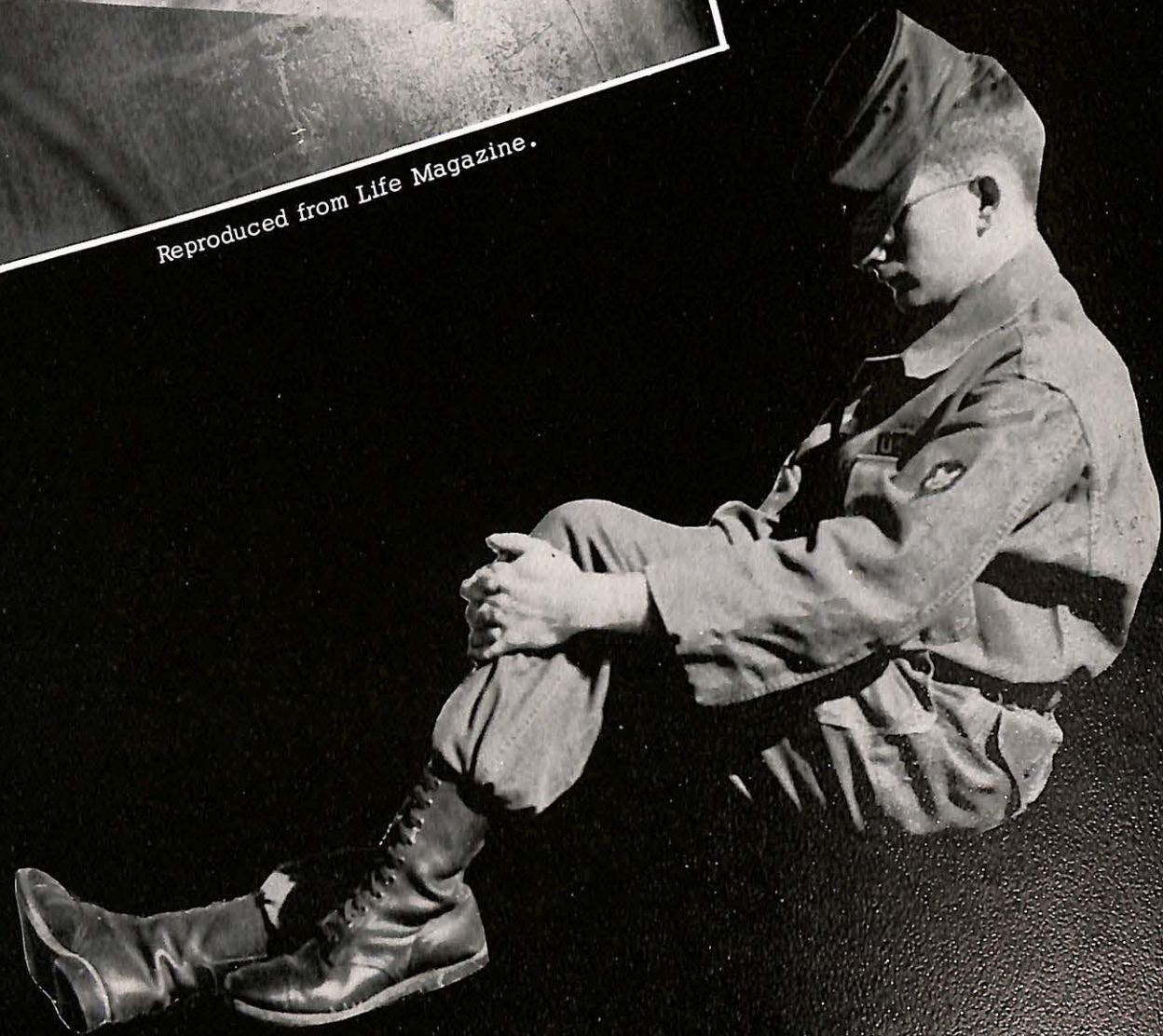

1956



Presidents Message

This record of our campus life portrayed in the Sabiduria will linger in our memory. To have a printed record for us to refresh our memory in years to come will be of great value.

As we learn to live together on campus as one great family, we thus learn to live life in its finest form. Our years on campus where we play, eat, worship, study and plan together will furnish us with rich memories.

To all who have made the Sabiduria possible we express our appreciation. This includes not only the most excellent Sabiduria staff but each student and faculty member whose lives so richly lived are portrayed in this historical sketch of the activities for the year 1956-1957. This will go down in history as one of the great years of Viking life. Each of us is happy to have had a part in making this record year possible.

M. Earle Collins



DR. M. EARLE COLLINS
PRESIDENT

President and Deans

Dr. Willis L. Tompkins
Dean



Mr. Byron B. Banta
Dean of Men



Mrs. Elizabeth S. Sargent
Dean of Women



Mr. Volney Ashford
Vice-President



Stanley I. Hayden
Director of Admissions



Wylie F. Steen
Director of Placement and Alumni Affairs



Rodney Wells
Registrar



Mr. Ivan Yeager, Professor of Religion; Mr. Lowell Hower, Professor of Sociology; Mr. Penney, Associate Professor of Economics; Mr. Jim Thomas, Professor of Physics



Your

"Gosh, it's so exciting," she thought. A new school and a chance to meet new friends. But this is my first day at Missouri Valley and I don't know anyone!"

As she reached down to pick up her luggage she heard a voice say "My name is Valerie Becker, may I help you with your luggage? You a freshman?"

"Yes, how did you know?" replied the girl.

"I could tell by the look on your face; but don't worry, it's perfectly normal."

Valerie showed the new girl her room...

"Now that you're settled, let's go meet some of the other girls," said Valerie.

"Oh, that sounds terrific. Let's go!"

College

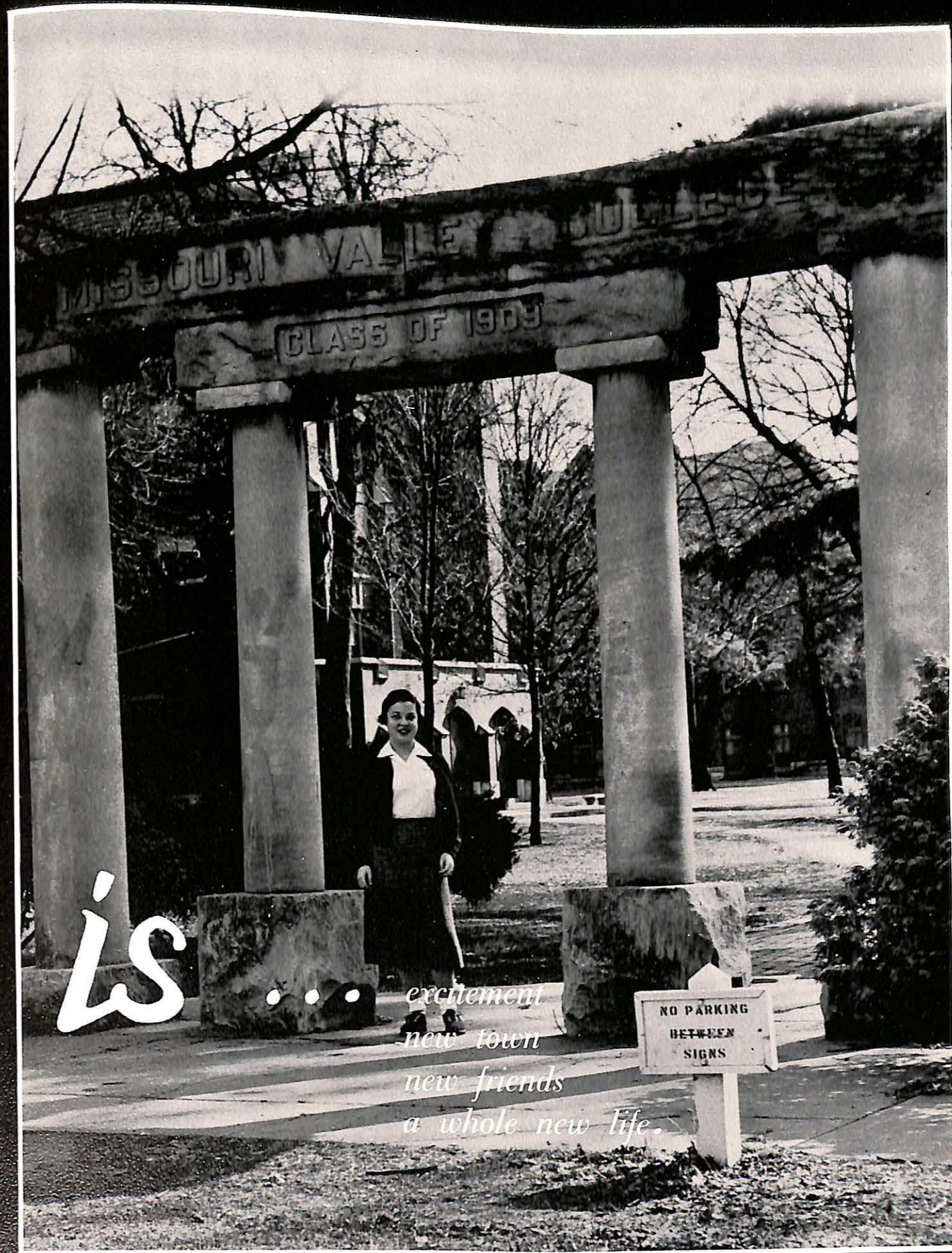

is

... excitement
new town
new friends
a whole new life.



FRONT ROW: Dr. Jack Stellwagen, Marianne Hubeli, Valerie Becker, Myra Copeland, Judy Newman. SECOND ROW: Dean Willis L. Tompkins, Ann Riley, Dr. Nadine Overall, Jan Jackson, Wayne DesCombes. THIRD ROW: Donald Oster, Charles Riley, Walter Tearse.

Beta Gamma Phi

Beta Gamma Phi, the scholastic honor society at Missouri Valley, was formed in 1933. Since that time Beta Gamma Phi has come to be recognized as the highest academic recognition given by the college.

The purposes of the society are to honor juniors and seniors who have shown outstanding scholastic ability, and to encourage scholarship in the lower classes.

Election to Beta Gamma Phi is done by the faculty on the basis of a student's grade average throughout college. Seniors with an average of 2.3 or better are eligible. Juniors, to be considered, must have a minimum of 71 hours of credit and have a grade average of 2.5 or better. Only three juniors are to be elected to the society each year.

The present members of Beta Gamma Phi who were elected in 1956 are Valerie Becker, president; Wayne Descombes; Judy Newman, and Donald Oster, all seniors; and Jan Jackson, Ann Riley, and Charles Riley, juniors.



CLASS OFFICERS
 Walt Tearse President
 Phyllis Dean Secretary
 Judy Newman Treasurer
 Don Oster Vice-President

Senior
 Class
 1956-'57



Class Queen

Miss Judy Newman



ADKINS, DOROTHY
Huntington, West Virginia
MAJOR: Human Relations; Transfer from Marshall College; H. R. Student Association 3, 4; Delta 4; Sabidura 4.



BAKER, BRUCE ELLIOTT
Muncie, Kansas
MAJOR: Human Relations; Transfer from Emporia State Teachers College; Alpha Kappa Lambda 1, 2; Pi Kappa Delta 1, 2; Valley Players 3; Alpha Phi Omega 3; H. R. Student Association 3, 4; President 4; A Cappella Choir 3; Student Senate 4; Delta 3, 4; Young Hall Treasurer 4.



BENNETT, LOVELL EDWIN
Barrington, Illinois
MAJOR: Business Administration; Sigma Nu 2, 3, 4; Commander 3; I.F.C. 3; Secretary 3; S.S.L.C. 2.



BEQUETTE, BENO MICHAEL
Farmington, Missouri
MAJOR: Human Relations; Transfer from University of Missouri; H. R. Student Association 3, 4; Alpha Phi Omega 3, 4; Newman Club 3, 4; Vice-President 4; Student Senate 4; Voice of Valley 3; Delta 4.



BARR, GLADYS
Marshall, Missouri



BECKER, VALERIE
Macomb, Illinois
MAJOR: Romance Languages; Delta Zeta 2, 3, 4; Treasurer 3; Secretary 2; President 4; Panhellenic Council 2, 3, 4; Secretary-Treasurer 4; Valley Players 1, 2, 3, 4; Secretary 2; Vice-President 3; President 4; Alpha Psi Omega 3, 4; President 4; S.C.A. 3, 4; Secretary 4; Music Society 3, 4; W.S.G.A. 3; S.S.L.C. 3; Delta 1; Vesper Choir 1, 2, 3, 4; A Cappella 1, 2, 3, 4; Band 1, 2, 3, 4; Orchestra 1, 2, 3, 4; Beta Gamma Phi 3, 4; President 4; Dean's List 1, 2, 3, 4; Honor Scholarship 1, 2, 3, 4; Band Scholarship 1, 2, 3, 4; Distinguished Scholarship 3.

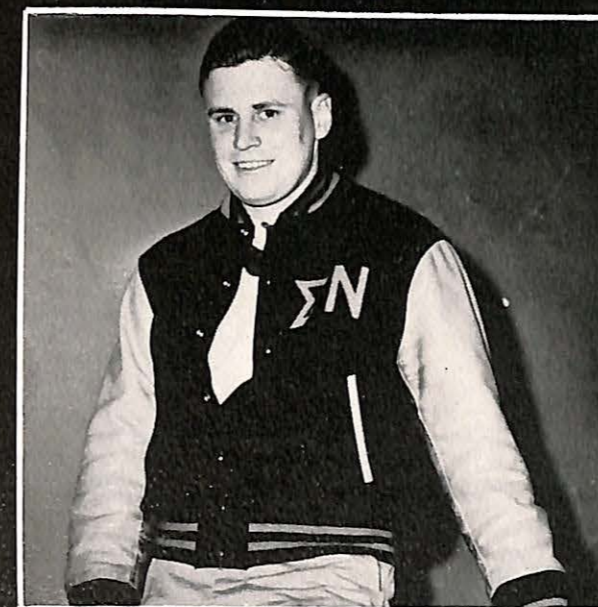

BERNERO, LOUIS THOMPSON JR.
Kirkwood, Missouri
MAJOR: Business Administration; Sigma Nu 2, 3, 4; Treasurer 2, 3; President 4; Football 3; Basketball 1; Choir 2, 3; Intramurals 1, 2, 3, 4; Science Club 2; Westminster Fellowship 1; Inter-Fraternity Council President 4.



BOATRIGHT, BOBBY L.
Shackelford, Missouri



BRADSHAW, NANCY
 Independence, Missouri
 MAJOR: Physical Education; Alpha Xi Delta 1, 2, 3, 4; Corresponding Secretary 2; President 4; Panhellenic Council 2, 3; S.C.A. 1, 2, 3, 4; Treasurer 2; W.S.G.A. 1, 2, 3, 4; Secretary 2; President 3; Standards Committee 3, 4; Freshman Class Secretary-Treasurer; Sophomore Class Secretary; Junior Class Secretary-Treasurer; W.A.A. 1, 2, 3, 4; President 4; Student Senate 4; Who's Who Committee 2, 3; Secretary 4; F.T.A. 4; Music Society 3, 4; A Cappella Choir 1, 2, 3; Vesper Choir 1, 2, 3; Homecoming Queen 3; Dean's Honor Roll.



BUTTERWICK, ANNA J.
 Sedalia, Missouri

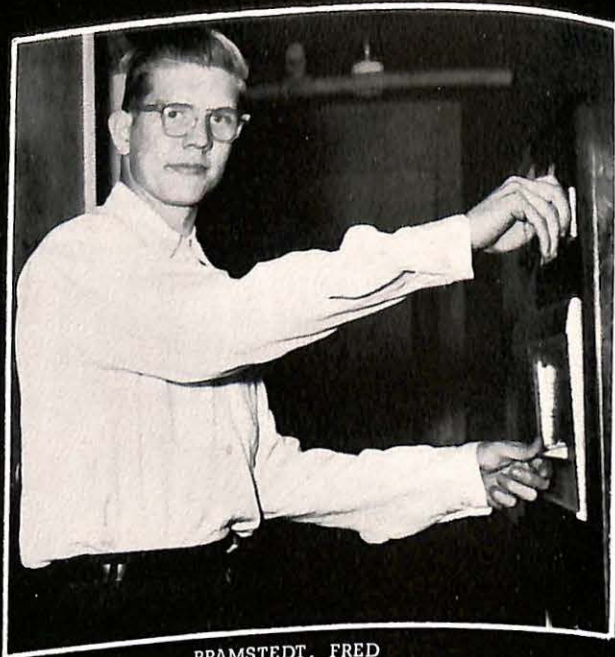

BRAMSTEDT, FRED
 Overland, Missouri
 MAJOR: Human Relations; Alpha Sigma Phi 3, 4; Alpha Phi Omega 1, 2, 3, 4; Vice-President 3; H. R. Student Association 1, 2, 3, 4; S.S.L.C. 3; Delta 1, 3, 4; Circulation Manager 3, 4.



CHURCHILL, MARILYN
 Jefferson City, Missouri
 MAJOR: Christian Education; S.C.A. 3, 4; Delta Zeta 2, 3, 4; Valley Players 2, 3, 4; Voice of Valley 3, 4; Sabiduria 2, 3; Vesper Choir 2, 3, 4; A Cappella Choir 2, 3, 4.



CLARK, ROBERT N.
 Marshall, Missouri



COPELAND, WILLIAM
 Elmhurst, Illinois
 MAJOR: Human Relations; H. R. Student Association 1, 2, 3, 4; Vice-President 4; Alpha Phi Omega 1, 2, 3, 4; Historian 2; Secretary 3; Treasurer 2; Tau Kappa Epsilon 1, 2, 3, 4; Treasurer 2; A Cappella Choir 1, 2, 3, 4; Vesper Choir 1, 2, 3, 4.



CLARK, WALT
 St. Louis, Missouri
 and
SMITH, MARIANNE
 Houston, Texas



COPELAND, MYRA J.
 Marshall, Missouri



COWEN, JOHN W.
Marshall, Missouri



CURRY, FLOYD
Kansas City, Missouri



DECHENNE, ALFRED J.
Marshall, Missouri



DECKER, ROBERT
Newburg, Missouri
MAJOR: Physical Education; Transfer from Moberly Junior College; Basketball 2, 4.



DALEO, JOSEPH PATRICK
Kansas City, Missouri
MAJOR: Economics; Alpha Phi Omega 2, 3, 4; Newman Club 2, 3, 4; Football 2, 3.



DEAN, PHYLLIS
Ottumwa, Iowa
MAJOR: Human Relations; Vesper Choir 1, 2, 3, 4; A Cappella Choir 1, 2, 3, 4; Secretary-Treasurer 3; Delta Zeta 3, 4; Historian 4; H. R. Student Association 1, 2, 3, 4; Secretary 2; Vice-President Music Society 3, 4; Delta 1; Voice of Valley 4; W.A.A. 1; Junior Class Queen; Senior Class Secretary-Treasurer.



ETHERIDGE, CAROL
Marshall, Missouri

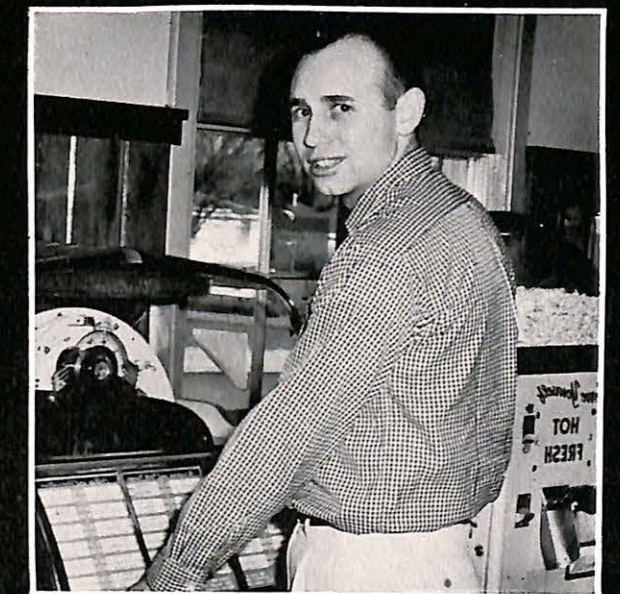

DESCOMBES, WAYNE
Mexico, Missouri
MAJOR: Physical Education; Intramurals 1, 2, 3, 4; Dean's Honor Roll 1, 2, 3, 4; Basketball 1, 2; Distinguished Scholarship 2, 3; Delta 3; Young Hall President 3; President's Scholarship 4; F.T.A. 4; Student Body Vice-President 4; Who's Who 4; Beta Gamma Phi.

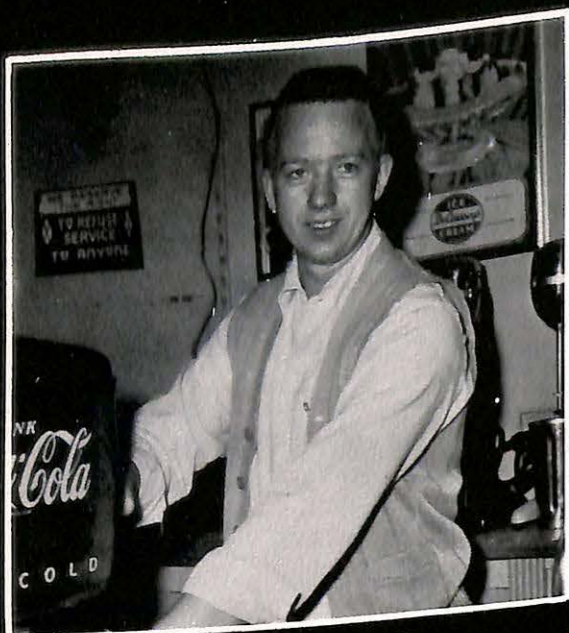

ETHERIDGE, ROBERT FRANCIS
 Marshall, Missouri
 MAJOR: Human Relations; Valley Players 1, 2; Delta 1, 3; Alpha Sigma Phi 3, 4; Alpha Phi Omega 1, 2, 3, 4; Vice-President 2; Student Senate 2; Voice of Valley 3, 4; Manager 3, 4; Humanics Student Association 1, 2, 3, 4; Treasurer 2; Sophomore Class Vice-President; Junior Class Vice-President.



FRUIN, JOHN C.
 Great Bend, Kansas
 MAJOR: Economics; Sigma Nu 1, 2, 3, 4; Social Chairman 3; Secretary 4; Delta Board 4; S.S.L.C. 3, 4; Intramural Council 4; Newman Club 1, 2, 3, 4; I.F.C. 3; Greek Week 4.



GIBLER, KENNETH B.
 Marshall, Missouri



GRADY, BARBARA
 Sedalia, Missouri
 MAJOR: Mathematics; Delta Zeta 1, 2, 3; Standards 2; Lambda Alpha Chi 1, 2, 3; Secretary 2, 3; Missouri Academy of Science 3; Secretary 3; Valley Players 1, 2, 3; Secretary 2; Vice-President 3; Delta 1; Sabiduria 2; W.S.G.A. 1, 2; Treasurer 2; F.T.A. 1, 2, 3; Reporter 2; S.S.L.C. 3; Student Advisor 2, 3; Honor Roll 1; Baton Twirler 1, 2, 3; Majorette 2, 3; Alpha Psi Omega 3.



GERHARD, MARJORIE
 Marshall, Missouri
 MAJOR: Elementary Education; Alpha Xi Delta 1, 2, 3, 4; S.C.A. 1, 2, 3, 4; Band 1, 2, 3, 4; Orchestra 1, 2, 3, 4; Music Society 1, 2, 3, 4; F.T.A. 1, 2, 3, 4.

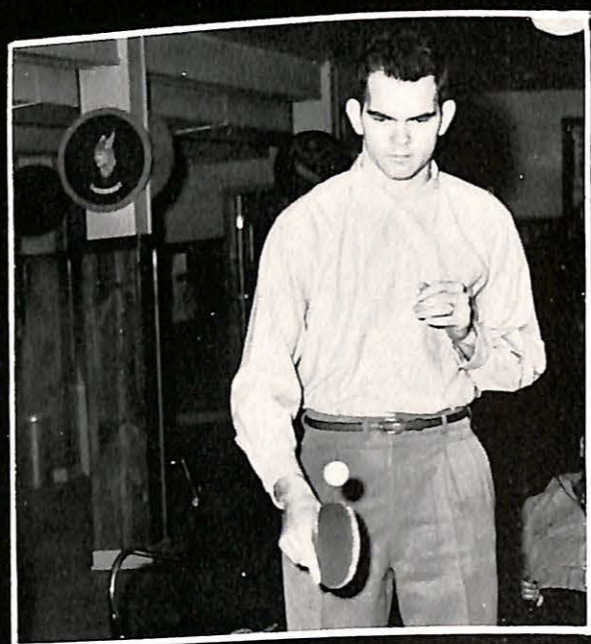

GIBLER, DENNY
 Marshall, Missouri



HANNA, FREDRICK J.
 Marshall, Missouri
 MAJOR: Physical Education; Football 1, 2, 3, 4; Basketball; Track; V-Club 1, 2, 3, 4.



HUBELI, MARIANNE
 St. Louis, Missouri
 MAJOR: Business; Alpha Xi Delta 1, 2, 3, 4; Pledge Secretary 1; Historian 2; Treasurer 3; Vice-President 4; S.S.L.C. Chairman 3; Panhellenic President 4; F.T.A. 4; W.S.G.A. Treasurer 2; W.S.G.A. Vice-President 3; Standards Committee 3, 4.



INGRASSIA, PAUL R.
Rockford, Illinois
MAJOR: Human Relations; H. R. Student Association
2, 3, 4; Alpha Sigma Phi 2, 3, 4; Alpha Phi Omega 2, 3;
Valley Players 4; Delta 2, 3; Inter-Fraternity Council 3.



JOHNSON, JANIS A.
Kansas City, Missouri



KEPHART, WILLIAM
Kansas City, Missouri
MAJOR: Human Relations; H. R. Student Association
3, 4; Associate Editor American Humanics "Doings" 4;
Alpha Phi Omega.

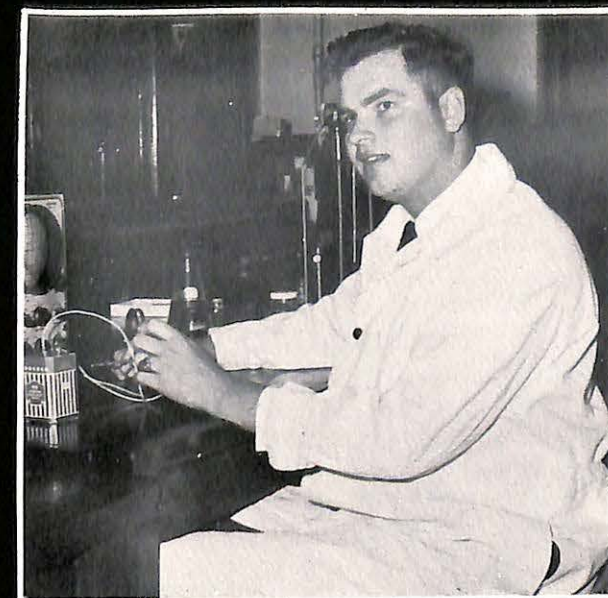

KESSLER, LELAND LOUIS
Waverly, Missouri
MAJOR: Physics; Science Club 1, 2, 3, 4; President Mis-
souri Academy of Science 3; Alpha Sigma Phi 1, 2, 3, 4;
Reporter 3; President 4; Valley Players 1, 2, 3, 4; Voice
of Valley 3, 4.



JONES, LAWRENCE
Denver, Colorado



KEHRBURG, JOHN H.
Sheldon, Iowa



LEHMAN, RICHARD
St. Joseph, Missouri
MAJOR: Physical Education; Football 1, 2, 3, 4; Co-Captain
4; Golf 1, 2, 3, 4; Intramurals 1, 2, 3, 4; F. T. A. 4; V-Club
1, 2, 3, 4; Ugly Man Candidate 2; Secretary-Treasurer
Young Hall 3; Honor Roll.



LYNN, DONALD E.
Berkeley, Illinois
MAJOR: Human Relations; Delta 3, 4; Alpha Sigma Phi
3, 4; Alpha Phi Omega 3, 4; Voice of Valley 3, 4; A Cap-
pella Choir 3, 4; Vesper Choir 3, 4; Madrigal Singers 3, 4.



MAGEE, STANTON M.
Carrollton, Missouri

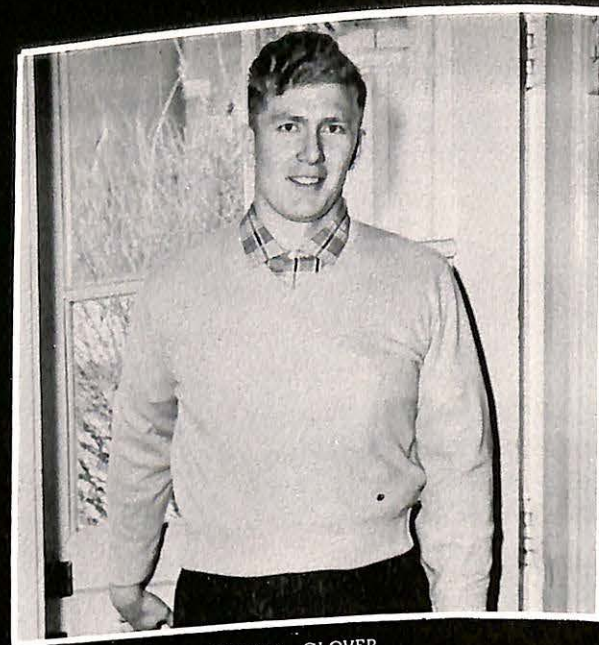

MARTIN, GLOVER
Marshall, Missouri



MUZZY, RICHARD D.
Fulton, Missouri

MAJOR: Physical Education; Student Senate 1, 2, 3, 4; Football 1, 2; Class President 2; S. C. A. 2; Gospel Team 2, 3; V-Club 2, 3, 4; Tennis 2, 3, 4; F. T. A. 3, 4; Young Hall Vice-President 3; Dean's Honor Roll 3; Alpha Phi Omega 4; Who's Who 4; Student Body President 4; Freshman Rules Committee Chairman 2; F. T. A. Vice-President 4.



NEWMAN, JUDY
Marshall, Missouri

MAJOR: History; Alpha Xi Delta 1, 2, 3, 4; Vice-President 2; Rush Chairman 3; Delta 1, 2; Valley Players 1, 2; Panhellenic Secretary 2; Panhellenic President 3; Sag Queen 2; Beta Gamma Phi 3, 4; Centenary College 4; Senior Class Secretary; Senior Class Queen; Student Senate 3.



MAURICE, ARTHUR R.
Rochester, New York



MORTON, ROBERT C.
Chester, New Jersey

MAJOR: Human Relations; H. R. Student Association 1, 2, 3, 4; Delta 1, 2, 3, 4; Editor 2; Pi Delta Epsilon 3, 4; President 4.



ORLASKI, FRANK
Wippony, New Jersey



OSTER, DONALD BRIGHT
Raytown, Missouri

MAJOR: History; S. C. A. 1, 2, 3; F. T. A. 4; Junior Class President; Senior Class President; Track Letterman 1, 2, 3, 4; V-Club Secretary-Treasurer 2, 3; V-Club President 4; Who's Who 4; Student Senate 4; M. V. C. Sports Publicity Department 2, 3.



PEMBER, BETTY SUE
Kingston, Missouri

MAJOR: Commercial Education; Who's Who 4; S.C.A. 1, 2, 3, 4; Secretary 2; President 3; W.A.A. 1, 2, 3, 4; Recorder 2; Intramurals 1, 2, 3, 4; W.S.G.A. Council 1, 2, 3, 4; President 4; Vesper Choir 4; A Cappella Choir 4; Delta 1, 2, 3; Pi Delta Epsilon 2, 3, 4; Secretary 3, 4; Music Society 3, 4; Secretary 4; All Star Basketball Team 1.

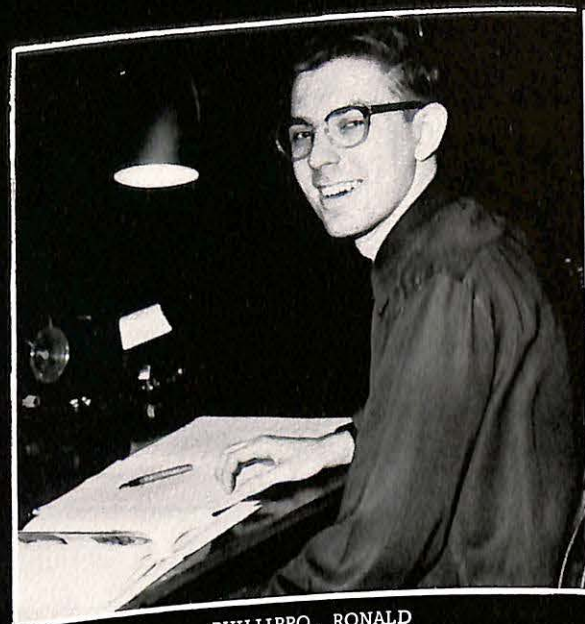

PHILLIPPO, RONALD
Milwaukee, Wisconsin



PLESSNER, GERALD M.
Richmond Heights, Missouri

MAJOR: Human Relations; Alpha Phi Omega 1, 2, 3, 4; President 3; Chairman Ugly Man-Sag Queen Carnival 4; Chairman Midwestern Sectional Conference 3; H. R. Student Association 1, 2, 3, 4.



RAVENS CRAFT, ELMO
Macon, Missouri

MAJOR: Physical Education; Basketball 1, 2, 3; Track 1, 2, 3; V-Club 1, 2, 3, 4.



PIPER, BEVERLY A.
Marshall, Missouri



PITTS, HARRY
Marshall, Missouri

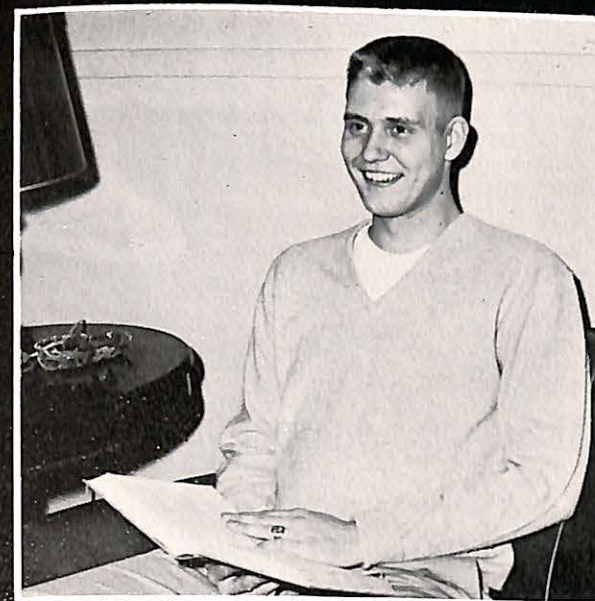

RHOADES, WILLIAM
Kansas City, Missouri

MAJOR: English; Transfer from C.M.S.C. 3; A Cappella Choir 3; Vesper Choir 3; S.C.A. 3, 4; Faith Chairman 3; President 4; Student Senate 3, 4; Chaplain 4; Tau Kappa Epsilon 2, 3, 4; Secretary 3; Historian 4; Student Minister 4.

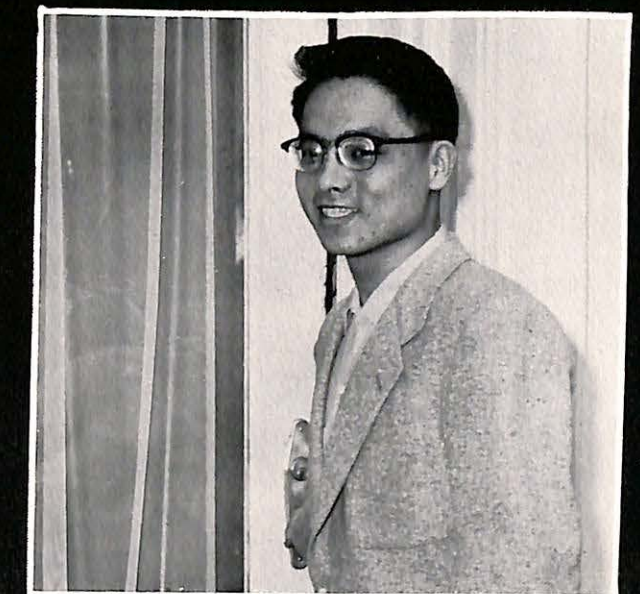

SAKAMOTO, GORDON
Honolulu, T. H.

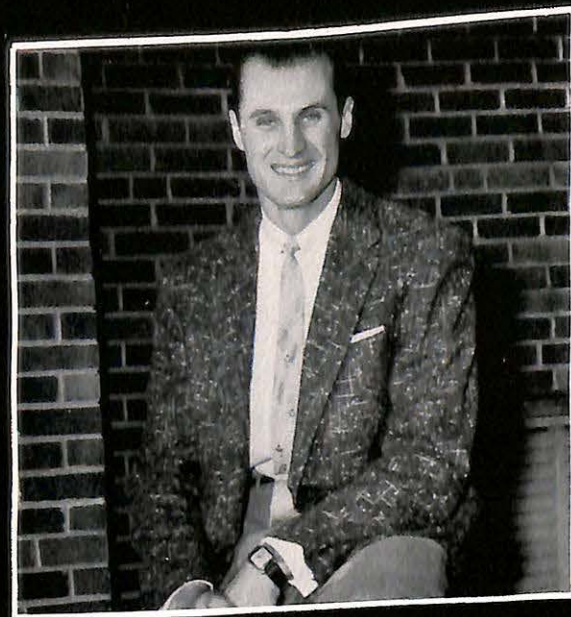

SCRIBNER, ARNOLD JOSEPH
Portland, Maine
MAJOR: Economics--Business Administration; Basketball 1, 2, 3, 4; Track 1, 2, 3; V-Club 2, 3, 4.



SHERMAN, PATRICIA
Raton, New Mexico



TEARSE, WALTER D.
Winona, Minnesota
MAJOR: Human Relations; Alpha Sigma Phi 1, 2, 3, 4; Secretary 2; Outstanding Active 3; Student Senate 1, 2, 3; President 3; Who's Who 4; President Freshman Class; President Senior Class; Delta 1, 2, 3; Advertising Manager 1; Business Manager 2; Student Handbook 1, 2; Business Manager 1; Editor 2; Pi Delta Epsilon 2, 3, 4; President 2, 3; Pi Gamma Mu 4; Intramurals 1, 2; Alpha Phi Omega 1; Inter-Fraternity Council 2, 3; H. R. Student Association 1, 2, 3, 4.



TOOLEY, DEAN E.
St. Paul, Minnesota
MAJOR: Human Relations; Transfer from Clinton Junior College; H. R. Student Association 2, 3, 4; Treasurer 3; President 4; Alpha Phi Omega 2, 3, 4; Second Vice-President 3; First Vice-President 3; Corresponding Secretary 4; Alpha Sigma Phi 2, 3, 4; Corresponding Secretary 3; Sergeant-at-Arms 4; Track 2; S. C. A. 4; Student Senate 3.

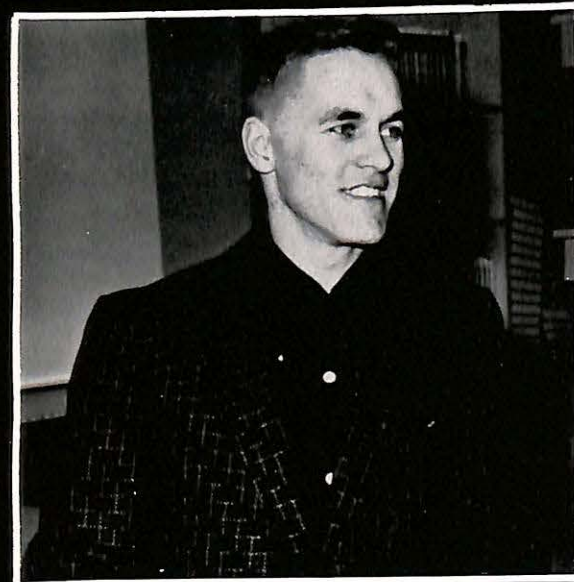

SIMMONS, DAVID F.
Marshall, Missouri



DUFFER, HOMER E.
Marshall, Missouri



WHIPPLE, BONITA
Kansas City, Missouri
MAJOR: Human Relations; Delta Zeta 1, 2, 3; Historian 2; Recording Secretary 3; Cheerleader 1, 2, 4; S. S. L. C. 1, 2, 3, 4; Treasurer 3; Chairman 4; Panhellenic Council 1, 2; W. A. A. 1; S. C. A. 4; H. R. Student Association 1, 2, 3, 4; Vice-President 4; Danforth Award 1.



WILSON, TOMMIE
Dallas, Texas

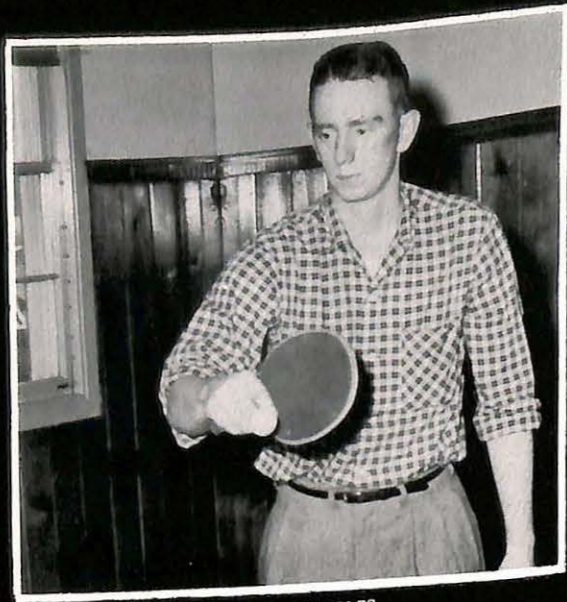

WOOD, CHARLES
Marshall, Missouri



YOKOYAMA, CHIYOKO
Kobe, Japan
MAJOR: English; Transfer from Teachers College, Kobe
University; F.T.A. 4.

SENIORS NOT PICTURED

ROBERT G. ANDERSON
Marshall, Missouri

JAMES R. HALL
Hannibal, Missouri

ROBERT R. HITT
Corder, Missouri

ARTHUR MUELLER
Dixon, Illinois

ANDE YAKTIS
Bathalto, Illinois

BILLY E. DENNIS
Marshall, Missouri

ROBERT MONTGOMERY
Atchison, Kansas



CLASS OFFICERS

- Smith SweenyPresident
- Dorice Willoughby.Vice-President
- Jan Anderson. Secretary

Junior
Class

Class Queen



Miss Ann Riley



THOMAS W. ALGEO
Wilmette, Illinois



EARL L. CRAWFORD
Kansas City, Missouri



HAROLD D. FRANKLIN
Texas City, Texas



CAROL J. HILL
Marshall, Missouri



JAMES M. ALLEN
Wilmette, Illinois



WILLIAM H. CURTIS
Kansas City, Missouri



V. LOUISE FURRY
Carrollton, Missouri



ROSALEE HOPKINS
Lebanon, Missouri



JANICE C. JACKSON
Kansas City, Kansas



BENJAMIN R. NEAL
Hughesville, Missouri



JAN K. ANDERSON
Buckner, Missouri



GLENN D. DOLENCE
Neosho, Missouri



JUNE HALES
Lebanon, Missouri



THOMAS P. HOSTETLER
Independence, Missouri

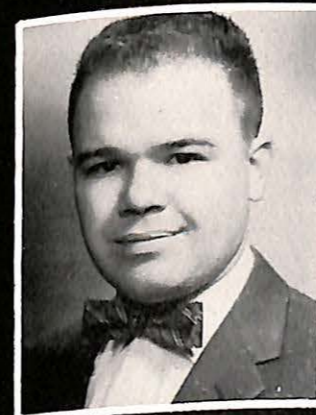

CHARLES E. LaCOSTE
Marshall, Missouri



GEROULD PANGBURN
Lyons, Kansas



TERRENCE POINTER
Wichita, Kansas



DICK COSYNS
Lombard, Illinois



JESSE W. DRIVER
Kansas City, Kansas



DORIS L. HEUMAN
Nelson, Missouri



MARGARET A. MCNAIR
Kansas City, Kansas



ROBERT PORTELL
Granite City, Illinois



VIRGINIA M. RENNE
Kansas City, Missouri

SUNG DUK AN
Seoul, Korea

DONALD BROWNFIELD
Malta Bend, Missouri

ELIZABETH A. BROWNING
LaPorte City, Iowa

DAN L. DUGGINS
Marshall, Missouri

JOHN D. GAULT
Manly, Iowa

JOEL GROSSMAN
Chicago, Illinois

JAMES J. HEINZLER
Marshall, Missouri

YOUNG JOON KIM
Pusan, Korea

FRANK D. MATTENLEE
Kansas City, Missouri

RICHARD NUCKLES
Marshall, Missouri

ROBERT STEPHENS
St. Louis, Missouri

ANN LOUISE RILEY
Marshall, Missouri

WILLIAM WESTBROOK
Marshall, Missouri

CHARLES WOODBURY
Dayton, Ohio

CLYDE C. WIDEMAN
Marshall, Missouri

OREN N. HART
Carrollton, Missouri



CHARLES RILEY
Marshall, Missouri



CAROL STOPP
Brentwood, Missouri



DORICE WILLOUGHBY
Los Angeles, California



DAVID WHARFF
Colfax, Iowa



DONNA J. SEIBERT
Marshall, Missouri



DENNIS SPELLMANN
El Campo, Texas



ROSS A. HAMPE
St. Louis, Missouri



SMITH SWEENEY
Marshall, Missouri

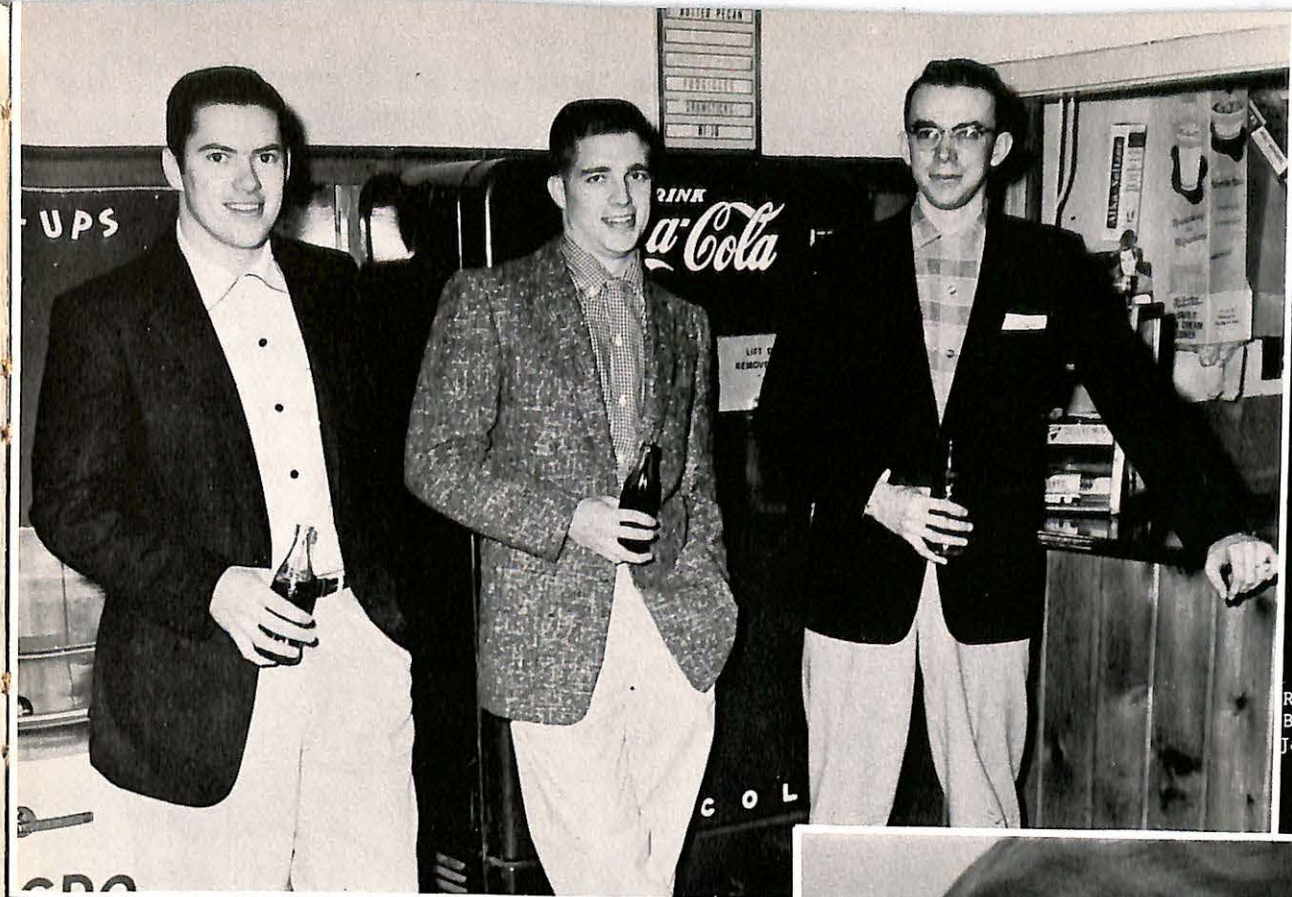

CLASS OFFICERS
Ray Mosey Vice-President
Bill Hern President
Jack Sherman Secretary

Sophomore Class

Class Queen



Miss Ruth Magee



BEVERLY SUE ALTIS
Houston, Missouri



CHARLES BILSTEIN
Chicago, Illinois



CARL CHRISTENSEN
Dixon, Illinois



ROBERT O. CRAVEN
Carrollton, Missouri



MARY ANN APPEL
Aurora, Illinois



CHUCK BLOCZYNSKI
Athens, Wisconsin



DONALD L. COEN
Lexington, Missouri



BOB DAVOLI
Tonawanda, New York

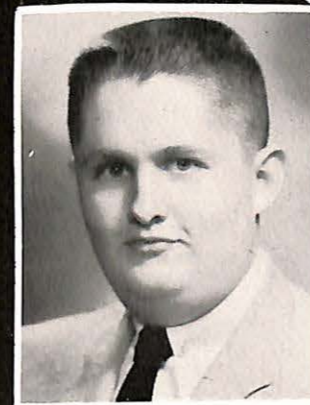

EVERETT FISHER
Kansas City, Missouri



KENNETH L. ASBURY
Moberly, Missouri



CARLTON BYWATERS
Marshall, Missouri



DANIEL H. COLEMAN
Aurora, Missouri



RONALD R. EHRHARDT
Chicago, Illinois

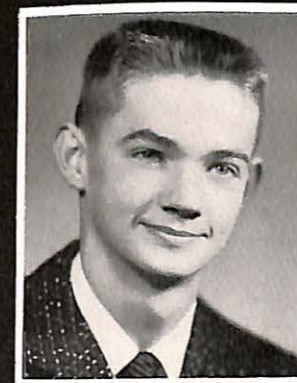

MERRILL G. FRAZEE
Marshall, Missouri



BRUCE A. GRAEBNER
Elmhurst, Illinois



JANET GAY BARTON
Nevada, Missouri



DICK YUAN-KAI CHANG
Taiwan, China



HARRY R. CRADDOCK
Raytown, Missouri



JAMES GARNER
Carrollton, Missouri



BETTY GREER
Kansas City, Missouri



RONALD R. HALLEY
Moberly, Missouri



EDWIN C. HARTZLER
Harrisonville, Missouri



BILLY RAY HERN
Moberly, Missouri



KENT E. HOWREY
Jasper, Missouri



DIANNE JOHNSTON
La Plata, Missouri



RUDY KERSEY
Kansas City, Missouri



TEDDY MACOMBER
Kahoka, Missouri



LEE W. HYNES
Osage Beach, Missouri



JEROME JONES
Granite City, Illinois



CHARLES R. KNOTT
Carrollton, Missouri



RUTH MAGEE
Normandy, Missouri



KENNETH E. MARTIN
Kansas City, Missouri



GORDON L. IMLAY
Robinson, Illinois



PATRICIA E. JONES
Darien, Connecticut



JUNE M. LUNDSBERG
Chicago, Illinois



AMY R. MARTIN
Eldon, Missouri



BETTY MOELLENHOFF
La Grange, Illinois



JOHN MURPHY
St. Louis, Missouri



MARJORIE F. JAMES
Mexico, Missouri



SHARON L. KENNEDY
Independence, Missouri



CHARLES J. MACHEREY
Chicago, Illinois



F. RAYMOND MOSEY
Raytown, Missouri



CHARLES H. NICHOLS
Independence, Missouri



JAMES L. NIXON
Revere, Missouri



KATHERYN L. NORTH
Kansas City, Missouri



JANET NOWIN
Kansas City, Kansas



CORTLANDT O'BANNON
Clauton, Missouri



SONLEY C. ROUSH
Midland, Texas



MARY ANN SHRADER
Shackelford, Missouri



WILLIAM STEEN
Marshall, Missouri



VALERIE OCHSENSCHLAGER
Aurora, Illinois



NORMA SEXTON
Kirkwood, Missouri



ROLLAND SNUFFER
Kansas City, Missouri



JAMES H. STUART
Granite City, Illinois



PAULA JEAN SWANSON
Kansas City, Missouri



CHARLES REID
Marshall, Missouri



JACK SHERMAN
Carlsbad, New Mexico



ROBERT K. STALCUP
Shelbina, Missouri



JANE SULTROP
Sylacauga, Alabama



SUE TONKIN
Mission, Kansas



MARY L. WARLOW
Kansas City, Kansas



KATHRYN L. REID
Marshall, Missouri



JOHN S. SHOUP
Pales Park, Illinois



DANNY J. STANLEY
Kansas City, Missouri



MYRON WALKER
Carrollton, Missouri



MINNIE WRIGHT
Clifton Hill, Missouri



JOHN WILLIAM YOULE
Hannibal, Missouri



DON ZEEB
Buffalo, New York



MARY LOUISE ZIEGER
St. Louis, Missouri

RICHARD C. RUSNAK
Chicago, Illinois

WILLIAM E. BRISLEY
Marshall, Missouri

EARL EUGENE BROWN
Weatherby, Missouri

BARBARA J. HASTEN
Kansas City, Missouri

HENRY R. LAYTON
St. Louis, Missouri

RONALD W. WAISNER
Marshall, Missouri

C. LEWIS HENKE
Malta Bend, Missouri

TERENCE HAWKES
Marshall, Missouri

CHARLES LAHAY
St. Louis, Missouri

NANCY L. LINDORF
Wilmette, Illinois

WILLIAM D. LYNCH
Marshall, Missouri

DON McINTEER
Marshall, Missouri

CLAY KILLION
Sweet Springs, Missouri

WAYNE E. HESTON
Marshall, Missouri

BONNE LAWSON
Independence, Missouri

JOHN LAUENBERG
Kansas City, Missouri

ROBIN L. HICKLIN
Kansas City, Missouri

JACK L. HARRIS
Marshall, Missouri

ROBERT N. HINTON
Napton, Missouri

WILLIAM R. STITH
Arrow Rock, Missouri

Faculty



Dr. WILLIAM (POP) FERGUSON
Professor, Mathematics



DR. NADINE W. OVERALL
Professor, English



DR. MILO MILANOVICH
Professor, Religion and Philosophy

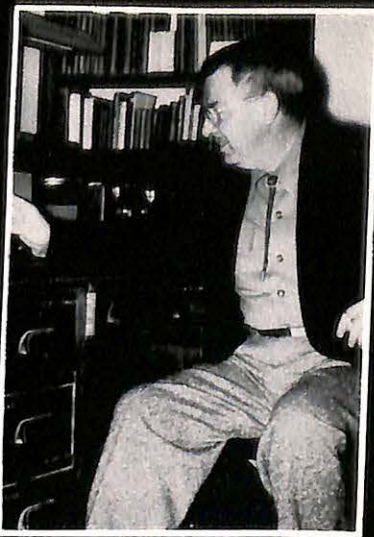

DR. J. H. STELLWAGEN
Professor, Modern Languages



DR. CLAUDE L. FICHTHORN
Professor, Music



MRS. MARGARET McANINCH
Professor, English



DR. HOBART W. HILL
Professor, Human Relations



DR. MILDRED SAUPE
Professor, Psychology

EDWIN P. FISHER
Assistant Professor,
Business Mathematics



M. A. GAULDIN
Business Manager



Dr. LOUIS A. HANSEN
Professor, Music



DR. LAWRENCE THOMAS
Professor, Biology





EARL PETTIJOHN
Professor, Chemistry



MRS. MARIAN GILBERT
Instructor, Women's Physical Education



GERALD K. SAUNDERS
Associate Professor, Economics



MRS. W. H. ODOM
Instructor, Arts



WILLIAM FORCE
Professor, English



GROVER REDFORD
Head Basketball Coach



CLASS OFFICERS
Vic Mossotti Vice-President
Doris Taylor Secretary
Robin Marrs President

Freshman Class

Class Queen



Miss Carolyn Barr



ELBERT W. ASPINALL
Lake Geneva, Wisconsin



DWAYNE F. BEST
Mendon, Missouri



DORIS BRYANT
Raytown, Missouri



JAMES D. COBB
Kansas City, Missouri



CAROLYN ANN BARR
Marshall, Missouri



BILLEE BLUETHMANN
Overland Park, Kansas



ROBERT E. BUEHRLE
Chicago, Illinois



DOLWIN T. COUFAL
Lyons, Illinois



ROBERTA A. BARRY
Marshall, Missouri



KENNETH E. BROWN
Holsington, Kansas



JANET BURCH
Neosho, Missouri



CORADEAN CZESCHIN
Kansas City, Missouri



TOM PAUL BELZEY
Chicago, Illinois



VIRGIL R. BROYLES
Omaha, Nebraska



DEANNA CARR
Trenton, Missouri

DAVID L. CAVIEZEL
Marshall, Missouri

CHARLENE L. COX
Marshall, Missouri

CAROL B. BROCK
Kirkwood, Missouri

ELIZABETH CIORBA
Chicago, Illinois

SAM C. DYER
Marshall, Missouri

BARBARA BENNINGTON
Slater, Missouri

WALTER C. BRADLEY
Clifton Heights, Pennsylvania

ORAL COOPER
Marshall, Missouri

LARRY F. BURCKHART
South Roxana, Illinois

JERRY D. DOUTHITT
Granby, Missouri

JAMES S. BOWIE
Glendale, Missouri

RICHARD C. DAVIES
Moberly, Missouri

RONALD H. DEAL
Marshall, Missouri

JOHN W. CARTEE
Marshall, Missouri

GWENDOLYN R. ALLEN
Gilliam, Missouri

GERALD W. ARNETT
Sedalia, Missouri

WILLIAM G. ARONSON
Chillicothe, Missouri

WILLIAM E. CURRY
Granite City, Illinois

JOHN RICHARD DUFFEY
Marshall, Missouri



RONALD E. DAISS
Wilmette, Illinois



GEORGE FARRELL
Miami, Missouri



STEPHEN L. FOSTER
Dearborn, Missouri



ROBERTA E. EMERSON
Reeds Springs, Missouri



DON L. FAUROT
Grandview, Missouri



CYNTHIA L. FRANKLIN
Raytown, Missouri



DONNA JO GARNER
Neosho, Missouri



BETTY J. ENGLISH
Reeds Springs, Missouri



TOM GARVEY
Manly, Iowa



DON R. GUNN
St. Louis, Missouri



RICHARD T. HASKELL
Norborne, Missouri



EVELYN R. HORNER
Marshall, Missouri



JAMES EDWARD GILMORE
Sweet Springs, Missouri



SHIRLEY J. HAASE
Gerald, Missouri



ROBERT E. HENLEY
New Cambria, Missouri



EDWARD C. JACOBS
West Seneca, New York



KATHLEEN GOFORTH
Maryville, Missouri



DOTTIE HAINES
Hannibal, Missouri



CHARLES A. HOCH
Chicago, Illinois



CHERYL JEFFERS
Raytown, Missouri



HOWARD L. GREISL
Cincinnati, Ohio



CHARLES B. HANLEY
Topeka, Kansas



DIANA L. HOFFMAN
Newport Beach, California

WAYNE M. EICHELBERGER
Marshall, Missouri

WILLIAM L. EWENS
Marshall, Missouri

ROBERT JOHN FIESLER
Waverly, Missouri

JAMES S. FINSKY
Highland Park, Illinois

KITTY FRANCIS
Kansas City, Missouri

CHARLES D. GALL
Shackelford, Missouri

JAMES R. GIDDENS
St. Joseph, Missouri

JIM F. GILMORE
Marshall, Missouri

MILES R. GREENWAY
Harrisonville, Missouri

JAMES T. GRIFFIN
Raytown, Missouri

MARY MARGARET HALL
Sedalia, Missouri

ERNEST R. HAMMER
Marshall, Missouri

JOHN H. HARRISON
Prairie Village, Kansas

DONALD L. HARTWIG
Shackelford, Missouri

ALBERT E. HAYOB
Marshall, Missouri

DAVID F. HEILAND
St. Louis, Missouri

ROBERT HOSTETLER
Independence, Missouri

HAJIM ABDULLAH HUSNI
Tripoli, Lebanon



CAROLYN JOHNS
 Elizabethtown, Kentucky



BARBARA LINDSAY
Alton, Illinois



CAROL KENNEDY
Rock Hill, Missouri



RONALD JOHNSON
Kansas City, Missouri



BEVERLY A. JORDAN
Kansas City, Missouri



JOHN L. KURTZ
La Plata, Missouri



VIVIAN E. JOHNSON
Kansas City, Missouri



JERRY A. LESLIE
Kansas City, Missouri



BARRY E. LINGLE
Lee's Summit, Missouri



MICHAEL MARLIN
Topeka, Kansas



SIDNEY J. MILLER
Appleton, Wisconsin



DONNA M. MYERS
Des Moines, Iowa



MARY ANN LYBARGER
Granite City, Illinois



NANCY E. MARTIN
Marshall, Missouri



JAMES F. MILLS
St. Louis, Missouri



CAROL PORTER
Independence, Missouri



CHARLES E. McCUISTON
Lee's Summit, Missouri



LINDA MAY
Raytown, Missouri



PHYLLIS E. MOBLEY
Marshall, Missouri



MABEL PRICE
Jefferson City, Missouri



SHARON MAITLAND
La Plata, Missouri



WANITA L. MEYER
Camden Point, Missouri



JUDY CASE MURPHY
Sedalia, Missouri

BOB A. MITCHELL
Kansas City, Missouri

JAMES F. MUSGRAVES
Marshall, Missouri

ROBERT LEE KEETON
Raytown, Missouri

STEPHEN G. KILP
Miami, Missouri

DOUGLAS L. OWINGS
Marshall, Missouri

JOHN H. JARCHOW
St. Louis, Missouri

ELLIS KAPPELMAN
Waverly, Missouri

WALID MUFTI
Amman, Jordan

VIC MOSSOTTI
Overland, Missouri

ANN PEARSON
Merriam, Kansas

SHERRYL LEWELLYN
Kansas City, Missouri

GERALD E. PREUIT
Marshall, Missouri

SARAH J. MILEY
Evanston, Illinois

TOMMY McCUTCHEON
Nelson, Missouri

WILLARD B. POWERS
Nashua, Missouri

NELDA E. PIPER
Marshall, Missouri

FRED W. LONG
Higginsville, Missouri

ROBIN MARRS
Kansas City, Missouri



ROBERT PRICE
Middletown, Ohio



ROGER G. RINEY
Mexico, Missouri



ALICE ROBERTS
Clarksville, Missouri



SUSAN QUIRNBACH
Northfield, Illinois



MARCIA A. RISSLER
Sedalia, Missouri



KAREN J. RODGERS
Bellflower, Missouri



FOREST RIEKHOF
Higginsville, Missouri



PAUL J. RYAN
Allentown, Pennsylvania



MARY JANE SHAW
Marshall, Missouri



JIM E. STOCKTON
Arrow Rock, Missouri



DORIS L. TAYLOR
Flint, Michigan



NELSON WEBER
Marshall, Missouri



JEROME E. SHUART
Buffalo, New York



CAROL J. STOUT
University City, Missouri



JOYCE L. THOENI
Carrollton, Missouri



ROBERT W. WEEKS
Grandview, Missouri



DONALD G. SNIDER
Cincinnati, Ohio



CORLENE STRONG
Kansas City, Kansas



JAMES M. TOOLE
Crossett, Arkansas



EARL R. WELTY
Grass Creek, Wyoming



KAY STEINHAUSER
Independence, Missouri



SHARON STUCKEY
Kansas City, Missouri



NANCY TURNER
Hannibal, Missouri

JAMES L. PAGE
Raytown, Missouri

JULIA K. PAGE
Sedalia, Missouri

GEORGE T. PHILLIPS
Lone Jack, Missouri

KARL F. RAU
Melrose Park, Illinois

WARREN RICHARD
Cameron, Missouri

GERALD L. SMITH
Marshall, Missouri

MARJORIE SOUTHARD
Marshall, Missouri

MARLYS SCHOENBECK
Elmhurst, Illinois

LUCY SWINGER
Marshall, Missouri

BETTY J. WADE
Marshall, Missouri

ROBERT E. WEINREICH
Marshall, Missouri

THOMAS WOFFORD
Marshall, Missouri

LEE ROY WESTFALL
Brookfield, Missouri

DAVID L. THEIE
Fredericktown, Missouri



DONALD WILLEMS
Marshall, Missouri



ANDREA LEE WILLIAMS
Memphis, Tennessee



DIANA CHRISTOFF
Kansas City, Kansas



SYLVIA A. ELDER
Independence, Missouri



VALORIE SCHROEDER
Kansas City, Kansas



JOHN S. THORNTON
Kansas City, Missouri

You

The days are cool and crisp. Gaily colored leaves flutter to the ground looking for a place to hide from winter's bitter wind and downy flake. The world is as tired as a cranky child and must shed its year's clothing before settling under a blanket of snow. A wool jacket isn't warm enough so you hunch your shoulders to keep the wind off your neck. Your steps are the only sound on the campus walk. You're alone and longing for the student union where there is friendship and warmth. A friend in the next booth invites you to a cup of coffee and suggests that you come along on a picnic to Arrow Rock Park.

and

Your mood is immediately brightened as you help plan a picnic. You can almost "feel" the warmth of a campfire... "hear" the sizzle of hamburgers frying... "taste" the sweetness of hot chocolate... "smell" the incense of pine cones in the cool, fresh autumn air. You walk out of the student union in a brighter mood feeling that Autumn has much to offer after all.

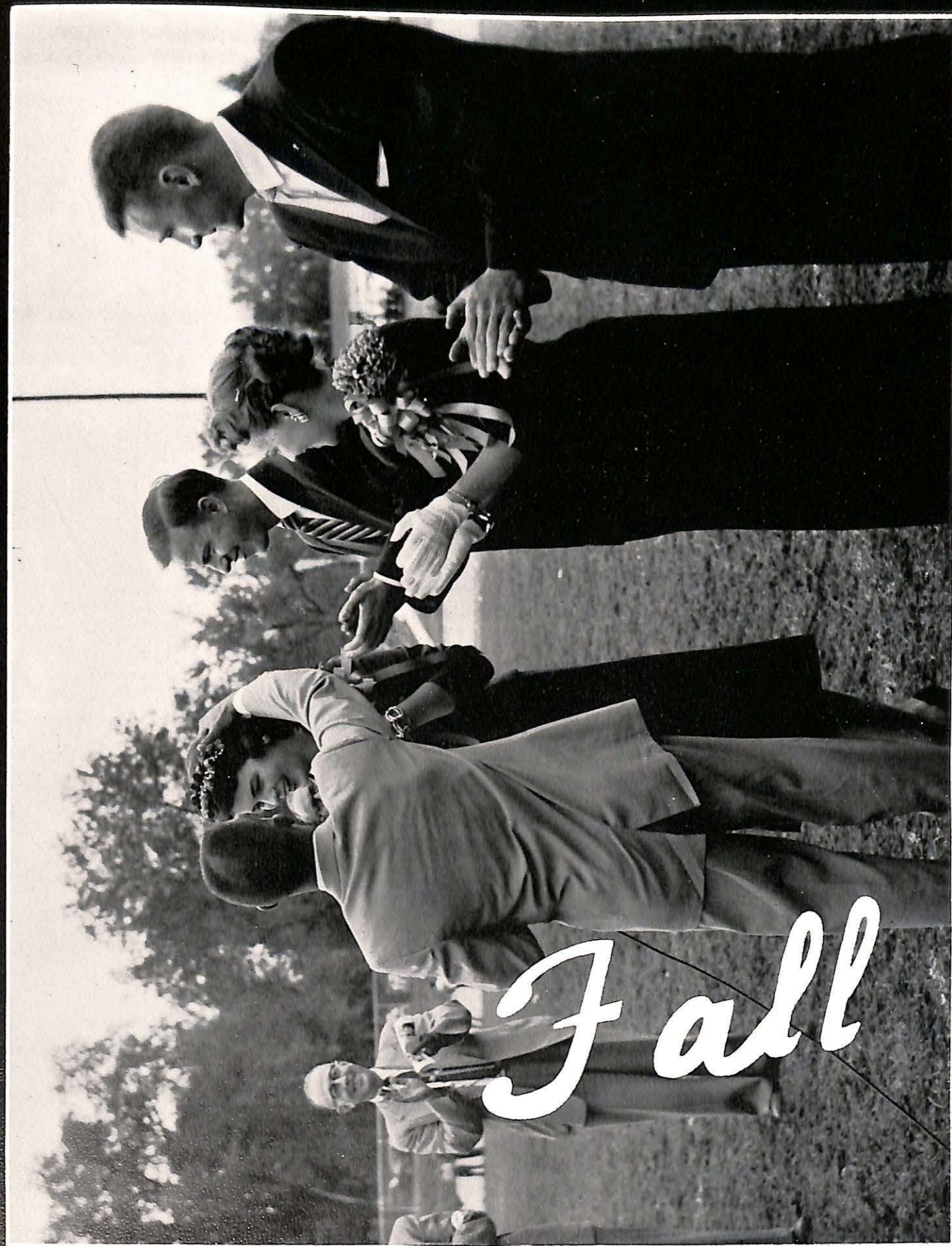



New Student Week Leaders

"Freshman orientation is a period of learning for all new students. It is a time when many of the students are breaking away from a high school environment to a new life in college. The new student is helped to become adjusted and integrated into a college community.

"I hope I'm not late for my first college class," she thought. "That would be awful. I'd better ask someone to help me find the library clubroom. I'll ask this fellow coming down the sidewalk. I'll bet he thinks I'm just a dumb freshman," she thought. "Say could you tell me where L. C. R. is located?" she asked.

Looking rather puzzled the young man said, "L.-C.-R.-...Oh! the Library Club Room. Why didn't you say so. Come on I'll show you."

She said, "Thanks." That evening she wrote to her parents, "Going on my first date tomorrow night. He's a nice upperclassman. He showed me to my first class."

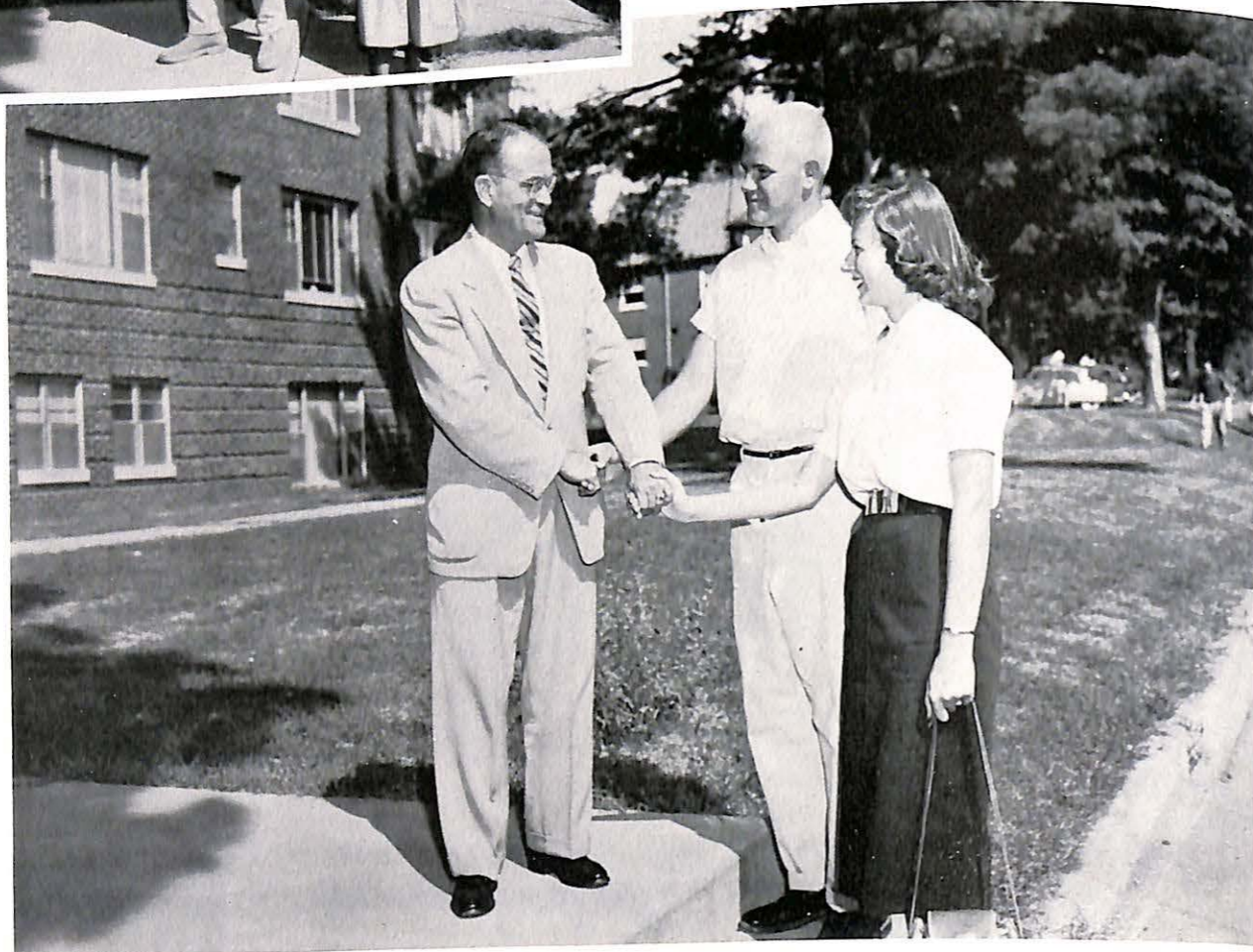

Help the Uninitiated Learn the Ropes





Ann Riley, Bob Kuhn, Jan Anderson, Don Oster, Betsy Browning, Jim Stuart.

He was graduated in the class of 1924. He came to visit his alma mater in 1956. He walked about the campus stopping to look at Baity Hall and Stewart Chapel. Thirty-two years had passed, so fast it seemed incredible. He could almost imagine himself a student again. As he came to the old stone bench his heart beat fast and a tear came to his eye. A sharp hollow ring of a lonely memory came over him for this was the place where he had asked his wife to marry him. She died in 1950 but now his loneliness was overcome by thoughts of beautiful memories of their life at Missouri Valley. He was glad he had come back to see Valley's 1956

Homecoming

*'Twas
The
Night
Before
Homecoming*



Fill those holes.



A few sidewalk foremen tell them how.



What a night that was.

Bzz bzz bzz...



*And
All
Through
The
Campus...*

H
O
M
E
C
O
M
I
N
G



First Place -- Delta Zeta

P
A
R
A
D
E



Delta Zeta -- First Place Gate.



Alpha Xi Delta -- Second Place Gate.



Second Place -- Tau Kappa Epsilon

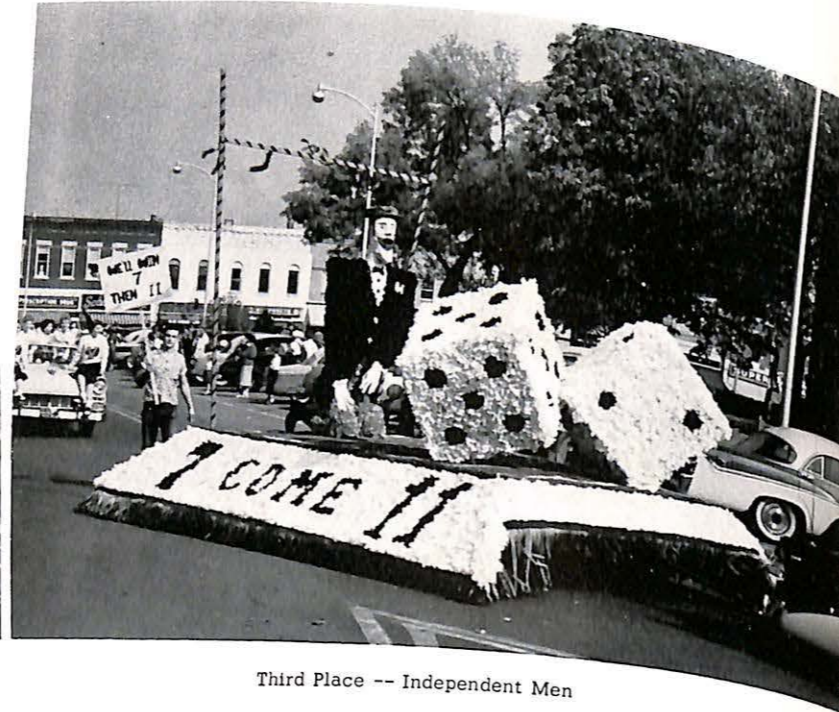

Third Place -- Independent Men

Homecoming
Decorations
1956



Alpha Sigma Phi -- First Place House.

Alpha Xi Delta

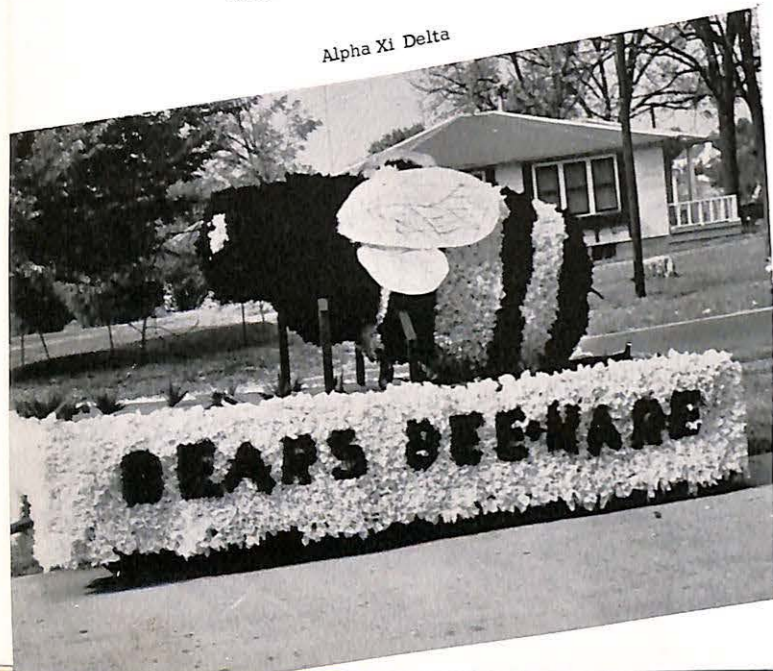

Alpha Sigma Phi

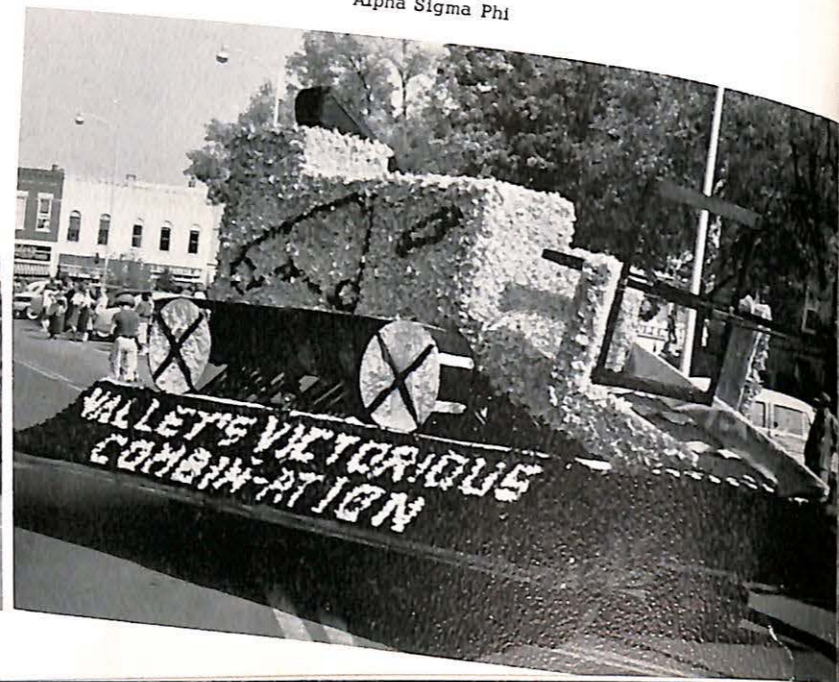

Sigma Nu -- Second Place House.



Tau Kappa Epsilon -- Third Place House.





*Miss Ann Riley
Homecoming Queen*



*Miss Jan Anderson
Maid of Honor*



*Miss Betsy Browning
Maid of Honor*

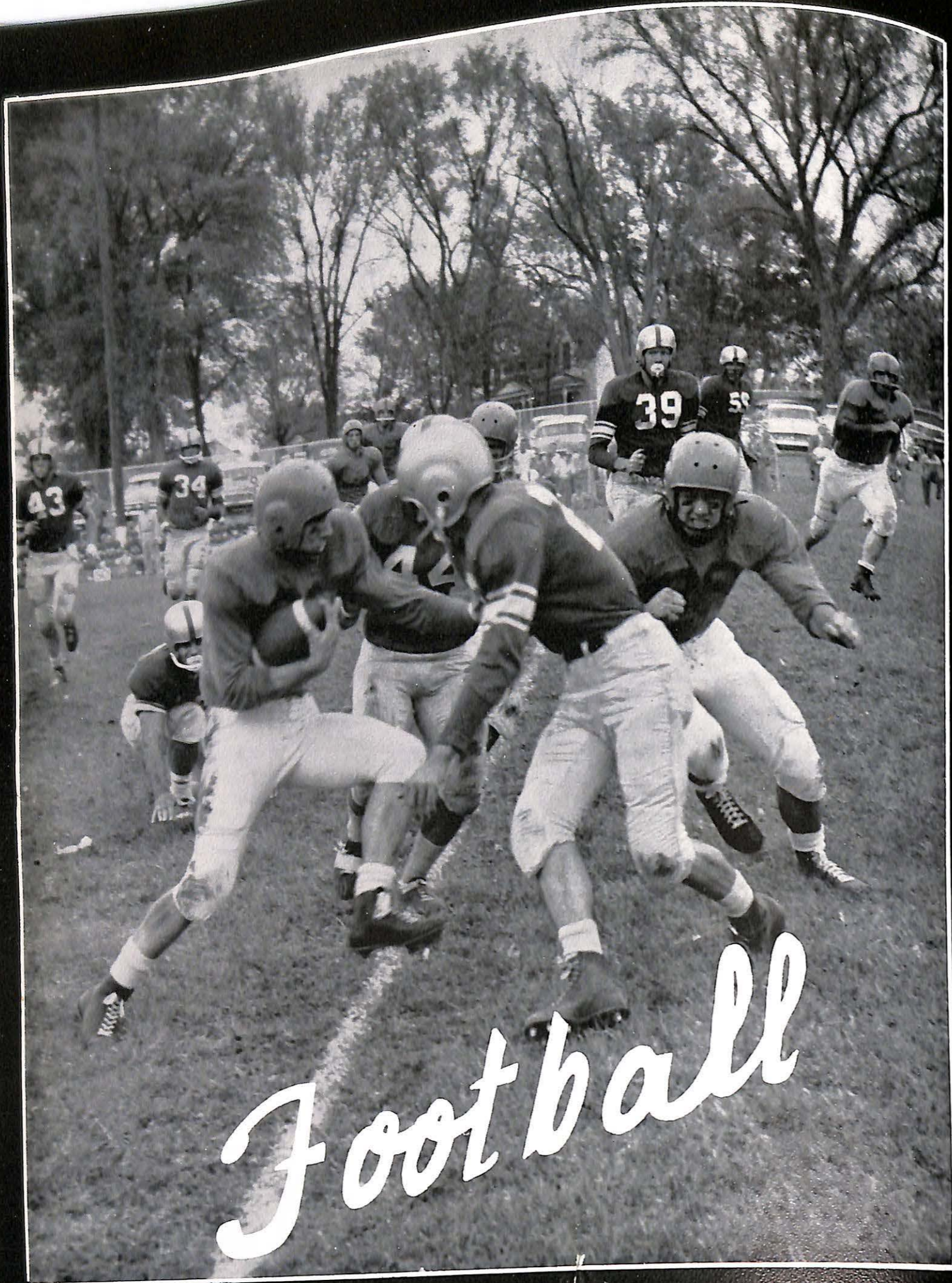

Football

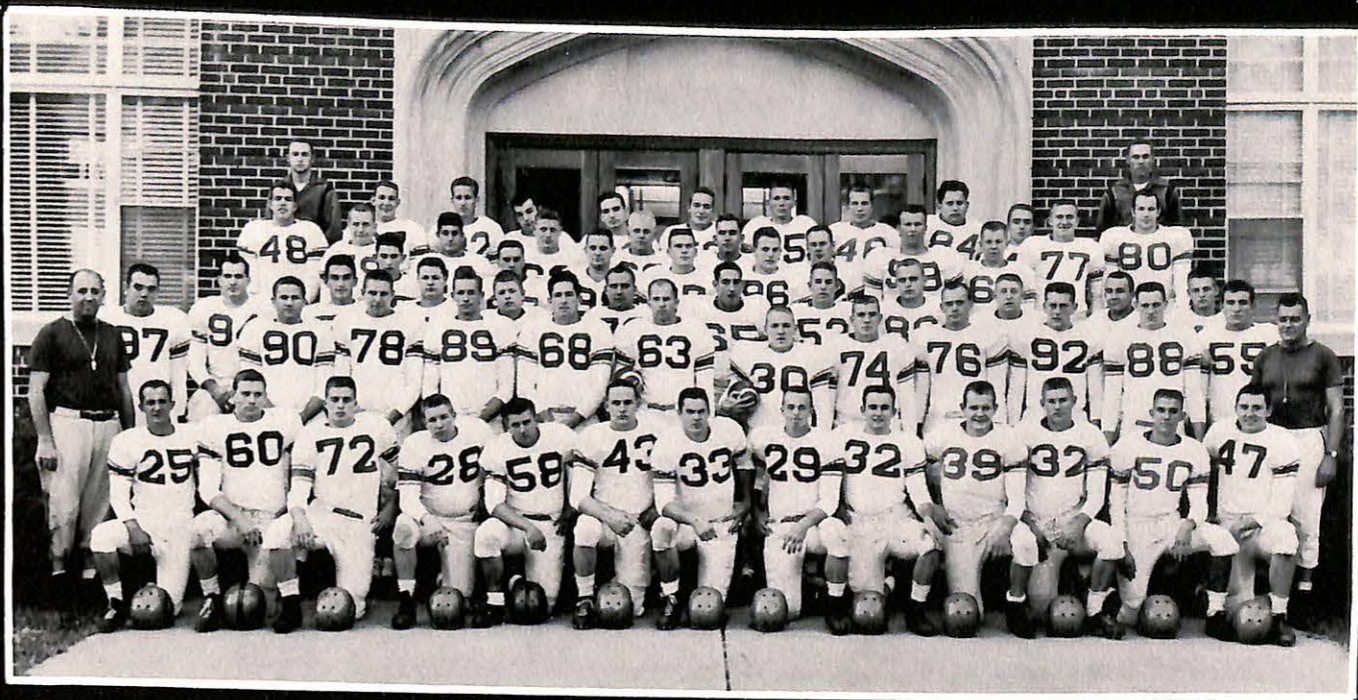

FRONT ROW: Bob Portell, Ron Hall, Bill Hern, Jim Giddens, Walt Bradley, Dan Stanley, Ray Mosey, Billy O. Smith, Don Cobb, Ken Martin, Sonley Rousch, Ron Johnson, Jim Allen. SECOND ROW: Assistant Coach Grover Redford, Ed Hartzler, Bob Montgomery, Charles Lahay, Dennis Spellmann, Bob Boatright, Co-Captain Ken Gible, Co-Captain Dick Lehman, Glenn Dolence, Jim Heinzler, Ben Neal, Ken Asbury, Ron Tillery, Coach Volney Ashford. THIRD ROW: Jim Page, Barry Lingle, Jim Mills, Chuck Nichols, Ross Hampe, Fred Hanna, Don Coen, Jerry Leslie, Ron Walsner, Warren Richard, Don Faurot. FOURTH ROW: Rich Haskell, Jess Driver, Jerry Jones, Rich Davies, Bill Ewens, Don McInteer, Bill Curry, Larry Burckhardt, Dale Schmitt. FIFTH ROW: Guy Malone, Robin Hicklin, Jim Griffin, LeRoy Westfall, Tempel Riekhof, Earl Brown, Bob Keeton. SIXTH ROW: Bob Craddock, Manager; Ron Halley, Bill Lynch, Karl Rau, Jim Queen, Harry Harrison, Fred Long, Dick Ritchie, Bert Brock, Miles Greenway, Dave Simmons, Manager.



Coach Volney Ashford and Assistant Grover Redford, talk things over with co-captains Dick Lehman and Ken Gible. Coach Ashford led the Vikings through another successful season--winning eight games, losing two, and tying one. Lehman was Valley's offensive sparkplug at the spinback position and Gible garnered All-American honors at his end position.

MISSOURI VALLEY COLLEGE
1956-'57 SEASON RECORD

MVC 23	Panhandle A & M	13
MVC 14	Hastings College	13
MVC 41	James Millikin University	18
MVC 27	St. Ambrose College	19
MVC 7	Southwest Missouri State	6
MVC 35	Lewis College	0
MVC 19	Arkansas State College	0
MVC 6	William Jewell College	6
MVC 14	St. Benedict's College	21
MVC 27	College of Emporia	14
MVC 14	Tampa University	31
	Valley "B" Team	
MVC 69	Olathe Air Station	0
	Valley Frosh	
MVC 12	Tarkio College	27

Season Summary

Once again the Missouri Valley College football team, under the excellent leadership of Coach Volney Ashford finished another highly successful season with a fine mark of 8 wins, 2 losses and 1 tie.

This year's campaign brought the record of Ashford-coached teams at Valley over a 17-year span to 128 wins, 29 losses, and 9 ties, plus nine undisputed MCAU Conference championships, three co-championships, and three runner-up spots, and also eight post-season bowl bids in the states of Florida, Texas, Indiana, and Missouri.

This year's Valley team ascended to the top rung of the nation's football ladder by becoming the first team in the country to win seven football games and gained much national publicity for this feat. However, an old nemesis, the Cardinals of William Jewell College, turned spoilers the following week and knocked the Vikes from the ranks of the unbeaten and untied by holding the Valley squad to a hard-fought 6-6 deadlock.

Apparently this was a sign of what was to come for in the next varsity outing the St. Benedict's College Ravens became the first team to fell the Vikes, performing the task November 10th at Atchison, Kansas, in the closing minutes of an exciting football struggle. The final score found the Ravens on top, 21-14.



BILLY O. SMITH
Senior-Halfback
Independence, Missouri



RON HALL
Sophomore-Halfback
Granite City, Illinois



KEN ASBURY
Sophomore-Halfback
Moberly, Missouri



DICK LEHMAN
Senior-Spinback
St. Joseph, Missouri



DAN STANLEY
Sophomore-Spinback
Kansas City, Missouri

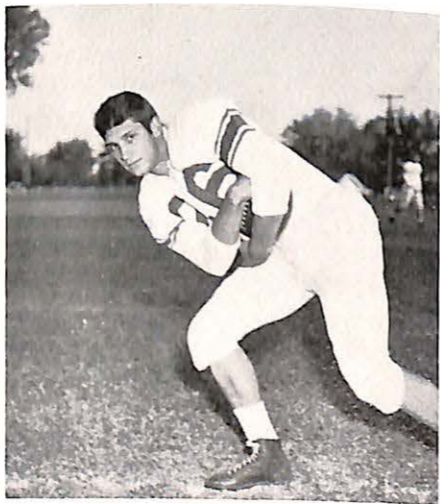

JIM GRIFFIN
Freshman-Halfback
Raytown, Missouri

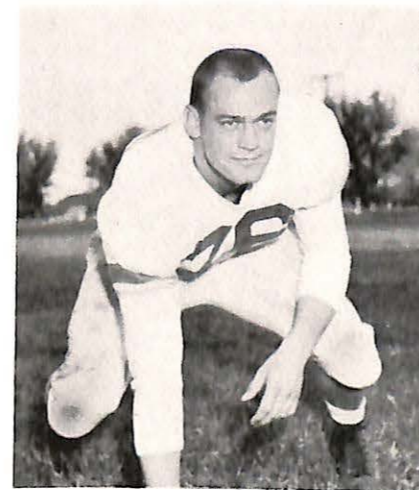

JIM HEINZLER
Senior-Tackle
Marshall, Missouri

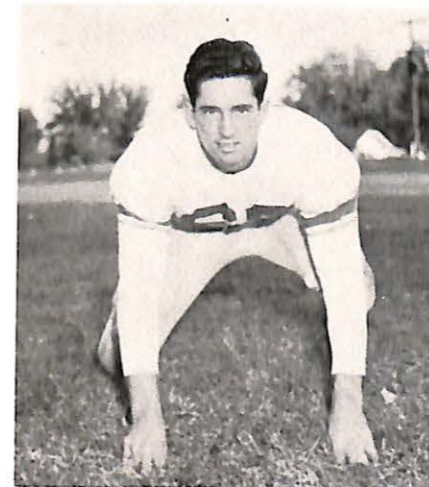

BOB BOATRIGHT
Senior-Tackle
Marshall, Missouri



DENNIS SPELLMANN
Junior-Guard
El Campo, Texas

As an indication of a team with a fine fighting spirit the Vikes rebounded to cause a big upset of their own, polishing off the highly touted College of Emporia 27-14, in a grid headliner at Kansas City's Municipal Stadium. Emporia came into this match with one of the leading offensive teams in the country but found the Viking defense a big stumbling block, whereas the Big Orange team unleashed a vicious offensive thrust of its own to attain the decision.

A long, but decidedly enjoyable trip to Tampa, Florida, brought down the curtain on the 1956 season. On the field of battle the Vikings took a 31 to 14 pasting from the strong University of Tampa Spartans for the worst defeat in three seasons of play but the Floridians knew they had been put through a stiff battle by the Valley men when the final whistle sounded. Valley only trailed by one point at halftime but fell victim to a wide open brand of ball during the second half that found the play pockmarked with excessive clipping and other rule violations, some of which were detected, and others overlooked.

Valley was one of the few major or small college teams in the nation to attempt an 11-game schedule and this year's slate was termed the roughest in the school's history which places even more stress on the final record.

The Vikings were in serious contention for one of the spots in the first annual Aluminum Bowl game to be played December 22 at Little Rock, Arkansas, but the tie with Jewell and the loss to St. Benedict's College came at a very inopportune time to gain this bid from the N. A. I. A. Committee.

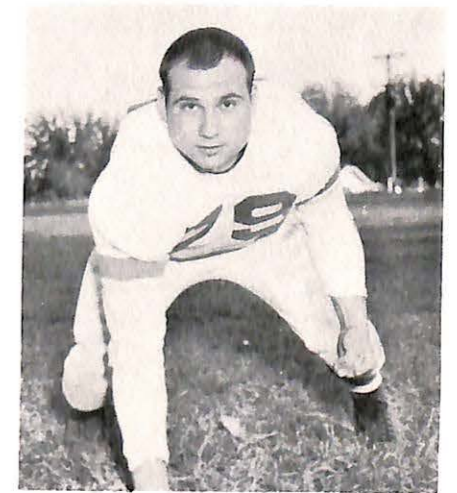

ROSS HAMPE
Junior-Guard
St. Louis, Missouri



RON TILLERY
Sophomore-Guard
Wood River, Illinois

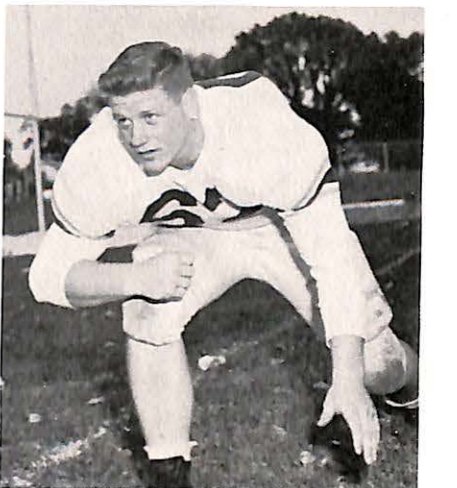

LeROY WESTFALL
Freshman-Tackle
Brookfield, Missouri



KEN GIBLER
Senior-End
Grain Valley, Missouri

Seven seniors have played their final game for the Vikings and although their services will be deeply missed next year the team will nevertheless have a good crop of experienced players to carry on the fine football tradition at Valley.

The graduating stars are Co-Captains Dick Lehman, fullback, and Kenny Gibler, end; tackles Bob Boatright and Jim Heinzler; halfback, Billy O. Smith; end, Fred Hanna; and fullback, Bob Montgomery. All are 4-year lettermen except Montgomery, who has lettered two years.

Thumbnail Sketches Highlighting Each Game

LINGLE BOOTS FIELD GOAL
Combining three touchdowns and a sensational 42-yard field goal by freshman Barry Lingle for an early lead, the Vikings then coasted to a 23-13 victory over the Panhandle, Oklahoma, A & M Aggies in the season curtain-raiser at Gregg-Mitchell Field.



FRED HANNA
Senior-End
Holden, Missouri

VIKINGS HOLD OFF BRONCS
Grabbing the lead for the first time early in the fourth quarter the Vikings had to stave off a fierce uphill surge by Hastings College before recording a 14-13 triumph on a neutral field at Raytown.



JERRY LESLIE
Freshman-Center
Kansas City, Missouri

TEMPERATURE FAVORS VIKES
With the mercury soaring near the 100-degree mark all afternoon the Big Orange squad annihilated the Big Blue of James Millikin University, 41-18, in a duel in the sun at Decatur, Illinois. It marked the third consecutive time this season the Vikings had spoiled a season opener for an opponent.



DON MCINTEER
Sophomore-Center
Kansas City, Kansas



CHARLES LAHAY
Sophomore-End
St. Louis, Missouri

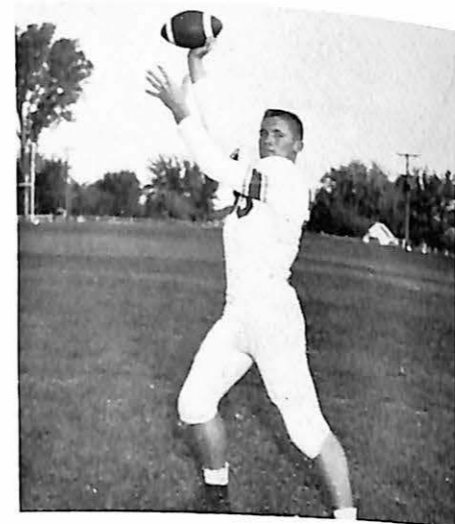

FRED LONG
Freshman-End
Higginsville, Missouri



BOB MONTGOMERY
Senior-Spinback
Atchison, Kansas



JIM QUEEN
Sophomore-Halfback
Chicago, Illinois



BARRY LINGLE
Freshman-Halfback
Lee's Summit, Missouri

TOUGH FIGHT WITH BEES
Sparkling performances by Kenny Gibler, Dan Stanley, Ron Tillery, and Billy O. Smith paved the way for a 27-19 conquest of St. Ambrose College of Davenport, Iowa in the second game on home soil. Gibler hauled in three touchdown passes, two of them being authored by Smith; Stanley spearheaded a 90-yard touchdown drive; and Tillery recovered three fumbles, two of them setting up touchdowns.

SPRINGFIELD IS STUBBORN
An accurate place kick conversion by Barry Lingle was all that separated the Vikings from the brink of nerve-shattering defeat in the fifth game of the season staged at Springfield, Mo. Southwest Missouri State College extended the Vikes to the very limit before bowing out 7-6.

BLANK LEWIS COLLEGE
Grounding the Flyers of Lewis College with an airtight defense the Vikes romped to their sixth consecutive win with a whitewashing job, 35-0, before a Dad's Night crowd on the home gridiron. The Lockport, Ill. team could only compile one net yard to the good in the running game, so exacting were the Valley defensive tactics. Every Viking saw action in the parade for the fathers.

REGISTER HOMECOMING WIN
With homecoming decorations and floats colorfully depicting the doom of the Bears throughout the campus scene the inspired Vikes masterfully fulfilled their part of the annual observance by posting a decisive 19 to 0 victory over Arkansas State Teachers College of Conway.

The victory enabled the Vikes to become the first team in the nation to win seven games this year and also kept Coach Ashford's record of never having a team to lose a Homecoming game over a period of seventeen seasons.

Miss Ann Riley of Marshall was crowned as 1956 Homecoming Queen during the halftime ceremonies. Miss Jan Anderson of Buckner and Miss Betsy Browning of Davenport, Ia., were her attendants.

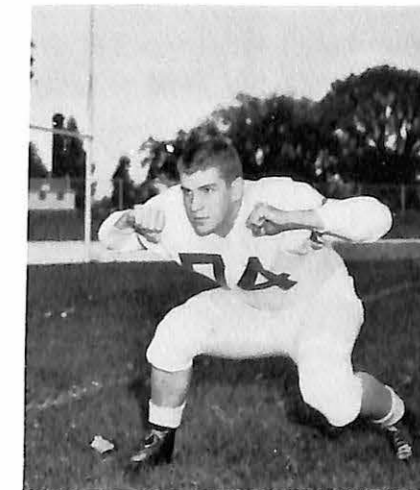

GLENN DOLENCE
Junior-Blocking Back
Neosho, Missouri



RAY MOSEY
Sophomore-Blocking Back
Raytown, Missouri



BOB PORTELL
Junior-Halfback
Granite City, Illinois



JIM PAGE
Sophomore-End
Raytown, Missouri



BILL CURRY
Freshman-Guard
Granite City, Illinois

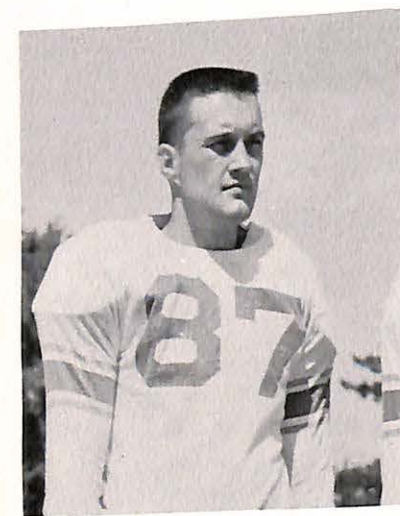

JESS DRIVER
Sophomore-Guard
Kansas City, Kansas

JEWELL DEADLOCKS VIKES
The traditional MCAU Conference joust with the Cardinals of William Jewell ended in a pulsating draw before a large turnout of football fans at Liberty, Mo.

The 6-6 tie rocked the Vikings from the No. 1 spot among the nation's undefeated and untied teams; prevented them from rolling to their eighth consecutive victory of the year; and caused Jewell and Valley to share the MCAU title for the second time in three years.

VALLEY SUFFERS FIRST LOSS
Pushing across the deciding touchdown with less than five minutes remaining in the game, a black shirted horde of Ravens from St. Benedict's College became the first team to whip the Vikes, accomplishing the task 21-14 in Atchison, Kan.

BIG WIN FOR VALLEY
Coming from behind with two touchdowns in the final period of play the Vikings never looked greater as they rolled over the Fighting Presbies of College of Emporia, Kan., 27-14, in a game played at Kansas City's Municipal Stadium.

This was only the second loss dealt C. of E. in four years of regular season play. Going into this tilt Emporia was rated No. 4 in the nation on the basis of rushing and ground-gaining.

TAMPA BATTERS VALLEY
Scoring in every quarter, the Spartans of the University of Tampa dealt the Vikings their worst defeat in three seasons of play, walloping the men from Marshall, 31-14, in a wild and wooly game at Phillips Field in Tampa, Florida.

It was the first time in four games played in Florida that Valley had tasted defeat.

Despite the setback the 2500-mile round trip to Florida was a very rewarding experience for the 38 members of the traveling squad who also got a chance to do some sight-seeing in the scenic southeastern states while enroute.



LARRY BURCKHART
Freshman-Guard
South Roxanna, Illinois

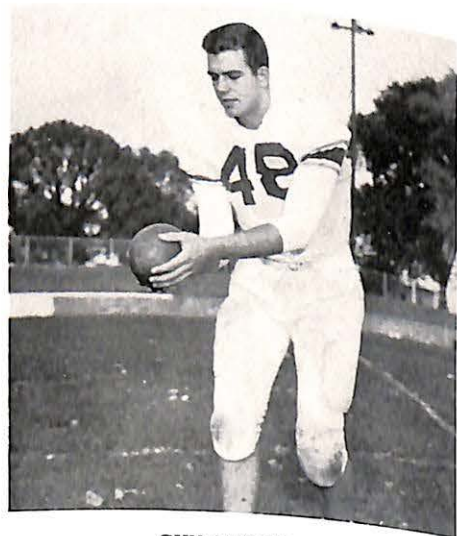

GUY MALONE
Sophomore-End
Independence, Missouri



EARL BROWN
Sophomore-Tackle
Weatherby, Missouri



BEN NEAL
Junior-Tackle
Sedalia, Missouri



ED HARTZLER
Sophomore-Tackle
Harrisonville, Missouri



BOB KEETON
Freshman-Spinback
Raytown, Missouri



Speedy Ron Hall didn't quite make it as two Arkansas State College Wildcats stop him after a short gain. The leading ground gainer on the Viking squad, Hall with his speed and elusiveness, tallied 30 points for Valley's offensive machine. Blocking back Ray Mosey is about to block out one of the Wildcats from Conway.

Sophomore Dan Stanley circles left end on a 61-yard jaunt against Arkansas State in the Homecoming game. One of the top ground gainers on the team, Stanley was Valley's top scorer with 43 points. He also led in per carry average with a 4.3 average with his power blasts up the middle and speed around ends. Leading the way here are Glenn Dolence and Ron Tillery.



ALL-AMERICANS



Coach Volney Ashford looks worried here as the Arkansas offense moves into Valley territory. A smile soon came to his face as the Viking defense tightened to stop the threat. Seated beside him are Bill O. Smith, Dick Lehman, Ron Hall, Ray Mosey, partially hidden, Charles Lahay, Ross Hampe, Bob Portell, and weary looking Dennis Spellmann. Talking to the other players is Assistant Coach Grover Redford. This scene is from the Homecoming game against the Arkansas State Teachers College Wildcats from Conway which the Vikings came out victorious 19 to 0. It marked the seventeenth time that Coach Ashford has won the Homecoming game in as many attempts during his tenure here at Valley.



Ron Hall, left, watches closely as two Valley stalwarts and two Arkansas men battle for a Viking pass in the Arkansas end zone. Result of fiasco--incomplete pass.

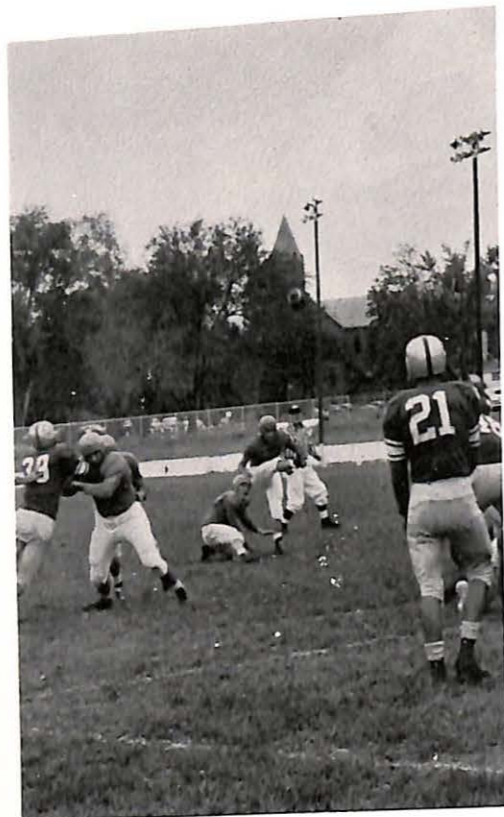

Golden-toed Barry Lingle, who converted 19 out of 23 attempts, boots one of his 19 through the crossbars against Arkansas State. Holding is Dick Lehman.



Valley's All-American end, Ken Gibler, is all by himself as he snags a touchdown pass from Dick Lehman in the Homecoming game against Arkansas State.



JIM HEINZLER
Marshall, Missouri
Tackle
(Honorable Mention)

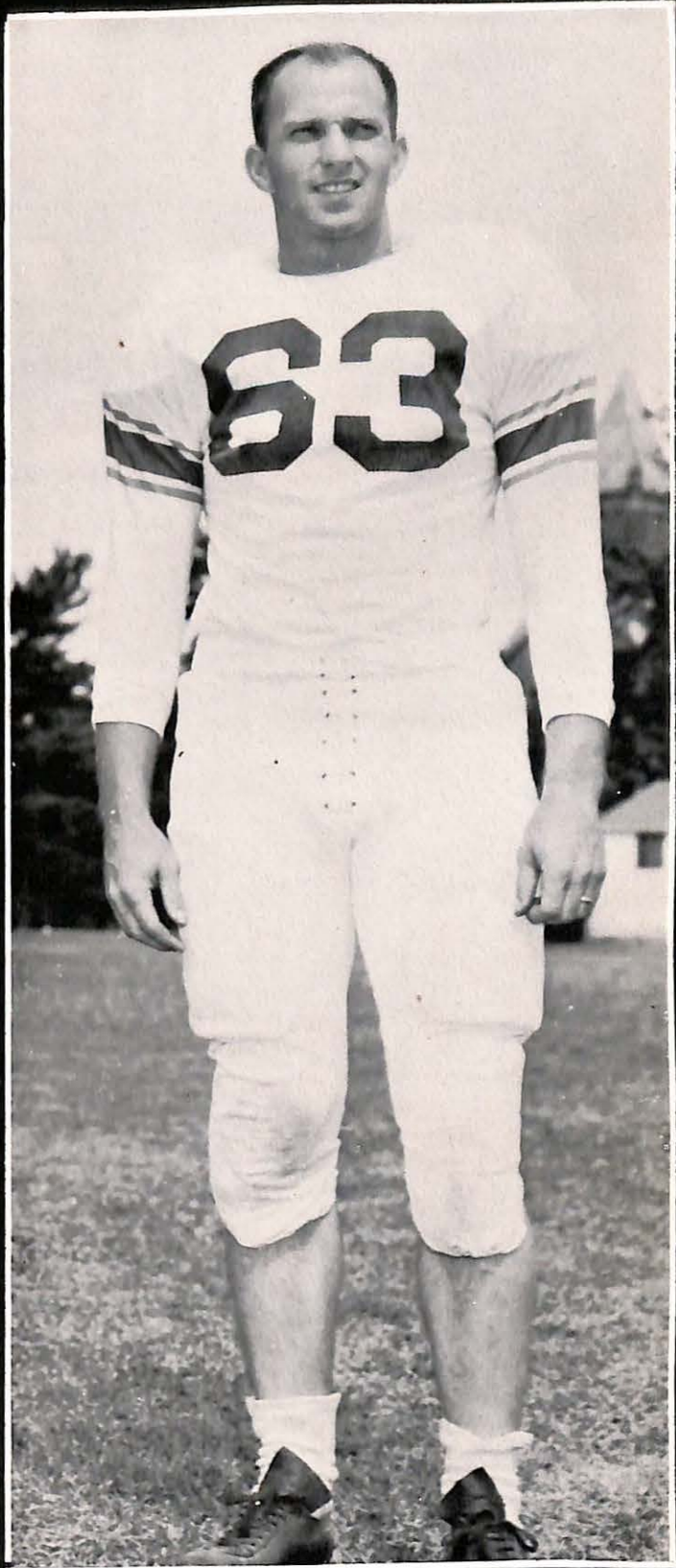

KENNY GIBLER
Grain Valley, Missouri
End
(First Team Selection)

Williamson Rating System
Houston, Texas

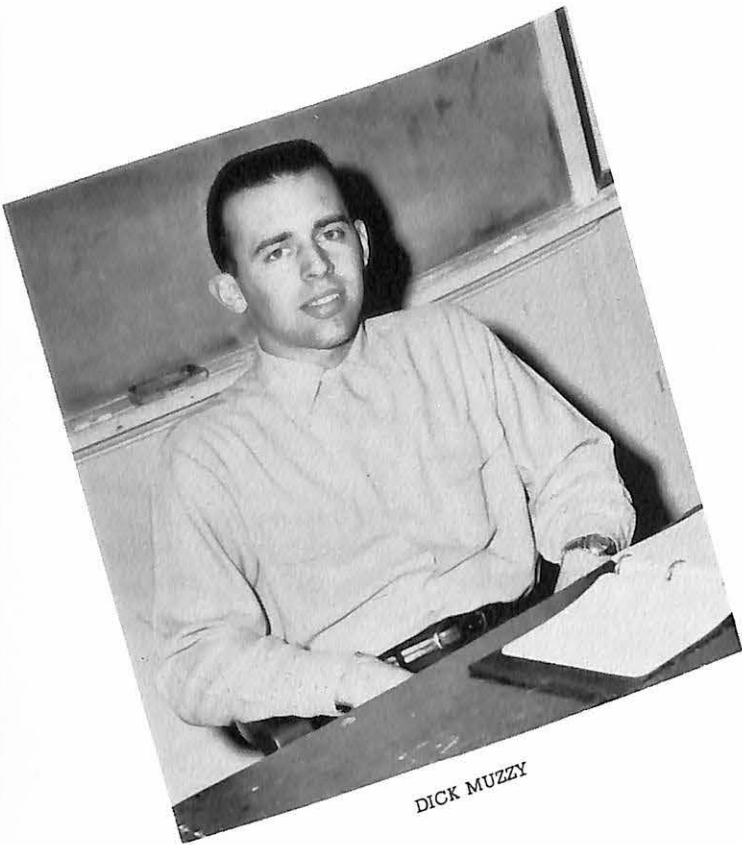

DICK MUZZY

Student Senate

The Student Senate through the cooperation of the student body has again had a most successful year. The senate under the leadership of Dick Muzzy functioned as a unit for the benefit of the entire student body.

One accomplishment of the Senate this year was the organizing of a permanent student-faculty cafeteria committee. It is hoped the committee will set and maintain a better quality diet and also raise the standards of cafeteria conduct among the students.

FIRST ROW: Bill Hern, Charles Hoch, Dorice Willoughby, Nancy Bradshaw, Janet Nowin, Bob Stalcup, Dick Muzzy. SECOND ROW: Gordon Imlay, Bonnie Whipple, Ruth Horner, Beverly Piper, Rosalee Hopkins, Janis Anderson, Charles Macherey. THIRD ROW: Elbert Aspinall, William Steen, Tommie Wilson, Bob Boatright, Mike Bequette, Robin Marrs, Bruce Baker.



Eight students were recognized in the Who's Who in American Colleges and Universities for participation and leadership in academic and extracurricular activities; their citizenship and service to the school and promise for future usefulness. Each member is awarded a certificate of membership. Students are nominated from over 650 colleges and universities.

Who's Who



NANCY BRADSHAW



LELAND/KESSLER



BETTY SUE PEMBER



WAYNE DESCOMBES



DICK MUZZY



MARIANNE HUBELL

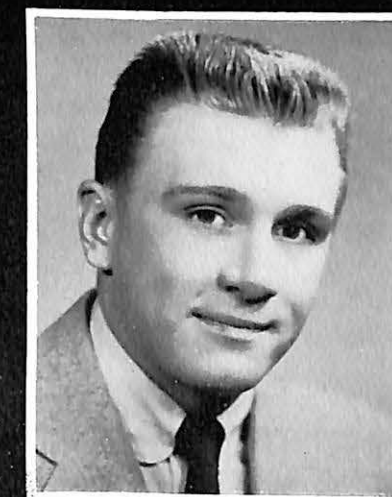

DON OSTER



WALT TEARSE

You

Winter, and a soft snowfall crunches under your feet. Soft snowflakes melt as they meet the warmth of your face. You stop and listen. You can hear the laughter of children building a snowman. "The only other sound is that of easy wind and downy flake." Cries and shouts of students interrupt the silence. You retreat under the heavy fire of snowballs and join in the play. You play hard; get tired. You walk to the Student Union for a cup of hot chocolate. You return to the dormitory and flop on the bed, exhausted. Wet clothes are thrown over the radiator and the scent of wet wool hangs in the air.

and

After a short nap you join in singing Christmas songs. You talk of your plans for Christmas vacation. You join your girl for a short coke date and return to the dorm. It's starting to snow again. You stop to get one last look at a frozen, tired campus.

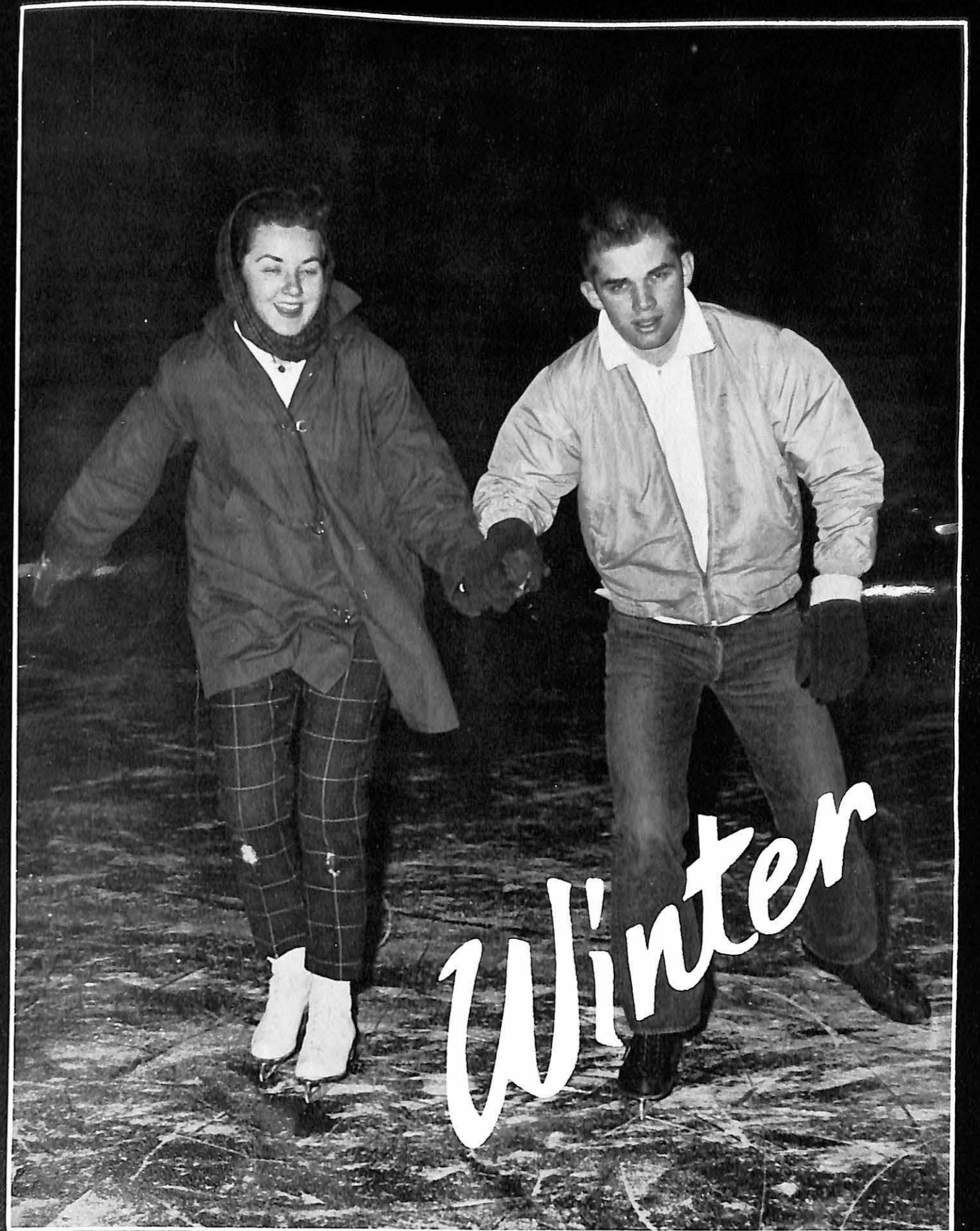

*Christmas
at Missouri Valley*

"Deck the halls with boughs of holly--" Yes, do deck the halls, and trim the trees, and sing the carols, and spread the joy, the glee, and the peace of Christmas.

Highlights of the Christmas season at Valley were the singing of Christmas Carols, the presentation of Handel's Messiah by Dr. Hansen and the choir, and the parties for the underprivileged children of the area, and the Christmas Dance.

Although it was a few weeks early, the Christmas spirit at Missouri Valley was as warm and glowing as if it were already "the night before Christmas."



*"You Never Stand As Straight
As When You Bend Over
To Help A Child"*

The little girl in the blue cotton dress had always wanted a new doll for Christmas, but her father had been ill and was unable to work. The little rag doll she carried around was tattered and torn.

Tonight she was going to a Christmas party at Missouri Valley. Her mother combed the little girl's hair and buttoned her coat. A horn sounded and the little girl ran out into the cold night. She was greeted by a college girl who drove her to MacDonald Hall.

It was a joyous occasion for the little girl. As she unwrapped a gaily-colored package her eyes gleamed. It was a new doll. Tears came to her little blue eyes. Christmas was now so real to her.

These are some of the people interested enough in children to give their time in a fun and education program. You too may also be interested.

Dorothy Adkins
Diana Christoff
Don Faurot
Evelyn Johnson
Ruth Magee

Marian Smith
Don Snider
Corlene Strong
Dave Wharf
Donald Zeeb



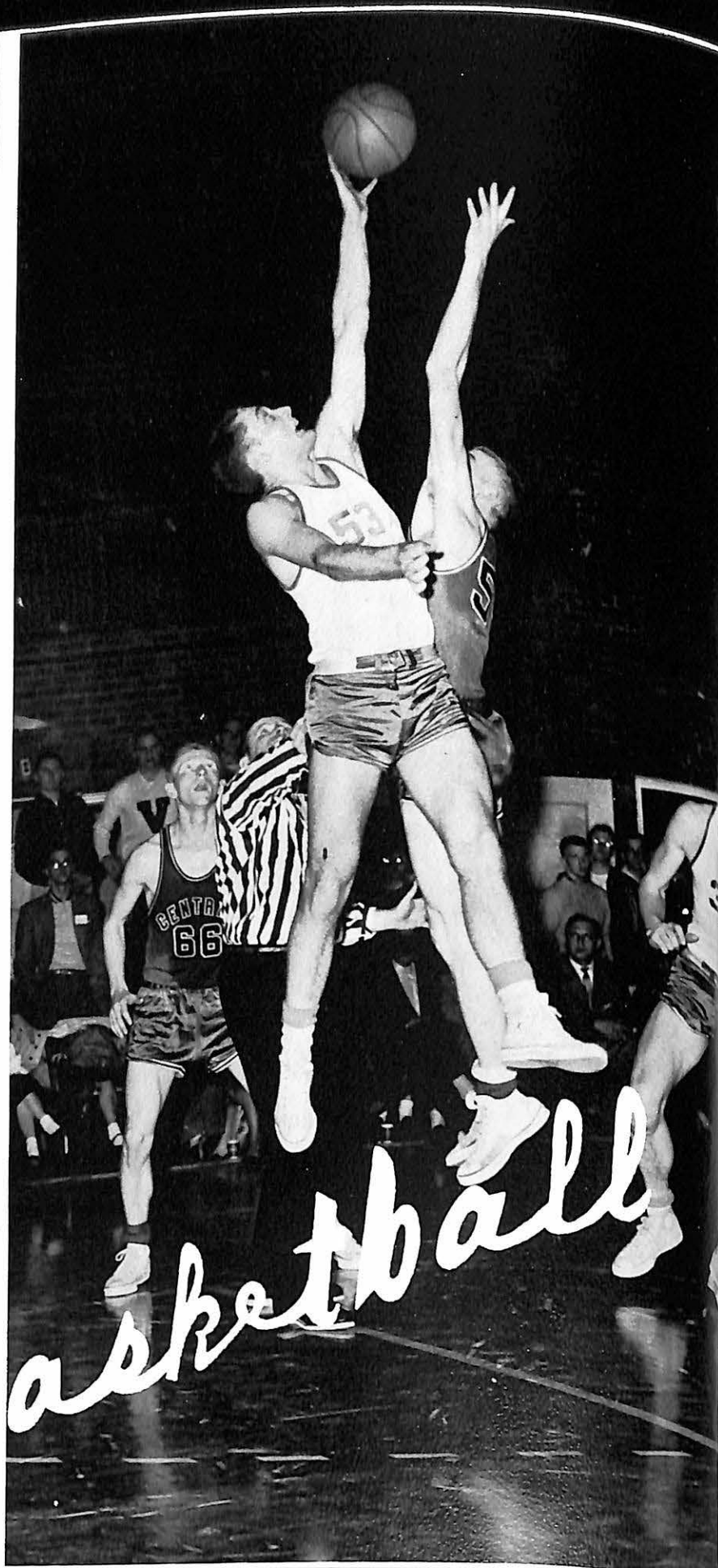

KNEELING: Left to Right; Bob Clark, Arnie Scribner, Coach Grover Redford, and Denny Gibler. RICH DAVIES, GUY MALONE, NELSON HART, BOB MITCHELL, BILL POWERS, AND JIM QUEEN. STANDING: DWAYNE BEST, C. L. HENKE,

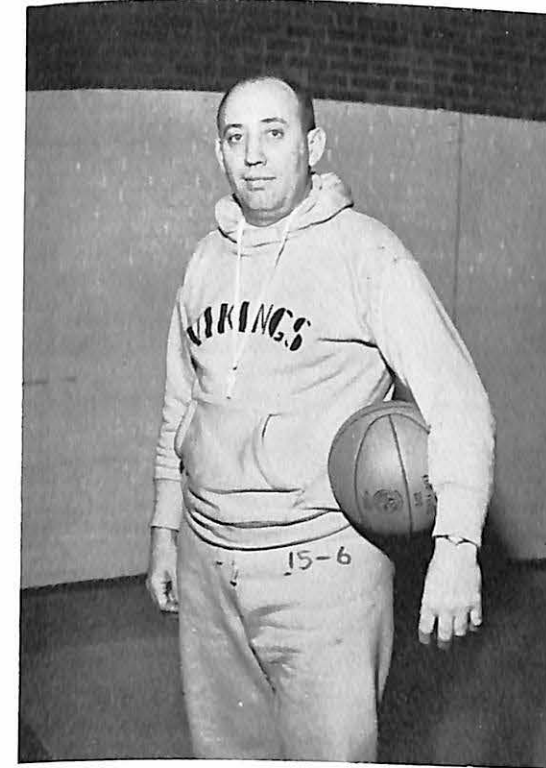

Coach Grover Redford, a Valley athletic great in his own right, returned to his alma mater in the fall of 1956 as head basketball coach and assistant football coach.

1956-57 Basketball Season Record

12 Wins 12 Losses

Valley Score	Opp. Score
95	64
67	64
80	83
99	64
86	51
78	88
62	100
65	71
59	54
84	78
67	70
80	102
81	82
65	56
47	50
(2nd Semester Play)	
83	67
91	65
54	74
93	64
63	64
80	65
67	59
74	77
75	83

* MCAU Conference Games



DENNY GIBLER
Senior-Forward
Grain Valley, Missouri

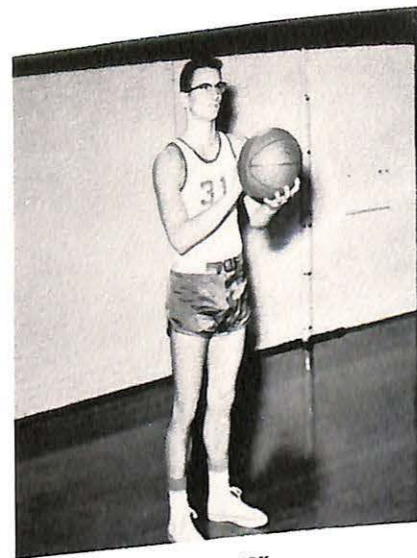

BOB CLARK
Senior-Guard
Marshall, Missouri



ARNIE SCRIBNER
Senior-Forward
Portland, Maine

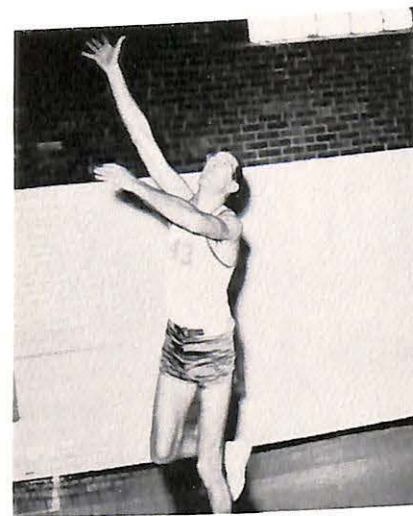

NELSON HART
Junior-Center
Carrollton, Missouri



GUY MALONE
Sophomore-Forward
Independence, Missouri



DWAYNE BEST
Freshman-Forward
Mendon, Missouri



BOB MITCHELL
Freshman-Guard
Kansas City, Missouri

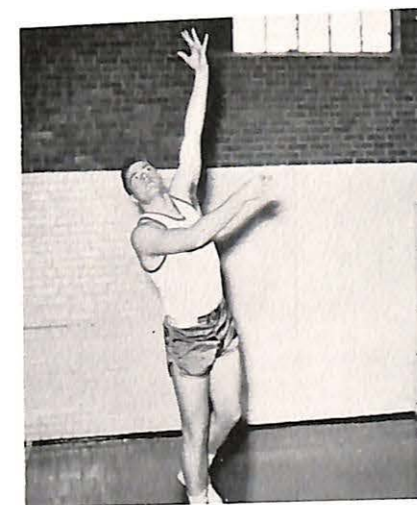

RICH DAVIES
Freshman-Center
Moberly, Missouri

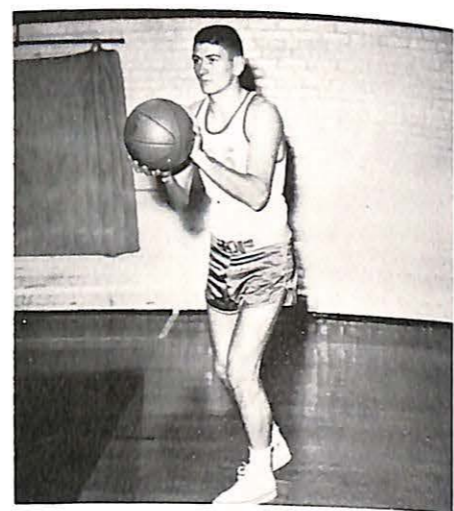

C. L. HENKE
Sophomore-Guard
Malta Bend, Missouri



GEORGE PHILLIPS
Freshman-Forward
Lone Jack, Missouri



BILL THILKING
Freshman-Guard
Independence, Missouri

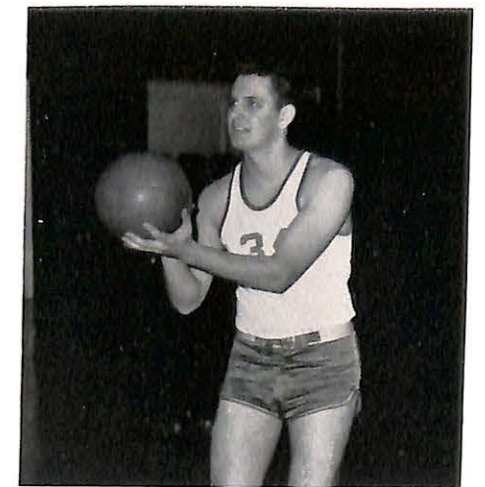

JIM GILMORE
Freshman-Forward
Sweet Springs, Missouri



JIM QUEEN
Sophomore-Guard
Chicago, Illinois



BILL POWERS
Freshman-Forward
Sweet Springs, Missouri

Under the first year guidance of Coach Grover Redford the Missouri Valley basketball team battled convincingly through a tough campaign to post a final record of 12 wins and 12 losses.

Although the Vikings were unable to retain their MCAU Conference title they managed to give all their league rivals a rough time before relinquishing the crown.

The team lost the services of two experienced lettermen, Arnie Scribner and Bob Decker, before the spring semester began. Two other top flight athletes, Denny Gibler and Bob Clark, will be graduated in the spring. Gibler finished the season with a leading mark of 15.3 points per game and was regarded as one of the finest rebounders in the school's history. Clark was third in scoring and had the best free throw percentage mark.

Looking ahead to next season Valley will have a strong nucleus of experienced players, headed by 6-6 center, Nelson Hart, the team's leading point-maker; Guy Malone, 6-3 sophomore center and 2-year letterman; plus four promising freshmen who saw extensive action on the varsity -- Bob Mitchell, Dwayne Best, Bill Thilking, and Rich Davies. Others expected to compete for positions on the team next year are Jim Queen, George Phillips, Jim Gilmore, Bill Powers, and C. L. Henke.

Final MCAU Conference standings: William Jewell, 11-1; Drury, 8-4; Westminster, 7-5; Culver-Stockton, 6-6; Missouri Valley, 5-7; Central, 5-7; and Tarkio, 0-12.



The Chase Is On...



Clark On The Move...



Look What I Found...

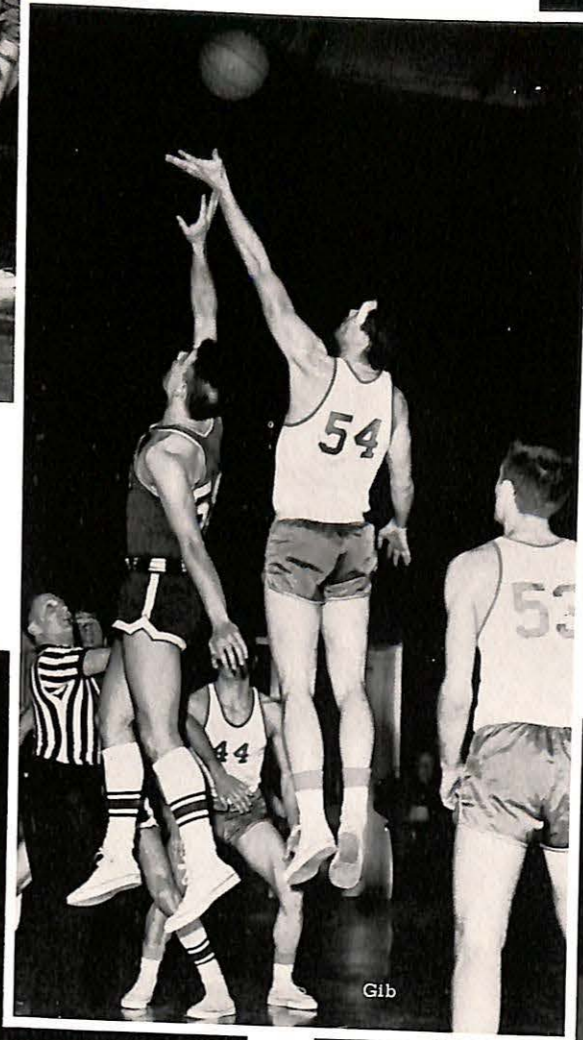

Gib

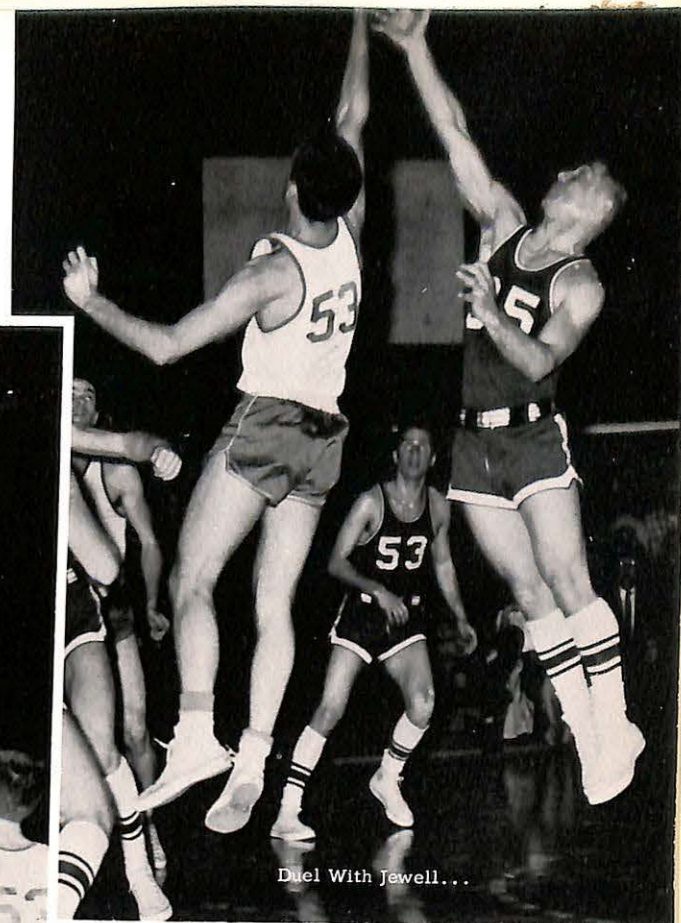

Duel With Jewell...

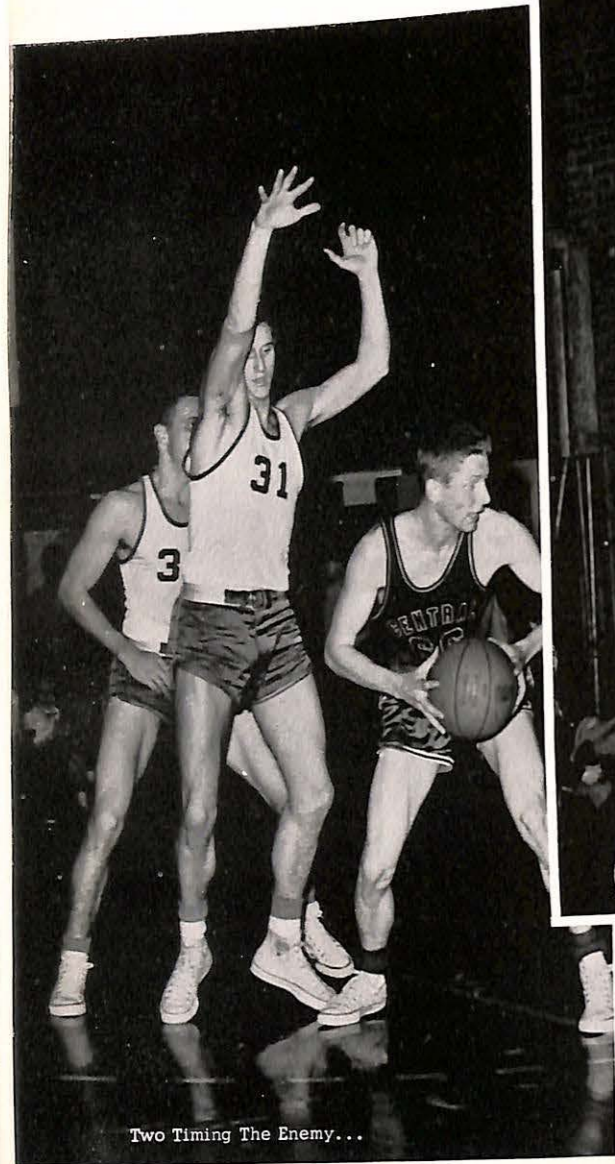

Two Timing The Enemy...

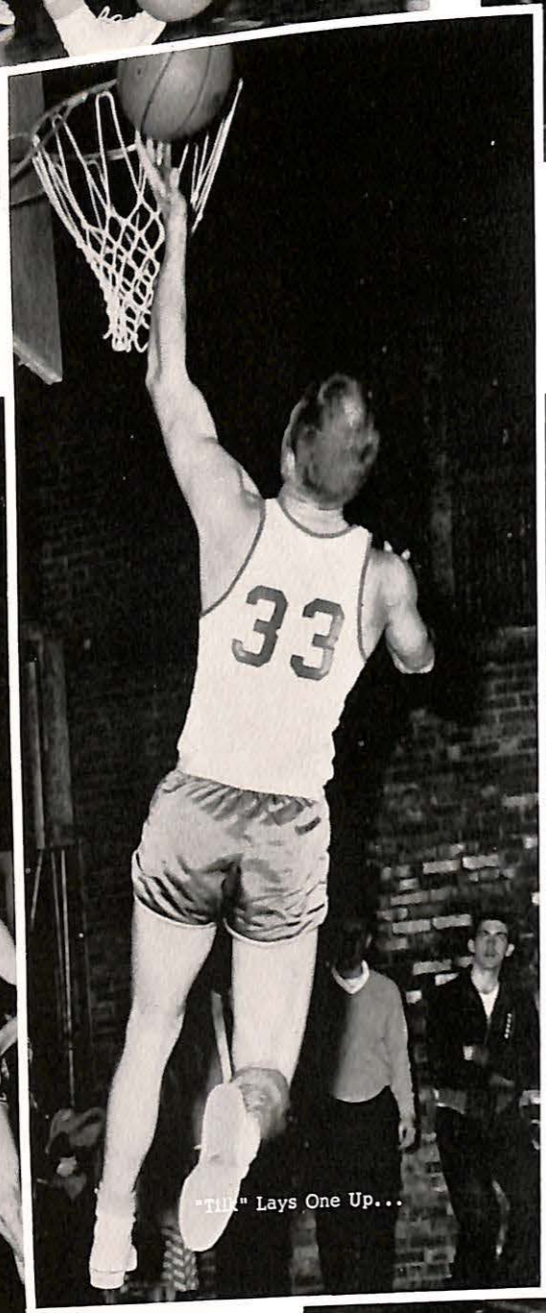

"Tim" Lays One Up...

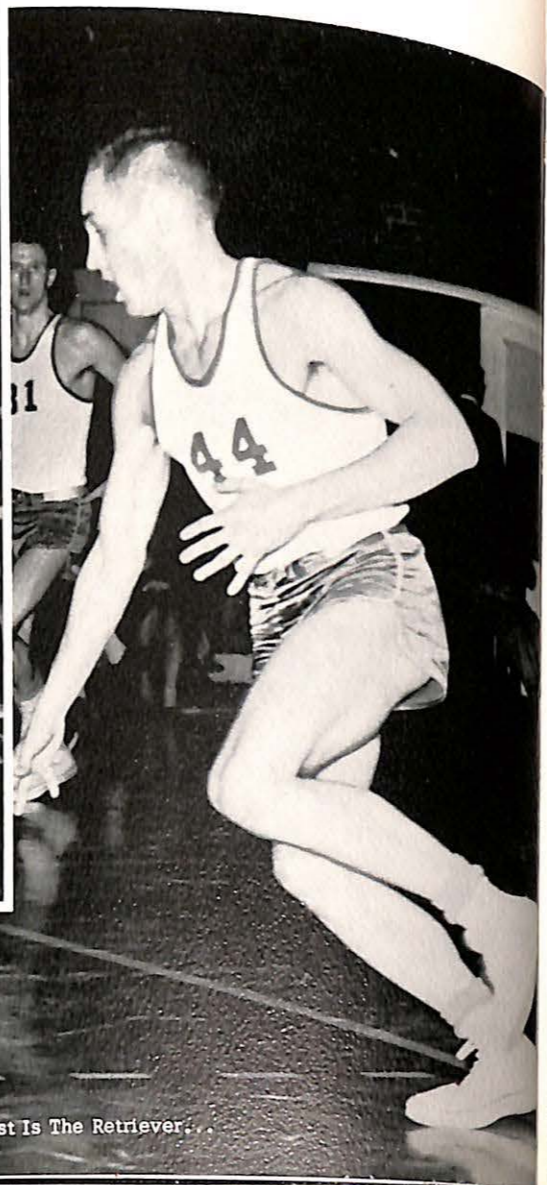

Best Is The Retriever...



Clark and Hart Rebounding...

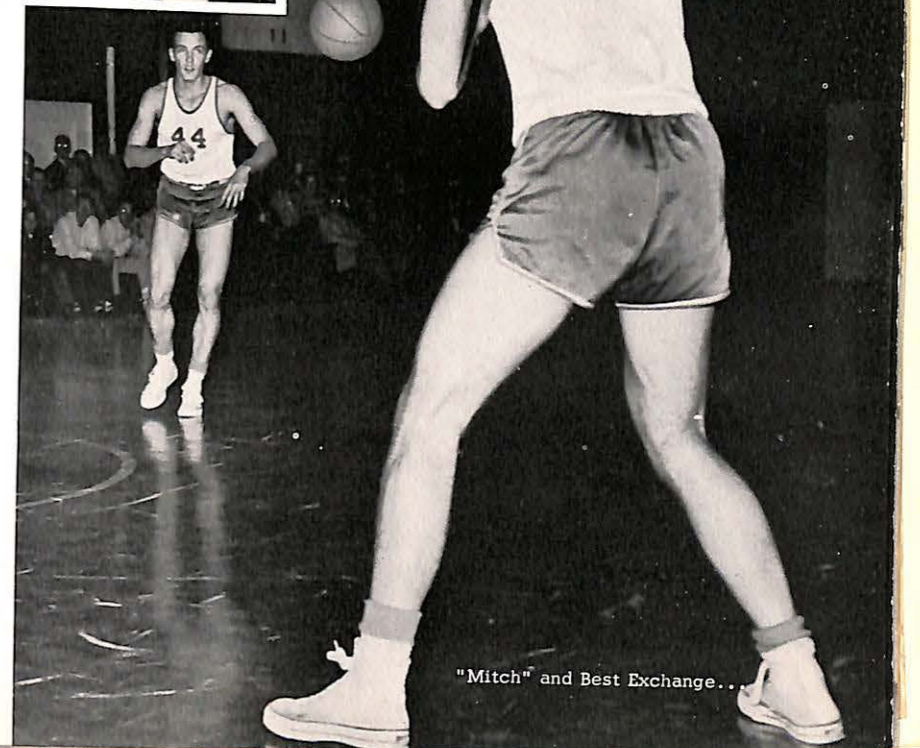

"Mitch" and Best Exchange...

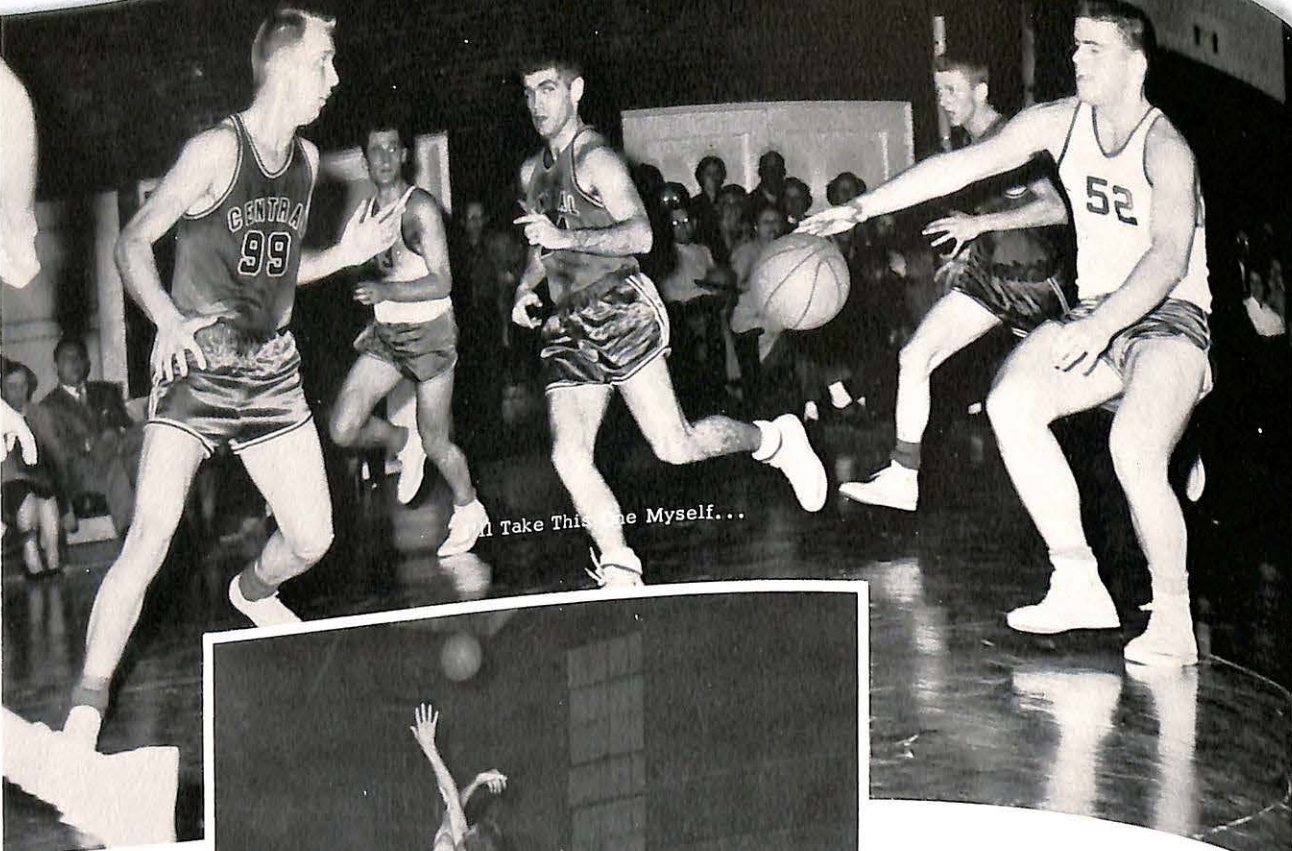
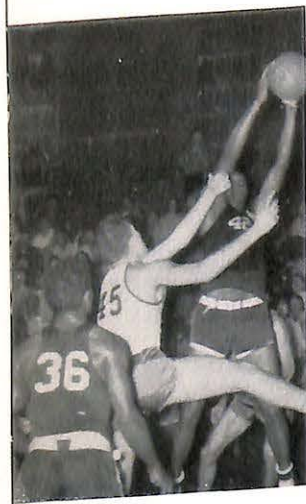

Take This One Myself...



Action At Center...



Malone Stops One...

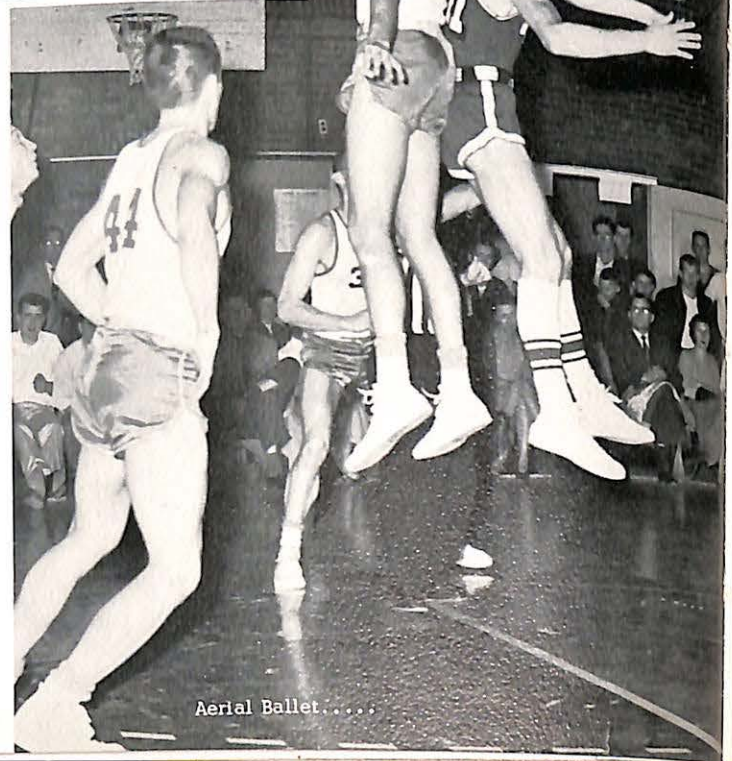

Aerial Ballet.....



Another Tip In...

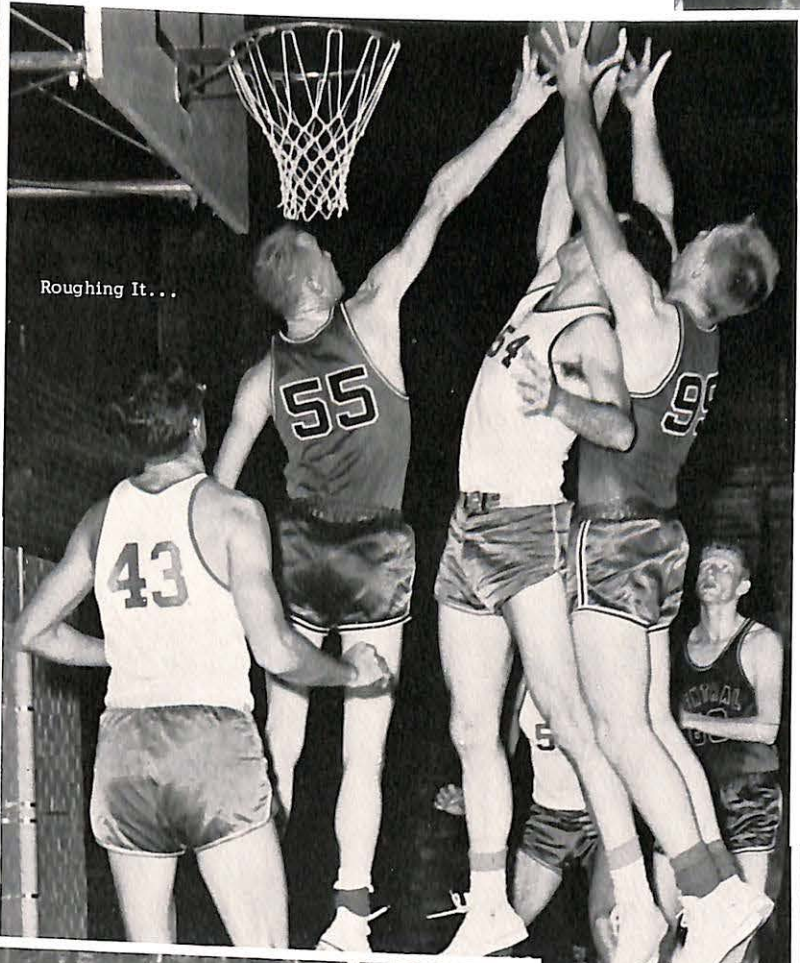

Roughing It...



Two More Points...



Time Out

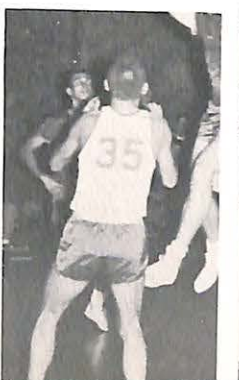

It's Mine...

You

Spring makes you restless--blue one moment and recklessly gay the next. There's no rhyme or reason to things, and you feel nothing can ever be prosaic again. April begins the track season. April is Nature's month for romance, too, but when you don't have a date, you go to things, such as track meets, with other girls. The nights are still too chilly for your new sundress, but you wear it because your morale needs a boost and, then too, HE might be there. He's never noticed you before but count on the magic of Fourth Month moonlight to turn the trick. He might even ask you to the May Dance. At least you can dream.

and

anything can happen in Spring. You spend about two-thirds of your time in love with someone or maybe just with the idea. You whistle at the girl in the blue sundress. Funny, how you notice people all at once. Before, she was just a cute girl you said "Hi" to. You ask her what she thinks of the team and before long you have a date for the May Dance.

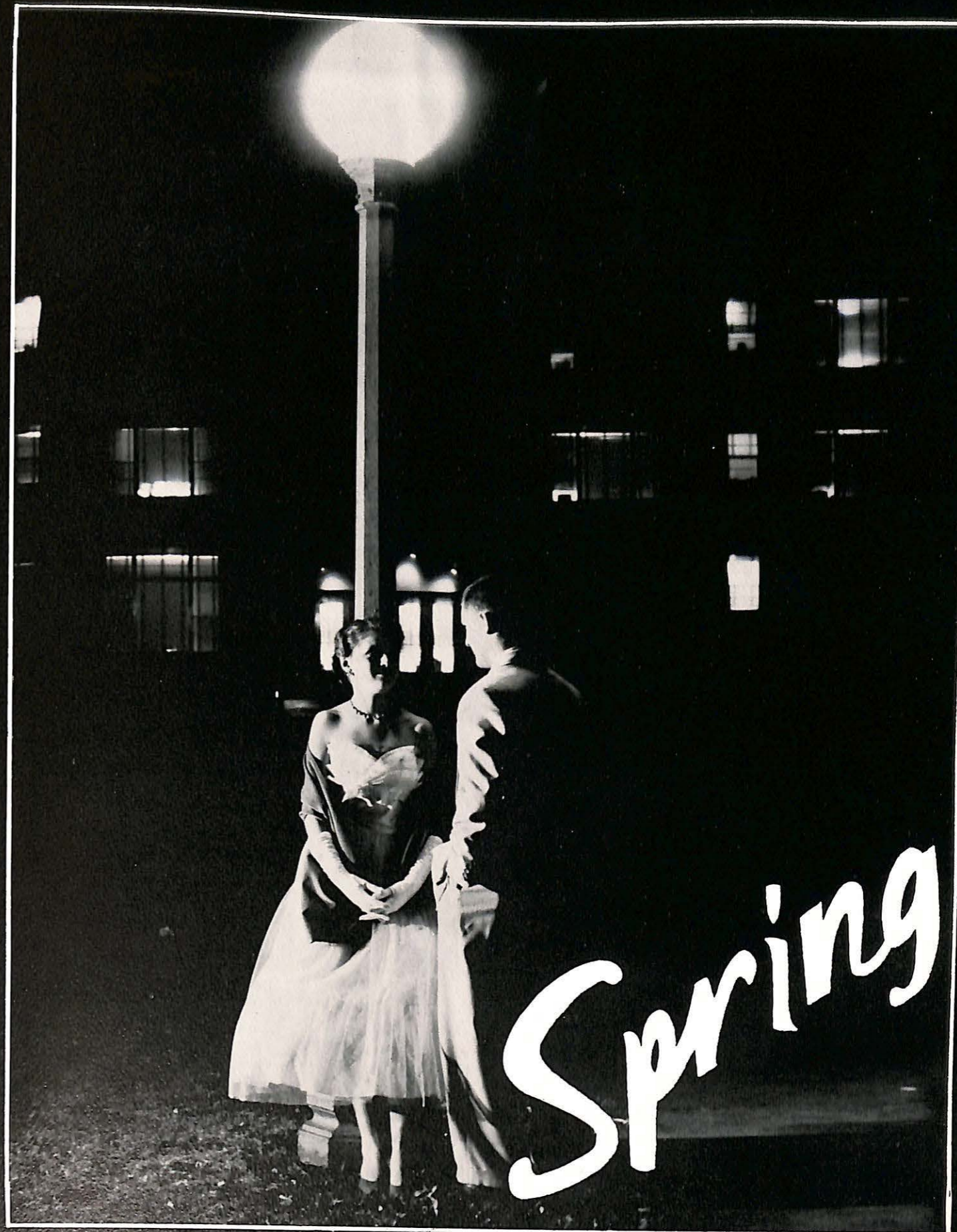



May Queen
Miss Margaret McNair



Attendant
Miss Nancy Bradshaw

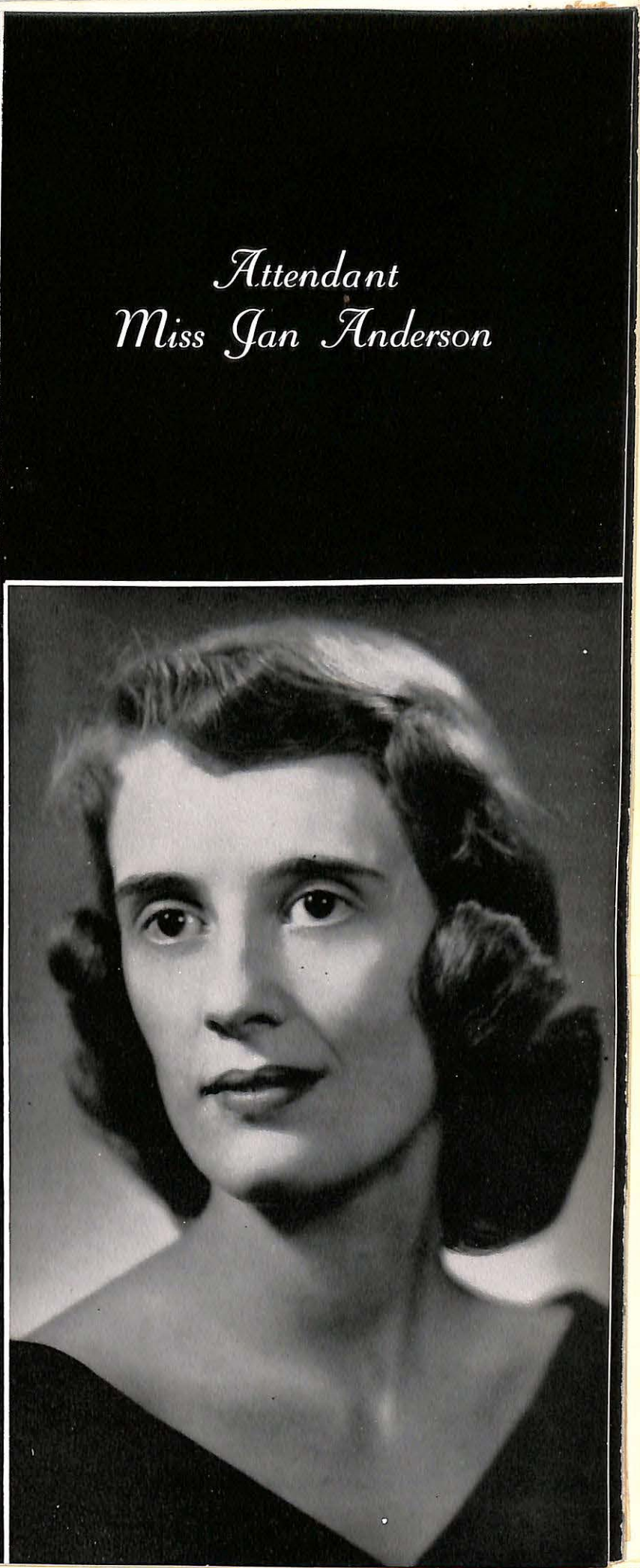

Attendant
Miss Jan Anderson

Track, Tennis, Golf, and Intramurels

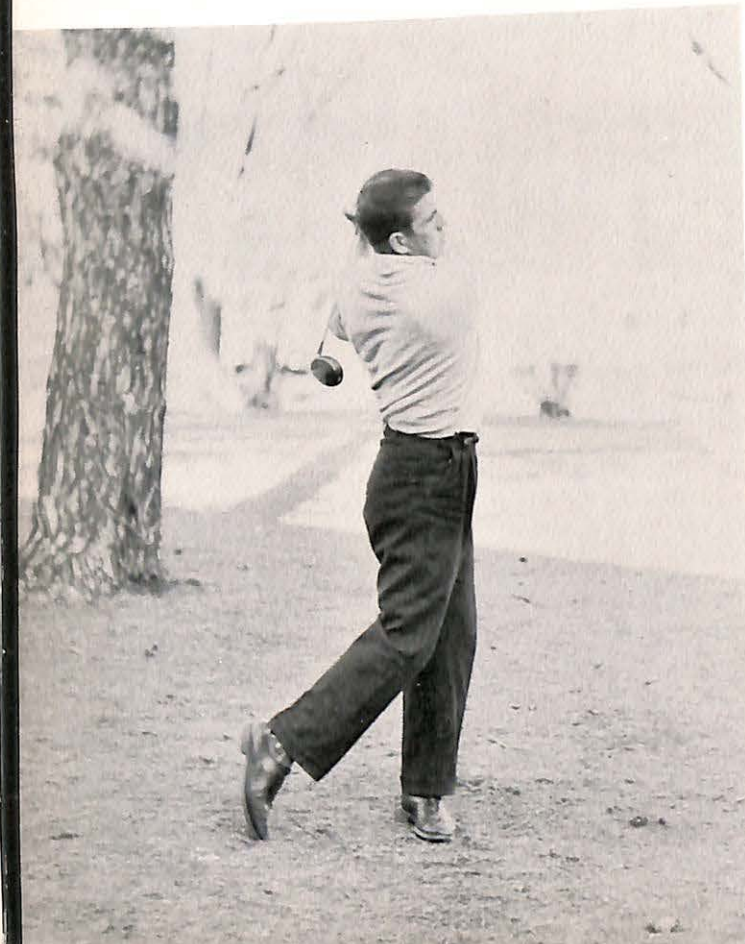

Bob Clark



Symbolic of Missouri Valley's perfect track and field season during the spring campaign of 1956 Bob Clark, Viking 880-yard run, mile run, and mile relay specialist, is shown breasting the tape to chalk up another conquest in the MCAU conference meet at Fulton, Missouri. Clark went on to even greater honors in June, 1956 when he represented the Mid-West region in the National Association of Intercollegiate Athletics meet held in San Diego, California. Bob reeled off the 880-yard event in the excellent time of 1:52.1 for fourth place in competition with many of the nation's best distance runners.



Garner Accepts Hall's Handoff.



Asbury Churns Down The Home Stretch.
Conference Discus Champ
Wayne Heston



Hall Wins With Asbury Close Behind.

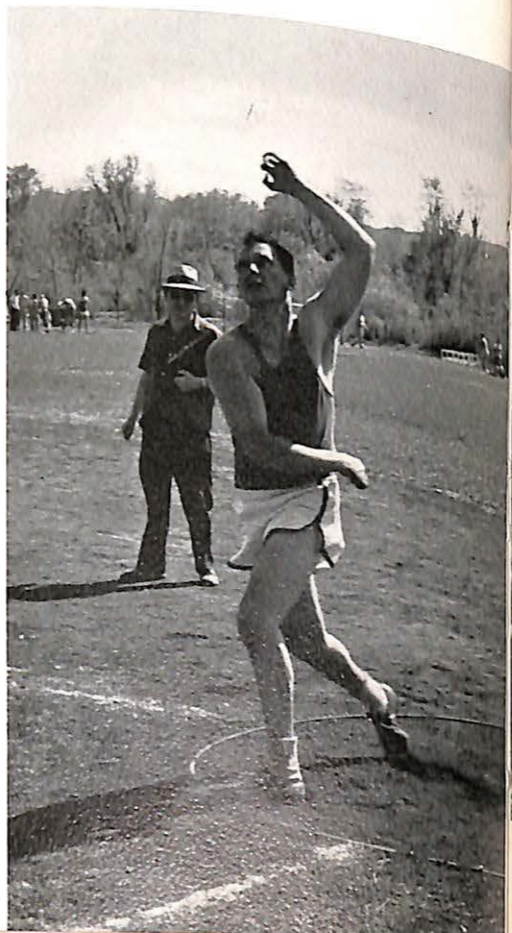

A tired but happy foursome catch their breath after racing to an 880-yard relay championship in the MCAU Conference meet. The champs are Rob Craddock, Tim Garner, Kenny Asbury, and Ronnie Hall.



TIMBER TOPPER
Smith Sweeney



BEARING DOWN AT THE FINISH
Arnie Scribner The Winner---

Tennis and Golf



Golf Turnouts: Jack Kurtz, Glenn Dolence, Dick Lehman, and Bob Portell.

Tennis Hopefuls: Lee Hynes and Billy Ray Hern.

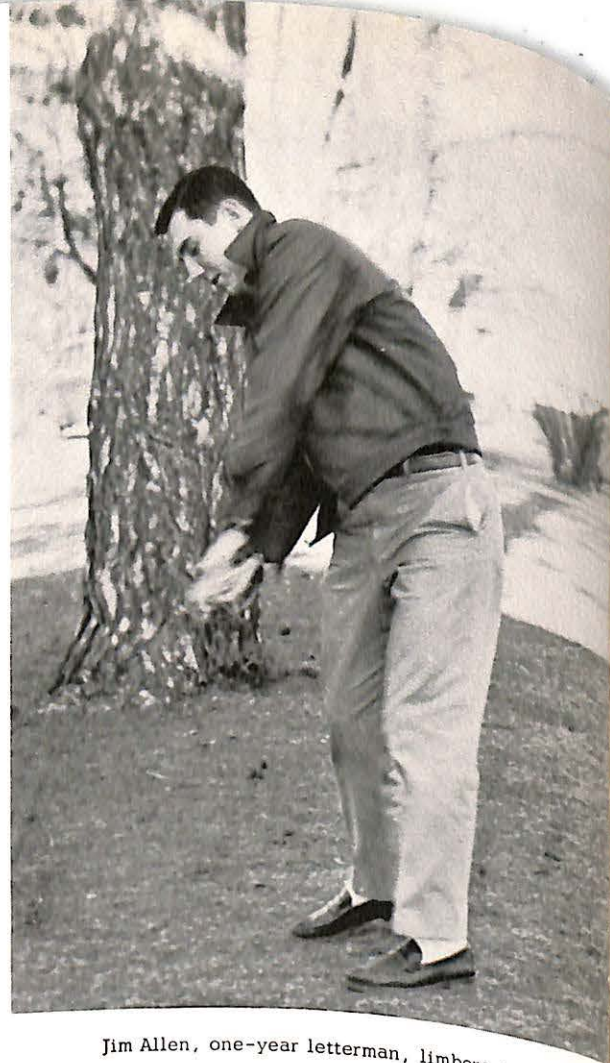
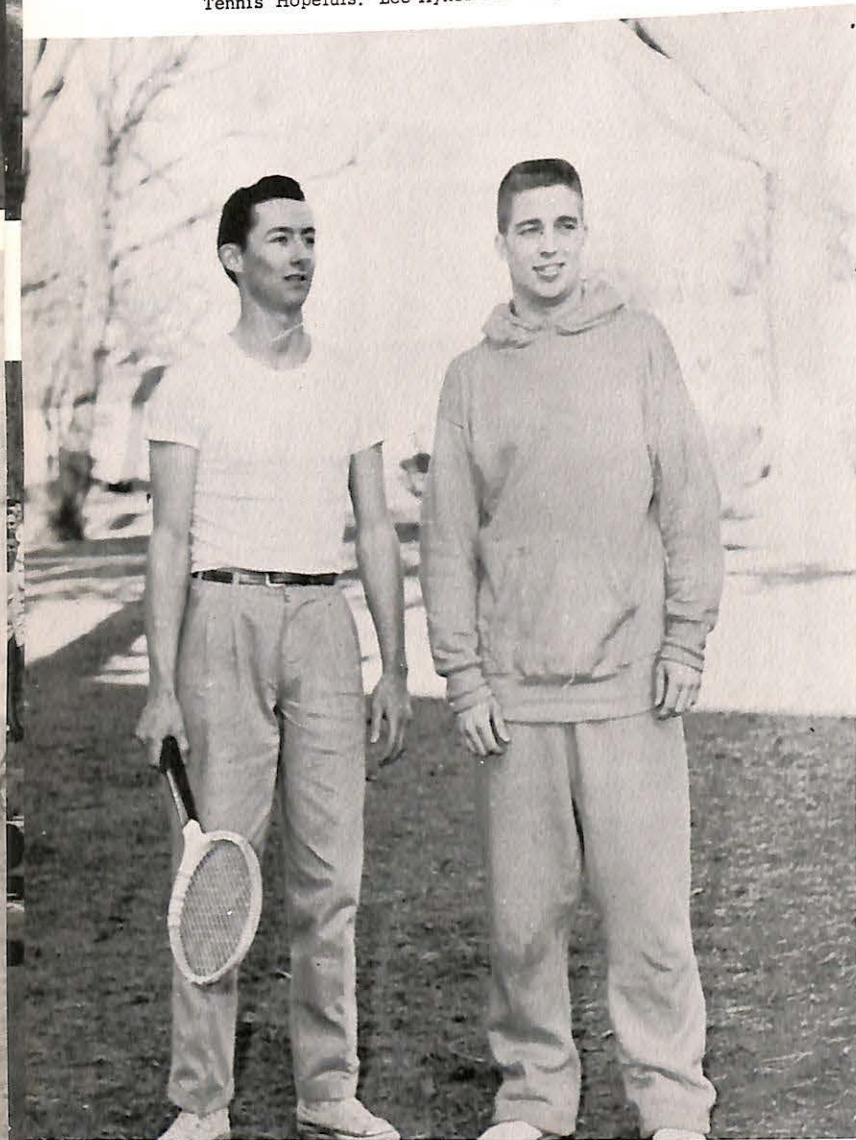

Jim Allen, one-year letterman, limbers up.

Dick Lehman, a three-year letter winner, limbers up.



Men's Intramurals

You are a male student at Missouri Valley College who enjoys the thrill of competitive sports, but lacks that certain something which gives the ability for varsity competition. Fortunately, your college offers a well rounded Intramural program of football, basketball, handball, ping-pong, volleyball, and softball. All campus organizations and students from town furnish the teams that participate in the program.

A milestone in Intramural history was passed this year in the organization and chartering, by the Student Senate, of the Intramural Council. This council is composed of representatives from all campus organizations and its purpose is to provide a stronger and better organized Intramural program.



INTRAMURAL BASKETBALL CHAMPS
Town-Valley Forge



Your

They walked across the campus heading toward Stewart Chapel and graduation. As they moved along they remembered another day four years ago. It was during Freshman Orientation Week and they were new to the Missouri Valley Campus. They were asked to join campus clubs and organizations. As they look back now they remember days of hard work and fun. They were proud and happy to know they had been active in Valley's Organizations.

College

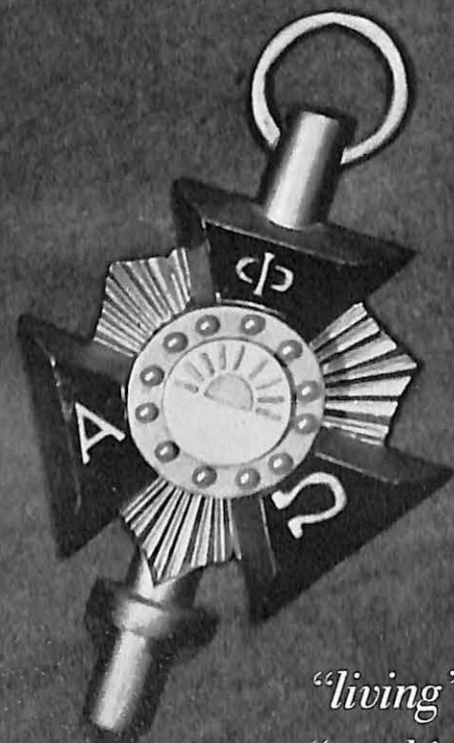

is

...

"living" together
"working" together
"playing" together

Marshall National Library
Missouri Valley College
Marshall, Missouri



Alpha Sigma Phi

Causa Latet Vis Est Notissima

FRONT ROW: George Thornburgh, Bill Curtis, Bob Willems, John Jarchow, Virgil Broyles. SECOND ROW: "Sam" Siddon, Carl Christensen, "Scottie" Wilson, John Lauenberg, Jerry Pangborn, Terry Pointer, John Bonnot, Bob Stalcup, Bob Boatright, Kenroy Snuffer. THIRD ROW: Don Brownfield, Bob Price, Robin Marrs, Tom Garvey, Don Theil, Vic Mossotti, Chuck McCuiston, Chuck Nichols, Tom McCutcheon, Ron Ehrhardt, Denny Hanlen. BACK ROW: Warren Richards, Don Lynn, Chuck LaCoste, Ellis Kappelman, Lee Hynes, Fred Bramstedt, Floyd Curry, Bob Weeks, Ken Brown, Ed Jacobs, Jim Mills.



On December 6, 1845, at Yale University, Alpha Sigma Phi Fraternity was founded by Louis Manigault, Stephen Ormsby Rhea, and Horace Spangler Weiser. One hundred years later in 1945 the Alpha Omicron Chapter was installed at this school. Since then we have become an outstanding chapter of the fraternity.

The fall semester started with the "open smoker" with nineteen men pledging. Two men, Don Brownfield and Bob Etheridge, entered the Mystic Circle. Suddenly homecoming was upon us. With the brothers and pledges working night and day, we achieved another first place for the best house decorations (pictured above). The theme of our decoration was "Valley Will Row To Victory". It was a huge three dimensional ship with a spitfire dragon, moving oars and background music. The Sigs also pitched in a hand working on the dance decorations doing everything they could to help make homecoming successful.

Dr. Stellwagen



We of Alpha Sigma Phi are proud to call Dr. J. H. Stellwagen our friend and advisor. Since 1951 Dr. Jack has been the guiding hand in our endeavors. He has taught us in chapter meeting as in classroom to the betterment of all.



Alpha Sig House



Talisman Room Coke Bar

Alpha Sigma Phi is a social fraternity, and in this matter we had a great year. A big order of Congratulations is in line for our social chairman, Paul Ingrassia. Our first big party of the year was "The Downbeat" and it was one of the most successful of the year. Dr. Holmes, with the accompaniment of Earl Parsons and his band, gave us a terrific presentation of progressive jazz. In addition to this we had a pig roast in the fall with "the best o' Hog" enjoyed by all. The Talisman Room was opened regularly throughout the year.

After semester exams were completed, eight new men were initiated. They were Tom Garvey, Lee Hynes, Ellis Koppleman, Dick Ritchie, Robin Marrs, Bob Weeks, Chuck Nichols and Gerald Smith.

The highlight of the fraternity social season and one of the major events in the school was our traditional "Black and White Formal". Held the last week in April we point to it with pride as the only formal dance held at Missouri Valley.

Looking back over the year we can see that there was another successful year for Alpha Omicron, and we look to the next with the spirit of Alpha Sigma Phi.

Below are pictured four of the outstanding brothers of the year. Brother Kessler, chapter president during the fall semester, was one of the two Sigs named to Who's Who. Brother Tearse, president of the Senior class and former student body president, was the other. Brothers Boatright and Spellmann were key men in the Viking squad this year with Spellman returning next year as a Co-captain.

Kessler



Tearse



Spellmann



Boatright



To the Glory of Alpha Sigma Phi

Words by
Larry Taylor, Tau
Norm Hamilton



look on to see what
nd fro
7 - en
er count-ries too; All the best come
glo - ry of the fight-
A
ev - er drink
green's the strength
Al - pha, boys,
bless the dear old
sor - rows hers are
first and last we

Alpha Xi Delta



FRONT ROW: J. Nowin, N. Bradshaw, Mrs. McAninch, M. Hubell, M. A. Appel. SECOND ROW: C. Franklin, B. Bluethmann, J. Newman, J. Hales, C. Jeffers, B. Browning, J. Burch, J. Anderson. THIRD ROW: V. Renne, L. May, B. Greer, D. Bryant, K. Reid, C. Stopp.

President Nancy Bradshaw
 Membership Chairman Jan Anderson
 Corresponding Secretary Kay Reid
 Historian & Journal
 Correspondent Betty Greer

Chaplain Marge Gerhard
 Vice-President Marianne Hubeli
 Treasurer Carol Stopp
 Recording Secretary Virginia Renne
 Marshall June Hales

Beta Omicron chapter of Alpha Xi Delta concludes another year of fraternity life; a busy one, full of activities, honors, and friendships.

The anticipations of Fall Rush Week were climaxed after the Formal Tea, a Western Party, and the traditional Formal Rose Banquet, with the pledging of nine girls.

Included in our social calendar for the year were our annual Christmas Party for several under-privileged Marshall grade school girls, a pledge party for actives and guests given cooperatively with the Sigma Nu pledge class, a dinner for pledges and actives at Mrs. McAninch's, sponsoring social hours for the fraternities on campus, and the Christmas Assembly.

Many honors have again been earned by Alpha Xi's, including: two Homecoming Queen attendants; two elections to Who's Who Among Students; two memberships in Beta Gamma Phi, an honorary scholastic fraternity; two candidates for May Queen and four candidates for Yearbook Queen.

In the fall, Mrs. Marian Gilbert, a Missouri Valley faculty member, became a sister in Alpha Xi Delta as an Associate Member. Mrs. Gilbert and Mrs. Margaret McAninch, our faculty sponsor, have been of great help in making 1956-1957 a successful year for Beta Omicron of Alpha Xi Delta.



Mona Halliburton

We dedicate this space to Mona Halliburton, a new sister in Alpha Xi Delta, that she may know our thoughts and good wishes are with her during her polo convalescence.

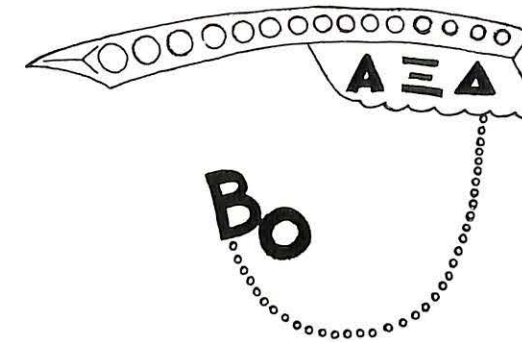

Four Actives!



Spring Pledge Class



Our little guests still wonder who "Santa Claus" was!

It didn't win first place but no "fuzzy" can forget-
 RAH!



"Byron Bee"



Beta Gamma of Sigma Nu



FIRST ROW: Left to Right; Nelson Hart, Dan Coleman, Marshal; Jack Fruin, Recorder; Tom Benero, Commander; Mrs. and Mr. Gerald K. Saunders, House Parents; Charles Riley, Lt. Commander; Jim Allen, Chaplain; Bob Craven. SECOND ROW: Karl Rau, Jim Heinzler, Rose Hampe, Jerry Arnett, Jerry Jones, Bob Davoli, Don Gunn, Delwin Coufal, Charles Reid, Mike Marlin. THIRD ROW: Larry Biggie, Charles Hunley, Charles Bloczynski, Charles Hoch, David Ross, Gordon Sakamoto, Bob Knott, John Youle, Smith Sweeney, John Cartee.

SIGMA NU FRATERNITY

OFFICERS

- Commander Tom Bernero
- Lieutenant Commander Charles Riley
- Recorder Jack Fruin
- Treasurer Charles Bloczynski
- Marshal Dan Coleman
- Chaplain Jim Allen



Founded in 1869 at the Virginia Military Institute, Sigma Nu was early known as "The Legion of Honor." The principles of the Knights of the Legion of Honor soon spread to other colleges and universities and eventually the Legion became known as Sigma Nu.

The purpose of Sigma Nu is to build character which is accomplished by placing an emphasis on scholarship and fellowship. Sigma Nu tries to prepare men for life after college by creating a high sense of honor and a love for fellowman. The fraternity is dedicated to the function of providing wholesome, helpful and stimulating fellowship for its members.

Beta Gamma Chapter of Sigma Nu was founded at Missouri Valley College in 1891. Soon after being founded, it was necessary for the chapter to go subrosa, but in 1931 the chapter again became active. Through the years, Beta Gamma Chapter has built a high reputation by preserving the principles of Sigma Nu.

Two of our members, Charles Riley and Dan Coleman, received high scholastic honors during the school year. Charles was elected to Beta Gamma Phi, a scholastic honor society which is recognized as the highest academic recognition open to juniors and seniors. Dan received the President's scholarship for having the highest scholastic average in his class.

Beta Gamma's Commander, Tom Bernero, also served as President of the Inter-Fraternity Council and Charles Riley headed Valley's Music Society.

In athletics Sigma Nu was also well represented. Ross Hampe and Jim Heinzler held down starting berths on the Valley football team; Nelson Hart was first string center on the cage squad; Smith Sweeney lettered as a hurdler in the track and field sport; and Jim Allen and Charles Reid, veteran members of Valley's varsity golf team.

Last fall Dan Coleman performed one of the lead roles in the Valley Players Production of "Our Town."



History Student



Brothers In Sigma Nu



The Star



Chow Time.



Quiet Hours



Fall Pledge Class



The Thing



Bottoms Up



Father Of Beta Gamma



Strictly Posed



Buddies



The Hostess



Refreshments



What Have We Here?



"Chier" Doing the Honors

Social Get Together



Billie and Hamp



The Night Before

Lined Up For Action



Surrounded

Wake Up "Jeem"

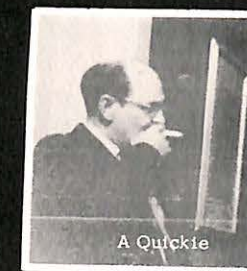

A Quickie

Who Said That



At Ease



Fellowship



Censored





ROSALEE HOPKINS
Rush Chairman



VALERIE BECKER
President

The officers of Delta Zeta for the past year have been: Valerie Becker, president; Dorice Willoughby, pledge trainer; Rosalee Hopkins, rush chairman; Jan Jackson, secretary; Barbara Grady, treasurer; and Phyllis Dean, historian. We have been ably assisted throughout the year by our faculty sponsor, Miss Ruth Zahn, and our college chapter director, Mrs. Mildred Ward.

BARBARA GRADY
Treasurer



NOT PICTURED: Dorice Willoughby, Pledge Trainer; Jan Jackson, Secretary.

PHYLLIS DEAN
Historian



Upon returning to school last September, the Delta Zetas were thrilled to receive the three awards won at convention: a silver plate for high scholarship, a silver bowl for membership, and the coveted founders award--six silver candlesticks--which is given to the chapter of Delta Zeta that has made the most progress since the time of its founding. The big event in October for Delta Zeta was homecoming. We won first place for both our float and our gate decoration. We celebrated founders' day in November with a dinner given for us by our alumnae. We also put on a radio show for the Voice of Valley that month. In December we held a very successful open house for the fraternities on campus. We ended 1956 with a Christmas party for our pledges. In January the pledges had a paddle party for the actives. Then there was courtesy week followed by initiation on February 3. Shortly afterwards Delta Zeta pledged four more girls for the Spring semester. In March the big event was the crowning of our new president at the Coronation Ball. Later in the month we held a bazaar as a money-making project. We finished out the year with a desert-bridge party for our alumnae and patronesses and a tea for the faculty members.

Delta Zeta Sorority

FIRST ROW: Beverly Sue Altis, Janis Jackson, Rosalee Hopkins, Valerie Becker, Dorice Willoughby, Barbara Grady, Carol Hill, Bonnie Whipple. SECOND ROW: Carolyn Barr, Dianne Johnson, Janet Barton, Joyce Thoeni, Mary Louise Zieger, Kathy Goforth, Donna Jo Garner, Coradean Czeschin, Bonnie Lawson, Carol Etheridge, Deanna Carr. THIRD ROW: Mary Jane Shaw, Carolyn Johns, Wanita Meyer, Sharon Maitland, Diana Christoff, Marcia Rissler, Donna Myers, Mabel Price, Sharon Kennedy, Amy Martin.



You AND TAU KAPPA EPSILON



BOARD OF CONTROL
Through the years, we have come to appreciate the mature guidance of our Marshall Fraters. This group is called the Board of Control and is made up of the following men: **FRONT ROW:** Mr. Price Bywaters, Chairman (Red Cross Pharmacy); Professor Rodney Wells, Advisor (College Registrar); **SECOND ROW:** Mr. Earle Smith, Second Vice-President (Broker); Mr. Leo Hayob, Secretary (Executive Secretary Chamber of Commerce, owner Mary Lou Theatre); Mr. Raymond Cassidy, First Vice-President (owner Marshall Laundry); Mr. Ronald Hackler (Hackler Shoe Store).



1956-'57 FRATERNITY OFFICERS
In the past years the officers of the fraternity have been vitally important to its operation. May, 1956 brought about the election of the pictured here. **SEATED:** Jess Driver, Sergeant-at-arms; Dick Cosyns, Chaplain; Doug Mattenlee, Pledge Trainer; Bruce Graebner, Treasurer; Jim Nixon, Historian. **STANDING:** John Kehrberg, President; Bob Clark, Secretary; Ron Phillippo, Vice-President.

Tau Kappa Epsilon Fraternity was founded on January 10, 1899 at Illinois Wesleyan University, Bloomington, Illinois. The fraternity stands for men and is truly a fraternity for life. Teke's Declaration of Principles is considered to be the Magna Carta of the Greek world. Delta Upsilon Chapter was founded on Missouri Valley Campus as the Alpha Gamma Colony, January 8, 1953, and received its official charter, May 7, 1955. The year of 1956-1957 has been one of great accomplishment. Ten men were pledged in the fall of 1956 and seven in the spring of 1957. The actives and pledges combined talents to give the "Teke" house a new look by redecorating the chapter room and the lounge. Homecoming was very successful as we won second place with our float, the Viking Ship, and third place for our house decoration. Our social program has been ac-seeing three of our Fraters make the big step of joining in the bond of marriage. We look back over the year with full confidence of a program well administered and feel great pride in the belief that we have lived up to our Declaration of Principles.



THE MEN OF TAU KAPPA EPSILON
FRONT ROW: Bill Rhoades, Tom Belzey, Bob Clark, Karman and "Mother" Gilbert, Charles Bilstein, Bill Copeland, Bruce Graebner. **SECOND ROW:** Ron Phillippo, John Murphy, John Thornton, Elbert Aspinal, Donald Snider, Charles Machery. **THIRD ROW:** Douglas Mattenlee, Jess Driver, Dick Cosyns, John Kehrberg, Herb Pitts, Charles Newman, Rudy Kersey. **FOURTH ROW:** Everett Fisher, Mickey Toole, Sidney Miller, Rick Rusnak, Dave Wharff, Jerry Shuart, Jim Nixon, Jim Penny and Howard Gresil not pictured.

'56-57 in Delta

Upsilon Chapter

HOUSE PARENTS
 Coach and Mrs. Grover Redford, Jr., Tommy, Bill, and "G". We certainly enjoyed having them as our house parents for the first semester. We welcomed our new house mother, Mrs. Gilbert and her daughter Karman, this year. We are looking forward to many years of friendship with them. "Mom", as she is affectionately called is a very active member of Alpha Xi Delta Sorority. She is presently an associate member.



TEKE CAMPUS LEADERS
 Sidney Miller--Vice-President of New Students of the A. H. F. Student Association; Bob Clark--Sergeant-at-Arms of V-Club; Bill Rhoades--First Semester President of S.C.A.; Charles Bilstein--President of the Newman Club; John Kehrberg--I. F. C. Representative; Ron Phillippo--Vice-President of T. K. E.; Bill Copeland--S. S. L. C. Representative; Donald Snider--Vice-President of Newman Club and Alumni Secretary of A. H. F. Student Association; Rudy Kersey--Editor of Sabiduria; Jim Nixon--First Semester Historian of A. P. O. and Second Semester Vice-President of A. P. O.; Bruce Graebner--Alumni Secretary of A. P. O. Not Pictured: Charles Macheray--First Semester President of the Newman Club.

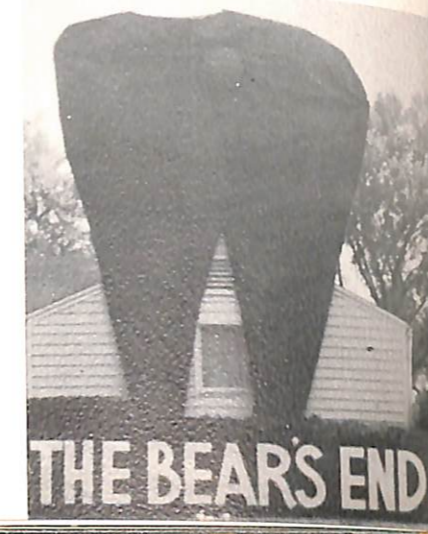
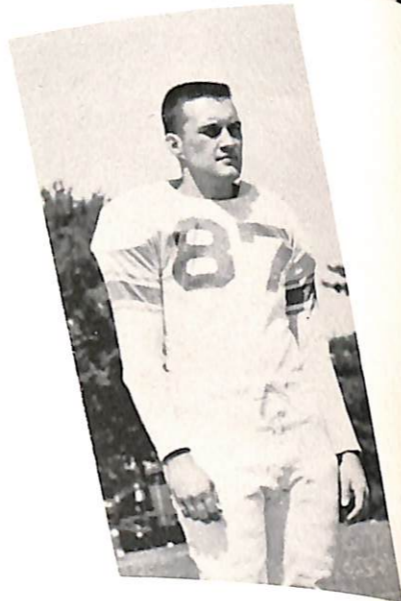

Independent Men



Young Hall has been the home of the Independent Men since 1929, and since then new goals and achievements have been reached with each passing year.

This year has been one of particular significance for Young Hall because a charter was obtained, thus classifying the Independent Men as a bona fide organization. This gives us a membership in SSLC and a hand in the planning of student affairs.

This year, for the first time in our history, Young Hall entered a float in the Annual Homecoming Parade. A finish of third was the result and we were quite happy with our first years production.

Young Hall is proud to be able to say that the President and Vice-President of the Student Body live within its confines. Along with these offices, another honor was bestowed upon the two seniors. This year Dick Muzzy and Wayne DesCombes were both elected to "Who's Who".

As we look back through the year we see a number of exciting happenings and events and believe that each one of these has rightfully represented the principles of Young Hall.



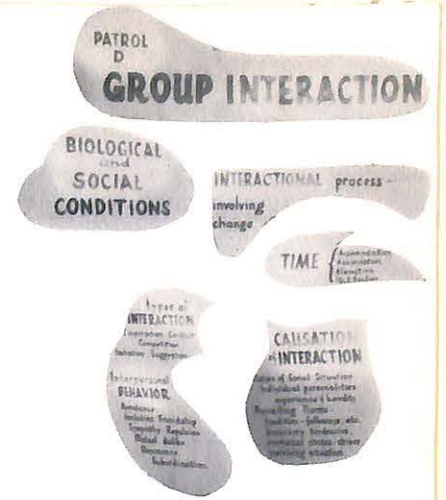
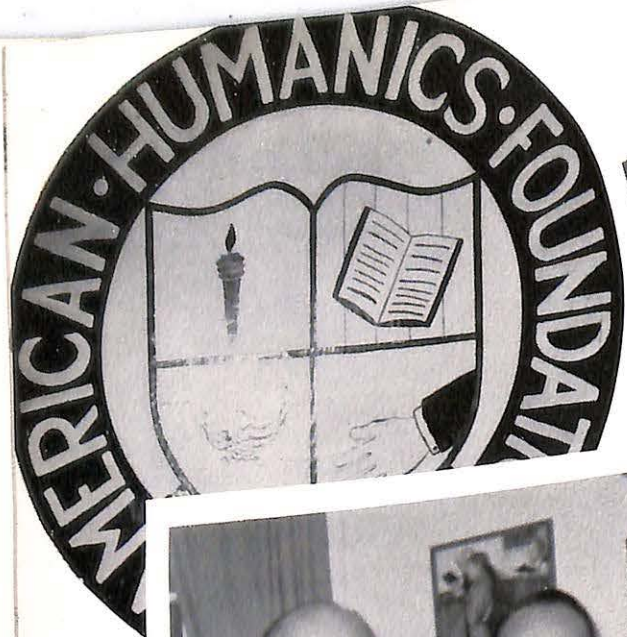

Town Advisory Board, composed of Mr. Charles Buckner, Mr. Leonard Van Dyke, Mrs. Ray Cassidy, Mr. Gordon.

Dr. Hobart Hill
Res. Administrator

Seventy-five students banded together with a common goal; seventy-five lives dedicated to our nation's youth. Today, when as never before our youth are being torn before winds of a changing society, there exists a movement designed to train youth leaders and counselors. This is the essence of the American Humanics Foundation.

Born but a dream of farsighted executives across the entire nation, in but nine years it has evolved into a highly organized curriculum that is producing an antidote to delinquency that far surpasses any gavel or nightstick of the past. Each week recognized leaders, distinguished in their chosen fields of social service, welfare, finance, and administration address the student association leaving their hallmark of personal experience. The quest for knowledge leads the association on numerous field trips throughout the state. Here, too, the student is able to relate the theory of the classroom to the needs of their profession.

In every community of the land, youth is groping for an answer. Somewhere a beacon must be erected that he might accomplish those ideals for which he was created. This light shall be erected. . . . "Because of my life."



ROW ONE: (Left to Right) Bonita Whipple; Dorothy Adkins; Beverly Altis; Harold Franklin, Parliamentarian; Terry Pointer, Vice-President; Jeannette Price, Secretary; Don Zeeb, Treasurer; Dr. Hill. ROW TWO: Rosalee Hopkins; Jerry Shuart; Sue Tonkin; Dave Neiderhauser; John Lauenberg; Jim Nixon; Diana Christoff. ROW THREE: Floyd Curry; Howard Griesl; Carolyn Johns; George Thornburg; Dave Wharff; Margaret McNair; Jim Lipscomb. ROW FOUR: David Coviezel, Charles Newman, Gerry Pangburn, John Bonnot, Jan Jackson, Dan Duggins, James Toole, Jerry Plessner.



ROW ONE: Left to Right; Bruce Baker, President; Don Snider, Alumni Secretary; Bob Maurice, Historian; Evelyn Johnson, Vice-President; Sid Miller, Vice-President; Kenneth Brown; Don Fautot. ROW TWO: Bob Etheridge; Carol Etheridge; Don Lynn; Tom Garvey; Paul Ryan; Corlene Strong. ROW THREE: Bill Copeland; Bob Stephens; Elbert Aspinall; Ed Jacobs; Charles Woodbury; Gordon Imlay. ROW FOUR: Bill Kephart; Charles Christensen; Bob Morton; Earl Welte; Ron Phillip; Tommie Wilson; Bruce Graebner.



FIRST ROW: Left to Right; Dennis Spellmann, Kenny Gibler, Glenn Dolence, Coach Grover Redford, William I. (Pop) Ferguson, Coach Volney C. Ashford, Donald Oster, Bob Clark, Ray Mosey. SECOND ROW: Bob Boatright, Don McInteer, Smith Sweeney, Tom Algeo, Charles Reid, Jim Allen, Guy Malone, Bennie Neal, Ed Hartzler, Earl Brown, Ross Hampe, Fred Long, Dick Lehman, Jim Queen. THIRD ROW: Jerry Arnett, Jim Heinzler, Jim Griffin, Myron Walker, Larry Burckhart, Jerry Leslie, Jim Page, Elmo Ravenscraft, Kennv Ashurv. Bob Portell.

OFFICERS---1956-'57

- President Don Oster
- Vice-President Ken Gibler
- Secretary-Treasurer Glenn Dolence
- Sergeant at Arms Bob Clark
- Sponsors Coach Volney C. Ashford
Coach Grover Redford



"V" Club

The object of the V-Club: It shall be the purpose of this organization to uphold, maintain, and promote clean and wholesome athletics, and to cooperate in every way with the department of athletics in all its efforts and requests to preserve the high morals of athletics of the student body of Missouri Valley College.

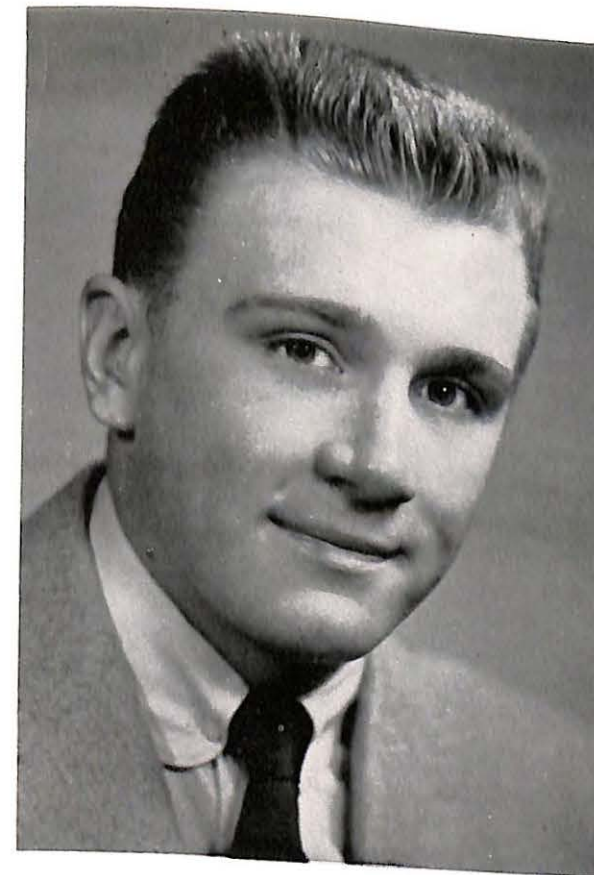
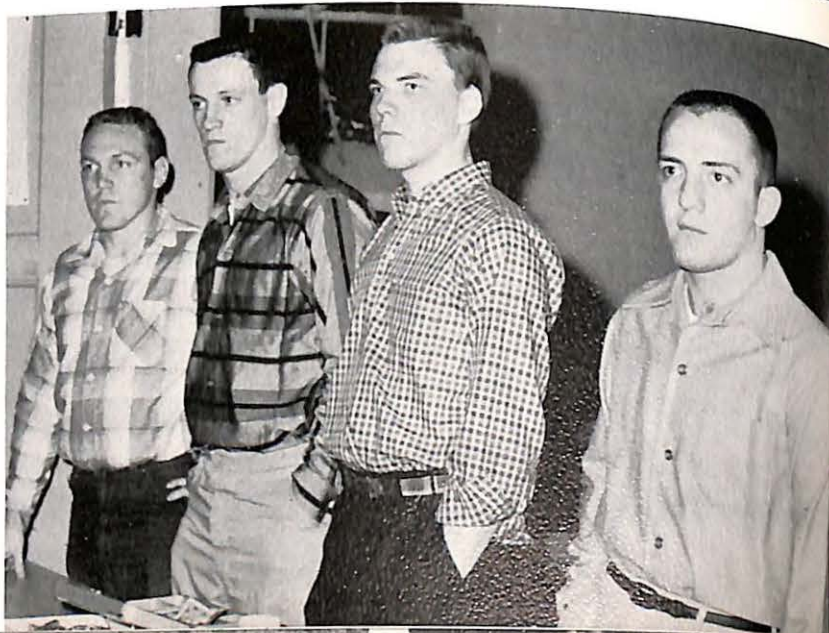

DON OSTER

Mr. Viking

Each year the Varsity Club of Missouri Valley College presents an award to the outstanding Senior student who has given meritorious service to the college in the field of athletics.

An outstanding athlete can easily describe Don Oster, a Senior, History student, from Raytown, Missouri, who was chosen for the honor of "Mr. Viking" for the year 1956-'57.

Throughout his collegiate career Don has been one of the mainstays and outstanding members of the Viking track team. He has proven that hard work pays excellent dividends as he has consistently finished high up in his event in the conference track meets.

Don is indeed a deserving recipient of the "Mr. Viking" honors as a result of his contributions to athletics at Missouri Valley College.



BILLY O. SMITH



KENNY GIBLER



FRONT ROW:
 Chuck LaCoste
 Sharon Kennedy
 John Lauenberg
 Margaret McNair
 Bob Maurice

BACK ROW:
 Don Lynn
 Bob Etheridge
 Floyd Curry
 Skip Frazee
 Bill Lubinski
 Jerry Arnett

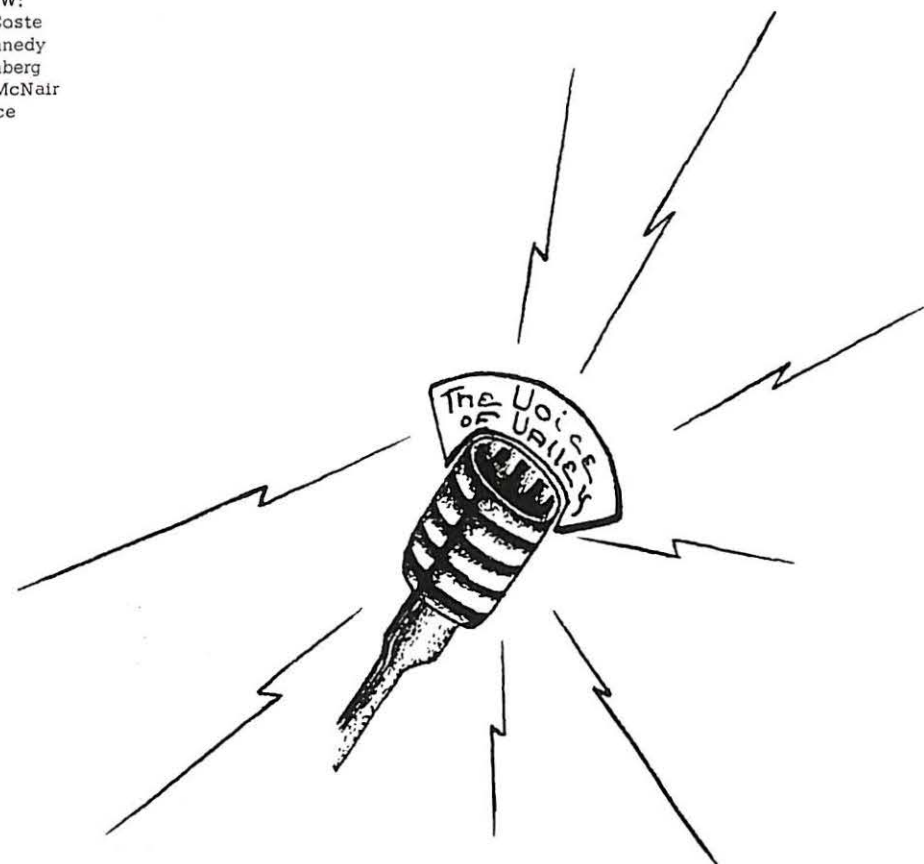

As we draw near the end of our second successful year of broadcasting the Voice of Valley staff would like to thank the members of the student body and faculty for their co-operation in helping us succeed. We have tried to fulfill our objectives, which are to give interested students a radio experience through programing, announcing, engineering, and administrating the Voice of Valley; and to broadcast for the people of the Marshall area a radio program that will exemplify the educational and administrative status of Missouri Valley College.

This year in addition to broadcasting we have redecorated and improved our studio. Plans for next year have been started and we are looking forward to better programs and better facilities.



Charles Riley
 President

Music Society

Being a new student on campus taking part in band and choir, he was invited to a meeting of the Music Society. There the president, Charles Riley, told him the purpose of the society is to produce recognition and interest in music on the campus. Charles also stated that there would be trips to the larger cities in the area to see outstanding musical events of the season.

The new student became a member of the Music Society and is certain to gain information and experience in this field during his college life.



FRONT ROW: Lynn Churchill, Sylvia Elder, Valerie Becker, Kay Reid, Corlene Strong.
 SECOND ROW: John Launberg, Roberta Emerson, Mr. William Force, Donna Jo Garner,
 Kenneth Brown. THIRD ROW: Robert Stevens, Virgil Broyles, Charles LaCoste, Bruce
 Graebner, Jack Kurtz.

Valley Varieties

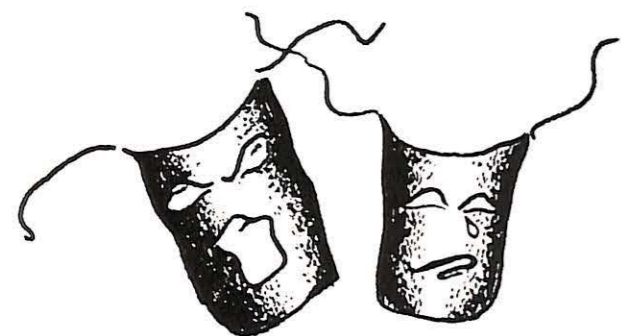

Valley Players

As a new student on campus she was invited to the first meeting of "Valley Players." Being interested in dramatics she decided to attend the meeting. There she learned that Valley Players is the organization on campus that promotes interest in dramatics. Mr. Force, the sponsor, told her, "Valley Players will produce two plays this year, 'Our Town' and 'The Man Who Came to Dinner', also several assemblies, and a Variety Show. All members take part in the productions whether it be scenery, lighting, make-up or acting. After each production there is a 'strike party' as a climax to several weeks of work and fun together."

Walking across campus, after the meeting, she decided she would like to be a part of "Valley Players."

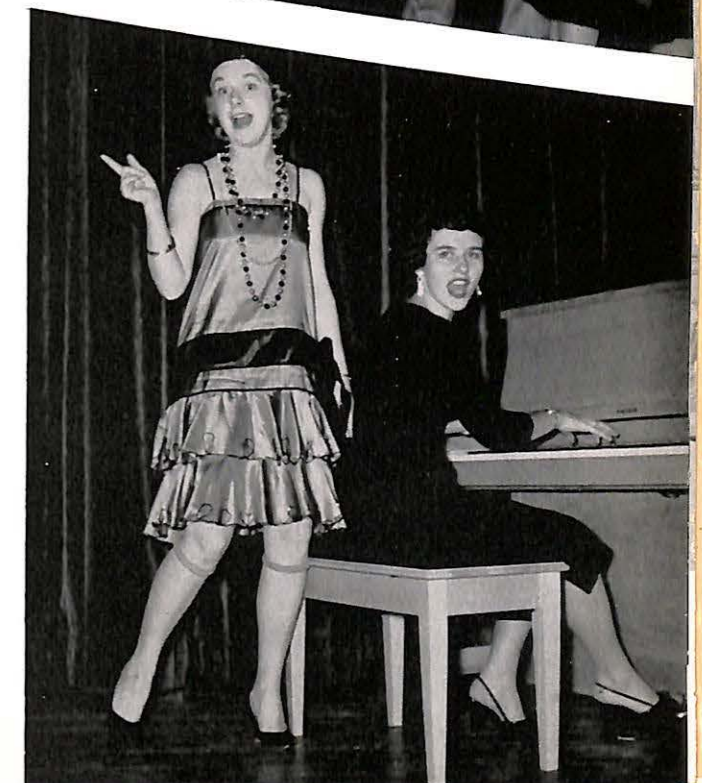



FIRST ROW: Anna Jane Butterwick, Betty English, Corlene Strong, Reverend Yeager, Elbert Aspinall, Mary Wardlow, Bill Rhoades, Ruth Magee. SECOND ROW: Joyce Thoeni, Janet Barton, Vivian Johnson, Marlys Schoenbeck, Barbara Lindsay, Vic Mossotti, John Kurtz, Dianne Johnson, Dorice Willoughby, Larry Clark, Gordon Imlay, Kenneth Brown. THIRD ROW: Marcia Rissler, Betty Sue Pember, Donna Myers, Minnie Wright, Alice Roberts, Sharon Maitland, Howard Greisl, Louise Furry, Janis Johnson, Bonnie Whipple.

Student Christian Association



DR. LINDSEY

He came from a small town where he belonged to the Methodist Church. He was invited to a meeting of S. C. A. There he found members of all Protestant churches: Baptist, Christian, Methodist, Presbyterian, and Lutheran. The aim of the S. C. A., he discovered, is "to develop men and women who will be vital Christians as they go out into the life of their communities."

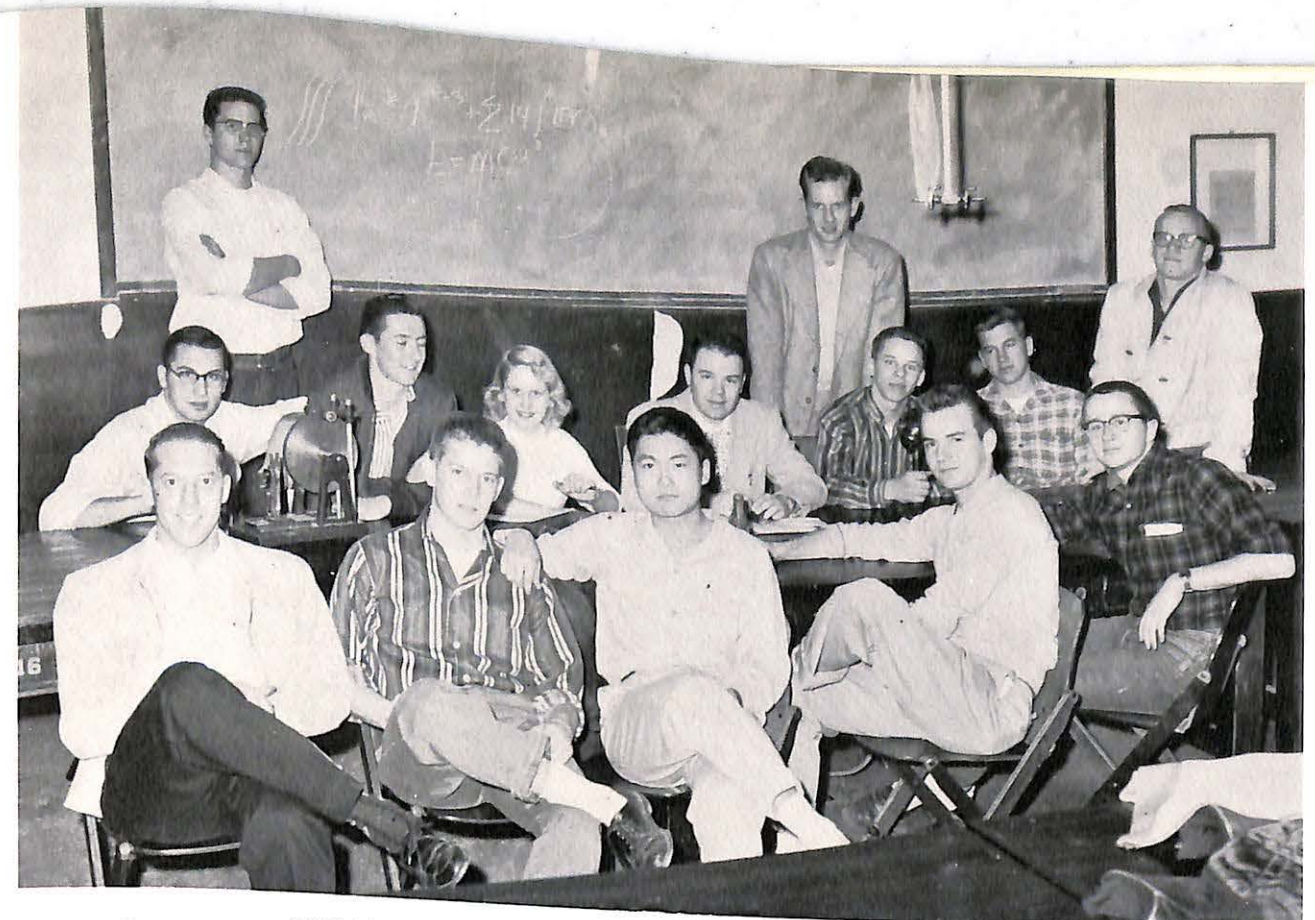

FIRST ROW: B. Willems, R. Stalcup, D. Chang, R. Ehrhardt, K. Snuffer. SECOND ROW: R. Price, L. Hynes, B. Grady, C. La Coste, R. Weeks, D. Goult. STANDING: U. Mossotti, T. Hawkes, K. Howery.

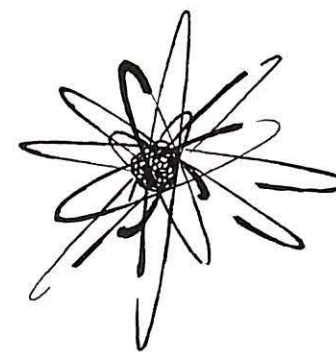

Gamma Alpha Psi Future Teachers of America



Anna Butterwick, Carol Hill, Valorie Becker, Barbara Grady, Amy Martin, Donna Myers, Dean Tompkins, Janis Johnson.

Women's Student Government Association



FIRST ROW: Carol Stopp, Bonita Whipple, Dorice Willoughby, Betty Sue Pember, Dianne Johnson, Rosalee Hopkins, Margaret McNair. SECOND ROW: Virginia Renne, Minnie Wright, Janis Anderson, Marcia Rissler, Sharon Kennedy, Janet Barton, Betty Greer.

The purpose of the Women's Student Government Association is to give the women an opportunity to assume the responsibilities and to enjoy the privileges of self-government on campus.

The activities, under the guidance of the W. S. G. A. Council, include a Halloween, annual Christmas party and Skirt Hop.

Sponsoring the W. S. G. A. is Mrs. J. W. McClure whose example has made self-government a worth-while experience.

Standards Committee of W.S.G.A.

Left to Right; Marianne Hubeli, Bonita Whipple, Betty Sue Pember, Nancy Bradshaw.



Floyd Curry, Alpha Sigma Phi; Richard Cosyns, Tau Kappa Epsilon; Thomas Bernero, Sigma Nu; Robin Marrs, Alpha Sigma Phi; John Fruin, Sigma Nu; John Kehrberg, Tau Kappa Epsilon.

Inter-Fraternity Council

Panhellenic Council

Jan Jackson, Betsy Browning, Beverly Altis, Sharon Kennedy, Carol Stopp, Linda May, Valerie Becker, June Hales, Marianne Hubeli.





FRONT ROW: John Fruin, Billee Bluethman, Carolyn Barr, Charles Machery, B. Michael Bequette, Donald Snider. SECOND ROW: James M. Toole, Tom Garvey, Tom Belzey, Charles Bilstein, Paul Ryan, Richard Rusnak.

Newman Club



The Newman Club, first organized on Valley's campus during the fall term of 1952, is an organization of Catholic culture and fellowship. The Club's purpose is the fostering of spiritual, intellectual, and social interests of Catholic students.

The Newman Club was established in 1893 at the University of Pennsylvania. It now has one of the largest memberships of any national college organization. It plays an important role in the Christian education of the American youth.

Women's Athletic Association



FRONT ROW: Alice Roberts, Carol Stopp, Janet Nowin, Mrs. Marian Gilbert, Sponsor; Nancy Bradshaw, Betty Greer, Kathy Goforth, Mary Wardlow. SECOND ROW: Barbara Lindsay, Nancy Turner, Dottie Haines, Mary Ann Lybarger, Diana Christoff, Betty Sue Pember, Pat Jones, Carolyn Johns, Ruth Magee, Sharon Maitland, Coradean Czeschin.

Men's Faculty Basketball



FRONT ROW: Dean Byron B. Banta, Alfred Fenton, Coach Gerald K. Saunders. SECOND ROW: Dr. Lowell Homes, Coach Grover Redford, James Thomas.

Women's Basketball Team



FRONT ROW: Pat Jones, Alice Roberts, Sharon Maitland, Minnie Wright, Betty Sue Pember. SECOND ROW: Carolyn Jones, Nancy Bradshaw, Betty Greer, Janet Nowin, Kathy Goforth.



FRONT ROW: Ruth Horner, Judy Murphy, Sharon Stuckey, Ann Pearson, Karen Rodgers, Phyllis Dean, Sharon Kennedy.
 SECOND ROW: Betty Sue Pember, Amy Martin, Lynn Churchill, Mary Wardlow, Deanna Carr, Betty English,
 Margaret McNair, Janet Burch, Doris Taylor, Dr. Hansen. THIRD ROW: Ruth Magee, Virginia Renne,
 Dorice Willoughby, Don Lynn, Jack Kurtz, Gordon Imlay, Bill Copeland, Shirley Haase, Donna
 Garner, Valerie Becker. FOURTH ROW: John Lauenberg, David Thiele, Clay Killion, Mike
 Marlin, Charles Riley, John Thornton, Jack Sherman, Virgil Broyles, Charles
 McCuiston.

A Cappella Choir

FRONT ROW: Judith Case Murphy,
 Amy Martin, Ruth Magee, Deanna
 Carr, Betty English. SECOND ROW:
 Robert Stalcup, Charles Riley, Virgil
 Broyles, Jack Kurtz, Donald Lynn.

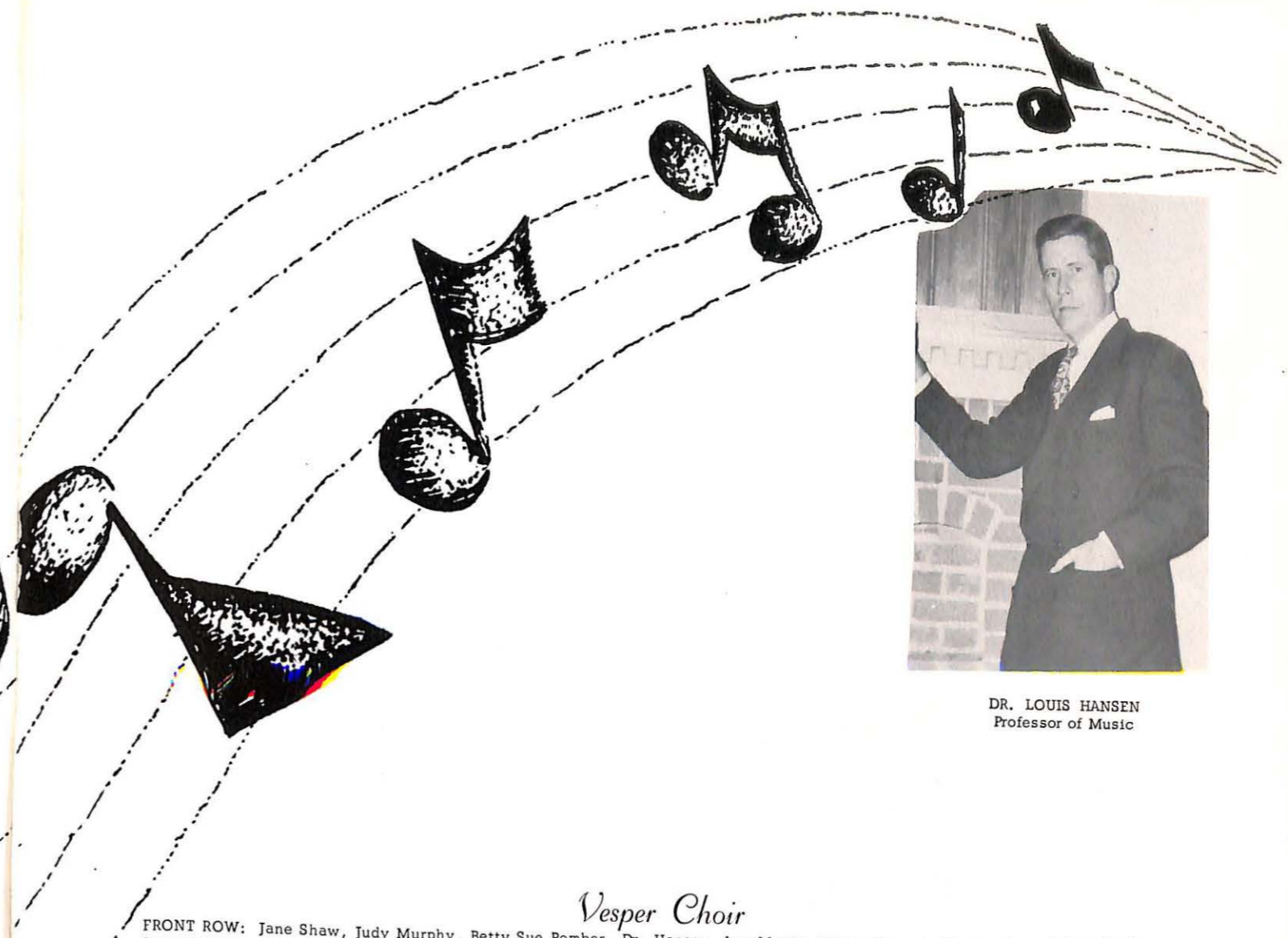

DR. LOUIS HANSEN
 Professor of Music

Vesper Choir

FRONT ROW: Jane Shaw, Judy Murphy, Betty Sue Pember, Dr. Hansen, Amy Martin, Sharon Kennedy, Deanna Carr, Valerie Becker,
 Betty English. SECOND ROW: Betsy Browning, Ann Pearson, Ruth Magee, Roberta Emerson, Jack Kurtz, Don Lynn, Margaret McNair,
 Janet Barton, Diane Johnston. THIRD ROW: Ruth Horner, Carolyn Barr, Dorice Willoughby, Doris Heuman, David Simmons, Bill
 Copeland, Gordon Imlay, Marlys Schoenbeck, Janet Burch, Donna Garner. FOURTH ROW: Sharon Stuckey, John Thornton, Larry Jones,
 Nelson Weber, Jack Sherman, Bill Steen, Virgil Broyles, Charles Riley, Mike Marlin, Ken Brown, John Lauenberg, Charles McCuiston.



Alpha Phi Omega



FRONT ROW: Bob Maurice, Terry Pointer, Jack Sherman, Bruce Graebner, Bob Stephens, Jerry Plessner, Don Zeeb, Gordon Imlay, Don Lynn. SECOND ROW: Ron Johnson, Don Snider, Chuck LaCoste, Mickey Toole, Reverend Waggoner, Pat Daleo, Toby Franklin, Chuck Newman, Dave Neiderhauser. THIRD ROW: Fred Bramstedt, Ken Brown, Temple Riekhof, Bob Davoli, Ed Jacobs, James Stockton, Steve Foster, Jim Lipscomb, Paul Ryan. FOURTH ROW: Carl Christensen, Mike Bequette, Bill Copeland, Howard Greisl, Bill Steen, Bob Willems, El Aspinall, John Lauenberg, Ron Phillippo, Dick Muzzy.

Alpha Phi Omega is a Service Fraternity, and the true measure of a successful chapter is the service rendered to its campus, community, and nation. This fraternity has a definite program of activities in which the pledges and members direct their energies for the benefit of their fellowmen.

The purpose of Alpha Phi Omega, as being carried out by the chapters, is "to assemble college men in the fellowship of the Scout Oath and Law, to develop friendship and to promote service to humanity."

Alpha Phi Omega, national service fraternity, was founded December 16, 1925, at Lafayette College, Easton, Pennsylvania. Epsilon Epsilon Chapter was organized on the Missouri Valley campus in the fall of 1946, and has strived to uphold their principles of friendship, leadership, and service.

The project which best fulfills their program of service is the Ugly Man, Sag Queen event. This one particular project provides service to all of the four fields of activity. These four fields are: Service to the student body and faculty; service to youth and community; service to members of the fraternity; service to the nation as participating citizens.



DON ZEEB, HONOR PLEDGE

Fall 1956

Jerry Plessner
Gerald Pangburn
Charles LaCost
Carl Christensen
Bill Copeland
Dean Tooley
Bob Maurice
Jim Nixon
John Kerberg
John Bonnot
Fred Branstedt
Dr. J. H. Stellwagen

Spring 1957

PRESIDENT
FIRST VICE-PRESIDENT
SECOND VICE-PRESIDENT
RECORDING SECRETARY
TREASURER
CORRESPONDING SECRETARY
ALUMNI SECRETARY
HISTORIAN
PARLIAMENTARIAN
SERGEANT-AT-ARMS
CHAPLAIN
CHAIRMAN OF
ADVISORY COMMITTEE

Bob Stephens
Jim Nixon
Gordon Imlay
John Lauenberg
Jack Sherman
Don Lynn
Bruce Graebner
Don Zeeb
Jerry Plessner
Terry Pointer
Bob Maurice
Dr. J. H. Stellwagen

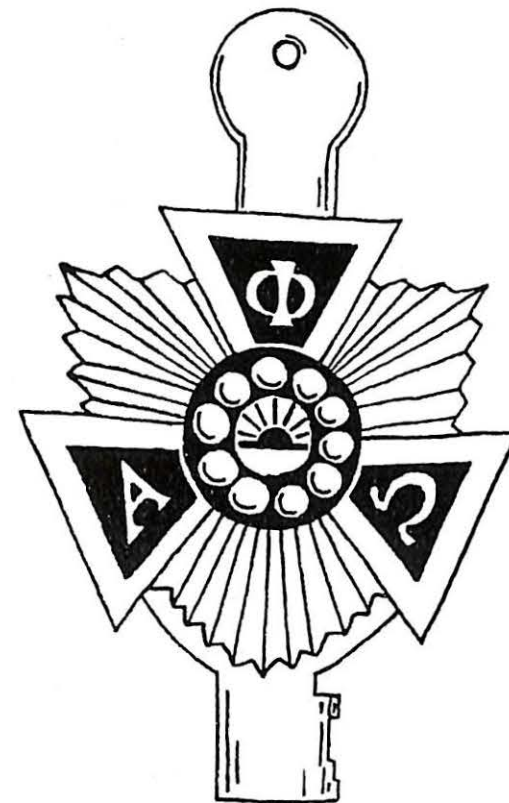

Jim Nixon, Honor Active of APO.

Cheerleaders



Janet Nowin

Mary Ann Lybarger

Janet Burch

Cheryl Jeffers

June Hales

Gindy Franklin

Band



FIRST ROW: Doris Taylor, Valerie Becker, Judy Murphy, Sharon Maitland, Jane Shaw, Don Cobb, Deanna Carr. SECOND ROW: Roberta Emerson, Nelson Weber, Ken-Roy Snuffer, Bob Weeks, Amy Martin, Karen Rodgers, Toby Franklin, Bill Steen, Bob Stalcup, John Thornton, Betty English. THIRD ROW: John Lauenberg, Jack Sherman, Mike Marlin, Charles Riley, Bill Aronson, Dr. Hansen, Joyce Thoeni, Coradean Czeschin.

Majorettes





The Delta

Established in 1893 — 63 Years Meritorious Service

Sec. 34.68 P. L. & R.
U. S. POSTAGE
PAID
MARSHALL, MO.
Permit No. 80

Volume 63

About Murrel

Highlights annual report may be of interest to the community. Records show that books checked out by children of Marshall County and taken by adults are 42 percent of the people of Marshall County and collected.



September 30, 1956

63 No. 15

ITH

hazard to per-
Methodist Coun
has asked Co
inks aboard co
in the U. S.

Kan. (I.P.)—
Wichita will
illeg credit cou
next semester.

Literature" h
to be offered over
TV, during the second se

FRONT ROW: Sharon Kennedy, Robert Maurice, Charles LaCoste, Terry Pointer, John Launberg, Ann Pearson, Rosalee Hopkins, Roberta Emerson, Billee Bluethman, Shirley Haase, Sarah Miley, Paula Swanson, Sue Quirnbach. THIRD ROW: Vic Mossotti, Joel Grossman, Gordon Imlay, Charles Bramstedt, Carl Christianson, Gerald Plessner, Don Snider.

'LOVE N ROMAN'



el. T. has ha+ which d to ear. I ered 13 ere pro Work j. ege accou work by st ew hours. anitors and ne seemngl. uired in the rary. Magazine through an mber 94. and ne library, a tot. These few facts 9 page report are ope they will enlig. rested in the activi. tution that is vital

POSITION
EDITOR-IN-CHIEF
ASSOCIATE EDITOR
BUSINESS MANAGER

FALL SEMESTER
Chuck LaCoste
Bob Maurice
Terry Pointer

SPRING SEMESTER
Bob Maurice
Tom Algeo
Terry Pointer



Cambridge, Mass. (I
one half of Harvard's
dergraduates are rece
cial aid from the
year through schol
and part-time empl
total financial aid
at more than \$1.
J. Bender, Dean o
Financial Aids, e
Chapel Hill,
cut system at
North Carolin
liberal recent
Faculty Cour
new class a
adopted b
Council, ju
a "C" ave
cuts. Als
be impos
fore and
Well
at W
oppo
about

Student Social Life Committee



FRONT ROW: Left to Right; Barabra Grady, Bonnie Whipple, Lynn Churchill, Jan Anderson. BACK ROW: Fred Bramstedt, Bill Copeland, Gordon Imlay, Tom Wilson.

Beta Beta Beta

SEATED: Left to Right; Janet Barton, Bonnie Lawson, Dr. L. Thomas. BACK ROW: Bob Boatright, Dick Muzzy, Robin Hicklin, Don Coen, Stan Magee.





Miss June Lundsberg

1957

Sabiduria Queen



You can tell where Clark's mind was.



Can't play tennis on those!

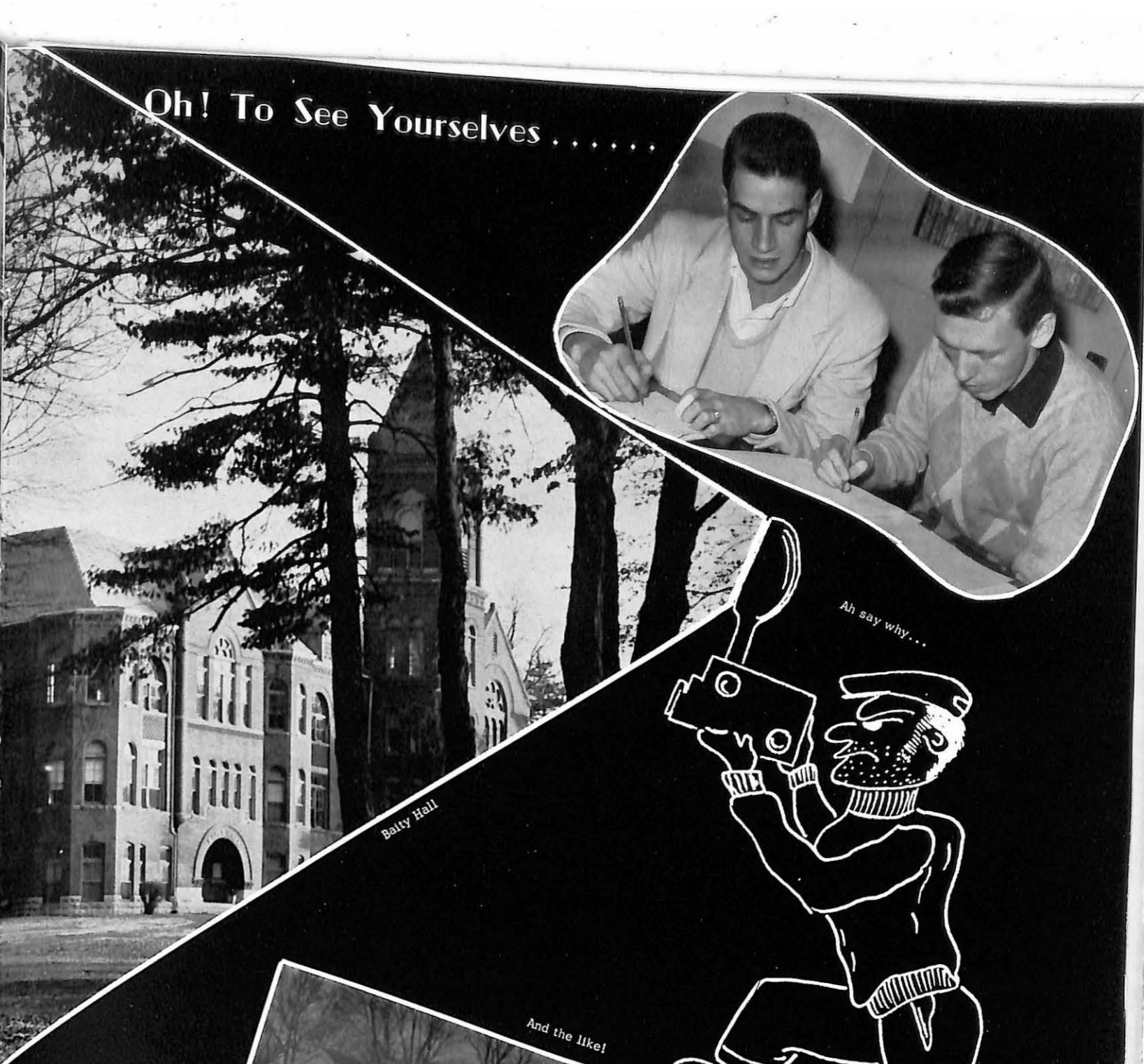

Batty Hall

Oh! To See Yourselfs

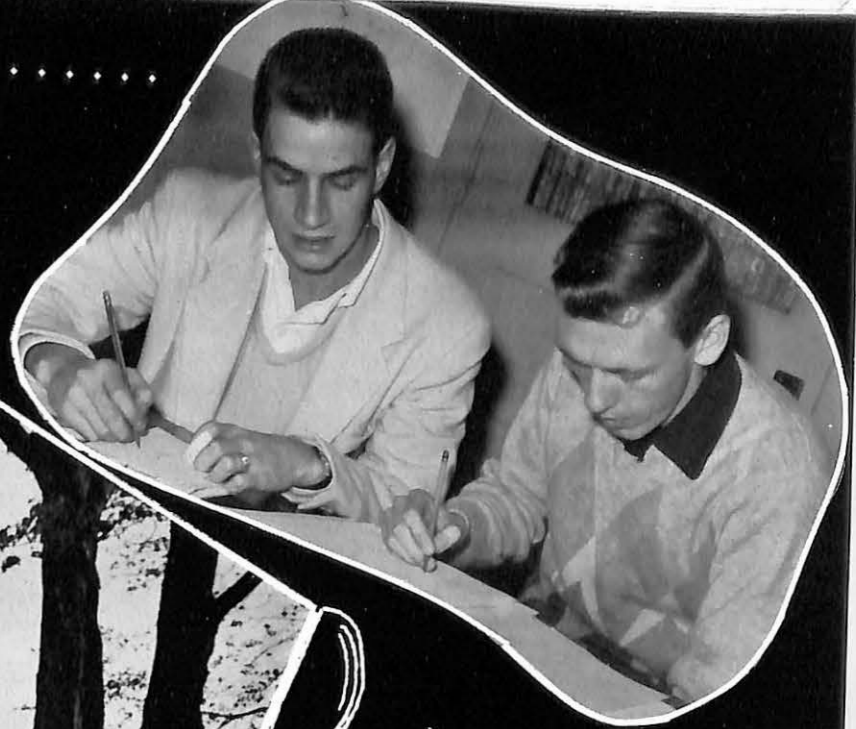

Ah say why...



Ox came back....

Well, it's like this...

Hmmm...

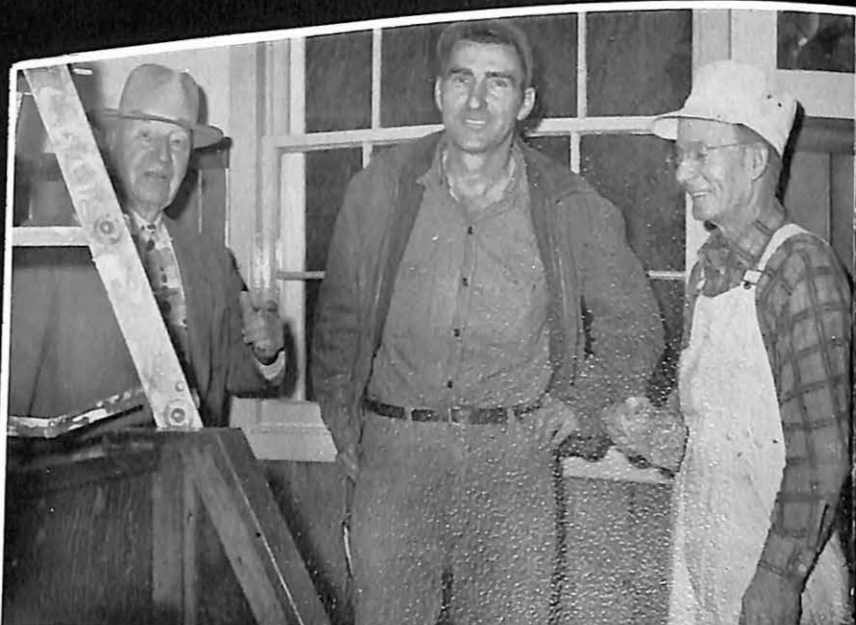

And the like!



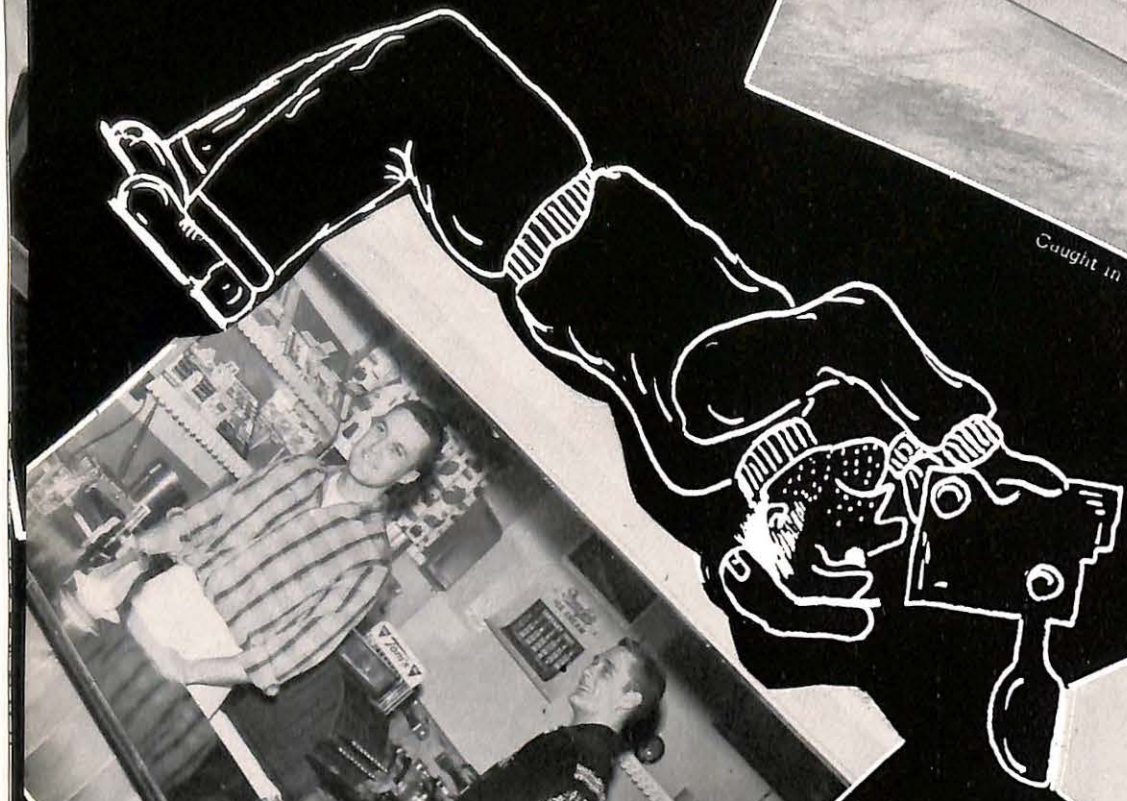

Caught in mid-air.



Joan and Bob



Sign out time.

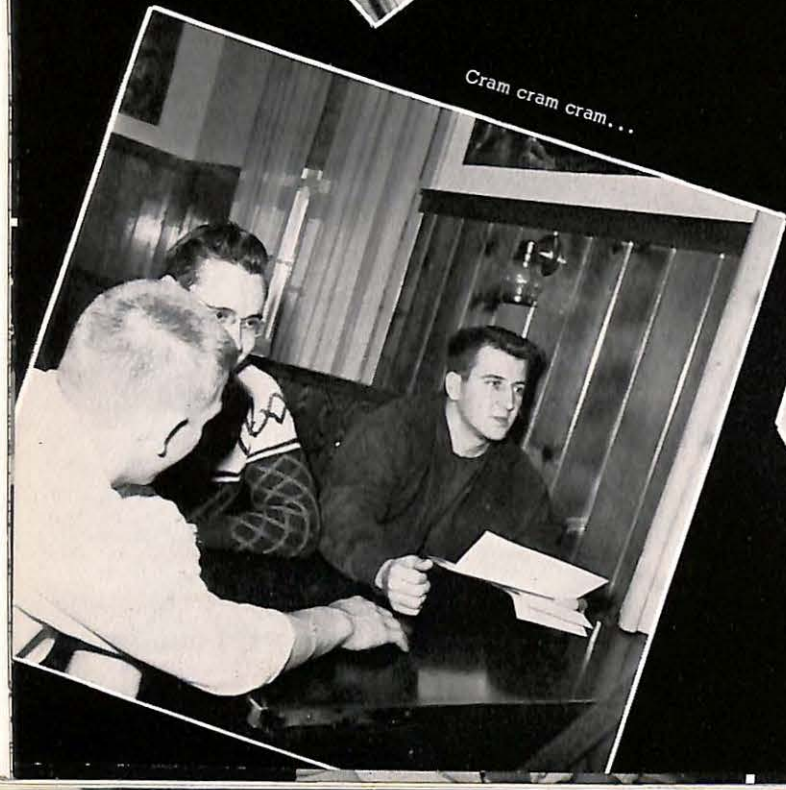
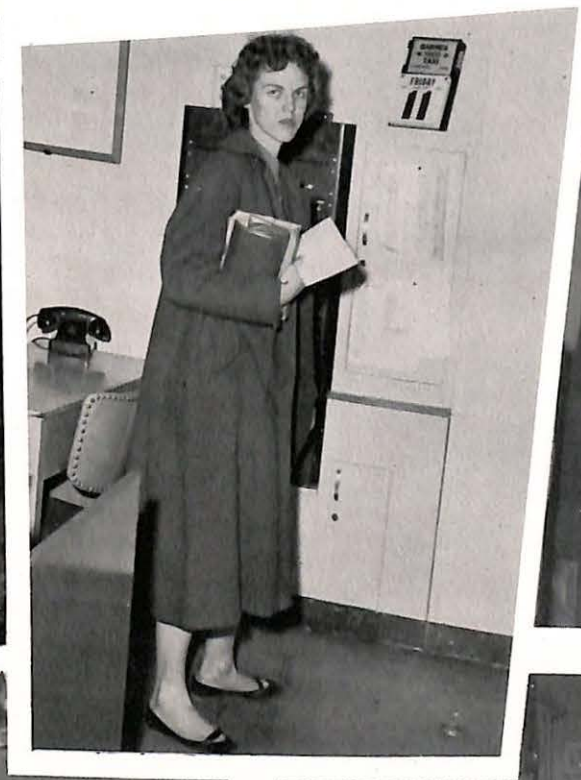

Cram cram cram...

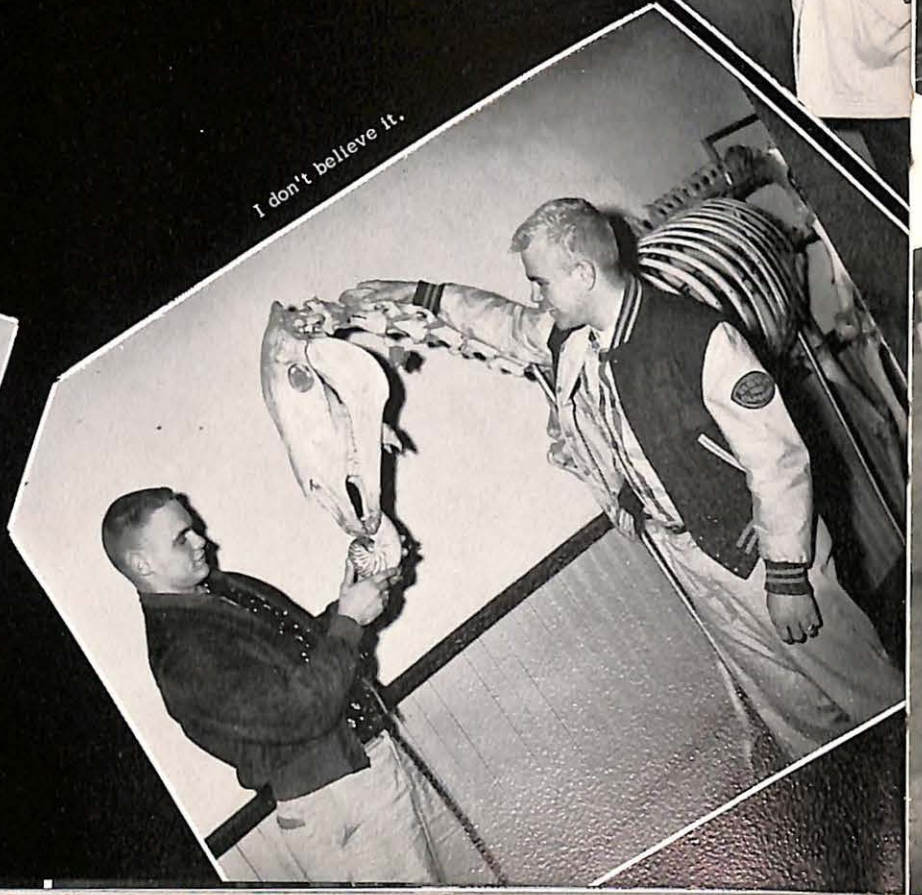

I don't believe it.



Dear Students,

This Sabiduria is as complete and as accurate in its description of the 1956-1957 school year at Valley as it was humanly possible for the staff to produce. We sincerely hope that you will enjoy it and hope that none of the students are disappointed with the book.

I would like to acknowledge at this time the dedication with which Ande Yakstis worked as editor of this book. Although he was badly needed this second semester, we were able to carry on as a tribute to his determination to make this one of the finest Sabidurias Valley has ever had. Thank you again Ande for a job well done.

I would also like to express my personal appreciation to all the firms who have placed ads in this publication. I think that Missouri Valley College should show its appreciation to these firms who have unselfishly made this 1957 Sabiduria a reality.

As acting editor in Ande's absence I have done all I could to bring this book to press with the high standards he had set for this yearbook before he was forced to drop out of school. It is my sincere hope that above everyone else, Ande approves of this book.

Now, as space is running short, I would certainly like to commend the Sabiduria staff for the tremendous effort and spirit shown all year. There have been times this year when things were looking pretty sad as far as the 1957 Sab was concerned, but here is YOUR 1957 SABIDURIA.

Sincerely,

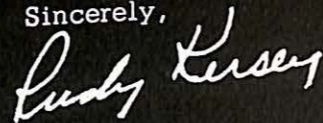

Rudy Kersey
Associate Editor

SERVING RESTAURANTS, HOTELS
AND INSTITUTIONS EXCLUSIVELY

PHONE Finley 2-8323

Blond Meat Company, inc.

1401 FAIRFAX TRAFFICWAY
Kansas City 15, Kansas

Service OUR BUSINESS



Quality OUR PRIDE

Since 1886

Barbe's Flowers

4701 Truman Road »« Kansas City, Missouri

BENTON 1-0447

Best Wishes

from

Van Dyke & Company

Insurance - Loans - Abstracts

Quality and Service

is assured
when we supply your needs for

Desks - Files - Chairs

Commercial Printing

Office Supplies

*Excelsior Printing
& Stationery
Company*

Excelsior Springs, Missouri

Phone ME 7-3291

"Thanks for being our customer"

Marshall Laundry

Dry Cleaning

Company

Launderers and Dry Cleaners

Phone 209

Marshall

Missouri