

MISSOURI VALLEY COLLEGE



3 7010 00239701 2



SABIDURIA 1985



THE SABIDURIA
VOLUME LXVIII

"MEMORIES IN MOTION"

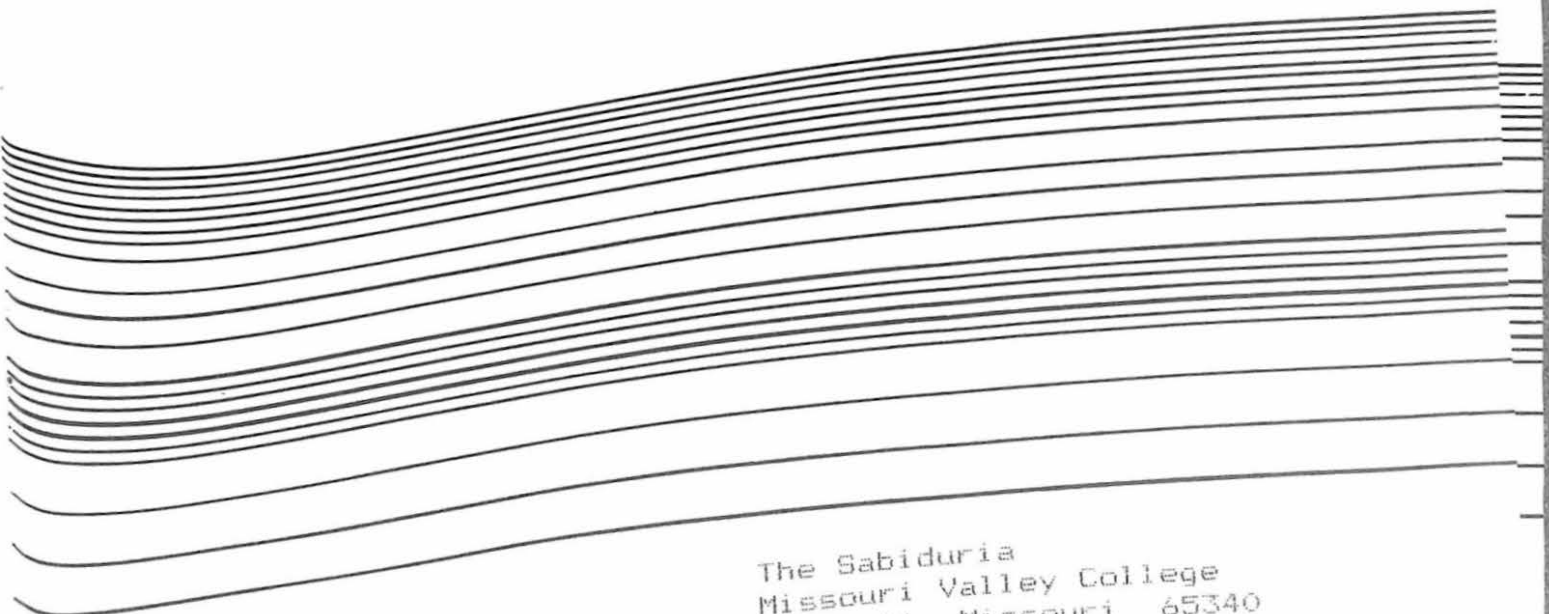

The Sabiduria
Missouri Valley College
Marshall, Missouri 65340



TABLE OF CONTENTS

STUDENT LIFE	PAGE	7
GROUPS AND ORGANIZATIONS	PAGE	39
SPORTS	PAGE	81
ACADEMICS	PAGE	115
STUDENTS	PAGE	135



"THE REGISTRAR IS IN" Diana always has time to help both staff and student make Valley a better place.

COMMITTED
TO
CARING



"A SMILE HELPS" Diana Staley always has a smile that helps solve any problem that a student may have had.

Diana Staley wears many hats on the campus of Missouri Valley College. For the 1984-1985 school year she is serving as Acting-Registrar, Career Planning and Placement Center Director, Affirmative Action Officer, and Director of the two college choirs.

She conveys through her daily action the many dreams that she holds for both Missouri Valley College and for each of the many students who attend Valley.

"THE JOY OF MUSIC" MVC is full of music thanks to Diana and the members of the choirs.

DEDICATION
TO
DIANA
STALEY



She cares for each and every member of the Missouri Valley College Family, and she goes the extra mile to help all of those around her. With the help of her choirs, she fills the air on campus with beautiful music. Because she smiles and shares her love with those who have need and because she is willing to "GO THE EXTRA MILE", we dedicate the 1984-85 SABIDURIA to Diana Staley.

PRESIDENT REEVES WELCOMES STUDENTS



"NO PLACE LIKE HOME!" Baity Hall seems to be inviting action after a long hot summer as classes began on August 28th following the Opening Convocation.

"BEARING FLAGS" Kim Guerriero, Anthony Dukes, Sara Streng and Mike Brennan had the honor of serving as Flag Bearers for the Convocation.



"THE BLESSINGS" Dr. Tim Nelson gave both the Invocation and the Benediction at Maybee Chapel.

"YOU HAVE A PLACE AT MVC" Scott said that every person is important at Valley and to Valley. YOU CAN MAKE A DIFFERENCE AT VALLEY.



"WELCOME BACK!" President Earl Reeves welcomes students back home for a new school year at MVC.

There was a "special" air of a new beginning as President Reeves greeted both the new students to Valley and also those coming back for another year. Dean Keller also was on the program to present some academic awards earned during the past year. The Student Senate President, Scott Wessley, shared his hopes for the Student Senate in his "welcoming" remarks as well as giving the opportunity for all to become involved at Valley. With the end of the Convocation came the call to attend class on August 28.

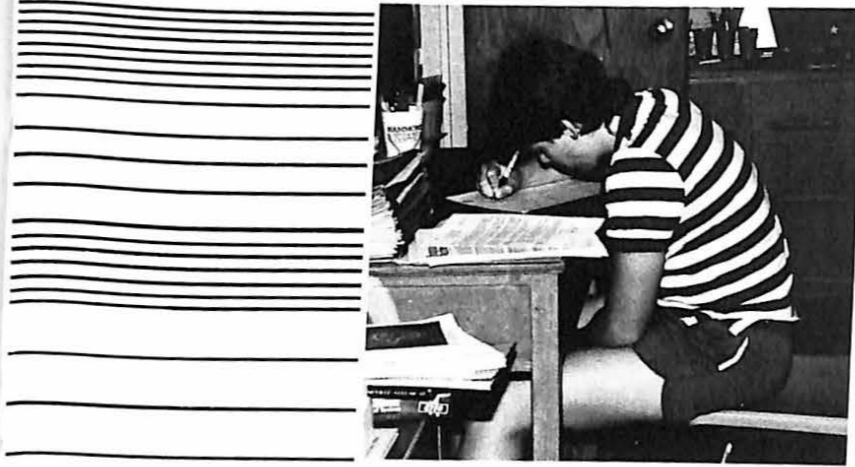

STUDENT LIFE

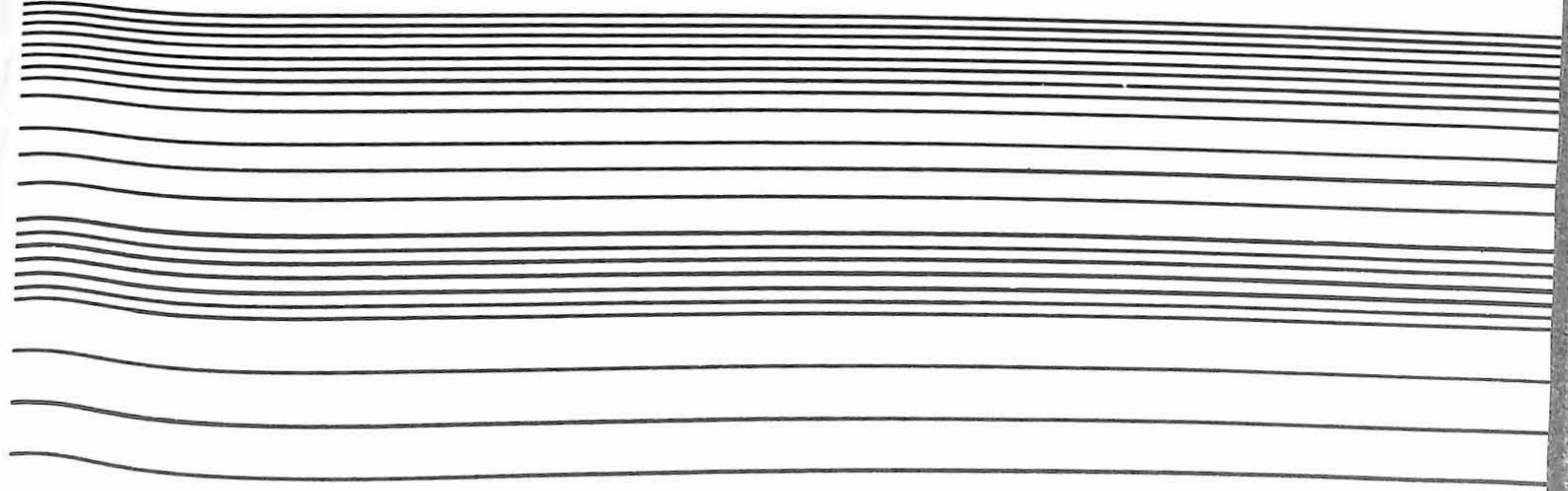

EARL J. REEVES INAUGURATED



"INAUGURAL PROCESSION" to the Ferguson Center from Mabee Chapel.

"KEEPING UP!" Earl Reeves looks at his notes on his way to becoming the 9th President of MVC.



"LEADING THE WAY" The Student Color Guard leads the Inaugural Procession to the ceremony making Earl Reeves the 9th President of Missouri Valley College.

"INAUGURAL ADDRESS" President Reeves delivers an address which states his goals for the future for Valley.



"THE PASSING OF THE TORCH!" Dr. Margaret L. Parsons presented Earl Reeves during the ceremony. Dr. Parsons served as Acting President and also Chaired the Committee in search of a new Valley President.

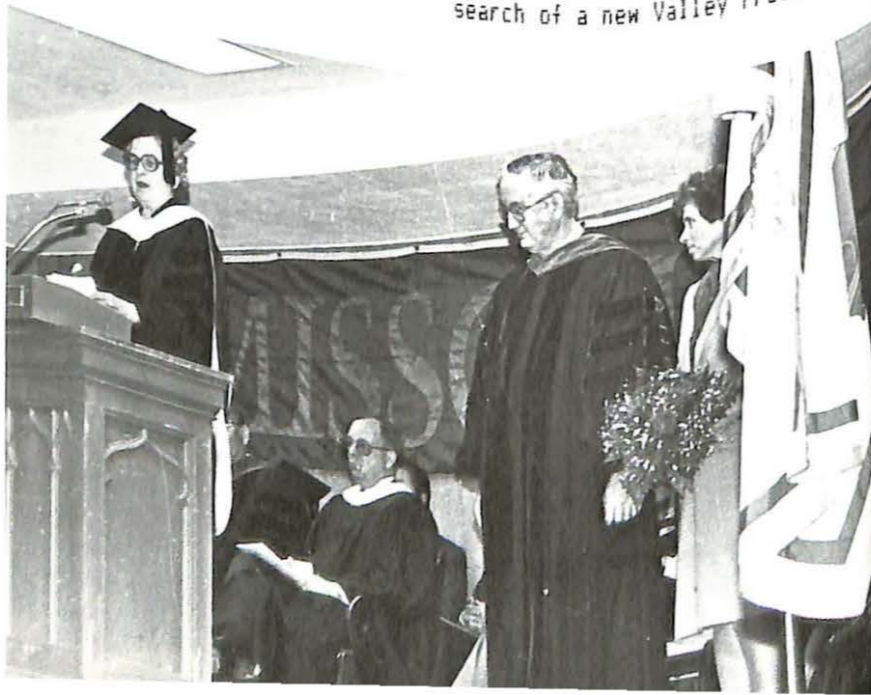

"VALLEY HAS SISTER COLLEGE" Dr. Kang Myung-Chan of The Jinju Tech. College of Korea expressed his hope of an exchange program with MVC via interpreter The Rev. Sin Seong-Kug.

"GIFT EXCHANGE" President Earl Reeves presents a lithograph of the Baity Hall to the Korean visitors.



On October 4, 1984, Earl J Reeves became the 9th President of Missouri Valley College. The day was marked with addresses, processions and many special guests from around the world. Faculty, staff, students and the entire community came together in celebration of the Inauguration. This day was marked by the establishment of a "SISTER" relationship with The Jinju Technical School of Korea.



"WALTZ TIME" Dr. and Mrs. John Moad show their style during the Inaugural Ball.

"DANCING THE NIGHT AWAY!" Both students and staff as well as many members of the community spent an enjoyable evening dancing together.



"MAKING WAY" The Warrensburg Color Guard leads the way for the Coronation Procession.

"LOYAL SUBJECTS" Queen Phoebe Vesser admires the Court as she reigns as 1984 Coronation Queen.

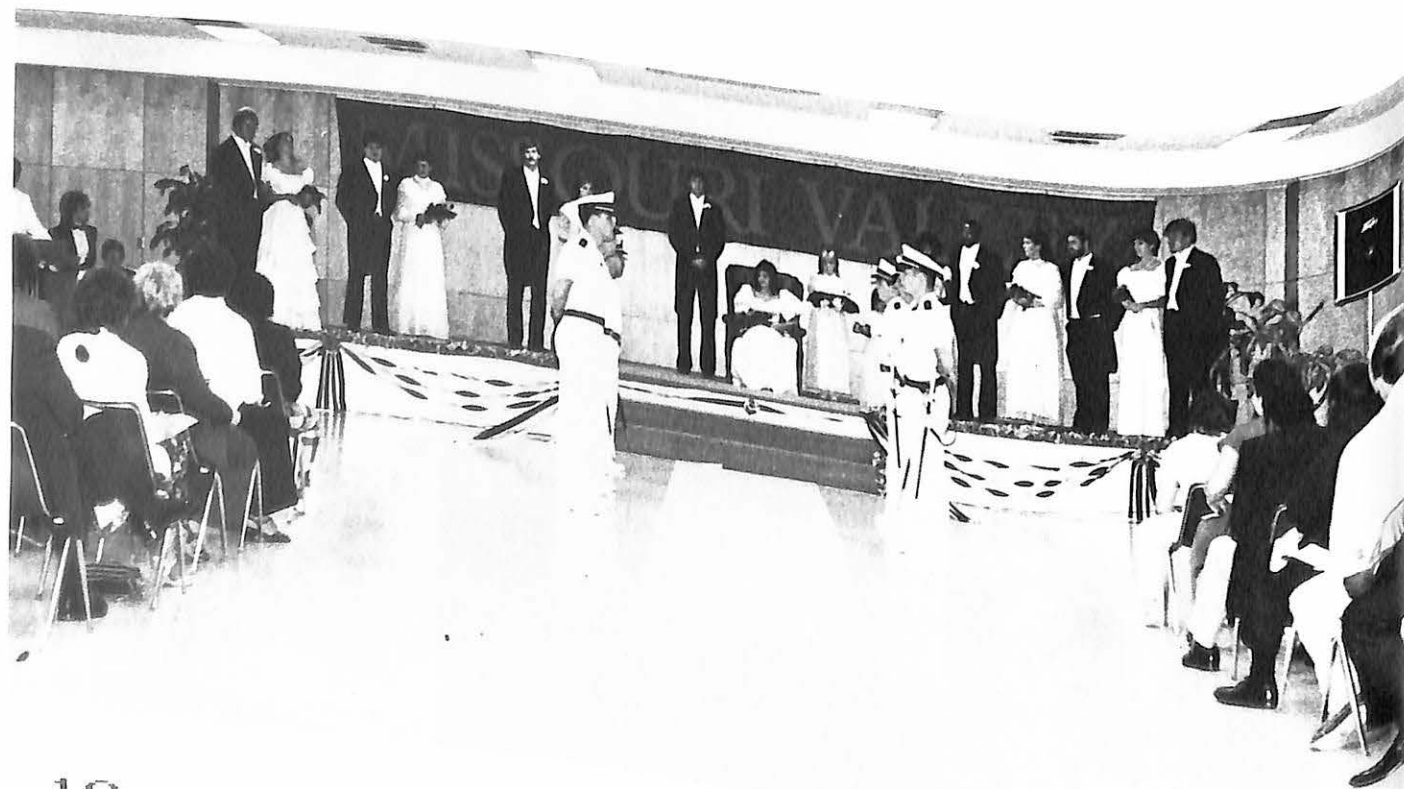

CORONATION BALL

QUEEN PHEOBE REIGNS

The Black Student Union sponsors the Coronation Ball in honor of the women who achieve scholastic honor while attending Missouri Valley. While the tradition of the Ball is new, it provides a ceremony full of honor to and for achievement in academics. Each year a young lady is chosen from each class to serve as representative of her class. A special marching color guard from Warrensburg and young crown and scepter bearers added to the event.



"NOW INTRODUCING" Kim Guerriero and Anthony Dukes preside over the Coronation Ball ceremony.



"THE CORONATION COURT" (from left to right) Anthony Dukes, Kim Guerriero, Angie Bartlett, Steve Cowan, Kathy Gerkin, Ty Kuiper, Pauletta Rist, Tericka McGowan, Phoebe Vesser, Charlie Miller, Kathy Mathews, Jacqueline Jones, Teri Eubanks, Paul Thomas, Sara Crabtree, Randy Hoover, Carolyn Scott and Maurice Jordan.

"TAKING THE STROLL" Phoebe passes under the sword arch during her reign.



"WHEN I GROW UP..." Tericka McGowan admires Queen Phoebe in her hopes that she too will become a queen.



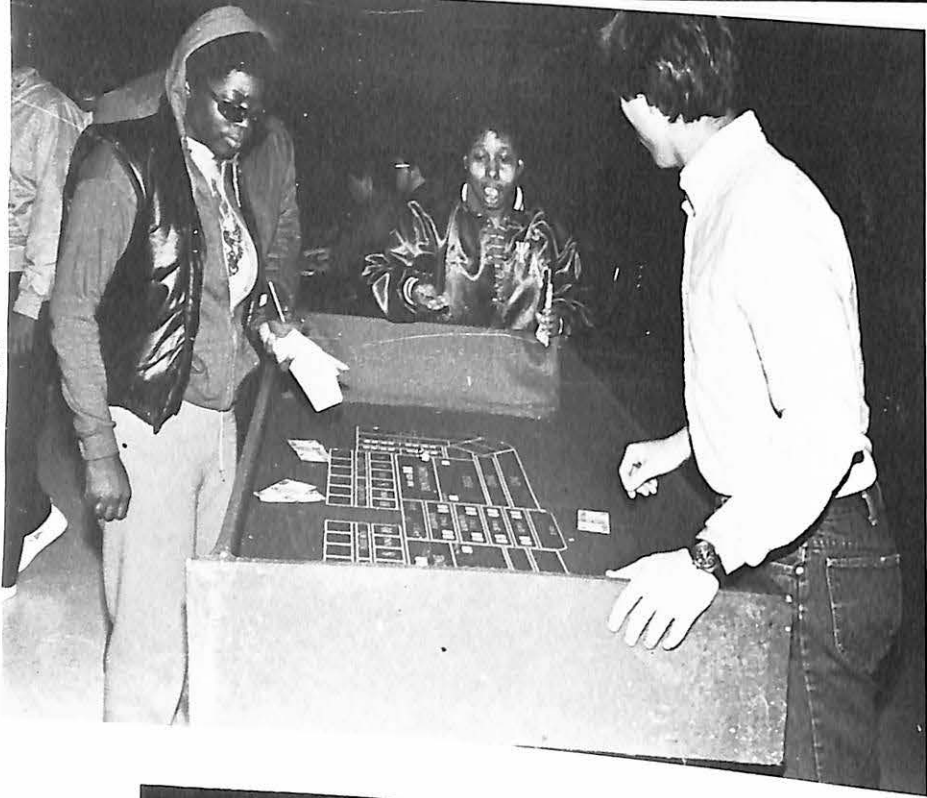

"THOSE DEALERS" Knowing when to hold 'em and when to fold 'em. Ed Kerley deals 'em out at the Gold Rush Saloon.

"KEEN EYED" President Earl Reeves investigates the 'winnings' at the Wheel of Fortune.



"HEY LUCKY SEVEN!" Shaking the bones at the crap table is Yvette Harris while Terri Hankerson hopes for a lucky seven.

"WHERE DID THAT COME FROM?" asks the Academic Dean, Mike Keller, as he shuffles away his 5th ace.

CASINO NIGHT

"SNAKE EYES" Rick Rainwater looks closely as the Viking students take that famous chance with "LADY LUCK"



"JUST RELAX" Sharon Myers takes the opportunity to catch a little shut eye during her donation.

"WORKING TOGETHER" The student helpers and the KC Community Blood Center nurses have a successful day at Valley.

THE SPIRIT OF GIVING ARRIVES

"MMMMmmmm" Bruce Storey, Dean of Students and Admissions, enjoys the refreshments following his generous donation of blood.

The Community Blood Center of the Kansas City area and the Student Health Center of M.V.C. hosted the blood drives on Dec. 4 and March 11 to accept the donations of blood of both students and staff. Both days were a huge success.

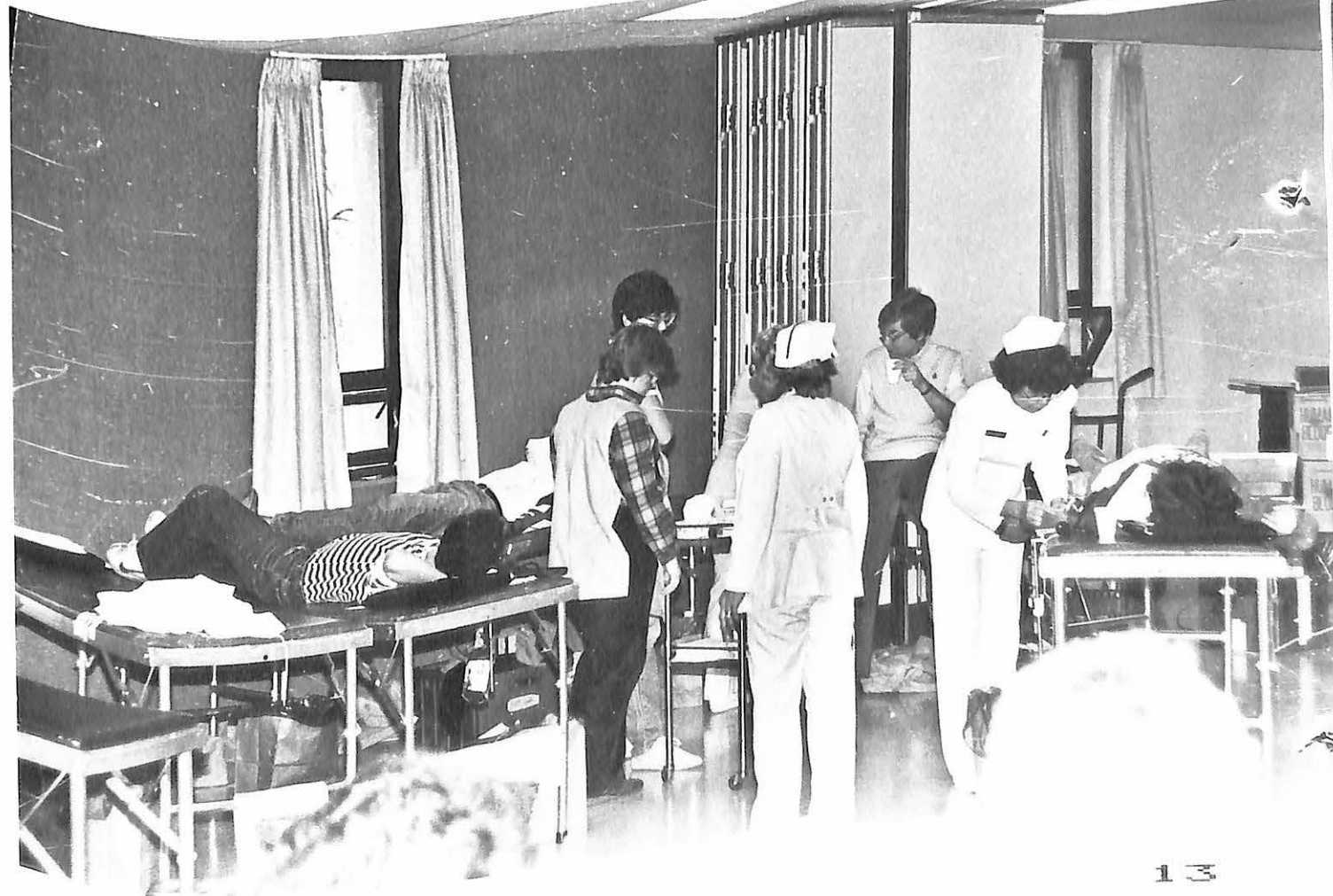



LET'S GO CRAZY



"WE CAN DO THIS!" Dawn Mason, Donna Mathews, Terri Taylor and Jill Huey favor Pat Benitar.

AIRBAND CONTEST

"LIFE AT 55" Sharon Myers won 2nd place with a Bruce Springsteen number.



"LOOKING FOR FUN" Jerri Hudson airs Cyndi Lauper.

"REVEALING ALL!" Comedienne Claire Berger spent two days on campus as she prepared for her job as MC for the first Air Guitar Contest at Valley. Claire was just one of the many "highlights" for a fun filled evening.

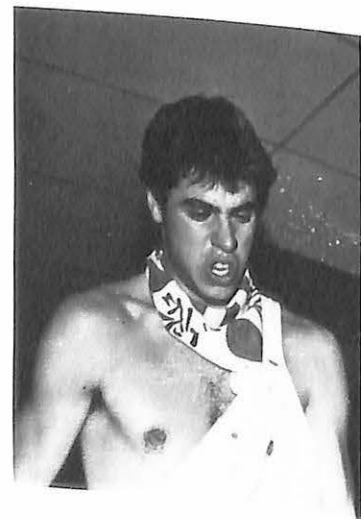

"ISN'T THIS HOW ROCK STARS LOOK?" is the question being asked by Gus Cippola.



It was a "crazy" night when Air Guitar came to Valley and air band players got together. Each student and/or group of students mimicked the lines to favorite rock stars. The College Activities Board hosted this event and arranged to have Ms. Claire Berger (Chicago, Ill.) serve as MC.



"THOSE CRAZY GUYS" Gus Cippola, John Palma, Darryl Miller and Chris Balke won 1st place.



"THE AIRBAND PARTICIPANTS" (left to right) Karee Karnes, Sara Crabtree, Terry Wood, Jill Huey, Terri Taylor, Dawn Mason, Donna Mathews, Sharon Myers, Jerri Hudson, Sandy Coward, John Palma, Gus Cippola, Darryl

Miller, Chris Balke, Doug Small, Rex Leach, Jan Baker, Craig Eaton, Steve Beahm, Roger Williams and Bill Babylon.

HANGING OF THE GREENS

On December 5, 1984, the traditional Hanging of the Greens took place at MVC. Starting off the evening was a Christmas Banquet held in the Ferguson Center cafeteria. During the banquet carols were sung and both the winners of the tree decorating and Christmas tree light guessing contest were announced.

Carolers then walked along candle lit sidewalks and hung wreaths of evergreen above the doorways of each campus building. Wrapping up the evening was a Christmas concert performed by both the Gospel Singers and Swing Choir. This was held in the Ferguson Center Snack Bar.

"IS IT CENTERED?" President Earl Reeves carefully places wreath of evergreen above the Baity Hall doorway. Christmas has officially come to Valley.



"LOOKING GOOD" The Santa centerpiece added to the Christmas atmosphere during the Christmas banquet while Bruce Trefney, Chef, made sure plates were kept full.



"WE WISH YOU A MERRY CHRISTMAS!" Diana Staley's Swing Choir and Gospel Singers sparkled brightly at their Christmas performance. This was the perfect ending to the night that Christmas came to Valley.



"OH MY GOSH" Ms. Rita Ludwig, Drama Department, graciously accepts the evergreen wreath for Mabee Chapel.

NN
ND
TES

Berg
prep
Air
just
fun



"ATTENDING CLASSES" In order to pass the courses at Valley the students realize the importance of attending classes regularly. Study is necessary to be ready for tests, as well as being prepared for the future.

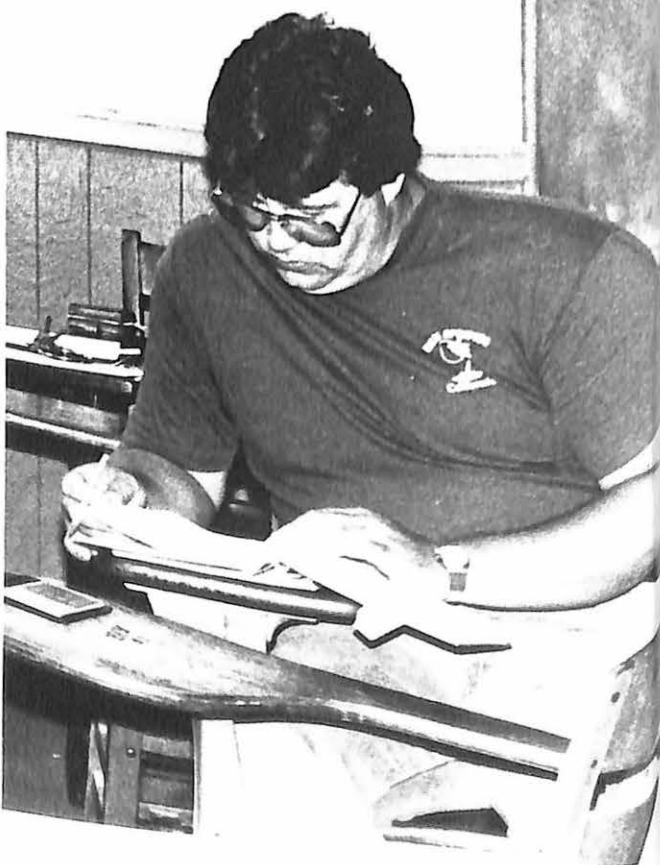

STUDENTS IN THE CLASSROOM

TEACHERS IN ACTION



"EXPLAINING THE PROBLEM" Is what Jim Eppenaur is explaining to Jan Baker during statistics class.



"DEMONSTRATING" Rita Ludwig shows the effects of using puppets during communications classes.

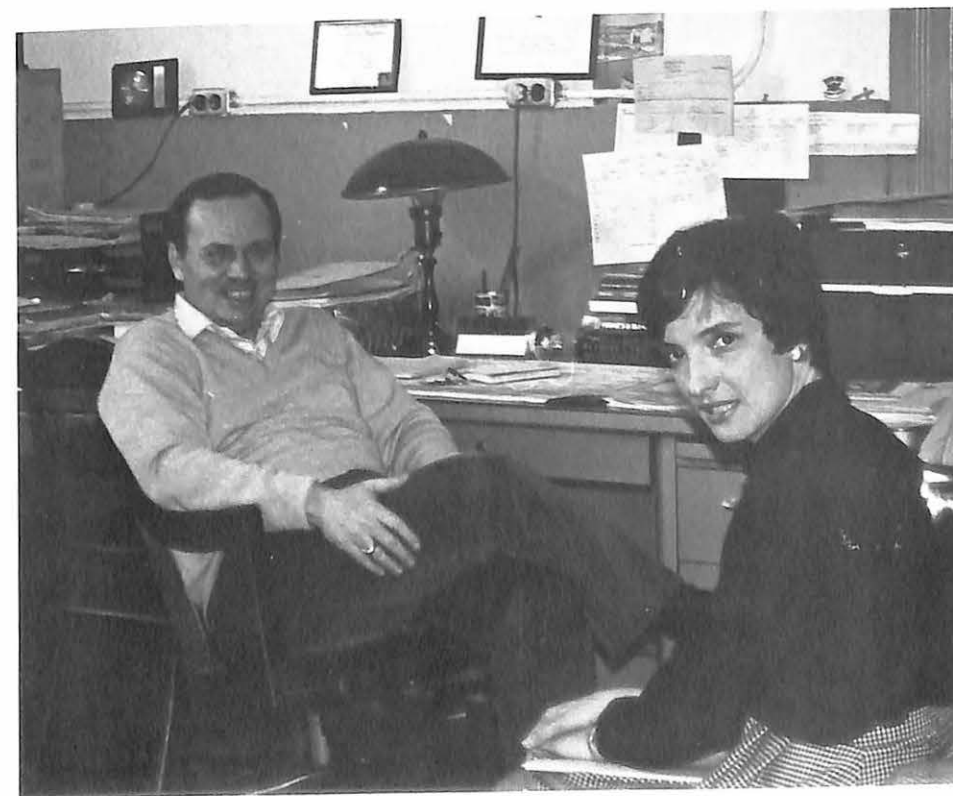

"TALKING IT OVER" Scotty has the time needed to discuss problems as they occur.

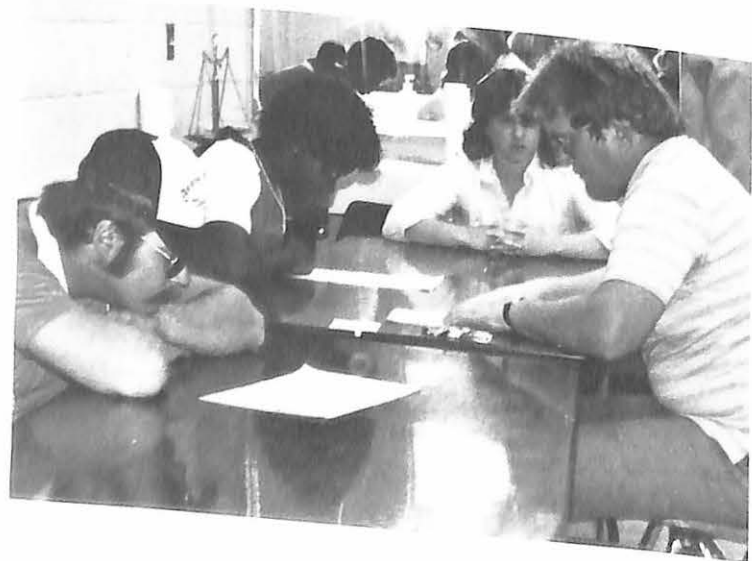

NO
TES

Be
pr
Air
jus
fu



FACES
AROUND
THE PLACE

"OUR CAMPUS" No matter where we are at, its the faces in places that makes Valley home for us. In the dorms or around the campus this is where it all happens.

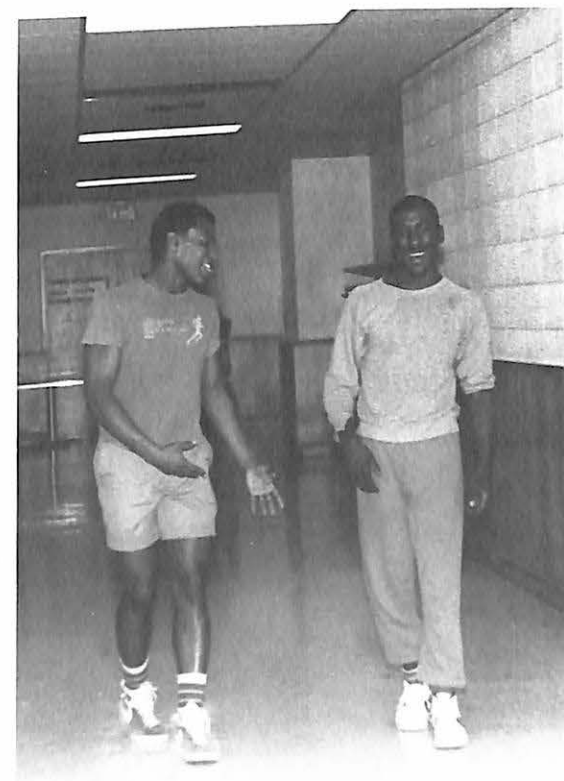

NN
NO
TES

Be
pr
Ai
it
ft

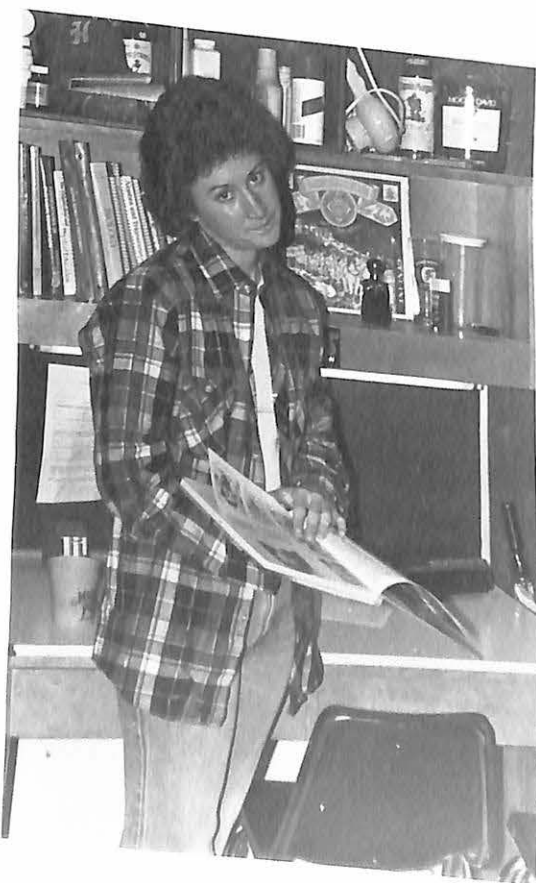



"FLORESCENT ENERGY" A bright hot pink outfit is sure to be a hit in any fashion wardrobe. Polly Nordyke enjoys dressing fashionably every chance she has.



"HAWAIIAN STYLE" It's cool and comfortable also popular as a kind of clothing design here at Valley. Lisa Schleicher keeps cool with a cold can of Pepsi.

**FADS
AND
FASHION**

"CAMPUS FAD" It had been the fad to wear a name on the bottom of your sweats. This was a campuswide occurrence during the 1984-85 year.

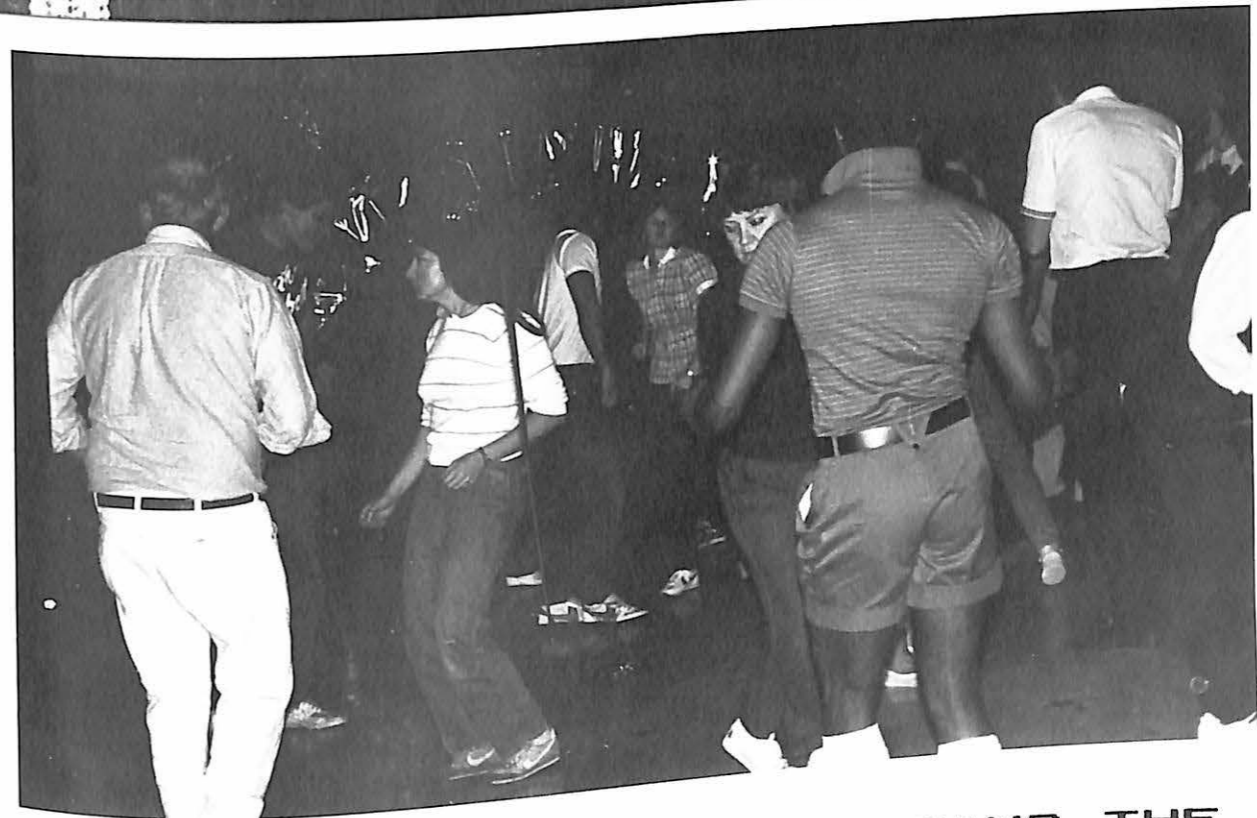

**DANCING THE
NIGHT AWAY**





"WE ARE THE WORLD" was a joint effort on behalf of Alpha Xi Delta and Psi Alpha Psi.

"WE ARE THE WORLD"

"COMEDIAN EMCEE" For airband II was Alex Cole. His enthusiasm added to the excitement shared by the students.



"MISSING YOU" was expressed by Tritobia Williams.



"GOING, GOING, GONE" The TKE's performed a tune by the Scorpions "I'm Leaving You."



"NEVER DANCE AGAIN" Mike Mayo mimes his rendition of a Careless Whispers.

"MATERIAL GIRL" Mickie Robbins states her position to the world on how she feels about relationships.



AIR BAND II



"AIRBAND II PARTICIPANTS" are Vincent Smith, Barry Seymore, Kristi Morrison, Mickie Robbins, Adrian Morris, Jackie Jones, Pandora Smith LaTonya Blanden, Yvette Harris,

Cary Hanks, Wayne Stallings, Smooth Mitchell, row 2-Terri Taylor, Toby Clayton, Jill Huey, Sandra Cowart, Barbara White, Jon Morris, Terri Eubank, Clarence Manns, Jeff Wilson, Mike Mayo, Anthony Carr, row-3 Doug Small, Craig Eaton, Rex Leach, Don Elam, Bill Babylon, and Roger Williams.



"HANDING OVER THE KEYS" is Dr. John Moad. Mr. and Mrs. John Davis were the winners in the drawing.

CAR-GIVE-AWAY

"60 FISH" John Huston, Board of Trustees member, draws out the lucky winner of the Mercedes Benz. Assisting him is MVC President Earl Reeves.



"GOING HOME" To a youngster, taking a ride in a new car is an exciting endeavor.

MUSEUM DEDICATION



"REMEMBER WHEN" The opening of the museum in Ferguson Center gives alumni the opportunity to relive their own memories of Valley during younger days.





LIFE WITH FATHER



Life With Father provided the first opportunity for theatre in the round. Mike Brennan, Sara Streng, Linda Larberg, Tim Keller, Terry Wood and Wes Stallworth were the MVC student cast members with Eric Thomeczek and Mike Morgan the young members of the cast.



ON GOLDEN POND

On Golden Pond was selected for the winter play. This was done in the traditional theatre style with Mel Reynolds, Sharon Myers, Tim Keller, Lisa Leinkuehler, and Kevin Bowman in the cast with Nick Vazzana as a guest performer.





**THE REAL
INSPECTOR
HOUND**

The Real Inspector Hound was the play chosen for spring performance. The cast consisted of Tim Keller, Robert Larson, Linda Larberg, Kathy Mathews, Eric Snider, Tim Stura, Ty Kuiper, and Connie Vaught.



"MEETING THE STUDENTS" Many of the faculty members were on hand to visit with students considering to make Valley their own college.

VIKING WEEKEND



"CONSIDERING" A prospective student waits to hear of what he can accomplish by becoming a Valley student.

"ICE CREAM SOCIAL" President Reeves joins prospective students in an ice cream social during the Viking Weekend.

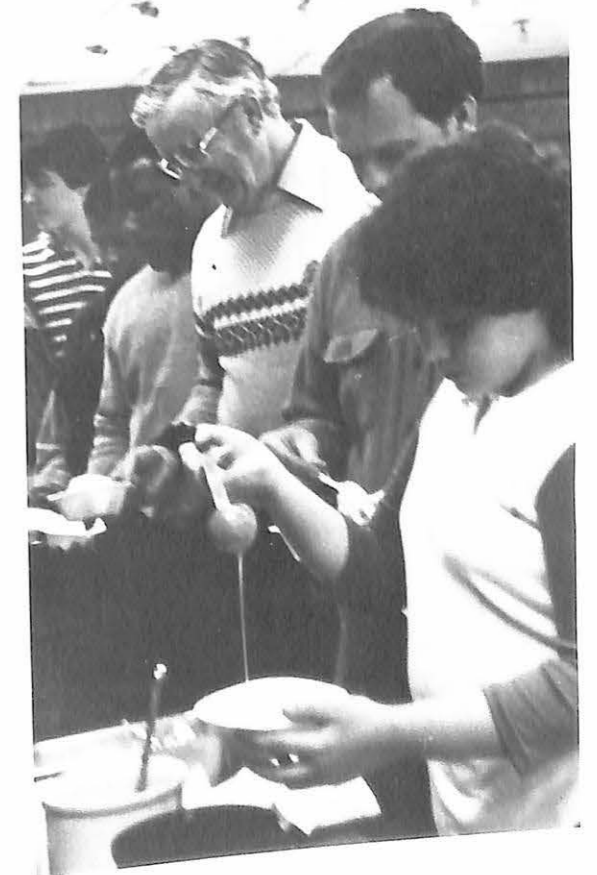

"TAKING A BREAK" Some parents exchange views and ideas about MVC during Viking Weekend.



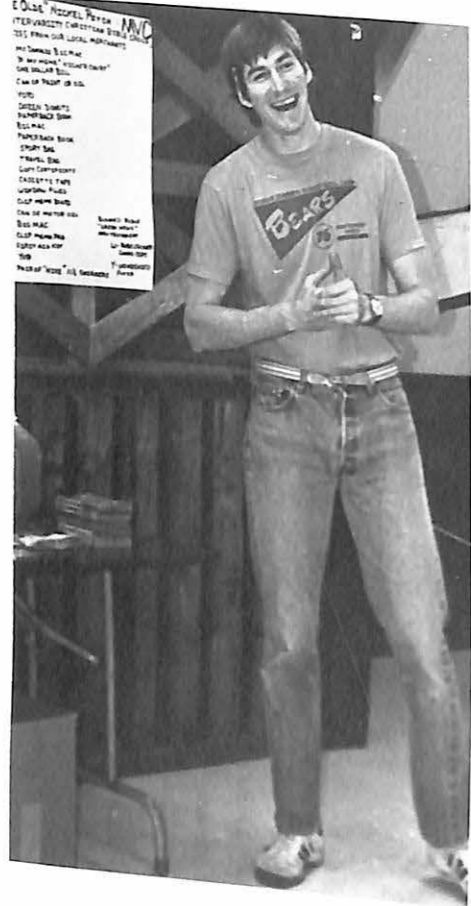

"STEP RIGHT UP!" Beckoning to potential contestants during the Springfest games is Ty Kuiper.

SPRINGFEST

"PICNIC TIME" The MVC students enjoy a picnic following an afternoon of games and contests.



GAMES AND PICNIC

"T-SHIRT RAFFLE" The Sigma Nu members had a hoop toss along with the t-shirt raffle. Coach Fox and Billy Haymaker display their prizes after the drawing.



"YUMMY YUM" Mike Brennen has more than a mouthful during the pie eating contest.

"BANANAS" CAB member Polly Nordyke distributes their share of bananas to Darren McDorman and Hank Mathews.

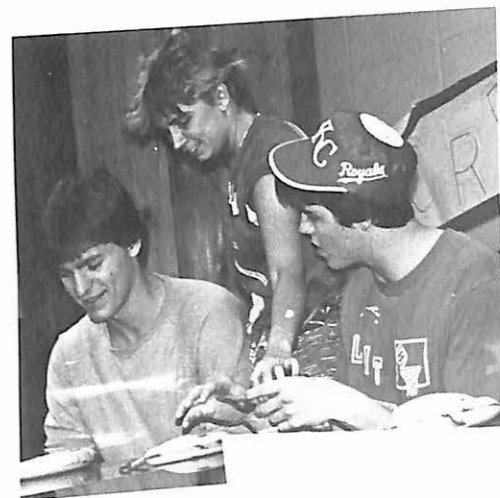

EATING CONTESTS

"DIGGING IN" The food eating contests were a first during Valley Springfest. Students and staff had the opportunity to enter in jello snarfing, lemon, banana, and pie eating contests.



"GIVE ME STRENGTH" Coach Fox is wondering how he gets himself into such trouble as a pie eating contest.



SPRINGFEST

"SETTING UP" The preparations for the springfest dance were under way early in the day in order to be ready for the dance that evening. Kristi Bradley uses caution while putting up streamers.

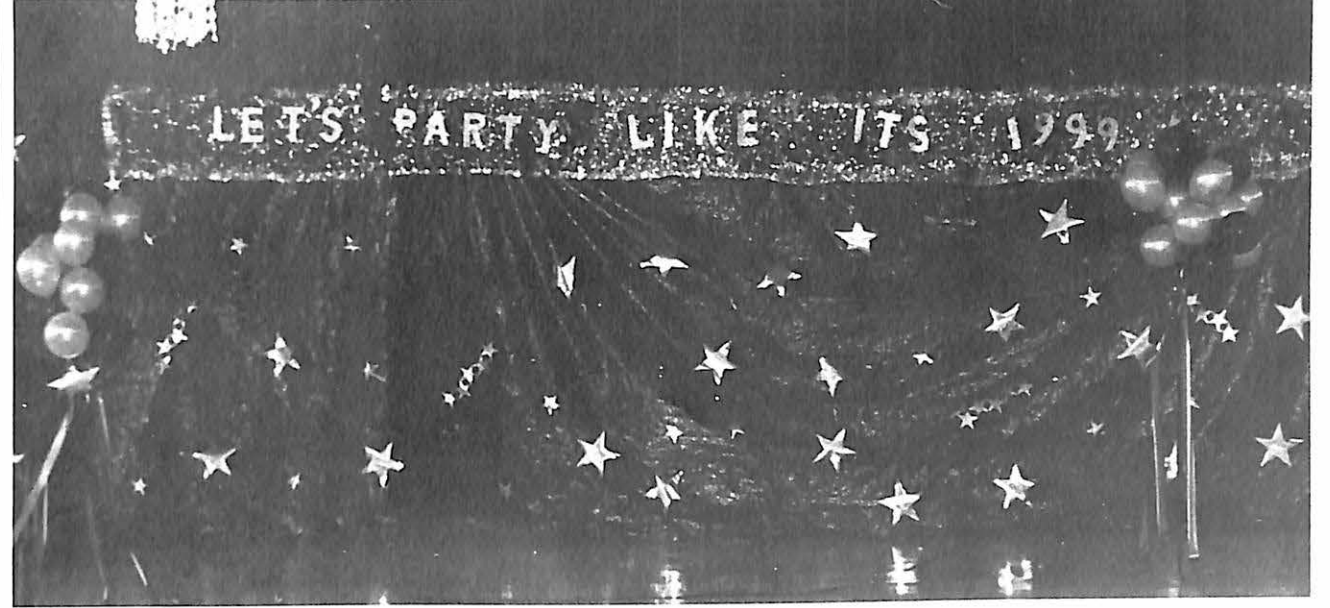

PARTY LIKE ITS 1999



"OUTDOOR DINING" The picnic tent was set up by Bob Larson and Aaron Evans, it was used later for the springfest picnic.



"DANCING THE NIGHT AWAY" The students had the chance to enjoy videos on two screens during the dance.





"BEARING THE TORCH" Is Jerri Hudson, leading the contestants to the olympic games.



"BALLOON RELEASE" was before the beginning of the games, used to represent the freedom of challenge used for the olympics.



"LET THE GAMES BEGIN" As head coach at MVC, Ken Gibler gives the opening speech to the contestants.

SPECIAL OLYMPICS



"NDONTIME ENTERTAINMENT" Was Linda Larberg and Mike Miller with a duet of 'we are the world'.



SPECIAL OLYMPICS

"WHAT IT'S ALL ABOUT" The whole objective for the special olympics is to provide the chance of competition among peers.



"CLOWNING AROUND" Serving as spirit boosters for the contestants were Tom Audsley, Terri Wood, Lexye Schell, Carla Samuels, Joy Draffen, and Kelly Welch.





SPECIAL OLYMPICS

"STUDENT PARTICIPATION" With the volunteer help of the students MVC is able to host the special olympics for exceptional children in the area.



CLUBS AND ORGANIZATIONS





"STUDENT SENATE OFFICERS"
 Trish Copeland--Vice-President
 Scott Wessley--President
 Dawn Mason--Senator at Large
 Polly Nordyke--Secretary
 Christy Bradley--Treasurer

This was a year of growth for the officers of the Senate in that there were three positions filled after the school year began. The new members, along with the old, worked hard to fund organizations and to represent the student body both on campus and off.

STUDENT SENATE

**COLLEGE
 ACTIVITIES
 BOARD**



"COLLEGE ACTIVITIES BOARD"
 Kim Guerriero--President
 Christy Bradley--Vice-President
 Polly Nordyke--Special Events Chair
 Trish Copeland--Recreation Chair
 Aaron Evans--Administrative Assist.
 Dede Newhard--Coffeehouse Chair
 Tim Sturm--Films Chair
 Lela Wilnot--Dances/Concerts Chair
 Dick Hoffmaster--Advisor

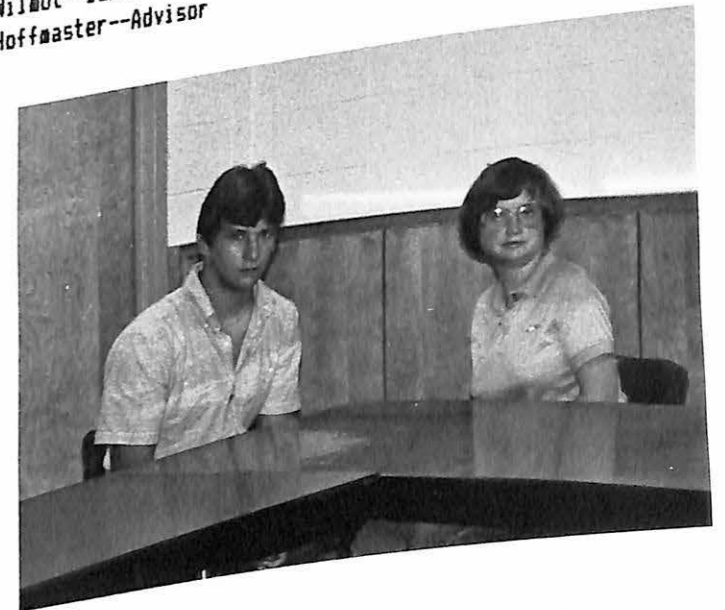

"CAB ON THE MOVE!" 1984-85 proved to be an exciting year for CAB in that many new events were held. CAB adopted the idea of "WE CAN" and acted accordingly in the planning of events such as AIR BAND and Springfest.



ALPHA SIGMA ALPHA



"ALPHA SIGMA ALPHA MEMBERS" are from top to bottom- Shelly Ehmann, Cynthia Collins, Chris Gorman, Kim Nicoli, Karee Karnes, Cecilia Wolfmeier, Lexye Schell, Lynne Kirtley, Terry Wood, Lisa Reiss and Karen Henke.



"SORORITY SISTERS" Provide the kind of memories that will last a lifetime. The smiles, laughs, and good times will always remain in their hearts.



"LEANING TOWER OF ALPHA" Just having a little fun these sisters prove they have the skills it takes to build.



"PLEDGE PADDLES" Lisa Reiss demonstrates to Karee Karnes the pledging procedures.



"LEAPING IN" Teri Eubank was the Alpha Xi Delta President for the 1984-85 year.

"THIS IS THE WAY IT'S DONE" as Sharon Myers shows Linda Larberg the techniques of air-swimming.

ALPHA XI DELTA

"OUR BIG BROTHERS" are Nick Brand, Terry Porter, Ty Kuiper, Ray Roller, Jeff Todd, Craig Eaton, Joe Blauner, Gene Griffith, and Scott Kraus.



"ALPHA XI DELTA" from bottom to top are Demetria Charles, Joyce Draffen, Teri Taylor, Patti Dowling, Kristi Morrison, Sara Streng, Karen Green, Cynthia Rust, Dena Odom, Linda Larberg, Kelly Call, and Sharon Myers.

ALPHA SIGMA PHI



"Alpha Sigma Phi" from front to back are Bob Farley, Kevin Stanley, Steve Lampe, Charlie Miller, Willie Carrington, Joe

Davidson, Chris Garcia, Mark Schaper, Ray Giberson, Greg Taylor, Kyle Wells, John Palma, Jerry Winkler, Gus Cipolla, Joe McNerney, Randy Lewis, Bob Dawson, David

Wagoner, Randy Hoover, Kevin Wells, Tim Regenold, Gene Griffith, Bill Hagen, Denny Marker, Walter Belcher and Andy Moore.

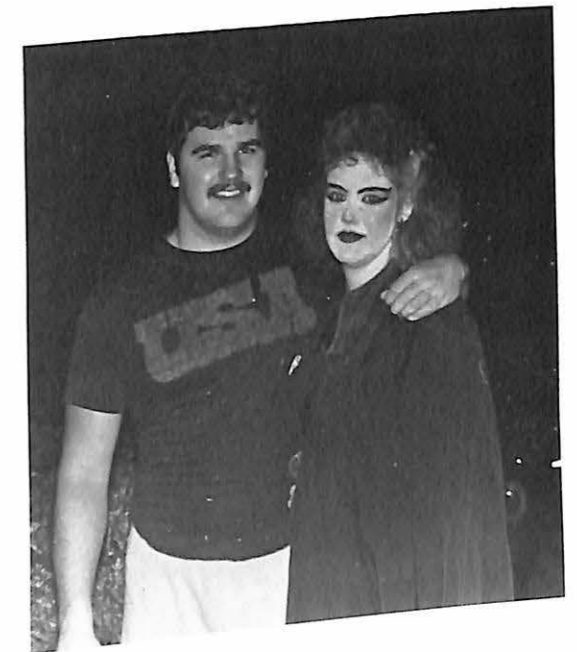

"A NIGHT ON THE TOWN" Joe and Karee get ready for a wild night out in Marshall, MD.

"SHOOTING THE HOOPS" much of the free time was spent playing basketball on the private court of Alpha Sigma Phi.

"ALL DRESSED UP WITH NO PLACE TO GO" The Alpha Sigma Phi's have fun during halloween by dressing up as their favorite spooks.



SIGMA NU



"THE MEN AND BOYS OF SIGMA NU" are Joe Blauner, Phil Sullivan, Ray Roller, Troy Carpenter, Tom Gramates, William Haymaker, Jeff

Green, Aaron Evans, Kent Haymaker, John Fitzgibbons, second row-Scott Wessley, Frank Mazza, Don Wolfe, Marty Woytus, Tim Sturn, Jan Baker,

John Brantley, Jim Harris, Steve Beahn, Paul Thomas, Jeff Todd, Larry Silverman, and Joe Glonek.

"EN PRIDE" is reflected in the way Tim Sturn takes care of his truck before his journey home.



"COHESIVENESS" is a quality the Sigma Nu's have during campus activities.

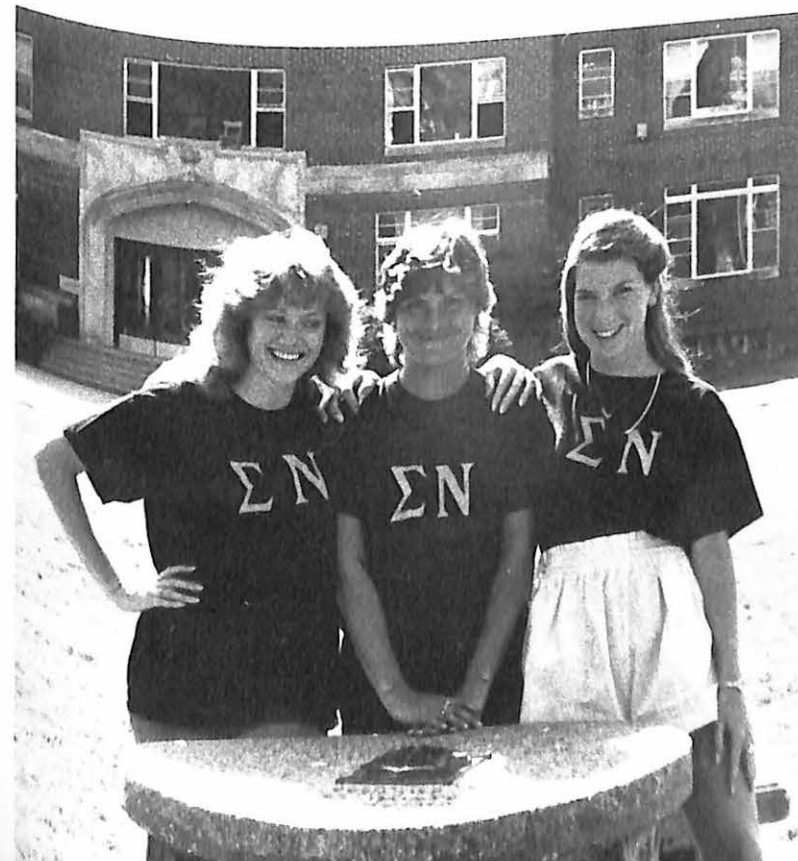

"RUSHING HOME" is what Larry Silverman appears to be doing after his afternoon class.

"SIGMA NU ROSES" are Shari Seller, Dawn Mason and Lisa Reiss. 49



"PITCHING SHOES" is one of the activities enjoyed by the TKE's on a hot afternoon.

"HI MOM" The TKEs take time to show off their true abilities in treemanship.

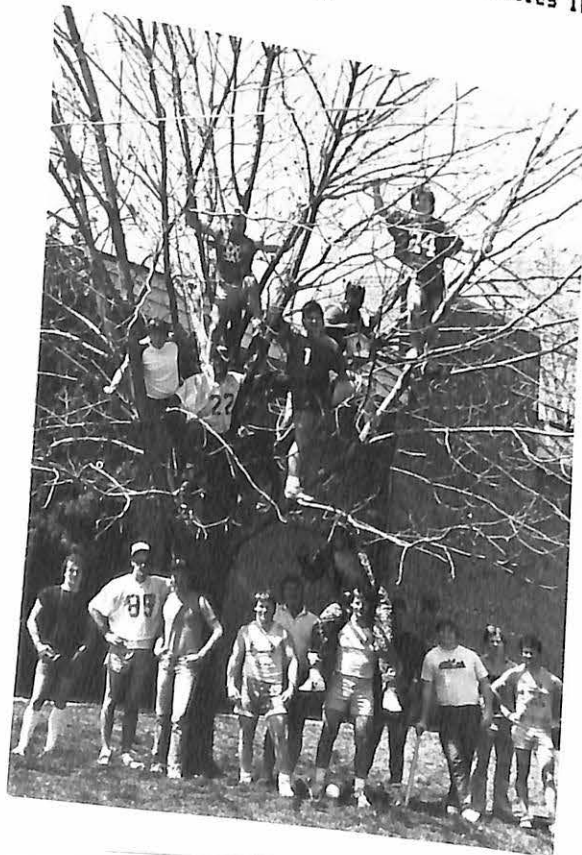

"THE COMMANDER" Jimmy Anderson takes a break during the afternoon heat.

TAU KAPPA EPSILON

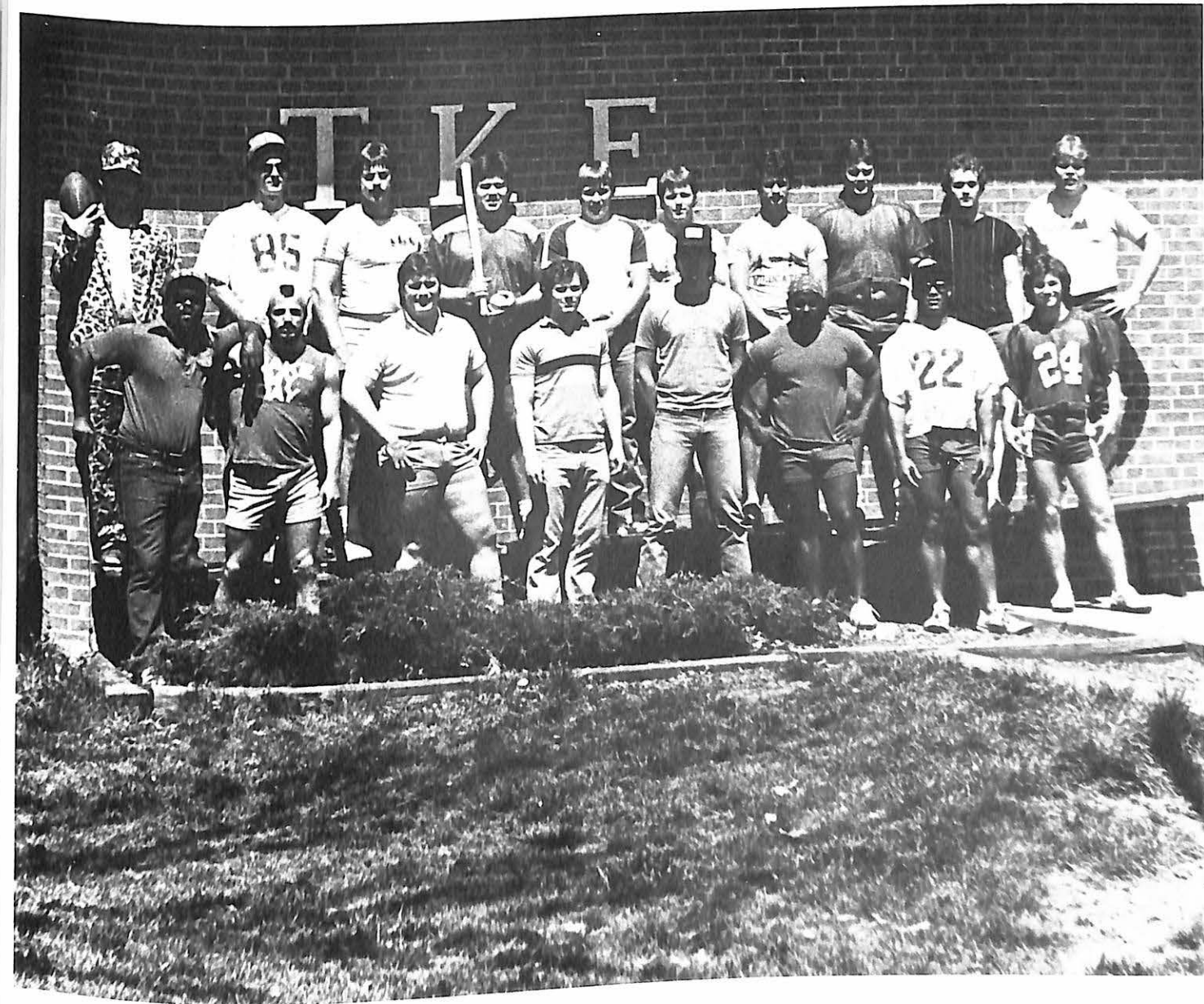

"TAU KAPPA EPSILON" Front row
Toby Clayton, Don Elam, Jimmy
Anderson, Steve Weegar, Kelly
Smith, Ewell Gordon, Kurt Harris,
Richard Willard. Back row-

Babylon, Dave McGehee, Mike
Brinkley, Steve Cowan, Roger
Williams, Bob Maze, Todd Quigley,
Sam Dishman, Allen Tate, and Jimmy
Riggs.

"ENJOYING THE WEATHER!" Some YAY members enjoy the sunshine and also the fellowship during a break between classes.



PSI ALPHA PSI

"PSI ALPHA PSI" The members are row 1-Sandra Cowart, Jacqueline Jones, LaTonya Blanden, and Yvette Harris. Row 2-Pandora Smith, Angel Sinclair, Adrian Morris, Charita Snead, Jean Franklin, Cindy Ellis, Barbara White, Phyllis Cunningham, and Johnnie Parson.

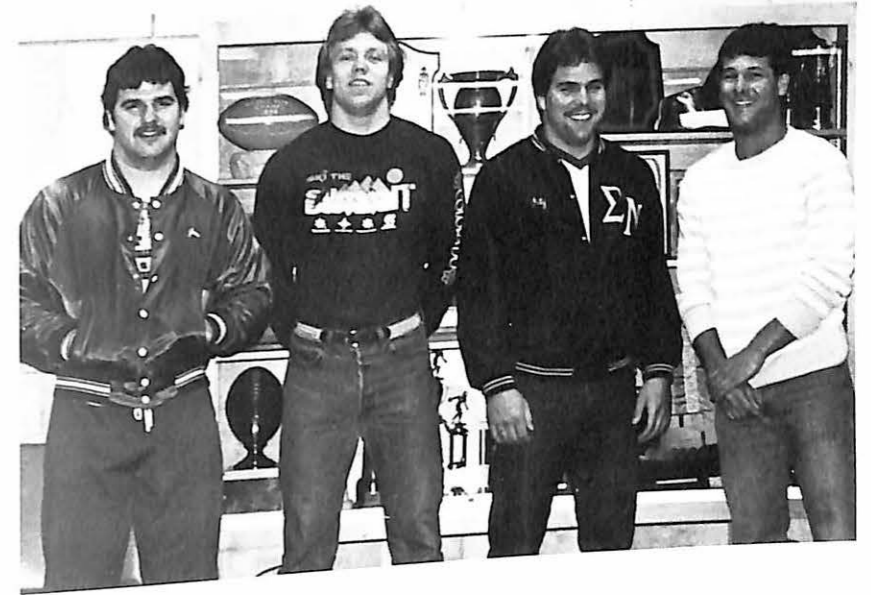

"THE COUNCILMEN" Serving the council are Toby Clayton, Joe Mc Nerney, Steve Lampe, John Fitzgibbons, and Larry Silverman.

INTRA FRATERNITY COUNCIL



"PLANNING" The Council members join together in order to plan the annual Greek Week activities.

PANHELLENIC COUNCIL



"PANHELLENIC COUNCIL" Members include Karen Henke, Lexye Schell, and Patti Dowling.



"GREEK WEEK" Is one special time at Missouri Valley College for the fraternities and sororities to test their mental and physical capabilities in games and contests throughout the entire week. The games are traditionally highlighted with the chariot races. After all of the week long games had ended, and the trophy was awarded to Sigma Nu Fraternity, there were festive activities at the park.



GREEK WEEK
ACTIVITIES

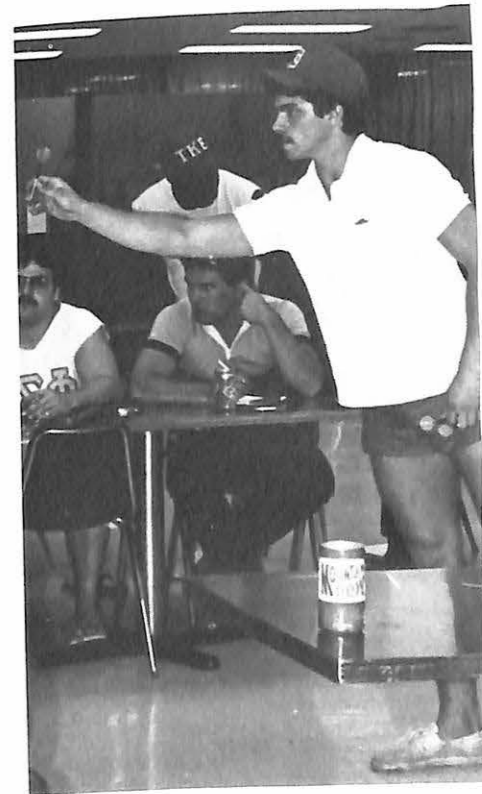
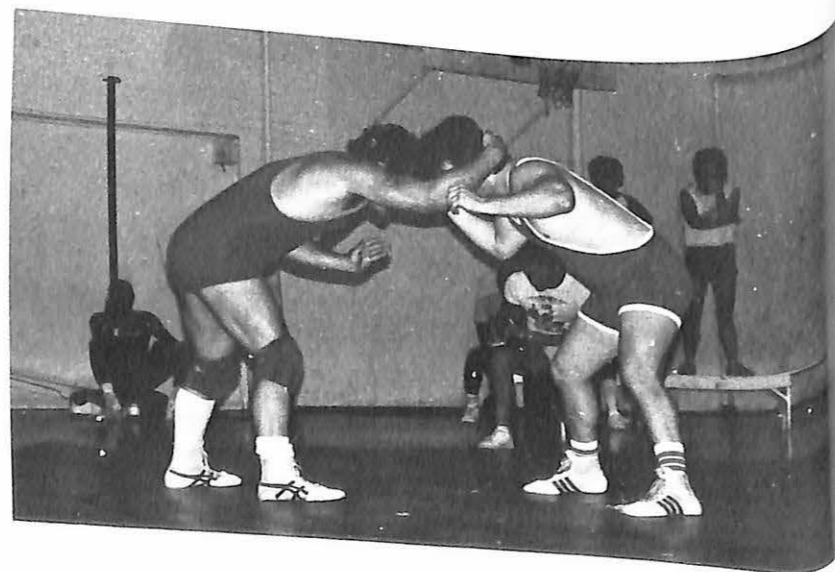
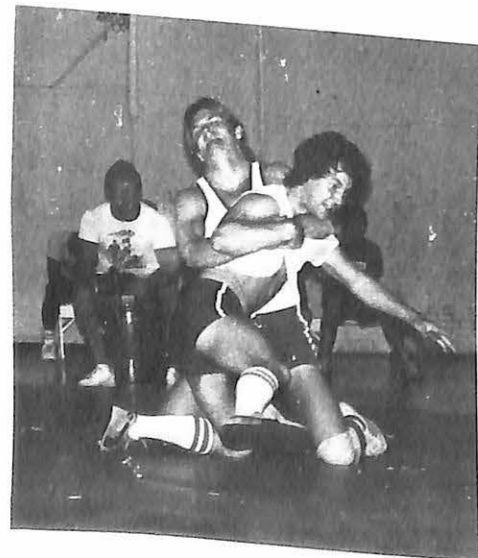

GREEK WEEK
FESTIVITIES
CONTINUE

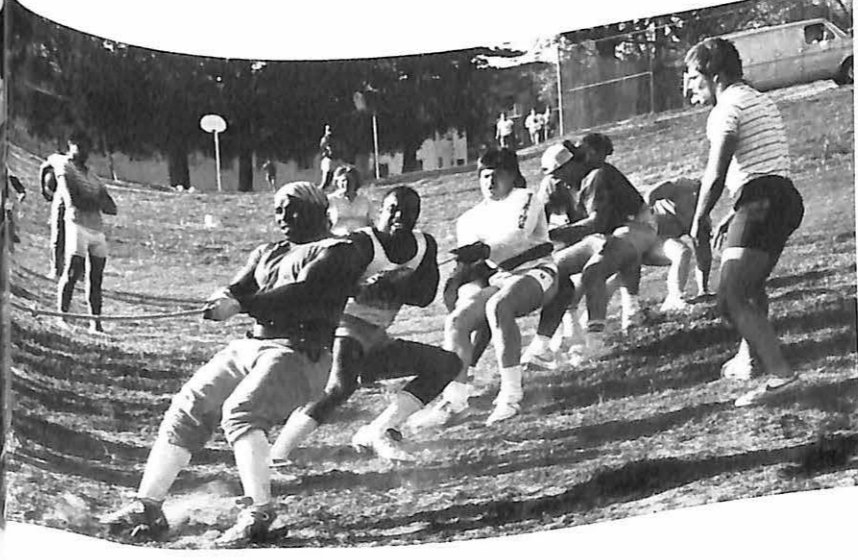
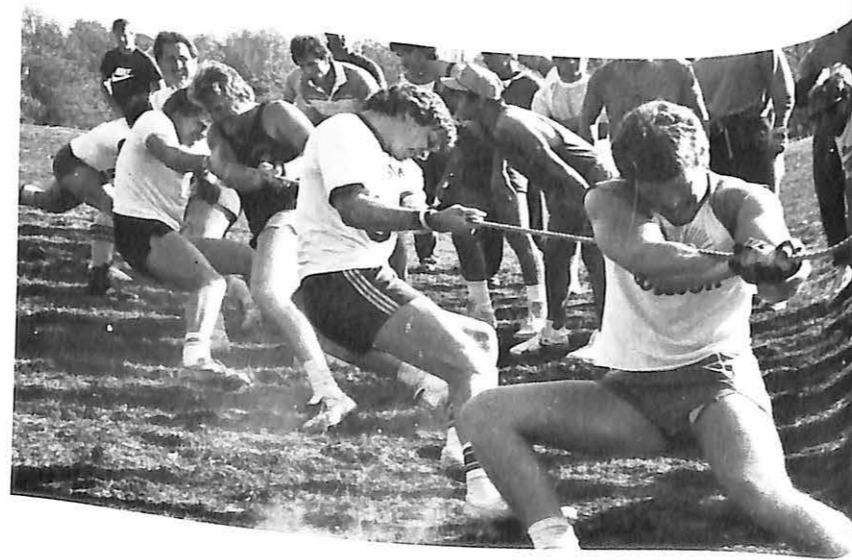
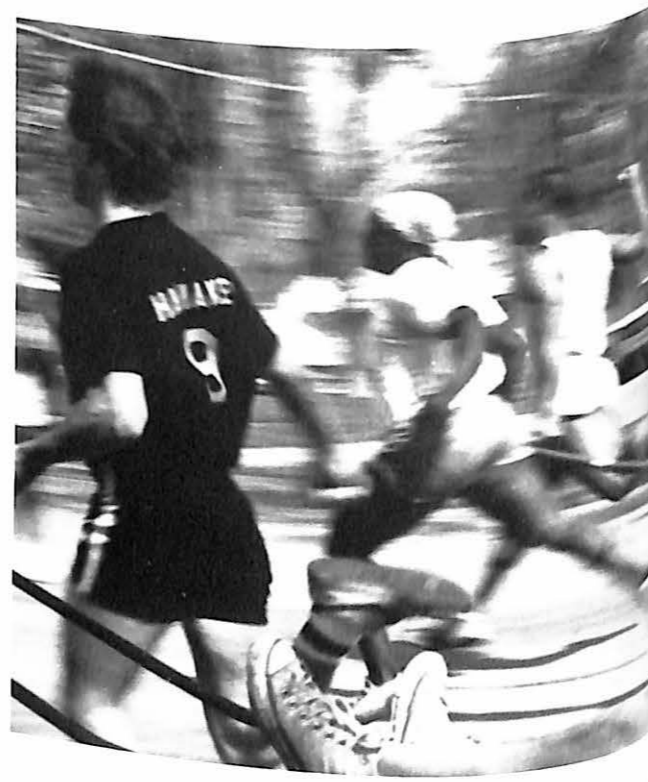



"ALPHA PHI OMEGA" Judy Jaco, Carol Welch, Ross Power, John (Zac) Yeager, Dede Newhard, Lela Wilmont, and Bob Larson meet to plan for the upcoming activities.

ALPHA PHI OMEGA



"CLEANING UP" Jim Branson and Bob Larson pitch in to help clean the campus for Viking Weekend.



GAMMA SIGMA SIGMA

"GAMMA SIGMA SIGMA" From front to back are Donna Mathews, Susie McVicar, Joy Draffen, Deb Nikodim, Jerri Hudson, Melanie Forrest, Christy Bradley, Jill Huey, Shelly Ehnann, Kathey Mathews, and Jackie Shirley.



"BSU LEADERS" Carolyn Scott, Maurice Jordan, and Toby Williams.

BLACK STUDENT UNION

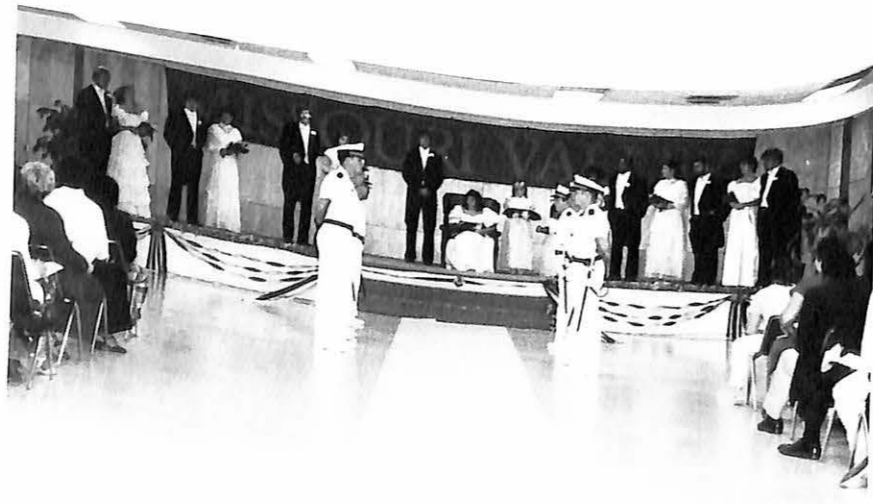

"BSU ACTIVITY" The coronation ball is sponsored and arranged by the Black Student Union.



"VALLEY AMBASSADORS" Front to back are Sharon Myers, Dena Odom, Cindy Rust, Kristi Morrison, Linda Larberg, Lexye Schell, Sara Streng, Mike Brennen, Advisor Meg Pyron, Curt Harris, Willie Carrington, Sarah Crabtree, Terry Porter, and Advisor Joe Davidson.

VALLEY AMBASSADORS



"WILLIE SHARES HIS EXPERIENCE" Willie Carrington shares the Valley experience with a prospective high school student and his parent.

Circle K
comes to
Valley.

Circle K is the organization that is "sponsored" by both Kiwanis International and the Marshall Club for all students at Valley with the 1985 and 1986 school years serving as the Charter years on campus. Any Valley student is welcome to join a growing organization that serves!



"ALPHA PSI KAPPAS" are Mike Lammers, Kim Schenewerk, Terri Hankerson, Shari Seller, Lisa Schleicher, Adrain Morris, Advisor Gary Vazzana and Willie Carrington.



"TALKING IT OVER" Working on the Charter of Circle K are Willie Carrington, Polly Nordyke and Dick Hoffmaster, Advisor.



ALPHA PSI KAPPA

"A BUSY MAN TAKES TIME TO TELL VALLEY STUDENTS THE STATE OF MONEY IN MISSOURI" Wendell Bailey, State of Missouri Treasurer, came to the Valley campus to talk to students as well as faculty regarding the financial state of Missouri.



"MUSICAL ABILITIES" Are Used during the Christmas concert along with chance to have a local touring circuit to the area schools.



SWING CHOIR

"SWING CHOIR MEMBERS" are row 1-Kelly Call, Terri Wood, Jennifer Brown, Tena Honeyman. Row 2- Karla Carter, Connie Vaught, Sara Streng, Karen Hollerbach, Karen Henke. Row 3- Kelly Smith, Jon Morris, Tim Clemons, Ken Ryan, Tom Abney, and Mike Brennan.



GOSPEL CHOIR

"SPRING CONCERT" The Gospel and swing choirs performed their musical abilities for the public.



"GOSPEL CHOIR MEMBERS" are row 1-Sheila Stephenson, Debbie Bivins, Donna Mathews, Terri Hankerson, Linda Larberg, Sara Streng, Kathy Mathews, Tena Honeyman, and Jill Huey. Row 2- Mike Miller, Mike Brennan, Ken Ryan, Maurice Jordan, Tom Abney, and Dale Smith.



STUDENT-MISSOURI STATE
TEACHERS ASSOCIATION



"S-MSTA MAKES PLANS" Members plan the annual student conference as they host more than 80 area high school students.



"FUTURE TEACHERS!" Seated are Kristi Goetting, Jeri Hudson, Dr.P. Erman (Advisor), and Kathy Mathews.

Standing are Mel Reynolds, Carrie Edwards, Karen Klasing, Bev Jones, and Becky Cramer.

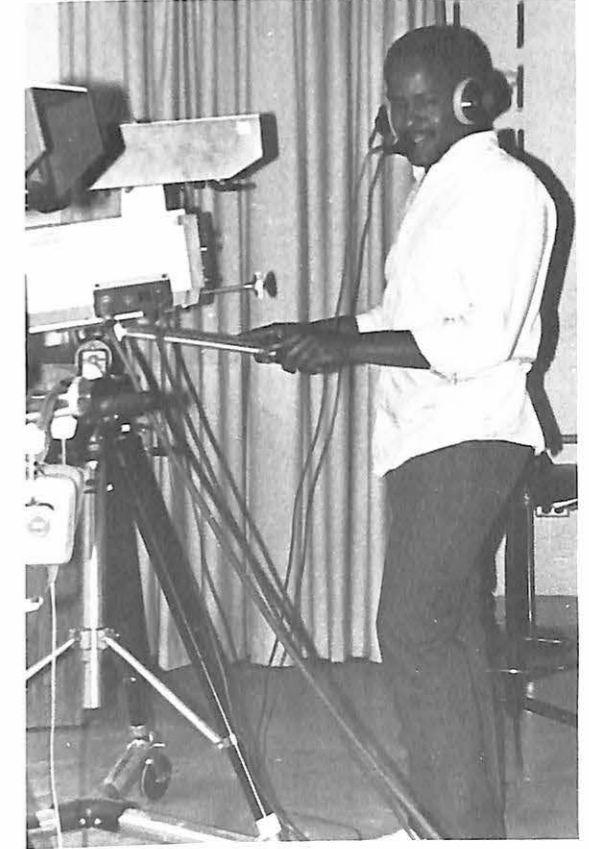

"TV STUDIO IN ACTION" 1984-85 was a year in which the WMVC-TV was a vital part of the community. TV broadcasts were made on a weekly basis to the area as well as doing special broadcasts such as a Saline County Heat Telethon, and the 2nd Annual Kiwanis TV Auction.



"THE CLUE GAME" was hosted by WMVC-TV for members of campus clubs and organizations. The crew of the popular game show included Kenneth

Hill, Chris Smith, Bob Larson, Joe McNerney, Barry Seymore, Mitzi Moore and John Norris.

WMVC-TV

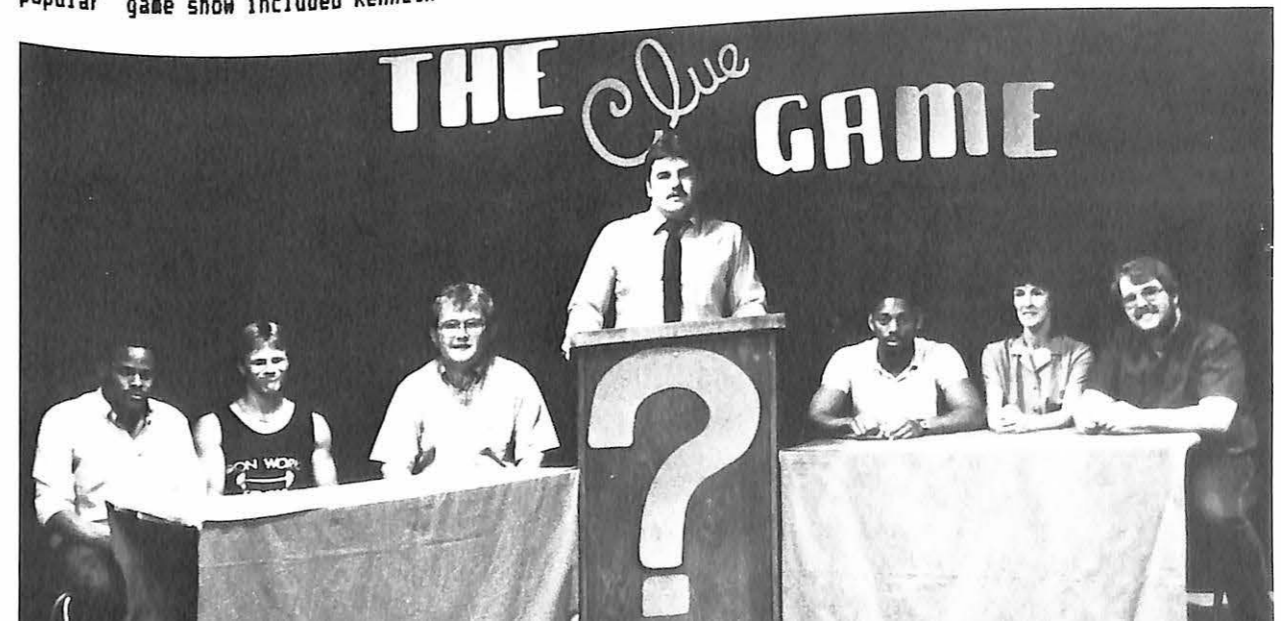



"VALLEY TODAY" is the campus paper which kept the students and staff informed of what was going on at Valley.



"THE VALLEY WRITERS" are Jim Davis, Scott Wessley, John Watson, and Barry Seymore.

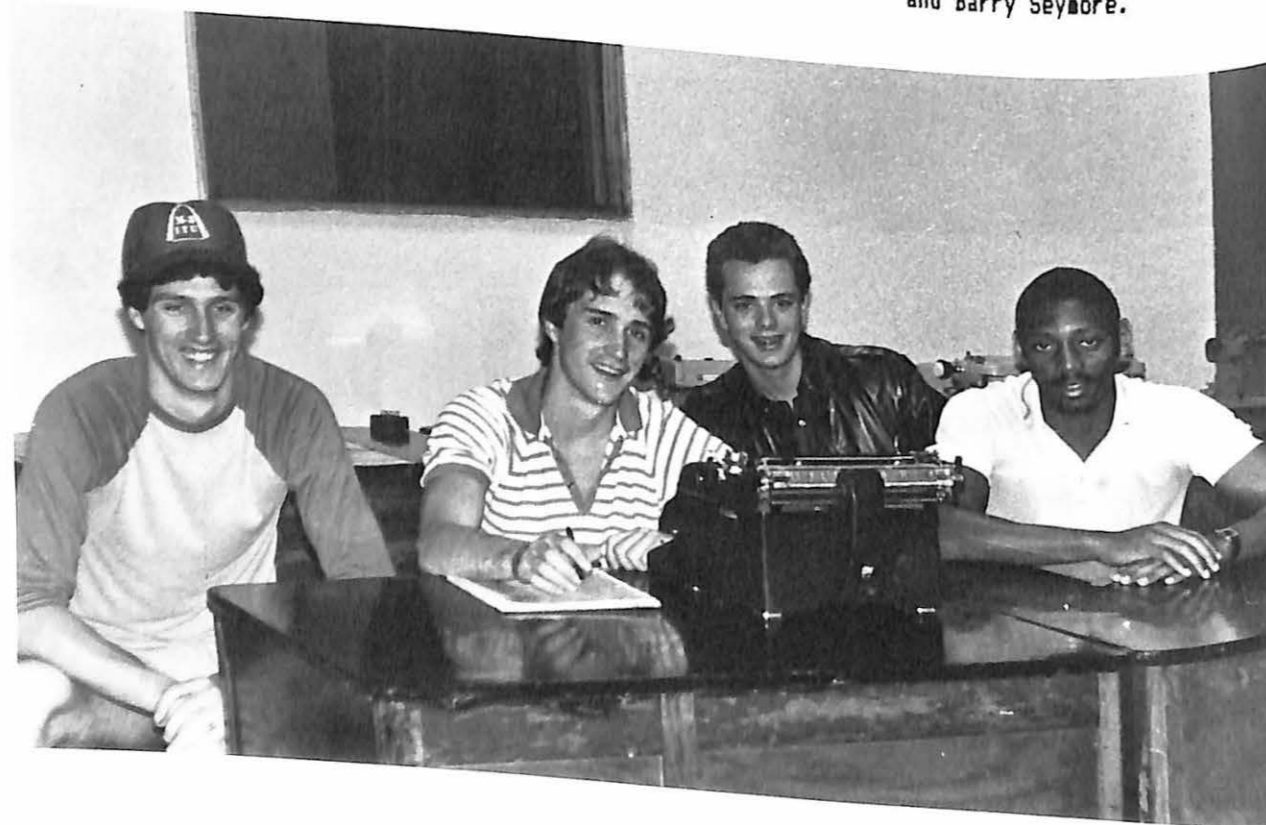

VALLEY TODAY

SABIDURIA

"EDITORS NOTE" When I started this project I didn't really know what I was getting into. There were photos to take and print, then try to paste all together in a creative way, and the words after that. It sounds easier now that it's done of course, but yet it was enjoyable to see the work developing into a book one page at a time. My special thanks goes to all those who helped in completing this book- I couldn't have done it without you. Thanks!



"SABIDURIA-1985" Victoria Larson served as both Editor and Photographer for the 1985 edition of Sabiduria.

SABIDURIA

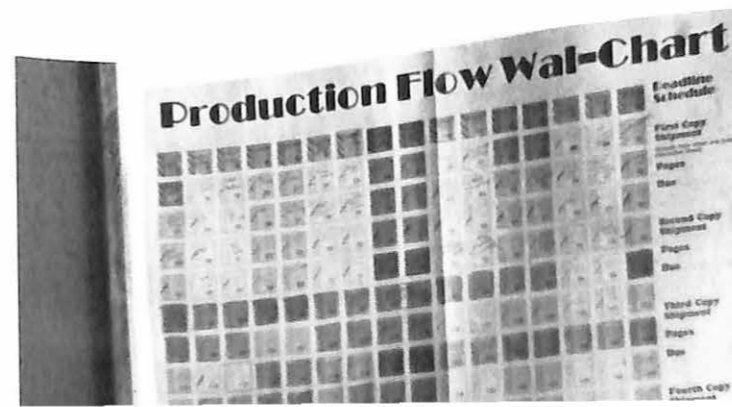

V-CLUB



"VARSITY CLUB MEMBERS" front row- Mike Mayo, Steve Beahn, Joe McNERney, Kevin Wells, Willie Carrington, Toby Clayton, Coach and advisor Ken Gibler. Back row-

Hoover, Craig Eaton, Chris Garcia, Bill Babylon, Walter Belcher, David McGehee, Mark Schaper, and Mike Brinkley.



ATHLETIC GROUP AWARDS



"AWARD WINNERS" The coaches presented awards for performance during the spring sports season. The sports represented are softball presented by coach Marsha Lashley, basketball presented by coach Jenni Rutledge, basketball and baseball were presented by coach Denny Fox, and golf presented by Joe Davidson, on behalf of coach Bruce Storey.





HOMEcoming ROUTINE A HIT-The crowd appreciated the efforts by the Cheerleaders at Homecoming. They did their routine in spite of the rain and wet football field. They were then given a standing ovation by the appreciative crowd.

CHEERLEADER PERFORMANCE MAKES A DIFFERENCE



THE CHEERLEADERS TAKE TIME OUT OF A BUSY SCHEDULE FOR PICTURES!



RAH RAH RAH-GO VALLEY! The cheers were loud and often at both home and away football games as the

Cheerleaders led the showing of support for "OUR TEAM".



CHEERLEADER-Phoebe Vesser



CHEERLEADER-Cindy Rust



CHEERLEADER-Teri Taylor



CHEERLEADER-Karee Karnes



CHEERLEADER-Chris Gorman



CHEERLEADER-Benni Hudson



CHEERLEADER-Kelly Call



CHEERLEADER-Rhonda Guy

"HONORED THREE" They were Lisa Leimkuehler, Dorothy Gibler, and Kathy Mathews.



OUTSTANDING STUDENT AWARDS

"PRESIDENTIAL PRESENTATION" Is given to Kathy Mathews by President Reeves for her high academics.



"WOMAN OF THE YEAR" Is Kathy Mathews. This honor is bestowed to a senior woman who has participated in campus activities and maintained high academic standards.

WOMEN'S HALL OF FAME



"SCHOLARSHIP PRESENTATION" Is awarded to Lisa Leimkuehler for the next school year by Bertha West.



"OUTSTANDING STUDENT AWARDS" Kim Guerriero, Kathy Mathews, Bob Larson, Kristi Morrison, and Polly Nordyke.



**WHO'S
WHO
AMONG
COLLEGE STUDENTS**

"WHO'S WHO RECIPIENTS" front row-Kim Guerriero, Pheobe Vesser, Kristie Morrison, Debra Nickodi, Pauletta Rist, Connie Musgraves. Back row- Kathy Mathews, Micheal Brennen, Beverly Jones, Maurice Jordan, Robert Larson, and Tritobia Williams.



"RECEIVING HONORS" From the Dean of Students, Bruce Storey, are Connie Musgraves and Beverly Jones.



"ALPHA PSI OMEGA" are from bottom left-Tim Keller, advisor Ms. Rita Ludwig, Sara Streng, Sharon Myers, Meg Pyron, Diana Staley, Joe Davidson, Kathy Mathews, Linda Larberg, Lisa Leinkueler, and Bob Larson.



ALPHA PSI OMEGA

SOCIETY FOR COLLEGIATE JOURNALISTS



"SOCIETY MEMBERS" The members of the Society include Don Winkler, Penny Garrison, Wes Stallworth, Kim Guerriero, Melvin Reynolds, Karen Henke, Scott Wessley, Laura Corey, Dr. Bourgeois (Advisor), and Robert Larson.



"I ACCEPT" Kim Guerriero was elected President and stated goals for the year in her speech.

"WITH THIS CANDLE" New member Scott Wessley is given the lighted candle and charge to do his best as a Collegiate Journalist.



BLUE KEY

"SIGNING IN" Sarah Crabtree signs her pledge card during pledge activities.



"THE PLEDGE CLASS" Members of the Class are Joe McNerney, Carol Welch, Sara Streng, Sarah Crabtree, Linda Larberg and Kristi Morrison.



"BLUE KEY MEMBERS" Advisor Mr. John McCallum, Carol Welch, Joe McNerney, Sara Streng, Sarah Crabtree, Kathy Gerkin, Teri Eubank,

Kristi Morrison, Linda Larberg, Laura Corey, Mike Brennen, and Judy Jaco.



"THE ADVISORS" Mr. Dautenhahn, Dr. Kingsolver, Mr. Bell, and Dr. Harre serve as Co-Advisors to Sigma Zeta.

"SIGMA ZETA PLEDGES" Denny Marker, Karen Klasing and Nick Brand are pictured as they become "active members".

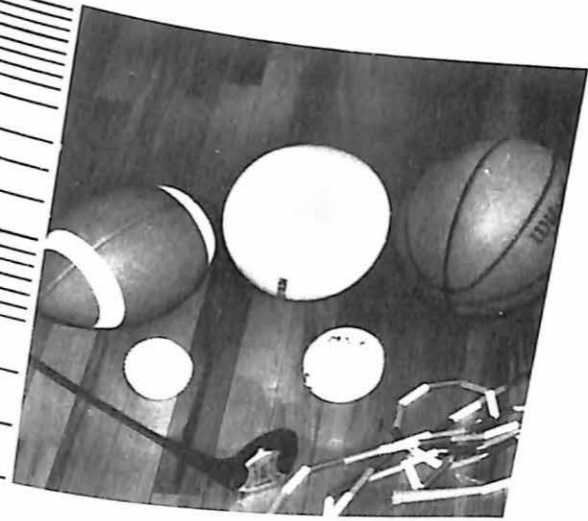

"SIGMA ZETANS" Members of the organization are Phoebe Vesser, Mr. D. Dautenhahn-Advisor, Joy Swadley, 80

Teri Eubank, Dr. R. Harre-Advisor, Charles Smith, Karen Klasing, Nick Brand, Jeff Puffett, Anthony Dukes,

Greg Morgan, Tim Regenold, Charlie Miller, Mr. P. Bell-Advisor, Dr. R. Kingsolver-Advisor, Denny Marker, and Randy Lewis.

SPORTS

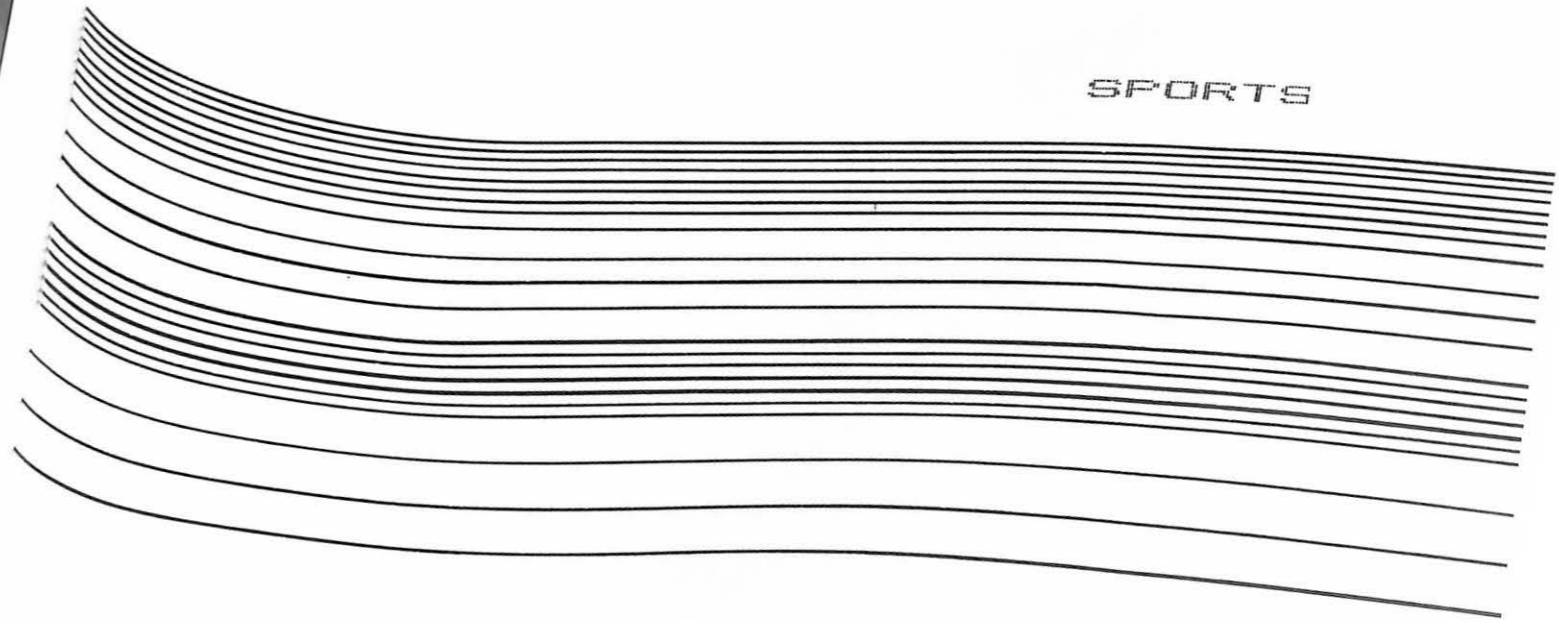



MATT BELTRAN-#70 is named as First Team All American.

TOM MURPHY-#46 received Honorable Mention on the All American team and was named First Team Academic All American.

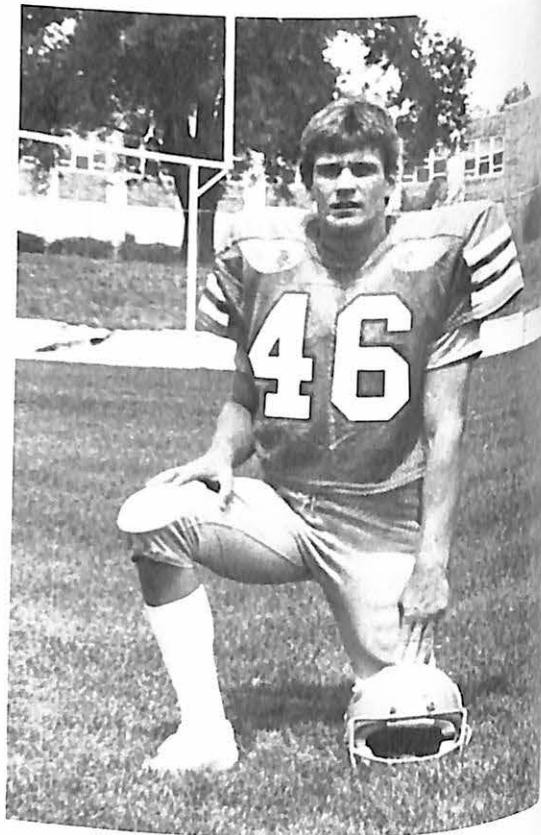

FOOTBALL HONORS



TONY WALKER-#24 received Honorable Mention on the All American Team.

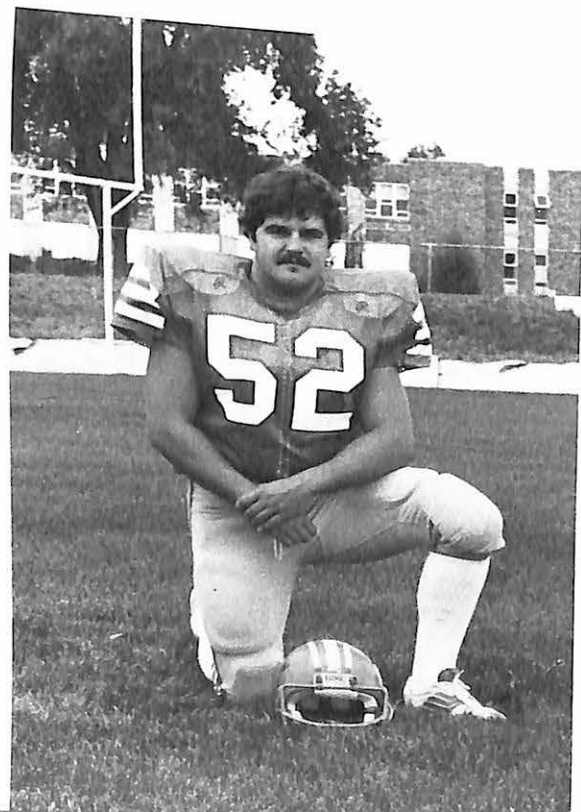

JOE McNERNEY-#52 was named to the Second Team All American and named First Team Academic All American.

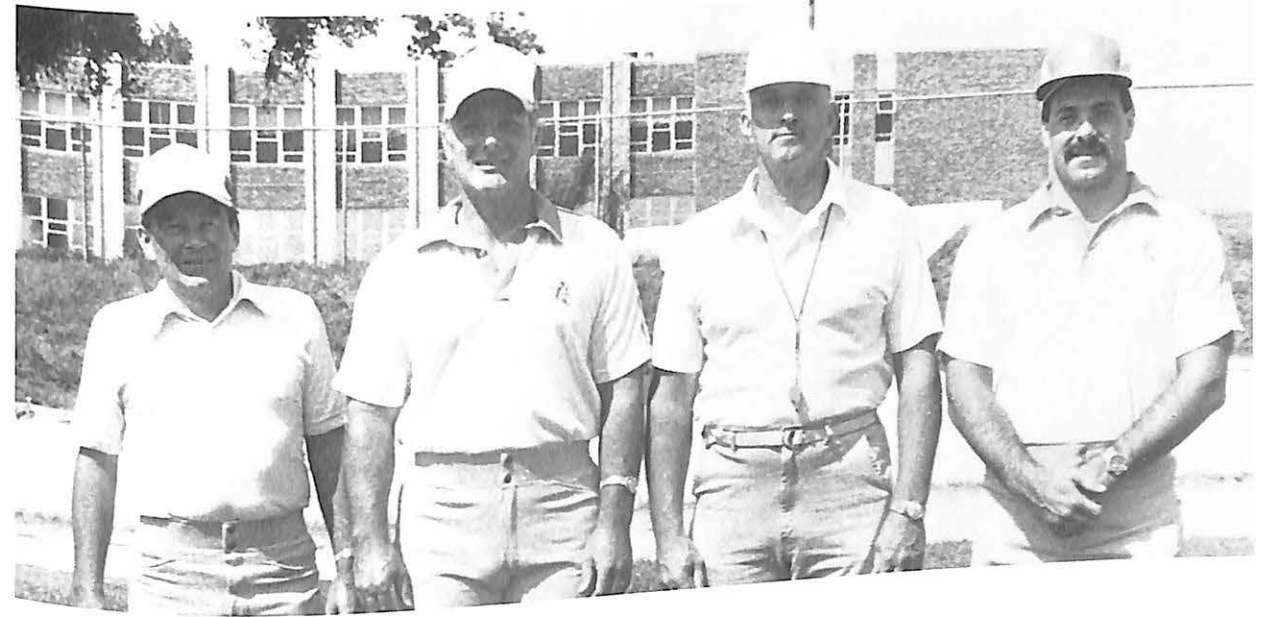

COACHING STAFF (left to right) are Reed Kepner, Bob Thompson, Head Coach Ken Gibler and Jeff Steinle.

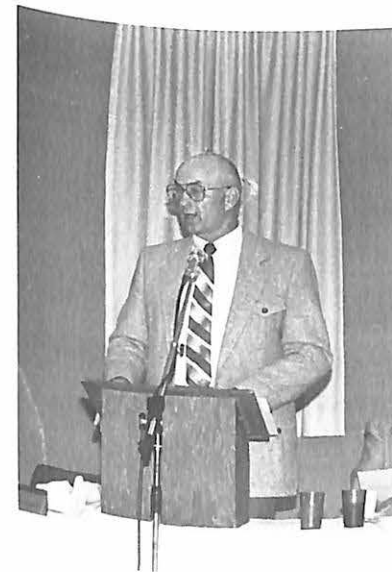

THE COACH-Coach Gibler offers much support and guidance all through the season.





1984 FOOTBALL SEASON

The 1984 football schedule was one of the most difficult that the "Vikings" have ever faced. The first 3 games were against non-conference teams with spring football and full scholarship programs for their team. Three of the next four opponents (HAAC schools) were ranked in the top 20 of the NAIA (#1, #9 and #18). We returned only two defensive and six offensive starters from 1983. Valley got off to a very slow start with an early 2-4 record but came on strong to finish the season at 6-4 and a 2nd place tie in the HAAC. By the end of the season we had a very good football team and the kind of team that the coaching staff would like to have taken into the post-season play. Our team defense was ranked 6th nationally. We were very proud of the progress of the 1984 team.

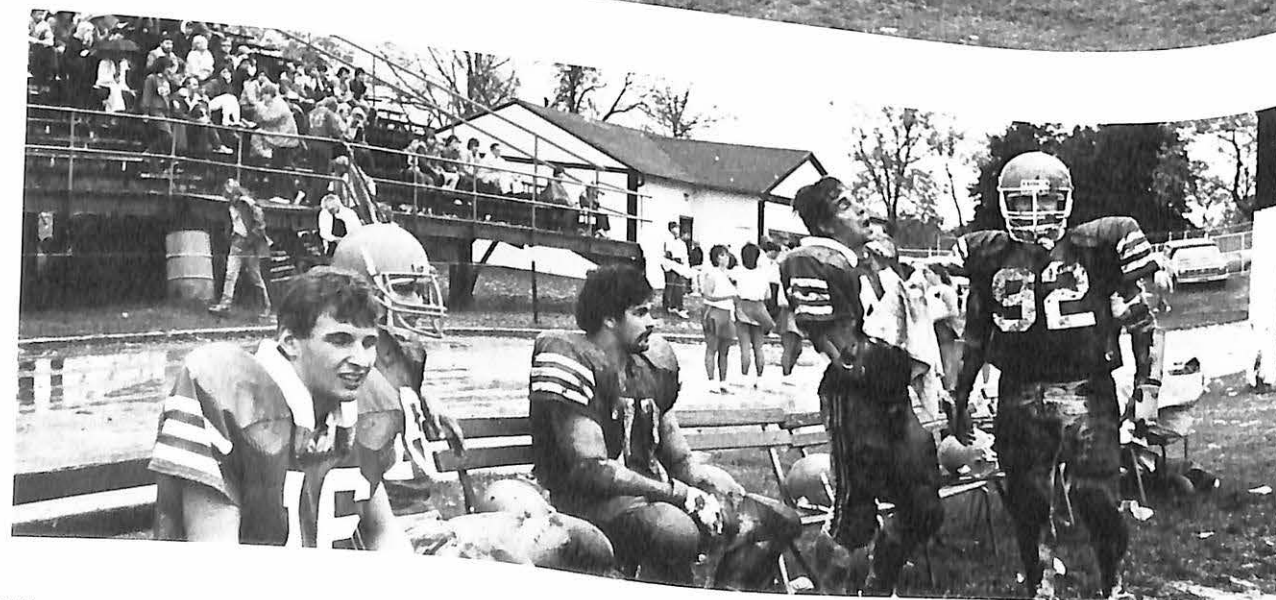
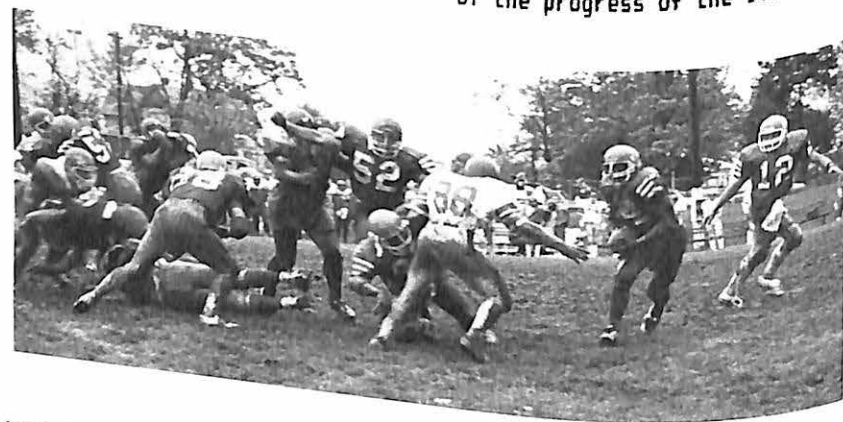

1984 FOOTBALL SEASON

DATE	MVC SCORE	VIKING FOOTBALL SCHEDULE OPPONENT SCORE	OPPONENT
Sept. 8	10	24	University of Missouri-Rolla
Sept. 15	7	28	Evangel College
Sept. 22	37	14	Washburn University
Sept. 29	41	6	*Culver Stockton
Oct. 6	7	14	*William Jewell
Oct. 13	7	36	*Baker University
Oct. 20	25	12	*Graceland
Oct. 27	13	0	*Central Methodist (Homecoming)
Nov. 3	42	0	*Tarkio
Nov. 10	42	14	*Mid-America Nazarene

*Heart of America Athletic Conference game

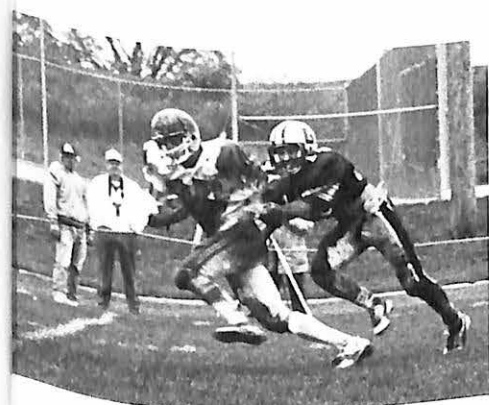

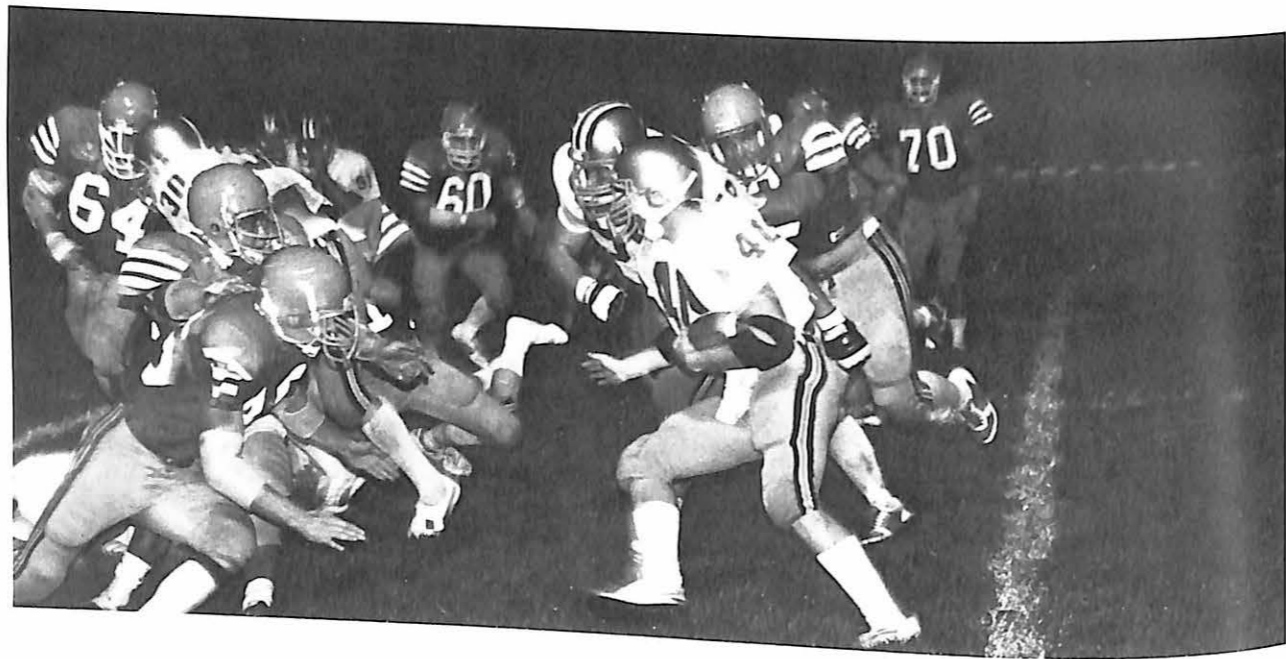

VIKING FOOTBALL
IN ACTION

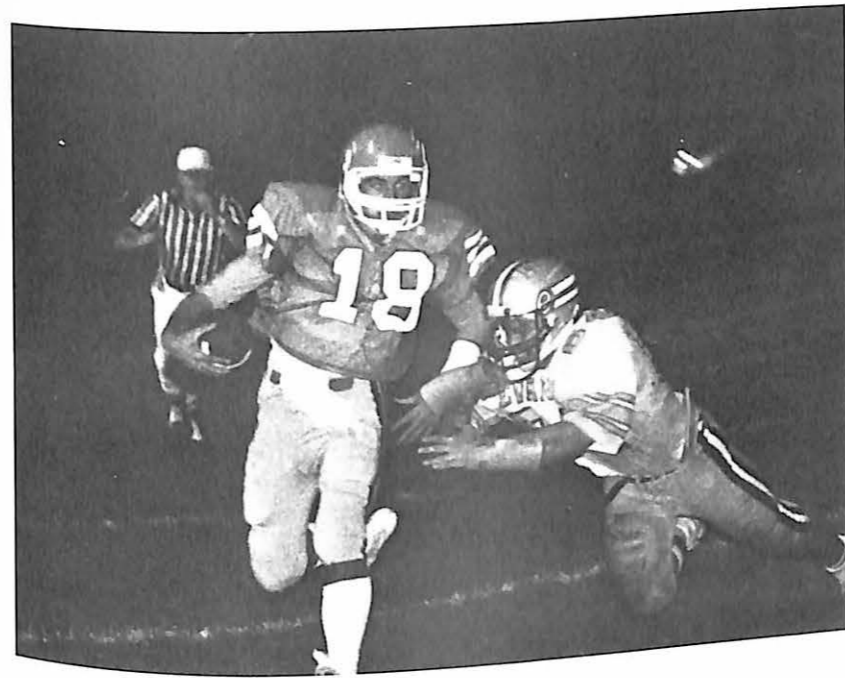
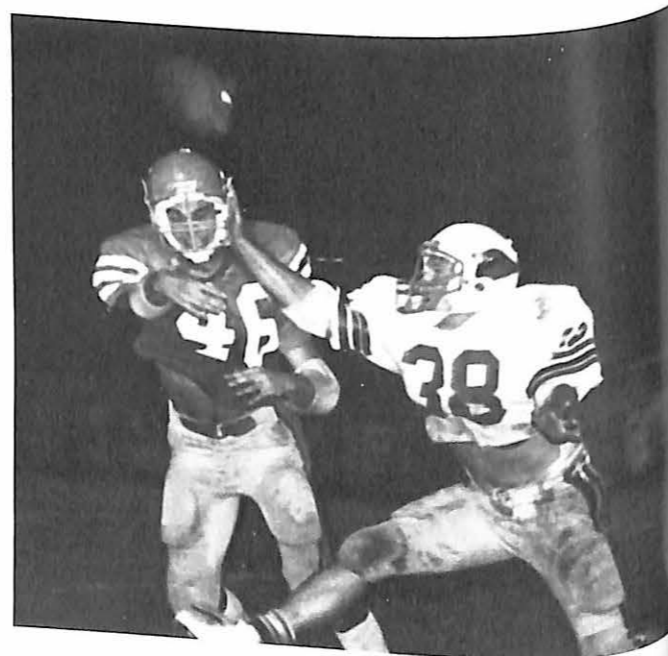

COACHES
GUIDE
TEAM TO
6-4 SEASON

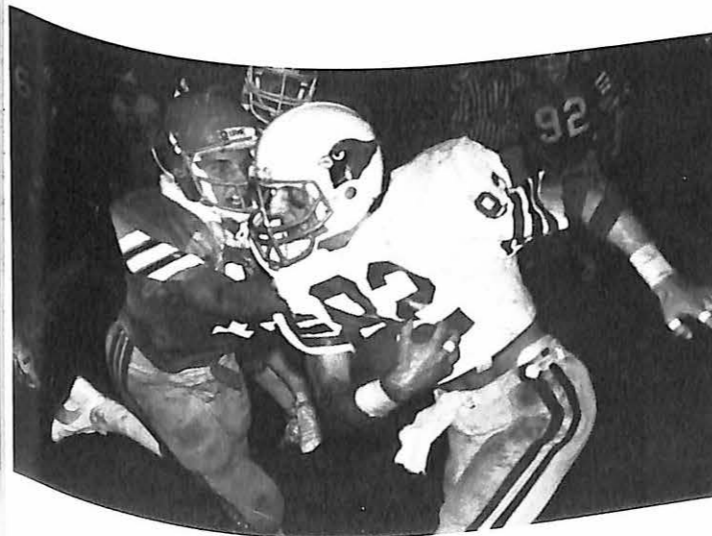



"FRESHMAN TEAM MEMBERS" Jimmy Riggs, Eddie Clifton, Joe Candella, Don Elam, Aaron Evans, John Parker, Randy White, Kyle Wells, row 2- Richard Thompson, Lonnie Carter, Kevin Stanley, Scott Kraus, Steve Ross, Dan Jackson, Wayne Reed, Neil Jackson, row 3- Alphonso Prather, Jeff Wall, Joe Blauner, Billy Haymaker, Mick Gillen, Kurt Harris, Tim Nelson, John Brantley, Charlie Cummins, Sam Dishman, row 4- Chris Smith, Mike Sickle, Richard Shockly, Eric Hanson, Ben Soto, Don Wolfe, Anthony Steward, Chris Garcia, Keith Adkins, Rich Willard, David Malcolm, Ray Roller, David David Muraczewski, David Wagoner, Todd Quigley, and Cary Hanks.

1984-85 VIKING FOOTBALL TEAMS

"RETURNING TEAM MEMBERS" are row 1- Vince Anderson, Mike Miller, Mike Brinkley, Bill Babylon, Matt Beltran, Tom Murphy, Tony Walker, Roger Williams, Charlie Renner, row 2- Steve Lampe, James Heinzler, Bob Farley, Kevin Wells, Joe Mc Nerney, John Phillips, Jeff Todd, Steve Beahn, Jeff Green, Horace Kelley, row 3- Scott Palmer, Willie Carrington, John Fitzgibbons, Jim Plaganis, Steve Cowan, Craig Eaton, Bob Maze, Jimmy Anderson, Ewell Gordon, row 4- Tom Gramates, Fred Stout, Rob Cole, Matt Knehans, Greg Taylor, David McGehee, Jeff Daniels, Jerry Winkler, Bob Ramsey, Brian Lincks, Gary Robinson, Steve Richmond, and Marty Woytus.

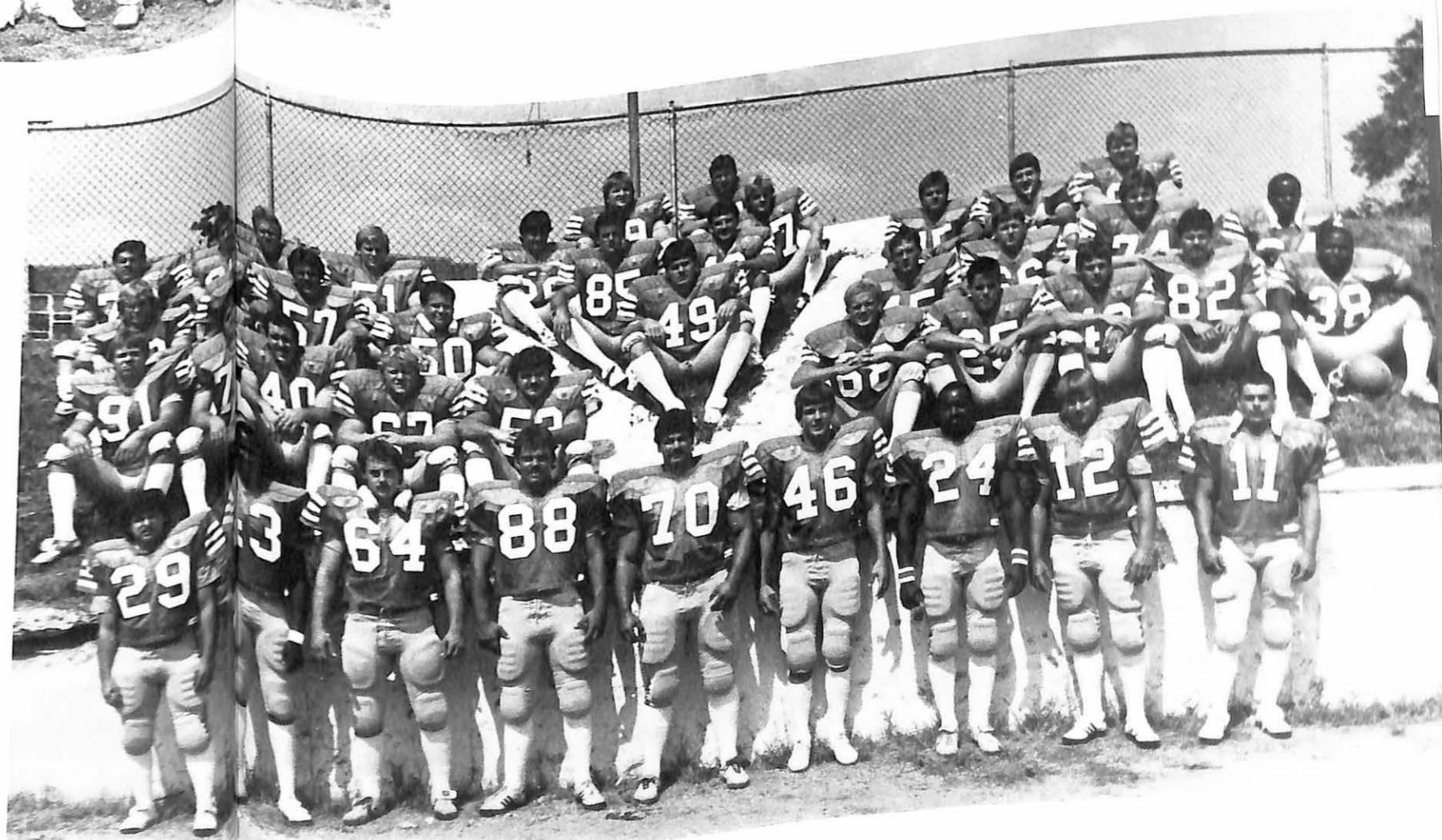

HOMEcoming 1984



THE CANDIDATES--(from left to right) Lisa Leinkuehler, Phoebe Vesser and Laura Corey.



Queen Phoebe



Laura Corey escorted by Mark Wolfe



Phoebe Vesser escorted by Gene Griffith



Lisa Leinkuehler escorted by Rum Risco

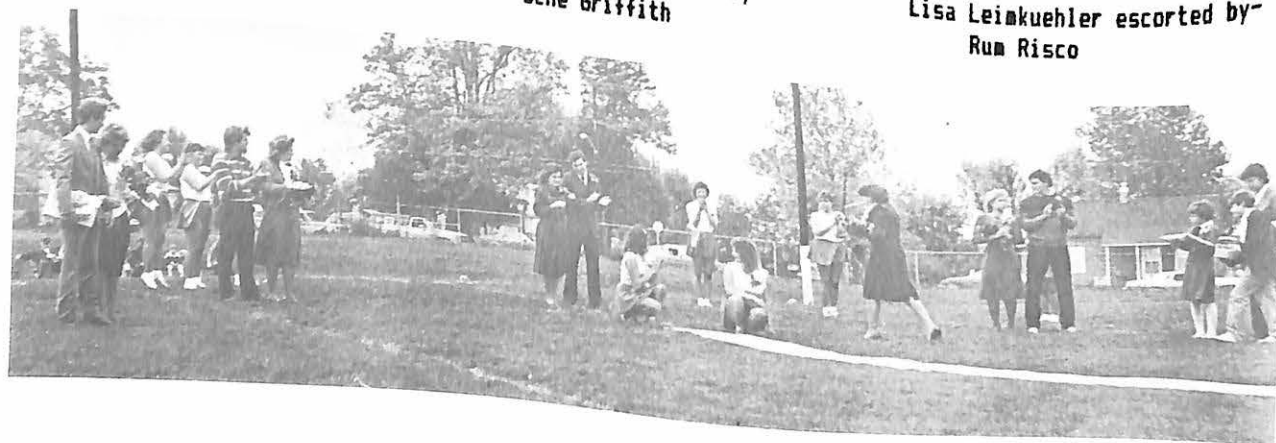

THE ROYAL HOMEcoming COURT FOR '84-- The members of the Royal Court wait for the announcement..the queen for 1984 is Phoebe Vesser.

TORCH RUN AND BONFIRE



100 MILES - step by step, hour by hour as the torch is carried from the birthplace of Harry Truman to the MVC rally.

THE COACH GIVES THE WORD--It was a special time at Valley when Coach Gibler talked to the crowd at the bonfire rally.

LET THE FIRE BEGIN! MVC President Earl Reeves lights the fire.



THE SPIRIT SOARS! The spirit of a special night filled the air as did the flames of the bonfire. THE LAST MILE? The Specialty Team is aided by the President on the last part of the run.

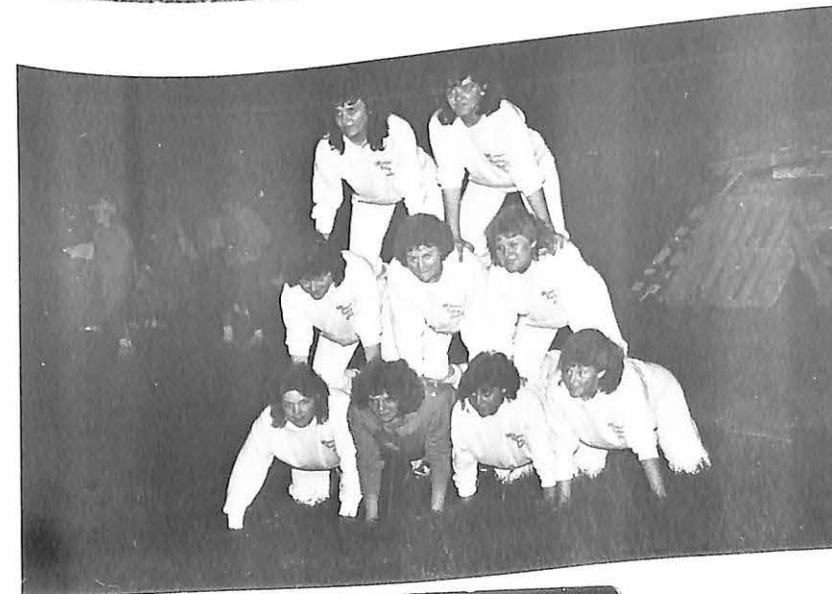

CHEERLEADERS START IT OFF--Starting the rally was the responsibility of the Cheerleaders.



REVIEWING STAND-The umbrellas were needed at the reviewing stand-some watched from cars in order to get out of the rain.

WIN THIS CAR! You too can drive a Mercedes if you are the lucky one to have the right ticket stub.

RAIN RAIN GO AWAY! BUT IT DID'T-- The Viking "SPIRIT" could not be dampened by the rain as the parade made it's way from Marshall High School to the MVC campus via the Marshall square-the Sigma Nu float won first place in the judging.

PREPARED-The parade was really fun to watch for those prepared.

THE WINNER-The Sigma Nu float was the first place trophy winner.

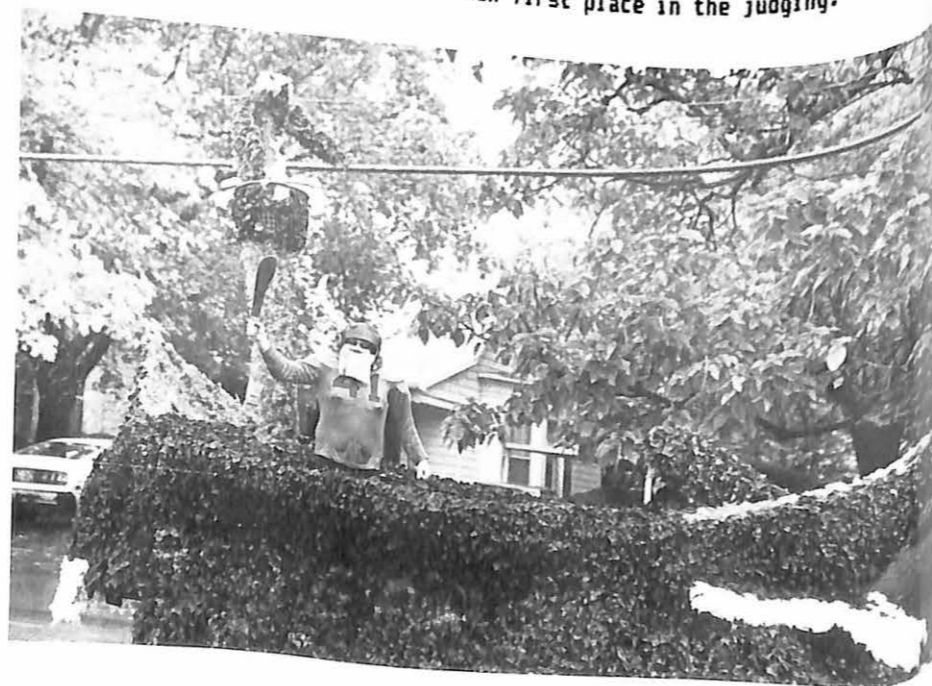

A TRADITION OF EXCELLENCE CONTINUES IN 1984!

AND THE BAND PLAYED ON-- Northwest High School braved the rain and won the First Place Band Trophy.



SLAY THE BIRDS! -- and the Vikings did just that in honor of another homecoming float.

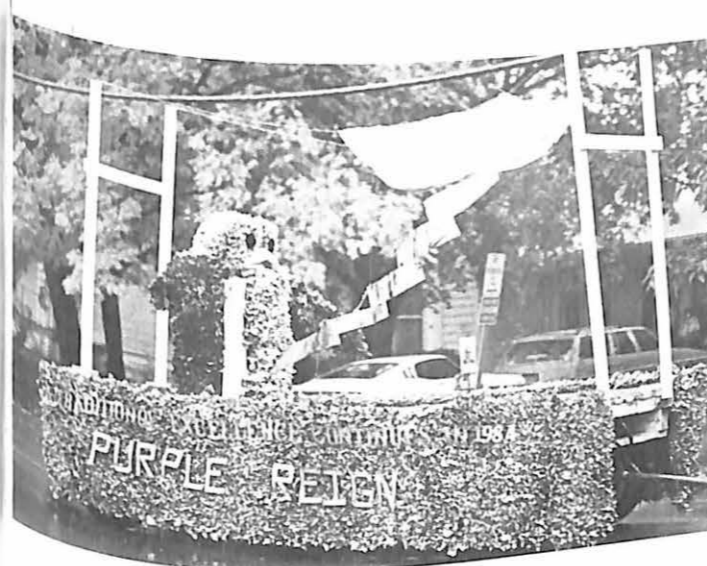

CHEERLEADERS-"Look Mon", this is a college cheerleader at Homecoming.

PURPLE REIGN--The wet rain was not the only "reign" on Homecoming Day as the Vikings came through with a big win in the rain as "THE PURPLE REIGNED".

HOMECOMING PARADE

IN A CLASS BY ITSELF! The Class of 1988 was the only Class to enter a float in the Homecoming parade.





"THE VOLLEYBALL TEAM" are Dana Smith, Teri Eubank, Cindy Ellis, Jenni Rutledge (coach), Kristi Morrison, Shelly Ehwann, Lexye Schell, and Cynthia Collins.



VIKING
VOLLEYBALL

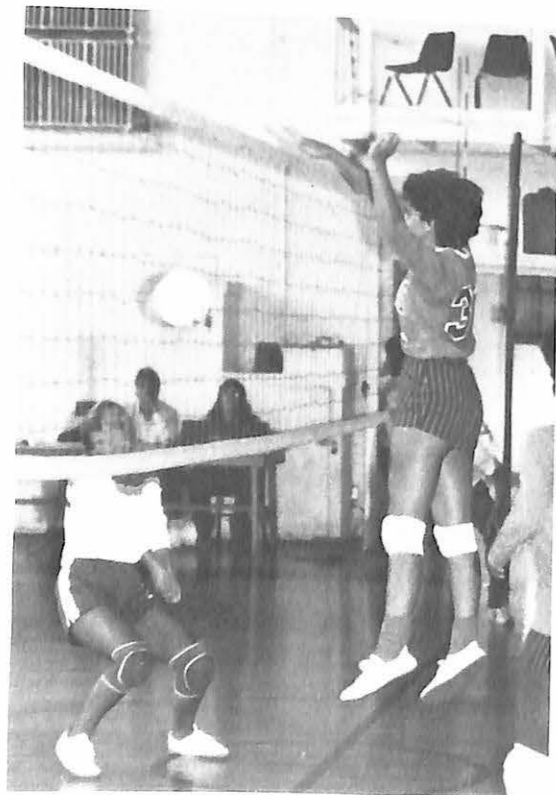
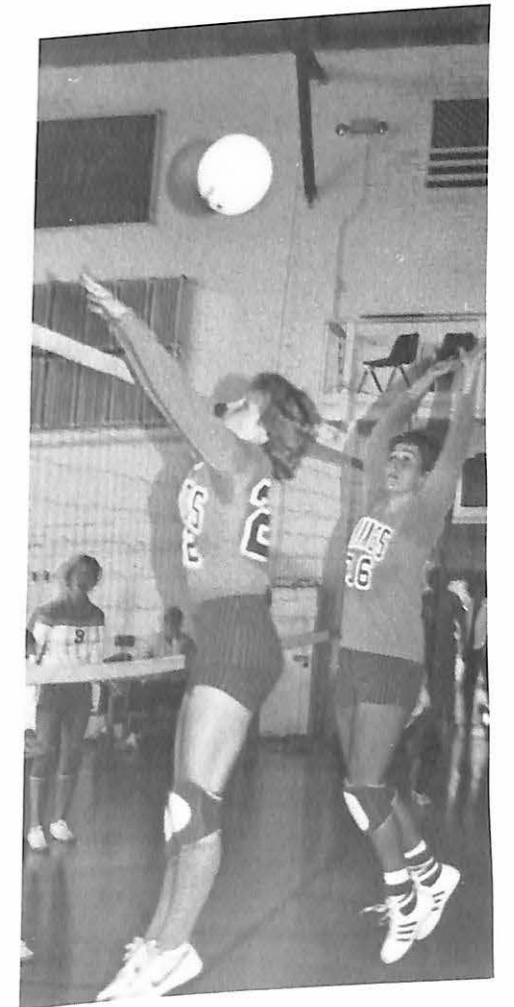

This year, we saw a complete change in our basketball program from a new head coach, Denny Fox, to an upgraded schedule on down to 25 new faces in the program.

The teams finished the season with a 6-24 record but with only two experienced players returning, and that being limited experience, not much more could be expected. The entirety of the varsity and junior varsity teams consisted of new faces, mostly freshmen, other than Walter Belcher and Rich Rainwater. It should mean good things ahead for the "Vikings" in the upcoming years.

The schedule was also upgraded somewhat with the addition of Northeast Missouri State, Arkansas College, the Bartlesville Wesleyan Tournament, and the School of the Ozarks Tournament. The Junior Varsity schedule was increased to 15 games to allow more playing time for those athletes.

The final new phase of the program was the addition of an all new coaching staff headed by Head Coach Denny Fox who came to Valley from an assistants position at the University of Alaska--Anchorage. Along with Fox came Ty Kuiper, a native of Alaska, who played for Fox at UA-A. Kuiper was a student assistant and coached the junior varsity team. Robert Gonzalez, a senior from last years team also helped with the coaching of both teams.

The season highlights were a 2nd place finish in the Bartlesville Tournament, where freshman Robert Mitcham was named the Most Valuable Player and a win in the "Courtwarrior Game" against Mid-America Nazarene. Mitcham was 2nd in the conference in steals and assists and Darren Smith was 3rd in rebounds.



THE STAFF--(from left to right) Head Coach Denny Fox, Assistant Coach Ty Kuiper, Student Assistant Coach Bob Gonzalez and Kenny Ferguson another Student Assistant Coach.



HEAD COACH FOX- Denny Fox began his career at Valley with a team of two sophomores and the rest freshmen. It is difficult to compete with a team as young but the Vikings were in every game and exciting to see in action.

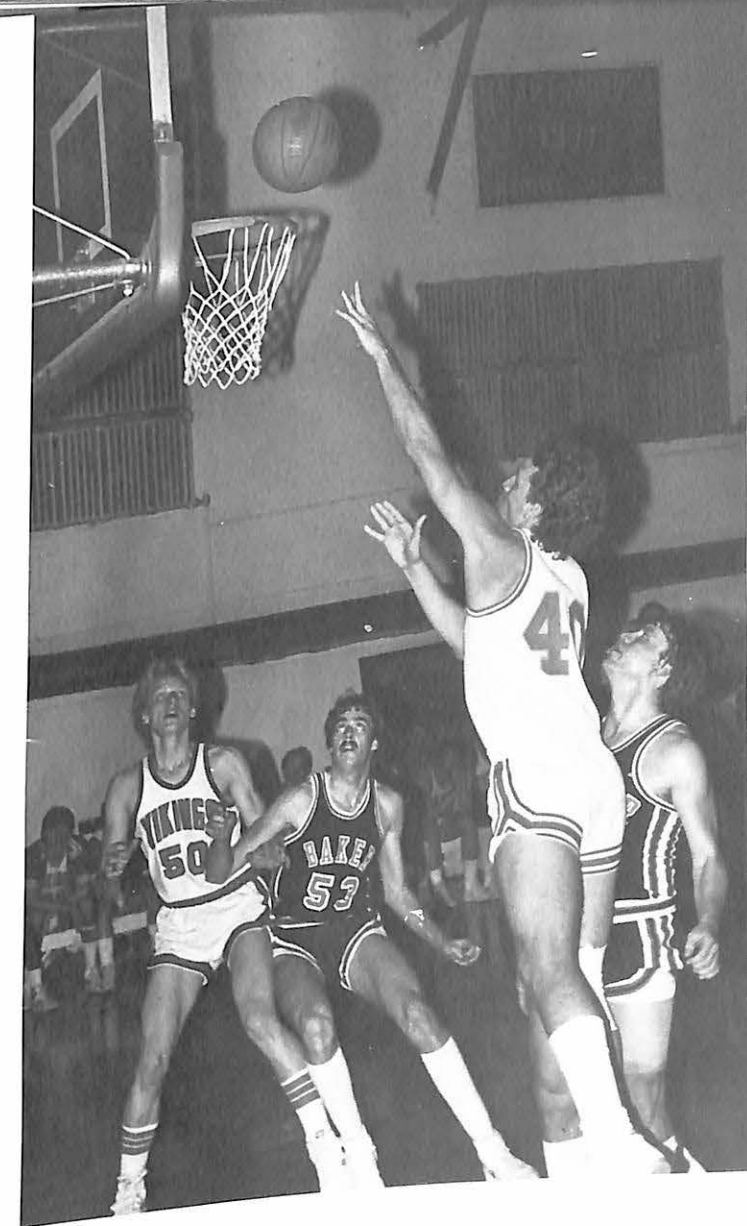
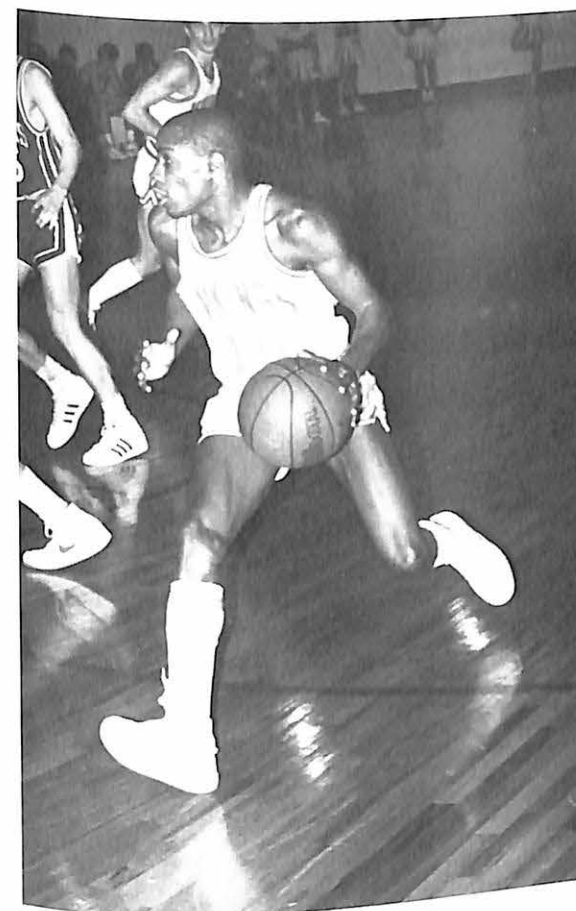

BOYS BASKETBALL
OFF
TO A NEW START

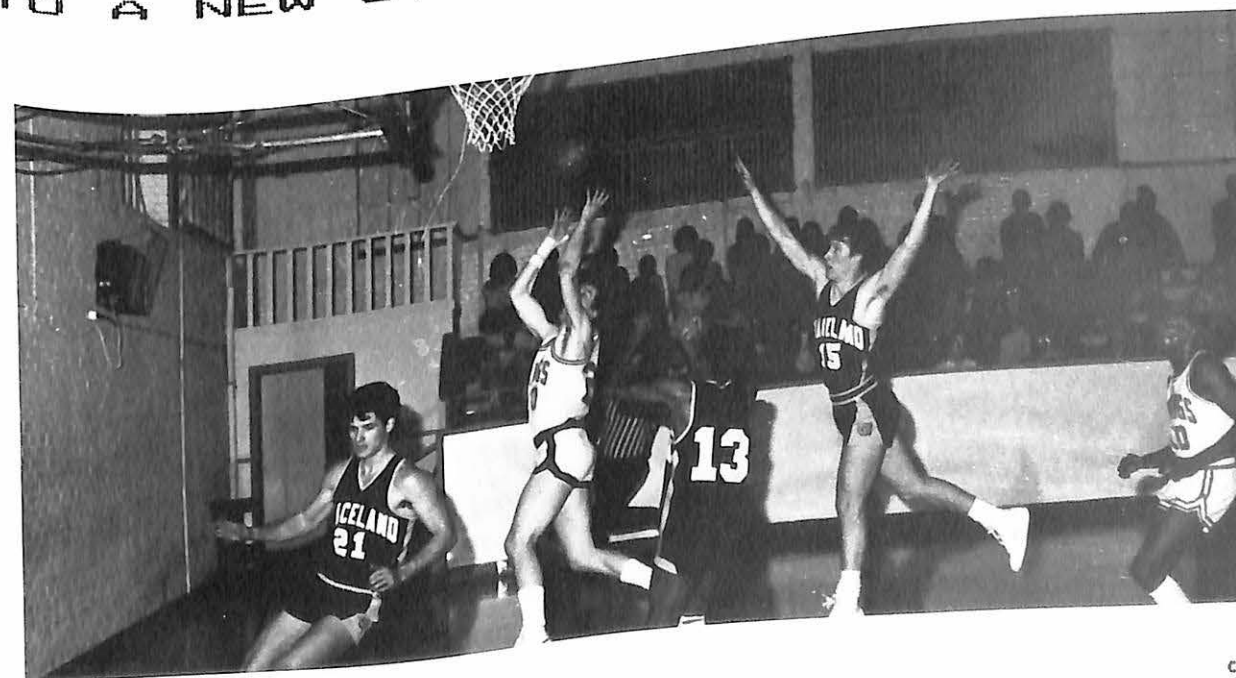

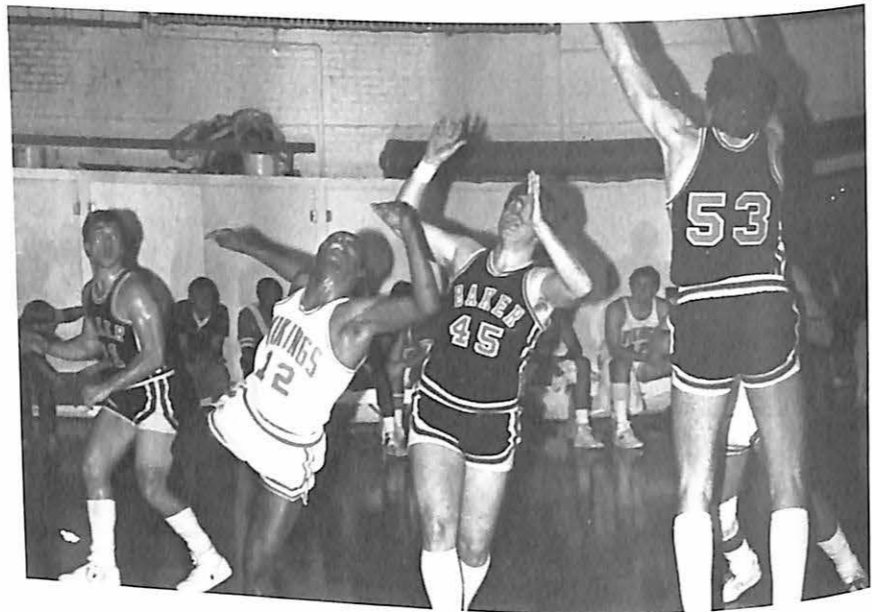
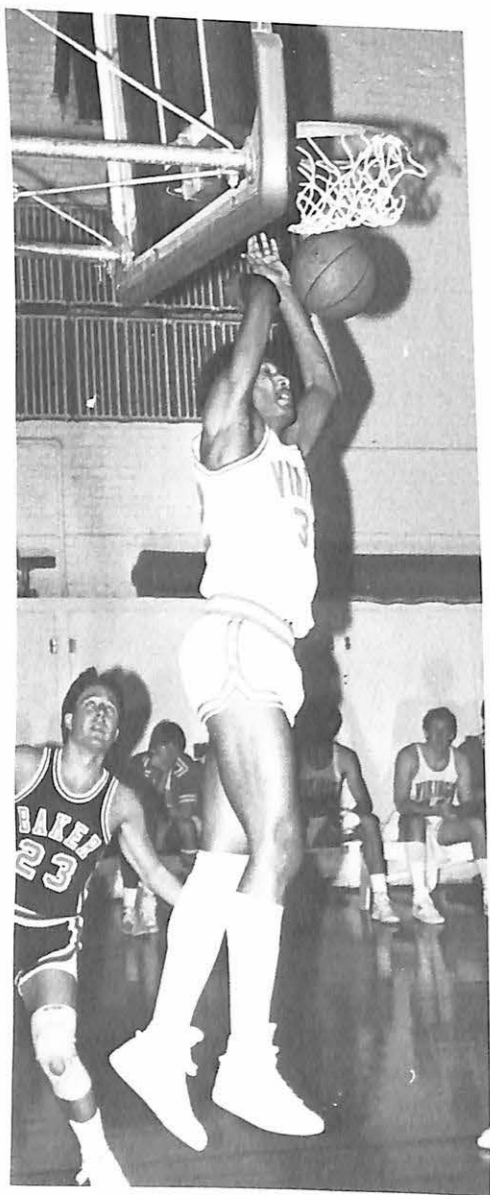

VIKING
BASKETBALL

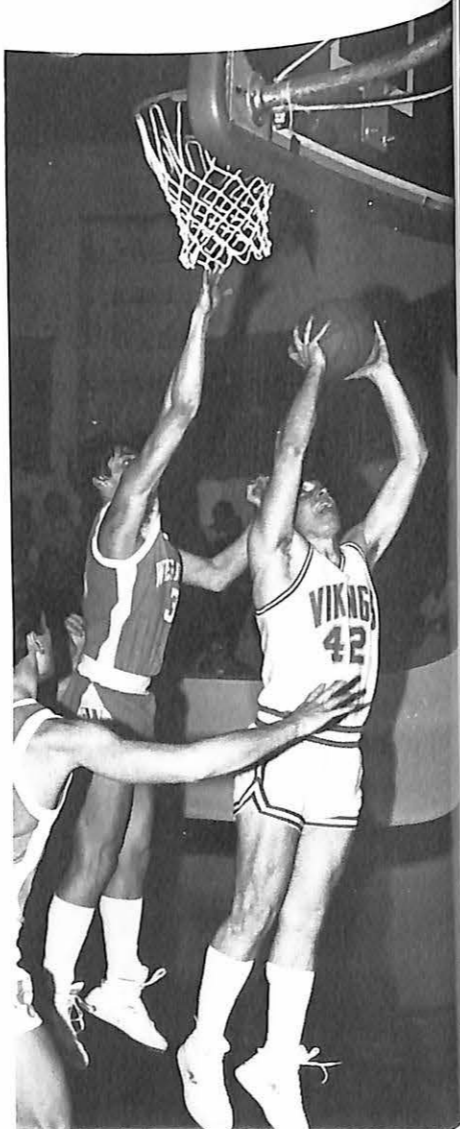
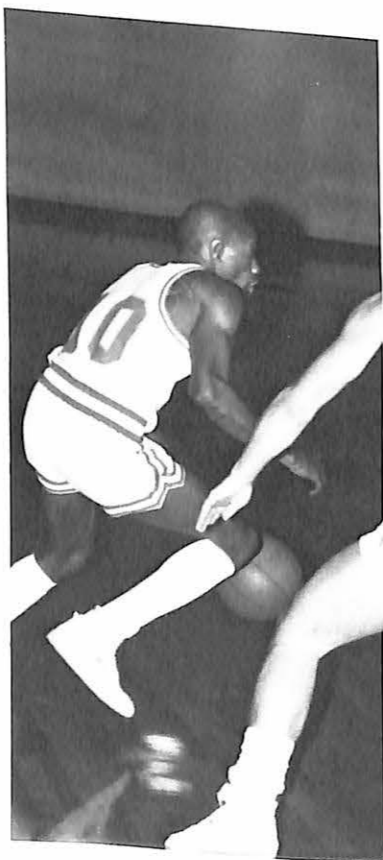

EXCITEMENT
BUILDS
SEASON

THE FOLLOWING GROWS! The crowds at the beginning of the season were small but the words of "excitement" spread around the campus and the crowds grew--not necessarily to see a win but to see basketball at it's exciting best.

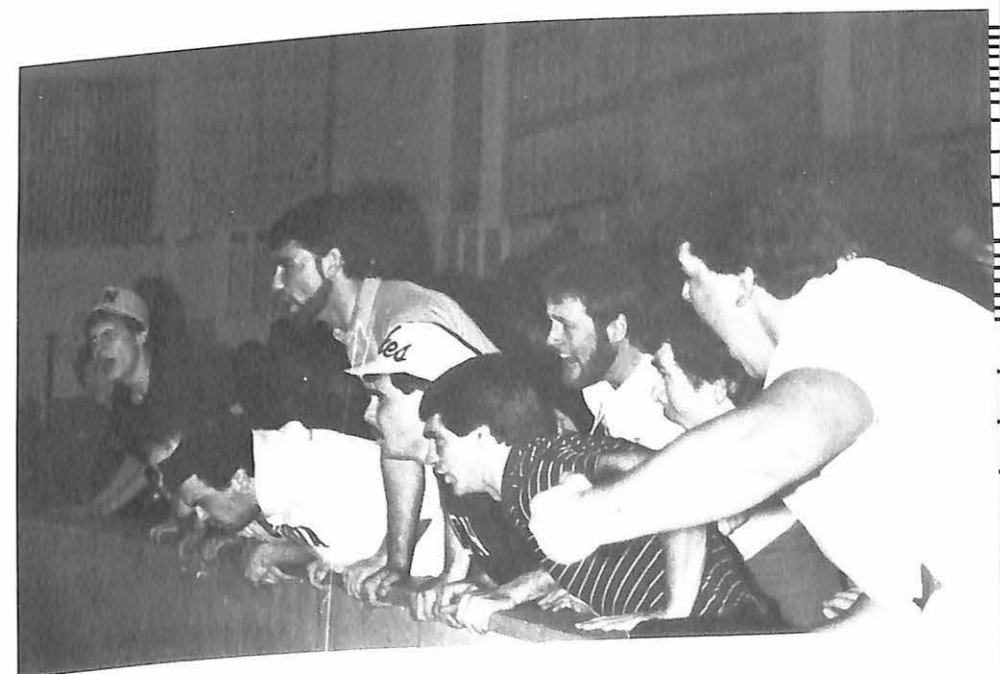

VIKING BASKETBALL ROSTER
Robert Mitchan
Anthony Carr
Rick Rainwater
Ethan Billings
Lemorris Harris
Vincent Smith
James Welch
Hannie Davidson
Darren McDorman
Todd Palin
Walter Belcher
Steve Sanders
Darren Smith
Darrell Marawan
Luther Bartholomew



"AND THE KING AND QUEEN ARE--" Courtwarming is a time when Valley students elect a king and queen to reign over the Courtwarming Dance and Games. Those nominated for king were Anthony Dukes, Charlie Miller and Darren McDorman. Those nominated for queen were Kathy Gerkin, Kristi Morrison and Phoebe Vesser. Charlie and Kathy were elected.

COURTWARMING



"TOGETHER NOW!" As part of the Royal Court* Kristi and Anthony prepare to be introduced to the many spectators at a packed Morrison Gym.

"OUCH" Lela Wilmot of the College Activities Board pins a flower on Charlie as he is announced the 1985 Courtwarming King.

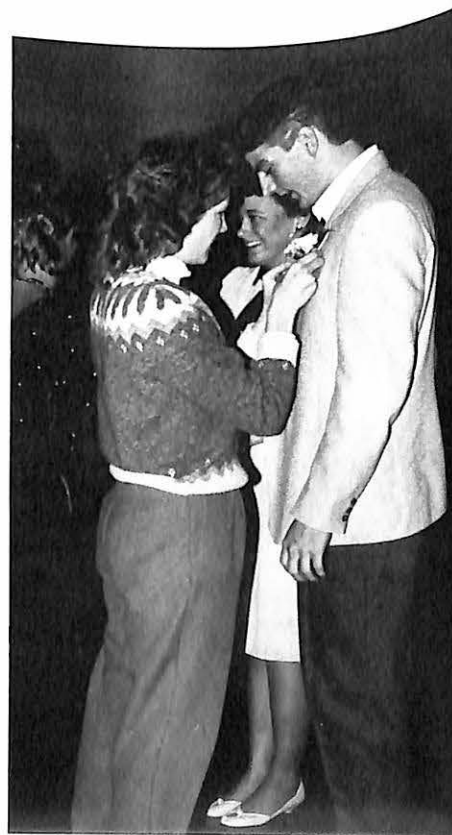

The 1984-85 Lady Vikings team can best be characterized by two words--youth and team. This years team is comprised of mostly freshmen, and will lose only one senior to graduation. Perhaps the best part of this years squad-according to Coach Jennie Rutledge- was that the whole team contributed in the effort.

Freshman Cindy Ellis led the team in scoring with 17.5 points a game while Senior Terry Eubank and Freshman Shelly Ehmann averaged in double figure also. Junior guard Kathy Gerkin led the team with 4 assists per game and 7.6 rebounds per game were turned in by Sandra Barrett a Freshman. Shelly Ehmann averaged 6.3 rebounds per game.



"THE COACH" Jennie Rutledge, in her first year at Valley, guided a spirited team to an 8-14 season.

LADY VIKING BASKETBALL



LADY VIKINGS BASKETBALL SCHEDULE

DATE	MVC SCORE	OPPONENT SCORE	OPPONENT
Nov. 27	70	75	Park College
Nov. 30	62	75	Southwest Baptist College
Dec. 4	66	61	Avila College
Dec. 9	74	87	Washington University
Dec. 10	52	75	William Woods College
Jan. 17	84	65	*Graceland College
Jan. 19	52	70	*Tarkio College
Jan. 22	84	73	Park College
Jan. 24	87	70	*Baker University
Jan. 26	57	94	*Culver-Stockton College
Jan. 28	39	85	*William Jewell College
Jan. 31	81	56	*Central Methodist College
Feb. 2	67	59	*Mid-America Nazarene
Feb. 5	76	91	Evangel College
Feb. 7	63	70	*Tarkio College
Feb. 9	62	73	*Baker University
Feb. 11	61	89	*Culver-Stockton College
Feb. 14	70	83	*William Jewell College
Feb. 16	70	64	*Graceland College
Feb. 19	55	84	School of the Ozarks
Feb. 21	58	60	*Central Methodist College
Feb. 23	80	75	*Mid-America Nazarene

*Heart of America Athletic Conference games
The 1984-85 team ended the season with 8 wins and 14 losses

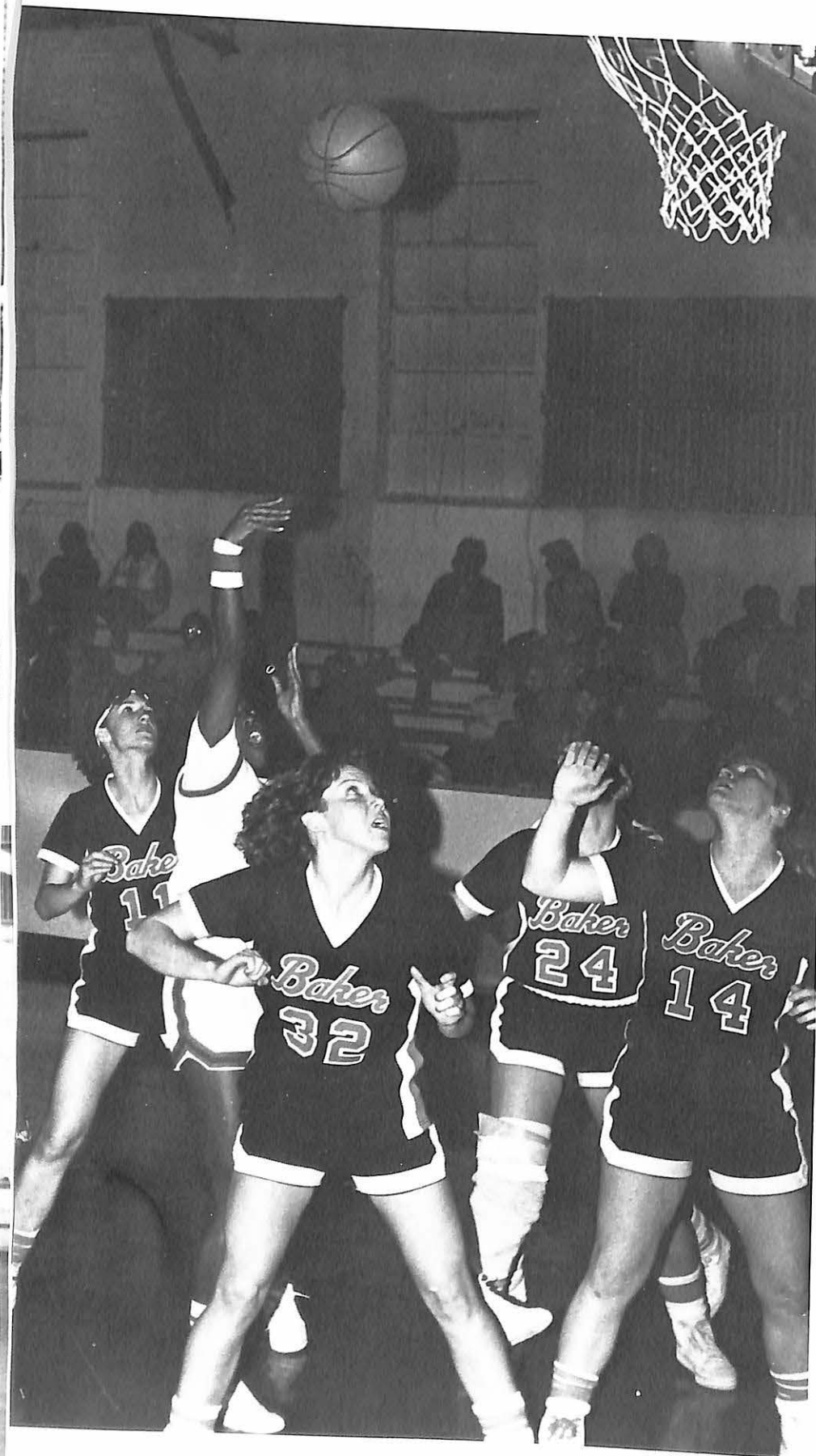

LADY VIKINGS PERFORM ON THE COURT!

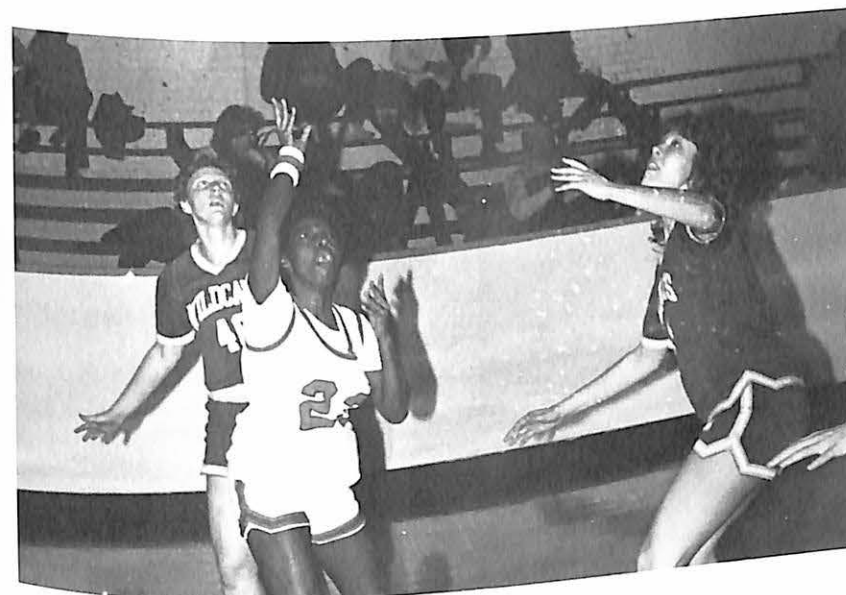
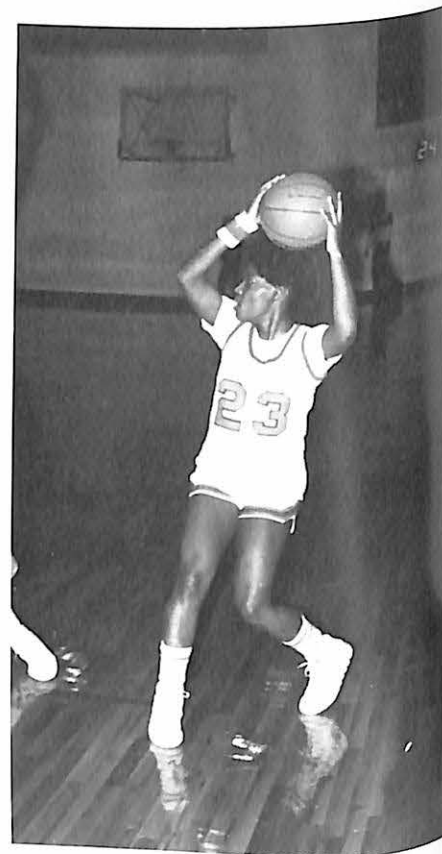

LADY VIKING BASKETBALL ROSTER
 Demetria Charles
 Sandra Cowart
 Shelly Ehmman
 Cindy Ellis
 Teri Eubank
 Jean Franklin
 Kathy Gerkin
 Tracie Hall (injured for season)
 Kathy Mathews



LADY
 VIKING
 BASKETBALL

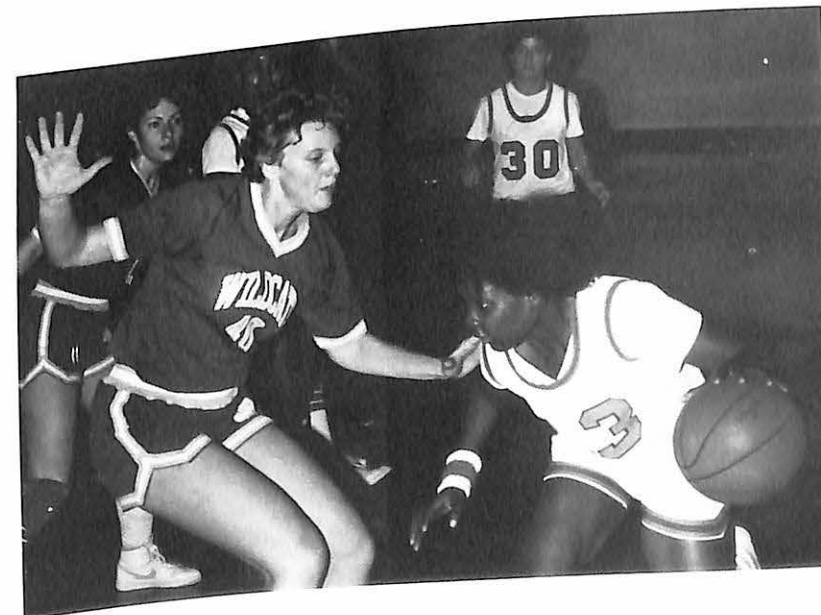



MVC GOLF TEAM IN ACTION

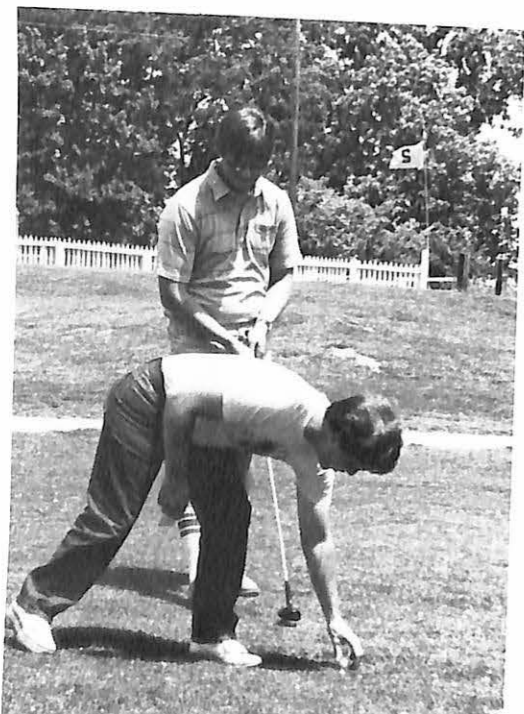

"GOLF TEAM" Coach Bruce Storey, Matt Knehans, Frank Mazza, Bruce Chamblee, Jon White, Darren McDorman, Toby Clayton, and Darren Maraman.

MVC GOLF





"TAKE FIVE" Some of the track team members relax between events during a meet. The members as shown are Keith Adkins, Carolyn Scott, Rich Willard, Dave McGehee, Kurt Harris, Donna Mathews, Cindy Rust, Joy Swadley, and Colleen Britton.



"TAPING UP" Lisa Schleicher tapes her shoes to prevent slippage on the track.



"UP AND OVER" Dee Charles shows her talent in the women's high jump.



"STRETCHING OUT" is important when preparing for practice or for a meet.

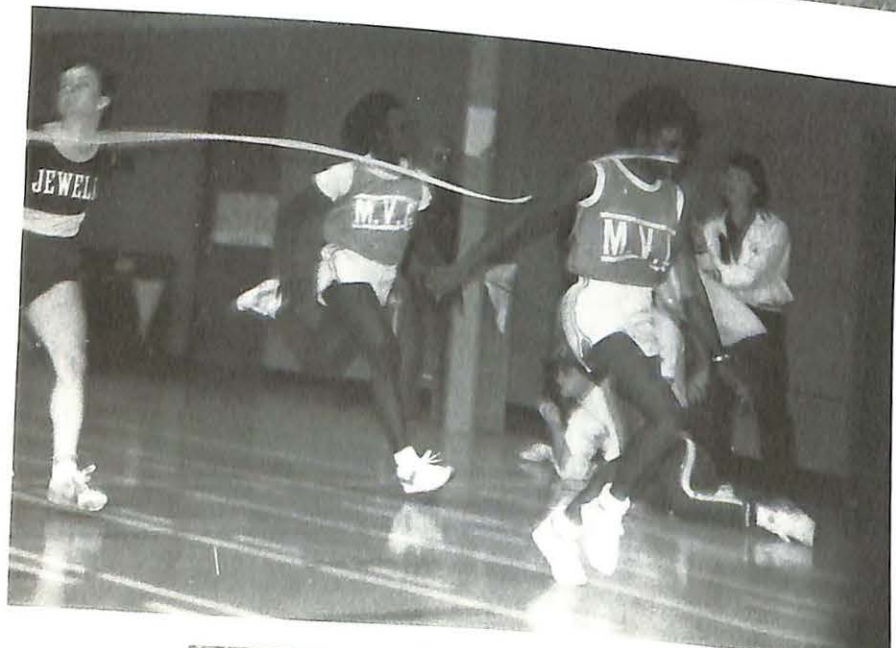

"BREAKING THE RIBBON" Carolyn Scott wins first place, but not far behind is Dee Charles.

INDOOR AND OUTDOOR TRACK



"WOMEN'S OUTDOOR TRACK TEAM" - Lisa Reiss, Carolyn Scott, Dawn Mason, Lisa Schleicher, Dr. Reeves,

Reed Kepner (coach), Joy Swadley, Pauletta Rist, LaTonya Blanden, and Colleen Britton.



"SENIOR CAPTAINS" from front to back, Kent Haymaker, Jim Harris, Jan Baker, and Doug Small.

BASEBALL

"COACHING" are assistant Tom Abney, and Coach Denny Fox.



"1985 BASEBALL TEAM" Row 1-is Phil Sullivan, Bill Hagen, Todd Rehmert, Kent Haymaker, Randy Hoover, Troy Carpenter, Chris Smith

Row 2- Rex Leach, Jeff Lipinski, Jim Harris, Tom Abney, Willie Carrington, Kevin Stanley, Frank Mazza, Billy Haymaker, assistant coach Tom Abney. Row 3-Coach Denny

Fox, Mark Schaper, Darrell Maraman, Darren McDorman, Jan Baker, Doug Small, Dale Smith, Scott Hiner and Kenny Clark.



VIKING
BASEBALL
ACTION





"THE TEAM" Susie McVicar, Joy Draffen, Teri Taylor, Teresa Richards, row 2- Kathy Gerkin, Kristi Morrison, Rendy Fitzgerald, Jerri Hudson, Dena Odom, row 3- Karee Karnes, Tritobia Williams, Teri Eubank, Teresa Potts, Shelly Ehmann, Debbie Nikodim, and Marsha Lashley (coach).

"TEAM CAPTAINS" Jerri Hudson and Teresa Potts share the efforts of keeping the spirit alive during the games.



"THE COACH" Marsha Lashley devotes her time to the team lineup before the game.

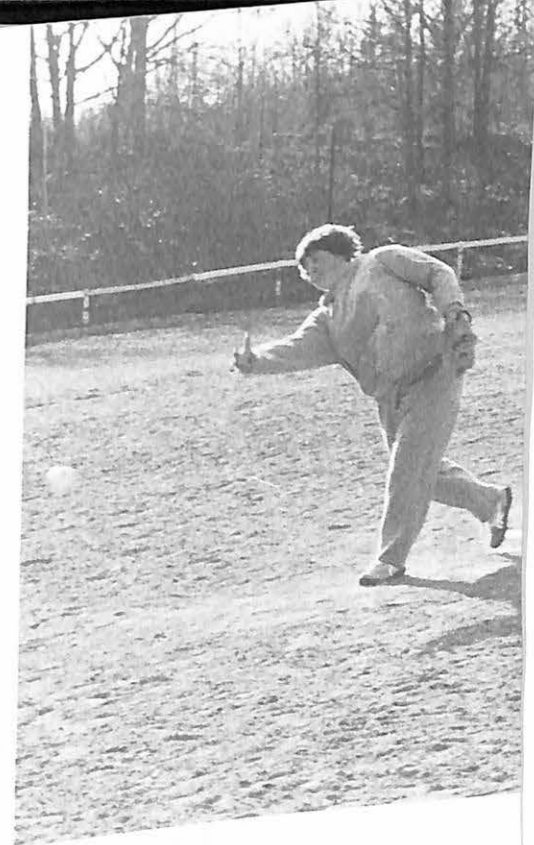

SOFTBALL



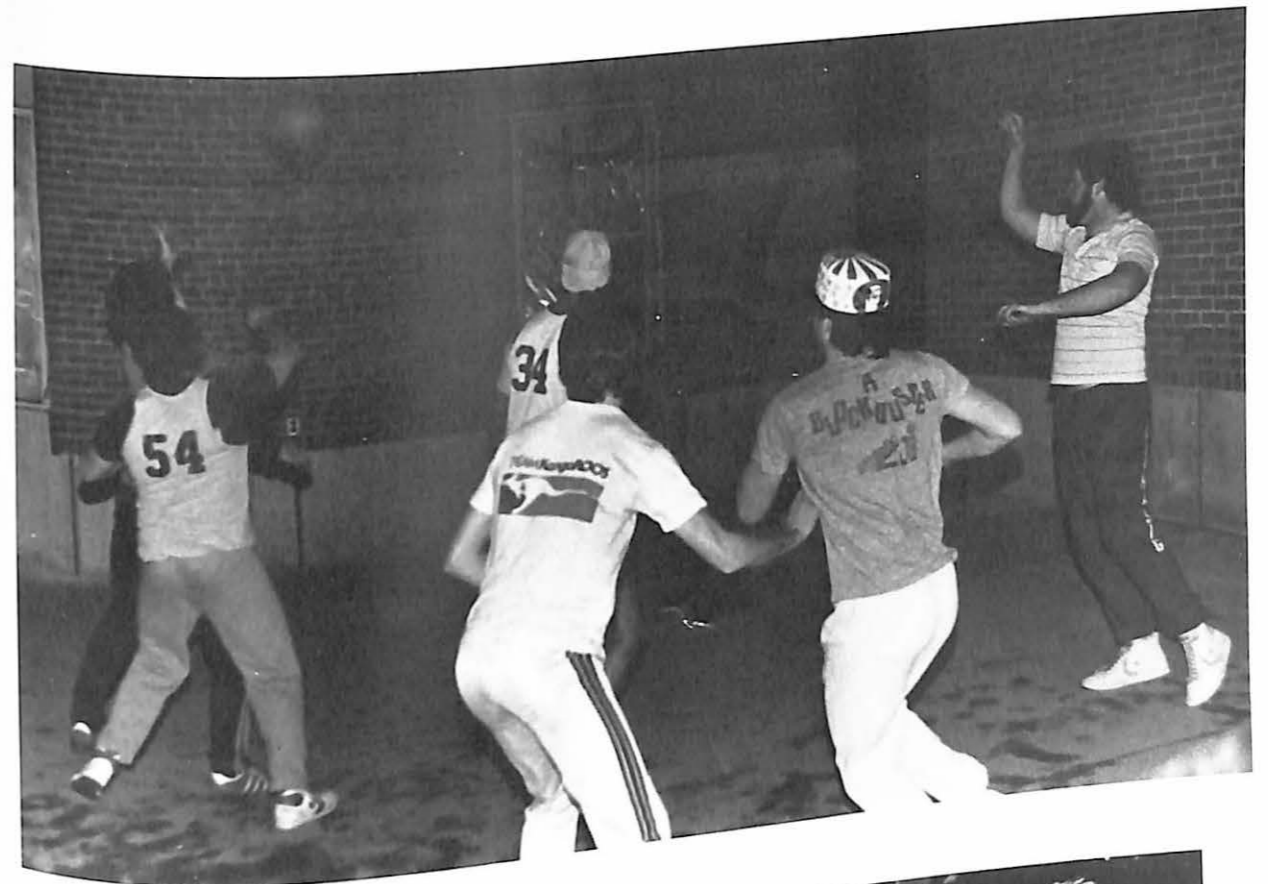
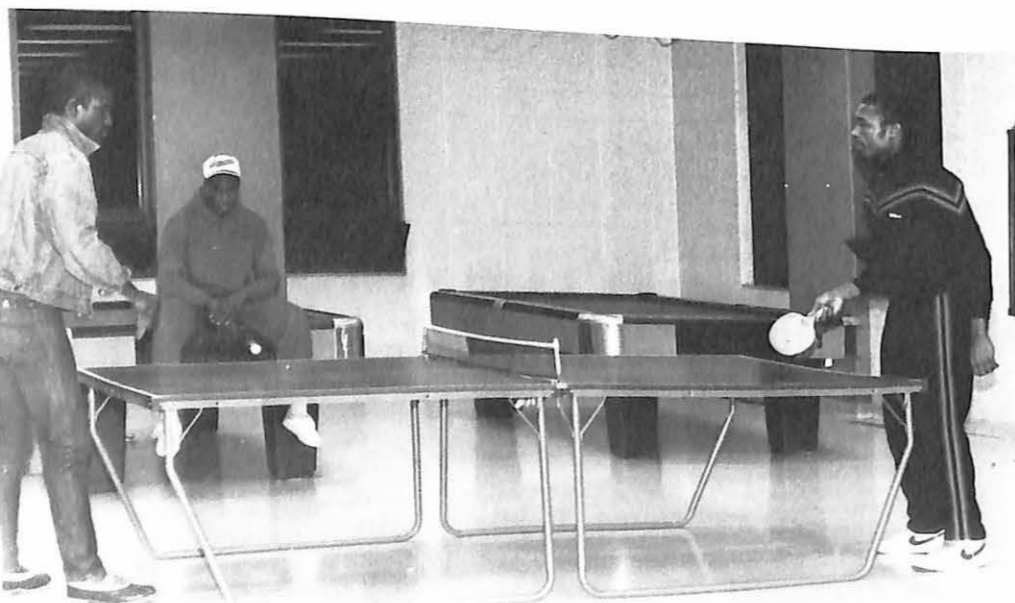
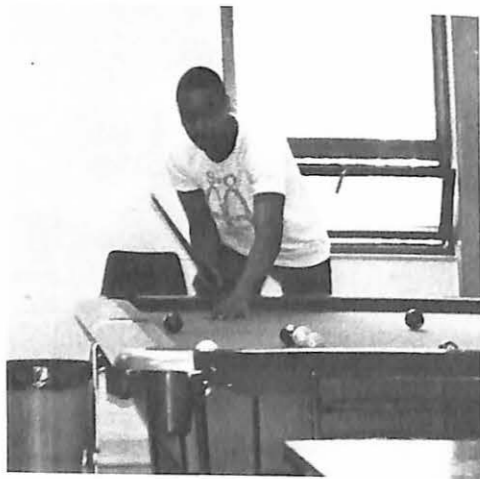

**CAMPUS
SPORTS
ACTIVITIES**



"STAYING ACTIVE" The students at MVC keep themselves occupied by the wide variety of sports through the year. Some of the activities shown include frisbee golf on the quad, pool or ping pong in the rec. room of Ferguson Center, softball basketball, and horseshoes.



MR. VIKING

"ATHLETIC AWARD WINNERS" The winners at the annual award banquet were Mike Brinkley, Bill Babylon, Kent Haymaker, Jon White, President Earl Reeves, Carolyn Scott, Teri Eubank, Sarah Crabtree, and Kathy Gerkin.



"MR. VIKING" The 1984-84 Mr. Viking Award was presented to Mike Brinkley by Coach and Director of Athletics, Ken Gibler.

"WVAD WOMAN OF THE YEAR" Miss Kathy Mathews receives the Womans' Varsity Athletic Organization award as Woman of the Year from Miss Joy Swadley at the annual banquet.



WVAD WOMAN OF THE YEAR

PRESIDENT	
ACADEMIC DEAN	
ADMISSIONS &	
STU. DEVEL'T	
STUDENT	
BUS. OFF.	
DEVEL. PR. ALUMNI	
REGISTRAR, CIPIC	
ART	
BNSS	
EDUC	
ENGLISH	
PSYCHOLOGY	
RELIGION, PHIL.	
SOCIOLOGY	
SOWK A. HSAM	
STU. LEARNING CENTER	

ACADEMICS

OFFICE OF THE PRESIDENT



PRESIDENT'S OFFICE-
Dorothy White

PRESIDENT-Dr. Earl J. Reeves

EXECUTIVE BOARD OF TRUSTEES



EXECUTIVE BOARD OF TRUSTEE MEMBERS-(seated from left to right) Stephen P. Murphy, Earl J. Reeves, Robert M. Rose and Herman M. Schulte (standing from left to right) John P. Huston, Albert Eckilson and Dr. B. F. Knipschild

DEVELOPMENT

PUBLIC
RELATIONS

AND

ALUMNI
AFFAIRS



VICE-PRESIDENT -DEVELOPMENT/PUBLIC
RELATIONS/ALUMNI AFFAIRS-
Dr. John Moad

ASSISTANT VICE-PRESIDENT- DEVELOP-
MENT/PUBLIC RELATIONS AND ALUMNI
AFFAIRS-Gregory Pyron
DEVELOPMENT, PUBLIC RELATIONS, AND
ALUMNI AFFAIRS OFFICE- Gayle McKinney





ACADEMIC DEAN-Dr. Michael Keller



ACADEMIC DEAN'S OFFICE-
Martha Sweeten

OFFICE OF THE
ACADEMIC DEAN

REGISTRAR
AND
CAREER
COUNSELING
AND
PLACEMENT
OFFICE



ACTING REGISTRAR, AND DIRECTOR OF
CAREER PLANNING/PLACEMENT-
Diana Staley



REGISTRAR'S OFFICE-
Joyce Clause



RESIDENT HALL DIRECTORS (from left to right)- Ed Kerley, Jim Branson, Joe Davidson, Debbie Gonzalez, and Marsha Lashley.

DIRECTOR OF RESIDENCE HALLS-
Marsha Lashley

STUDENT
DEVELOPMENT
OFFICE



ADMINISTRATIVE ASSISTANT TO THE
DEAN OF ADMISSION/STUDENT DEVELOPMENT-Shirley Thomason



DEAN OF ADMISSIONS, AND STUDENT
DEVELOPMENT-Bruce Storey



ADMINISTRATIVE ASSISTANT TO THE
DIRECTOR OF ADMISSIONS-Jan Day

ADMISSIONS
OFFICE



ADMINISTRATIVE ASSISTANT TO THE
DIRECTOR OF ADMISSIONS-Jan Day

ADMISSIONS
OFFICE



ASSISTANT DIRECTOR OF ADMISSIONS-
Joe Davidson



ACTING DIRECTOR OF ADMISSION, AND
ASSOCIATE DEAN OF STUDENTS-
Meg Pyron

ADMISSIONS COUNSELOR-
Debbie Gonzalez
ADMISSIONS COUNSELOR-
Kathy Lile





STUDENT FINANCIAL AID OFFICE-
Florence Hiwan



DIRECTOR OF STUDENT FINANCIAL AID-
Bertha West

FINANCIAL
AID

AND

ACCOUNTS
OFFICE.



STUDENT AID AND ACCOUNTS OFFICE-
Mary Hilton



BUSINESS OFFICE-
Martha Yoder

BUSINESS OFFICE-
Debbie Butcher



BUSINESS
OFFICE

CONTROLLER-Garry Sorrell

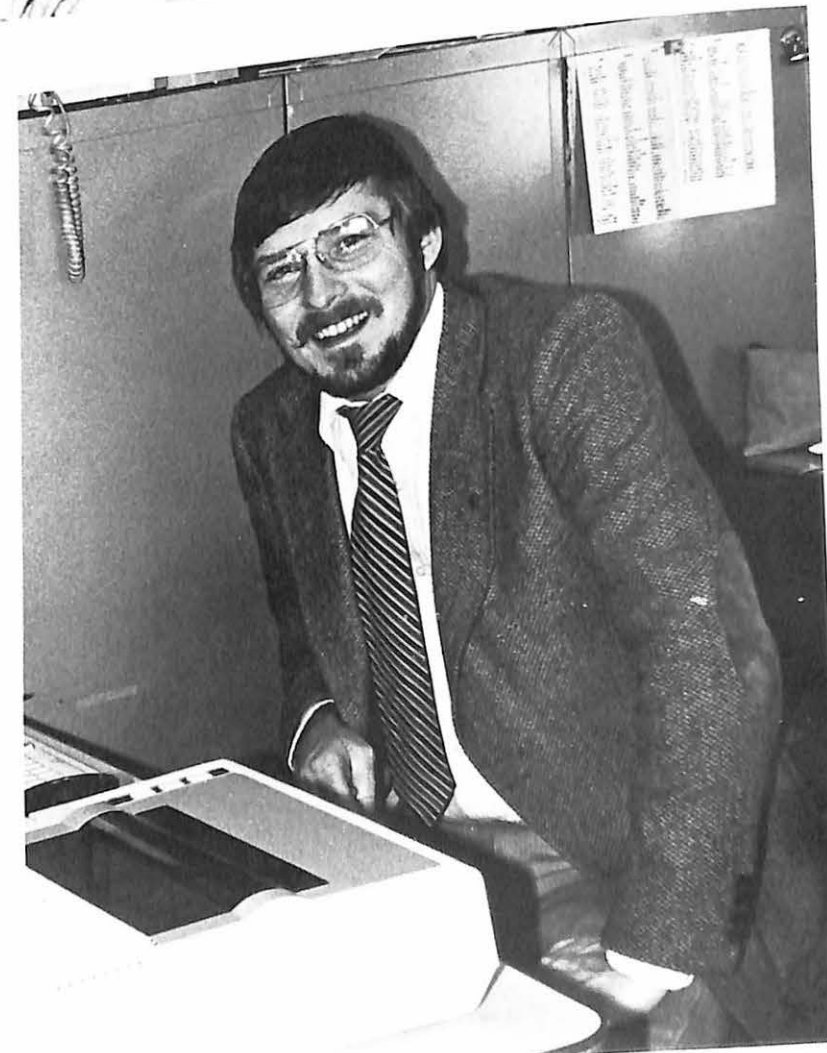

FERGUSON CENTER IS....



FERGUSON CENTER IS....

...Student Activities

DIRECTOR OF STUDENT ACTIVITIES,
AND CAMPUS SERVICES-
Dick Hoffmaster



FERGUSON CENTER SECRETARY-
Vicki Herrick

ASSISTANT DIRECTOR OF STUDENT
ACTIVITIES, AND CAMPUS SERVICES-
Jim Branson

FERGUSON CENTER IS....

...The Student Health Center

STUDENT HEALTH SERVICE DIRECTOR-
Bernice Rogers



DIRECTOR AND MANAGER OF BOOKSTORE-
Sandy Machholz

FERGUSON CENTER IS...

...The Bookstore

BOOKSTORE-Earlene Rinehart



FERGUSON CENTER IS....

...The Copy and
Mail Service

COPYING AND MAILROOM-
Jane Williams



..The Food Service

FERGUSON CENTER IS....



SNACKBAR OPERATOR-Cookie Evans



CAMPUS FOOD SERVICE (from left to
right) Bruce Trefney, Manager--Mr.
Dave McDanel, John Chain, Elsie

Kalthoff, David Wolford, LaVerne
Willis, Virginia King and Cary
Hanks.



LIBRARY-Mary Jane McNaughton

MURRELL LIBRARY



LIBRARY-Willie Dautenhahn



ACTING LIBRARIAN-John McCallum

MAINTENANCE DEPARTMENT

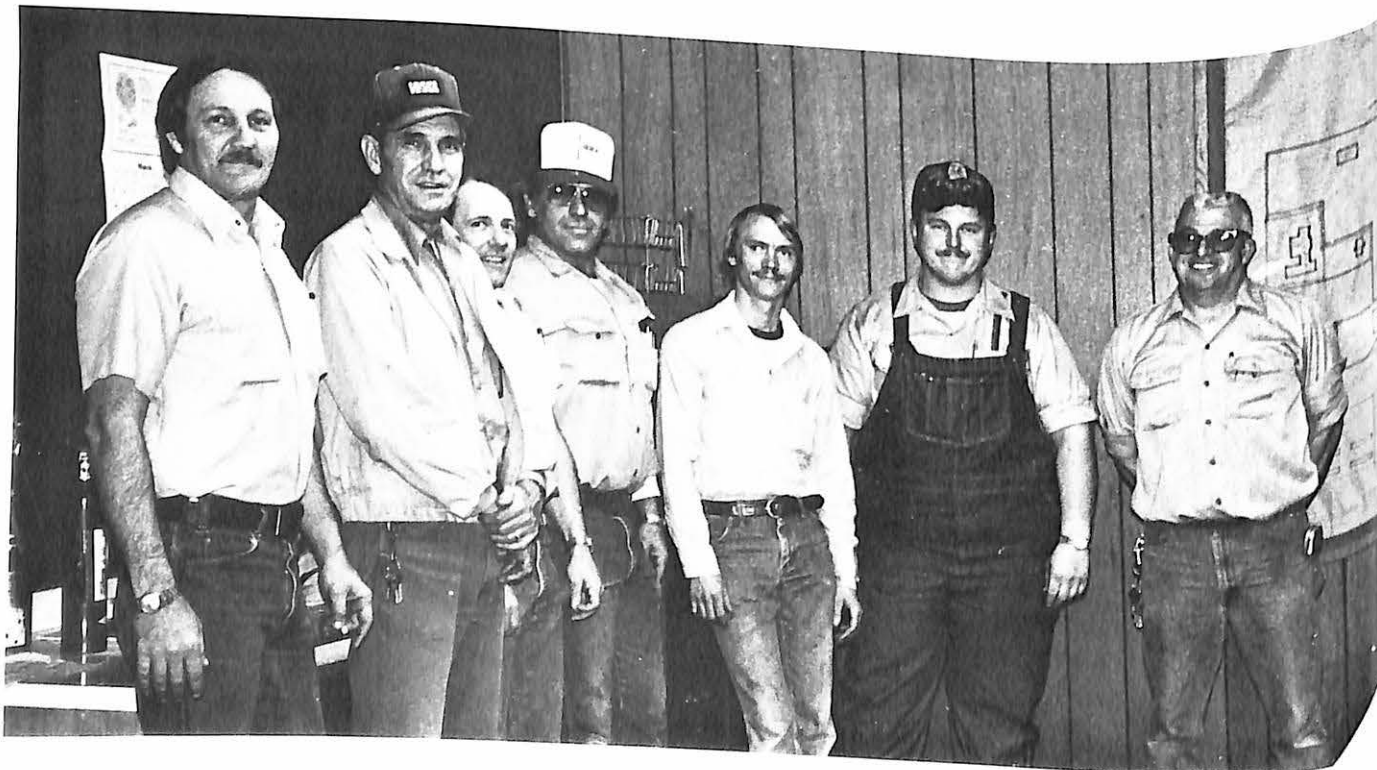

Maintenance Department (from left to right) Jerry Jacobs (Director of Physical Plant), Carl Crawford, Leroy Jasper, Harold Miller, Mike Phillips and Derwood Davis.

BUSINESS DIVISION



BUSINESS DIVISION CHAIR -ASSOCIATE PROFESSOR OF BUSINESS- John Campbell

ASSOCIATE PROFESSOR OF BUSINESS ADMINISTRATION-Gary Vazzana

ASSOCIATE PROFESSOR-ECONOMICS/AGRI BUSINESS-James Eppenauer



ASSISTANT PROFESSOR OF BUSINESS AND ACCOUNTING-Pat Vazzana



ASSOCIATE PROFESSOR OF ART-
Vernon Nester



ASSOCIATE PROFESSOR OF THEATER AND
SPEECH COMMUNICATIONS-Rita Ludwig
INSTRUCTOR OF MODERN LANGUAGES-
Lavinia Lile



ARTS AND HUMANITIES DIVISION CHAIR
AND ASSISTANT PROFESSOR OF ENGLISH
AND WRITING DEVELOPMENT-
Cynthia Claycomb



ARTS AND
HUMANITIES
DIVISION

ASSISTANT PROFESSOR OF READING
DEVELOPMENT/STUDY SKILLS--DIRECTOR
OF STUDENT DEVELOPMENT CENTER-
Pam Thomczek

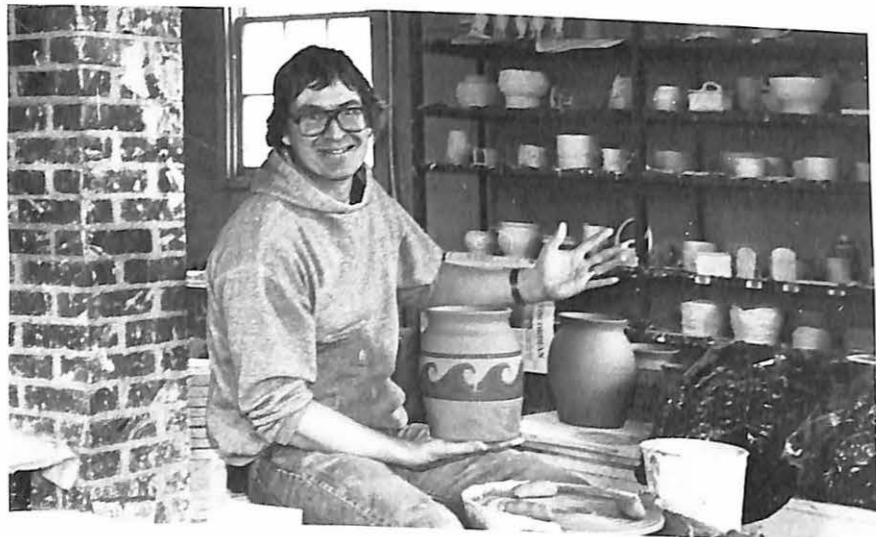

INSTRUCTOR OF POTTERY-
David King

ASSISTANT PROFESSOR OF RELIGION
AND PHILOSOPHY/COLLEGE CHAPLIN-
Dr. Tim Nelson

PROFESSOR OF RELIGION/PHILOSOPHY-
Dr. Virgil Rabe



ASSOCIATE PROFESSOR OF ENGLISH AND
PROGRAM AND PRODUCTION SUPERVISOR
OF TELEVISION STUDIO-John McCallum



ASSISTANT PROFESSOR OF ENGLISH-
Susan Bourgeois



INSTRUCTOR OF ENGLISH-
Cynthia Fox



ASSISTANT PROFESSOR OF EDUCATION-
Patricia Erman



INSTRUCTOR OF EDUCATION-
Robbie Ludy



EDUCATION, AND PHYSICAL EDUCATION
DIVISION CHAIRPERSON AND ASSOCIATE
PROFESSOR OF EDUCATION-
Dr. Frances Robinson

EDUCATION
AND
PHYSICAL
EDUCATION
DIVISION



INSTURCTOR OF PHYSICAL EDUCATION,
AND HEAD TRACK COACH-Jeff Steinle



ASSISTANT PROFESSOR- PHYSICAL ED./
HEAD BASKETBALL/BASEBALL COACH-
Denny Fox



INSTURCTOR OF PHYSICAL EDUCATION,
AND HEAD VOLLEYBALL AND WOMEN'S
BASKETBALL COACH-Jennie Ruteledge

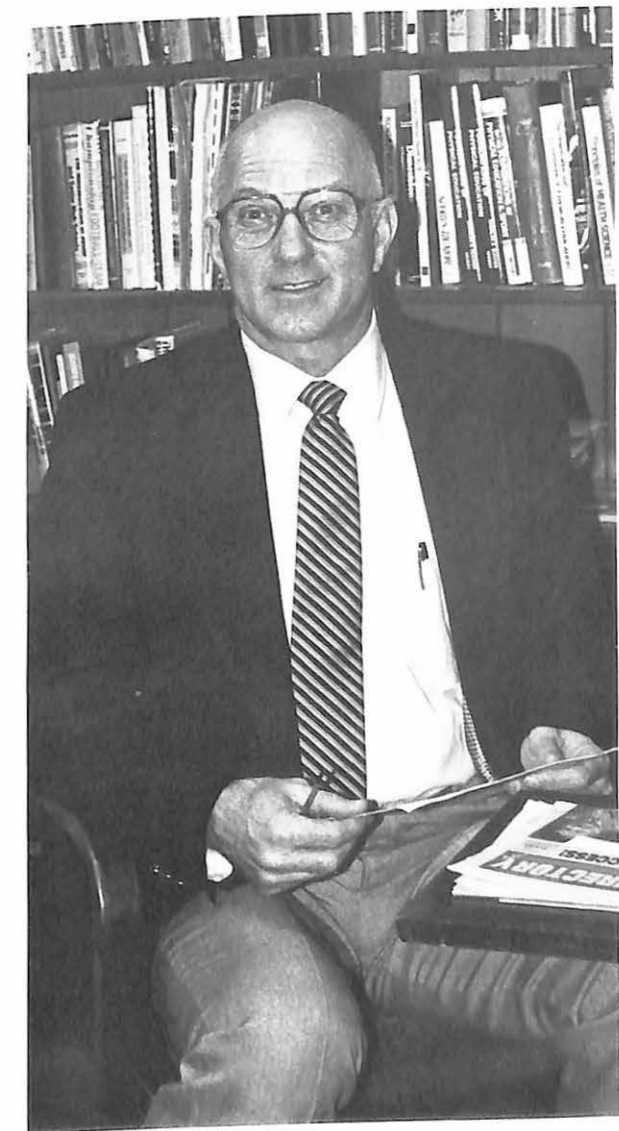

ASSOCIATE PROFESSOR- PHYSICAL ED./
HEAD FOOTBALL COACH, AND ATHLETIC
DIRECTOR-Kenneth Gibler



INSTRUCTOR OF CHEMISTRY/PHYSICS-
Phillip Bell

ASSISTANT PROFESSOR OF COMPUTER
SCIENCE AND DIRECTOR OF COMPUTER
CENTER-Joseph Otterson



INSTRUCTOR OF MATHEMATICS-
Lois Pontius



SCIENCE/MATHEMATICS DIVISION CHAIR
AND ASSISTANT PROFESSOR OF MATH-
Dr. Ruthanne Harre



ASSISTANT PROFESSOR OF BIOLOGY-
Dr. Robert Kingsolver



ASSOCIATE PROFESSOR OF BIOLOGY AND
DIRECTOR OF FRESHMAN ADVISEMENT-
Reed Kepner

SCIENCE
AND
MATHEMATICS
DIVISION



ASSOCIATE PROFESSOR-MATHEMATICS-
David Dautenhahn

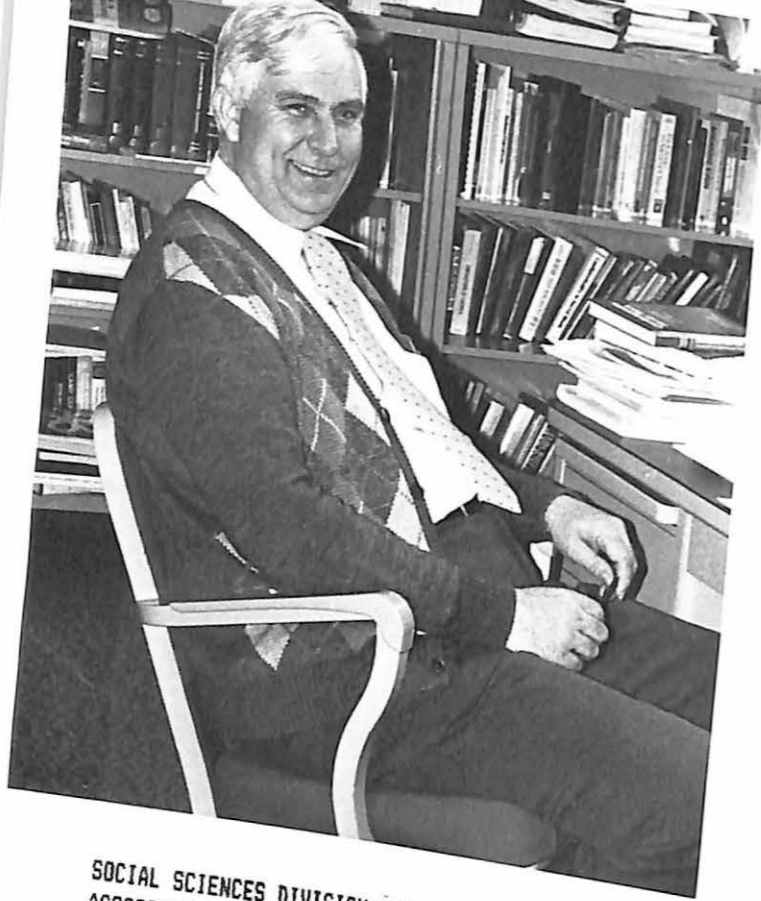

SOCIAL SCIENCES DIVISION CHAIR AND
ASSOCIATE PROFESSOR OF SOCIAL WORK
AND ALDR-Robert Roselius



ACADEMIC SECRETARY-
Jane Staley



ASSISTANT PROFESSOR OF SOCIOLOGY,
AND TELEVISION STUDIO TECHNICAL
SUPERVISOR-Larry Koch

SOCIAL
SCIENCES
DIVISION

ASSISTANT PROFESSOR OF PSYCHOLOGY-
Steven Booth



INSTRUCTOR OF PSYCHOLOGY/HSAM-
Jane Bartlett



ASSOCIATE PROFESSOR OF PSYCHOLOGY-
Glen Steelman



STUDENTS

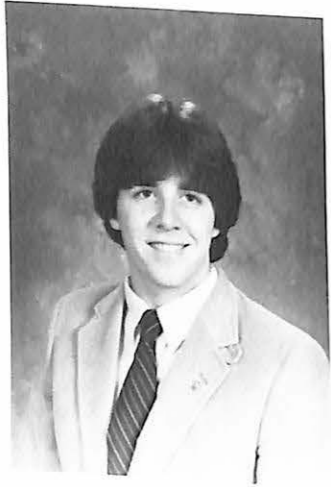

Micheal Brennen



Kenneth Clayton



Patricia Copeland



Teresa Eubank



Laura Corey



Kenneth Ferguson



136 Joyce Draffen



Gloria Driskell



Anthony Dukes



Joe Glonek



Robert Gonzalez



Terri Hankerson 137



Yvette Harris
138



Janet Hinnah



Christena Honeyman



Judy Jaco



Robert Larson



Kathy Mathews



Jacqueline Jones

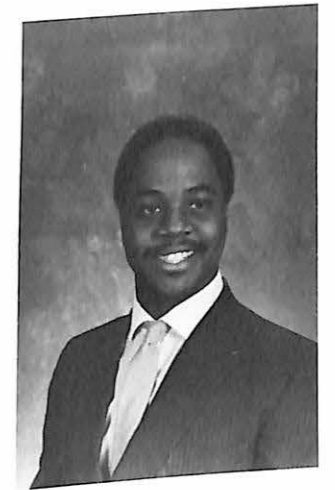

Maurice Jordan



Micheal Mayo
139

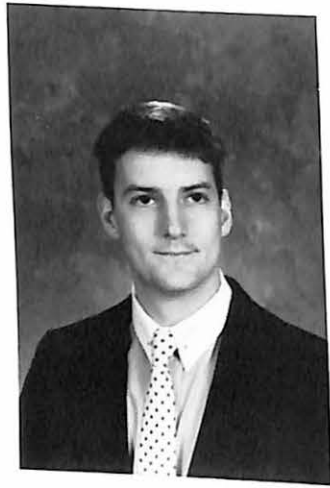

Charles Miller



Debra Nikodim



Polly Nordyke



Melvin Reynolds



Fauletta Rist



Angel Sinclair



Phoebe Vesser

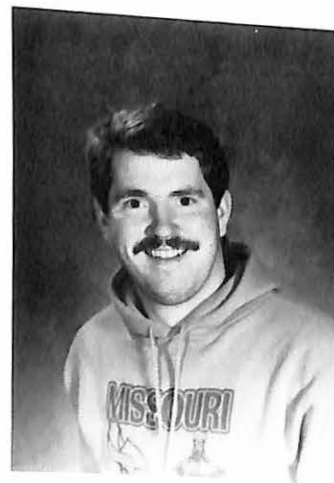

Terry Porter



Teresa Potts



Scott Wessley



Tritobia Williams



John Yaeger

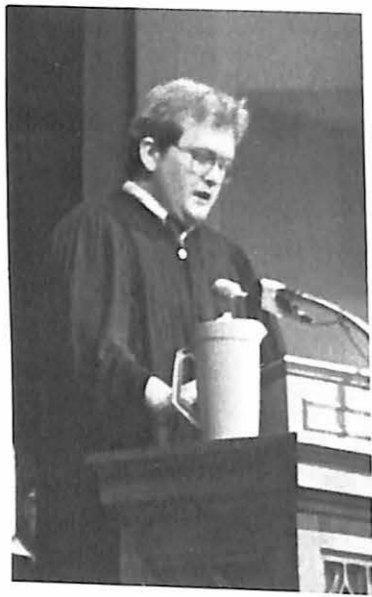

"SCRIPTURE READING" was given by salutarian Robert Larson during the Baccalaureate Service.

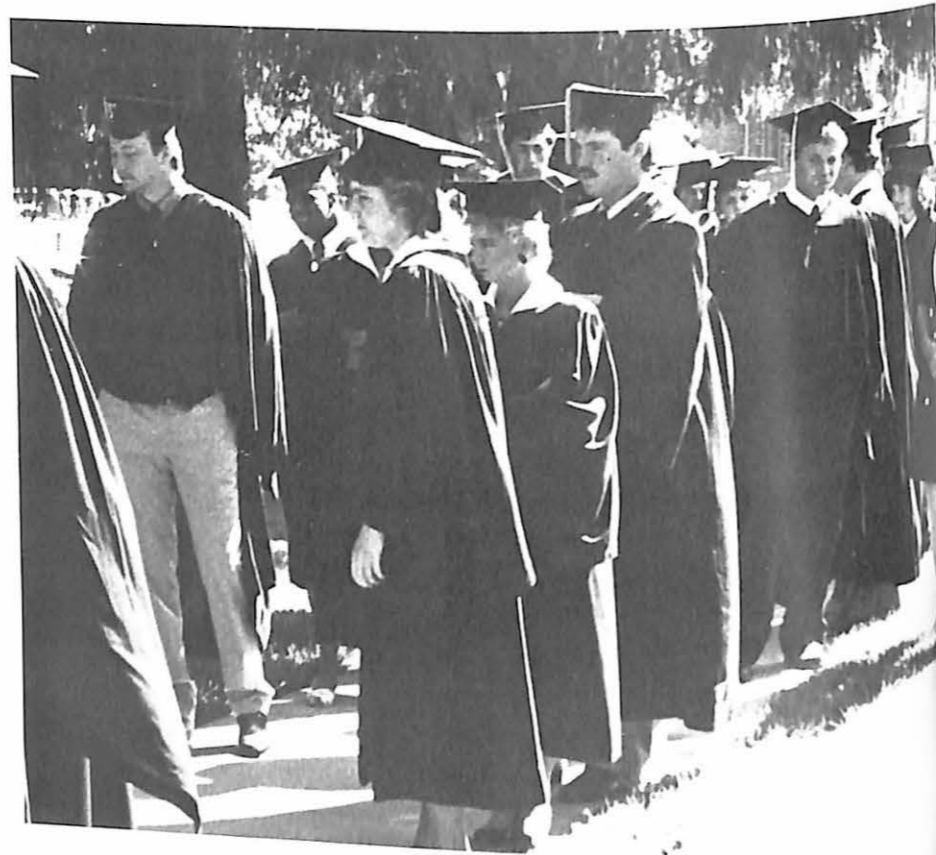

"LINING UP" The graduates are preparing to enter the chapel for a parting service before graduating.

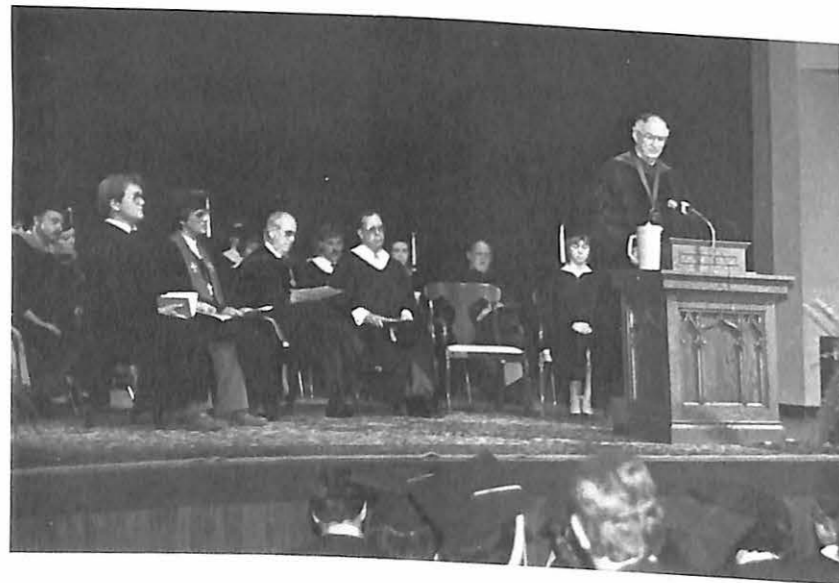

"GRADUATION--A TIME TO BE HAPPY--AND A TIME TO REFLECT" This is the last time that the "family" called the "MVC Class of 1985" will all be together.



BACCALAUREATE SERVICE

"HONOR MARSHAL" Dr. Virgil Rabe makes sure everything runs smoothly throughout the day.

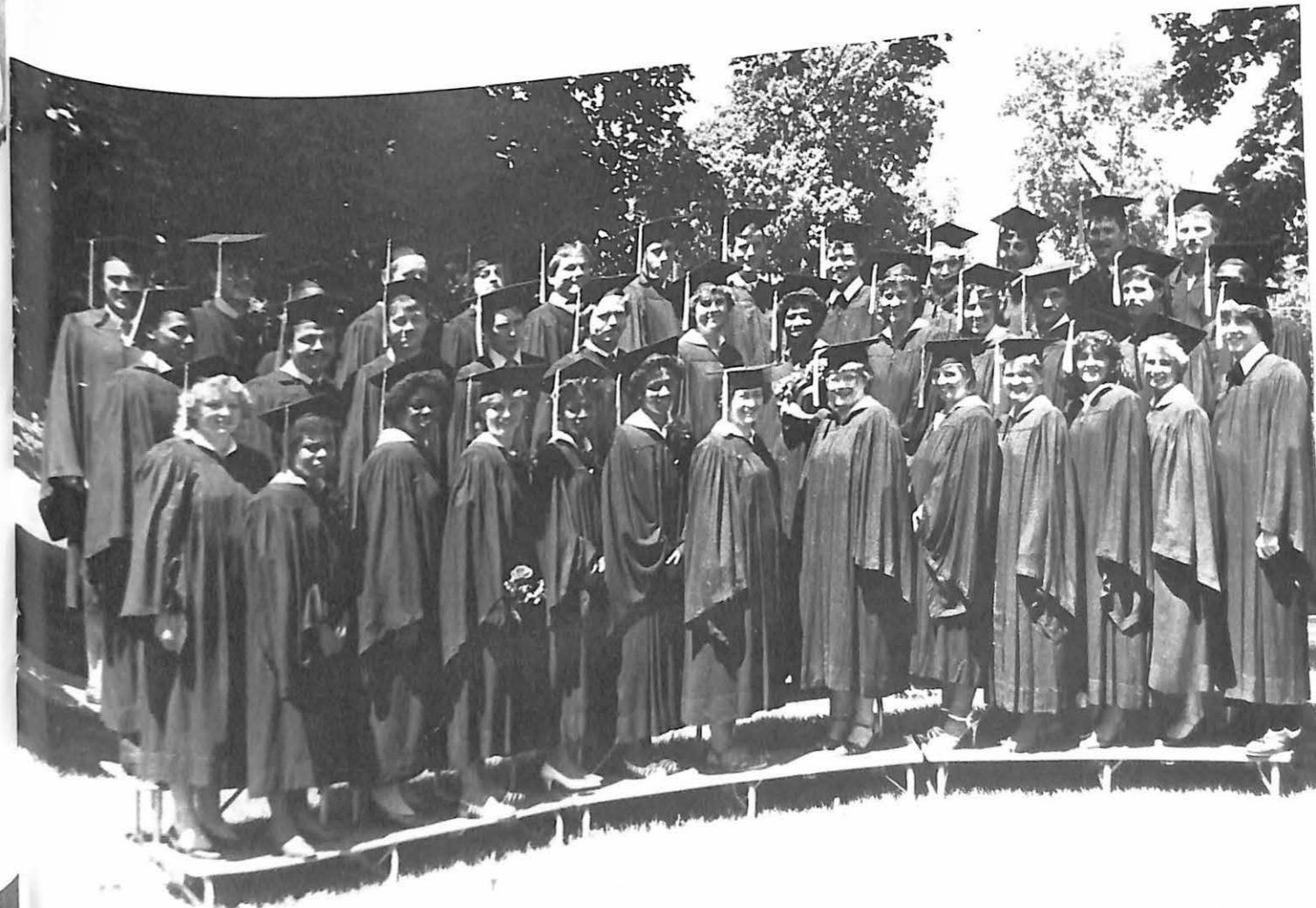

"CLASS OF 1985" Now that the long journey has come to an end the class poses for one last picture at Valley before choosing thier own pathways. Row 1- Debbie Nikodin, Yvette Harris, Terri Hankerson, Pauletta Rist, Jaqueline Jones,

Angel Sinclair, Virginia Sprigg, Patricia Copeland, Joyce Draffen, Judy Jacob, Phoebe Vesser, Polly Nordyke, Micheal Brennan. Row 2- Terry Towns, Joe Glonek, Mike Scharnhorst, Scott Wessley, Don Winkler, Bev Jones, Pandora Smith,

Terri Eubank, Kathy Mathews, Andy Moore, Anthony Dukes. Row 3- Greg Morgan, Denny Marker, John Yeager, Doug Small, Russell Tarr, Charlie Miller, Wes Stallworth, Mike Mayo, Kenny Ferguson, Terry Porter, and Tim Meschede.



THE PROCESSION--Dr. Virgil Rabe was the Marshal of the Convocation and led the Commencement Procession.



CLASS GREETINGS--Beverly Jones gave the welcome to all who attended the 96th Commencement at MVC.



"THE TIME IS NOW" Each member of the Class of 1985 had a "special" time when the diploma was in hand. Debbie Nikodim and Greg Miller take their turn.

THE 96TH COMMENCEMENT

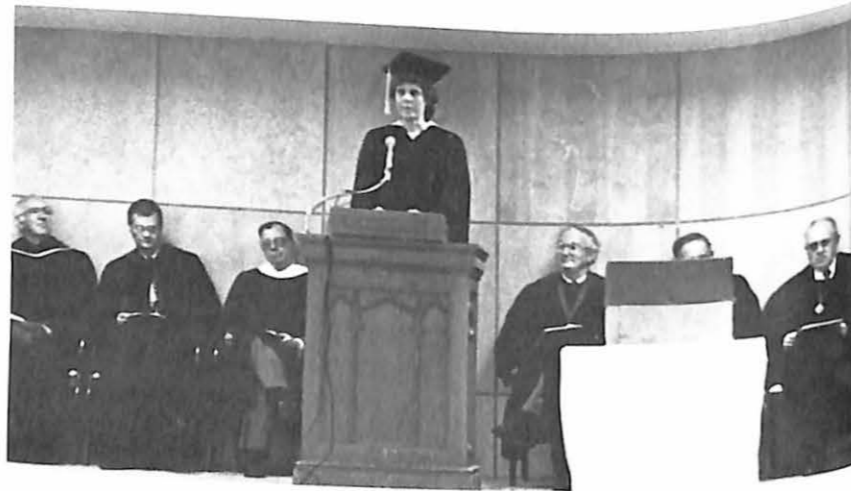

"COMMENCEMENT BEGINS" The four long years and the wait ended for the Class of 1985 as the degrees were presented on Sunday, May 12 as many friends and family members watched. In addition to the degree earned by the class members, two Honorary Degrees were also presented. These were presented to: Harriet Nelson (Moderator of the 196th General Assembly of the Presbyterian Church U.S.A.) and to the Honorable Ike N. Skelton (Congressman of the Fourth District of Missouri). Congressman Skelton then gave the Commencement Address.



"THE PRESIDENTIAL HANDSHAKE" The President greeted each graduate as the diploma was presented -- Pheobe Vesser takes her turn to be greeted by President Reeves.

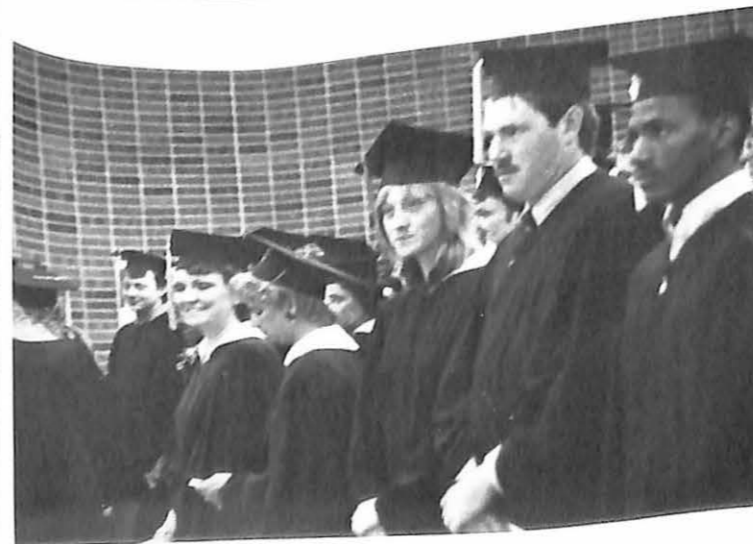

"THE WAIT" The members of the procession wait for the final word that it is time to begin the march.

Row 1
 Tom Abney
 Keith Adkins
 Angel Ayala

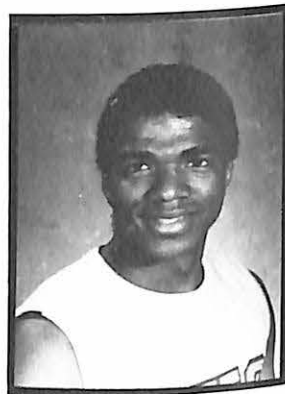
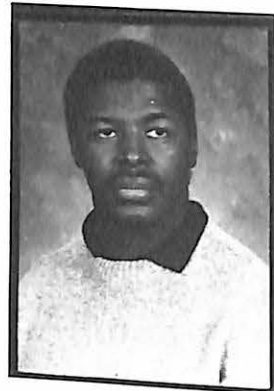
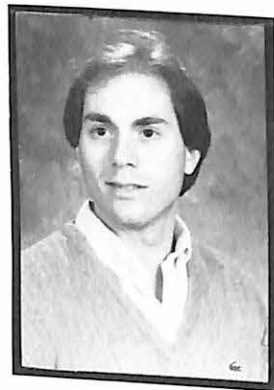

Row 2
 Jan Baker
 Gary Barnes
 Melvia Barrett

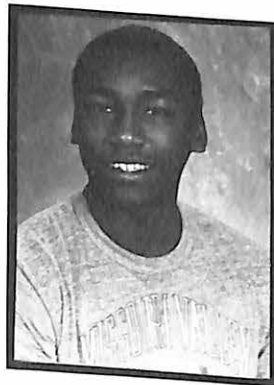
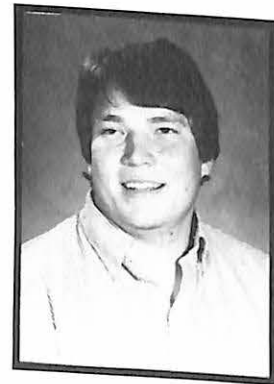

Row 3
 Luther Bartholomew
 Mary Bays
 Walter Belcher

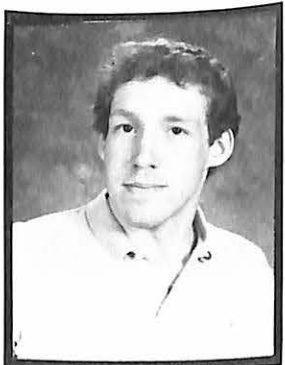

Row 4
 Ethan Billings
 Debra Bivins
 LaTonya Blanden

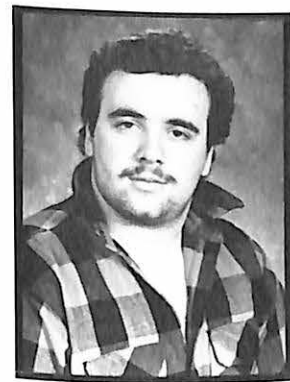
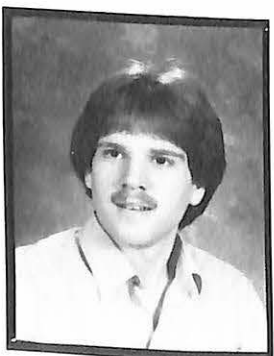

Row 1
 Joe Blauner
 Alesha Borders
 Kevin Bowman

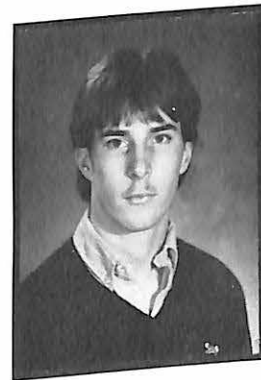
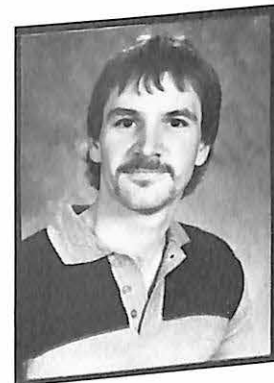
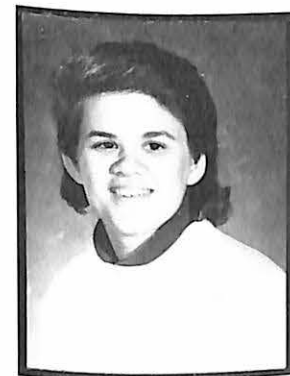

Row 2
 Christi Bradley
 Nick Brand
 John Brantley



Row 3
 Colleen Britton
 Jennifer Brown
 Randy Burns

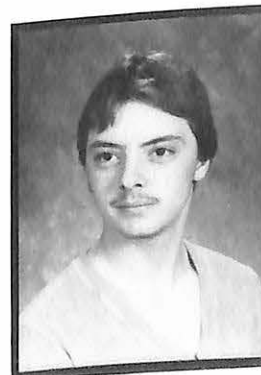
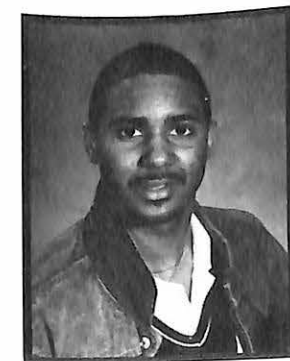

Row 4
 Danny Calhoun
 Kelly Sue Call
 Troy Carpenter

Row 1
 Willie Carrington
 Demetria Charles
 Clark Chickering

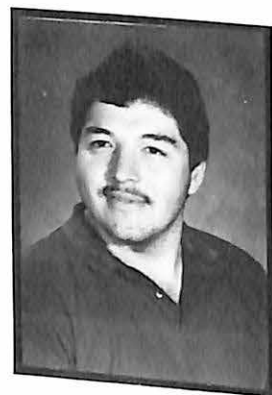

Row 2
 Gus Cipolla
 Gwen Clemens

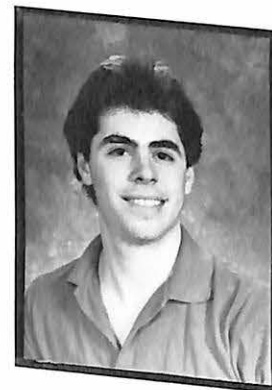

Row 3
 Tim Clemens
 Libby Coffman
 Robert Cole

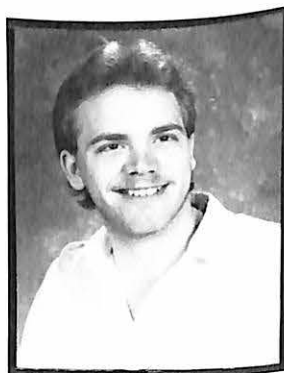
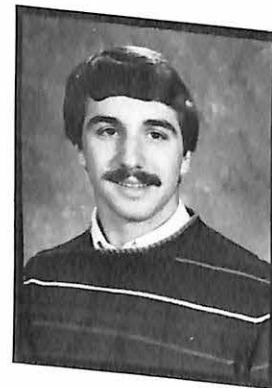

Row 4
 Cynthia Collins
 Kelly Cowan
 Sandra Cowart



Row 1
 Sarah Crabtree
 Becky Cramer
 Phyllis Cunningham

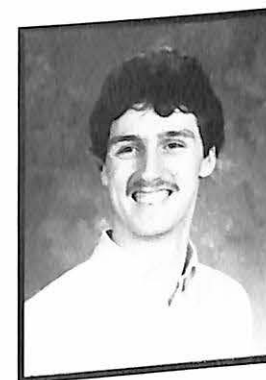

Row 2
 Jim Davis
 Sabra Davis

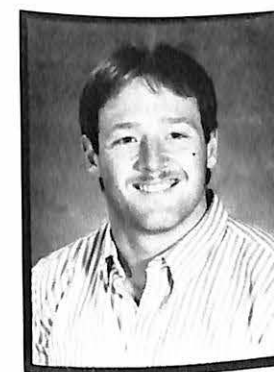

Row 3
 Craig Eaton
 Shelly Ehmann
 Don Elam

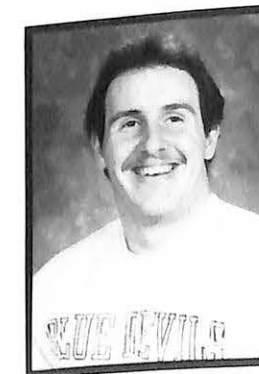

Row 4
 Cynthia Ellis
 Aaron Evans
 Bob Farley

Row 1
 Rendy Fitzgerald
 John Fitzgibbons
 George Fizer

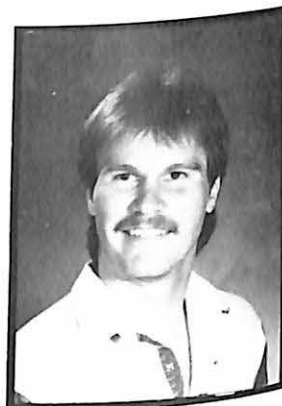
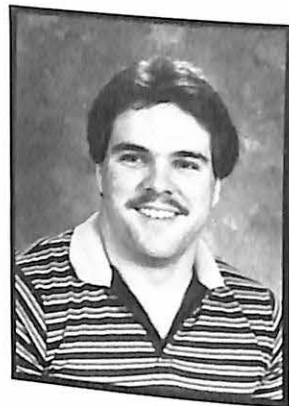

Row 2
 Melanie Forrest
 Eugenia Franklin
 Chris Garcia

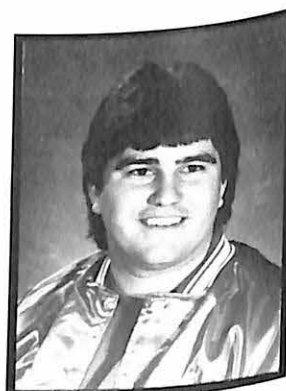
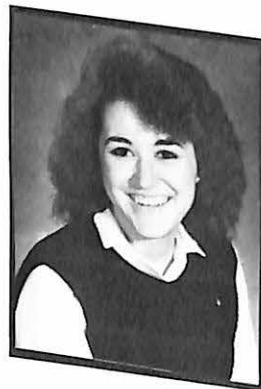

Row 3
 Penny Garrison
 Kathy Gerkin
 Karen Green



Row 1
 Gene Griffith
 Rhonda Guy
 Kurt Harris

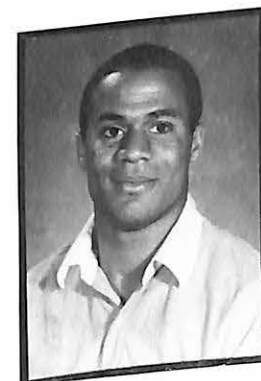

Row 2
 Cary Hanks
 Kent Haymaker
 Karen Henke

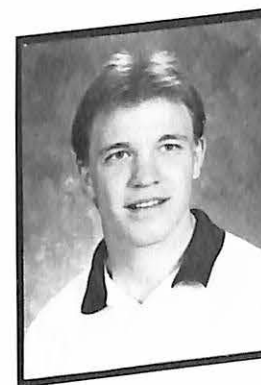
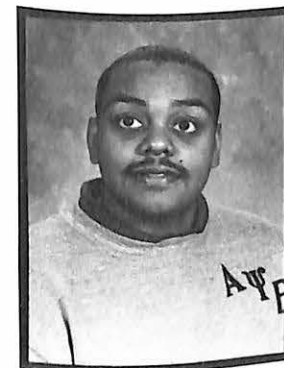

Row 3
 Rose Heisser
 Benni Hudson
 Jerri Hudson



Row 1
 Jill Huey
 Tony Jackson
 Paul Johnson



Row 2
 Karee Karnes
 Ed Kerley



Row 3
 Joon Soo Kim
 Karen Klasing



Row 4
 Matt Knehans
 Scott Kraus
 Ty Kuiper



Row 1
 Linda Larberg
 Victoria Larson
 Lisa Leimkuehler

Row 2
 Randy Lewis
 Brian Lincks



Row 3
 Clarence Manns
 Darrel Maraman



Row 4
 Denny Marker
 Dawn Mason
 Kandy Massey



Row 1
 Donna Mathews
 Hank Mathews
 Frank Mazza

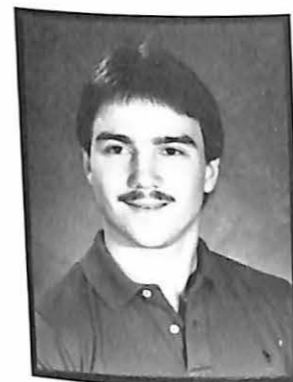
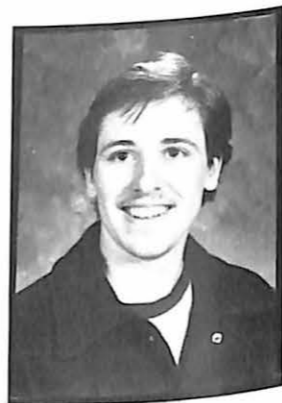
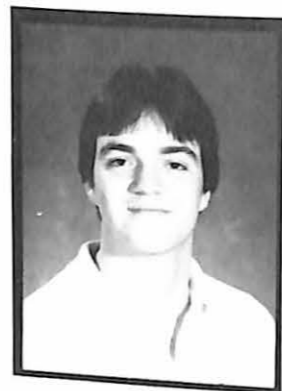

Row 1
 Darryl Miller
 Adrian Morris
 Kristi Morrison

Row 2
 Darren McDorman
 David McGehee
 Shirley McGowan

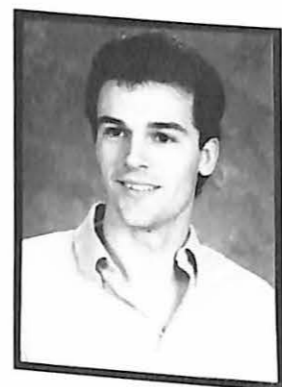
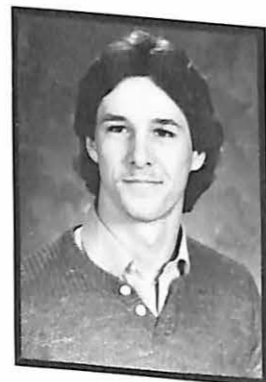

Row 2
 David Muraczewski
 Sharon Myers
 Dede Newhard

Row 3
 Joe McNerney
 John McQuillen



Row 3
 Kim Nicoli
 Dena Odom

Row 4
 Susie McVicar
 Linda Meyer

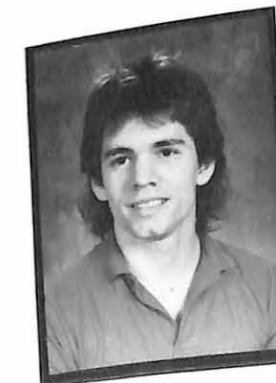
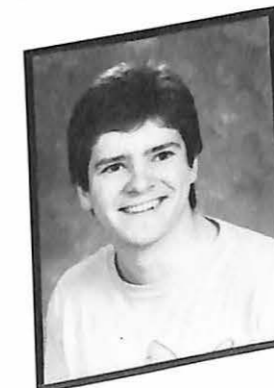

Row 4
 Todd Palin
 John Palma

Row 1
 Scott Palmer
 Joyce Panuelo
 Murphy Panuelo

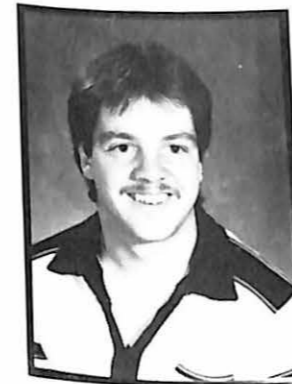
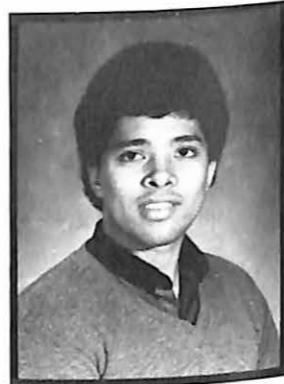

Row 1
 Tim Regenold
 Todd Rehmert
 Lisa Reiss

Row 2
 John Parker
 Troy Parker
 Johnnie Parson

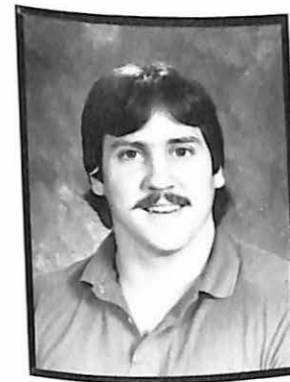
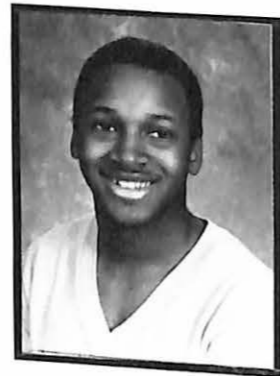
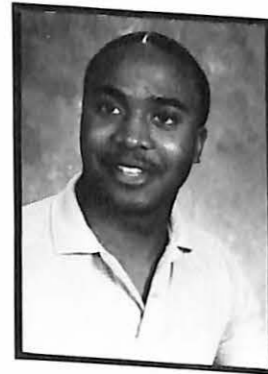

Row 2
 Steve Richmond
 James Riggs
 Michelle Robbins

Row 3
 Eric Payne
 Jerry Polk
 Harold Power

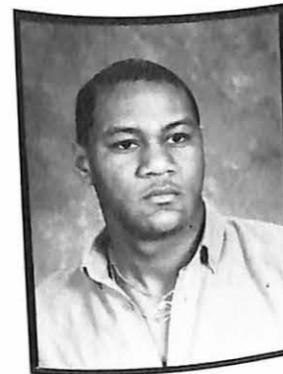
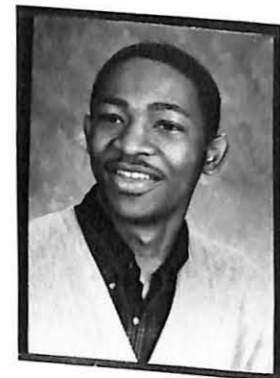
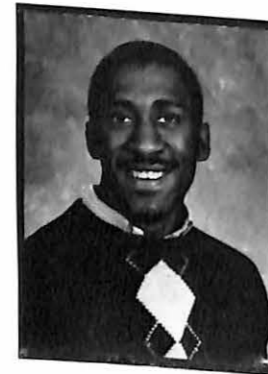

Row 3
 Chris Roberts
 Kim Roberts
 Gary Robinson

Row 4
 Rick Rainwater
 Robert Ramold
 Sharon Rayl

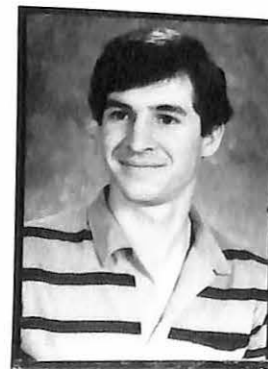

Row 1
 Ray Roller
 Steve Rust
 Cynthia Rust

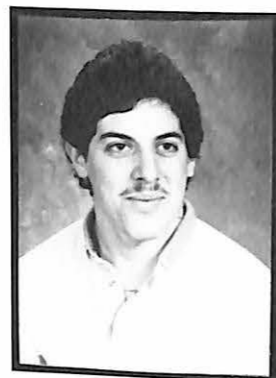

Row 2
 John Rust
 Maryann Samson
 Carla Samuels

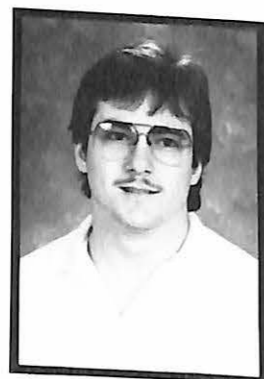

Row 3
 David Sawyers
 Virginia Scheid
 Lexye Schell



Row 4
 Lisa Schleicher
 Carolyn Scott
 Shari Seller

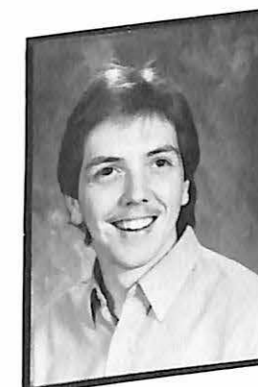

Row 1
 Jackie Shirley
 Darren Smith
 Kelly Smith

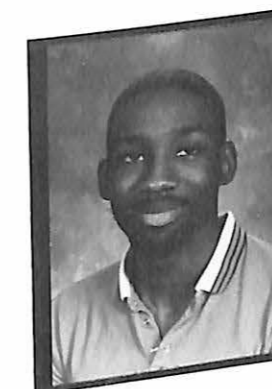

Row 2
 Pandora Smith
 Vincent Smith
 Chrita Snead

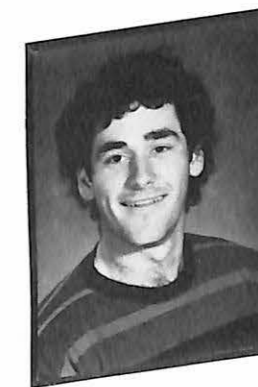
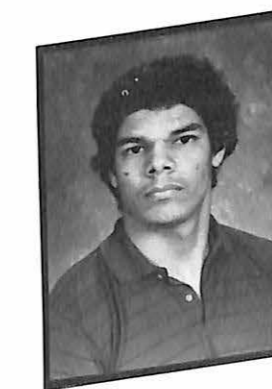
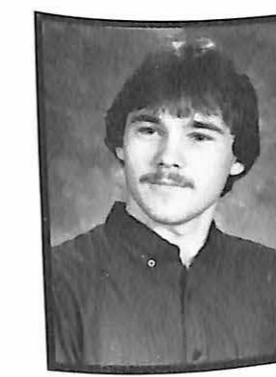

Row 3
 Eric Snider
 Ben Soto
 Kevin Stanley



Row 4
 Sheila Stephenson
 Tom Stewart
 Sara Streng

Row 1
 Tim Sturm
 Phil Sullivan
 Greg Taylor

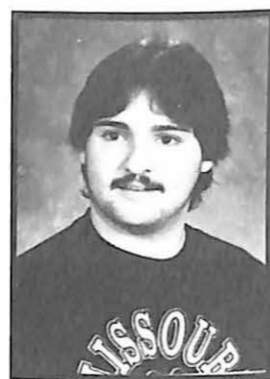
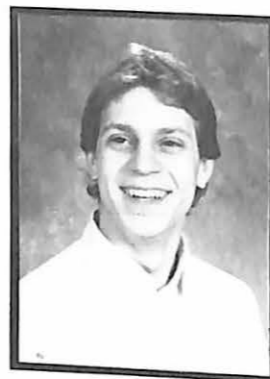
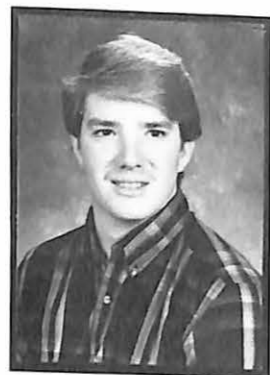

Row 2
 Terri Taylor
 Richard Thompson
 Jeff Todd

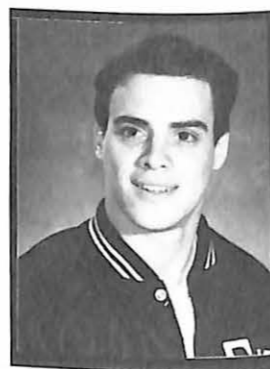

Row 3
 Oscar Tshibanda
 Connie Vaught
 Dave Wagoner

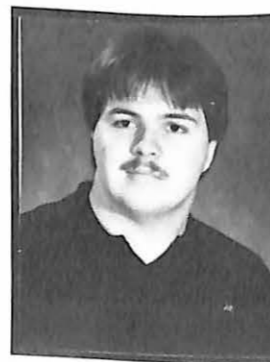

Row 4
 Steve Weegar
 Carol Welch
 James Welch

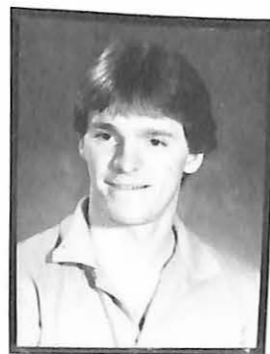
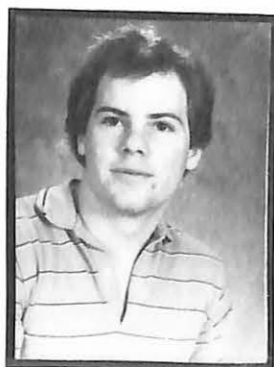

Row 1
 Kevin Wells
 Kyle Wells
 Barbara White

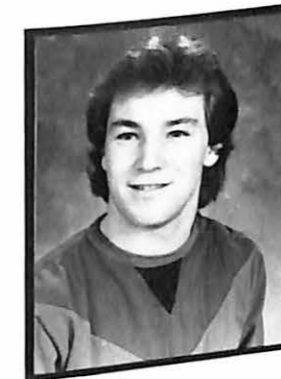
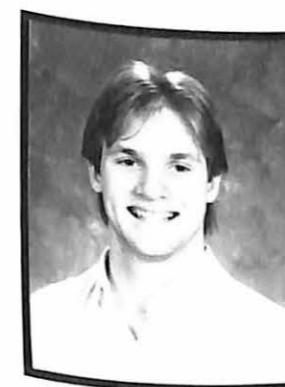

Row 2
 John White
 Richard Willard
 Lela Wilmont

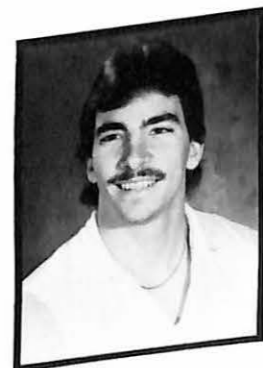
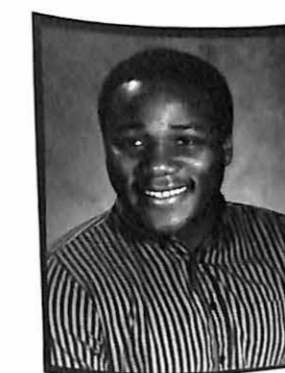

Row 3
 Jeff Wilson
 Jerry Winkler
 Don Wolfe

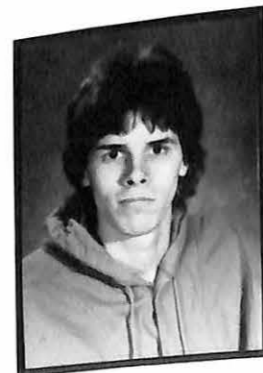

Row 4
 Cecilia Wolfmeier
 Margaret Wunderlich
 Robert Yaeger



VIKING SPONSORS

McGUIRE'S DAVIS PAINT STORE

JOHN FITZGIBBON MEMORIAL HOSPITAL

GREEN PRINTERS, INC.

DR. DuBOIS AND HUNTER, OPTOMETRISTS

QUINN CONCRETE COMPANY, INC.

FLETCHER GRAIN COMPANY

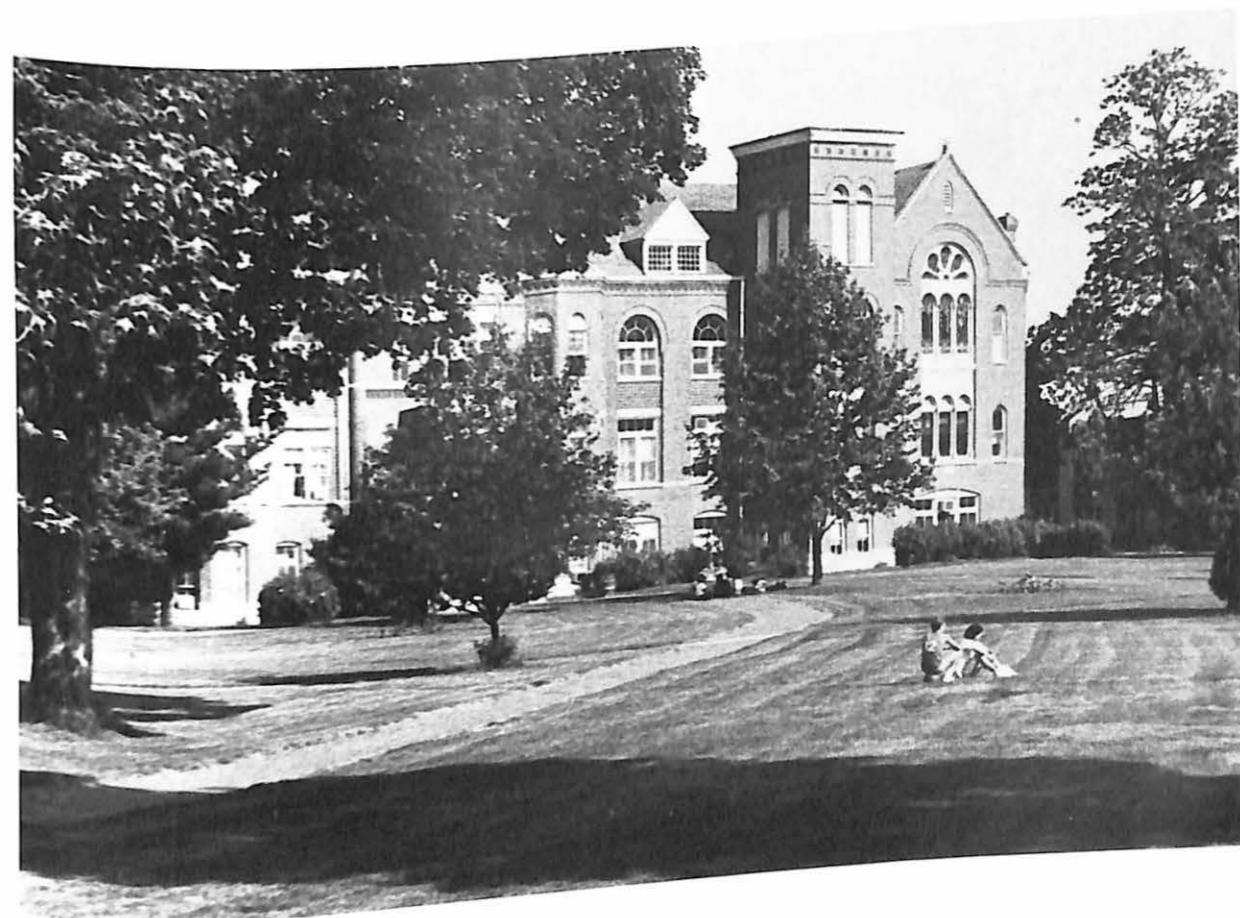

BUTTONWOOD PLACE APARTMENTS

MCCAMM MANAGEMENT-McDONNALDS

AMERICAN FOOD MANAGEMENT, INC.

SWEENEY-RESER FUNERAL HOME



VIKING SPONSORS

HEINZLER BROTHERS, INC.

WOOD & HUSTON BANK

ROSE AND BUCKNER

VAN DYKE & COMPANY

TACO JOHN'S

THE DEMOCRAT NEWS

GASLIGHT REAL ESTATE

IVY HAVEN MOTEL

CONSUMERS

BOATMAN'S BANK OF MARSHALL

SWISHERS

VIKING ATHLETIC GOODS, INC.

ESSER JEWELRY

GENTLEMEN, INC.

MARSHALL INN

HOLIDAY LANES

STATE FARM INSURANCE





No matter where the walkways of life may take us we will always have a home here at Valley. Being here gave us the chance to grow and experience the challenges necessary to prepare us for our futures. It will not easily be forgotten, the good things that happened at MVC despite the complaints and hassles, they helped us grow in ways we were not even aware of. Sometimes when you feel down and out of things you need to take a moment and remember the days you spent growing up here at Valley. No matter how far you go you will always have a home here at MVC.

FOLLOW WHERE THE WALKWAYS LEAD



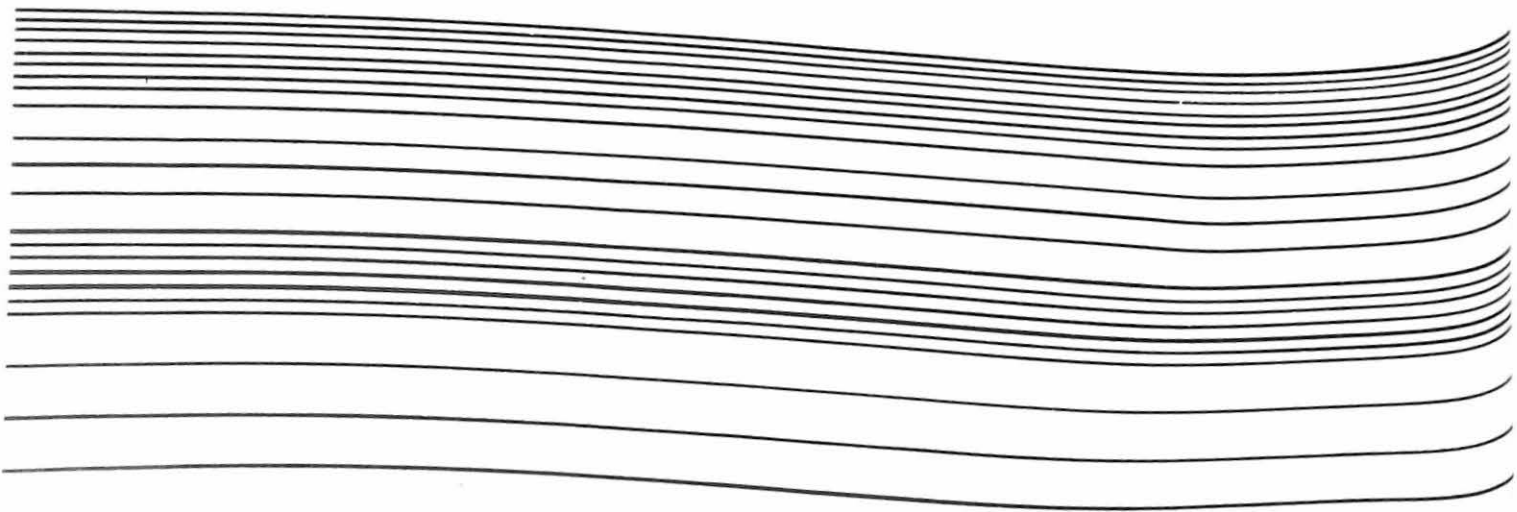

W WALSWORTH
PUBLISHING
COMPANY
MARCELINE, MISSOURI, U.S.A.