

MISSOURI VALLEY COLLEGE



3 7010 00239715 2



Abidwina
'56

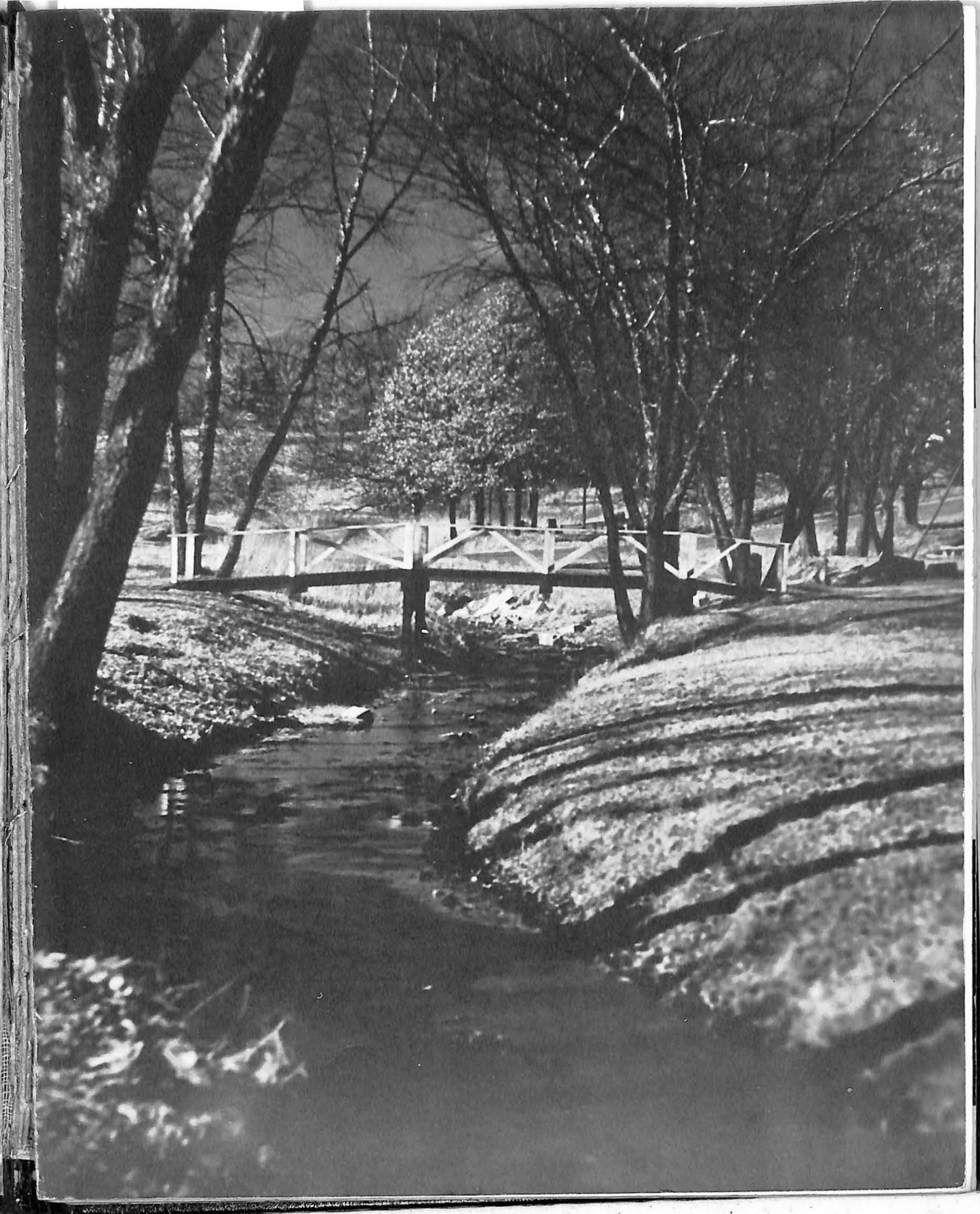

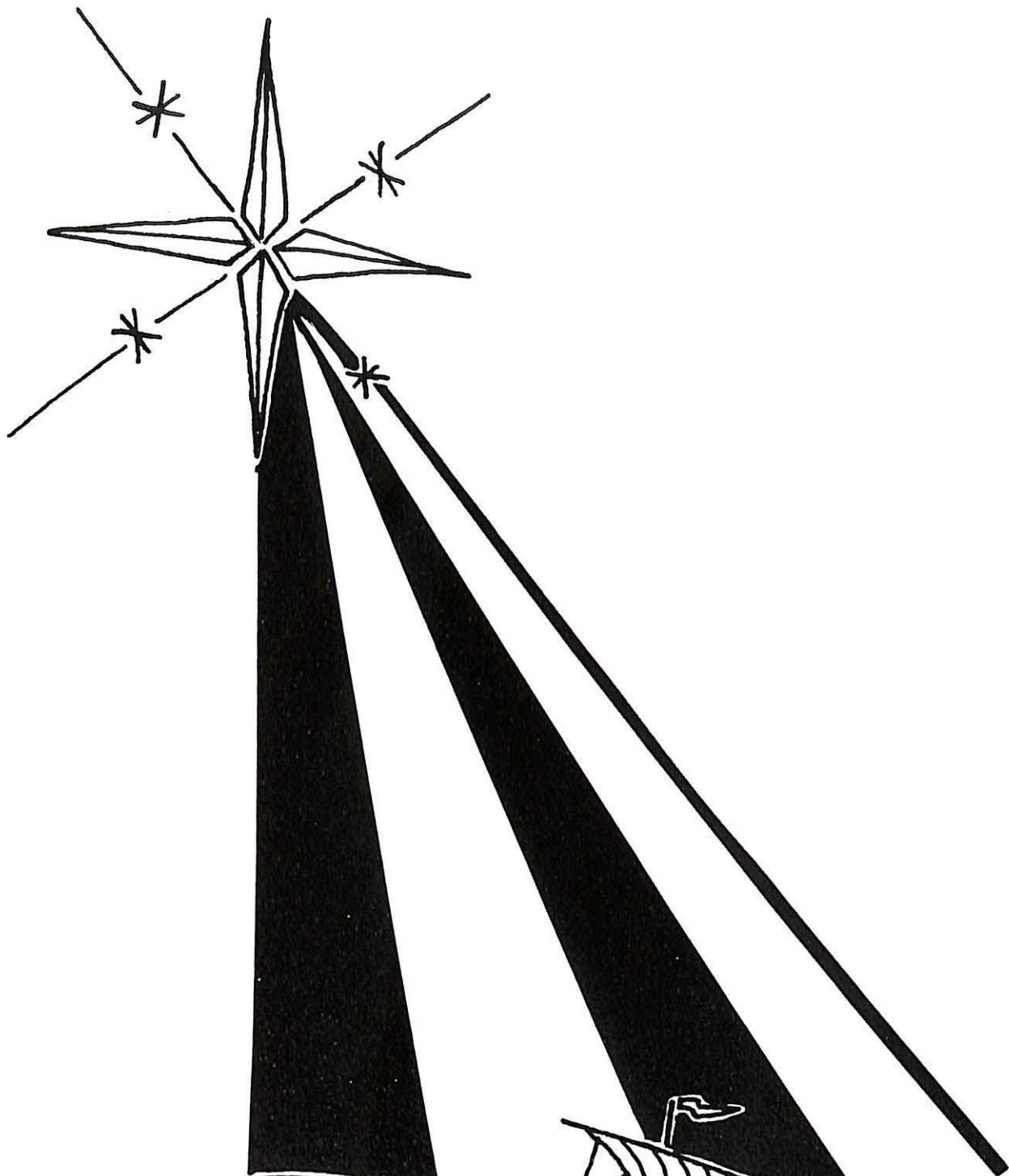

The
1956
Sabiduria
of
Missouri Valley College

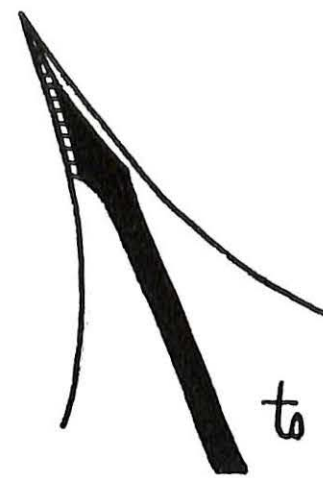

to Mrs. Margaret McAninch

*Honored and respected
by students
and faculty alike for
her love for her work,
her interest in student activities,
and her loyalty to Missouri Valley College.
We offer our sincere admiration
and this book.*

dedication



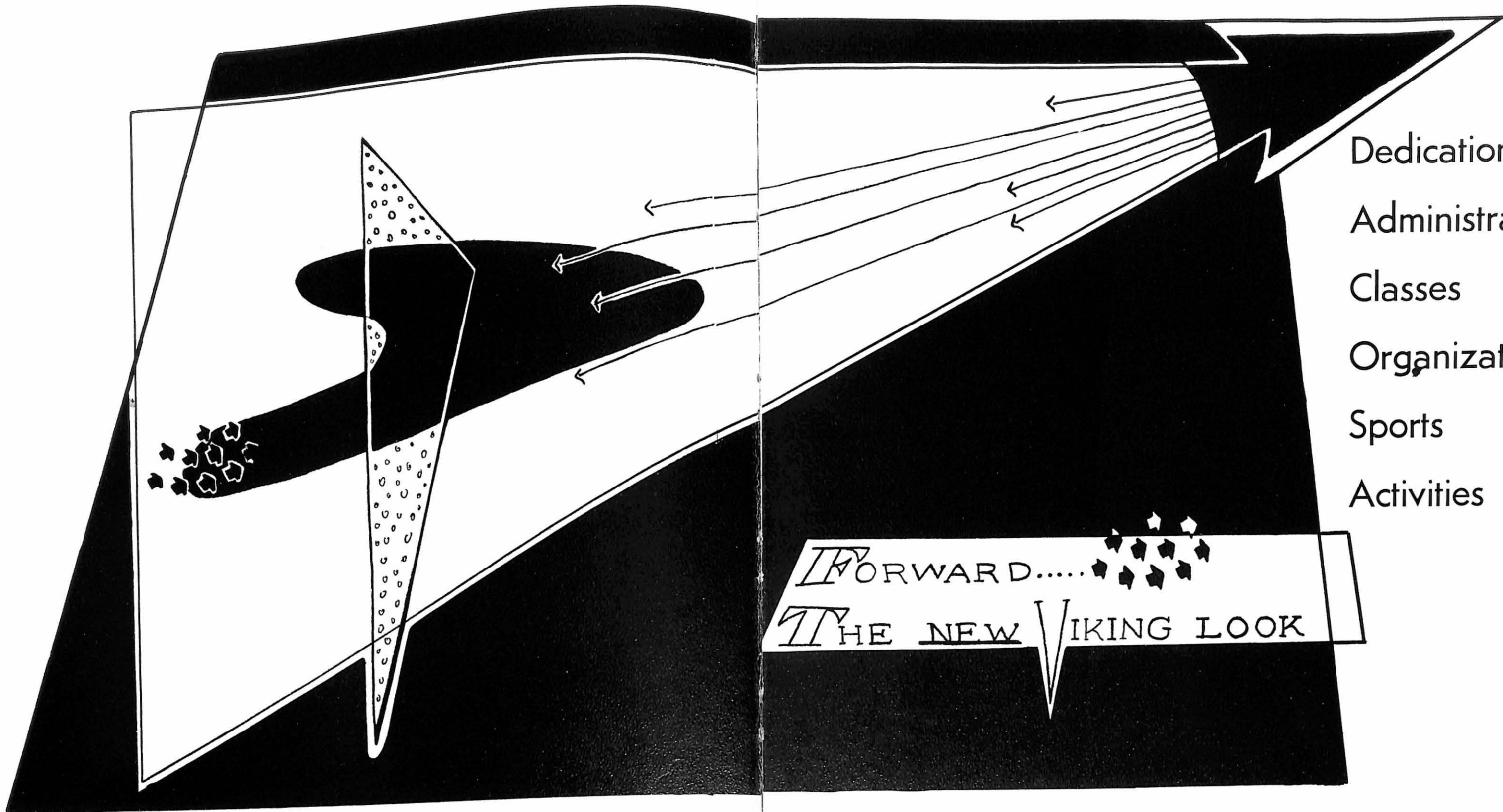

- Dedication
- Administration
- Classes
- Organizations
- Sports
- Activities

FORWARD.....
THE NEW VIKING LOOK



DR. M. EARLE COLLINS
President

*No man is a greater Viking .
No man proclaims the days
ahead with greater spirit .
Through his leadership the
financial status has become
the most secure and the
future has become the
brightest in the history
of Missouri Valley College .*

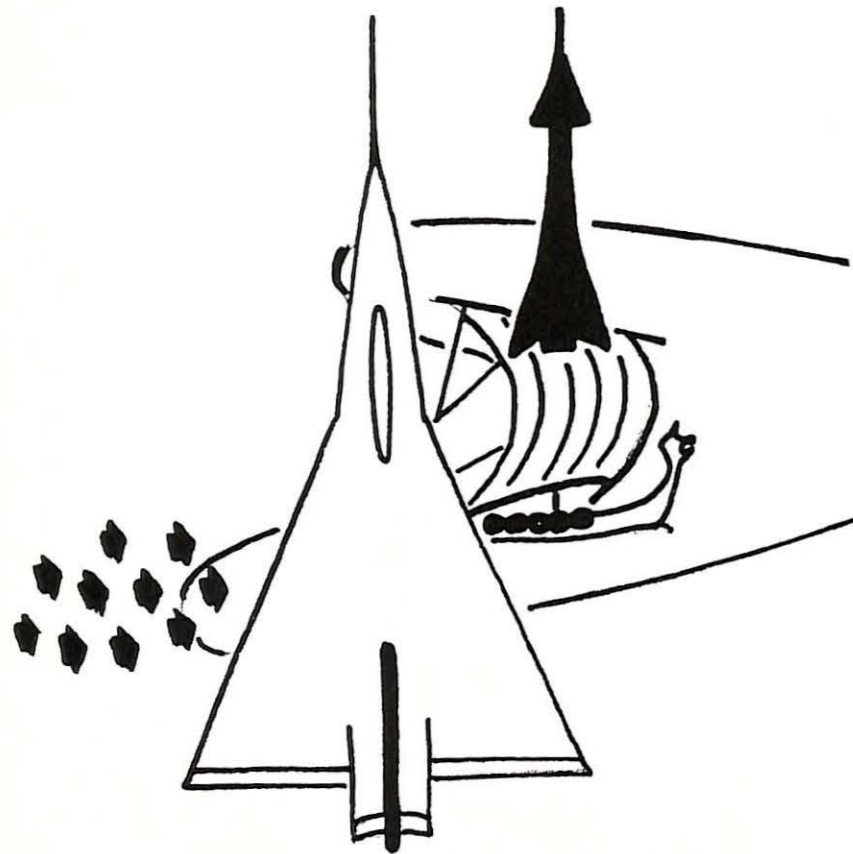

DR. WILLIS L. TOMPKINS



MRS. ELIZABETH S. SARGENT



EDWIN P. FISHER
Asst. Professor, Business Math.



MR. BYRON B. BANTA





VOLNEY ASHFORD



STANLEY I. HAYDEN

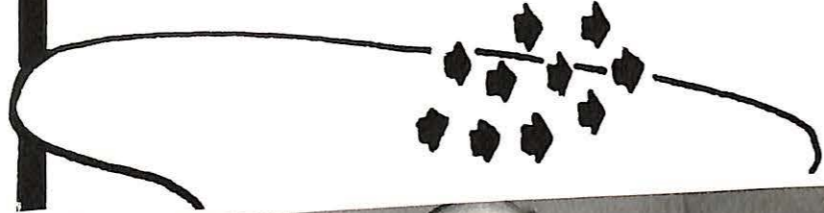

RODNEY WELLS

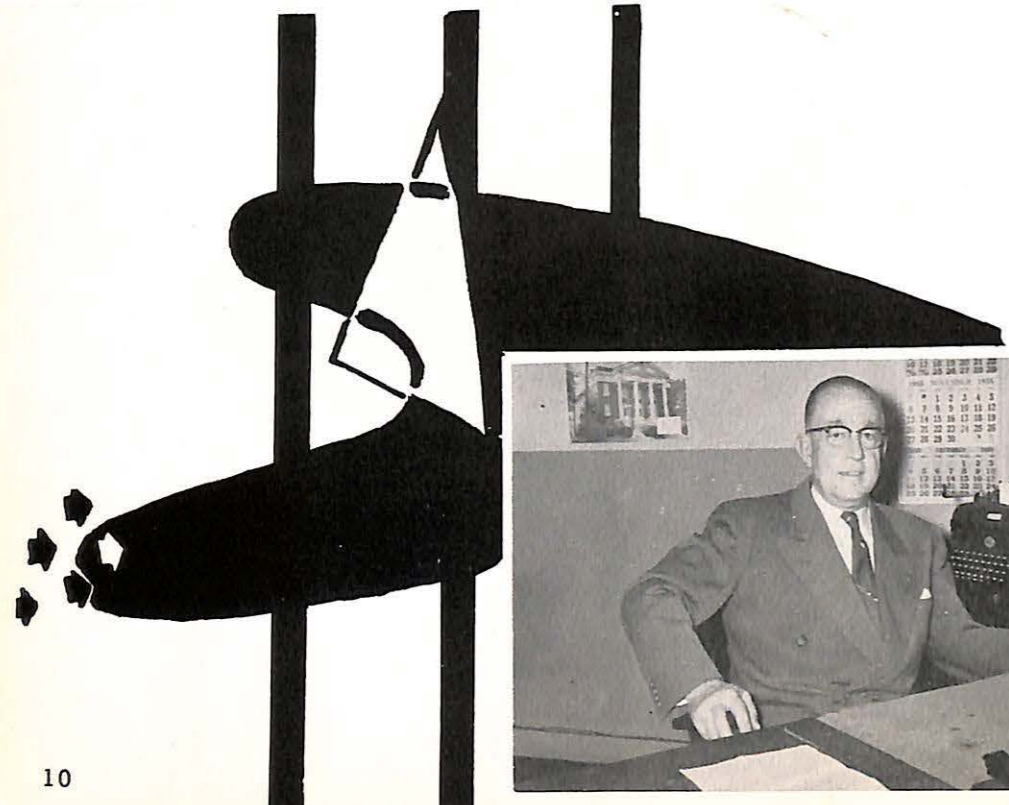

WYLIE STEEN



JOHN E. BEHNKE, JR.
Professor, Sociology



MRS. CLEO CAMPBELL
Director, Sigma Nu House



EUGENE E. ENGLE
Assoc. Prof., Business



WILLIAM (POP) FERGUSON
Professor, Mathematics

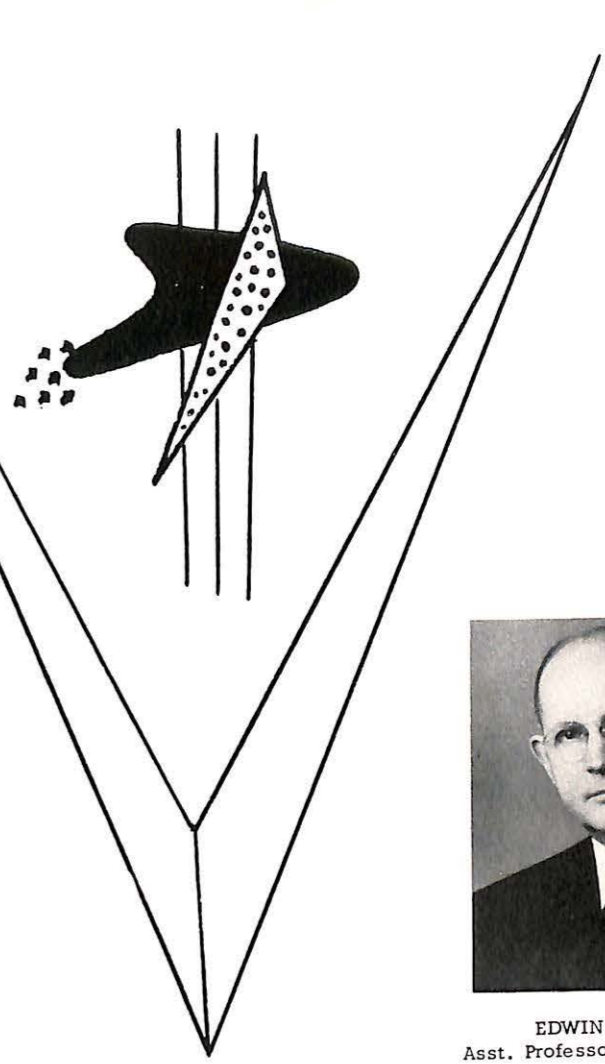

REV. CLINTON B. GALATAS
Instructor in Religion



EDWIN P. FISHER
Asst. Professor, Business Math.



CLAUDE L. FICHTHORN
Professor, Music



LOUIS A. HANSEN
Professor, Music



HOBART W. HILL
Professor, Human Relations



MRS. ADELAIDE FRANCIS
Admissions Counselor



EARL PETTIJOHN
Professor, Chemistry

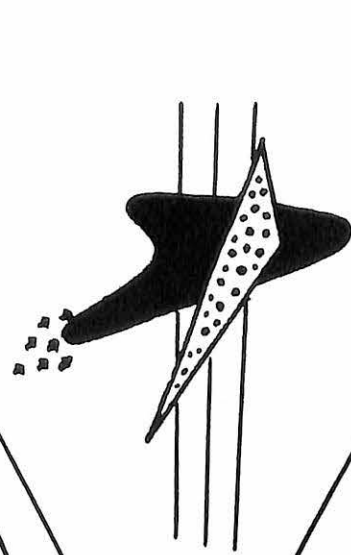

LAWRENCE THOMAS
Professor, Biology



JAMES E. THOMAS
Asst. Professor, Physics



MRS. MILDRED SAUPE
Professor, Psychology



MRS. MARGARET McANINCH
Professor of English



MILO MILANOVICH
Professor, Religion and Philosophy



MRS. J. W. McCLURE
Dir., Women's Residence Hall



COACH JOHN HUNT
Head Basketball Coach
Assistant Football Coach



REV. ROBERT WAGGONER
Instructor, Religion



MRS. IRMA WHEELOCK
Instructor, Violin

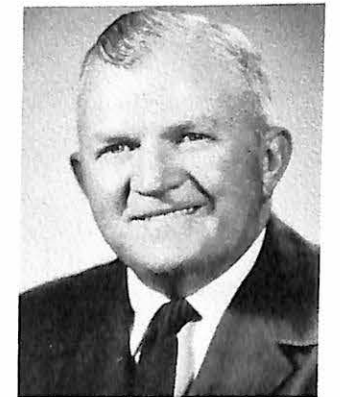

M. A. GAULDIN
Business Manager



I. H. STELLWAGEN
Professor, Modern Languages

In Memoriam



Remington Schuyler

Professor Schuyler was born in 1884, the son of Mr. and Mrs. Montgomery Schuyler. His father was principal of the McKinley High School in St. Louis and for many years a dramatic and operatic critic for the St. Louis Post Dispatch. Professor Schuyler attended the engineering and art schools of Washington University, St. Louis, the Art Student League in New York City and Howard Pyle's School, Wilmington, Delaware.

He was given scholarships to the Academic Julian and Collorossis in Paris, France and the National Academy in Rome, Italy.

During World War I he was a First Camoufleur in the Navy.

Professor Schuyler was a member of the faculty of the George Mitchell School in Westport, Connecticut and for thirty years was connected with the Boy Scouts of America, first serving as scoutmaster and later as vice-president of a council. He was the author of fiction and non-fiction for many magazines and drew illustrations for the Boy Scout Handbook and covers for Saturday Evening Post, Good Housekeeping, Cosmopolitan and other magazines.

The students and faculty of Missouri Valley will always remember "Rem"--a true Viking--a true friend.



KITCHEN: FRONT ROW: Mrs. Alliene Moore, Mrs. Velma Pulliam, Mary Barton. BACK ROW: Mrs. Cora E. Smith, Mrs. Hilda Scott, Mr. E. S. Quisenberry, Mr. Wilber Barton, Mrs. O. A. Scharnhorst.



BUSINESS OFFICE: Mrs. Marlene Newell, Joseph LaRose, Mrs. Doris Klein, M. A. Gauldin, Business Manager.

Behind the Scenes



MAINTENANCE: Francis Orlaski, E. F. Patton, Ben F. Mounts.



LIBRARY STAFF: Mrs. Sara-Elizabeth Nuckles, Ruth Zahn, Librarian; Mrs. H. I. Eward, Assistant Librarian.

*"All the world's a stage, and all the
men and women merely players: They
have their exits and their entrances
and one man in his time plays many
parts."* — Shakespeare

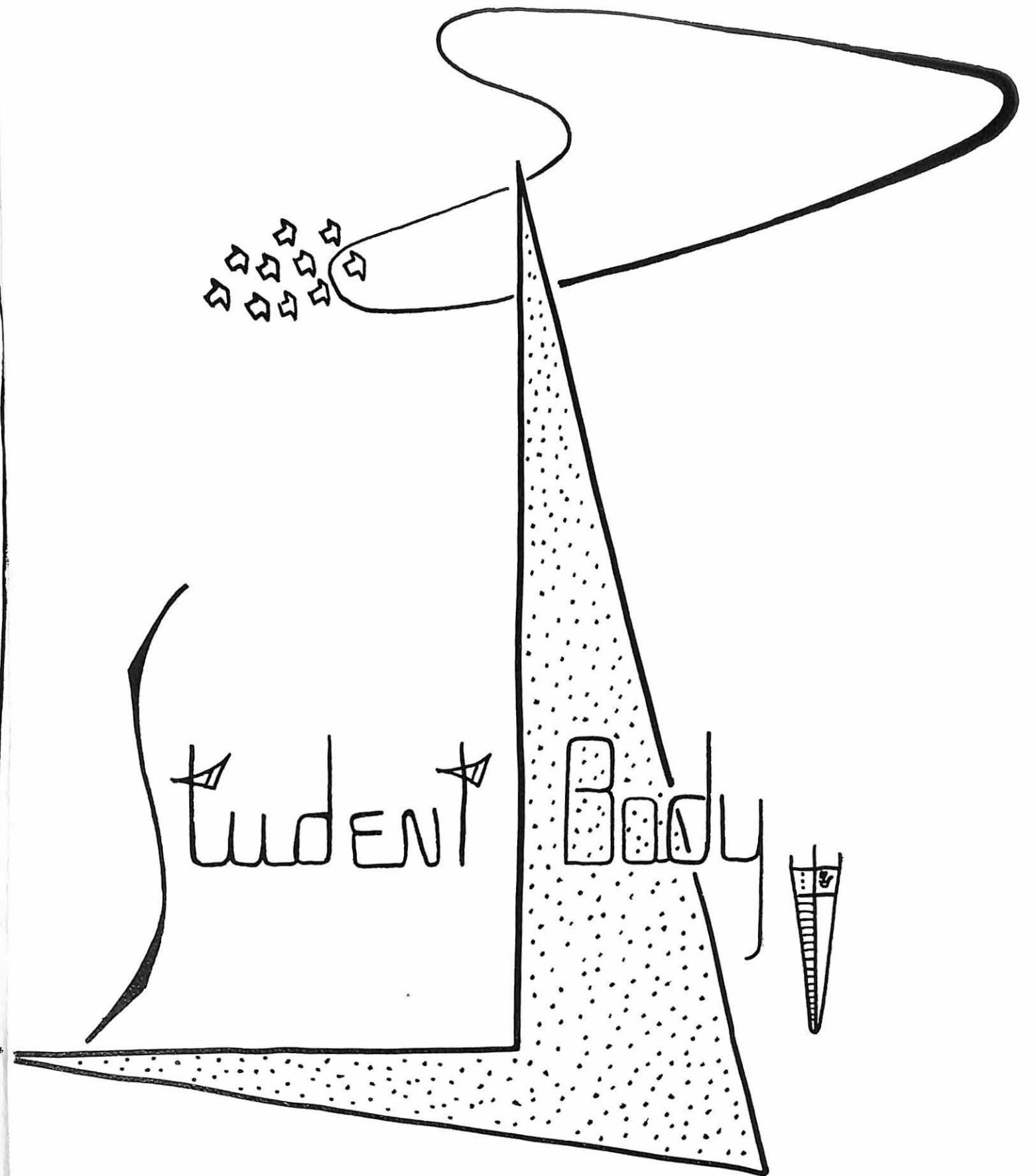
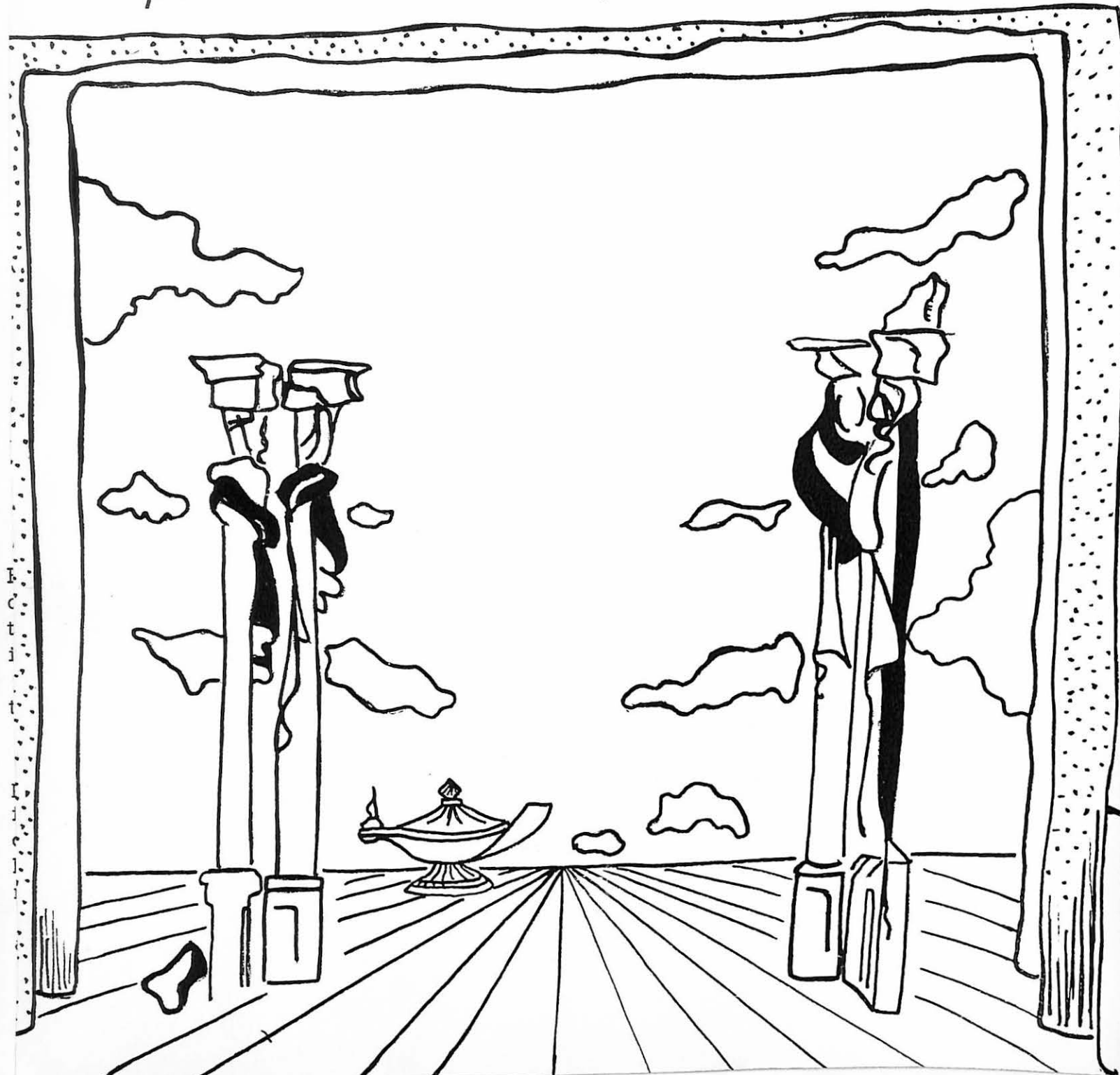

*Senior
Class
Queen*



Miss Clarice Allen



Marilee Jones

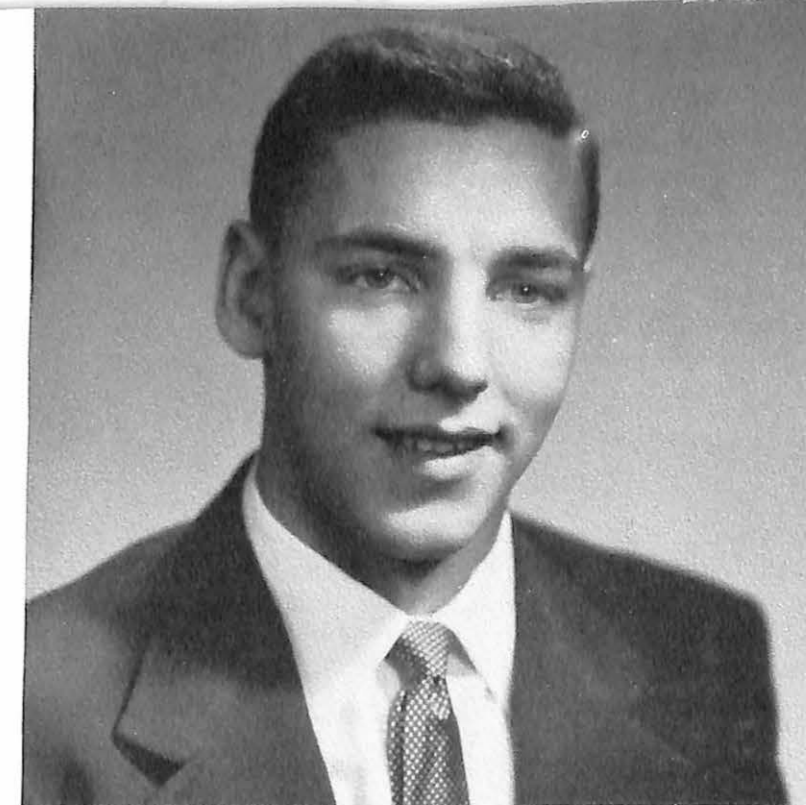

Karl Schowengerdt

Outstanding Seniors

Awarded for achievement as the outstanding contributor to Missouri Valley College among the senior women is Marilee Jones, an Education major from Bevier, Missouri. Since Marilee interprets college as a full-time responsibility, she has found it meaningful and interesting, and, as a result, has become more efficient and productive in the activities in which she has participated. Marilee has become an active worker in campus responsibility while attending Missouri Valley. Several activities which show Marilee's interest in campus organizations include the Vesper Choir, S. C. A., Delta Zeta Sorority, W. A. A., and W. S. G. A. A recent honor was bestowed to Marilee as she was selected to appear in "Who's Who in American Colleges and Universities."

A persistent and sincere determination, motivated by a deep sense of responsibility and service to the college best exemplifies the "spirit" of Karl Schowengerdt, a Humanics major from Topeka, Kansas.

Karl has left an imprint of his personality on many campus organizations as a valued and effective contributor in advancing the purposes of the group. He is presently serving as vice-president of the student body and is also president of the American Humanics Student Association. He is a member of S. C. A. and a former officer of that group. Recently Karl was selected to appear in "Who's Who in American Colleges and Universities" as a result of his outstanding contribution to Missouri Valley College.

Senior Class Officers

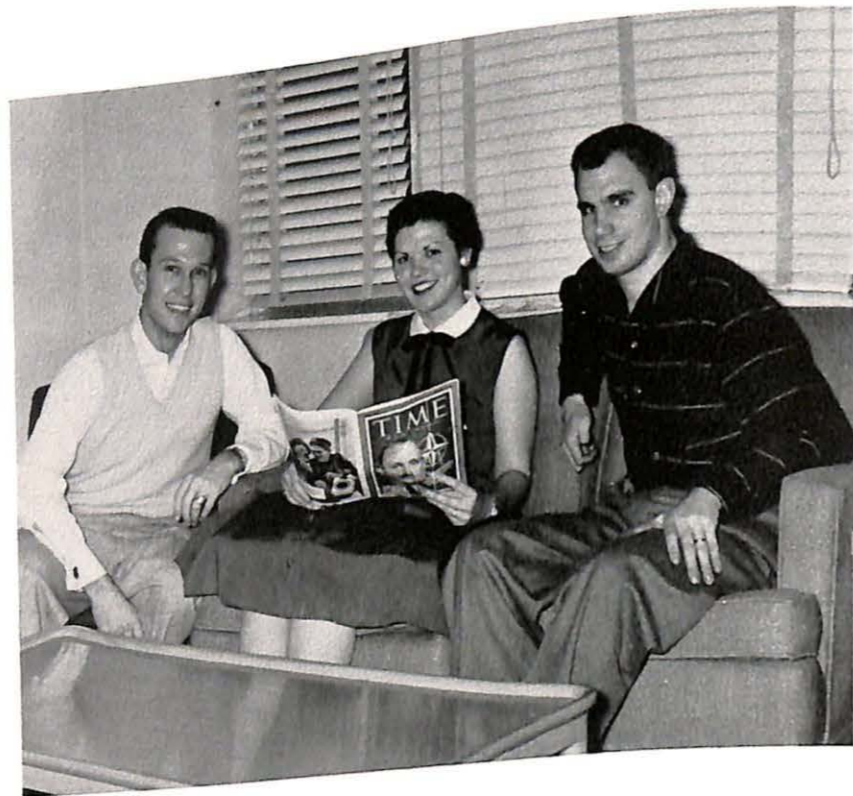

DICK CHANDLER
President

SHIRLEY HEDGES
Sec., Treas.

LARRY HANSEN
Vice-President



ALLEN, CLARICE
Wilmette, Illinois
MAJOR: English; A Capella Choir, 1; Council Comm., 3; Homecoming Queen Attendant, 4; May Queen 3; Sec., Soph. Class; Valley Players, 1, 2; Vesper Choir, 1.

BLANKENSHIP, DON
Sedalia, Missouri
MAJOR: Physical Education; Alpha Sigma Phi Fraternity, 1, 2, 3, 4; Football, 1, 2, 3, 4; Future Teachers of America, 4; Honorable Mention, Little All American, 4; Intramurals, 1, 2, 3, 4; V-Club, 1, 2, 3, 4.



ALQUIST, ROSALEE
Clay Center, Kansas
MAJOR: Nursing; Delta Zeta, 4; S. C. A., 4; Valley Players, 4.

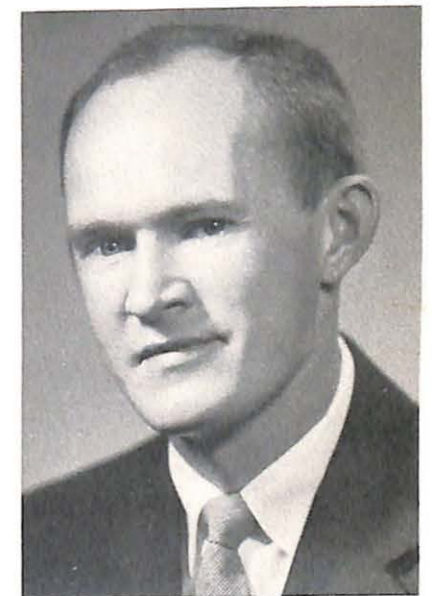

CARLSTROM, DAVE
Gowrie, Iowa
MAJOR: Human Relations; Humanics, 3, 4; Alpha Phi Omega, 3, 4; Men's Glee Club, 3; Band, 3.



BARTLETT, JAMES
Minneapolis, Minnesota
MAJOR: Human Relations; Alpha Phi Omega, 1, 2, 3, 4. (Treas., 2; Sgt. at Arms, 3; Membership Ch., 3; Parl., 4) Intra., 3, 4; Men's Glee Club; Student Association, (H.R.) 1, 2, 3, 4; Student Christian Association, 2; Student Sen. Rep., 3, 4.



CHANDLER, RICHARD
Independence, Missouri
MAJOR: Human Relations; A Capella Choir, 2, 3, 4; Pres., 3; Alpha Phi Omega, 1, 2, 3, 4; Pres., 4; Cheerleader, 2, 3, 4; Class President, 4; Delta, 1, 2; H.R. Student Association, 1, 2, 3, 4; Intramurals, 2, 3, 4; Quartet, 4; Sabiduria, Co-Ed., 3; Ed., 4; Student Senate Representative, 2, 3; Tau Kappa Epsilon Fraternity, 1, 2, 3, 4; Sec., 1; Vice-Pres., 4; Valley Players, 1, 2; Vesper Choir, 2, 3, 4; Who's Who, 4.

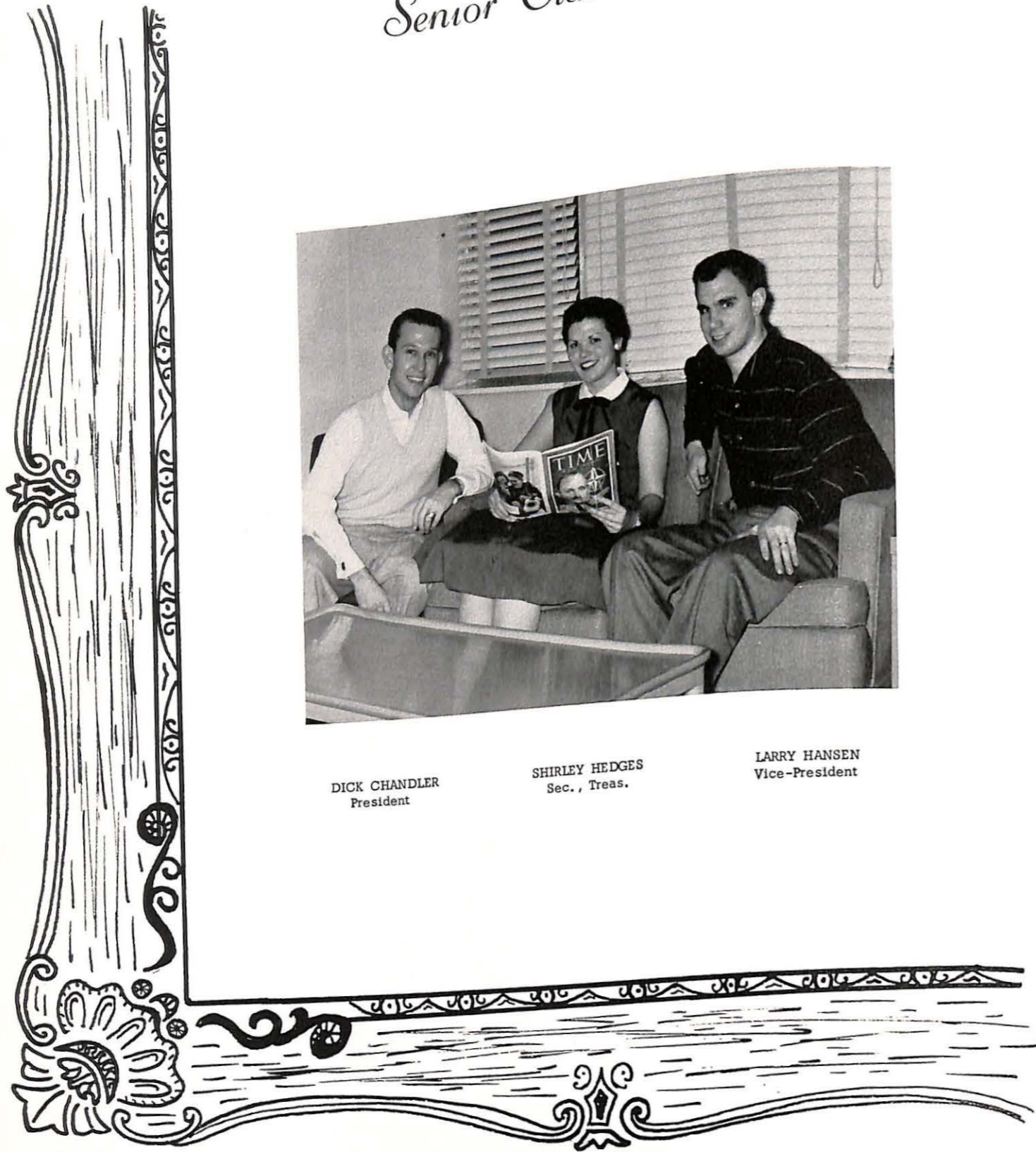



DAUTENHAHN, TOM
Belle, Missouri
MAJOR: Chemistry; Basketball, 1; Tennis, 2, 3; Intramurals, 1, 2, 3, 4;
Science Club, 1, 2, 3; Vice-President, 3; V-Club, 3; Honor Roll,
1, 2, 3.

EVANS, LYDIA ANN
Chillicothe, Missouri
MAJOR: Physical Education; A Capella Choir, 1; All Star Basketball
Team, 1, 2; Alpha Sigma Phi Sweetheart, 2; Alpha Xi Delta, 3; Fresh-
man Class Queen; Freshman Counselor, 2, 3; Homecoming Queen At-
tendant, 3; S. S. L. C., 3; Student Senate, 2, 3; Sec., 2; Member at
Large, 3; Vesper Choir, 1; W. A. A., 1, 2, 3; Vice-President, 3.



HALLAR, LOUISE
LaTour, Missouri
MAJOR: English; A Capella Choir, 3, 4; Chapel Committee, 4; S. C. A.,
3, 4; Valley Players, 3, 4; Vesper Choir, 3, 4.

JONES, MARILEE
Bevier, Missouri
MAJOR: Elementary Education; S. C. A., 1, 2, 3, 4; Treasurer, 4; F. T. A.,
3, 4; Delta Zeta, 1, 2, 3, 4; A Capella Choir, 1, 2; W. S. G. A., 1, 2, 3,
4; President, 3; Standards Committee, 4; W. A. A., 1, 2, 3, 4; Pan-
hellenic Council, 2, 3, 4; President, 4; Honor Roll, 1, 2, 3, 4.



DENNIS, BILL EDWARD
Marshall, Missouri
MAJOR: Business; Football, 1, 2, 3, 4; Intramurals, 1, 2, 3, 4; Newman
Club, 1, 2, 3, 4; V-Club, 2, 3, 4.

FOCARETA, DOLORES
Chicago Heights, Illinois
MAJOR: Music Education; Vesper Choir, 1, 2, 3, 4; A Cappella Choir,
1, 2, 3, 4; S. C. A., 1, 2, 3; Chi Alpha, 1, 2, 3; Delta, 1, 4; Music
Society, 4.



HANSEN, LARRY
Marshall, Missouri
MAJOR: Human Relations; Alpha Phi Omega, 1, 2, 3, 4; President, 3,
Choir, 1; Dean's Honor Roll; H. R. Student Association, 1, 2, 3, 4;
Pi Gamma Mu, 3, 4; S. C. A., 1, 2, 3; Treasurer, 2; Sigma Nu Fraternity,
1, 2, 3, 4; Lt. Commander, 2, 4; Student Senate, 2; Vice-President,
Senior Class; Who's Who.

KYUNG, LIM KIM
Seoul, Korea
MAJOR: Music.



DICKERSON, DONALD
Springfield, Illinois
MAJOR: Human Relations; Alpha Phi Omega, 2, 3, 4; Alpha Sigma Phi
Fraternity, 3, 4; H. R. Student Association, 2, 3, 4; Sabiduria, 2.

GARRARD, JIM
Marshall, Missouri
MAJOR: Ministry; Tau Kappa Epsilon, 2, 3, 4; President, 3; S. C. A.,
3, 4.



HEDGES, SHIRLEY
Kansas City, Missouri
MAJOR: Business; Band, 1; Delta Zeta Sorority, 1, 2, 3, 4; First Vice-
President, 2; Second Vice-President, 3; Intramural Mgr., 4; Future
Teachers of America, 3, 4; Vice-President, 3, 4; Honor Roll, 1; Senior
Class Sec.; S. S. L. C.; Standards Committee, 4; Student Christian
Association, 4; W. A. A., 1; W. S. G. A., Council, 2.

KUHN, ROBERT
Marshall, Missouri
MAJOR: Business Band, 1, 2, 3, 4; Intramurals, 1, 2, 3; Table Tennis, 4.





LAMKIN, WM. M.
Marshall, Missouri
MAJOR: Chemistry; Sigma Nu, 4; Distinguished Scholarship Award,
2, 3; Who's Who, 4.



LUEHRMAN, HELEN
Lexington, Missouri
MAJOR: Church Music; A Capella Choir, 1, 2, 3, 4; Music Society,
4; Sec. -Treasurer, 4; S. C. A., 1, 2; Sec., 2; Vesper Choir, 1, 2, 3, 4;
W. S. G. A., 3; Vice-President, 3.



MAYDEN, EVELYN
Carrollton, Missouri
MAJOR: Music Education; Transfer from Christian College; Music
Society, 4; Sabiduria, 3, 4; Delta, 4; S. C. A., 3, 4; F. T. A., 4; W. S.
G. A., 3; Orchestra, 3; Delta Zeta, 3, 4.



NUCKLES, SARA-ELIZABETH
Marshall, Missouri
MAJOR: Elementary Teaching; W. A. A., 1; S. C. A., 2; W. S. G. A., 1;
Proctor, 1; Valley Players, 2; F. T. A.: Librarian, 1; Choir, 2.



LAWSON, ALAN LEE
Kansas City, Missouri
MAJOR: Human Relations; Transfer from K. C. J. C.; Basketball, 2;
Track, 2, 3, 4; Alpha Sigma Phi, 2, 3, 4; Alpha Phi Omega, 2, 3, 4;
Humanics Club, 2, 3, 4; Intramural Football; All Star Team, 3, 4;
Sports Editor of Sab, 4; Delta, 2, 3, 4; Phi Delta Epsilon, 4.



LYON, CAROL TWENTE
Sibley, Missouri
MAJOR: Physical Education; S. C. A., 1; W. A. A., 1, 2, 3, 4; Pres-
ident, 3; Choir, 1, 2, 3, 4; A Capella Choir, 1; Soph. Queen, 2; Home-
coming Queen, 3; May Queen Attendant, 3; Honor Roll, 2, 3, 4; F. T. A.,
4; W. S. G. A., 3; Standards Committee, 4.



NAYLOR, CECIL
Maryville, Illinois
MAJOR: Physical Education; V-Club, 1, 2, 3, 4; Junior Class Sec., 3;
Football, 1, 2, 3, 4.



PAE, KOOK DONG
Seoul, Korea



LIU, GEORGE
Honolulu, Hawaii
MAJOR: Science.



McGRAW, WILBUR
Napton, Missouri
MAJOR: Business Administration; Sigma Nu, 3, 4; S. S. L. C., 3.



NEWELL, MIKE
Edwardsville, Illinois
MAJOR: Physical Education; Basketball, 1, 2, 3, 4; V-Club, 1, 2, 3, 4;
F. T. A., 4; S. S. L. C., 3.



PERKINS, LOY JR.
Macon, Missouri
Football, 1, 2, 3, 4; Freshman Class Vice-President; Track, 1; V-Club,
1, 2, 3, 4; Alpha Sigma Phi, 4.



FERRIN, WILLIAM
Wood River, Illinois
MAJOR: Physical Education; Football, 1,2,3,4; Future Teachers of America, 1,2,3,4; S. C. A.; Track, 1,2,3,4; V-Club, 1,2,3,4.

ROSCHER, CHARLENE
Independence, Missouri
MAJOR: Physical Education; Alpha Xi Delta, 1,2,3,4; Sec., 4; W. A. A., 1,2,3,4; Sec., 4; Cheerleader, 1,2; S. C. A., 1; Honor Roll, 3; Sab Staff, 4.



SCATES, BOBBIEJOE
Edwardsville, Illinois
MAJOR: Physical Education; Sigma Nu, 4; F. T. A., 3,4; S. C. A., 1,2,3,4; V-Club, 1,2,3,4; President, 4; Football Letterman, 1,2,3,4; Young Hall President, 3; Girls' Basketball Coach, 3.

SHERMAN, WILLIAM
Carlsbad, New Mexico
MAJOR: Human Relations; Alpha Sigma Phi, 3,4; Alpha Phi Omega, 1,2,3,4; President, 3; Student Senate Social Life, 1,2; Student Senate, 3,4; American Humanics Student Association, 4; Delta, Associate Editor, 4; Delta Epsilon, 4; S. C. A., 1,2; Choir, 1,2.



RICE, VIVIAN
Kansas City, Missouri
MAJOR: English; Alpha Xi Delta, 1,2,3,4; Treas., 3; Rec. Sec. - Journal Correspondent, 4; Future Teachers of America, 4; Freshman Class Queen; Sag Queen, 1; S. C. A., 1,4; Student Senate, 3; Valley Players, 1; W. A. A., 4.

RUFF, NORMAN
Marshall, Missouri
MAJOR: Business; College Sports Staff; 1,2,3; Delta, 1; Public Relations, 1.



SCHMIDT, BOB
Fort Scott, Kansas
MAJOR: Human Relations; Alpha Phi Omega, 3,4; Humanics, 3,4; Transfer from Fort Scott Junior College.

SNUFFER, SYLVIA
Kansas City, Missouri
MAJOR: Elementary Education; Delta Zeta Sorority, 2,3; Second Vice-President, 3; Valley Players, 1,2,3; Treasurer, 3; Student Senate, 3; Treasurer, 3; S. S. L. C., 3; Treasurer, 3; Sec. Freshman Class, 1; W. S. G. A. Council, 1,2; Music Club, 3; Chi Alpha, 1; Vesper Choir, 2,3.



ROBKER, ELVERA
Platte City, Missouri
MAJOR: Elementary Education; A Capella Choir, 1,2; Dean's Honor Roll, 1; Delta Zeta Sorority, 1,2,3,4; First Vice-Pres., 3; President, 4; Future Teachers of America, 4; Sec. -Treas., 4; Student Advisor, 4; S. C. A., 1,2,4; Valley Players, 1; W. A. A., 1,2,3,4; Sec., 3; Treas., 4; W. S. G. A., Council, 2; Student Senate, 4.

SAUNDERS, DAN
Tulsa, Oklahoma
MAJOR: Humanics; Chi Alpha Omega, 1,2; Vice-President, 1,2; S. C. A., 1,2; Pi Delta Epsilon, 2,3,4; Sec., 3; Vice-President, 4; Delta Staff, 2,3,4; Editor, 4; Who's Who, 4; A. H. F. S. A., 2,3,4; Treasurer, 3; Alpha Phi Omega, 2,3,4; Sec., 4; President, Soph. Class, 2; I. F. C., 3,4; President, 4; Alpha Sigma Phi, 1,2,3,4; Vice-President, 3; President, 4; Valley Players, 2,3; Vice-President, 3; S. S. L. C., 2,3,4; Band, 1.



SCHOWENGERDT, KARL
Topeka, Kansas
MAJOR: Human Relations; H. R. Student Association, 1,2,3,4; S. C. A., President, 3; Student Senate Vice-President, 4.

STALCUP, ELIZABETH
Shelbina, Missouri
MAJOR: English; Alpha Xi Delta, 1,2,3,4; Scholarship Ch., 1,2; President, 3,4; Band, 1; Sab Staff, 1; S. C. A., 1,2; Student Senate, 3,4; W. A. A., 1,2,3,4; Who's Who, 4.





STONE, JIM
Clinton, Missouri
MAJOR: Physical Education; V-Club, 1, 2, 3, 4; Basketball, 1, 2, 3, 4; Humanics, Vesper and A Cappella Choirs, 1, 2, 3; Tau Kappa Epsilon, 1, 2, 3, 4; Vice-President, 3; Valley Players, 1; Future Teachers of America, 4.

WALKER, MARGOT
Kansas City, Missouri
MAJOR: Physical Education; W. A. A., 1, 2, 3, 4; President, 4; Alpha Xi Delta, 1, 2, 3, 4; W. S. G. A., 2, 3, 4; Intramurals Manager, 3; Humanics, 1; Delta, 2.



TAWFIK, HAYAT
Assiut, Egypt
MAJOR: English; Alpha Xi Delta, 3, 4; S. C. A., 4.

WARREN, HOWARD
Kansas City, Missouri
MAJOR: Ministry; Alpha Phi Omega, 3, 4; Chi Alpha, 2, 3, 4; Delta, 2, 4; Dean's Honor Roll, 2, 3, 4; Sabiduria, 3; S. S. L. C., 4; Spring Carnival Chairman, 3; Tau Kappa Epsilon Fraternity, 2, 3, 4; Valley Players, 2, 3, 4. Student Christian Association, 2, 3, 4.



TITTSWORTH, ELIZABETH
Green Ridge, Missouri
MAJOR: Business; All Star Volleyball Team, 2; Alpha Psi Omega, 2, 3, 4; Vice-Pres., 3; Pres., 4; Band, 1, 2, 3, 4; Clarinet Trio, 2, 3; Deaconess of Student Church, 4; Distinguished Scholarship Award, 1, 2; Future Teachers of America, 1, 2, 3, 4; Reporter, 1; President, 4; Gospel Team, 3, 4; Honor Roll, 1, 2, 3, 4; Intramurals, 1, 2, 3, 4; S. C. A., 1, 2, 3, 4; W. A. A., 1, 2, 3, 4; Recorder, 4; Valley Players, 1, 2, 4; Treasurer, 2; Who's Who, 4; Orchestra, 1, 2, 4; W. S. G. A., 2.

WHITE, BILL
Callao, Missouri
MAJOR: Business Administration; Delta, 2, 3, 4; Circulation Manager, 3; Intramural Representative, 1, 2, 4; Social Chairman of Young Hall, 2, 3; S. C. A., 3, 4.



WOODS, CHARLES
Marshall, Missouri
MAJOR: Business Administration; Intramurals, 1, 2, 3, 4.

NYLENE ALLEY
Marshall, Missouri

JACK FRUIN
Great Bend, Kansas

JOAN PETERSEN
Waverly, Missouri

ROBERT ANDERSON
Marshall, Missouri

MRS. MARIE HEINEMAN
Marshall, Missouri

NORTH PILE
Marshall, Missouri

DOROTHY BORGMAN
Marshall, Missouri

JERRY KNIGHT
Moberly, Missouri

AL RUSSELL
Ithaca, Illinois

RICHARD BUTTERFIELD
Raytown, Missouri

HERBERT McCOY
Kansas City, Missouri

GORDON SULLTROP
Washington, Missouri

DOMINIC CELLINI
Dolton, Illinois

DAVID OCHSENSCHLAGER
Aurora, Illinois

LETTY THORNTON
Marshall, Missouri

*Junior
Class
Queen*



Mrs. Phyllis Dean

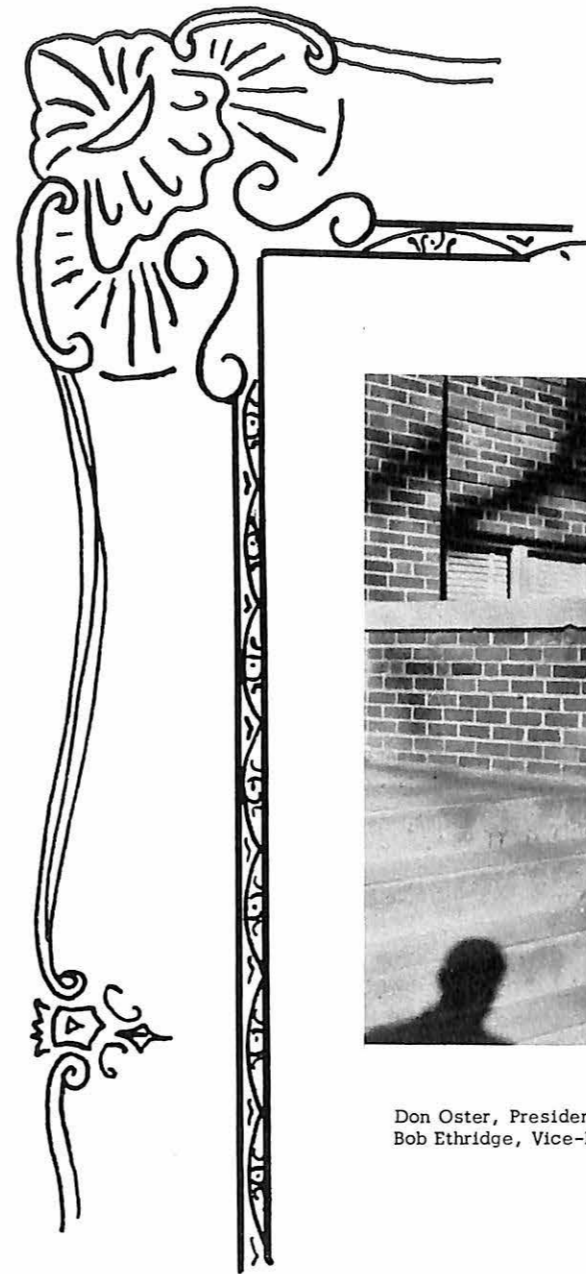

Junior Class Officers



Don Oster, President; Nancy Bradshaw, Secretary-Treasurer;
Bob Ethridge, Vice-President.

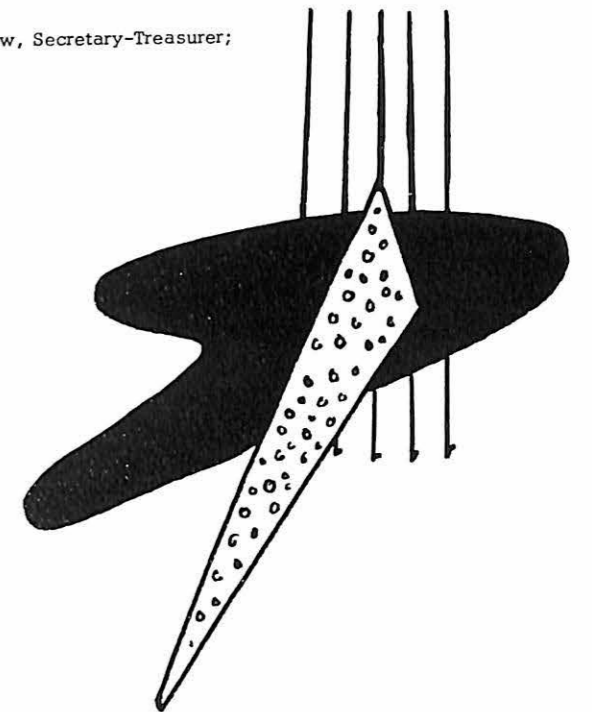



DOROTHY ADKINS
Huntington, West Virginia



HELEN ANDERSON
Evanston, Illinois



BRUCE BAKER
Muncie, Kansas



VALERIE BECKER
Macomb, Illinois



ROBERT ETHERIDGE
Kansas City, Missouri



MARJORIE GERHARD
Marshall, Missouri



ROBERT HITT
Corder, Missouri



MARIANNE HUBELI
St. Louis, Missouri



BOBBY BOATRIGHT
Shackelford, Missouri



NANCY BRADSHAW
Independence, Missouri



CHARLES BRAMSTEDT
St. Johns, Missouri



WALTER CLARK
University City, Missouri



CAROLYN HURST
Chula, Missouri



PAUL INGRASSIA
Rockford, Illinois



JAMES JASPER
Shields, Kansas



JANIS JOHNSON
Kansas City, Missouri



WILLIAM COPELAND
Elmhurst, Illinois



JOHN COWEN
Marshall, Missouri



PHYLLIS DEAN
Ottumwa, Iowa



CURTIS WAYNE DESCOMBES
Mexico, Missouri



JOHN KEHRBERG
Sheldon, Iowa



LELAND KESSLER
Waverly, Missouri



RICHARD LEHMAN
St. Joseph, Missouri



DONALD LYNN
Berkeley, Illinois



GLOVER MARTIN
Marshall, Missouri



BOB MAURICE
Rochester, New York



ARTHUR MUELLER
Dixon, Illinois



JOAN MURAWSKI
Clarendon Hills, Illinois



RICHARD MUZZY
Fulton, Missouri



JUDY NEWMAN
Marshall, Missouri



LAVON NORVELL
Marshall, Missouri



TED ODLE
Windsor, Missouri



DON OSTER
Raytown, Missouri



KENNETH OSTER
Raytown, Missouri



VIRGINIA BLACK PAGE
Slater, Missouri



BETTY SUE PEMBER
Kingston, Missouri



BEVERLY PIPER
Marshall, Missouri



LORAN PYLES
Hamilton, Ohio



ARNOLD SCRIBNER
Portland, Maine



HARRY PITTS
Marshall, Missouri



CHUN YOUNG RHEE
Seoul, Korea



PAT HANSEN SHERMAN
Spencer, Iowa



GERALD PLESSNER
Richmond Heights, Missouri



WILLIAM GAIL RHOADES
Kansas City, Missouri



WILLIAM SIDDON
LaGrange, Illinois



JAMES POE
Paragould, Arkansas



GORDON SAKAMOTO
Honolulu, Hawaii



MARION SMITH
Houston, Texas



JEANNE TEARSE
Winona, Minnesota



WALTER TEARSE
Winona, Minnesota



DEAN TOOLEY
St. Paul, Minnesota



RICHARD UNDERWOOD
Moberly, Missouri



BONITA WHIPPLE
Kansas City, Missouri



TOMMIE WILSON
Dallas, Texas



ANDE YAKSTIS
Wood River, Illinois

LOVELL BENNETT
Harrington, Illinois

BARRY BRISKMAN
Phoenix, Arizona

MARILYN CHURCHILL
Jefferson City, Missouri

ROBERT CLARK
Kansas City, Missouri

MYRA COPELAND
Marshall, Missouri

PATRICK DALEO
Kansas City, Missouri

HOMER DUFFER
Marshall, Missouri

CAROL KNIGHT ETHERIDGE
Kansas City, Missouri

DENNY GIBLER
Grain Valley, Missouri

KENNETH GIBLER
Grain Valley, Missouri

JOHN GILMORE
Marshall, Missouri

LAWRENCE LEE
Honolulu, Hawaii

STANTON MAGEE
Carrollton, Missouri

FRANCIS ORLASKI
Morris Plains, New Jersey

WILLIAM SMITH
Independence, Missouri

LOUIS SURLES
Dunn, North Carolina

*Sophomore
Class
Queen*



Miss Mona Halliburton

Sophomore Class Officers



Mona Halliburton, Secretary-Treasurer; Glen Dolance, President.

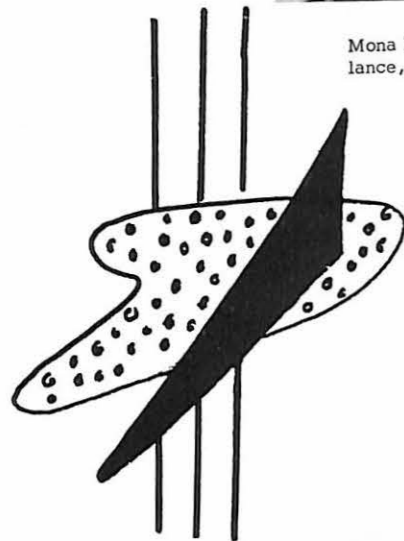

MARILYN ALDREDGE
Marshall, Missouri



ELIZABETH BROWNING
Davenport, Iowa



MARGARET ANN COOTS
Platte City, Missouri



JAMES ALLEN
Wilmette, Illinois



ANNA JANE BUTTERWICK
Sedalia, Missouri



EARL CRAWFORD
Kansas City, Missouri



JANIS ANDERSON
Buckner, Missouri



JEANNETTE CONRAD
St. Louis, Missouri



FLOYD CURRY
Kansas City, Missouri



ELIZABETH AVERILL
Chicago, Illinois



EARL COOPER
Kansas City, Missouri



JAMES DAWSON
Mission, Kansas



GLEN DOLANCE
Neosho, Missouri



JOHN FLORETH
Park Ridge, Illinois



BARBARA GRADY
Sedalia, Missouri



JUNE HALES
Lebanon, Missouri



ROBERT MILCIK
Moberly, Missouri



DON MOCKER
University City, Missouri



BEN NEAL
Sedalia, Missouri



JAMES NIXON
Revere, Missouri



MONA HALLIBURTON
Kansas City, Missouri



ROSS HAMPE
St. Louis, Missouri



ROSALIE HOPKINS
Lebanon, Missouri



THOMAS HOSTETLER
Independence, Missouri



ROBERT NUCKLES
Marshall, Missouri



DAVE O'NEAL
St. Louis, Missouri



GERALD PANGBURN
LYONS, KANSAS



RONALD PHILLIPPO
Milwaukee, Wisconsin



JANICE JACKSON
Kansas City, Kansas



MARGARET McNAIR
Kansas City, Missouri



MARVIN MARCKS
Sibley, Missouri



DOUG MATTENLEE
Kansas City, Missouri



TERRENCE POINTIER
Wichita, Kansas



ROBERT PORTELL
Granite City, Illinois



AMANDA REINA
Columbia, South America



ANN RILEY
Marshall, Missouri



CHARLES RILEY
Marshall, Missouri



DONNA SEIBERT
Marshall, Missouri



DAVID SIMMONS
Marshall, Missouri



DENNIS SPELLMANN
El Campo, Texas



LAMAR WILLIAMS
Vandalia, Missouri



DORICE WILLOUGHBY
Los Angeles, California



CHARLES WOODBURY
Dayton, Ohio



CAROL SUE SPRECKELMEYER
Normandy, Missouri



ROBERT STEPHENS
St. Louis, Missouri



JANE CASSIDY STONE
Marshall, Missouri



CAROL STOPP
Brentwood, Missouri



ROY YOUNGBLOOD
Marshall, Missouri



SMITH SWEENEY
Marshall, Missouri



LEON TILBURY
Axtell, Nebraska



ROBERT TSCHUDY
University City, Missouri



DAVID WHARFF
Colfax, Iowa

THOMAS ALGEO
Wilmette, Illinois

JOHN BONNOT
Jefferson City, Missouri

ROBERT CROSS
Kansas City, Missouri

ALFRED DECENNE
Spokane, Washington

DAN DUGGINS
Marshall, Missouri

JOHN DALE GAULT
LaPlata, Missouri

NELSON HART
Carrollton, Missouri

JAMES HEINZLER
Marshall, Missouri

CAROL JEANNE HILL
Marshall, Missouri

GRANT NOLAND
Toronto, Ontario, Canada

RICHARD NUCKLES
Marshall, Missouri

RUSSELL SCOTTEN
Marshall, Missouri

MARCIA WEISS SURLES
Chicago, Illinois

DONALD THOMPSON
Kansas City, Missouri

VIRGINIA RENNE
Kansas City, Missouri

WILLIAM WESTBROOK
Marshall, Missouri

THOMAS WILLIAMS
Marshall, Missouri

*Freshman
Class
Queen*

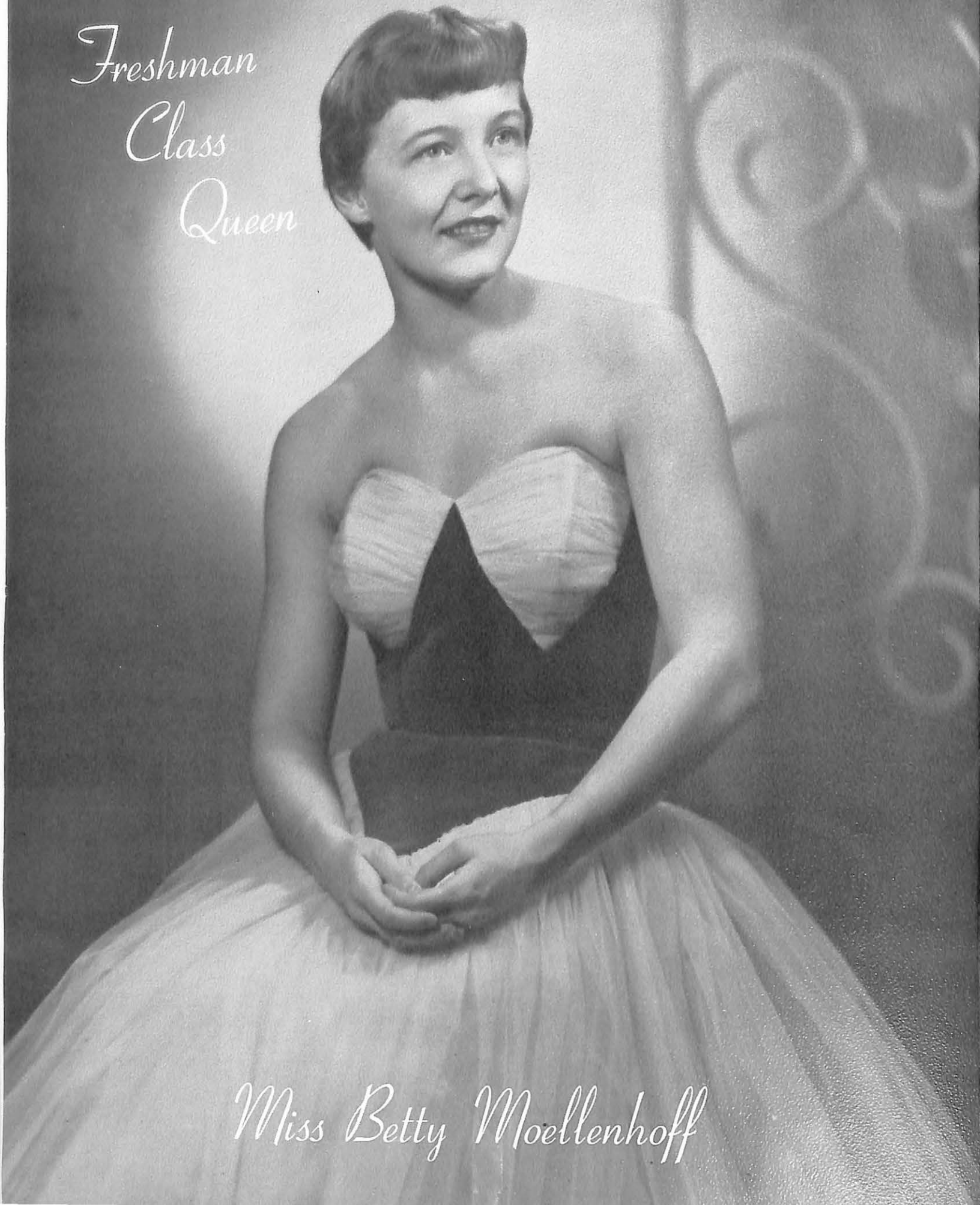

Miss Betty Moellenhoff

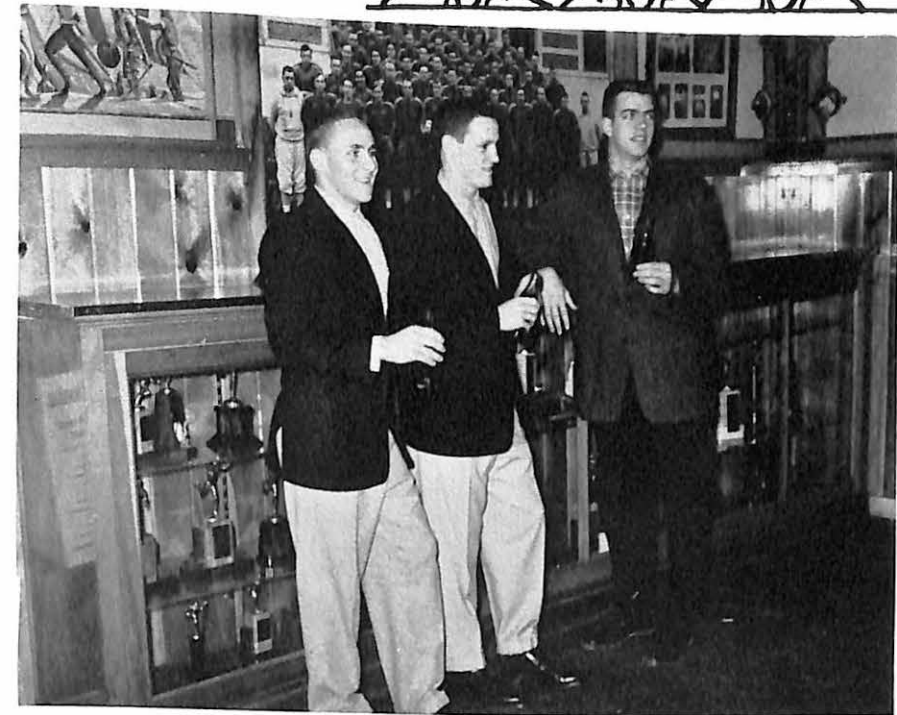

Dan Stanley, Vice-President; Ken Asbury, President; Guy Malone, Secretary.

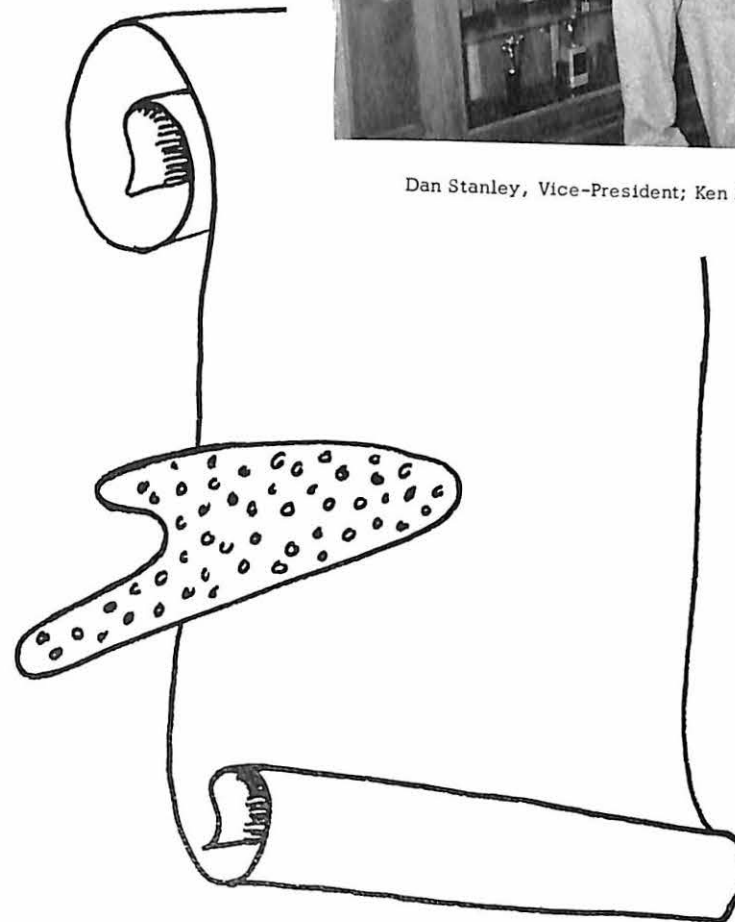

Freshman Class Officers



BEVERLY ALTIS
Houston, Missouri



KENNETH ASBURY
Moberly, Missouri



JANET BARTON
Nevada, Missouri



RICHARD BILLETT
Chicago, Illinois



BOB DAVOLI
Buffalo, New York



RONALD EHRHARDT
Chicago, Illinois



EVERETT FISHER, JR.
Kansas City, Missouri



ELIZABETH FISLER
Webster Groves, Missouri



CHARLES BLOCZYNSKI
Athens, Wisconsin



MADelyn CARR
Chicago, Illinois



DICK CHANG
Twainwan, China



CARL CHRISTENSEN
Dixon, Illinois



GERALD FOSSIECK
University City, Missouri



MERRILL FRAZEE
Marshall, Missouri



JAMES GARNER
Carrollton, Missouri



JOHN GILLESPIE
Kansas City, Missouri



DONALD COEN
Lexington, Missouri



DANIEL COLEMAN
Aurora, Missouri



ROBERT CRAVEN
Carrollton, Missouri



JOYCE CUSHMAN
Cape Girardeau, Missouri



BRUCE GRAEBNER
Elmhurst, Illinois



BETTY JEAN GREER
Kansas City, Missouri



RONALD HALLEY
Moberly, Missouri



GLENN HART
Carrollton, Missouri



EDWIN HARTZLER
Harrisonville, Missouri



BILL HERN
Moberly, Missouri



KENT HOWREY
Jasper, Missouri



LEE HYNES
Osage Beach, Missouri



SHARON KENNEDY
Independence, Missouri



RUDY KERSEY
Kansas City, Missouri



CHARLES ROBERT KNOTT
Carrollton, Missouri



CHARLES LACOSTE
San Leandro, California



GORDON IMLAY
Robinson, Illinois



GLEN JACKSON
New Albany, Indiana



JACKIE JOHNSON
Winfield, Missouri



DIANNE JOHNSTON
LaPlata, Missouri



CHARLES LAHAY
St. Louis, Missouri



RONALD LATIMER
Slater, Missouri



JOHN LAUENBERG
Kansas City, Missouri



HENRY LAYTON
St. Louis, Missouri



DARYL JONES
St. Louis, Missouri



JEROME JONES
Granite City, Illinois



PAT JONES
Darien, Connecticut



LOUIS KAYSER
Little Rock, Arkansas



NANCY LINDORFF
Chicago, Illinois



CHARLES MACHERREY
Chicago, Illinois



TED MACOMBER
Kansas City, Missouri



GUY MALONE
Independence, Missouri



AL MARKS
Webster Groves, Missouri



AMY MARTIN
Eldon, Missouri



KENNETH MARTIN
Kansas City, Missouri



BETTY MOELLENHOFF
LaGrange, Illinois



JANE PORTER
Terrace Bay, Ontario



KAY REID
Marshall, Missouri



DOROTHY REINHART
St. Louis, Missouri



LARRY REYNOLDS
Kansas City, Missouri



FLOYD RAY MOSEY
Kansas City, Missouri



JOHN MURPHY
St. Louis, Missouri



CHARLES NICHOLS
Independence, Missouri



JANET NOWIN
Kansas City, Kansas



RICHARD RUSNAK
Chicago, Illinois



NORMA SEXTON
Kirkwood, Missouri



DREW SHAFER
Kansas City, Missouri



JOHN SHOUP
Palos Park, Illinois



CORTLANDT O'BANNON
Clayton, Missouri



VALERIE OCHSENSCHLAGER
Aurora, Illinois



DANIEL PADBERG
St. Louis, Missouri



GEORGE ANN PATTERSON
Marshall, Missouri



MARY ANN SHRADER
Shackelford, Missouri



KENROY SNUFFER
Kansas City, Missouri



RITA SPANGLER
Independence, Missouri



ROBERT STALCUP
Shelbina, Missouri



DAN STANLEY
Kansas City, Missouri



JAMES STUART
Granite City, Illinois



JAMES STUBBS
Kansas City, Missouri



SUZANNE TONKIN
Misson, Kansas



MYRON WALKER
Norborne, Missouri



MARY ELLA WARDLOW
Kansas City, Kansas



JEROME WINEGAR
Independence, Missouri



DOROTHY WINTERROSE
St. Louis, Missouri



EMOGENE WRIGHT
Clifton Hill, Missouri



DONALD ZEEB
Buffalo, New York



MARY LOUISE ZIEGER
St. Louis, Missouri

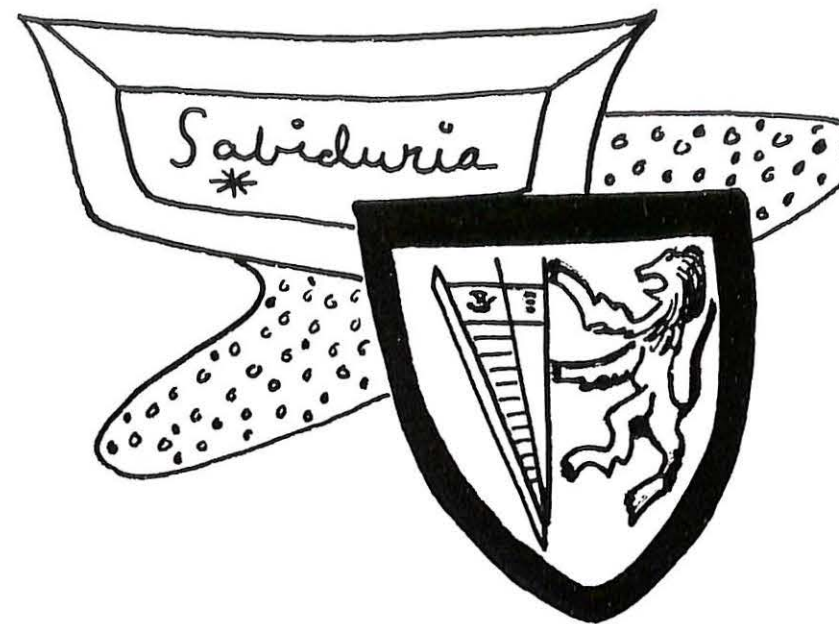

MARY ANN APPEL
Aurora, Illinois
DON BORCHERS
Blackburn, Missouri
WILLIAM BRISLEY
Marshall, Missouri
EARL BROWN
Weatherby, Missouri
CARLTON BYWATERS
Marshall, Missouri
PATRICK CIENCIWA
Chicago, Illinois
HARRY ROBERT CRADDOCK
Hickman Mills, Missouri
JESSE DRIVER
Kansas City, Kansas
GERALD DWIGGINS
Wood River, Illinois
LEE FISHER
Shelbyville, Indiana
SUZANNE GOECKELER
St. Louis, Missouri
RONALD HALL
Granite City, Illinois
BARBARA HASTEN
Kansas City, Missouri

HARL HANSON
Kansas City, Missouri
JACK HARRIS
Marshall, Missouri
STEWART HEASOM
LaGrange, Illinois
WAYNE HESTON
Carrollton, Missouri
ROBIN LEE HICKLIN
Kansas City, Missouri
WILHELMINA HUDSPETH
Marshall, Missouri
CLAY KILLION
Sweet Springs, Missouri
YONG JOON KIM
Pusan, Korea
DONALD KUBICKI
Kansas City, Kansas
BONNE RAE LAWSON
Independence, Missouri
CARSON McCORMICK
Mound City, Missouri
KATHRYN MEDLIN
Brunswick, Missouri
ANN ELIZABETH MURRAY
Evanston, Illinois

OPAL NORTON
Sedalia, Missouri
GARY PETERSON
Marshall, Missouri
CHARLES REID
Marshall, Missouri
RICHARD RIDLEY
Clarendon Hill, Illinois
SONLEY CARL ROUSH
Midland, Texas
DALE SCHMITT
East Alton, Illinois
CHARLES SHERMAN
Independence, Missouri
ROBERT SHIELDS
LaGrange, Illinois
MORRIS TAVENNER
Marshall, Missouri
RONALD TILLERY
Wood River, Illinois
RONALD WAISNER
Marshall, Missouri
WAYNE YONCE
Sedalia, Missouri



SEATED: Jeanne Tearse, Karl Schowengerdt, Walt Tearse, Sylvia Snuffer, Jan Jackson. STANDING: Elizabeth Stalcup, Carol Spreckelmeyer, James Bartlett, Bill Sherman, Dean Tooley, Don Mocker, Lydia Evans, Judy Newman.

Student Senate

OFFICERS

President.....Walter D. Tearse
 Vice-President.....Karl Schowengerdt
 Secretary, Fall.....Jeanne Tearse
 Secretary, Spring.....Elvera Robker
 Treasurer.....Sylvia Snuffer

Student Government on the Valley campus has endeavored to promote, through elected representatives, an efficient, co-ordinated group for all student activities, and a medium for student expression.

The Senate has supervised all student elections in an efficient manner and has encouraged more participation on the part of the students. The Senate this year has been given the privilege and responsibility of assisting to meet the problem of student discipline on campus.

The interest of the Senators in their work was evident from the fact that at virtually every meeting, a majority of the Senate was present to transact business and to bring before the group the suggestions of the groups of students they represented.

The Student Senate meets on Saturday mornings and forms the highest student organization on the campus. In retrospect, "a job well done" is the commendation to the Senators. They act as the directing force for student activity and have served as the most important link between the administration and the student body.

Student Social Life Committee

The Student Social Life Committee has as its function the planning of all all-school social activities. It is under the jurisdiction of the Student Senate and is one of the permanent standing committees of the Senate.

Each active organization on campus is entitled to one representative. The organizations on S. S. L. C. are Alpha Xi Delta, Alpha Sigma Phi, Alpha Phi Omega, Delta Zeta, Sigma Nu, Tau Kappa Epsilon, Student Christian Association, Newman Club, V-Club, Valley Players, Women's Student Government Association, and Women's Athletic Association.

Mrs. Elizabeth Sargent serves as the sponsor and this year Marianne Hubeli served as the chairman of the committee.



FIRST ROW: Lydia Evans, June Hales, Jan Jackson, Marianne Hubeli, Valerie Becker, Pat Sherman. SECOND ROW: Al Russell, Fred Bramstedt, Bob Stephens, Jim Dawson.



DICK CHANDLER



LARRY HANSEN



DAN SAUNDERS



BILL LAMKIN



KARL SCHOWENGERDT



MARILEE JONES



ELIZABETH STALCUP



ELIZABETH TITSWORTH

Who's Who

The students recognized in "Who's Who" each year are nominated from approximately 650 colleges and universities. Campus nominating committees are instructed to consider, in making their selections, the student's scholarship; his participation and leadership in academic and extracurricular activities; his citizenship and service to the school; his promise of future usefulness.

Who's Who awards each member a certificate of recognition, presented on the campus either at graduation or earlier in the year. Also, it provides a placement or reference service to assist seniors and graduates seeking employment.



SEATED: Beverly Altis, Jan Jackson, Nancy Bradshaw, Marianne Hubeli, Barbara Grady, Dorice Willoughby. STANDING: June Hales, Pat Sherman, Valerie Becker, Lynn Churchill.

Women's Student Government Association

The purpose of the Women's Student Government Association is to give the women an opportunity to assume the responsibilities and to enjoy the privileges of self-government on campus.

The officers for this year are:

- | | |
|------------------------------------|-----------------------------|
| President.....Nancy Bradshaw | Secretary.....Jan Jackson |
| Vice-President.....Marianne Hubeli | Treasurer.....Barbara Grady |

The activities, under the guidance of the W. S. G. A. Council, have included a Halloween Party, winning second place in the Homecoming House Decorations, the annual Christmas Party and the Skirt Hop.

The Skirt Hop, held on February eleventh, was a big event on the campus calendar in that the King of Hearts and four Heartbeats were presented at the intermission. The decorations were based on the Valentine's Day theme and were supplemented by the many original handmade corsages. Music was provided by the Erle Parsons Combo.

Sponsoring the W. S. G. A. is Mrs. J. W. McClure whose example has made self-government a worthwhile experience.



The Standards Committee of W. S. G. A., consisting of the President and Vice-President of the Council and three other senior members, establishes and maintains certain standards for the Residence Hall, counsels and assumes responsibility for disciplinary problems.

The W. S. G. A. has established a supervised study table, for all Freshmen women, which has been under the guidance of Betty Sue Pember this year.

Inter-Fraternity Council

The Inter-Fraternity Council is composed of the president and one representative from each of the three fraternities on campus. The Council handles all matters pertaining to initiation, scholarship, social affairs, and law enforcement in the fraternities.

The Council sponsored the Christmas Dance this year and it was a big success. As to the future, we can say nothing. As long as is practical the Council and its member fraternities will continue to operate.



Jack Fruin, Al Russell, Dan Saunders; President, John Kehrberg; Treasurer, Bob Hitt.

Pan Hellenic Council

The Pan-Hellenic Council of Missouri Valley College is composed of representatives from each of the sororities. This council is the governing body for these sororities and makes and enforces rules for rushing and participation in activities. It also fosters a friendly atmosphere of co-operation among the various greek letter organizations.



June Hales, Jan Jackson, Judy Newman; Secretary, Marilee Jones; President, Valerie Becker, Carol Stopp.

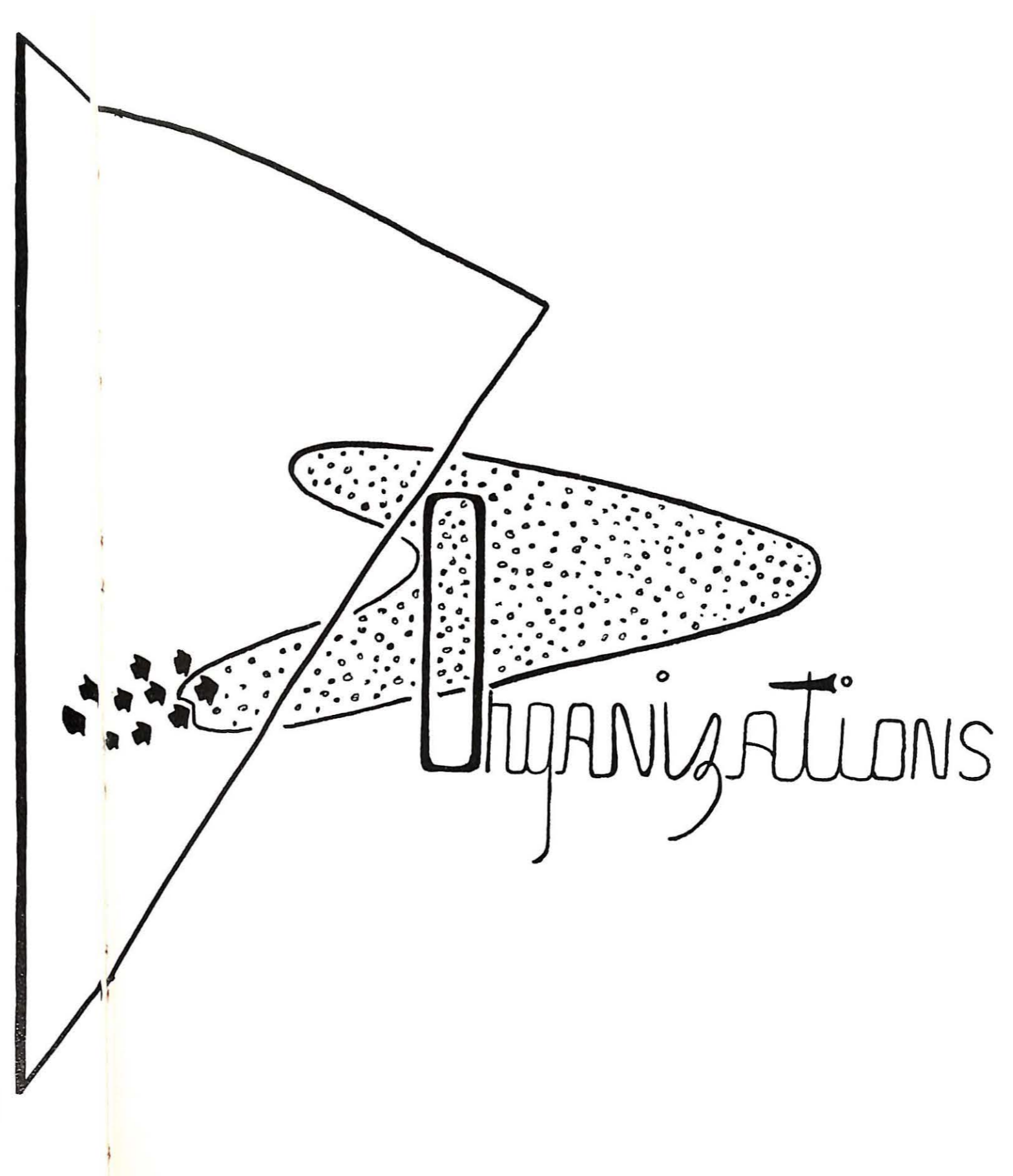
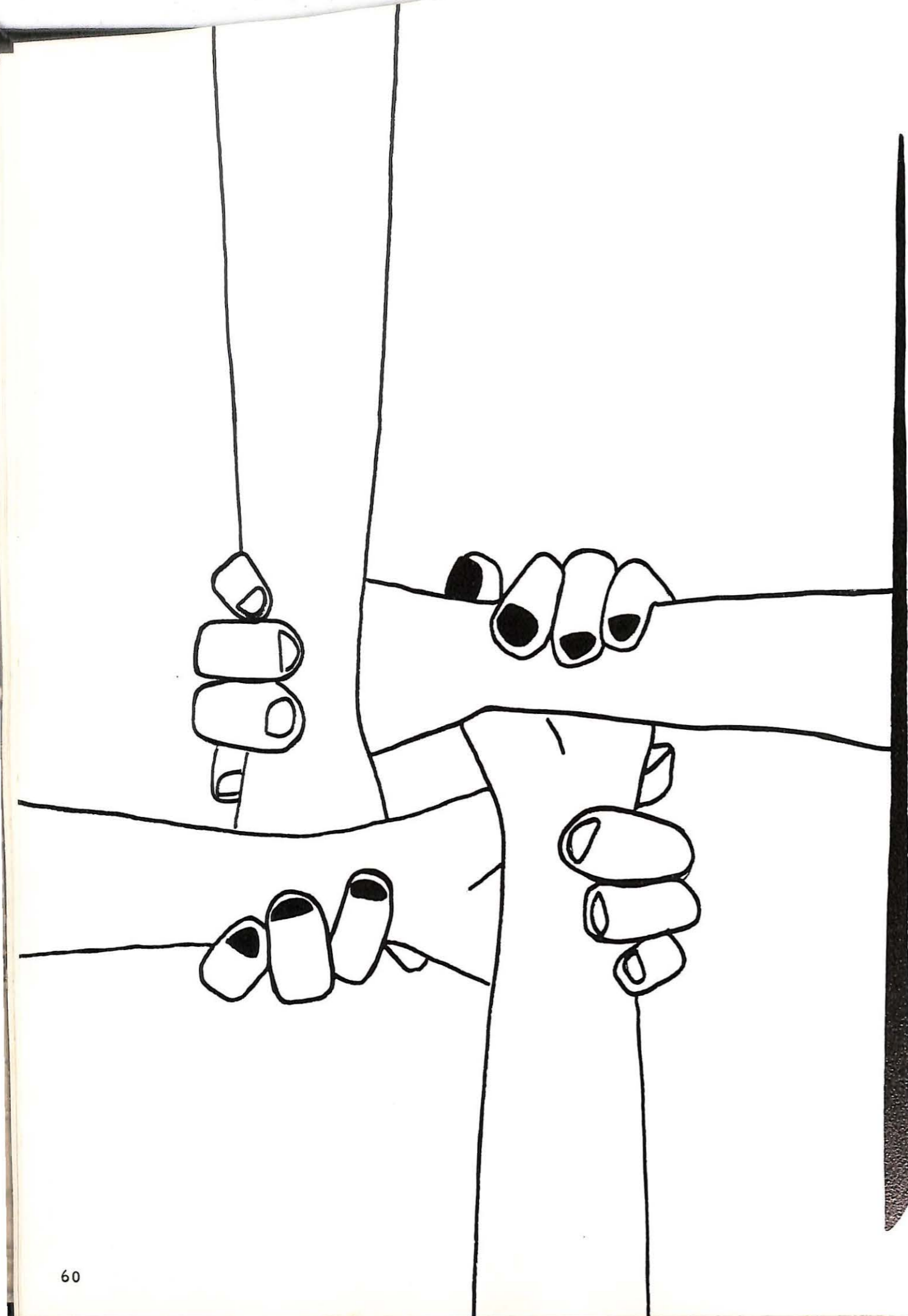



Dan Saunders
H. S. P.



Robert Stephens
H. J. P.



Dennis Spellman
H. E.



Louis Surles
H. S.



Dean Tooley
H. C. S.



Robert Anderson



Donald Blankenship



Robert Boatright



John Bonnot



Charles Bramstedt



Ronald Ehrhardt



Robert Etheridge



John Floreth



John Gillespie



Gordon Imlay



Kenneth Martin



Robert Maurice



Charles Nichols



Alpha Sigma



Larry Reynolds



Drew Shafer



William Siddon



Kenroy Snuffer



Robert Stalcup



Marvin Marcks
H. M.



Ted Odle
H. C.



Leland Kessler
H. A. E.



William Sherman
Pledgemaster



Dr. Jack Stellwagen
Advisor



Carl Christensen



Earl Cooper



Floyd Curry



Donald Dickerson



Dan Duggins



Paul Ingrassia
Past H. J. P.



Charles LaCoste



John Lauenberg



Alan Lawson



Donald Lynn

Phi Fraternity



Gerald Pangburn



Loy Perkins



Terrence Pointer



Jim Stubbs



Walter Tearse



Tommie Wilson



Jerome Winegar



Charles Woodbury

CAUSA LATET VIS

EST NOTISSIMA

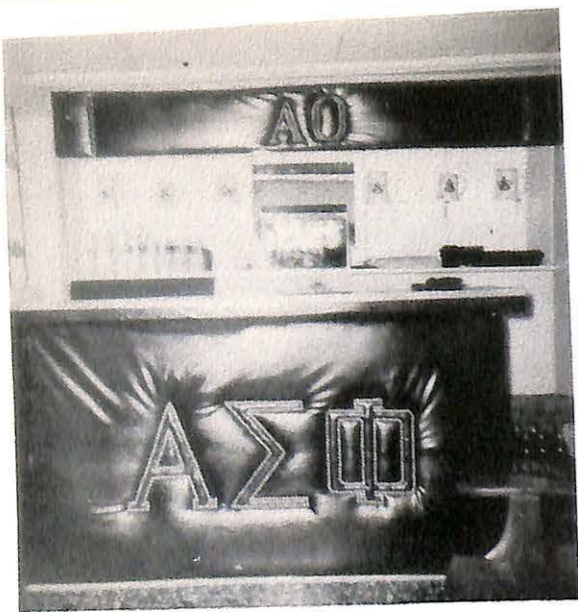

Alpha Sigma Phi was founded in 1845 at Yale University with many high ideas in mind. The cardinal purpose of Alpha Sigma Phi may be summed up in the phrase--"to better the man." The Alpha Omicron chapter also has a very colorful history. There was an organization on campus called the Tri-C Club, which was the first social club on campus, and for many years it had produced outstanding leaders on the campus. From this club the local fraternity Alpha Delta Kappa evolved and it continued for some years until, in 1945, it petitioned the national fraternity, Alpha Sigma Phi. On June 2, 1945 Alpha Omicron chapter of Alpha Sigma Phi became a reality. Since this time Alpha Sigma Phi has continued to grow and produce campus leaders.

The year 1955-1956 has proven to be another successful year for Alpha Omicron. Early in the first semester four men were initiated into the Mystic Circle: Jack Bonnot, Dan Duggins, Alan Lawson, and William Siddon. Twenty-nine men were pledged in the first semester and the spirit has been running high since then. The drive of this intangible spirit was first felt in the Homecoming activities. Our house decoration, a tufted train in 3-D with the caption, "Valley Trains Champions," was a real eye stopper; it combined a truly unique color combination, sound effects, and motion. Our house decoration received first place for the fourth time in five years. Our beautiful float, a huge pink and black telephone with the title, "Dial MVC for Murder" received another award.

In addition to their regular Saturday morning work projects, the pledges decided to completely remodel the Talisman Room, a big date and dance room in the basement of our house. The inherent beauty of this room has been enhanced with indirect lighting, lattice work entwined with vines, and stereophonic sound. Cardinal and stone, the fraternity's colors, dominate the decor. The center of attraction has proven to be the leather upholstered bar with the greek letters of the fraternity on the front. The Alpha Sigma Five, a dance band, provide the music for dancing and listening.

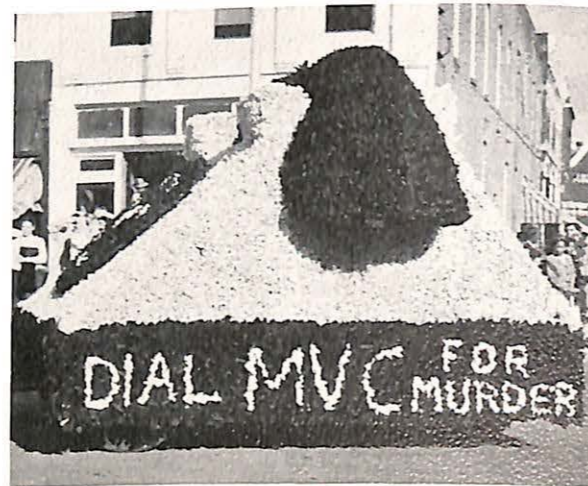

Keeping abreast of the seasons, a Nativity scene was erected in front of the house during the Christmas season. The rustic stable, thatched with evergreen boughs, provided a striking background for the painted figures. A Christmas party was held in our lounge and a big tree was decorated and taken to the Crippled Children's Home so that they too could have a Merry Christmas. During the Christmas season it was learned that Brother Don Blankenship was chosen on the Little All-American Team. Another honor to one of our Brothers was that of being elected Student Body President. Brother Walter Tearse held this office during this year and proved to be one of the best.

To forever perpetuate the memory of our Brothers who have given their lives in the service of their country, the Alpha Omicron chapter constructed a memorial on the campus and presented it to the school in honor of our lost Brothers.

Nineteen new men were initiated into the Mystic Circle of Alpha Sigma Phi at the start of the second semester. Alpha Sigma Phi, rich in traditions, decided that a traditional dance, the Black and White Formal, should be started here at Valley. So the members of the fraternity started to work and ended up with one of the finest dances ever to be held at Valley. The dance was held in April and the men all had white dinner jackets and the women were dressed in white and black formals.

Five men decided that they had at last found their one and only and got pinned. This made serenades in order and the men of Alpha Sigma Phi did these up right and presented all five brothers and their fiancées with the best serenades ever seen on this campus.

As we look back through the year we see a number of exciting happenings and events and believe that each one of these has truly represented the principles of Alpha Sigma Phi Fraternity.

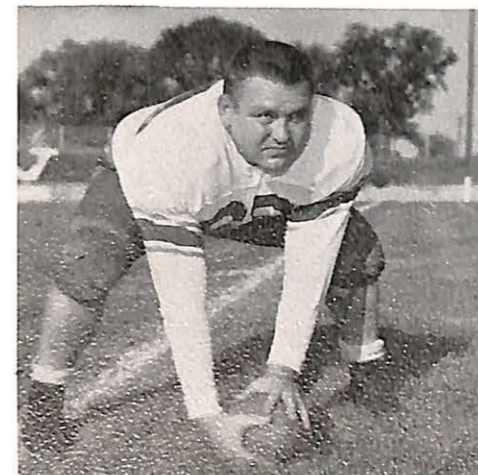

Beta Omicron of Alpha Xi Delta

In looking back over the eleventh year of Beta Omicron Chapter of Alpha Xi Delta at Missouri Valley College, we see a year filled with excitement, friendship, and enthusiasm.

Fall rush consisted of the Formal Tea, a Cinderella Party, and the Formal Rose Banquet, and was climaxed by the pledging of eleven girls.

For the third consecutive Christmas, the chapter entertained several underprivileged girls from a Marshall grade school. The Yuletide atmosphere helped bring the real meaning of Christmas closer to each of us.

The social calendar for the members of the chapter has included a spaghetti dinner (given by the pledge mothers), a party for actives and pledges at the home of our faculty advisor, Mrs. McAninch, a Treasure Island party presented by the pledges to the actives and guests, and a money raising chili supper.

Alpha Xi's attainment on campus is evidenced by the winning of many honors. These include: Homecoming queen, two W. S. G. A. officers, W. A. A. president, and one girl elected to "Who's Who."

The members of Beta Omicron chapter of Alpha Xi Delta will be striving for the successes which we hope the coming years will hold.



ELIZABETH STALCUP
President



NANCY BRADSHAW
Membership Chairman



CAROL STOPP
Assistant Treasurer



VIVIAN RICE
Recording Secretary



JANE STONE
Marshal



JUNE HALES
Scholarship Chairman



MARJORIE GERHARD
Historian



JUDY NEWMAN
Vice-President



JEANNE TEARSE



MARIANNE HUBELI
Treasurer



HELEN ANDERSON



CHARLENE ROSCHER
Corresponding Secretary



PAT SHERMAN



VIRGINIA RENNE
Chaplain



JANET NOWIN
VALERIE OCHSENSCHLAGER



ELIZABETH AVERILL



MRS. McANINCH
Advisor



MARGOT WALKER



MARILYN ALDREDGE



KAY REID



HAYATT TAWFIK



BETTY GREER
JANE PORTER



BETTY MOELLENHOFF



LYDIA EVANS



JAN ANDERSON





"POP" FERGUSON
Advisor



LARRY HANSON
Lt. Commander



LOVELL BENNETT
Commander



CHARLES RILEY
Recorder

Beta Gamma of Sigma Nu



BOBBJOE SCATES



DAN COLEMAN



JACK FRUIN



CHARLES REID



BILL LAMKIN



AL MARKS



CHUCK BLOCZYNSKI



TOM BENERO



ROSS HAMPE



SMITH SWEENEY



AL RUSSELL



DON THOMPSON



NELSON HART



WILBUR MCGRAW



ROY YOUNGBLOOD



MRS. CLEO CAMPBELL
House Mother



Sigma Nu Fraternity had its origin at Virginia Military Institute in 1869, when three students formed "The Legion of Honor." The principles of the Knights of the Legion of Honor spread to other colleges and universities, and eventually, the Legion became known as Sigma Nu.

The purpose of Sigma Nu is to build character which is accomplished by placing an emphasis on scholarship and fellowship. Sigma Nu tries to prepare men for life after college by creating a high sense of honor and a love for fellowman.

Beta Gamma Chapter of Sigma Nu was founded at Missouri Valley College in 1891. Soon after being founded, it was necessary for the chapter to go subrosa, but in 1931, the chapter again became active. Through the years, Beta Gamma Chapter has built a high reputation by preserving the principles of Sigma Nu.

Two of our members, Bill Lamkin and Larry Hansen, were elected to "Who's Who." They have both been outstanding scholars, and Larry is currently serving as Lieutenant Commander. Bobbjoe Scates had the honor of serving as this year's president of the "V" Club.

An outstanding honor was awarded to Beta Gamma chapter at the first convocation of the school year. The Gallaher Cup, which is the national Sigma Nu Scholarship award, was presented by Dr. John M. Roberts, a member of the Board of Trustees at Valley and an alumnus of Beta Gamma Chapter.

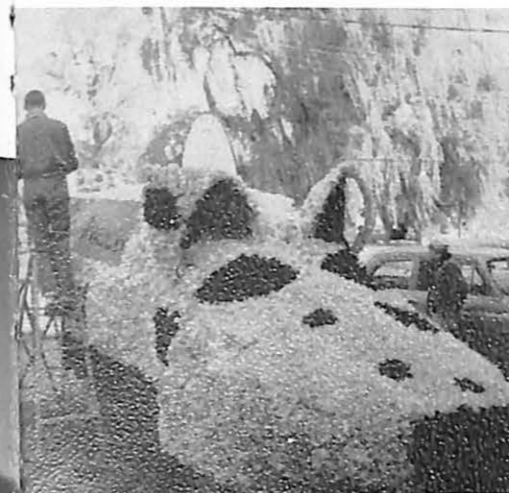



ELVERA ROBKER
President



CAROLYN HURST
First Vice-President



SYLVIA SNUFFER
Second Vice-President



VALERIE BECKER
Treasurer



LYNN CHURCHILL
Corresponding Secretary

Delta



Zeta



BONITA WHIPPLE
Recording Secretary



EVELYN MAYDEN
Historian



RUTH ZAHN
Sponsor



ROSALIE ALQUIST



PHYLLIS DEAN



SHIRLEY HEDGES



ROSALEE HOPKINS



BEVERLY ALTIS



JANET BARTON



JAN JACKSON



DIANNE JOHNSTON



JEANNETTE CONRAD



BARBARA GRADY



CAROL HILL



DARYL JONES

In 1945 Delta Zeta found a place on Missouri Valley campus when a local sorority, Sigma Phi, decided to become a national Panhellenic member. Since that time, Gamma Gamma chapter has grown steadily by the enthusiasm, work, and interest displayed by its membership of twenty-nine girls.

This year has been one of the biggest and busiest for Gamma Gamma for each member has been striving fully for the high goals of scholarship and service that Delta Zeta stresses. One of the outstanding service projects of the sorority is the aid given throughout the year to a family of six. To add to this, the pledges have a "Courtesy Week" at which time something constructive is done for the college.

Among the honors received by Delta Zeta and its members are: first place



MARILEE JONES



AMY MARTIN



GEORGE ANN PATTERSON



AMANDA REINA



MARY ANN SHRADER



RITA SPANGLER

for homecoming gate decoration; three members had leading roles in the drama production of "The Importance of Being Ernest;" a member was elected to Who's Who; the Panhellenic President was a Delta Zeta; two members are serving as presidents of campus organizations; three members won high scholarship honors early in the fall; and five members were selected to a special madrigal group.

The activities of Gamma Gamma are many and include the following: rush parties (the fall "Plantation Party" brought in thirteen pledges); Sag Queen contest, Coronation Ball; faculty tea; a dessert bridge; money-making projects; many homecoming and Christmas activities; and numerous pledge and active parties.



DORICE WILLOUGHBY



MARY LOUISE ZIEGER



NORMA SEXTON



CAROL SPRECKELMEYER

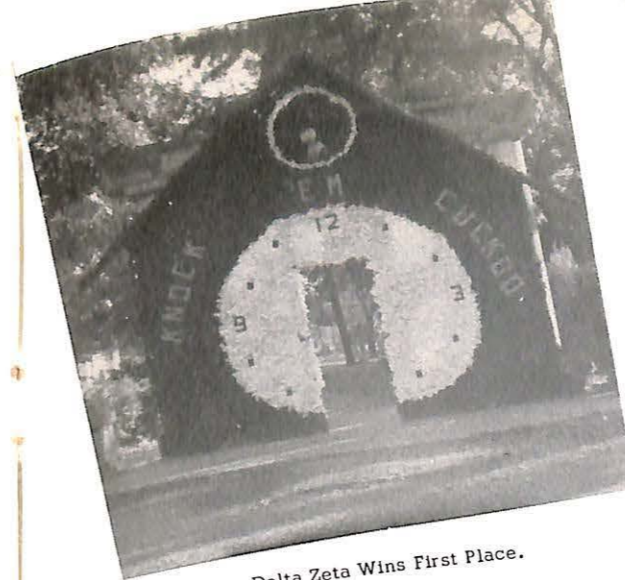

Delta Zeta Wins First Place.



Studying (?) on the Pledge Walk-Out.



Delta Zeta Homecoming Float

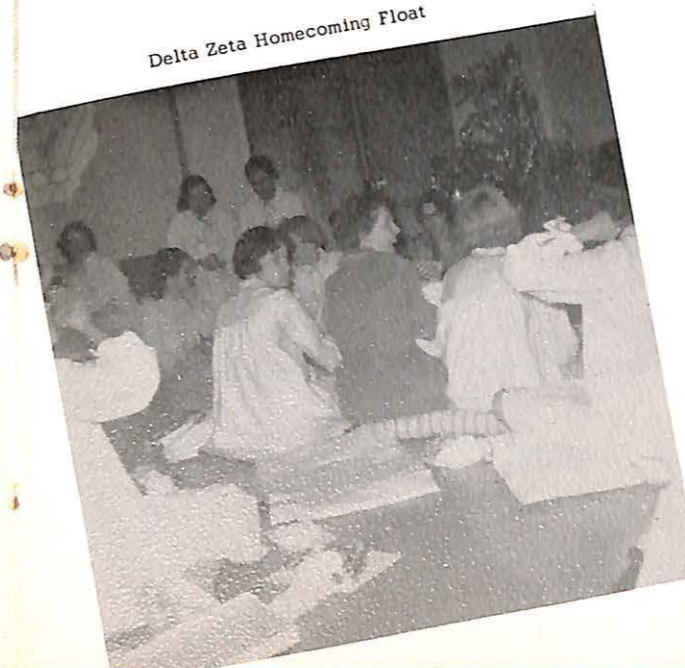

'Twas the Night Before Christmas



JOHN KEHRBERG
Prytanis



JIM JASPER
Crysochylos



EARL CRAWFORD
Hypophytes



BOB HITT
Histor



DICK CHANDLER
Epiprytanis

BILL RHOADES
Grammateus



PROFESSOR RODNEY WELLS
Adviser



DOUG MATTENLEE
Pylortes

RON PHILLIPPO
Hegemon



JIM STONE



DAN PADBERG



ANDE YAKSTIS



GERRY FOSSIECK



DON MOCKER



JIM DAWSON



LORAN PYLES



HOWARD WARREN



BOB TSCHUDY

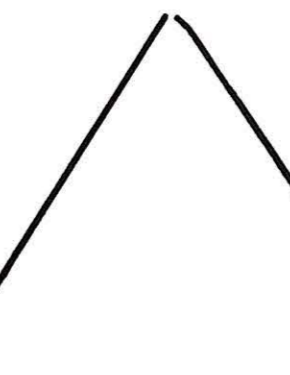

BOB CLARK



JIM GARRARD



JOHN MURPHY

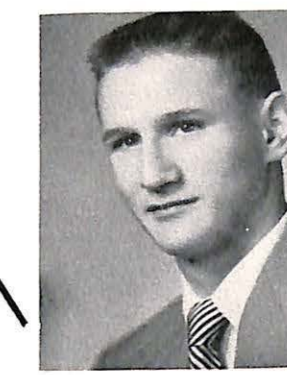

BOB CLARK



JIM NIXON



HERB PITTS



LOUIS KAYSER



DAVE WHARFF

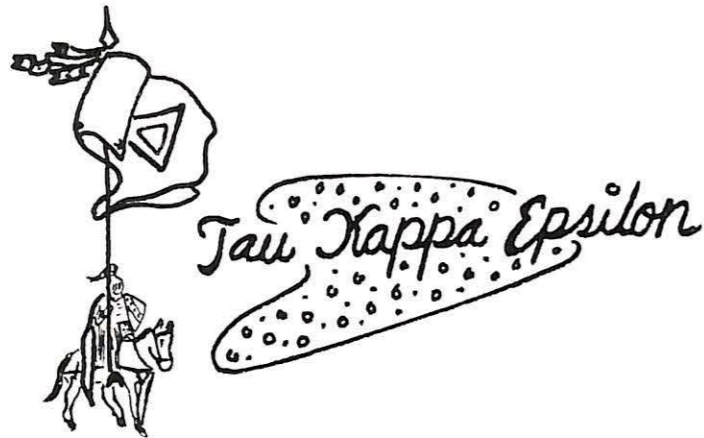

Tau Kappa Epsilon



Tau Kappa Epsilon



LEON TILBURY



EVERETT FISHER



JIM POE



CARLETON BYWATERS



RUDY KERSEY



CHUCK MACHEREY



TED MACOMBER



CORTLANDT O'BANNON



BRUCE GRAEBNER



BILL COPELAND

TAU KAPPA EPSILON

During the latter part of 1952, the idea of a third national fraternity on the campus of Missouri Valley College crystalized in the minds of Ken Davis, Al Mocker, and Dick Mack. As a result of several meetings between the founders, the group received full sanction from the college administration.

After an extensive membership campaign, the members of the local group petitioned Tau Kappa Epsilon Fraternity for status as a colony. On January 8, 1953, this dream was realized as fifteen members and Professor Wells, adviser to the group, were initiated as pledges into Alpha Gamma Colony of Tau Kappa Epsilon.

Since the founding of Teke on the Valley Campus, the group has shown remarkable growth. On May 7, 1955, Alpha Gamma Colony became Delta Upsilon Chapter and received a national charter from Tau Kappa Epsilon. This marked the end of a long trail and the beginning of another still unknown trail.

This year was especially significant for Delta Upsilon because new living quarters were obtained on the campus. The Tekes moved into the new dorm before school started and began the task of rejuvenating the future Teke House. This task is now complete except for the regular maintenance required. The new men of T. K. E. have caught the spirit of the original founders and future success is assured. This has been a year of optimism and consolidation for Teke.

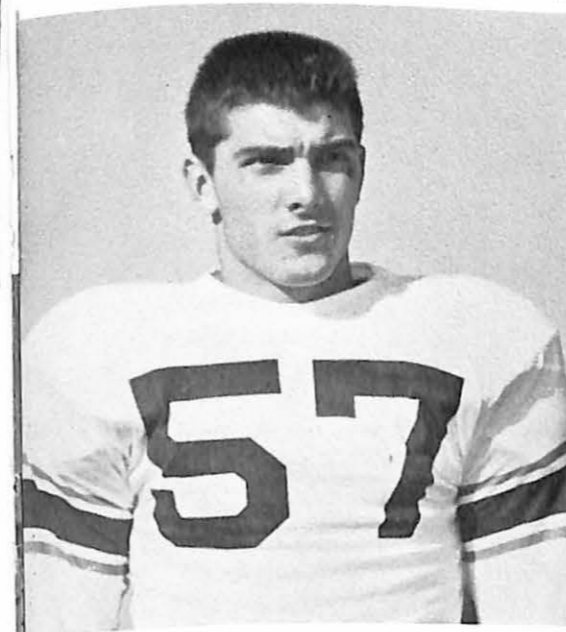

Alpha Phi Omega



FRONT ROW: Bill Sherman, Don Dickerson, Jerry Pangburn, Art Muller, John Kehrberg, Dennis Spellman. ROW TWO: Dr. J. H. Stellwagen, Al Lawson, Bill Copeland, Frank Orlaski, Dick Chandler, Dean Tooley, Bob Stephens, Rev. Robert Waggoner. ROW THREE: Fred Branstedt, Bob Maurice, Carl Christiansen, Larry Hansen, Bruce Graebner, Dan Duggins, Howard Warren, Bob Etheridge, Lawrence Lee, Jim Bartlett. ROW FOUR: Barry Briskman, Gerald Plessner, Jim Nixon, Everett Fisher, Charles LaCoste, Don Lynn, Floyd Curry, Jack Bonnot, Charles Woodbury.

Epsilon Epsilon Chapter

Organized in the fall of 1946, Epsilon Epsilon Chapter of Alpha Phi Omega has served Valley ten years as a fraternity founded on the principles of friendship, leadership, and service. Alpha Phi Omega strives to promote and render service to the campus, the community, and the nation. Epsilon Epsilon's campus projects have included operation of the concession stand at football games, ushering for chapel and assemblies, and painting the windows of the gymnasium. By means of the Ugly Man-Sag Queen contest it raised money for CARE and SAVE THE CHILDREN FEDERATION.

During the fall semester Epsilon Epsilon Chapter was host to the chapters represented at the Midwest Sectional Conference. The distinguished guests included Dr. H. Roe Bartle, Mayor of Kansas City, Missouri; Mr. O. A. Kitterman, Regional Executive of Region Eight, BSA; and Mr. M. R. Disborough, National President of Alpha Phi Omega.

Looking forward to continued growth, Epsilon Epsilon hopes to make more meaningful the phrase "Another Service of APO."



A. P. O. National President, Mr. M. R. Disborough

FALL, 1955
 DICK CHANDLER
 FRANK ORLASKI
 DEAN TOOLEY
 BILL COPELAND
 BOB STEPHENS
 DAN SAUNDERS
 DON DICKERSON
 AL LAWSON
 LORAN PYLES
 JERRY PANGBURN
 LARRY HANSEN
 DR. J. H. STELLWAGEN

PRESIDENT
 FIRST VICE-PRESIDENT
 SECOND VICE-PRESIDENT
 RECORDING SECRETARY
 TREASURER
 CORRESPONDING SECRETARY
 ALUMNI SECRETARY
 HISTORIAN
 PARLIAMENTARIAN
 SGT. -AT-ARMS
 CHAPLIN
 CH. OF ADVISORY COMM.

The J. H. Stellwagen Pledge Class



The 1955 Fall Pledge Class

SPRING, 1956
 JERRY PLESSNER
 DEAN TOOLEY
 FRED BRANSTEDT
 BILL COPELAND
 PAT DALEO
 LOUIS SURLES
 JERRY PANGBURN
 AL LAWSON
 JIM BARTLETT
 DENNIS SPELLMAN
 DICK CHANDLER
 DR. J. H. STELLWAGEN



Spring 1955 Honor Pledge, Jim Nixon



FIRST ROW: Norma Sexton, Rosalee Hopkins, Barbara Grady, Jim Jasper, Valerie Becker, Sylvia Snuffer, Lou Hallar. SEC-
 OND ROW: Emogene Wright, Elizabeth Titsworth, Lynn Churchill, Mr. Force, Advisor; Kay Reid, Wilhelmina Hudspeth, Dan
 Rita Spangler. THIRD ROW: Gerald Fossick, Bruce Baker, John Murphy, Louis Kayser, Ted Macomber, Ande Yakstis, Dan
 Padberg, Kenroy Snuffer, Howard Warren, Leon Tilbury.

Valley Players

Production of plays is only a part of the purpose of this organization. Knowledge of the theater is also a goal of its members. Discussions and talks are planned for each Wednesday evening to help in the attainment of this goal. "Strike Parties" after each play complete the social program of the organization.



One of the outstanding organizations on the Missouri Valley College campus is the Valley Players Dramatic Club. This group, under the direction of William Force, presents several dramatic productions each year for the enjoyment of students, faculty, and townspeople.

"The Importance of Being Earnest" was the first production of the year. "Dark of the Moon" was chosen as the second production.

Scenes from "Importance of Being Earnest" and "Dark of the Moon"



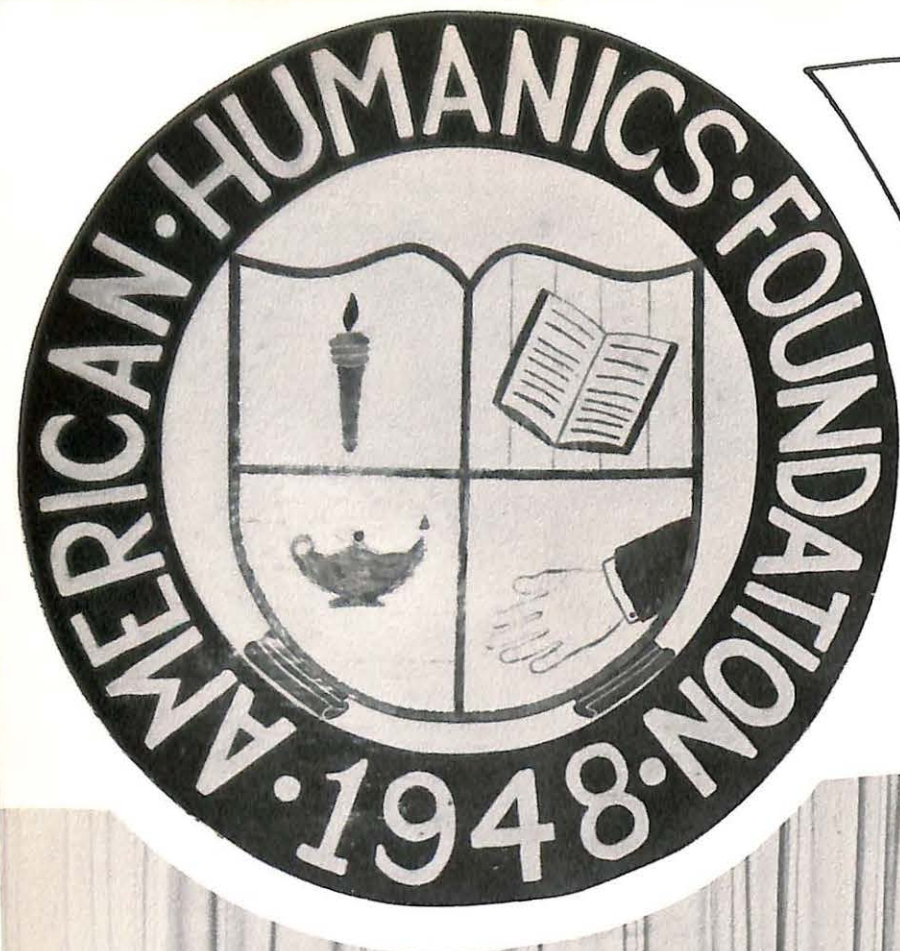

Student Association



Humanics 1955-56

The Student Association of the American Humanics Foundation under the leadership of Bill Sherman and Karl Schowengerdt this year completed one of its most extensive programs yet. Among the activities included were: the new students' night; a circus and field day; the senior drama; Assembly; Christmas party; social graces and parliamentary procedures seminar; reception, and an all school square dance.

The Student Association, organized in 1952, stemmed from what was once known as the Humanics Club. The purpose of the Missouri Valley unit of the Student Association is to unite all human relations students in a self-evident fellowship of mutual thoughtfulness toward the end of creating effective and intelligent leadership for social agencies.

The Association this year has strived to implement its program by providing a pre-professional camaraderie by presenting such programs as to stimulate and educate the members in the essential qualities and techniques of group work leaders, through actual experience activities, and by disseminating the ideals and purposes of both the Association and the American Humanics Foundation through the example of its members.

FRONT ROW: McGee, Stephens, Spellman, Duggins, Stopp, Sherman, Pointer, Dawson, Jackson, Tooley, Hill. ROW TWO: Dechenne, McNair, Hasten, Adkins, Bonnot, Hansen, Smith, Lynn, Dean, Halliburton, Browning, Bramstedt, Spangler, Hopkins, Whipple. ROW THREE: Baker, Plessner, LaCoste, Lauenberg, Wharff, Mueller, Fisher, Bloczynski, Nixon, Curry, Woodbury, Pangburn, Dickerson. ROW FOUR: Phillippo, Schowengerdt, Bartlett, Saunders, Copeland, Imlay, Noland, Carlstrom, Lawson, Maurice, Morton, Tearse. BACK ROW: Christensen, Hansen, Shafer, Pyles, Winegar, Kephart, Etheridge, Wilson, Orlaski, Graebner, Montgomery.





DICK CHANDLER
Editor



ANDE YAKSTIS
Associate Editor



BILL SIDDON
Business Manager



DON MOCKER
Associate Editor

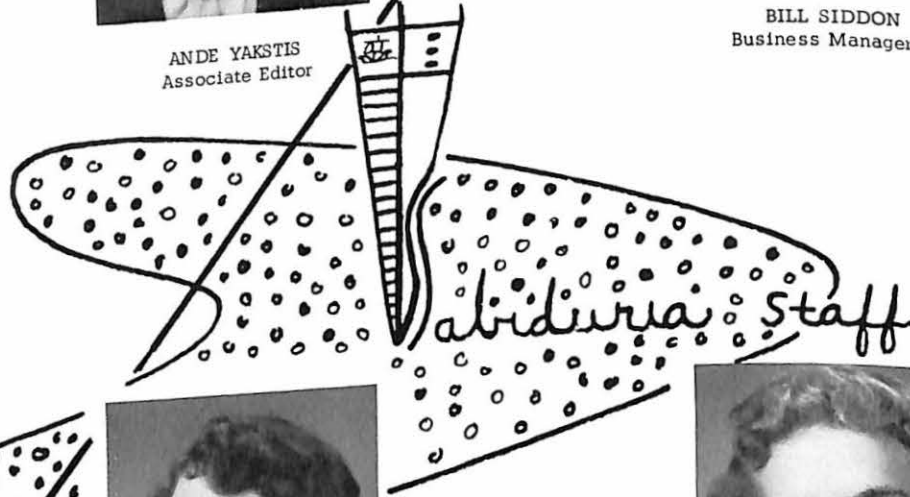

BARBARA GRADY
Class Editor



JANE STONE
Organizations



JUNE HALES
Activities



GERRY FOSSIECK
Art Editor



AL LAWSON
Athletics



JAN ANDERSON



SMITH SWEENEY
Photographer



RUDY KERSEY



HAROLD GILKEY
Photographer

Staff Assistants

- LYNN CHURCHILL
- DOUG MATTENLEE
- JOHN KEHRBERG
- JANE PORTER
- NORMA SEXTON
- VALERIE BECKER
- ELVERA ROBKER

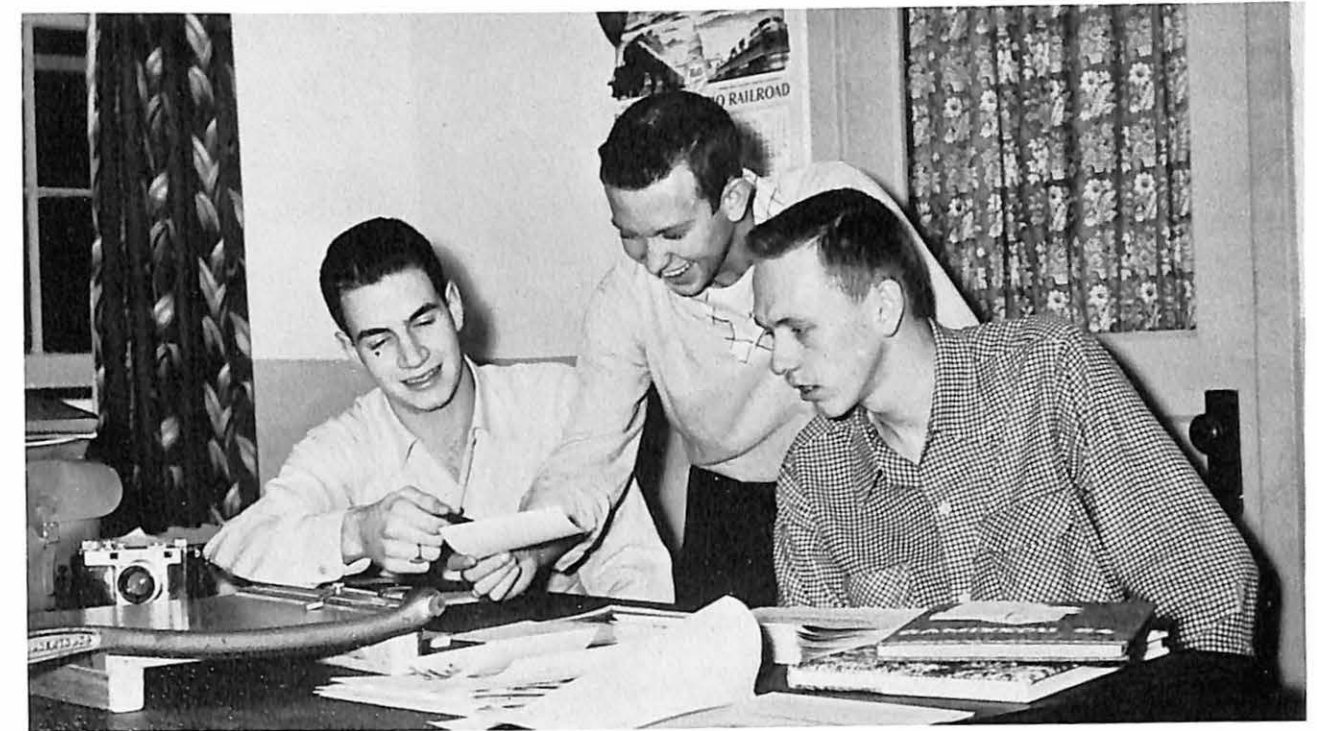

Photographs Are Being Checked For Final Layout. Left to Right; Smith Sweeney, Photographer; Dick Chandler, Editor; Ande Yakstis, Associate Editor.



All In A Day's Work.....

Delta

The Missouri Valley College Delta, the campus newspaper, is a student publication issued once a week. The paper, first established in 1893, has continually held as its policy the honest and complete reporting of all factors affecting the life of the students at Missouri Valley. The editorial, news, advertising, and business staffs are completely in the hands of the Editor-in-Chief and the students working with him. The Editor-in-Chief for the fall semester was Dan Saunders with Bill Sherman as Associate Editor. Chuck La Coste was the Editor-in-Chief for the spring term with Bob Maurice as Associate Editor.



BOTTOM ROW: Left to Right; Bob Maurice, Wayne Des Combes, Bob Morton, Bill Sherman, Bill Siddon, John Floreth, John Lauenberg. MIDDLE ROW: Sharon Kennedy, Evelyn Mayden, Betty Sue Pember. TOP ROW: Chuck La Coste, Bruce Baker, Gordon Imlay, Leland Kessler, Jerry Winegar, Fred Bramstedt, Bill White. NOT PICTURED, Alan Lawson.



BOTTOM ROW: Bob Portell, Pat Daleo, Frank Orlaski, Father Gillgannon, Jim Heinzler, Joan Murawski. TOP ROW: Chuck Bloczynski, Dick Billett, Gordon Sulltrop, Wayne Heston, John Bonnot, Chuck Macherey, Pat Cienciwa, Ric Rusnak.

Newman Club

OFFICERS

President.....Francis J. Orlaski
 Vice-President..... Jim Heinzler
 Secretary.....Ann Murry
 Treasurer..... Mary Ann Shrader
 Chaplain.....Father Francis Gillgannon

The Newman Club, first organized on the Valley campus during the fall term of 1952, is a club of Catholic culture and Catholic fellowship. The organization holds as its purpose the fostering of spiritual, intellectual, and social interests of Catholic students of Missouri Valley College and welding them into a common union. It endeavors to assist the college and its students whenever possible.

The first Newman Club was established in 1893 at the University of Pennsylvania. Because Catholic Culture was the keynote of their program, they adopted Cardinal Newman as patron of the organization. Recognizing his life as the Catholic ideal of Scholarship, they emphasized his writings as great granaries of knowledge for the receptive minds of students.

First organized on this campus in the fall of 1952, the local Newman Club soon achieved recognition as an approved campus organization. Most of this year we have had a variety of social activities, ending the semester with a trip to Conception, Missouri.



BACK ROW: Marvin Marcks, Bill Rhoades, Charles Riley, Earl Cooper, Bill White, Dan Padberg. ROW THREE: Beverly Altis, Louise Hallar, Vivian Rice, Don Oster, Sharon Kennedy, Dorothy Winterrose, Dorothy Reinhart, Joyce Cushman, Elizabeth Titsworth, Anna Butterwick, Diane Johnston, Nancy Bradshaw, Mary Wardlow, Emogene Wright, Ande Yakstis, Gerry Fosick, Leon Tilbury. ROW TWO: Jan Anderson, Elizabeth Fislser, Valerie Becker, Mary Zieger, Elvera Robker, Rosalee Hopkins, Norma Sexton, Shirley Hedges, Janet Barton, Margaret McNair. ROW ONE: Howard Warren, Jeannette Conrad, Betty Sue Pember, Marilee Jones, Judy Newman, Karl Schowengerdt.

Student Christian Association

OFFICERS

President.....	Betty Sue Pember
Vice-President.....	Howard Warren
	Jeanette Conrad
Secretary.....	Marjorie Gerhard
Treasurer.....	Marilee Jones

The Student Christian Association, affiliated with the National YM-YWCA has offered a varied and eventful program to its members this year. Spiritual development, working with others, and enriched fellowship have been stressed in our bi-monthly meetings of worship and discussion; projects; and social events.

Among the foremost activities were the annual Sadie Hawkins Day (with proceeds going to World University Service), a Candlelight Communion service at Christmas time, joint meetings with the Newman Club, and Faith and Life Week.

In November, SCA was host to the Fall Conference of the other College Y's of the Missouri District. Several of our members also attended the Spring Conference held in April at Lake of the Ozarks.

Gospel teams were again formed this year with students presenting speaking and musical services at area churches.



Left to Right; Ande Yakstis, John Lauenberg, Dr. Milanovich, Dan Duggins, President, Marvin Marcks, Vice-President, Joyce Cushman, Howard Warren.

Chi Alpha Omega

Holding as its primary purposes the promotion of Christian fellowship among students and the personal development of its members so as to better enable them to follow God's will in their lives, Chi Alpha Omega seeks to contribute to the campus spiritual life.

Early in 1954 the fraternity voted to make the membership open to women who had chosen a church vocation for their life's work. Membership in Chi Alpha Omega is open by invitation to all students who are planning on a church related vocation.

One of the major projects of the organization each year is a retreat which is held at the parish of a Missouri minister. The purpose of this retreat is to allow the individual to look at himself in his relation to God's will for his life, thus enabling him to grow in his Christian experience.

Chi Alpha Omega means "Christ first and last."

Future Teachers of America



SEATED: Mary Ann Shrader, Marilee Jones, Shirley Hedges, Elizabeth Titsworth, Elvera Robker, Barbara Grady, Vivian Rice. STANDING: Beverly Altis, Amy Martin, Anna Jane Butterwick, Mary Louise Zieger, Dean Tomkins, Carol Lyon, Carol Spreckelmeyer, Janis Johnson.

OFFICERS

- Elizabeth Titsworth.....President
- Shirley Hedges..... Vice-President
- Elvera Robker..... Secretary-Treasurer
- Marilee Jones.....Librarian
- Barbara Grady..... Reporter

The Hubert Wheeler Chapter of the Future Teachers of America was founded on the Valley Campus in 1952. Our membership is open to all students who are preparing to teach. The highlight of our fall program was a report from Mr. Lickey on the "White House Conference on Education" which he attended as a delegate from Missouri. In the spring we climaxed our year with election of officers and a big picnic. One of our members, Amy Martin, is a member at large to the Missouri Council of the Future Teachers of America.



SEATED: Lee Hynes; Barbara Grady, Secretary; Neil Maupin, President; Tom Dautenhahn, Vice-President; Dale Gault. STANDING: Skip Frazee; Carol Spreckelmeyer; Leland Kessler.

Science Club

The Missouri Valley chapter of the Missouri Academy of Science meets on alternate Thursdays of each month. The Missouri Academy of Science is dedicated to the advancement of science in Missouri. It is composed of science clubs in universities and colleges throughout the State of Missouri.

Interesting programs are given at these bi-weekly meetings. The programs for this year included discussions on high-fidelity, space satellites, scientology, mathematics, chemistry, and physics. The Missouri Academy of Science met on the campus of Lincoln University on April 14, 1956 and papers and demonstrations were presented. Leland Kessler, MVC, is the current president of the Missouri Academy of Science.

The officers of Valley's Science Club are: Neil Maupin, President; Tom Dautenhahn, Vice-President; and Barbara Grady, Secretary-Treasurer. The members are Ron Erhardt, Chuck LaCoste, Skip Frazee, Herb Pitts, Bill Lamkin, Bob Stalcup, Carol Spreckelmeyer, Lee Hynes, Jim Stubbs, Ted Odle, Dale Gault, Kenroy Snuffer, and Bob Boatright.



FRONT ROW: Sharon Kennedy, Lou Haller, Helen Luehrman, Phyllis Dean, Carolyn Hurst, June Hales, Amy Martin, Jane Porter, Evelyn Mayden, Dr. Hansen, Director. SECOND ROW: Margaret McNair, Valerie Becker, Wilhelmina Hudspeth, Lynn Churchill. THIRD ROW: Don Lynn, Jim Dawson, Doug Mattenlee, Dick Chandler, Nancy Bradshaw, Dorice Willoughby, Lynn Churchill. TOP ROW: Bonnie Lawson, Jeannette Conrad, Bob Hitt, Clay Killion, Charles Riley, Ken Oster, Earl Crawford, Mona Halliburton, Virginia Renne, Joyce Cushman. TOP ROW: Roy Youngblood, Gordon Imlay, Jerry Winegar, Bill Rhoades, Bill Copeland, Jim Stubbs, John Lauenberg, Bob Stalcup, Jim Nixon.

A Cappella Choir

The A Cappella Choir was organized in the fall after tryouts which indicated a membership of over forty. Meeting during the noon hour and on Friday afternoons, the choir mastered a large repertory of sacred and lighter numbers.

In April this preparation was climaxed by a tour through northwest Missouri, a territory which had not been visited in some years by the choir. Concerts were sung in churches and high schools in Independence, Kansas City, Lee's Summit, North Kansas City, Parkville, Excelsior Springs, St. Joseph, Savannah, Rockport, Bethany, and Trenton. As always, the choir was received enthusiastically wherever it appeared. Soloists with the choir during its tour were Carolyn Hurst, Dorice Willoughby and Clay Killion.

Besides the spring tour, the choir also presented concerts in Corder, at home in Stewart Chapel, and at several other churches and high schools.

The Madrigal Singers

The Madrigal Singers is a small vocal ensemble of fifteen selected singers, organized this year, which concentrated on choral literature which is especially adaptable to performance by small groups. Rehearsing at intervals, an interesting repertory was prepared and presented for various occasions. Among these were appearances in assembly and before the local Kiwanis and Rotary Clubs, and also a young people's group in Kirkwood, Missouri.

FRONT ROW: Phyllis Dean, Evelyn Mayden, Carolyn Hurst. SECOND ROW: Lou Haller, Amy Martin, Dorice Willoughby. THIRD ROW: Dick Chandler, Bob Stalcup, Don Lynn. TOP ROW: Ken Oster, Charles Riley, Doug Mattenlee, Roy Youngblood.



FRONT ROW: Sharon Kennedy, Jan Anderson, Lou Hallar, Helen Luehrman, Phyllis Dean, Dr. Hansen, Carolyn Hurst, June Hales, Amy Martin, Jane Porter, Evelyn Mayden. SECOND ROW: Bonne Lawson, Margaret McNair, Valerie Becker, Wilhelmina Hudspeth, Don Lynn, Jim Dawson, Doug Mattenlee, Dick Chandler, Nancy Bradshaw, Dorice Willoughby, Lynn Churchill. THIRD ROW: Jeannette Conrad, Louis Kayser, Bob Hitt, Clay Killion, Charles Riley, Ken Oster, Earl Crawford, Mona Halliburton, Virginia Renne, Joyce Cushman. TOP ROW: Morris Tavener, Roy Youngblood, Gordon Imlay, Jerry Winegar, Bill Rhoades, Bill Copeland, Jim Stubbs, John Lauenberg, Bob Stalcup, Jim Nixon.

Vesper Choir

The Vesper Choir enjoyed a very successful year with a membership of over fifty and each section possessing a number of good voices. One of the most satisfying performances of Handel's Messiah in recent years was presented in Stewart Chapel in December. The soloists, all members of the choir, were: Carolyn Hurst and Dorice Willoughby, sopranos, Dolores Focareta, alto, and Clay Killion, Baritone. The organ accompaniment was skillfully played by Helen Luehrman, senior member of the choir and accompanist during her four years in college.

On Palm Sunday Stainer's "Crucifixion" was presented by the choir in observance of the pre-Easter season. The choir also presented special music for several of the weekly chapel services during the year.



Men's Quartet

The Men's Quartet was organized during the fall semester and appeared before a Presbyterian Men's Retreat at Knob Knoster, Missouri, the Marshall Rotary Club, and toured as a part of the A Cappella Choir presenting programs in high schools and churches.

Doug Mattenlee, Dick Chandler, Bob Stalcup, Earl Crawford.



FRONT ROW: Helen Anderson, Jane Porter, Betty Moellenhoff, Charlene Roscher, Margot Walker, Lydia Evans, Marian Smith, Elizabeth Titsworth, Marilee Jones. SECOND ROW: Betty Sue Pember, Lou Hallar, Clarice Allen, Nancy Lindorff, Pat Sherman, Janet Nowin, Betty Greer, Nancy Bradshaw, Liz Stalcup, Carol Stupp, Vivian Rice.

OFFICERS

President..... Margot Walker
 Vice-President..... Lydia Evans
 Secretary..... Charlene Andes
 George Ann Patterson
 Treasurer..... Alvera Robker

Women's Athletic Association

Under the sponsorship of Mrs. Gilbert, a well rounded athletic program was made available to women on the campus of Missouri Valley College.

At the beginning of the year, a wiener roast was held at Indian Foothills Park for all women interested in participating in the activities of the organization.

The point system was revised and individual awards for those girls participating in sports activities and obtaining over five hundred points were presented at the end of the year.

W. A. A. 's chief activity for the year was the intramural program handled by Carol Twente Lyon and Betty Greer. Alpha Xi Delta, Delta Zeta, Independents, and Town Students participated in this program. The Valley organization has been asked to participate in a volley and an individual sports day at Missouri University and Park College respectively. In addition to these two sports days Valley had their annual basketball sports day preceded by the Faculty-All Star game. To end the year a picnic was held in honor of the graduating seniors.



FRONT ROW: Helen Luehrman, Evelyn Mayden, Dorice Willoughby. ROW TWO: Louise Hallar, Phyllis Dean, Sylvia Snuffer, Valerie Becker, Nancy Bradshaw, Betty Sue Pember, Beverly Altis. ROW THREE: Delores Focareta, Janis Johnson, Marion Smith, Lynn Churchill, Joyce Cushman, Elizabeth Titsworth. TOP ROW: Dr. Hansen, Jim Dawson, Jim Jasper, Roy Youngblood, Ken Oster, Doug Mattenlee.

Music Society

The Music Society of Missouri Valley College was organized November 29, 1955. Its predecessor, The Davidsblunder Society, was exclusively for music majors.

To be eligible to active membership in the new Music Society, a student must be registered in courses in Missouri Valley College for at least one hour's credit and shall have a sincere interest in the promotion of music on the Missouri Valley College Campus.

The purpose of the organization is to recognize and to promote musical interest on the campus of Missouri Valley College.

The officers elected were Miss Evelyn Mayden, President; Miss Dorice Willoughby, Vice-President; and Miss Helen Luehrman, Secretary-Treasurer.

The faculty sponsors for this group are Dr. Louis Hansen and Dr. Claude L. Fitchthorn.

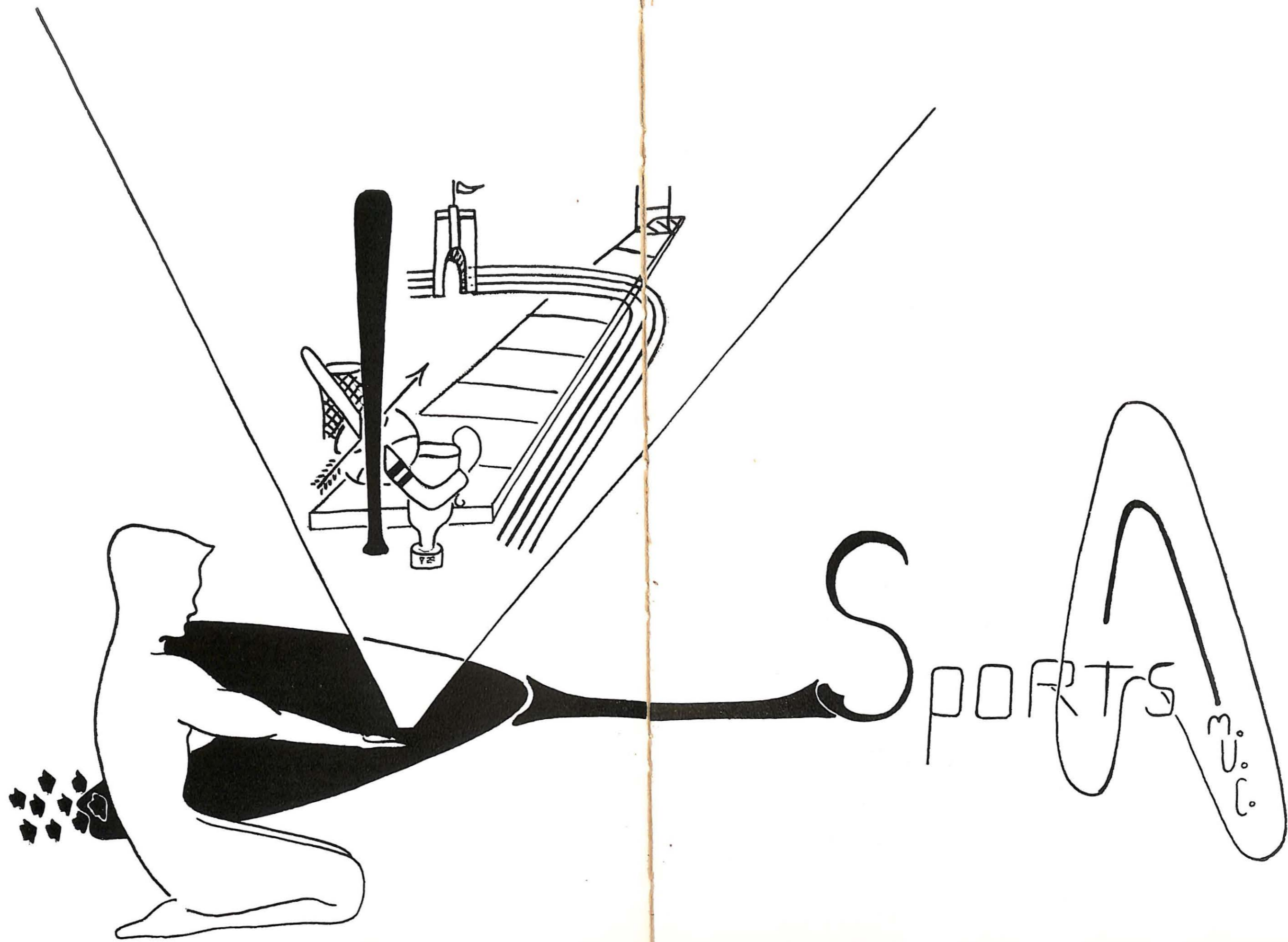



FRONT ROW: Coach Ashford, Mike Newell, Don Oster, Bobbiejoe Scates, Herb McCoy, Coach Hunt. SECOND ROW: Bob Boatright, Don Blankenship, Dave Ochenschlager, Bob Portell, Dick Lehman, Bill Dennis, Bob Montgomery, Lavon Norvell. THIRD ROW: Dick Muzzy, Dave O'Neal, Glen Dolence, Cecil Naylor, Loy Perkins, Dennis Spellman, Tom Dautenhahn. FOURTH ROW: Chuck Lahay, Bob Clark, Paul Mullins, Arnold Scribner, Nelson Hart, Jim Stone, Bill Perrin, Jim Heinzler.

"V" Club

OFFICERS

First Semester	Second Semester
Bobbiejoe Scates....President.....	Herb McCoy
Herb McCoy.....Vice-President.....	Ken Gibler
Don Oster.....Secretary & Treasurer.....	Don Oster
Mike Newell....Sergeant-at-Arms	Mike Newell

"It shall be the purpose of this organization to uphold, maintain, and promote clean and wholesome athletics, and to co-operate in every way with the department of athletics in all its efforts and requests to preserve the high morals of athletics of the student body of Missouri Valley College."

The 1955-56 "V" Club, under the leadership of Presidents Bobbiejoe Scates and Herb McCoy and sponsors Coaches Volney Ashford and John Hunt, worked throughout the year towards the fulfillment of the preceding creed.

To obtain money for the various club interests, the members worked faithfully with their concession stand during the basketball and track seasons.

Each year the club sponsors a "V" Club high school invitational track meet with over thirty teams competing. Also during the last part of the school year, an alumni dinner and barbecue are held.

"Mr. Viking"

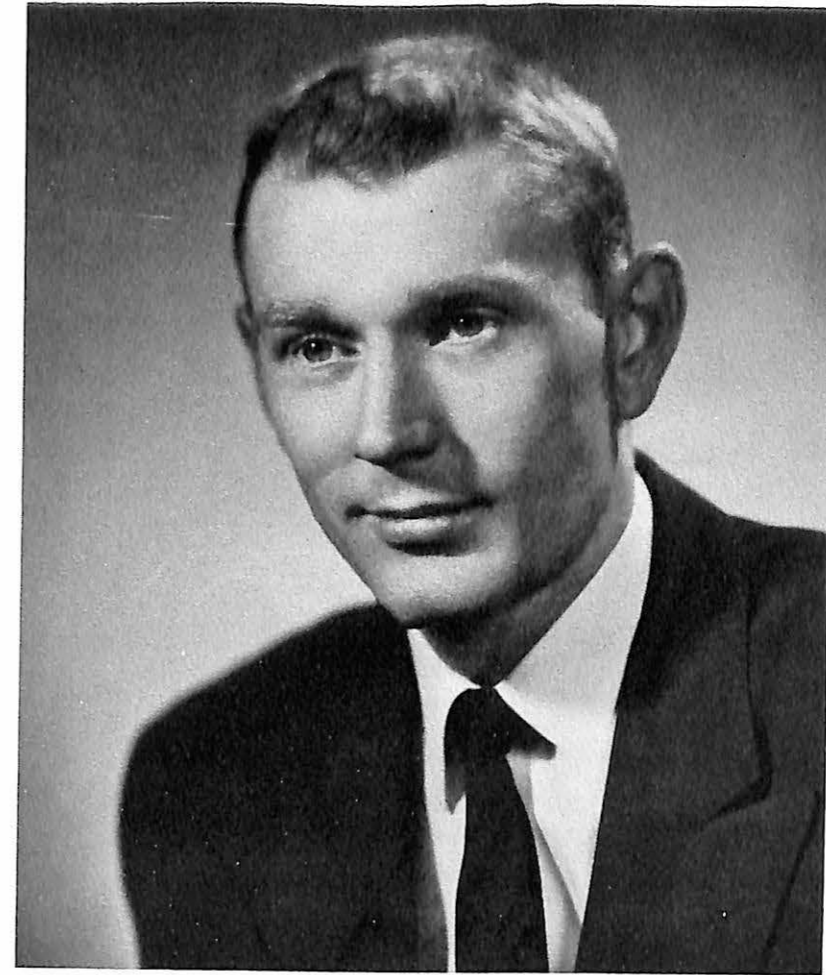

Mike Newell

An "outstanding" athlete can best describe Mike Newell, a senior physical education major from Edwardsville, Illinois, who was chosen for the honor of "Mr. Viking," an annual award presented by the "V" Club for meritorious service to the college in the field of athletics.

Mike, a basketball letterman, has been chosen for the "All Conference" basketball team for three of his four years as a member of the Viking basketball squad. He has been credited by many as one of the greatest players to attend Missouri Valley College.

Mike is indeed a deserving recipient of the "Mr. Viking" honors as a result of his contributions to athletics at Missouri Valley College.



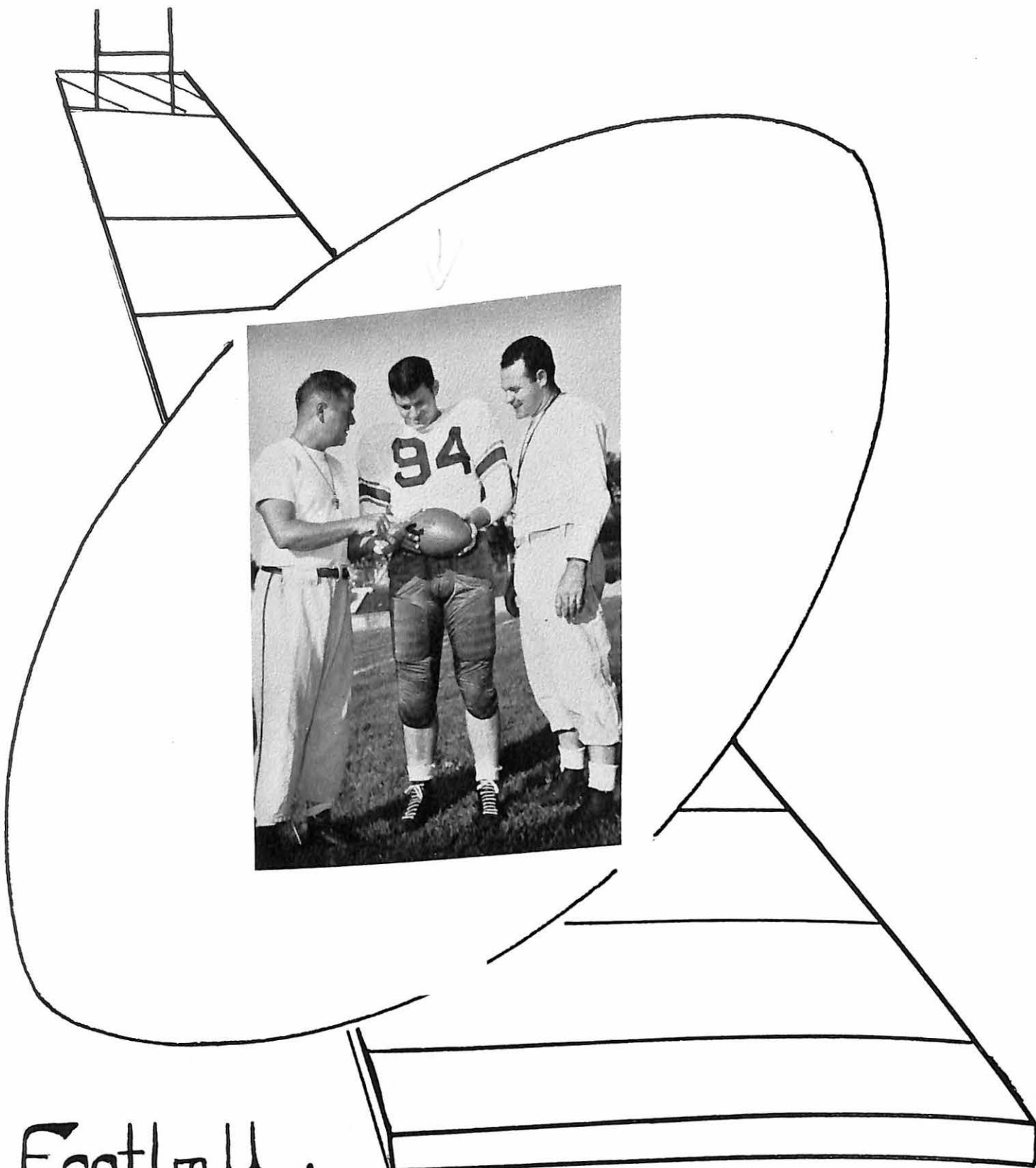

Football 

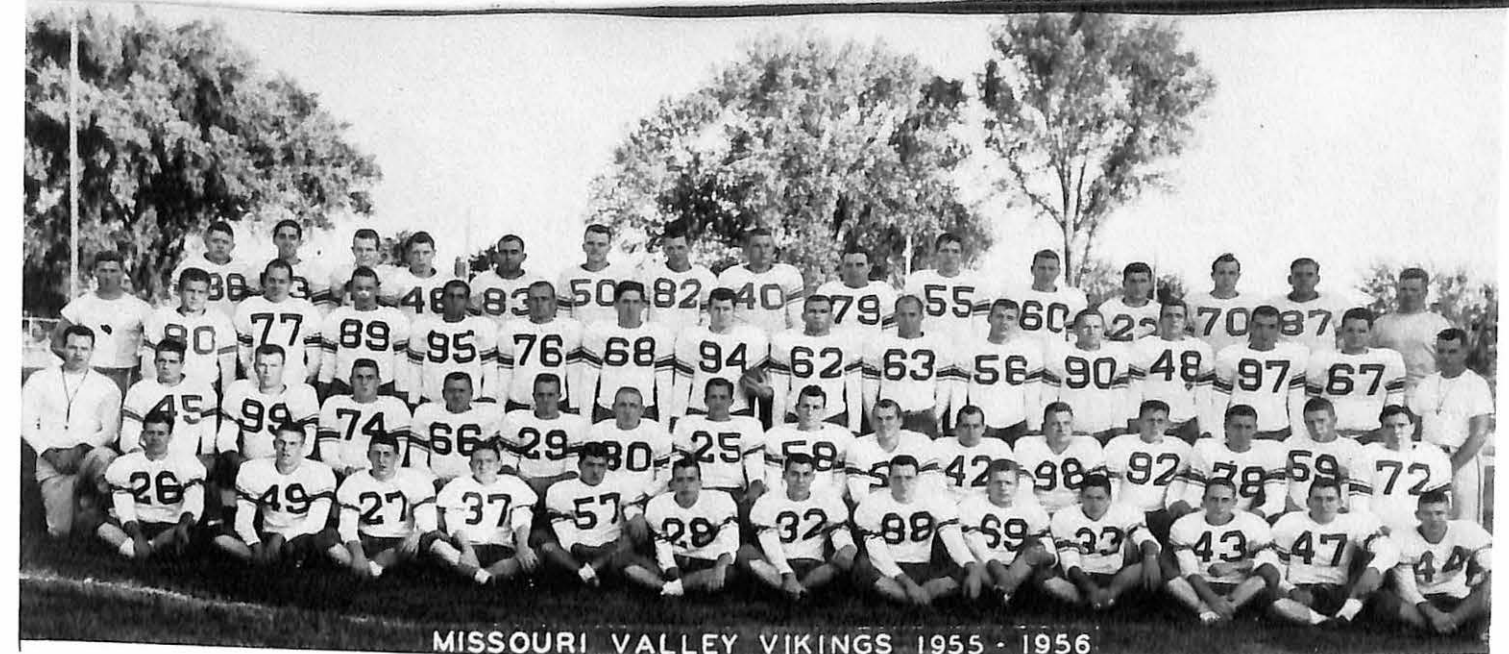

MISSOURI VALLEY VIKINGS 1955 - 1956

FRONT ROW: Paul Caylor, Don Coen, Ron Waisner, Chuck Sherman, Bob Tschudy, Dave O'Neal, Pat Daleo, Ken Asbury, Glen Jackson, Ray Mosey, Dan Stanley, Jim Allen, Sonley Roush. SECOND ROW: John Hunt, Assistant Coach, Bill Hearn, Don McInteer, Glen Dolance, Don Blankenship, Bill O. Smith, Dick Lehman, Bob Portell, Bill Dennis, Dave Ochsen-schlager, Bobbiejoe Scates, Lavon Norvell, Ben Neal, Chuck Lahay, Robin Hicklin, Jerry Dwiggin. THIRD ROW: Paul Mullins, Pat Cienciwa, Bill Perrin, Dennis Spellman, Cecil Naylor, Jim Heinzler, Bob Boatright, Dick Butterfield, Loy Perkins, Ken Gibler, Bob Cross, Bob Montgomery, Guy Malone, Ed Hartzler, Jerry Jones, Coach Ashford. TOP ROW: Chuck Nichols, Gordon Imlay, Ken Martin, Earl Cooper, Earl Brown, Jerry Winegar, Don Kubicki, Ron Halley, Ross Hampe, Ron Tillery, Ronnie Hall, Rudy Kersey, Dale Schmitt, Don Borchers, Juicy Sprigg.

The Missouri Valley Vikings rolled through a tough nine game schedule and emerged victorious eight times.

The season opener was against Springfield and Valley showed mid-season form in outclassing them 14-0. Next on the schedule was Kirksville who was downed 25-7. James Millikin University was next in line to be run over by the powerful Vikes. After scoring at will in the first quarter, the Viking starting line-up let the reserves finish the game which ended in a 33-21 victory. Valley then traveled to Lockport, Illinois to play Lewis College, which was rated as one of the nation's most powerful small college teams. Although Lewis lived up to its notices, Valley posted victory number four by winning 19-14. Valley's homecoming foe was Austin Peay State of Tennessee and the mighty Vikings polished them off easily 20-2. The Vikings then traveled to Oklahoma to play N.W. Oklahoma State College. The Rangers threw a scare into the Big Orange during the first half, but the Vikes rallied to win 21-12. Then came the big game with Jewell for the M. C. A. U. conference crown. After a scoreless first half, Valley ripped up the middle for two touch-downs in the second half and a 13-0 victory. As the low score indicates, the tension was great on both sides, but Valley's great defense was too much for Jewell's powerful offense.

Valley's starting team then had a week's rest before they played the St. Benedicts' Ravens, but the Freshman Vikes went to Tarkio to play Tarkio College's varsity team and humbled them 18-13. When the Vikings took the field against the Ravens it was the last home game for nine Valley seniors: Don Blankenship, Dick Butterfield, Bill Dennis, Cecil Naylor, Lavon Norvell, Dave Ochsen-schlager, Loy Perkins, Bill Perrin, and Bobbie-joe Scates. The Vikes walked off with a 25-7 win and their eighth straight victory. Mc-Murry of Texas was the last game on the schedule and the Vikings were hopeful for an un-defeated season, but knew that the Indians were tough. Valley lost this game 14-6 but they made the Indians earn it.

The Vikings were then chosen to play in the Mineral Water Bowl on Thanksgiving Day. Valley's opponent was the defending bowl champions, the Hastings College Broncs. Valley emerged victorious in a one-sided game 31-7.

Valley then received a bowl bid to play Juniata College in the Tangerine Bowl in Florida. When the game was over it was a tie, 6-6, but Valley had broken their twenty-three game winning streak.



PAT DALEO
Jr.



JIM HEINZLER
Soph.



KEN GIBLER
Jr.



GLEN DOLANCE
Soph.



BILL DENNIS
Sr.



BILL PERRIN
Sr.

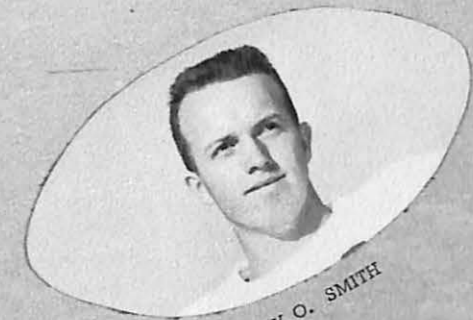

BILLY O. SMITH
Jr.



DENNIS SPELLMAN
Soph.

On to the Practice Field!



ROSS HAMPE
Soph.



ED HARTZLER
Fr.

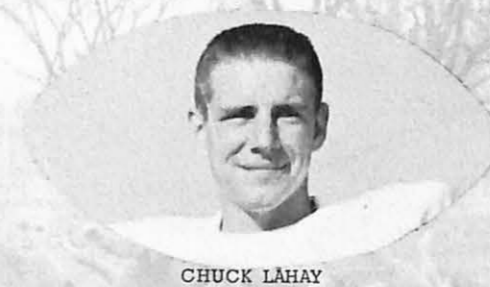

CHUCK LAHAY
Fr.



RON HALL
Fr.



DICK LEHMAN
Jr.



DAVE OCHSENLAGER
Sr.



DAN STANLEY
Fr.

Getting Ready for the Game

KEN ASBURY
Fr.

DON BLANKENSHIP
Sr.

BOB CROSS
Sr.

DICK BUTTERFIELD
Sr.

BOB BOATRIGHT
Jr.

BOB PORTELL
Soph.

RAY MOSEY
Fr.

On to the Field

BOB MONTGOMERY
Sr.

DON McINTEER
Fr.

CECIL NAYLOR
Sr.

LOY PERKINS
Sr.

ROBBIE JOE SCOTT
Sr.

RON TILLERY
Fr.

LAVON NORVELL
Sr.

BEN NEAL
Soph.

The Game and VICTORY!



Springfield Loses Ground!



Good Runs Need Good Blocking

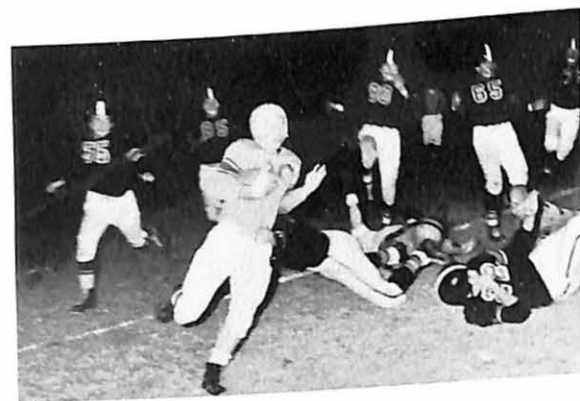

Running away from Jewell!!!



Stopped This Time But-----



Another Touchdown

SEASON

Valley 14	Southwest Missouri State	0	W
Valley 25	Northeast Missouri State	7	W
Valley 33	James Millikin University	21	W
Valley 19	Lewis College	14	W
Valley 20	Austin Peay State	2	W
MINERAL WATER BOWL			
Valley 31	Hastings College	7	W



-----Not This Time!



Jewell Fails To Block The Kick

RECORD

Valley 21	Northwest Oklahoma	12	W
Valley 13	William Jewell	0	W
Valley 18	(Freshman) Tarkio (Varsity)	13	W
Valley 25	St. Benedict's	7	W
Valley 6	McMurry College	14	I
TANGERINE BOWL			
Valley 6	Juniata College	6	T



Watch Out Jewell
Six More Points



Blankenship Will Soon Get Him!



Valley's Powerful Defense At Work



Ox Is Helped By His Dad



He Caught It But We Caught Him!



JUNIATA'S AERIAL GAINS 6-TO-6 TIE

Victory Streak Ends at 23
in Tangerine Bowl Game
With Missouri Valley

ORLANDO, Fla., Jan. 2 (AP) —All the pass throwing of Pat Tarquinio and catching of Barry Drexler couldn't save the second-longest winning streak in college football tonight when a big, rugged Missouri Valley line forced Juniata of Huntington, Pa., to settle for a 6-6 tie in the tenth annual Tangerine Bowl game.

Tarquinio, Juniata's star tailback who had led the Indians to twenty-three straight victories, covered 216 yards with fifteen passes. Drexler caught eight tosses for 164 yards.

The bigger and better-manned Missouri Valley Vikings from Marshall, Mo., battered Juniata back just short of the goal line twice in the final minutes.

Both touchdowns were made in the first quarter and both were tallied on passes.

Bobbie Joe Scates, a left-handed Missouri Valley tailback, tossed eleven yards to Ken Gibler after a Juniata fumble at its 16. Then the Tarquinio-to-Drexler passing combination got Juniata a 30-yard touchdown and the tying points.

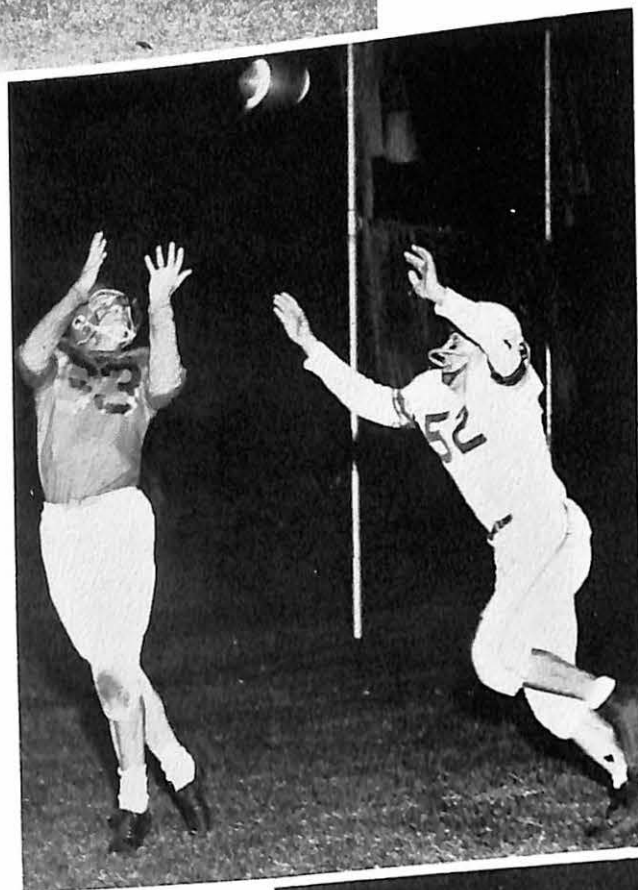

	Juniata	Valley
First downs	16	16
Rushing yardage	95	152
Passing yardage	216	169
Passes attempted	26	13
Passes completed	15	7
Passes intercepted by	1	1
Punts	3	5
Punting average	23.3	33.4
Fumbles lost	2	0
Yards penalized	5	25



DON BLANKENSHIP
Four year letterman from Sedalia, Missouri at the center position.

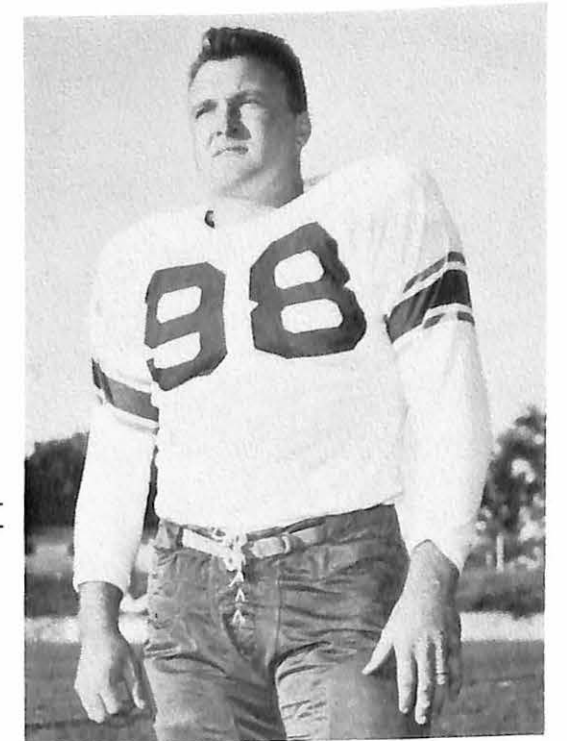

LAVON NORVELL
Four year letterman from Marshall, Missouri at guard position.

ALL AMERICAN

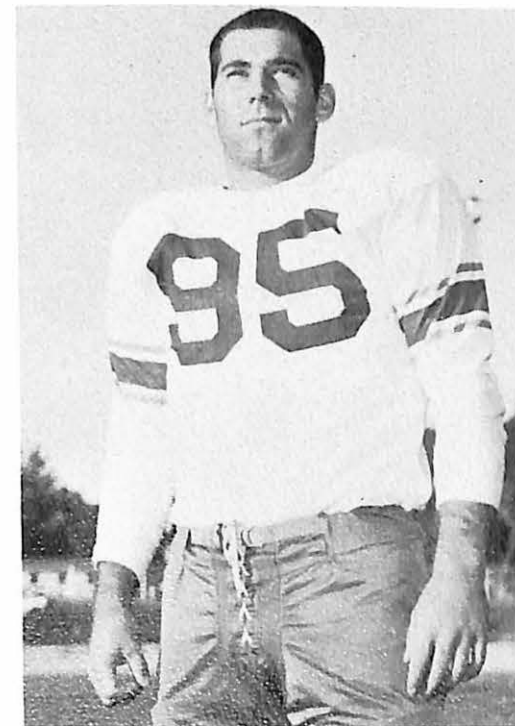

CECIL NAYLOR
Four year letterman from Maryville, Illinois at the tackle position.



DICK BUTTERFIELD
Four year letterman from Raytown, Missouri at end position.

Basket-Ball



GUY MALONE
Fr.

ARNIE SCRIBNER
Fr.



JERRY KNIGHT
Sr.



Let's Go Out There and Win!



DENNY GIBLER
Jr.

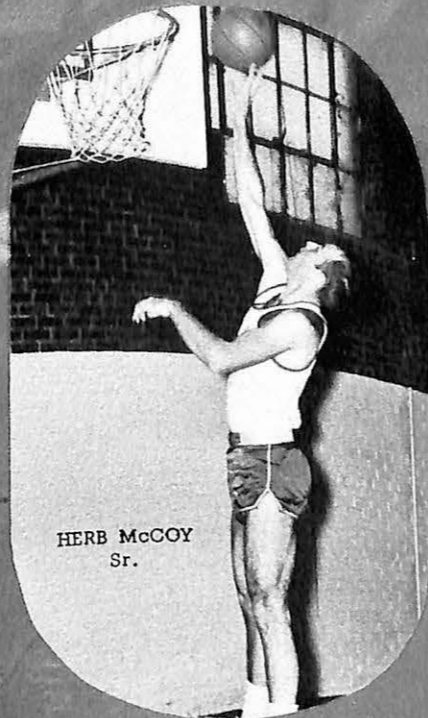

HERB McCOY
Sr.



NELSON HART
Soph.



GORDON SULLTROP
Sr.



BOB CLARK
Jr.



GLEN HART
Fr.

Get That Ball



BOB PORTELL
Soph.



JIM STONE
Sr.



DAVE SIMMONS
Sr.

Two More Points and -- VICTORY



Denny Hits For Two

The Other Team Hit A Few

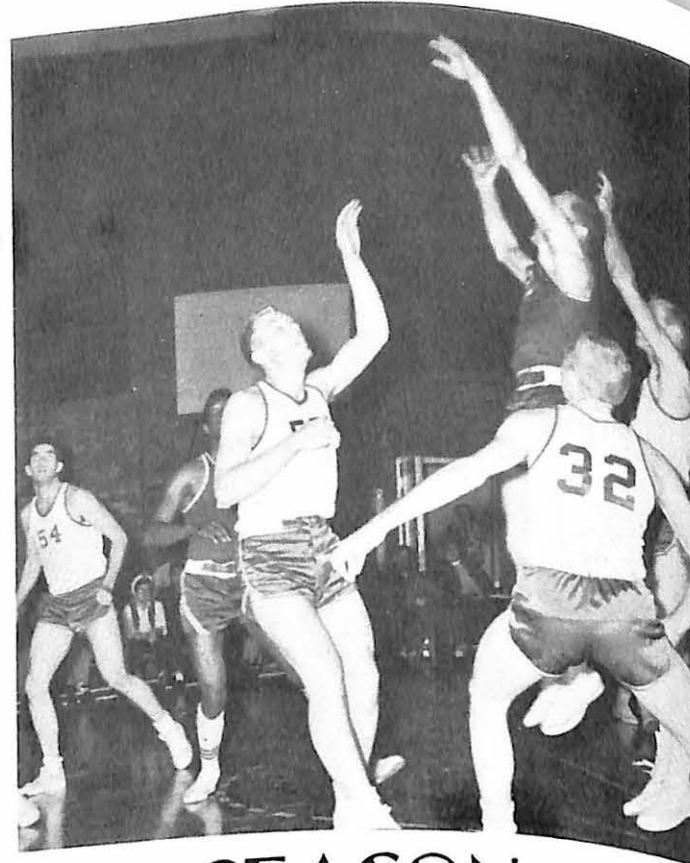

Sully Scores Again



Stone Grabs A Rebound



Nelson Bangs It Home For Two



Herb Fires One In

SEASON

Valley	82	Alumni	57
Valley	73	Rockhurst	72
Valley	98	K. C. U.	75
Valley	83	McKendree	78
Valley	107	Greenville	92
Valley	64	McKendree	70
Valley	102	Shurtleff	81
Valley	88	Lincoln U.	89
Valley	68	Culver-Stockton	63
Valley	72	Drury	77
Valley	57	Tarkio	45

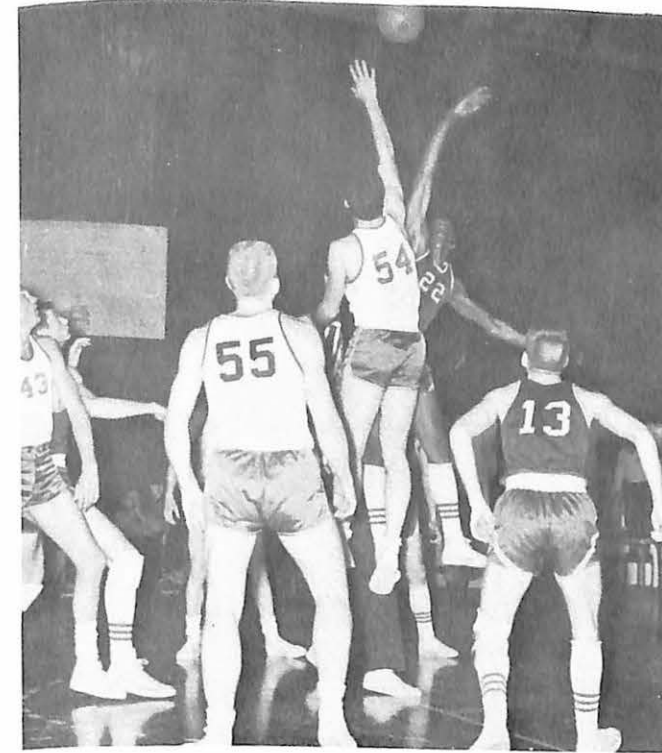

Denny gets the Jump



Hart Dunks One

RECORD

Valley	68	William Jewell	62
Valley	57	Westminster	56
Valley	67	Central	78
Valley	87	William Jewell	81
Valley	80	Culver-Stockton	73
Valley	80	Rockhurst	93
Valley	111	K. C. U.	67
Valley	87	Drury	57
Valley	83	Central	76
Valley	71	Tarkio	49
Valley	77	Westminster	67

VALLEY M. C. A. U. CHAMPS
N. A. I. A. Play-off

Valley	68	Rockhurst	71
--------	----	-----------	----

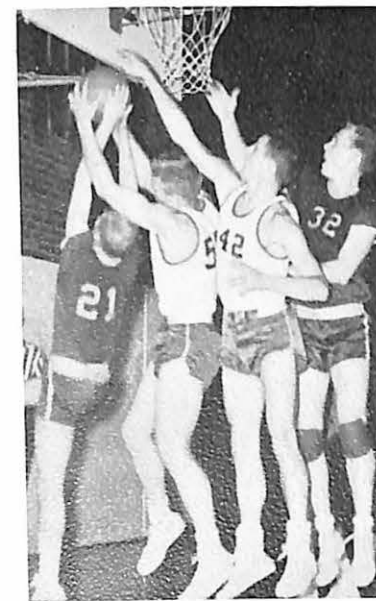

Good Block



Bob Hits on a Fast Break



Guy Hits on a Hook



Up for a Rebound



Jim, Bob, Myron, and Ken Getting Ready for Spring



Earl Gets Ready



Mud Starts Early

Don and Wayne Talk it Over

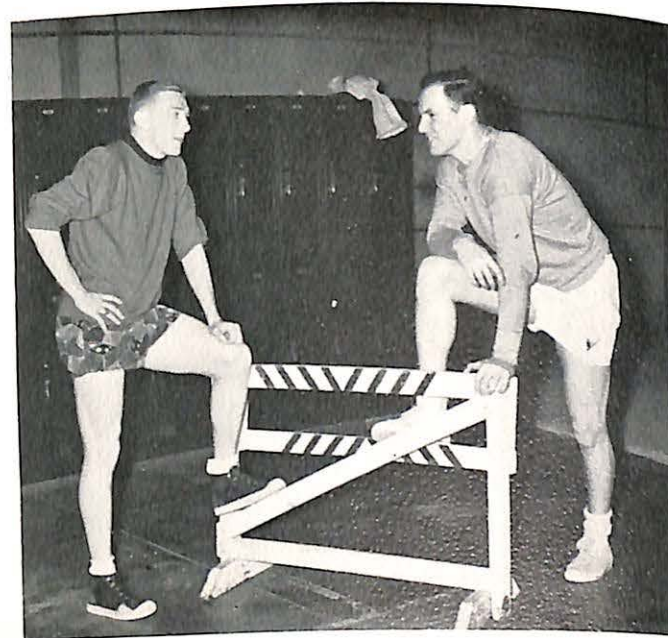

The Missouri Valley College track team will attempt to regain the championship they lost for the first time in ten years last spring.

Valley is expected to have much greater depth in most of the events this year. Valley will receive some stiff competition from other schools in the conference, but when Valley travels to Fulton, Missouri for the M. C. A. U. track meet they will be out for victory.

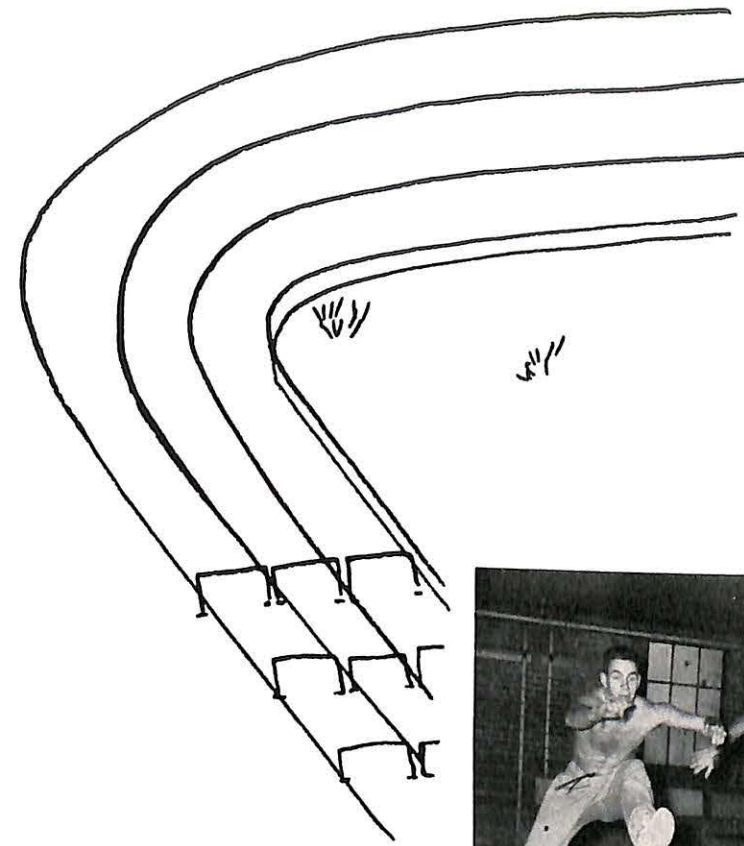

SCRIBNER, OSTER, and CLARK Returning Lettermen in the Distance Events



Smith and Al Look Sharp

Work Hard

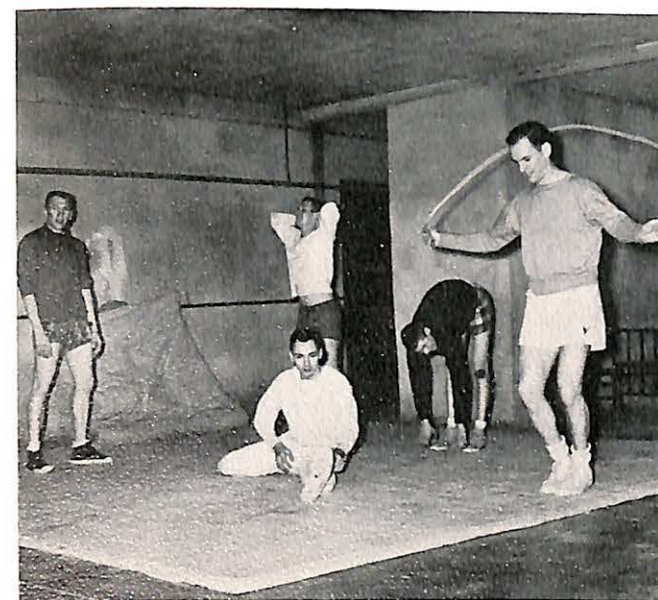

APRIL

- 7 Drury
- 10 Kirksville
- 13 Central
- 20 Central
- 28 Washington U.

MAY

- 1 William Jewell
 - 4 Westminster
 - 11-12 M. C. A. U. Conference
- Track Meet At Fulton,
Missouri



Glen Dolence, Dick Lehman, David O'Neal, Myron Walker and Jim Allen.



Dick Lehman



Glen Dolence



David O'Neal

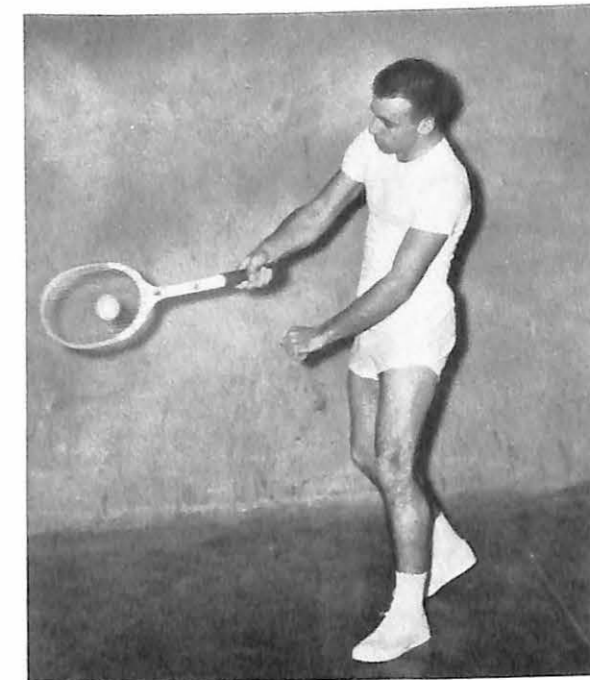
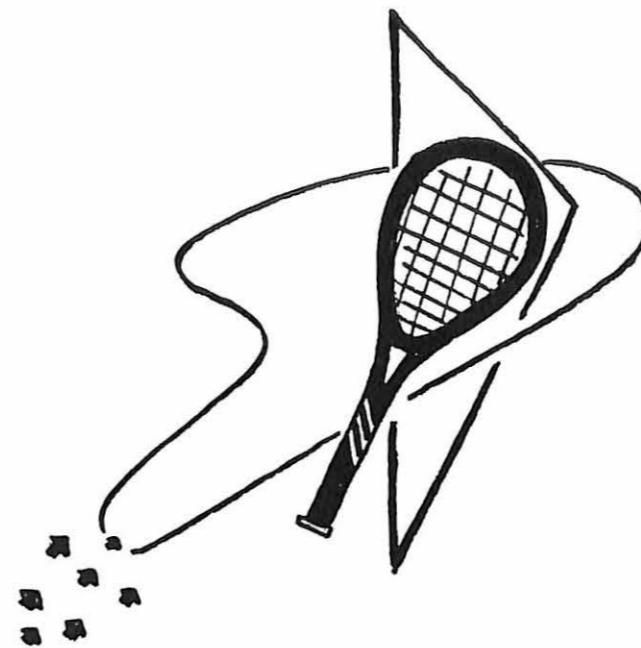

DICK MUZZY

The tennis team at Valley has only two returning lettermen around which to build another championship team. Last year Valley swept to victory in both singles and doubles in the conference tournament. The team will be under the able guidance of Coach Eugene Engle. The lettermen are Dick Muzzy and Tom Dautenhahn.

TOM DAUTENHAHN



tennis

Three Returning Lettermen

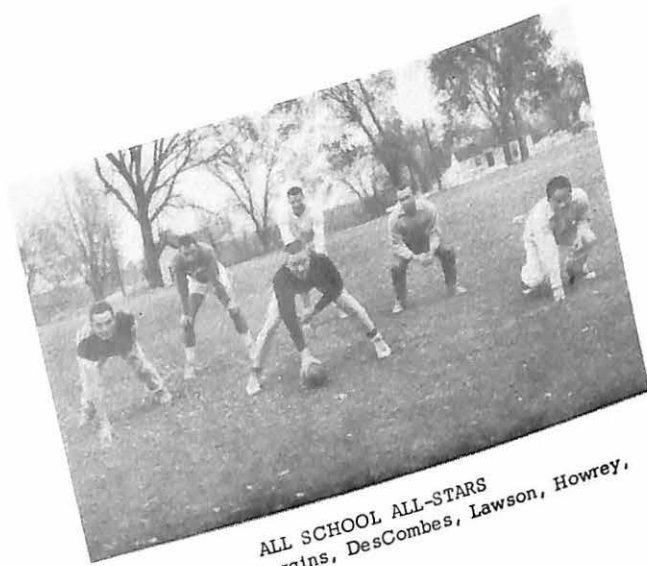

ALL SCHOOL ALL-STARS
Craddock, Duggins, DesCombes, Lawson, Howrey,
Sakamoto.

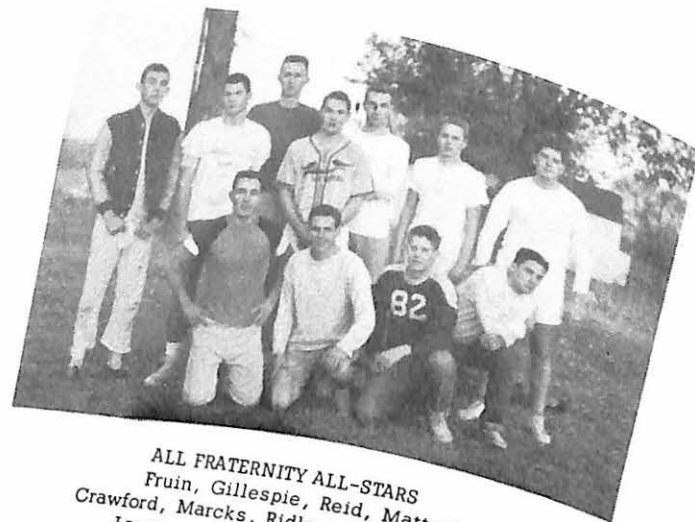

ALL FRATERNITY ALL-STARS
Fruin, Gillespie, Reid, Mattenlee,
Crawford, Marcks, Ridley,
Lawson, Duggins, Stalcup, Shields.

MEN'S INTRAMURALS

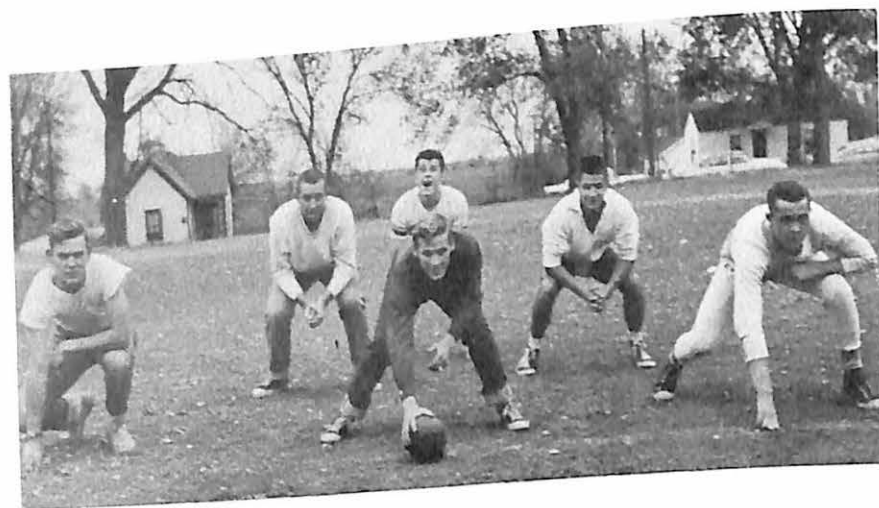

MAUPIN
CHAMPION TOWN TEAM
BRISLEY
DAUTENHAHN
PILE
SWEENEY
WILLIAMS

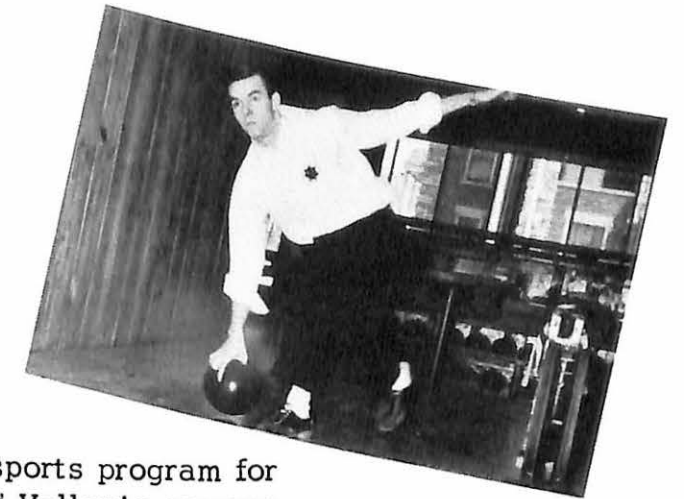
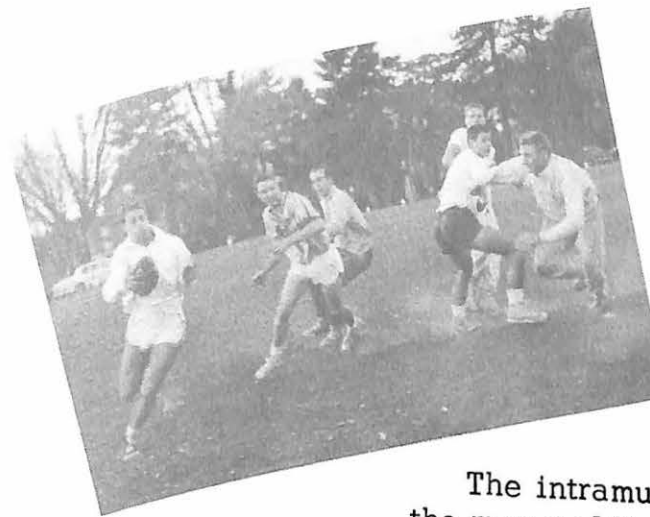

The intramural sports program for the men on Missouri Valley's campus offers a wide variety of activities for those who do not take part in varsity competition. The primary aim of the program is to develop sound bodies and good health along with good athletic competition.

The Intramural Director and the Intramural Council set up the activities which will take place during the year. The major sports--football, basketball, and softball--usually head the list with the minor sports--volleyball, table tennis, bowling, and handball--also being used.

Keen competition among the organizations have resulted in many exciting and interesting contests being played.



WOMEN'S



ALPHA XI DELTA

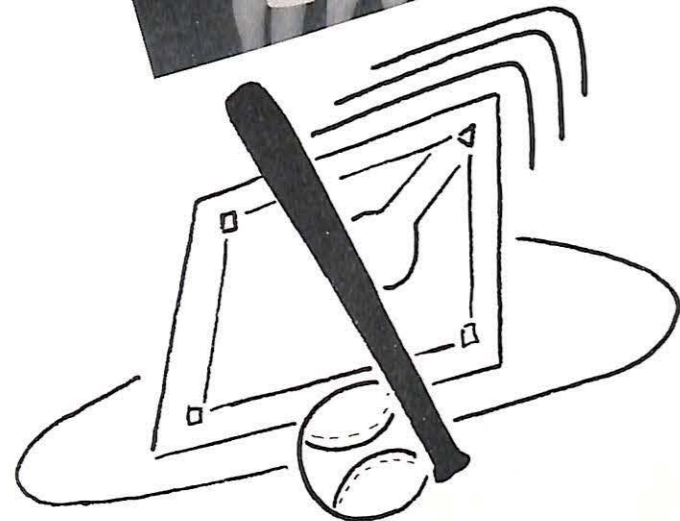

Women's Intramurals are sponsored by the Women's Athletic Association, whose executive body serves as the controlling board. Points are given for each activity entered, both individually and to teams. The intramural managers, Carol Twente Lyons and Betty Greer, operated the Intramural Council's Activities, composed of a representative of each team. Mrs. Marian Gilbert, the Women's Physical Education instructor



INTRAMURALS



DELTA ZETA

at Valley, in addition to her duties in the gym classes, is the advisor for the girls' intramural program. Mrs. Gilbert's ability to demonstrate correct playing techniques of the various sports makes her quite useful to the girls' athletic program. Referees and other officials are chosen from the Womens' Athletic Association membership. Intramurals are conducted

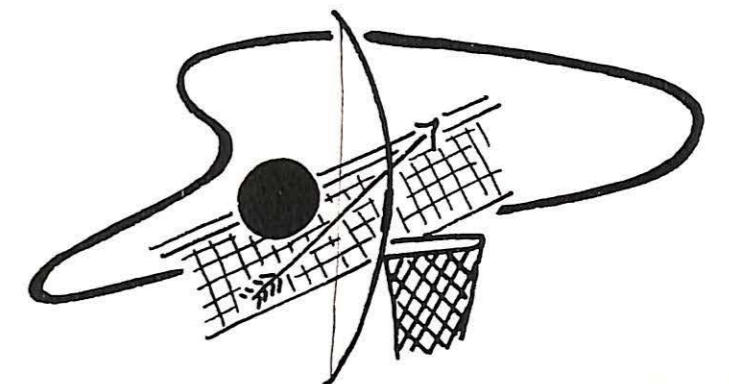

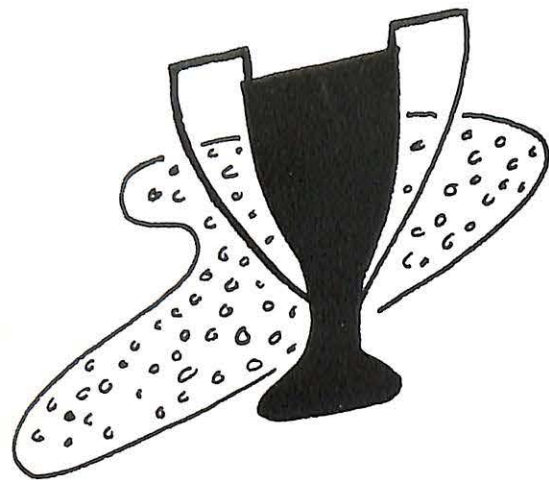

FRESHMAN AND TOWN



UPPER-CLASS INDEPENDENTS

in field hockey, volleyball, basketball, softball, tennis, badminton, archery and various other individual and team sports. Participation in several sports' days in competition with other colleges serve to increase interest and cultivate keen sportsman-like spirit and competition in the over-all intramural program.

A banquet is held at the close of spring semester. At that time the

Intramural Trophy is given to the team accumulating the highest yearly record. These points are earned by participation in the various sports. Also at the banquet are given tokens of achievements to different individuals, who by their participation in the sport activities of the year have earned a high number of points, making them eligible for these individual awards.

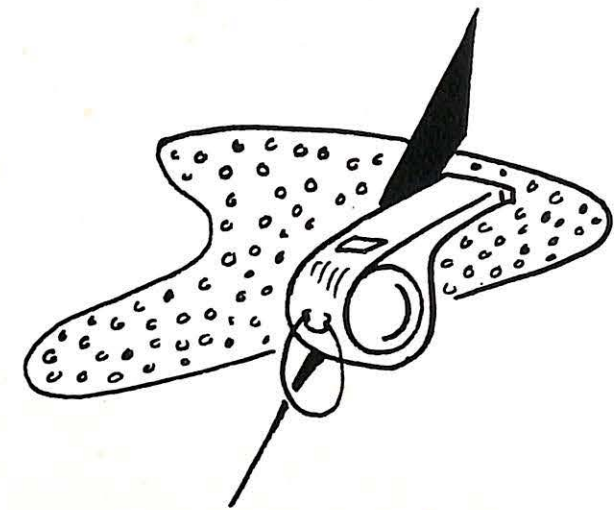

Cheerleaders



Seven lusty-voiced Vikings led the Valley rooters in their efforts to spur on Viking athletic teams during the year. They included: Pat Jones, Janet Nowin, Floyd Curry, Marilyn Aldredge, Dick Chandler, June Hales, and Peggy Coots.

The cheerleaders worked diligently through the football season and the long basketball season, and many fans said the enthusiasm of the Viking rooters this year surpassed that of recent years by a considerable degree. The cheerleaders, along with a number of students in a band formed during the basketball season, made Valley's spirit very high.

MAJORETTES



GEORGE ANN PATTERSON
 RITA SPANGLER
 BARBARA GRADY
 KAY REID
 LYNN CHURCHILL

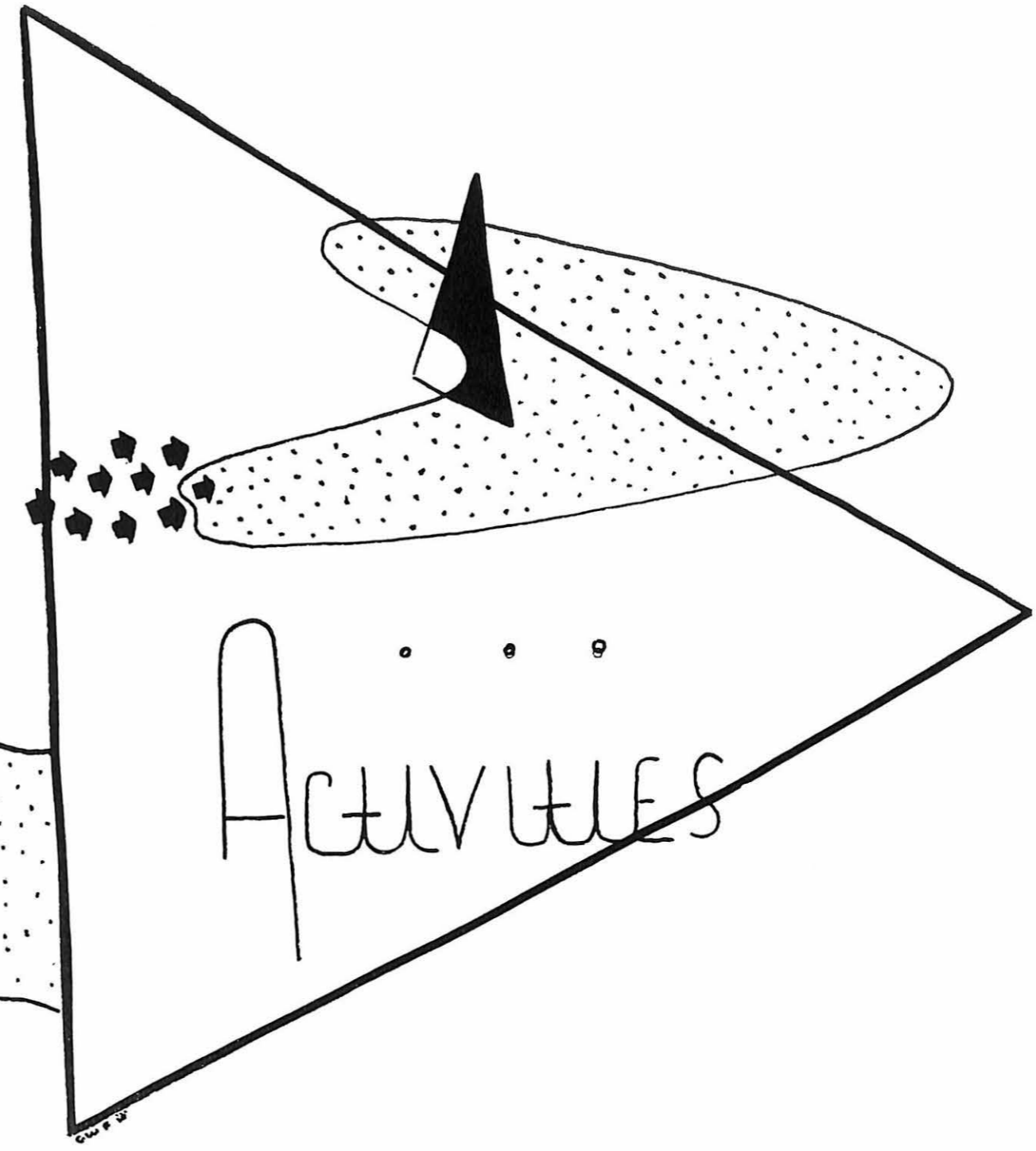
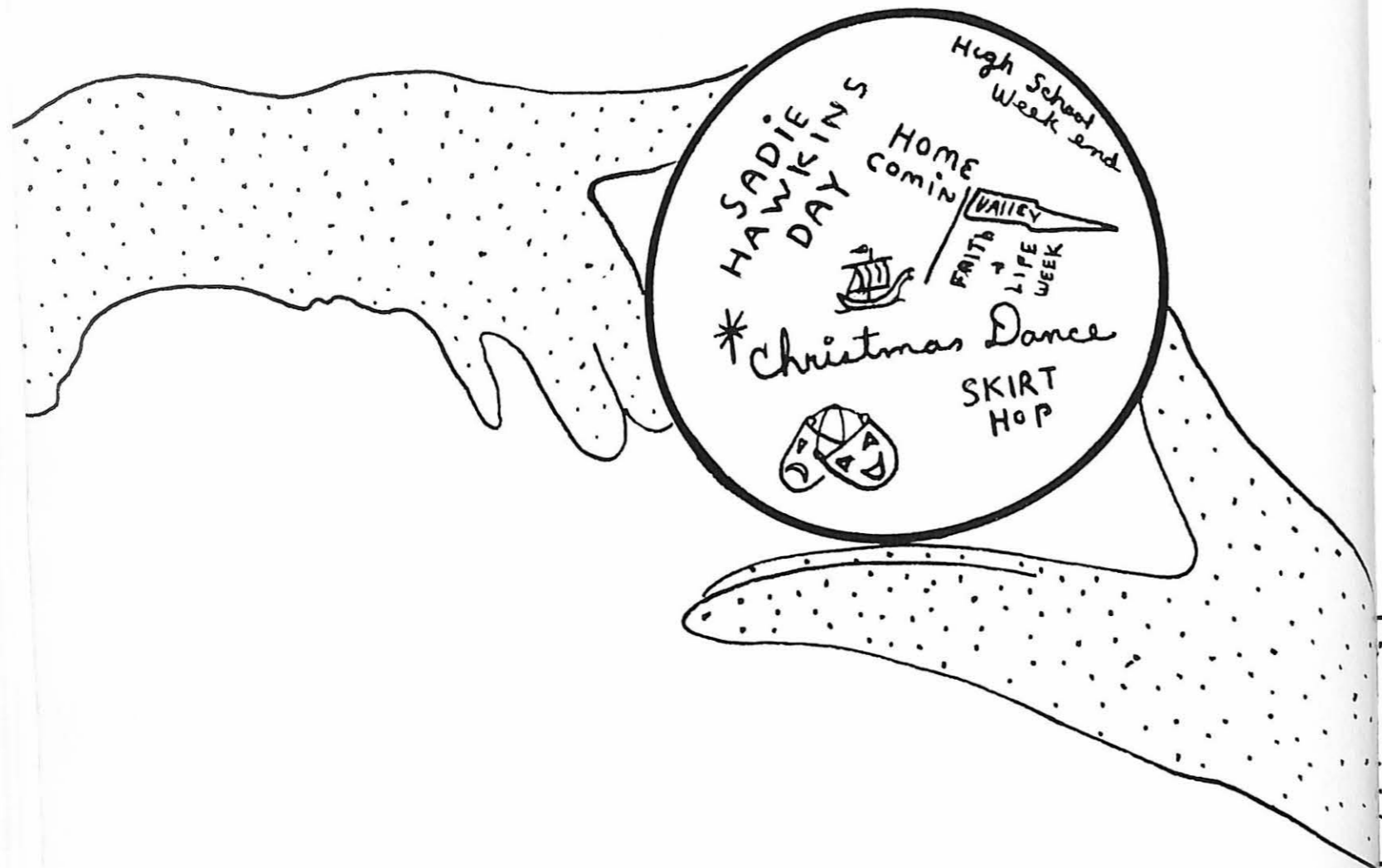



Miss Nancy Bradshaw Homecoming Queen

Miss Nancy Bradshaw was chosen as Homecoming Queen for 1955. Nancy is a junior from Independence, Missouri and is majoring in physical education. Nancy reigned over the half-time ceremonies and the Homecoming Dance the following evening.



Miss Lydia Evans

Miss Lydia Evans, a senior, served as one of the Homecoming attendants. Lydia is from Avalon, Missouri and is a physical education major.



Miss Clarice Allen

Miss Clarice Allen, also a senior, served as attendant to the Queen. Clarice, who lives in Wilmette, Illinois, is majoring in English.



Third Place



Walt Presents the Queen



Nancy and Her Escort



First Place

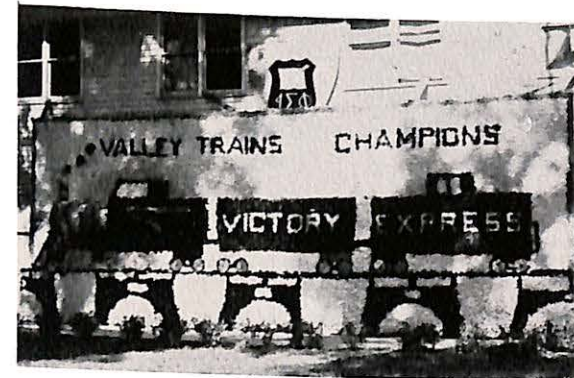

Heaven Helped the Vikings

Presentation of Football



Queen Nancy





Sadie Hawkins Day



Work, Work, Work, for the Frosh



Destructive Upperclassmen Strike



More Cardboard and Wood for the Fire



And the Girls Looked On--





C
h
r
i
s
t
m
a
s

D
a
n
c
e

Faith and Life Week

An interesting and inspiring contribution to campus life is the annual Faith and Life Week. This year's speaker, Dr. William E. Phifer, added much to enrich the spiritual life of the students. Active student participation in the worship services, such as reading the scriptures, and leading the singing, result in a week of religious emphasis which is a lasting experience in the minds of many students.



The annual Skirt Hop given by the Women's Student Government Association was held February 11, in the Women's Residence Hall. Loy Perkins was crowned King of Hearts and his court consisted of Heartbeats from the classes--freshman, Dan Coleman; sophomore, Dennis Spellman; junior, Bill Rhoades; senior, Arnie Scribner.



Skirt Hop





High School Week-end



Campus Cut-Ups





*May Queen
Sylvia Snuffer*

Sylvia was chosen by her classmates to reign over the May Dance as Queen. She is a senior from Kansas City, Missouri and is majoring in elementary education.



Nancy Bradshaw

Nancy reigned as Homecoming Queen and had the honor of serving as attendant to the May Queen. Nancy is from Independence, Missouri and is a junior majoring in physical education.



Vivian Rice

Vivian Rice is a senior from Kansas City, Missouri majoring in English. She has been active in many campus activities and, as Nancy, served as an attendant to the May Queen.

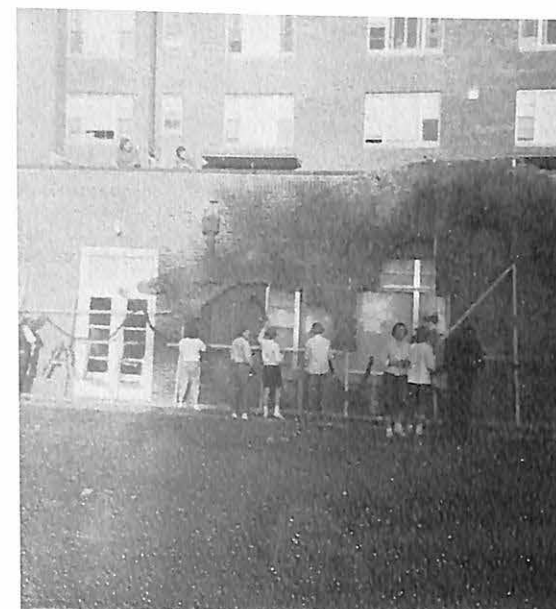

VALLEY FORGE

JIM AND
JANE STONE



BOB AND JOYCE
MONTGOMERY



HERB AND
JOYCE McCOY



LAWRENCE AND
ANNABELLE LEE



MIKE AND
MARLENE NEWELL



KENNY, DOROTHY
AND
VICKIE GIBLER





BOB AND CAROL
ETHERIDGE



DON AND PHYLLIS
BLANKENSHIP



LARRY AND BARBARA
HANSEN



EARL, COLEEN,
AND VINCENT
BROWN

FRANK, ELIZABETH,
AND SUSAN ELLEN ORLASKI



DAVE AND DOROTHY
CARLSTROM



JERRY AND
MARY ANN KNIGHT



WALT AND
JEANNE TEARSE



CHARLES
AND
SHIRLEY WOODBURY

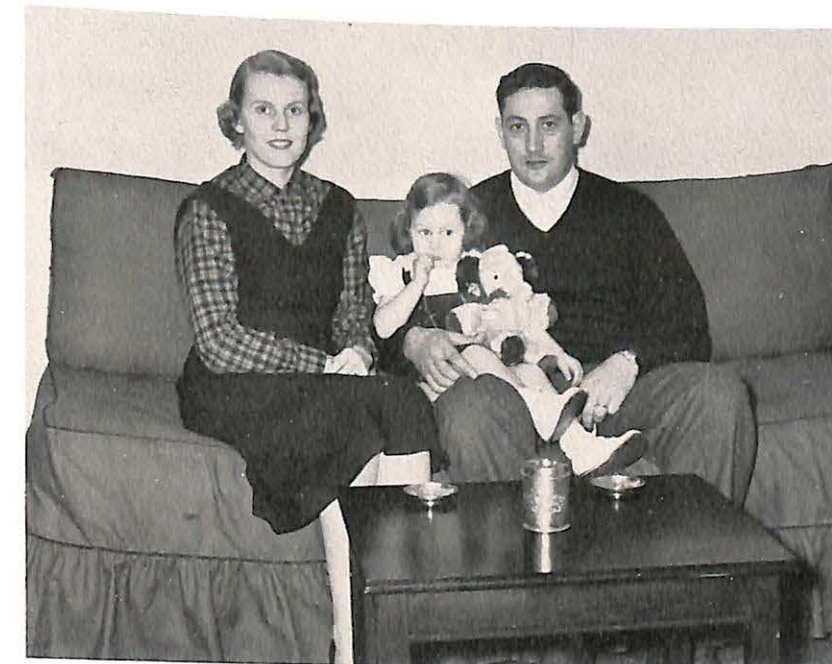

FRED, RACHEL,
AND
ELLEN JANE HANNA

AL, VIRGINIA,
IRENE, KENNY,
DOUGLAS, AND
LINDA DECHEPPE



LOVELL AND
LYNN BENNETT



LAVON AND
MARY RUTH NORVELL



BOB, KAY
AND DAVID ANDERSON



CHARLES AND
CHARLENE LaCOSTE



NORMAN AND
SHIRLEY RUFF



DON, MARGARET,
EDDIE, AND MIKE McINTEER



GEORGE, MARION, MIKE
AND CAROLYN LIU



BILL, JACKIE,
AND CHRISTY SMITH

BILL, ROSE, PAUL
AND TERRY KEPHART

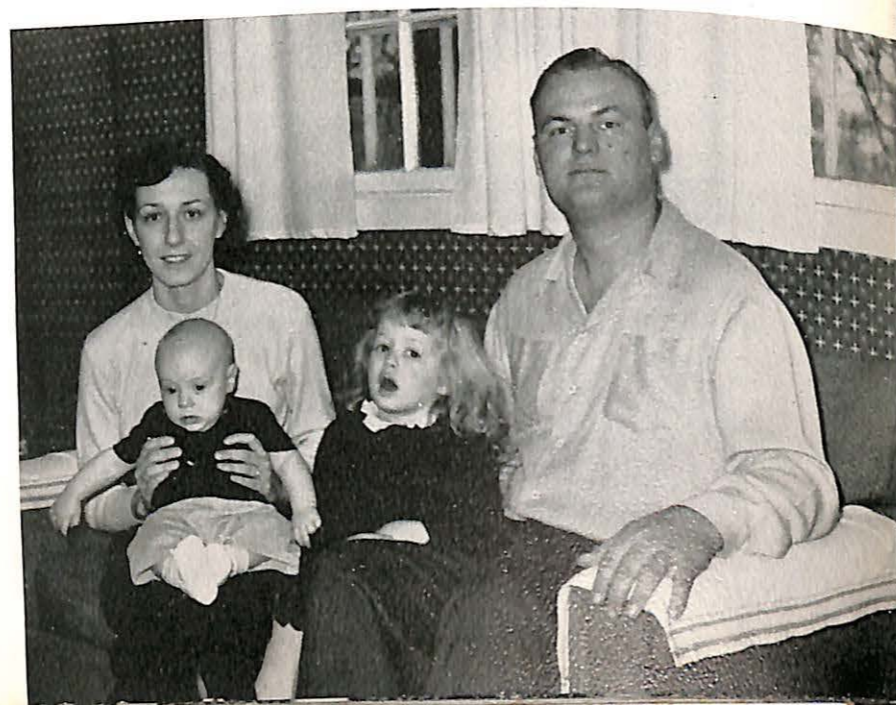

Compliments of

Duff and Repp *Robert Keith*

The Midwest's Leading Home Furnishing Store

Our institutions of higher learning are training the scientists, teachers, and professional men, who will assure the future development of America. Our nation has learned to have "confidence" in these institutions.

For many years Duff and Repp-Robert Keith has sought to build similar "confidence" in the minds of its customers, for whom it endeavors to provide highly personalized and responsible service as the Middle West's Leading Home Furnishing Store.

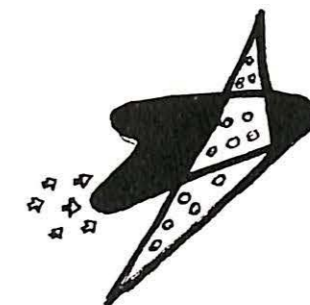

Duff and Repp *Robert Keith*

1216 Main Street, Kansas City, Missouri