

MISSOURI VALLEY COLLEGE

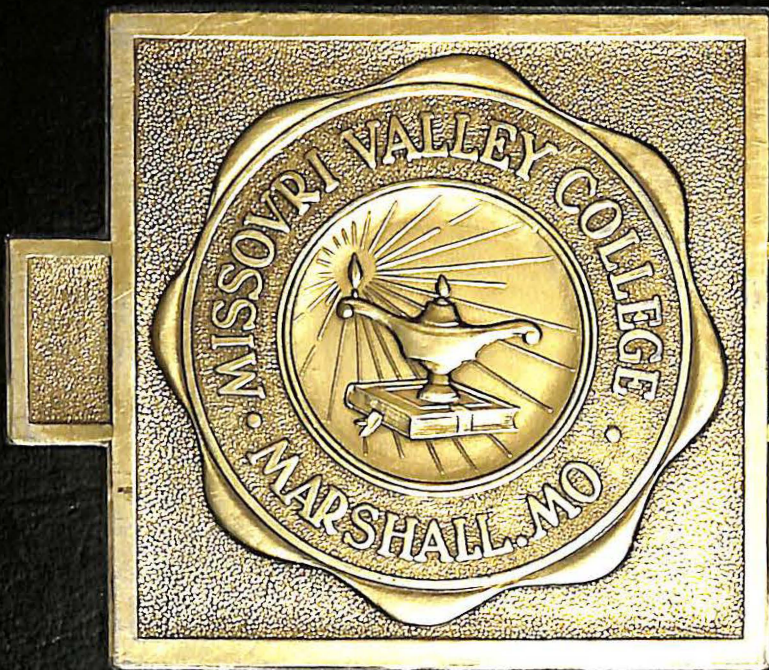

3 7010 00239679 0



SABIDURIA

1965



The Valley image is captured in the words of strength, character, power and greatness. This is your story of Missouri Valley College, for it is what you, as a student, make it.

The word Sabiduria means "wisdom", and the staff holds dear the treasures and legends of Missouri Valley College as seen in this 1965 Edition.



## *Table of Contents*

Introduction .....	2
Academics .....	8
Greek World .....	21
Classes .....	52
Organizations .....	113
Sports .....	159
Social Activities .....	189
Honors .....	206
Index .....	218



*The 1965*

*Sabiduria*

*Missouri Valley College*

*Marshall, Missouri*

*Volume LII*

Editors: Patrick Hill and Gary Hubbard

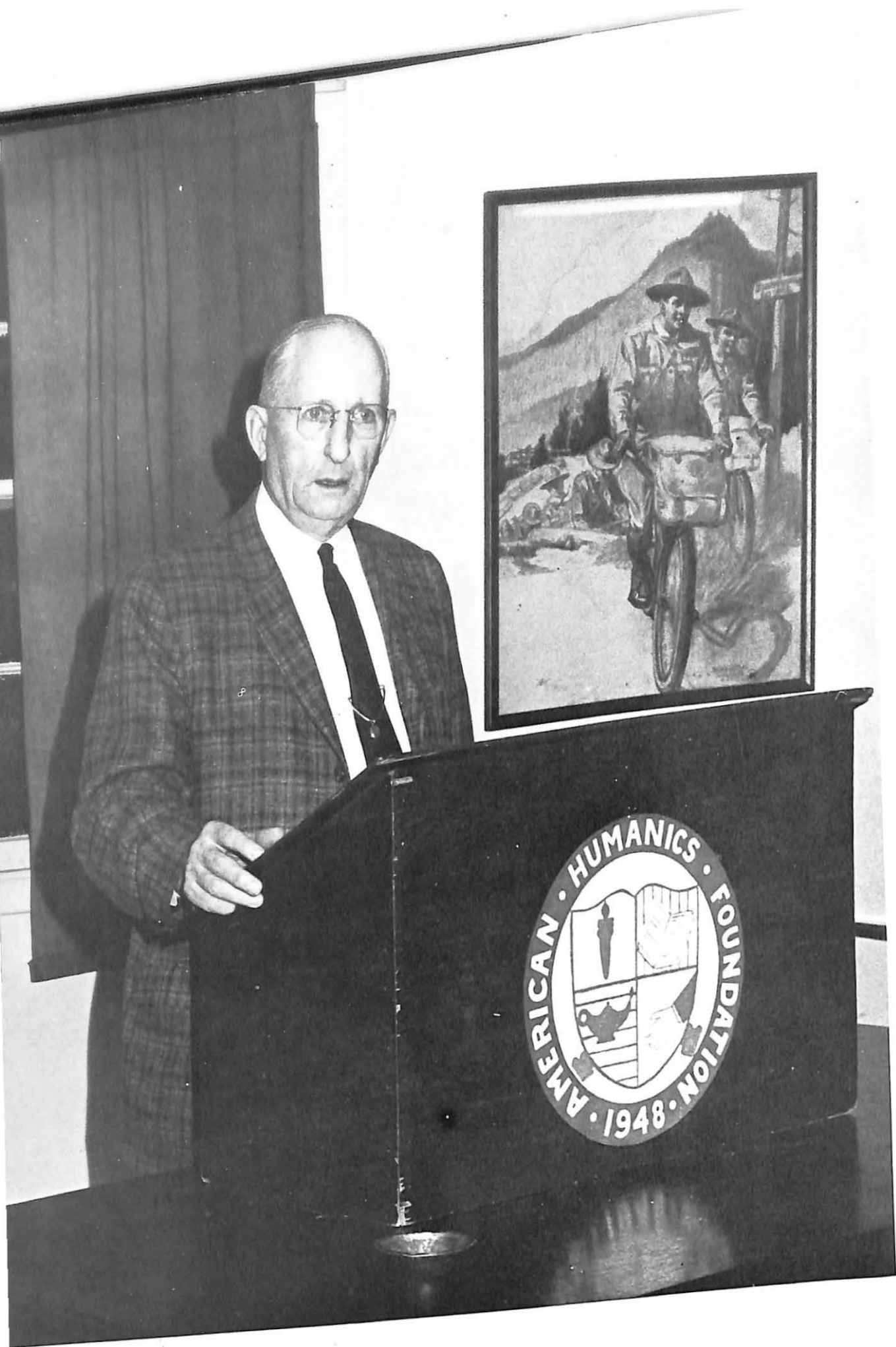

*We dedicate the 1965 Sabiduria to....  
W. Hobart Hill, L.H.D.*

### *Dedication*

In deep appreciation and for a just tribute we dedicate this book:

To a man who has exemplified a true

"Courage for a Cause,"

The fact that his entire life has been invested in youth,

The fact that he strives for excellence in all things,

The fact that he has a true pioneer spirit,

The fact that he lives for something rather than just measuring out his days,

The fact that he has a deep and personal interest in his students.

To Dr. W. Hobart Hill, we dedicate the 1965 Sabiduria.





*Miss Sally Huffstutler  
Attendant*



*Miss Patricia Browder  
Attendant*



*Sabiduria Queen*

*Miss Suellen Balch*

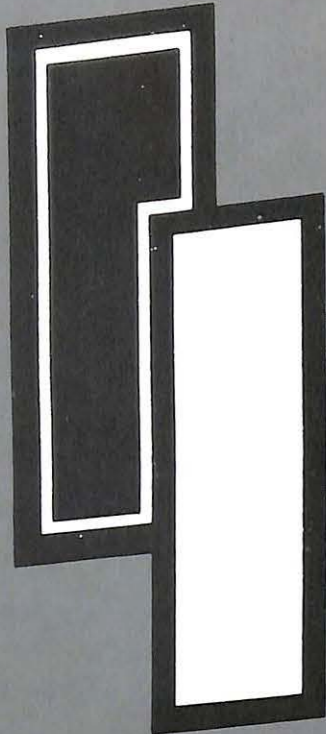
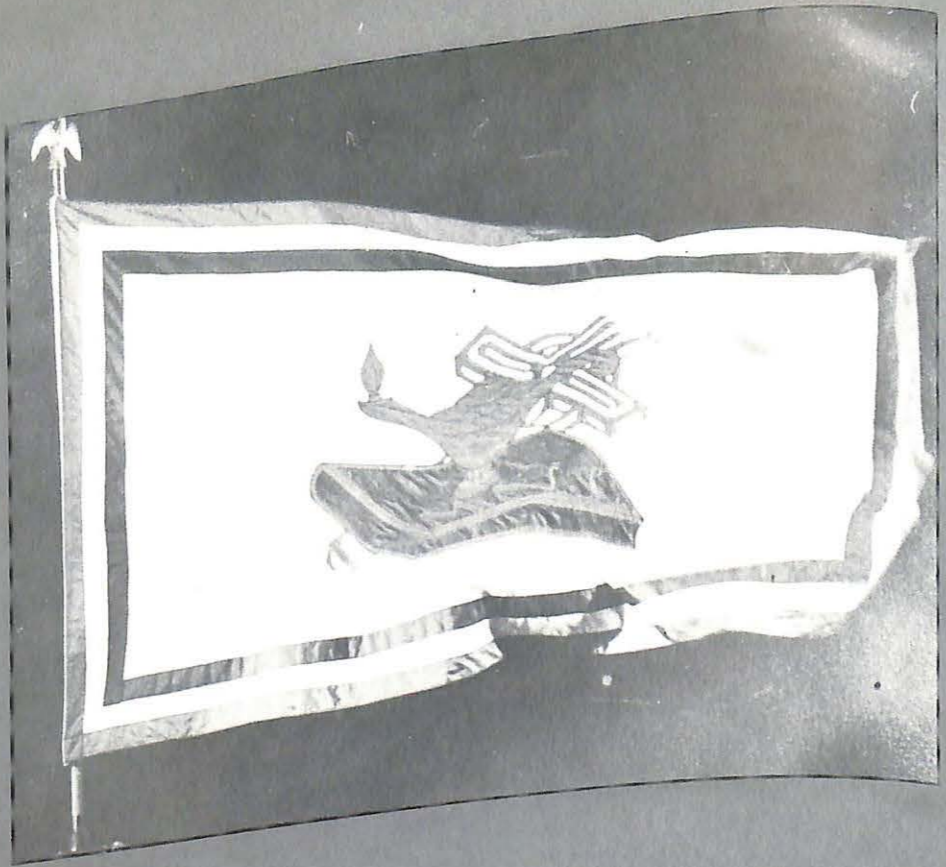

*Administration and Faculty*

Faculty Editor . . . . . Jane Fey

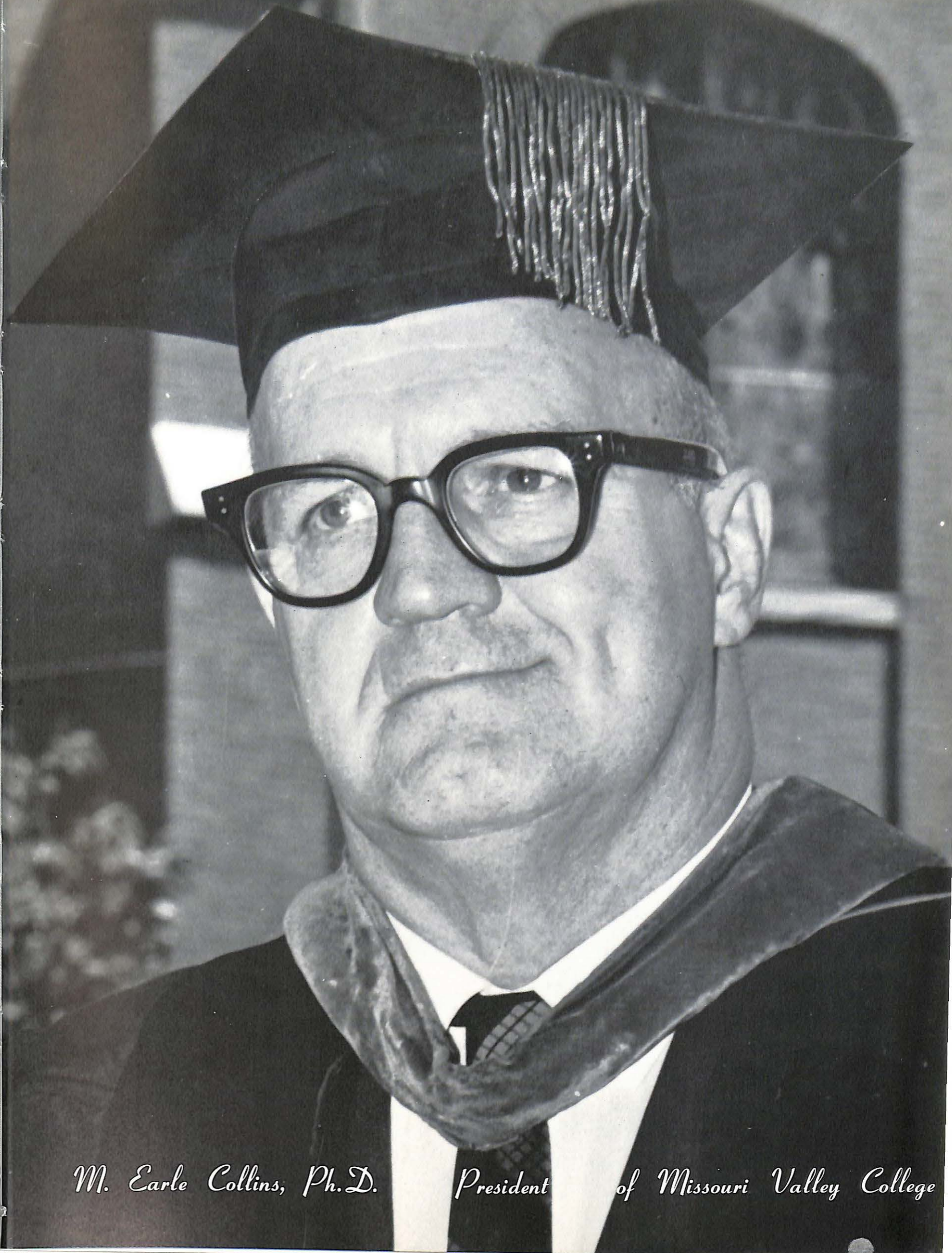

*M. Earle Collins, Ph.D. President of Missouri Valley College*



*Thomas E. Tweito, Ph. D.*  
Vice President in Academic Administration  
Dean of the College  
Professor of History and Political Science

*George F. Brock,  
Ped. D.*

Vice President and  
Director of Student Personnel  
and Services



*Volney C. Ashford,  
L.H.D.*

Vice President in Public Relations  
Professor of Physical Education and  
Director of Athletics



*Admissions*



BRYON B. BANTA  
Director of Admissions  
Associate Professor of History



JAMES HERMERDING  
Admissions Counsellor

*Business*



MISS VIOLA MITCHELL  
Assistant Professor of Economics



H. GLENN PENNY  
Associate Professor of Economics



GERALD K. SAUNDERS  
Associate Professor of Economics



ROBERT SCHUELER  
Associate Professor of Economics



MRS. ELEANOR TWEITO  
Instructor in Secretarial Studies

*Education*



MISS HELEN BOATRIGHT  
Instructor of Education



RAYMOND BROCK  
Associate Professor of Education



MRS. RALPH VORHIS  
Instructor of Education

*English*



MRS. THELMA COOK  
Instructor of English



MRS. MARGARET McANINCH  
Associate Professor of English and  
the Classics



JOHN McCALLUM  
Assistant Professor of English



DR. JOHN H. STELLWAGEN, Ph. D.  
Professor of Modern Languages



DR. GRACE YERBURY, Ph. D.  
Professor of English

*Fine Arts*



JERALD CUNNINGHAM  
Associate Professor of Speech and  
Dramatics



CLAUDE L. FICHTHORN, Mus. D.  
Professor of Music



MRS. MARJORIE D. JONES  
Instructor of Piano



VERNON D. NESTER  
Assistant Professor of Art



RODNEY POLSON  
Associate Professor of Music

*History*



ROBERT KIRKPATRICK, Ph. D.  
Professor of History



NAIVEN MATHEWS, Ph. D.  
Associate Professor of History



RODNEY L. WELLS  
Associate Professor of History

*Mathematics*



WILLIAM FERGUSON, D. Sc.  
Professor of Mathematics



EDWIN P. FISHER  
Associate Professor of Mathematics



CHARLES E. LESLIE  
Instructor of Mathematics



ARNO MANKE  
Assistant Professor of Mathematics



BEN F. MOUNTS  
Instructor Pre-Engineering

*Physical Education*



GROVER C. REDFORD  
Associate Professor of Physical  
Education



MISS JULIA ROBBERSON  
Assistant Professor of Physical  
Education

*Religion*



VIRGIL RABE, Ph. D.  
Professor of Religion and Philosophy

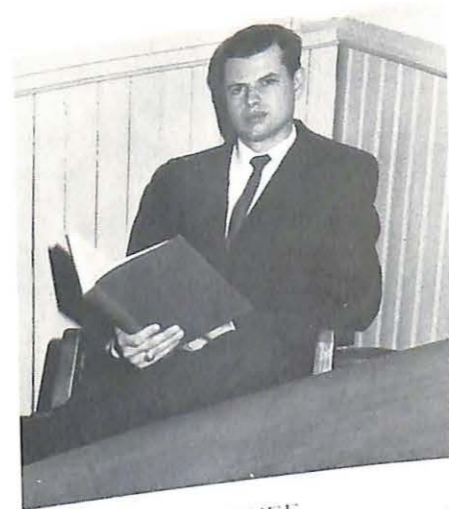

STEPHEN WOODRUFF  
Assistant Professor of Religion and  
Philosophy

*Science*



LESTER BOCKSTAHLER  
Professor of Physics



WAYNE FREEARK  
Associate Professor of Chemistry



THOMAS JOHNSON  
Assistant Professor of Chemistry



REED A. KEPNER  
Assistant Professor of Biology



LAWRENCE C. THOMAS, Ph. D.  
Professor of Biology

*Social Sciences*



RICHARD L. BROWN  
Assistant Professor of Sociology



CLIFTON D. GRAY, Ph. D.  
Associate Professor of Psychology



W. HOBART HILL, L.H.D.  
Professor of Human Relations;  
Resident Administrator

*Director of  
Public Relations*



R. WILSON BROWN



MRS. OWEN RAWLINGS

*Registrar*

# Special

## Cafeteria Assistants



Mrs. Don Ades, Miss Ruth Zahn, Miss Eleanor Thompson, Mrs. Dale McNaughton, Mrs. Ray Keith.

## Alumni Office Staff



Mrs. Oxford Scharnhorst, Mrs. Frank Rudd, Mrs. William Smith, Mrs. Delano Simmons, Mrs. John Winn.

## Librarians

Mrs. Jerry Maddox, Mrs. William Thompson, John Travelbee, Ben Solomon, Wilma Robinson.



# Services

## Baity Secretaries



Miss Dorothy White, Secretary to the President; Mrs. Charles Mitchell, Secretary to the Dean of Students; Mrs. Myron Hartnett, Secretary to the Vice President in charge of Public Relations; Mrs. James L. Craven, Secretary to the Vice President in charge of Academic Administration; Mrs. Jan Weston, Secretary to the Director of Admissions; Mrs. Albert A. Link, Jr., Secretary to the Registrar.

## Union Staff

Miss Phoebe Parker, Bill LaRose, Mrs. Judy Schroeder.



Mrs. Dan Jacobs and Mrs. Ray Huesgen.

## Business Office

*Special Services  
Casebolt Health Center Staff*



Mrs. Hatcher  
Director



Miss Judy Zircher  
Registered Nurse

*College Photographers*



William Schupp



Frank Miller

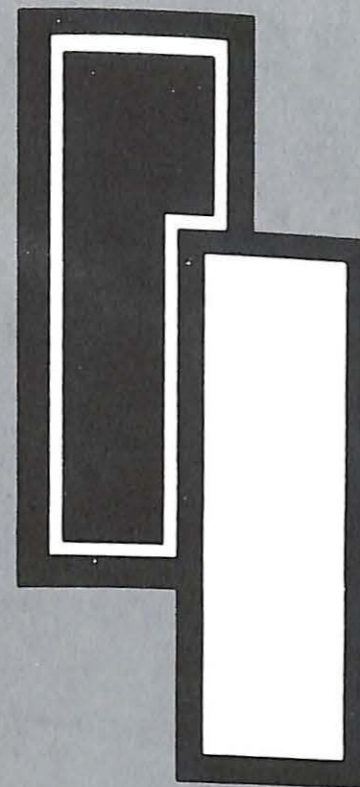
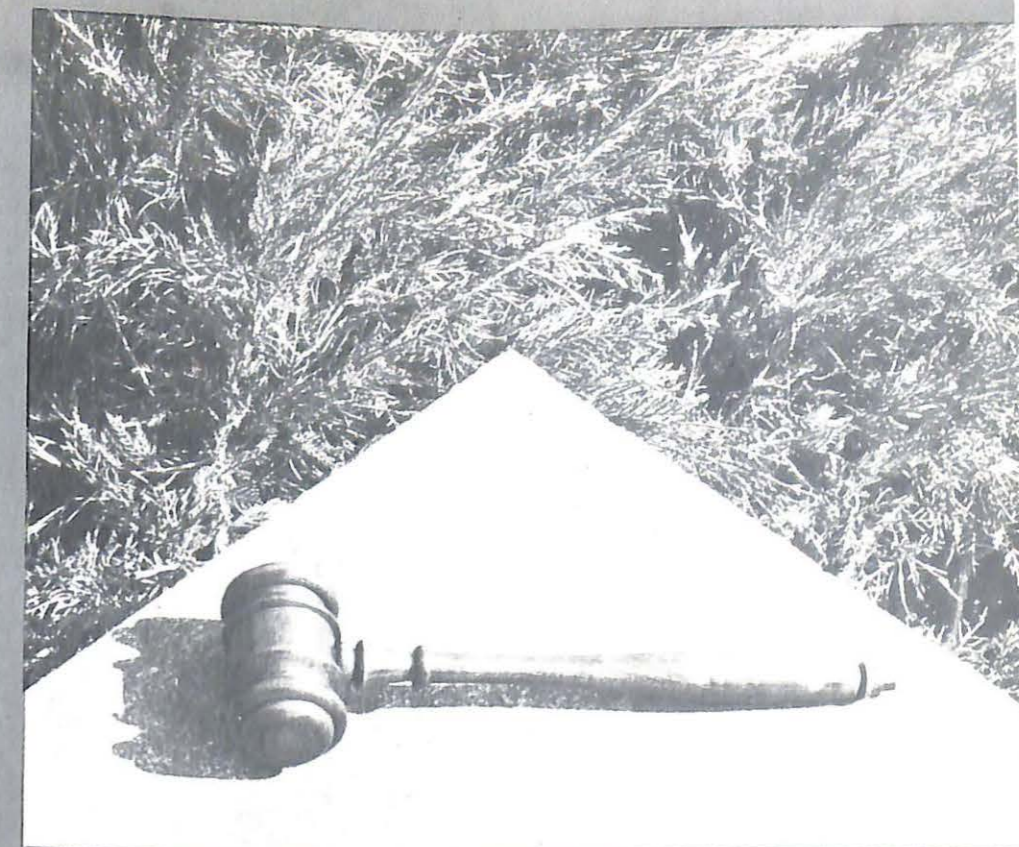

*Greek World*

Greek World Editor . . . . . Dave Caldwell

Alpha Xi Delta



VICKI CLARK  
President



SUELLEN BALCH  
Vice President



SUDY YORK

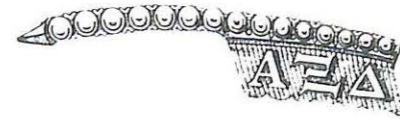

RUSSADI-AN SEIBERT



SALLY HUFFSTUTLER  
Recording Secretary



MRS. McANINCH  
Faculty Advisor



LILLIAN EDWARDS



CLARA SMITH



BESSIE ORVIS  
Membership Chairman



PHYLLIS EGERT



CHERYL OWINGS



SHARI BALCH



DONA SHARPE



PATTY BROWDER



JUDY KEYES  
Corresponding Secretary



DIXIE WILSON



JOYCE KRUSE



KAREN HUBNER



WIET ONG



ANN DUNCAN



SUSIE BOSCKO



ELLEN HIMBUECHER



BARBARA MORE



BETSY EAGLESHAM



EVELETH HILL



BETTYE EAST



SHARON WIPPERMAN



NORMA MUELLER



BETTINA ELLIOTT



MARY DEWAR



SALLY JONES



SALLY PRYOR



GAIL BAUR

SARAH WENZEL



ELLEN PLACE



INA STABENOW



LOUISE HAYNER



JENNIFER BARR



DIANE WILSHIRE



PAULA REAGIN





Alpha Xi Delta was formally recognized at Lombard College, Galesburg, Illinois on April 17, 1893. Our Fraternity was founded by a group of ten earnest young women, not simply to satisfy a youthful desire for happy associations, but as the fulfillment of an enduring vision.

At Missouri Valley College, Alpha Xi Delta traces its history to the spring of 1922, when a group of girls decided to form a pep club and adopted the name Zoorizites.

Beta Omicron proudly lists some accomplishments for the past year: Highest scholastic

average, Who's Who - Suellen Balch, Patty Browder, Vicki Clark, Sally Huffstutler; Homecoming Queen-Connie Lutes; SABIDURIA Queen-Suellen Balch, attendants-Patty Browder and Sally Huffstutler; May Queen candidate-Shari Balch; Outstanding Senior Woman-Vicki Clark.

These things do we earnestly desire; A clear vision of life, that with gracious and kindly hearts we may share both joy and sorrow and bring into living reality the sisterhood of women.

ALPHA XI DELTA



Mothers and daughters bind the fraternity in understanding.



Vicki shows off Christmas gifts from Mrs. McAninch.



Suellen gives her time to train pledges.



Alpha Xi Delta's efforts win them third prize in Homecoming floats.



The fall pledges enjoy their walk-out in Kansas City.



Wiet thanks her "Mom" for her new mug.



Mugs up--Here's to Ole Alpha Xi!

Fuzzies practice for their annual Christmas Assembly.



Alpha Xi Delta's  
Have  
A Full Year



Connie Lutes proudly represents Alpha Xi Delta as Homecoming Queen.



The Alpha Xi's share their Christmas with Tom Butterfield's Boys Ranch.



Good Angles are revealed at after hours Christmas party.



LINDA FULGHUM  
President



FRANCES STEED  
Second Vice-President



OLINDA CREASON



RUTH HAMANN



PAM ROLA



MARY SCHOFIELD



CHARLENE VENATOR  
First Vice-President

# Delta Zeta



CAROLYN KIDD  
Corresponding Secretary



PEGGY THOMPSON



BONNIE BROWN



LINDA FALSER



KAY HOLLAND  
Recording Secretary



SANDY RANDLOPH  
Treasurer



PEGGY MORRIS  
Historian



MRS. MORTON  
College Chapter Director



DONNA CALDWELL



CAROL DONATH



GERILYN THOMPSON



JANE FEY



KATHLEEN FISHER



JUDY HOWARD



JANET INDERMARK



PAM JOHNSON



KATHERINE KEITHLEY



SHARON KOPPITZ



KAREN RISSLER



KATHIE LEWIS



BARB MARTIN



CHERYLE POWELL



JANICE TURNER



BOBBYE APPEL



PAULA RUDIGER



PATTY RILEY



WILMA BLINN



RANDA BROCKMAN



MELINDA EMERSON



CATHY SCHULTZ



LINDA ST. JOHN



NANCY SELSOR



SUSAN FRENCH



PHYLLIS HIGDON



KAY YOUNG



SHARON YOUNG



OUR OWN CREATION

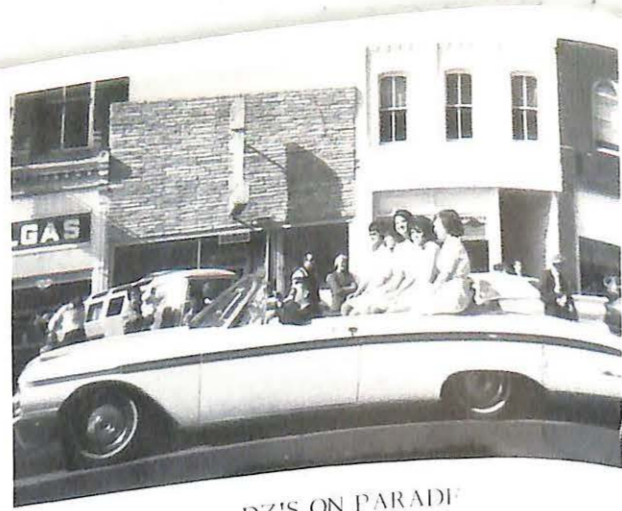

DZ'S ON PARADE



WE'RE PROUD OF CHARLENE  
OUR HOMECOMING ATTENDENT



I HEARD THE DZ INFORMAL PARTY WAS  
INFORMAL, BUT THIS IS RIDICULOUS!



SUNDAY MORNING BIDS



WE WERE ALL GOOD LITTLE GIRLS THIS  
YEAR!



PADDLES AND SCRAPBOOKS FOR DZ MOMS



FALL PLEDGE CLASS OF '64'



THIS IS A HALLOWEEN PARTY?



CHOW DOWN!



SPRING PLEDGE CLASS OF '65'

Delta Zeta was organized at Miami University in Oxford, Ohio, on October 24, 1902. The objects of Delta Zeta are to unite its membership in the bonds of sincere and lasting friendship, to stimulate one another in the pursuit of knowledge, to promote the moral and social culture of its members, and to develop plans for guidance and unity in action--objects worthy of the highest aim and purpose of associated effort.

The women of Gamma Gamma are very

proud to be members of the top National Panhellenic Sorority which has a total of one hundred and fifty-three chapters. Our pin has been voted, for many years, as the most beautiful and most symbolic of all fraternity and sorority pins.

The women of Gamma Gamma were represented in all departmental, social, and honorary organizations this past year on the Valley campus. The honors which have come to the Chapter this year are to numerous to enumerate here.

BETA GAMMA OF  
SIGMA NU



To believe in the Life of Love . . .  
 To walk in the Way of Honor . . .  
 To serve in the Light of Truth . . .  
 This is the Life, the Way, and the Light  
 of Sigma Nu  
 This is the Creed of our Fraternity



KEN NELSON  
Commander

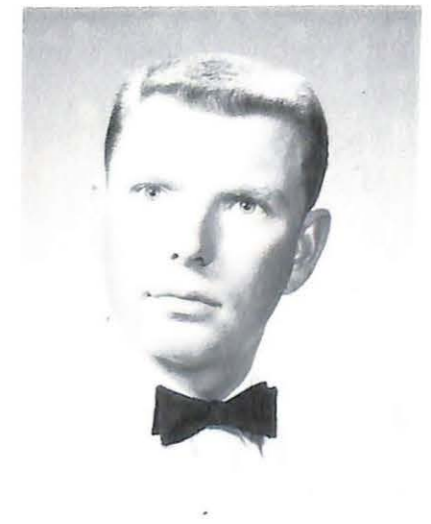

RON SHANNON  
Lt. Commander

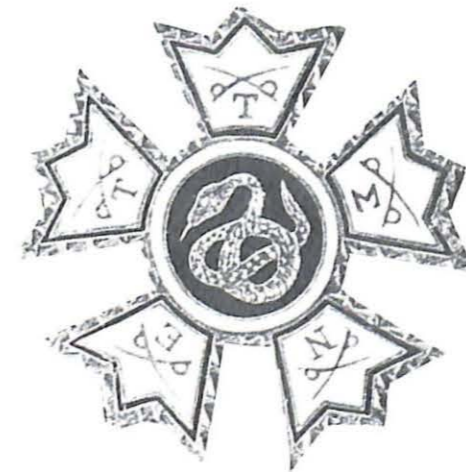

BILL WELTER  
Recorder



Dr. R. WILSON BROWN  
Advisor

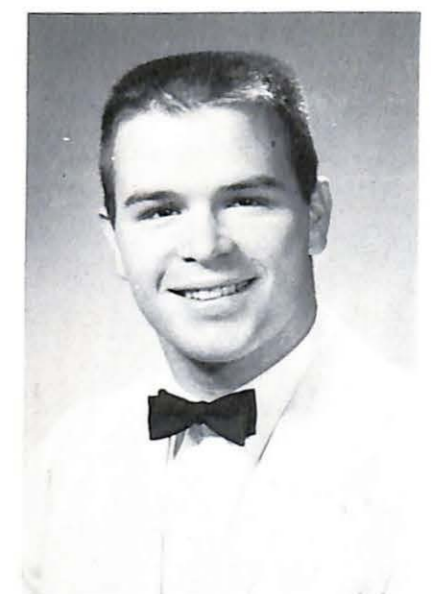

BOB STOLTZ  
Treasurer



JOLAN SMITH



BRUCE FRY



GEORGE WINDSOR



LEO INGOLIA



JOHN PIPER



JOHN NASSIF



JAMES DAME



JOE SCIARRA



LOUIS ESTOK



TOM MORTON



BARRY MILLER



ROBERT OGLE



LES KNOTT



JAMES VANDERFORD



PAUL EADES



HERSCHEL THOMPSON

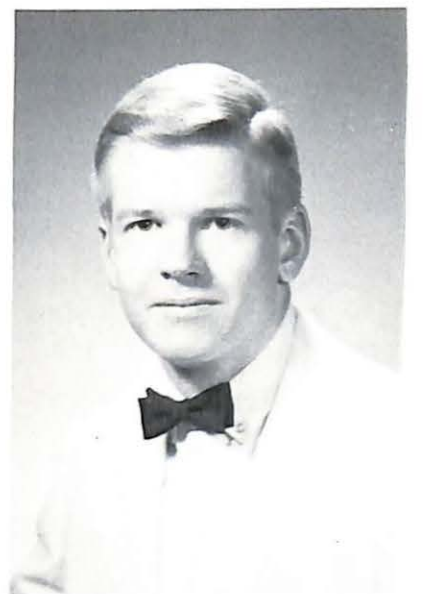

TOM TWEITO



VINCENT PETROCELLI



JAMES ARCHER



WESLEY STEVENS



JOHN MEUSCHKE



LLOYD SCOTT

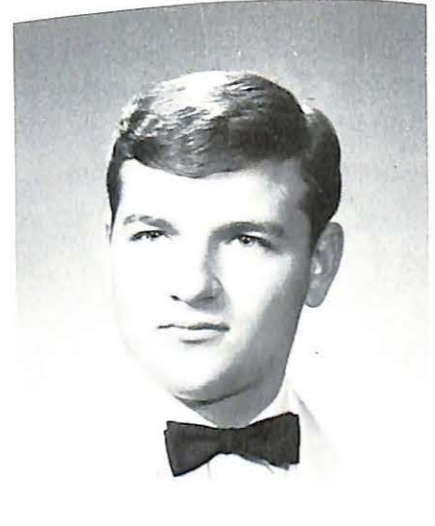

KARL CALDWELL



TOM EVERS



SPRING PLEDGE CLASS



RICHARD MINICH





*Sweetheart of  
Tau Kappa Epsilon  
Sally Huffstutler*



Carl Leukefeld  
Prytanis



Dave Caldwell  
Epiprytanis

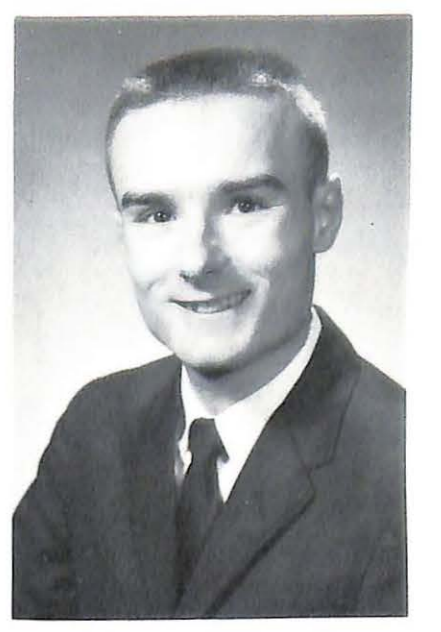

Rusty Whyte  
Hegemon



Tom Mauger  
Crysophlos



*Tau Kappa Epsilon*



Siegfried Froehlich  
Grammateus



Chuck Rakos  
Pylortes



Roger Sobin  
Hypophetes



Dean Cone  
Histor



Mom Carter

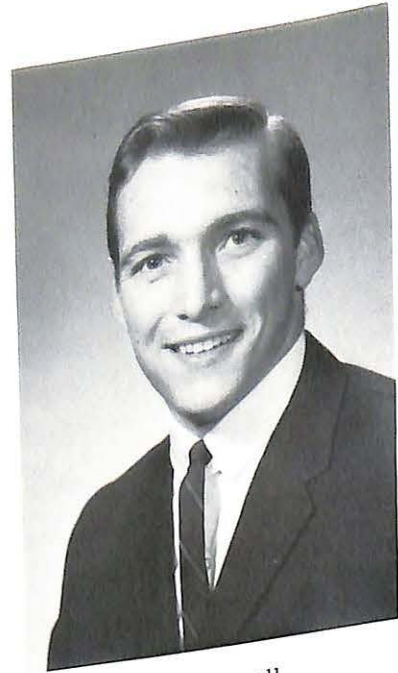

Dan Bagnall



Bob Behary



Nick Florentine



Kenton Garrison

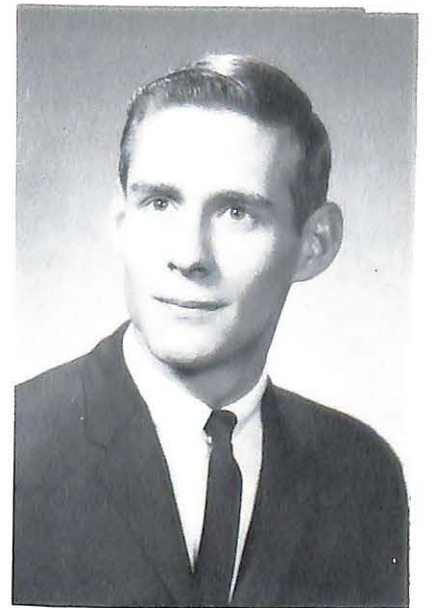

Wally Grant



Rick Brill



Bill Crabtree



Bob Dritt



Al Eckilson



John Harrison



Wayne Hilgeman



Craig McDougall



Clay Marsh



Bill Eisenbarth



Jim Etchison

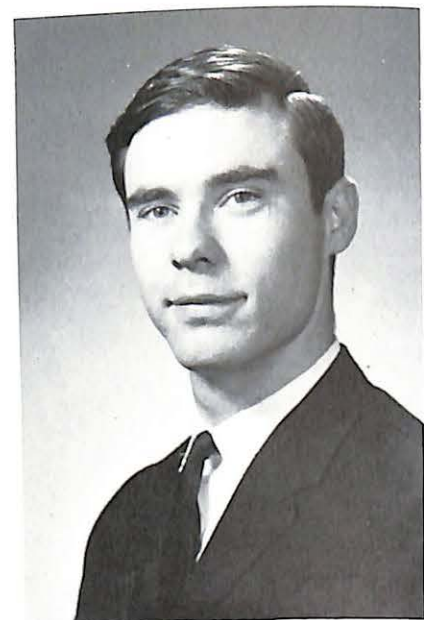

John Fay



Bob O'Malley

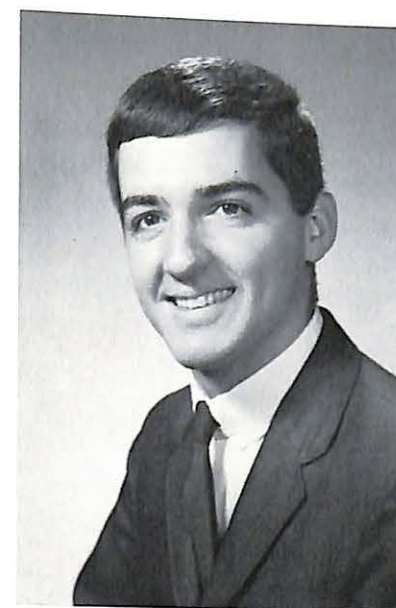

Gary Preston



Jim Taylor



*A House*



*Is Not*

*A Home!*



J



E

MARY V.

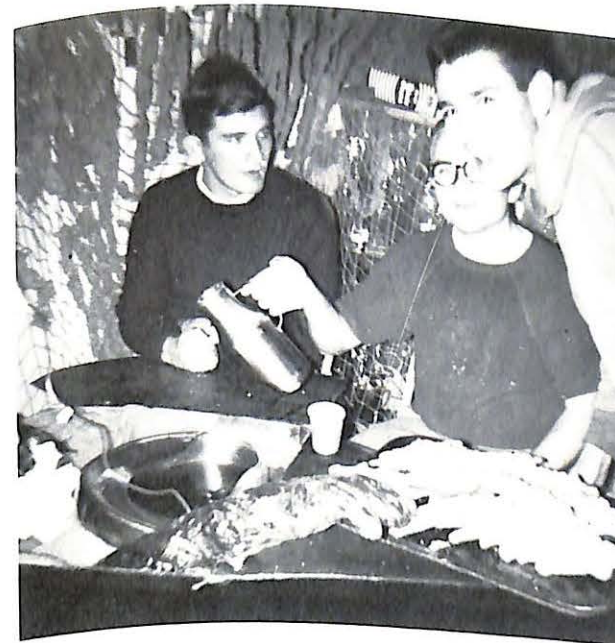

YOU' DON'T CARE FOR ANY??

K



WHO'S NEXT?



MUCH COLDER INSIDE!

PUSH ELMER!



I CAN'T BEAR IT ANY LONGER.



# ALPHA SIGMA PHI

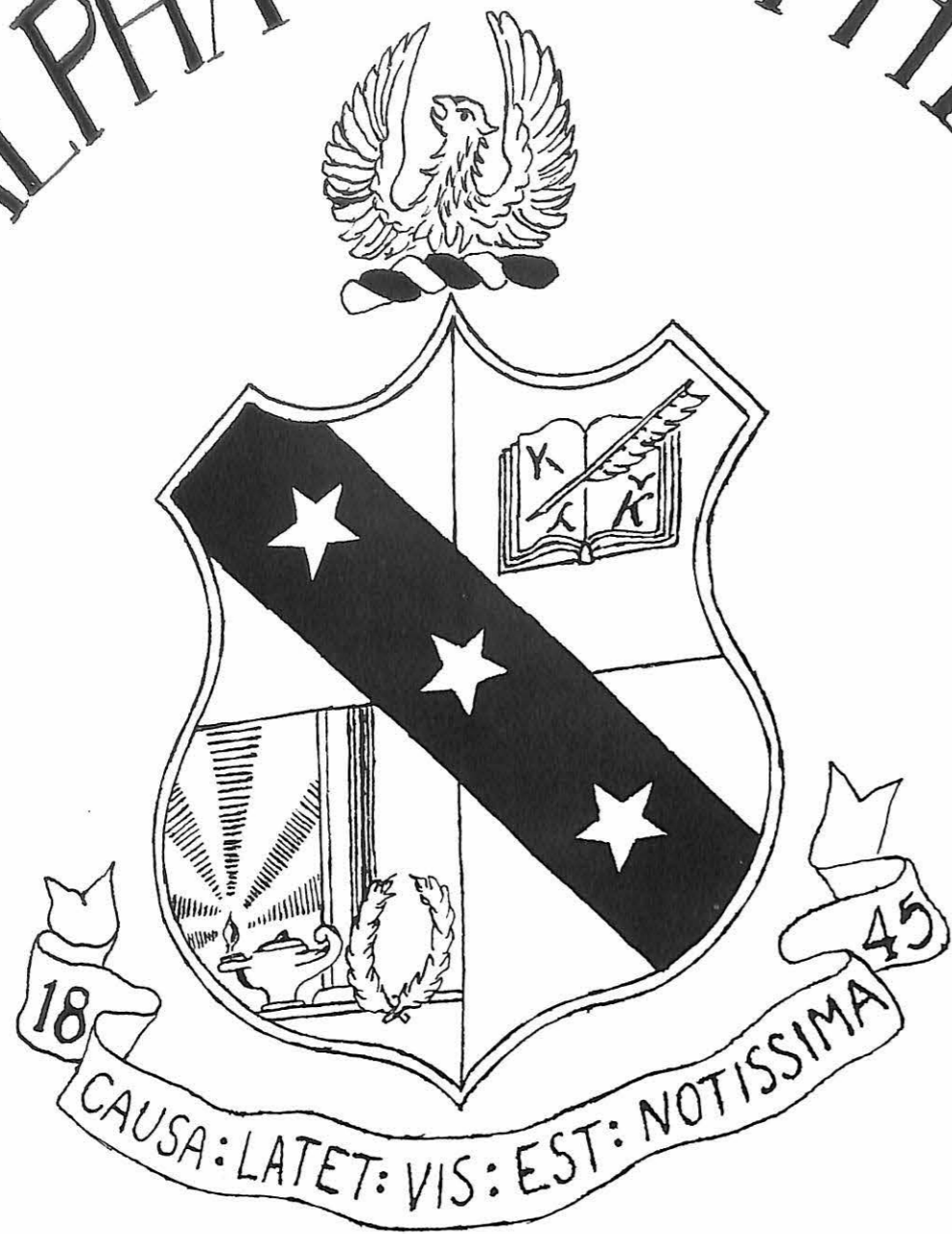

President  
Willard Ulery



Advisor  
Dr. Jack Stellwagen



Vice-President  
David Wilkinson



Tom Baldwin  
Treasurer



George Morrow  
Secretary



Scott Brumburgh  
Corresponding Secretary



Dud Minor  
Marshall



Ron Cook  
Scholarship Chairman



Dick Sanders  
Pledgemaster



Dennis Seino  
Social Chairman



Dr. Virgil Rabe



Dave Keller



Ken Crowder



Jack Margeson



Harvey Throop



John Rowlinson



Bill Chapman



Lee Dole



Art Tracy



Barry Walls



Chris Wiley



Norm Hessel



Roger Long



Jay Larson



Charlie Ledgerwood



Bill Mitchell



Sam Nicholls



Dave Reilly



Jerry Dibblee



Ben Feldman



Joe Christopher



Bud North



Roger Papadakos



John Swenson



Mike Tharp



Joe Ledgerwood



Dave Gibbs



Bob Gentry



Hans Rettig



Charlie Walters



Jerry Witvoet



Rob Zester



Brutus Sig I



Bill Ozeschin



Jerry Foster



Don Glover



Al Josephsen



How do you get the biggest bubbles?



Social Pressure



The morning after the night before.



Tear-drop



We love the pledgemaster.



Well why can't I have my own fireplug?

"Smile!!"



I'm sure he has another dime!

There's got to be a ladies room!



New Actives



Innkeeper



We are climbing Jacob's Ladder.



Not again!



Snowbowl '64 Collins Coliseum.

Alpha Sig Sweet - "Heart"



Hope the plumbing is better in the new house.



Spring Pledge-class.



*Senior Class Officers*



President . . . . . Barry Walls  
 Vice-President . . . . . Boyd Dressler  
 Secretary-Treasurer . . . . . Suellen Balch



*Seniors*

Senior Class Editor . . . . . Cindy Howard



*Senior Man and Woman*  
*Bill Manion and Vicki Clark*

Candidates:

- |               |               |
|---------------|---------------|
| Dave Caldwell | Suellen Balch |
| Barry Walls   | Ruth Hamann   |

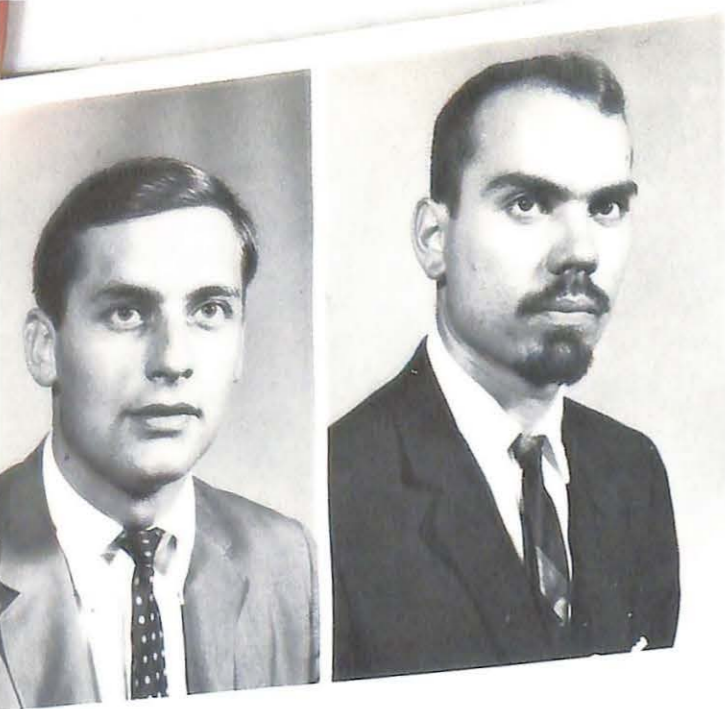

Albin, Robert L.  
Major: Political Science  
Student Senate

Alongi, Jack Paul  
Major: Sociology  
Humanics Club 1,2; Vesper Choir 3,4; Delta Staff  
2,3,4; Wrestling 3; Alpha Phi Omega 1,2,3,4; Alpha  
Psi Omega 3,4; VP 3, Pres. 4; Newman Club 1,2,  
3; Cross Country 1; Pi Delta Epsilon 3,4, VP 3,  
Historian 4; Valley Players 2,3,4.

Barger, Ronald N.

Bilyeu, Alvin Leroy  
Major: Accounting  
Senior Honor Privileges 4.



Baker, John Brooks  
Major: History

Balch, Suellen  
Major: Elementary Education  
Alpha Xi Delta 1,2,3,4 Corres. Secy 3, VP 4;  
UCCF 1,2,4; Sabaduria Staff 1,2; Election Com-  
mittee 2; Academic Standards Comm. 4; Sec-  
Treas Senior Class 4; SNEA 1,2,3,4.

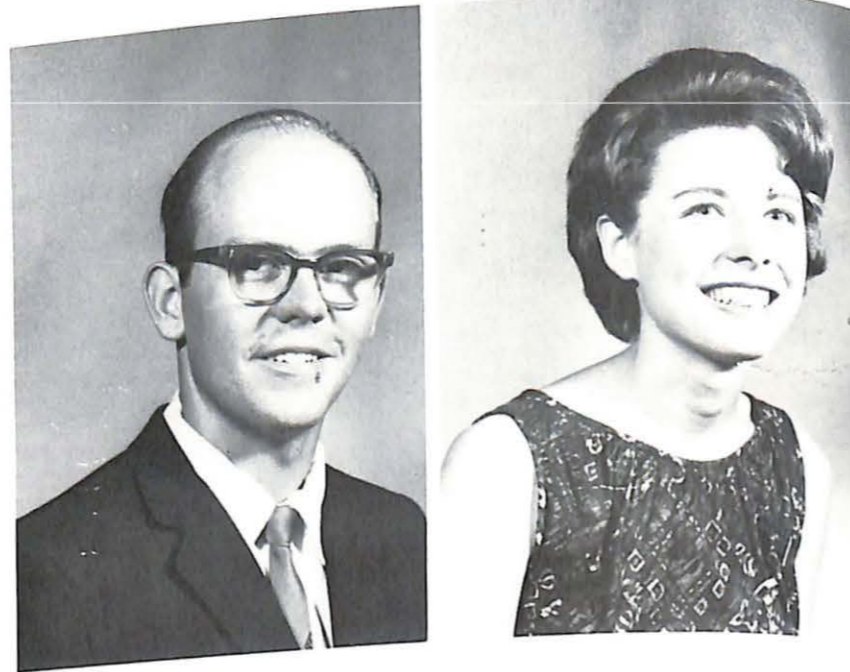

Bock, Teri Lynne  
Major: English  
WSGA 1; SNEA 1; SSLC 1; Delta Staff 2; Intra-  
murals 2; Newman Club 2; Homecoming Queen  
Attendant 4.

Bonewitz, Jerry Phillips  
Major: History

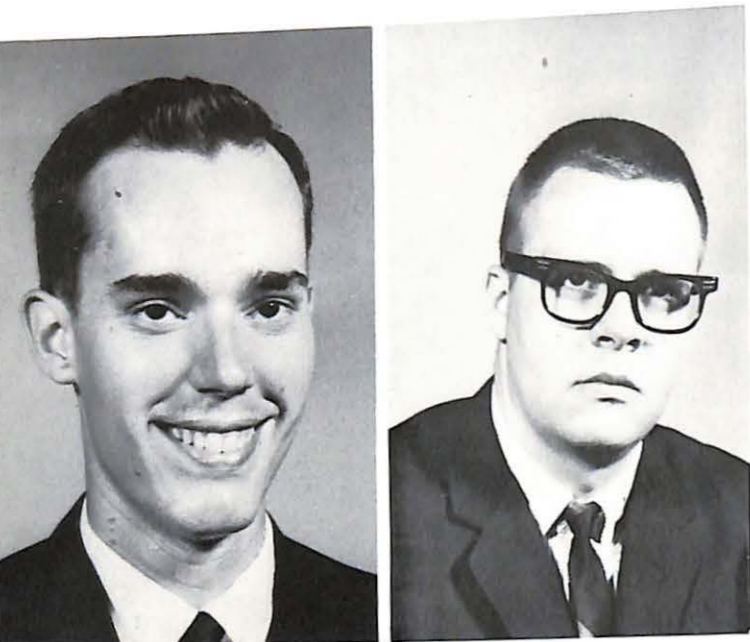

Bancroft, Michael A.  
Major: English  
UCCF 1; Band 1,2; Vesper Choir 1,2,3; SNEA 3;  
Sigma Tau Delta 3; Chi Alpha Omega 1.

Banta, Bryon B. Jr.  
Major: History  
Tau Kappa Epsilon; Pi Gamma Mu; VP Soph Class;  
Dean's Honor List; Senior Honor Privileges.

Browder, Patricia  
Major: Sociology and Religion  
Sab staff 1,2; Alpha Xi Delta 1,2,3,4 Rush Secy,  
Chaplain; Panhellenic Council 2,3,4 Pres, Secy; WSGA  
3,4 Pres 4 Secy 3; Cap and Gown 4; Beta Gamma  
Phi 4; Assembly Committee 2,3; Chapel Committee  
4; Chi Alpha Omega 2,3; Senior Honor Privileges  
4; Secy of Sophomore Class; President's Scholar-  
ship.

Brown, Curtis  
Major: Accounting  
Public Address Work 4.



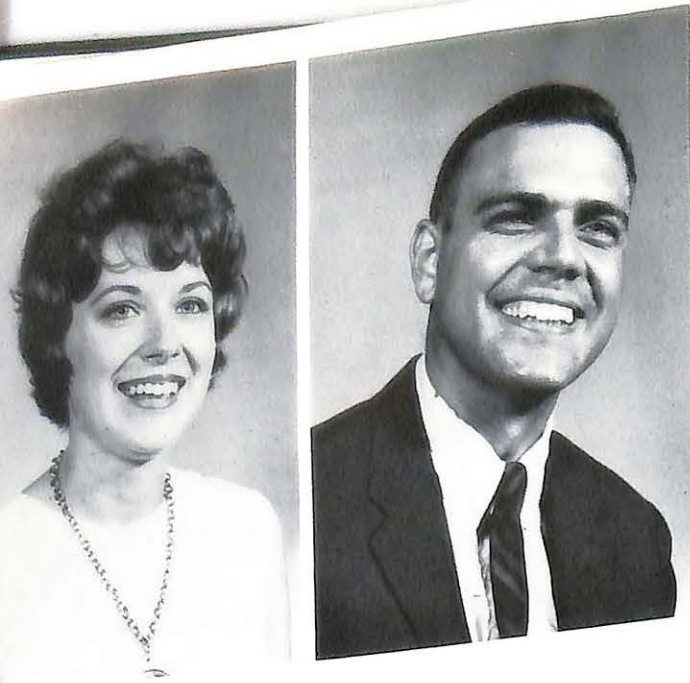

Bryce, Sandra Jean  
Major: Elementary Education

Caldwell, David Arthur  
Major: Philosophy  
UCCF 2, Treas. 1; Chi Alpha Omega 1,3,4, V.P.  
2; Alpha Phi Omega 1,2,3, Pledgemaster 4; IFC  
3, Sec 4; Tau Kappa Epsilon 1,2,3,4, Hegemon 2,  
3, V.P. 3,4.

Crutchfield, Larry  
Major: Economics  
V Club 2,3,4; SSLC 2, Chairman 2; Football 1,2,3,  
4; Liaison Council 4; Student Senate 2,3,4, Pres. 4;  
Pres. of Junior Class 3; Pres. of Young Hall 3;  
Election Comm. 3; Special Events Chairman 3;  
Disciplinary Board 4.

Dame, James E. III  
Major: Art  
Sigma Nu 1,2,3,4; S.N.E.A. 3; I.F.C.; Track 1,2,  
3,4; Wrestling 3,4; Cross Country 2,3; Intramurals  
1,2,3,4.



Clark, Vicki Dee  
Major: History  
Alpha Xi Delta 2,3,4 Pres. 4; Student Senate 4  
Treas. 4; SNEA 3,4; International Relations Club  
4; Sigma Tau Delta 3,4; Beta Gamma Phi 3,4; Cap  
and Gown 3,4; Academic Standard Comm. 4; Who's  
Who Comm. 3; Liaison Council 2; Cheerleader 1,  
2; Vesper Choir 1,2; Distinguished Scholarship 3;  
President's scholarship 2,3; Dean's Honor List 1,  
2,3,4; Senior Honor Privileges 4.

Cochran, Donald Clyde  
Major: Physical Education



Davidson, Jim  
Major: Economics  
V Club 2,3,4, Secy 3; Intramurals 2,3,4; Baseball  
2,3,4.

Decker, Larry V.  
Major: History  
SNEA

Creason, Olinda Jane  
Major: Physical Education  
Delta Zeta Activity Chairman; SNEA Secy; WAA.

Crowder, Ken  
Major: Chemistry & Math  
Band 1; Delta Staff 1, Business Manager; Intra-  
murals 1; Sab. Staff 1, Advertising staff; Alpha  
Phi Omega 1,2,3,4, Hist. 2; Alpha Sigma Phi  
1,2,3,4, HC 1, HE 2, Pledgemaster 4, Carnival  
Chairman 2,3,4; American Chemical Society 3,4.

DeGraffenreid, Gorden D.  
Major: Physical Education and Math  
Student Senate 1; VP Freshman Class; Intramurals  
3,4; SNEA 2,3,4; Dean's Honor List 3; Baseball  
1,2; Football 1,2,3,4 Capt. 4; V-Club 2,3,4.

DeLous, Girard Connison  
Major: Physical Education





Dibblee, Jerry Thomas  
Major: Economics  
Alpha Sigma Phi 3,4.

Dinger, Bill  
Major: Physical Education  
Major: 2,3,4, Pres. 4; S.N.E.A. 3; Football 1,2,3,4;  
V Club 2,3,4; Student Senate 2,3, Treas. 3;  
Intramurals 1,2,3,4; Beta Beta Beta 2,3,4.

Dole, Leslie M. Jr.  
Major: Economics  
Transferred from Wesley College  
IFC 1; SSLC 1; Intramurals 2; Alpha Sigma Phi  
2,3,4, Social Chairman 3, VP 4.

Dressler, Boyd E.  
Major: English  
UCCF 1,2; SNEA 4; WMVC 2; Intramurals 1,2,3,4;  
Sigma Tau Delta 4; Chi Alpha Omega 3,4, Treas.  
3,4; Baseball 1; 1964 Homecoming Co-Chairman;  
Variety Show Co-Director 3,4; Secy Young Hall 3;  
Asst House Director Young Hall 4; Jr. and Senior  
VP; Planning Comm. 3,4.



Dritt, Barbara Elen  
Major: Elementary Education  
Transferred from: Central Missouri State  
Student Senate 4; WSGA 3,4; WAA 3,4; SNEA 3,4;  
Intramurals 3; Campbell Hall Asst. House Director.

Edwards, Lillian  
Major: Math  
Transferred from Kansas University  
WSGA 3,4 Secy; WAA 3; SNEA 3,4; Alpha Xi Delta  
3,4, Asst. Treas.



Edwards, Jean  
Major: Elementary Education  
Estill, Cleo  
Major: Elementary Education  
Transferred from Culver Stockton College  
S.N.E.A. 3,4.



Farrington, Robert M. Jr.  
Major: Physical Education  
Transferred from St. Louis Baptist Jr. College  
S.N.E.A. 3,4; S.S.L.C. 3,4; Homecoming Chrm;  
Track 2; Basketball Team 2,3; Delta Staff 2.

Fessler, Judy  
Major: Physical Education  
Transferred from Kansas University  
WSGA 4; WAA 2,3,4 Intramural Dir.; S.N.E.A. 3,  
4; Intramurals 2,3,4; Canterbury Club 2,3,4; Cheer-  
leader 2,3,4, Head Cheerleader 4; Dean's Honor  
List; Homecoming Comm. 4.



Flint, Eugene P.

Fred, David W.  
Major: Business

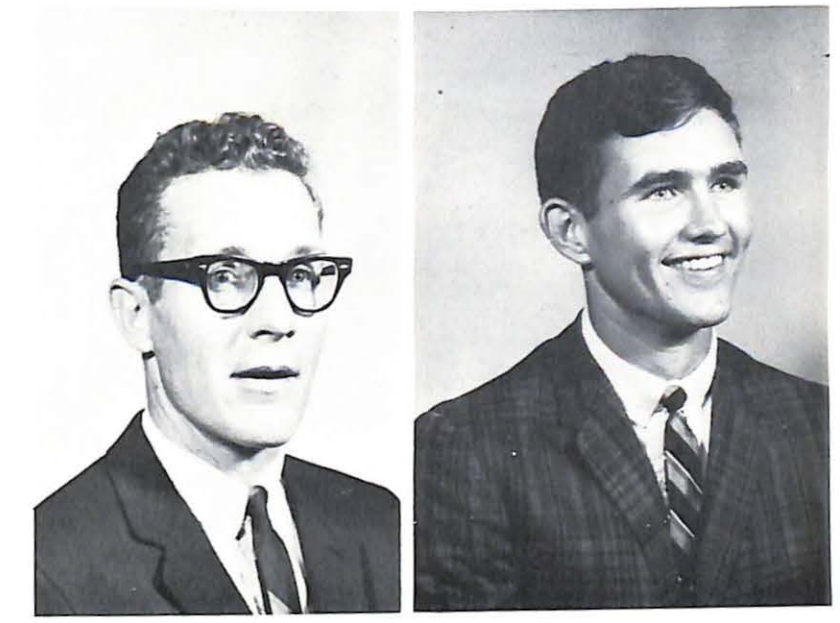



Fugazzi, Frederick J.  
Major: History  
S.N.E.A.; Newman Club; Football Co-Capt 4; First  
team All Confer. 2,3,4; Honorable Mention NMA;  
All Missouri Team.

Fulghum, Linda Lea  
Major: Human Relations and Sociology  
Delta Zeta 1,2,3,4, Activities Chrm. 2, Panhellenic  
Del. 3, Pres. 4; WSGA 1,2,3,4, Secy. 2, Pres. 3;  
Humanics Club 1,2,3,4, Parl. 1, Women's Vp 2,  
Treas. 3; Cap and Gown 4, Chrm.; Pi Kappa Delta;  
Liaison 3,4, Secy. 3,4; Disciplinary Board 4;  
Panhellenic Pres. 3; Chapel Comm. 1,2; Dean's  
Honor List 1; Intramurals 1,2,3,4; WSGA Standards  
3,4.

Haggard, Courtney  
Major: Human Relations--Social Work  
Transferred from Alaska Methodist University,  
Anchorage, Alaska  
Humanics Club 3,4, Vice Pres. 4; Band 3.

Halbman, Richard Louis  
Major: Economics



Garrison, Kenton Kitch  
Major: Economics

Gilmour, Forrest Matthew  
Major: Music



Hamann, Ruth Ann  
Major: Math and Science  
S.N.E.A.; WAA; Student Senate 3,4; Delta Zeta  
Rush Chrm; Key Award from Student Senate; Cheer-  
leading Comm; S.S.L.C. Chrm.

Hermerding, Sandra Jane  
Major: Elementary Education

Glenn, Dorthy W.  
Major: Elementary Education  
Transferred from University of Colorado  
S.N.E.A. 3,4.

Gray, David Judson  
Major: History  
Transferred from Brown University  
Alpha Phi Omega 2,3,4, Historian 3, Chaplain 3,4;  
S.S.L.C. 3,4; Dean's Honor List 2,3,4; U.C.C.F. 2.

Hill, Patrick  
Major: Human Relations  
Alpha Phi Omega 2,3,4, Alumni Secy. 2, VP 3,  
Corres. Secy. 2, Humanics 1,2,3,4 Pres. 4; Alumni  
Sec. 3, Treas. 2, Jr. Sr. Banquet Chr. 3; Vesper  
Choir 1,2,3,4; Alpha Psi Omega 3,4; Valley Players  
2,3; Tau Kappa Epsilon 4; S.S.L.C. 1,4; Student  
Senate 1; Union Board 1; Homecoming Parade  
Chrm. 4; Sab. Staff 4, Editor 4; Moreland Hall  
2,3,4, VP 2,3; Debate 2; Dean's Honor List 4.

Holmes, Helen  
Major: Elementary Education  
Transferred from KSTC





Jones, Myra Shepard  
Major: English



Jones, Garnett Grimes  
Major: Physical Education

Huffstutler, Sally  
Major: Elementary Education  
U.C.C.F. 1; Vesper Choir 1,2,3,4; S.N.E.A. 1,2,3,  
Membership Chrm. 3; Delta Staff 1; Intramurals 1;  
Alpha Xi Delta 1,2,3,4, Rec. Secy. 3,4, Journal  
Corresp. 3, Music Chrm. 2; Sigma Tau Delta 4,  
Secy-Treas. 4; Sab. Staff 3; Senior Honor Privileges  
4; Girls Trio 2,3,4; Order of Diana 3,4, Secy-  
Treas. 3,4.



Laber, Vicki Lynn  
Major: Philosophy and Religion  
International Relations 4; Band 1,2; Choir 1; Dean's  
Honor List; Cap and Gown 4; Junior Year Abroad  
Repres.



Keller, Carl David  
Major: Psychology



Leukefeld, Carl  
Major: Human Relations  
Tau Kappa Epsilon 1,2,3,4, Pres. 4; Alpha Phi Omega  
1,2,3,4, Pres. 3, VP 2, Pledge Trainer 1; I.F.C. 3,4;  
Liaison 4; Humanics 1,2,3,4, Secy. 2, Parl. 3; Choir  
1; S.S.L.C. 3.

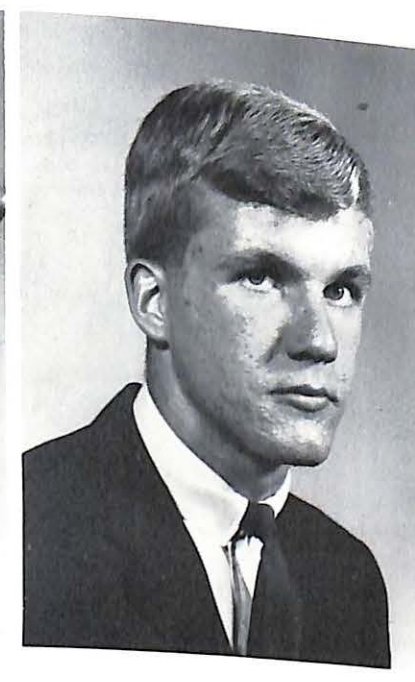

Lewis, David  
Major: Humanics  
Humanics Club 1,2; Football 2; Intramurals 1,2,  
3,4; Student Senate 1.



Kenney, James  
Major: Elementary Education



Keyes, Judy  
Major: English  
Humanics 1; Pres. of Campbell Hall 1; Student  
Senate 1; Alpha Xi Delta 1,2,3,4, Corresp. Secy 4;  
Panhellenic Council 2,3; Sigma Tau Delta 3,4;  
U.C.C.F. 1,2,4; Chi Alpha Omega 1,2; Canterbury  
Club 1,2; WSGA 1,2; Sab Staff 2,3; Liaison  
Council 4; WAA 1.

Loman, Franklin Richard  
Major: Physical Education  
Football; Band; S.N.E.A. VP; Student Senate; Student  
Union Comm; Pres. of Young Hall.



Kloepper, Dan  
Major: Art  
Alpha Psi Omega VP; Alpha Phi Omega; WMVC;  
Valley Players; Choir; Band.



Kneale, Judith R.  
Major: Human Relations





Mall, Robert Allen  
Major: Human Relations  
Transferred from Wisconsin State Univer.  
Alpha Phi Omega 3,4; Newman Club 3,4, Secy. 4;  
Humanics Club 3,4, Historian 4; Dean's Honor List  
3; Sab Staff 4; Wrestling 3.

Manion, William R.  
Major: Economics  
Transferred from Missouri University  
Student Senate; S.S.L.C. Chrm.; VP of Young Hall;  
Student Senate Key Award.

Maxwell, Marsha Jane  
Major: English and Social Science  
S.N.E.A. 2,3,4; Sigma Tau Delta 3,4; International  
Relations Club 4; Dean's Honor List; Senior Honor  
Privileges 4.

Milonski, John  
Major: Economics  
Transferred from St. Louis University  
Football 2,3,4, All Conference 2; Track 3,4; Intra-  
murals 1,2,3,4; Young Hall Council 4, Asst. House  
Director 3,4; Dean's Honor List 4.



Manning, Donald Cyrus  
Major: Physical Education  
S.N.E.A. 2,3,4; Basketball 1; Intramurals 1,2,3,4,  
Pres. 3,4; Baseball 1,2,3,4.

Mark, Michael  
Major: History



Minor, Dudley  
Major: Art Education  
S.N.E.A. 4; Track 1,3,4; Intramurals 1,2,3,4; Alpha  
Sigma Phi 1,2,3,4.

Mitchell, Charles I. Jr.  
Major: English  
Transferred from Trinity University

Martin, Kay Bartelsmeyer  
Major: Elementary Education  
Transferred from Joplin Jr. College  
W.A.A.; S.N.E.A.

McLoughlin, Richard James  
Major: History

Moellinger, Dorothy  
Major: Elementary Education  
S.N.E.A. 2,3,4; Dean's Honor List 2,3,4; Senior  
Honor Privileges 4.

Moore, Della Susan  
Major: English





Nelson, Ken  
Major: Economics  
Sigma Nu 1,2,3,4, Commander 4, HM 2,3, SC 2,3;  
V Club 1,2,3,4; IFC 4; SSLC 2,3; Track 1,2; Bas-  
ketball 1,2,3,4, Capt. 4; Intramurals 1,2,3,4; Stu-  
dent Senate 3,4.

Nester, Alva Jackson  
Major: Human Relations  
Transferred from Hannibal LaGrange College  
Humanics Club 1,2,3,4; Valley Track 2.

Nester, Joyce Detmer  
Major: Elementary Education  
S.N.E.A. 3,4.

Newsome, Kathleen  
Major: Art  
S.N.E.A. 4; Intramurals 1,2.



Norris, Dwight W.  
Major: Economics  
Transferred from Missouri University  
Intramurals 3,4; Disciplinary Council 4.

Odell, Margaret Ellen  
Major: Elementary Education  
Transferred from Evansville College.



Pacer, James  
Major: Humanics  
Humanics Club 1,2,3,4, Alumni Secy. 2; Delta Staff  
2,3; Intramurals 1,2,3,4; Alpha Phi Omega 1,2,3,  
Corresp.-Recording Secy. 2; Newman Club 1,2,3,4,  
Pres. 3.

Radar, Charles R.  
Major: Business  
WMVC 1,2,3,4; Delta Staff 1,2,3,4; Intramurals 1,  
2,3,4; Student Senate 2,3; Sab. Staff 1,2; Pi Delta  
Epsilon 3,4, Historian 3, VP 4.



Reynolds, Carolyn  
Major: Math  
S.N.E.A. 3,4; WSGA 1,2,3,4; WAA 4; Valley Players  
1,2; Dean's Honor List 1,3; Senior Honor Privileges  
4.

Rippel, Bernice Mrs.  
Major: Elementary Education  
Sigma Tau Delta; Dean's Honor List.



Rola, Pamela  
Major: Elementary Education  
Transferred from St. Louis University  
S.N.E.A. 3,4; WSGA 3,4; WAA 3,4; Delta Zeta 3,4  
Standard Chrm. 4, Intra. Chrm. 4; Vesper Choir 3,  
4; Intramurals 3,4; Student Senate 3; Campbell Hall  
Pres. 4, Secy. 3.

Rosenau, Robert Carl  
Major: Physical Education





Sanders, Dick  
Major: Sociology  
Humanities Club 1,2,3; Delta Staff 1, Business Manager 1; I.F.C. 2,3,4, Treas. 3; Intramurals 3,4; Liaison Council 4, Chairman 4; Student Senate 2; Sabiduria Staff 3, Business Manager 3; Beta Beta Beta 3,4; Alpha Sigma Phi 1,2,3,4, Associate Editor 1, Corres. Secy. 2, Pres. 3; Phi Gamma Mu 3,4.

Sanford, Joe  
Major: Biology  
Delta Staff 2,4; Intramurals 1,2,3,4; Liaison Council 4; Beta Beta Beta 3,4; Basketball manager 1,2,3,4.

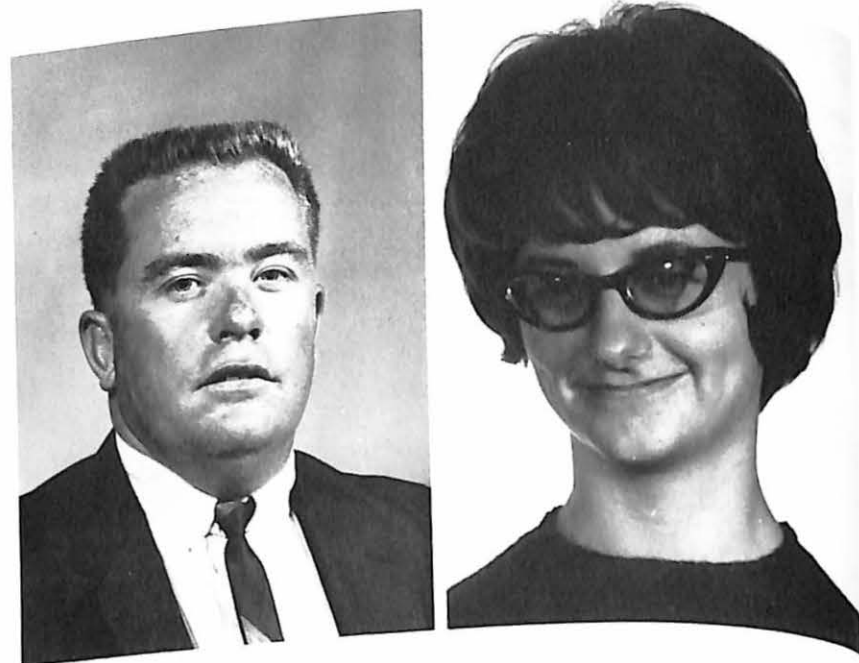

Schellenger, John H. Jr.  
Major: Physical Education  
V Club 3,4; S.N.E.A. 3,4; Football 4; Track Trainer; Basketball Coach Asst. 3,4; Intramurals 1,2,3,4; Baseball trainer.

Schofield, Mary  
Major: English  
WSGA 1,2,3, VP 3; U.C.C.F. 1,2; WAA 1,2,3,4; Delta Zeta 1,2,3,4, Press Chrm. 1, Hist. 2, Pres. 3; Panhellenic Dele. 4; Choir 1,2,3,4, Secy. 4; Band 1; S.S.L.C. 2,3; Intramurals 1,2,3,4; Panhellenic Council 3,4, Secy. 4; Sigma Tau Delta 3,4; Senior Honor Privileges 4; Pep Club 1; Standards Committee.



Simmer, Fred  
Major: Economics  
Intramurals 1,2,3,4; Student Senate 2.

Smith, Clara Thompson  
Major: Elementary Education  
Transferred From Southeast Missouri State  
Alpha Xi Delta, Philanthropy Chrm; Assembly Committee.



Smith, Jolan K.  
Major: Music Education  
Sigma Nu 1,2,3,4, Social Chairman 3,4; Band 1,2,3,4; Vesper Choir 1,2,3,4, Pres. 4; S.S.L.C. 3,4, Co-Chairman 4; Wrestling 2,3; Intramurals 1,2,3,4.

Smith, Melvin Dwain  
Major: Economics

Schupp, Donald Lewis  
Major: Chemistry

Seibert, Russadana  
Major: Elementary Education and English  
Alpha Xi Delta 2,3,4, Historian 3, Marshall 4; S.N.E.A. 1,2,3,4, Pres. 4, Secy-Treas. 3; Sab Staff 1,2,3,4; Standard's Committee 4; WSGA 1,2; Student Senate 2,3; Chi Alpha Omega 2,3; U.C.C.F. 1,2,4; Who's Who Committee 3; WAA 1,3,4; Disciplinary Board Secy.

Shannon, Ron  
Major: Economics  
Sigma Nu, Lt. Commander 4; Student Senate 3,4; Disciplinary Board 4.

Sharpe, Dona Lea  
Major: Elementary Education and English  
Transferred from Kansas University  
U.C.C.F. 1; WAA 1,2; S.N.E.A. 3,4; S.S.L.C. 4; Intramurals 1,2,3,4; Alpha Xi Delta 1,2,3,4, Merit Chrm. 1, Historian 2, Room Chrm 3; Sab Staff 2.





Sobin, Roger M.  
Major: History  
Transferred from Arizona State College  
U.C.C.F. 3,4; Golf 3; Intramurals 3,4; Tau Kappa  
Epsilon 2,3,4, Scholarship Chrm. 4, Chaplain 4.

Southard, Marjorie La June  
Major: Elementary Education  
S.N.E.A.

Throop, Harvey G.  
Major: Religion and Philosophy  
U.C.C.F. 1,2; S.S.L.C. 2; Golf 3,4; Intramurals 1,  
2,3,4; Student Senate 3; Chi Alpha Omega 1,2,3,4,  
Treas. 2, Vice Pres. 3,4; Alpha Sigma Phi 1,2,3,4,  
Secy. 2,3, Editor 3, Rush Chairman 4; Baseball 1,3.

Travelbee, John  
Major: Human Relations and Religion  
Dean's Honor List 1,2,3; Alpha Phi Omega 1,2,3,4,  
Carnival Dir. 3, Pres. 4, VP 2; Debate Team 1,2,3;  
Humanics Club 1,2,3,4; U.C.C.F. 1,2,3,4; Pi Kappa  
Delta 1,2,3,4; F.S.F. 3; Student Senate 4; Pi Gamma  
Mu 3,4.



Stark, Dixie Mrs.  
Major: Elementary Education

Steed, Frances Kay  
Major: Mathematics  
W.S.G.A. 1,2,3,4; U.C.C.F. 1; W.A.A. 2,3,4; Delta  
Zeta 1,2,3,4, Treas. 3, Membership Chairman 4;  
Band 1,2; Vesper Choir 1,2; S.N.E.A. 3,4; Intra-  
murals 1,2,3,4; Panhellenic Council 4; Beta Gamma  
Phi 3,4; Pep Club 1; Dean's Honor List 1,2,3.



Ulery, Willard  
Major: Economics and Business  
Alpha Sigma Phi 1,2,3,4, Pledge Master 3, Scholar-  
ship Chrm. 4; Student Senate 1,2.

Walker, Jean Helen  
Major: Elementary Education  
U.C.C.F. 1,2,3; Delta Zeta 1,2,3,4; S.N.E.A. 1,2,4;  
Intramurals 1,2,3.

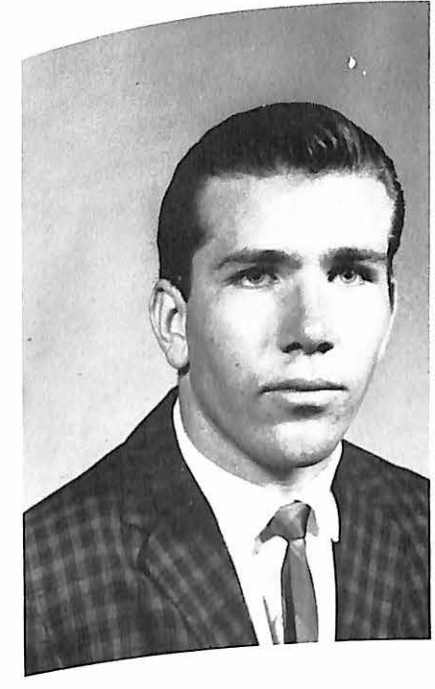

Tanurchis, James Nicholas  
Major: Economics

Thompson, Peggy  
Major: Elementary Education  
U.C.C.F. 2, VP 2; W.A.A. 3; Delta Zeta 1,2,3,4,  
Historian 2,3, Journal Corresp. 2,3; Band 1; Vesper  
Service 1,2,3, Secy. 2,3; S.N.E.A. 2,3; Intramurals  
1,2,3,4; Canterbury Club 3; Girls Trio 2,3,4;  
Orchestra 1,2,3.

Walls, Barry  
Major: Human Relations  
Alpha Sigma Phi 2,3,4, Social Chrm. 2, VP 3, Treas.  
4; Humanics 2,3,4; Dean's Honor List 2; S.S.L.C.  
2,3; I.F.C. 4; Student Senate 3; Cross Country 3;  
Track 2,3,4, Co-Capt. 3,4; Pres. of Senior Class 4;  
Intramurals 2,3,4.

Ward, Wayne  
Major: English  
Pi Delta Epsilon 3,4, Secy. 3, Pres. 4; Delta Staff  
1,2,3,4, Editor 4; Band 1,2,3; Drum Major 1,2,3;  
Choir 1,2,3,4, VP 3,4; Orchestra 1,2; Sigma Tau  
Delta 3,4; Secy. of Young Hall 3; Chi Alpha Omega  
2,3,4; Delta Board 4; Senior Honor Privileges 4;  
Valley Players 3; U.C.C.F. 1,2, Secy. 2.

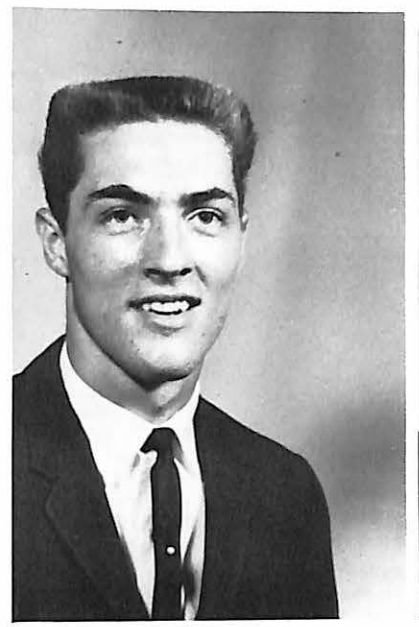
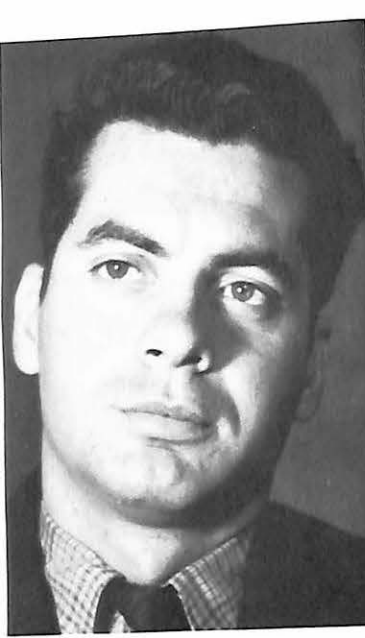



Watson, Don  
Major: Math  
Football; Intramurals 2,3,4.

Whittaker, Barbara  
Major: Spanish and French  
International Relations 4; Choir 2; Dean's Honor  
List 3.

Gregory, Carla Dean  
Mattox, Leonard Lee



Whyte, Russell  
Major: History  
Tau Kappa Epsilon; S.N.E.A.; WMVC; Band; Wres-  
tling 2; Intramurals 1,2; Liaison Council 4; Base-  
ball 1.

Wilson, Dixie Rachel  
Major: Elementary Education



Robinson, Kathryn Ann

Senior Students with no pictures available

Bornheimer, Henry K.  
Major: Social Studies

Jones, Donald Edward  
Major: History

Margeson, John Frederick  
Major: History

Osborn, William R.  
Major: Biology

Windsor, George  
Major: Business Education  
Sigma Nu 1,2,3,4, Lt. Command.; Band 1,2; Vesper  
Choir 1,2; I.F.C. 1,2,3, Pres; Tennis 2,3; Student  
Senate 1,2,3,4; Senior Honor Privileges 4; Pres. of  
Freshman Class; VP of Student Body.

Young, Betty  
Major: Elementary Education  
S.N.E.A. 2,3; Dean's Honor List 2,3,4; Senior  
Honor Privileges 4.



*Junior Class Officers*

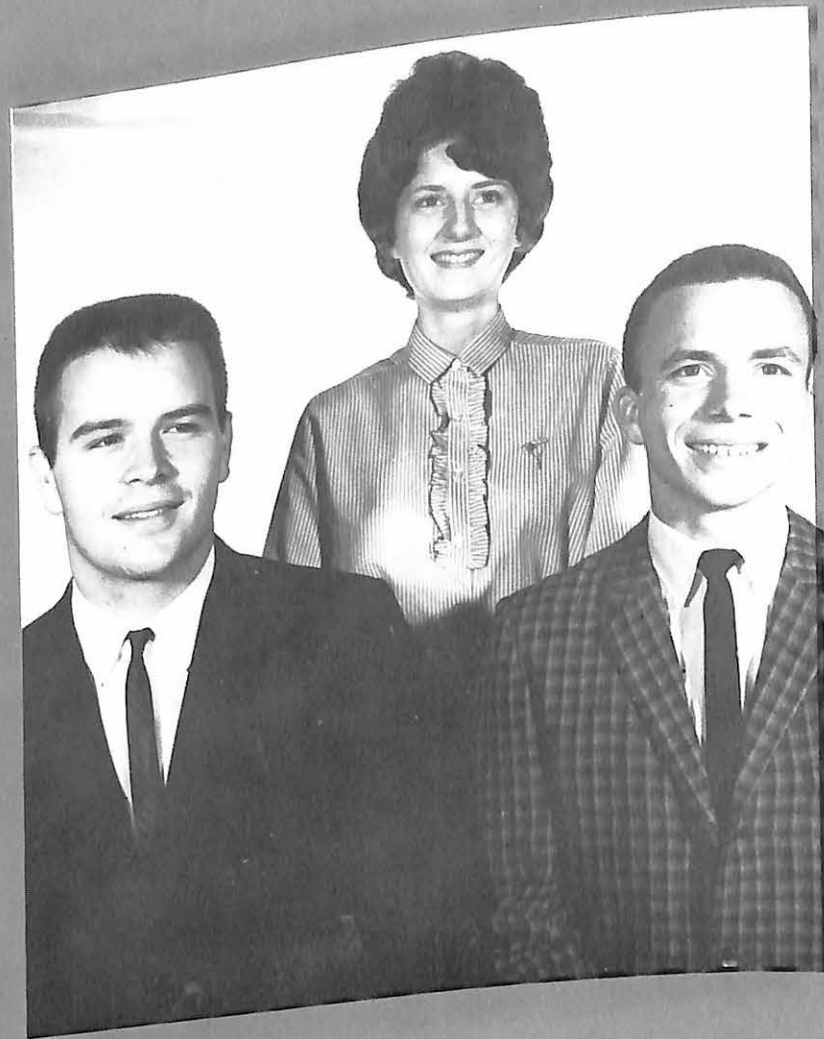

President . . . . . David Wilkinson  
 Vice-President . . . . . Bob Stoltz  
 Secretary-Treasurer . . . . . Bessie Orvis



*Juniors*

Junior Class Editor . . . . . Clay Marsh

Alexander, Judith  
 Allison, Karla K.  
 Antonucci, Barbara



Arnold, Russell W.  
 Bailey, Bruce E.  
 Balch, Sherri E.

Esther, Edward  
 Bergen, Janet  
 Best, Lloyd R.



Blatt, Judy A.  
 Borgstadt, Richard  
 Boscko, Cheryl L.

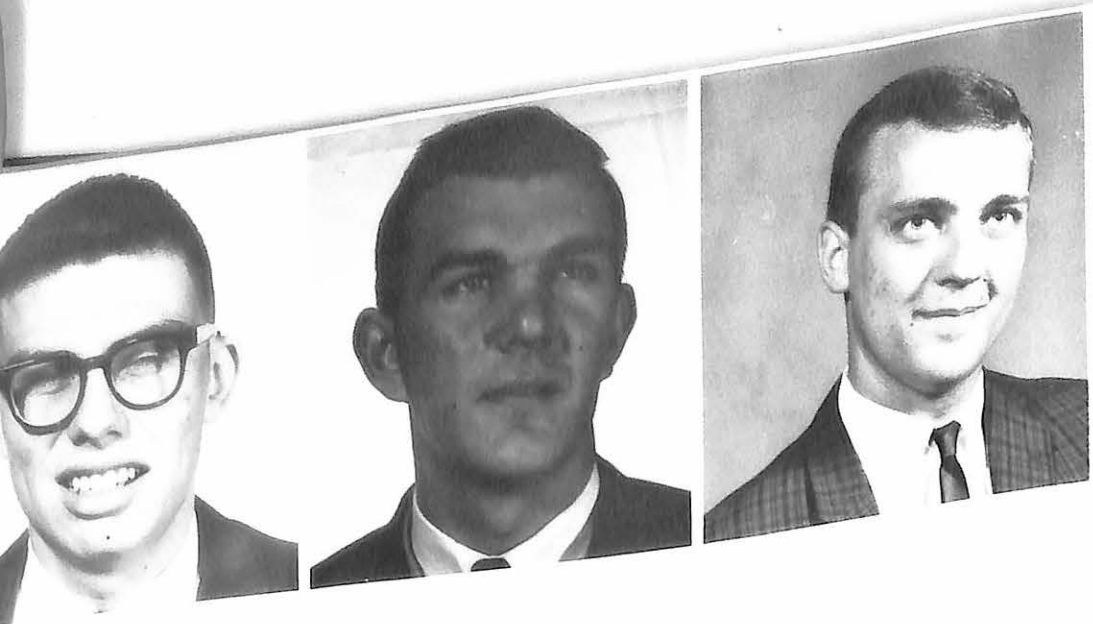

Butler, Brian R.  
Cebulski, Cliff R.  
Chapman, William



Doherty, William M.  
Douglas, Robert H.  
Dowell, Clara E.



Christopher, Joe N.  
Cochran, Hugh N.  
Cockrell, James L.

Downing, Ginger K.  
Dritt, Robert W.  
Duke, Vasco



Cooksey, Georgeanne  
Cone, F. Dean  
Crabtree, William R.

Duncan, Ann  
Dyer, Robert J.  
Dyer, William M.

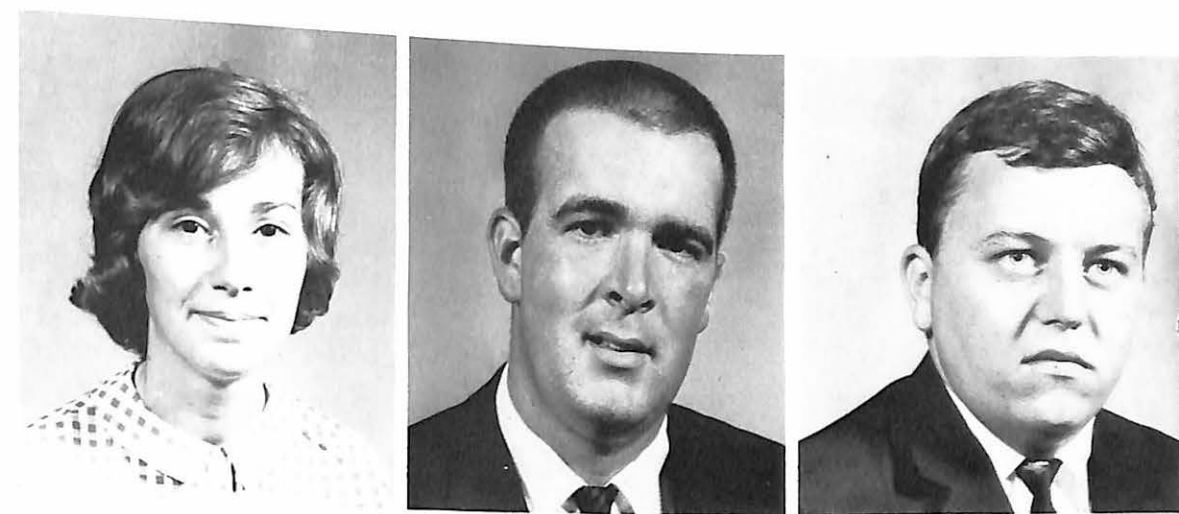

Davis, Hiram L.  
Dewar, Mary A.  
Dickson, Margaret A.



Eckilson, Albert  
Eisenbarth, William W.  
Estok, Louis G.



Faler, Linda D.  
Feldman, Ben M.  
Florentine, Nicholas

Hilgen, Wayne H.  
Hoeb, Richard  
Holland, Kay E.



Fray, George M.  
Fred, Helen L.  
Fry, Bruce W.

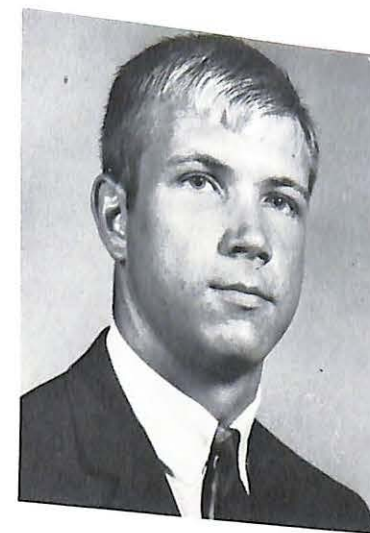

Howard, Cynthia  
Hubbard, Gary E.  
Icenogle, Jerry R.



Frye, E. Yvonne  
Gaba, Nancy L.  
Gibbs, George T.

Ingolia, Leo J.  
Jones, Robert E.  
Kadow, William A.



Gibson, Annell D.  
Glover, Donald C.  
Hern, Lawrence D.



Keller, Jackie S.  
Kelly, Charles R.  
Kidd, Carolyn W.

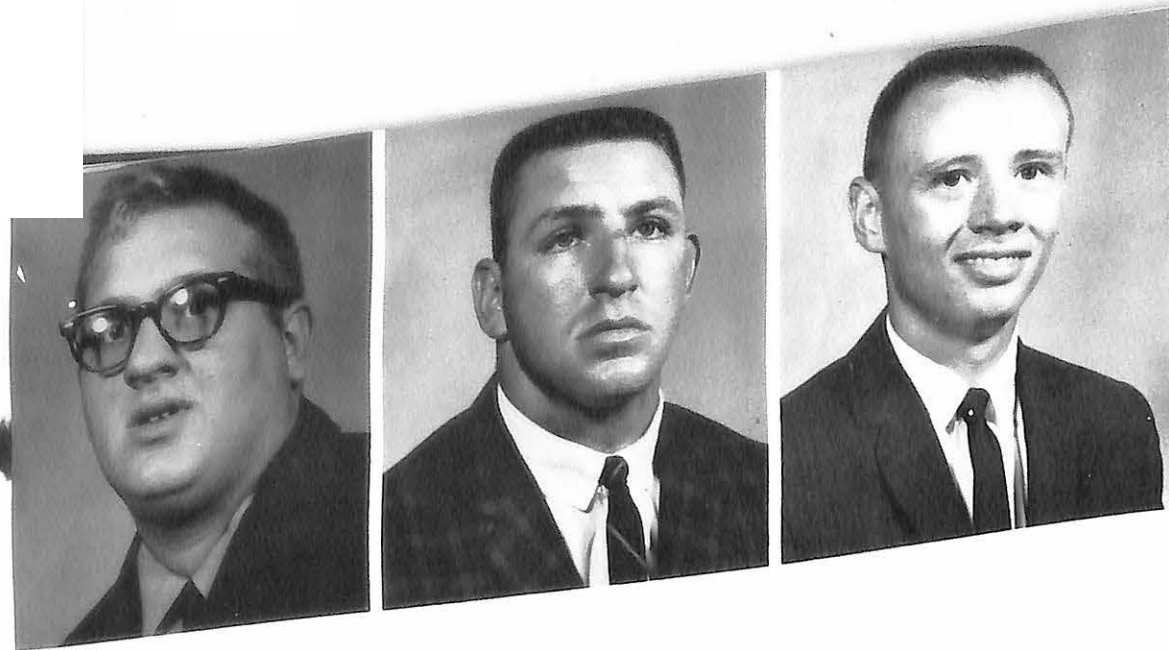

Kies, Joseph W.  
King, Joseph N.  
Klasing, Arthur P.



McDuffie, Edward I.  
Mark, Mike  
Mauger, Thomas L.

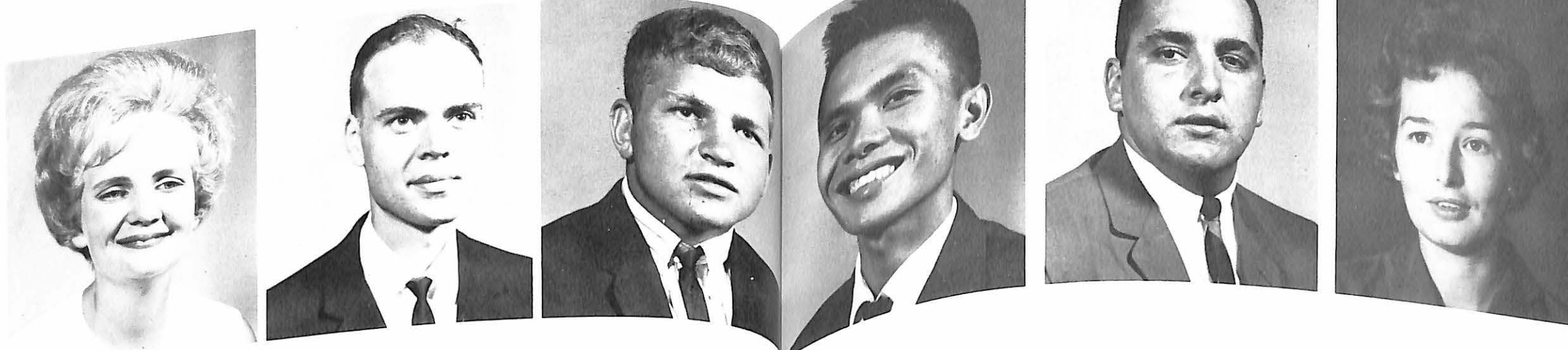

Kleever, Kay K.  
Knee, Kent D.  
Knott, Leslie H.

Melegrito, David D.  
Miller, Barry F.  
Morse, Hazel C.

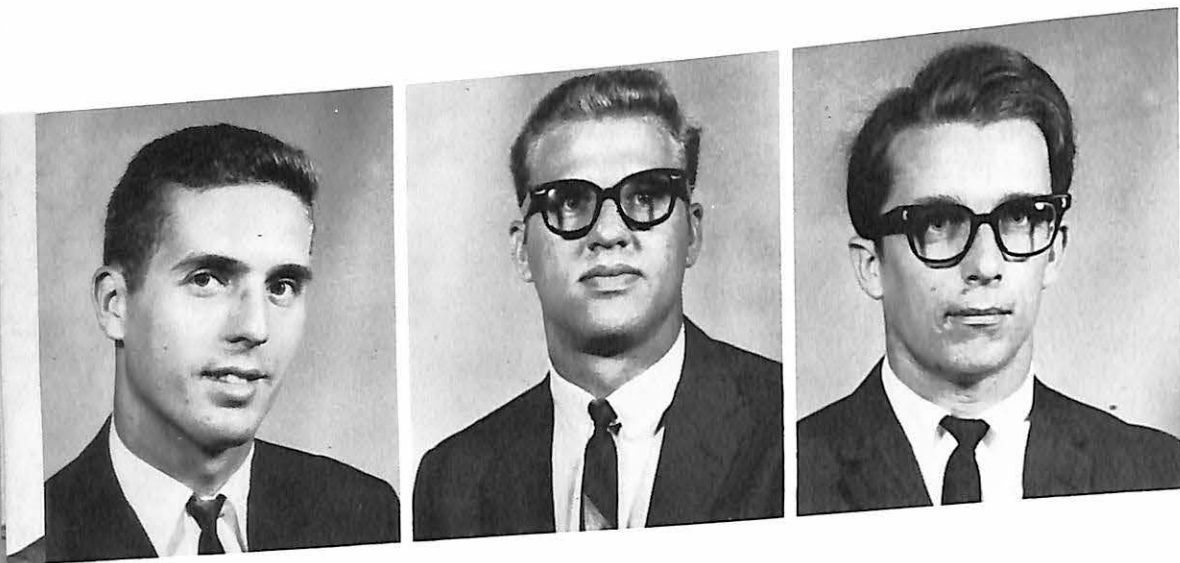

Lapikas, Dennis A.  
Ledgerwood, Charles  
Long, Dwight



Morton, Thomas  
Mosley, Monty D.  
Mueller, James E.

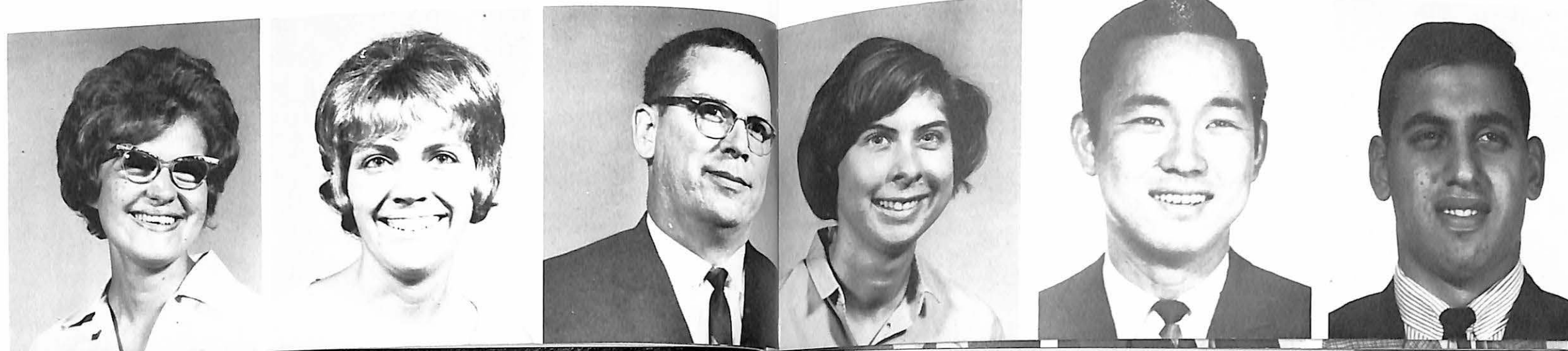

Lowe, E. Frances  
Lutes, Connie S.  
Lynch, Charles H.

Mullins, Barbara  
Nakama, Michael K.  
Nassif, John M.



Nelson, Richard A.  
Ogle, Bob M.  
Orvis, Bessie R.



Sale, Judith A.  
Schupp, William H.  
Sciarra, Joe A.



Otto, Mitzi L.  
Petito, Frank  
Piper, Johnny L.

Shepard, Audrey L.  
Shepard, Enid D.  
Spear, Steve H.



Powell, Rex M.  
Price, Cheryl A.  
Randolph, Sandra M.

Spreitzer, Donald A.  
Stark, Joe W.  
Stecker, Henry F.



Rogers, Jerry D.  
Rowlinson, John A.  
Royo, Julio C.



Stoltz, Robert B.  
Stumpenhous, James W.  
Swenson, John



Taylor, James R.  
Taylor, Larry D.  
Thompson, Delbert A.



Welter, William M.  
Wentzel, Robert R.  
Whiteside, Thomas M.

Thompson, Gerylyn K.  
Thompson, Herschel  
Tracy, Wheeler A.

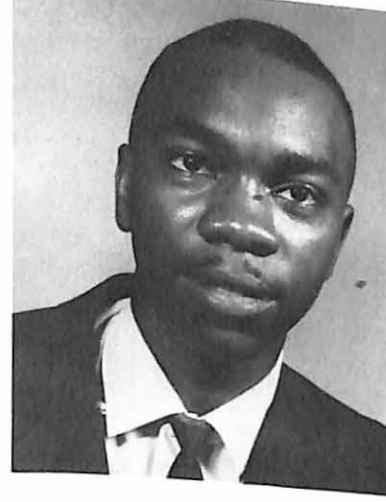

Wilkinson, David M.  
Williams, Stephen S.  
Woodka, Kenneth C.

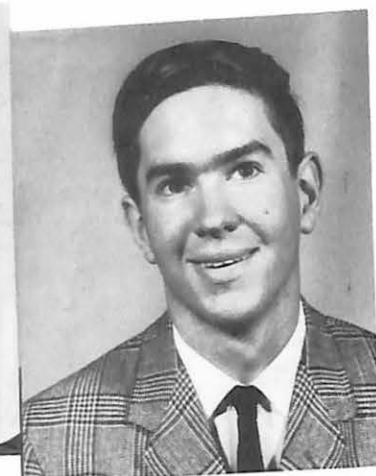

Tritle, John S.  
True, Barbara J.  
Vanderford, James D.

York, Charla K.  
Iberra, Ronald G.  
Martin, Scott L.

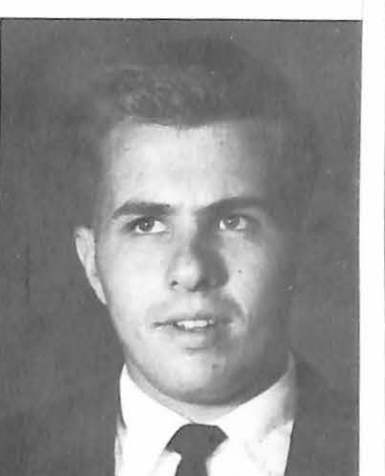
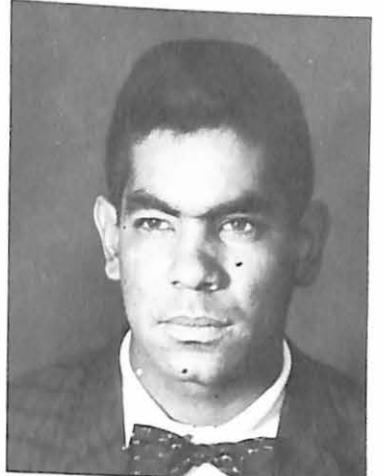

Vann, Marjane  
Venator, Charlene A.  
Ward, Anne P.



*Sophomore Class Officers*



President . . . . . Wesley Stevens  
 Vice-President . . . . . Hwie Nio Ong  
 Secretary-Treasurer . . . . . Karen Hubner



*Sophomores*

Sophomore Class Editor . . . . . Jerry Witvoet

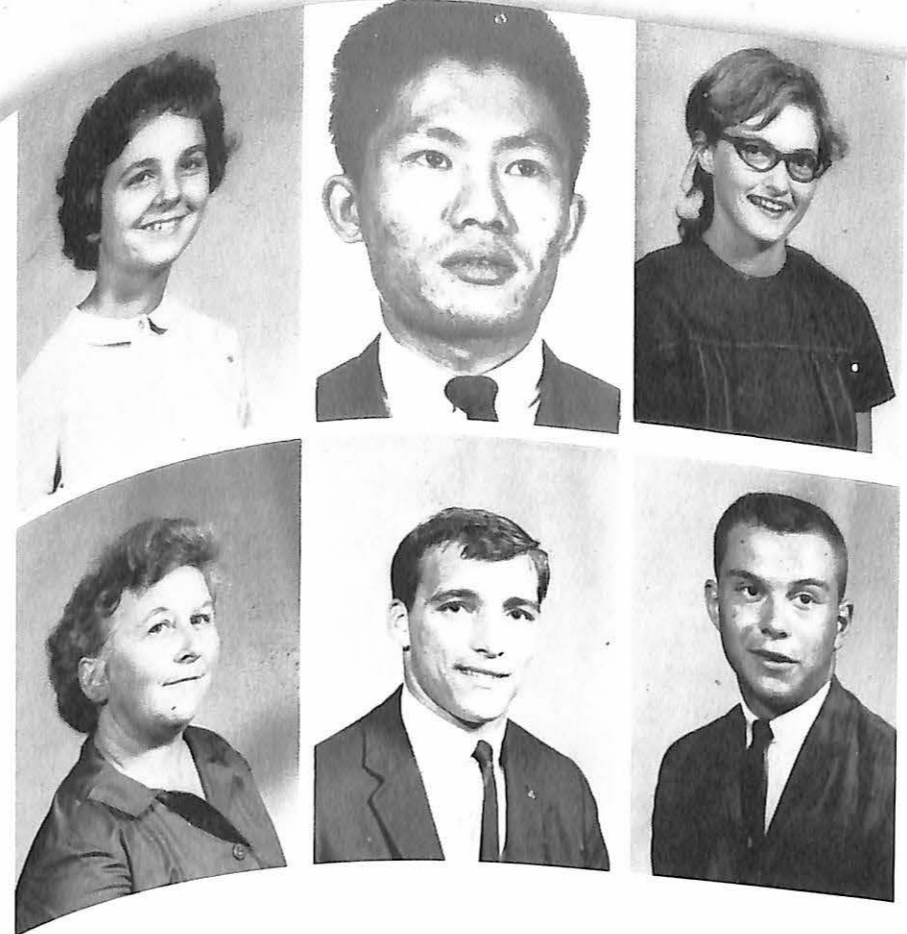

Adams, Jo Ann  
 Arksornnukit, Manson  
 Arnold, Nanese E.

Bacon, Velma L.  
 Bagnall, Dan Lee  
 Baldwin, Thomas E.

Ball, Lewis H.  
 Bandola, Allen John  
 Bankhead, Thomas A.

Barney, Linda Marie  
 Barr, Phillip Gregg  
 Bartels, Roland H.

Basinger, Donald C.  
 Baur, Gail  
 Behary, Robert John

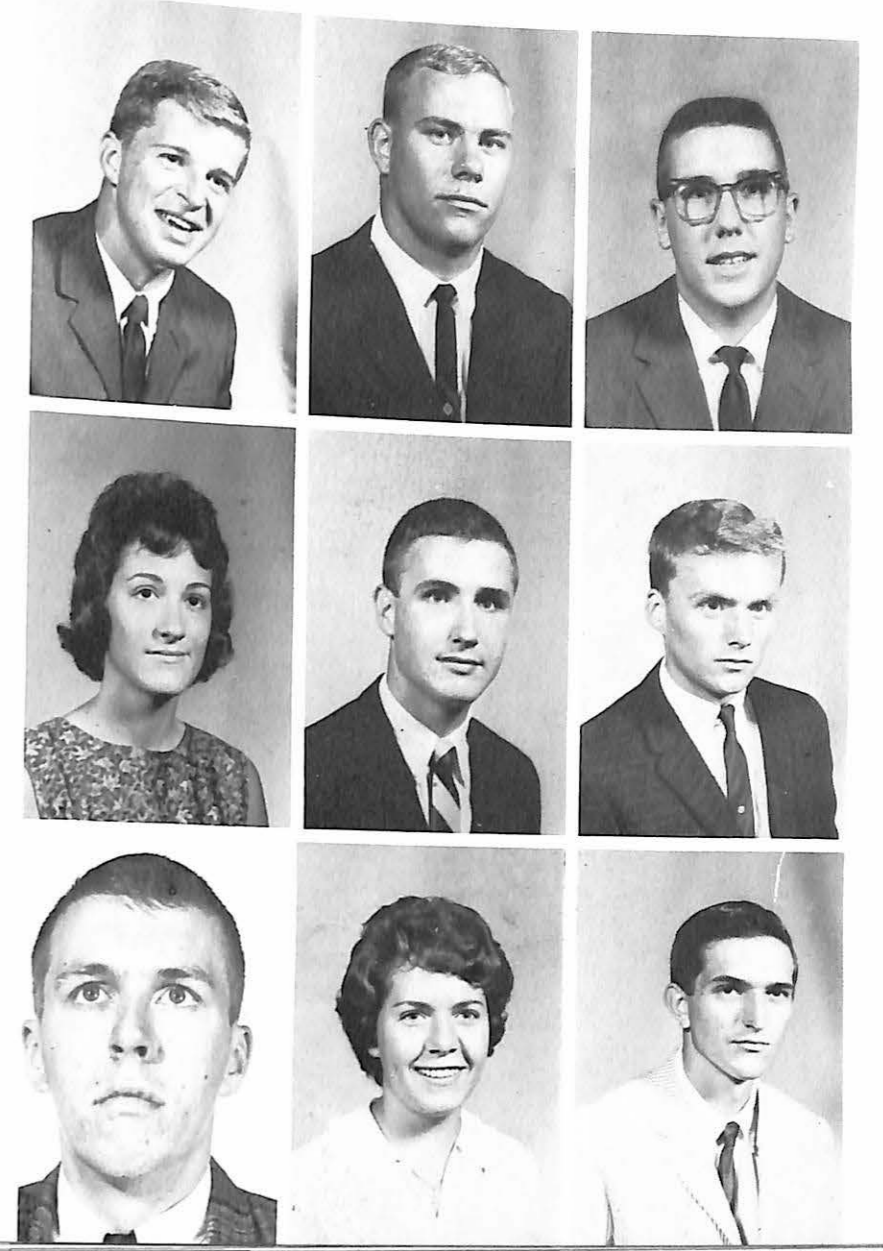

Bell, Gregory Eldon  
Binn, Wilma J.  
Botts, Susan



Bramlage, Patricia S.  
Breliek, Michael E.  
Brill, Richard William

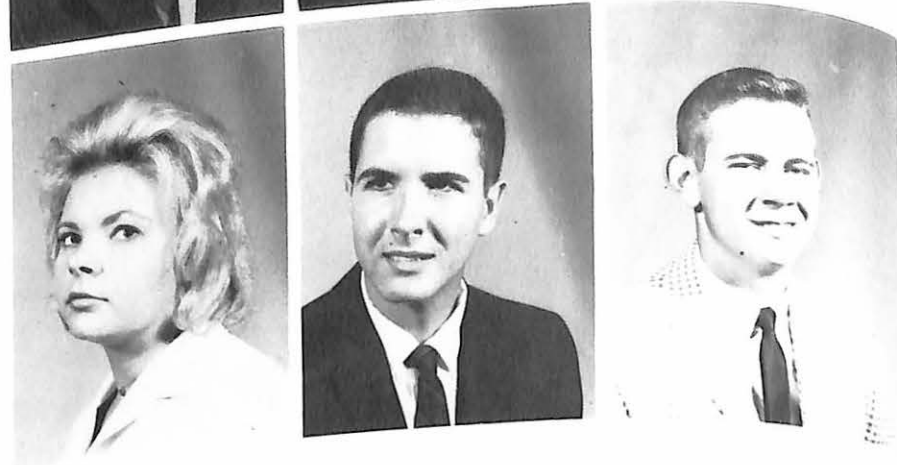

Collins, James D.  
Cook, Ronnie Ray  
Davis, Robert B.



DeGraff, Ina Claire  
Deicke, Bob Allen  
DeWitt, Norma J.



Brown, Bontia Carol  
Brumburgh, Scott Eric  
Bybee, D. Alan



Caldwell, Donna Sue  
Cambria, Louis Guy  
Campbell, John Henry



Cassity, Charles E.  
Chevalier, Helen S.  
Clemens, Richard Linn

Dimity, Nancy N.  
Dimuzio, John Allen  
Dirck, James H.



Donath, Carol Ann  
Drummond, Henry C.  
Eades, Paul D.



East, Bettye Lee  
Egert, Phyllis Anne  
Elliott, Bettina



Elliott, William L.  
Ellis, Larry Van  
Embly, Benjamin H.



Etchison, James C.  
Everett, Gerald Lee  
Evers, Thomas Neal

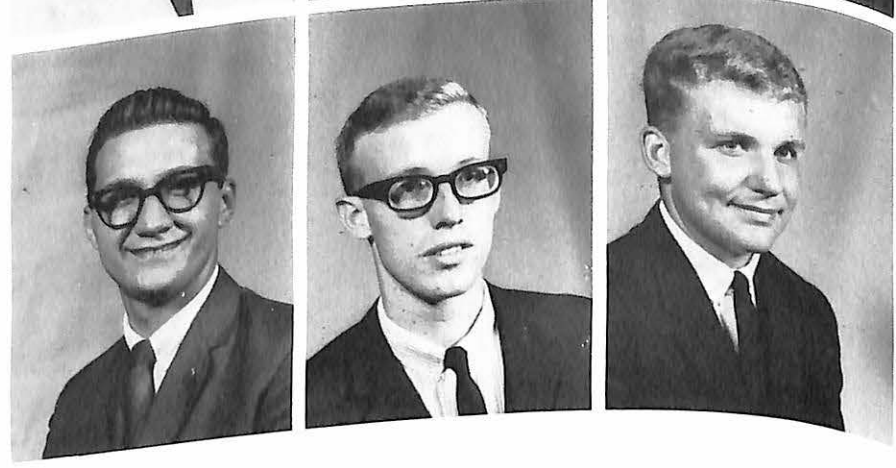

Gilkey, Vicke L.  
Gillmor, William W.  
Grant, Wallace H.



Gregory, Shelby L.  
Grindstaff, Thomas H.  
Harrison, John T.

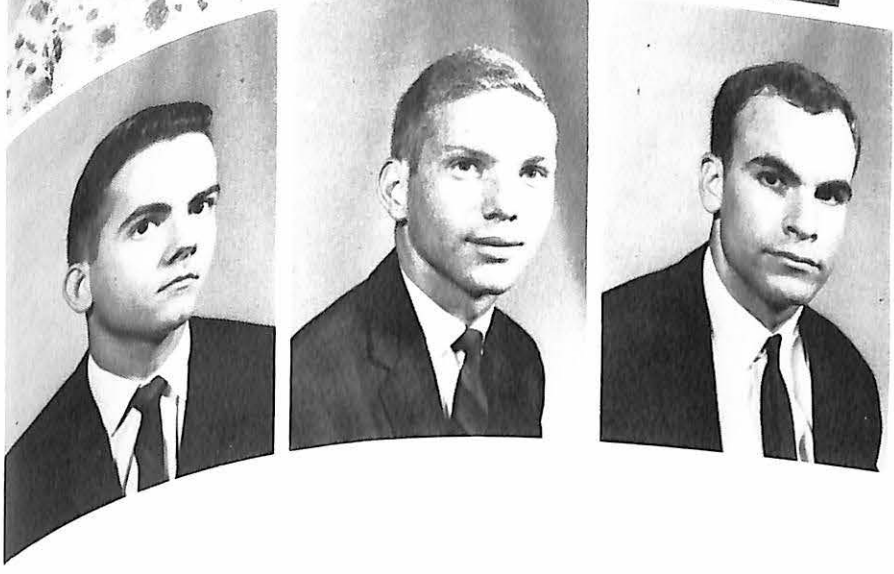

Farrington, Robert D.  
Fay, John M.  
Ferguson, Derry L.

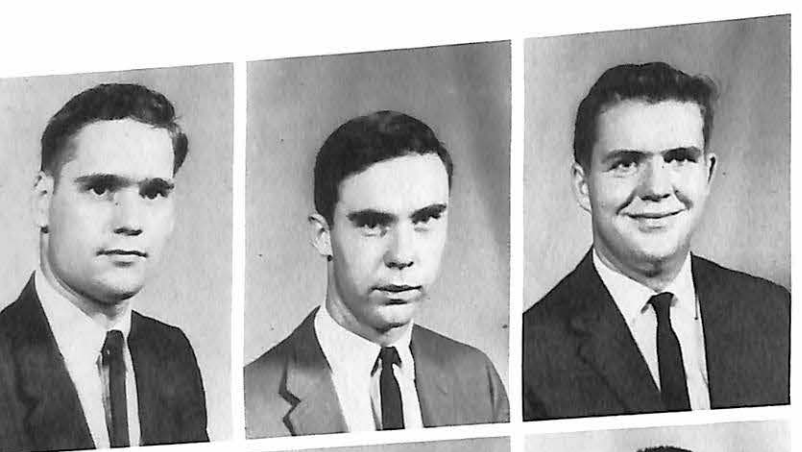

Fey, Jane E.  
Fisher, Kathleen  
Fricke, Harold S.



Froehlich, Siegfried  
Gentry, Robert L.  
Gibbs, David A.



Helm, Michael C.  
Henry, Bob M.  
Hessel, Norman L.



Hill, Eveleth A.  
Hodgson, Robert J.  
Hogue, Darrel L.



Horn, William E.  
Howard, Judy W.  
Hubner, Karen

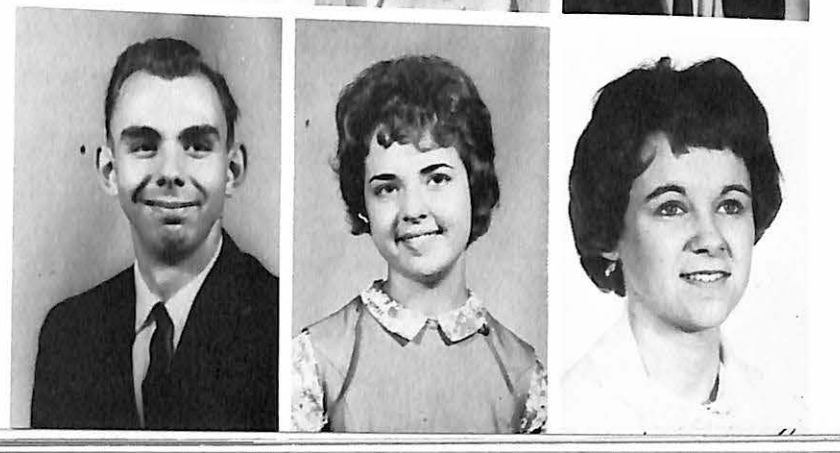

Huch, Paul A.  
Huesgen, Donald  
Humfeld, Michael



Hurley, Bob G.  
Hynson, Edwin W.  
Jones, Sally L.



Krychowecky, Michael A.  
Larsen, Jay L.  
LaValley, Richard J.



Lesniak, Michael  
Libbey, Robert A.  
Long, Roger H.

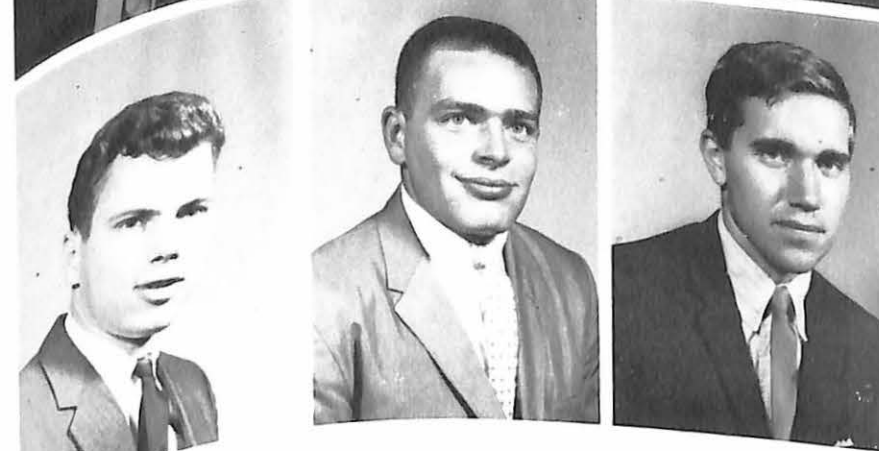

Keithley, Katherine A.  
Kitzi, Thomas  
Klusman, Alexander W.



Manson, Henry G.  
Marsh, Clay E.  
Matea, John D.



Koppitz, Sharon L.  
Krass, William H.  
Kreidler, Paul



Mc Corkle, Ann  
Mc Daniel, Donna Rhea  
Mc Dougall, Angus C.



Krieger, William F.  
Kroll, Bill H.  
Kruse, Joyce L.



Mc Roberts, Sandra C.  
Meinershagen, Glenn W.  
Meuschke, John M.



Miller, Robert R.  
Minich, Richard A.  
Montague, James C.



Moomey, Martin P.  
Morgan, Terry Lee  
Morrow, George W.



Petrocelli, Vincent R.  
Pierce, Donna J.  
Pollak, Thomas N.



Powell, Linda J.  
Preston, Gary E.  
Pryor, Sally L.

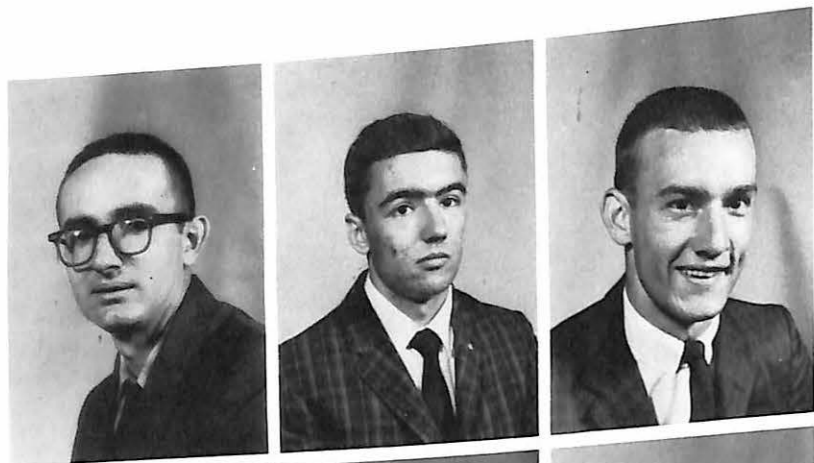

Naylor, Ross K.  
Newcomer, DeWitt C.  
Newland, Goldman W.



O'Malley, Robert M.  
Ong, Hwie Nio  
Opel, Robert P.

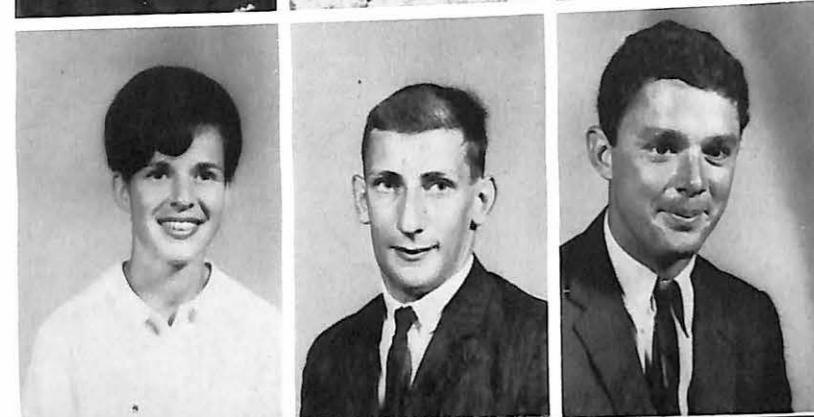

Owings, Cheryl J.  
Pace, Bobby S.  
Patterson, Charles L.

Quigley, Robert H.  
Rakos, Charles S.  
Reid, James A.



Reilly, David E.  
Rettig, Hans G.  
Rissler, Karen S.



Robertson, Clare K.  
Robinson, Wilma N.  
Ross, David J.



Ryland, Retha L.  
Schuchmann, Steven W.  
Scott, Floyd M.



Scott, Vera H.  
Sedler, Bonnie A.  
Seino, Dennis J.

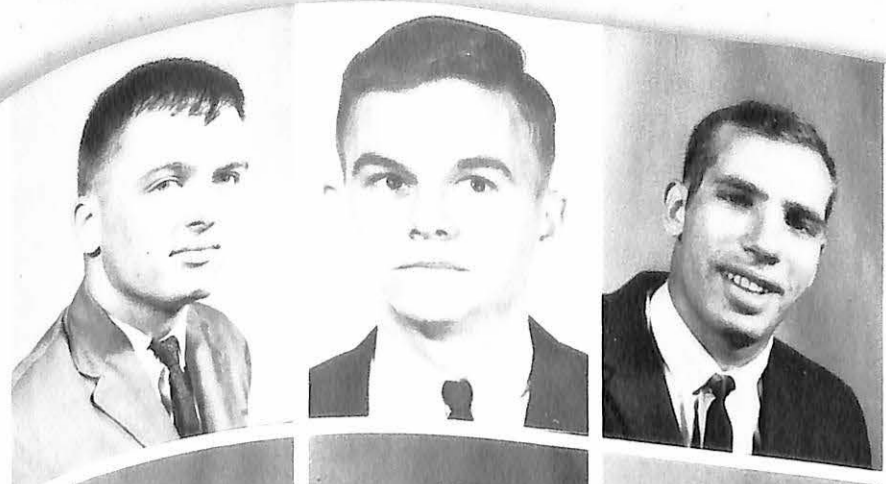

Stinson, Michael D.  
Swets, John J.  
Thacker, John C.

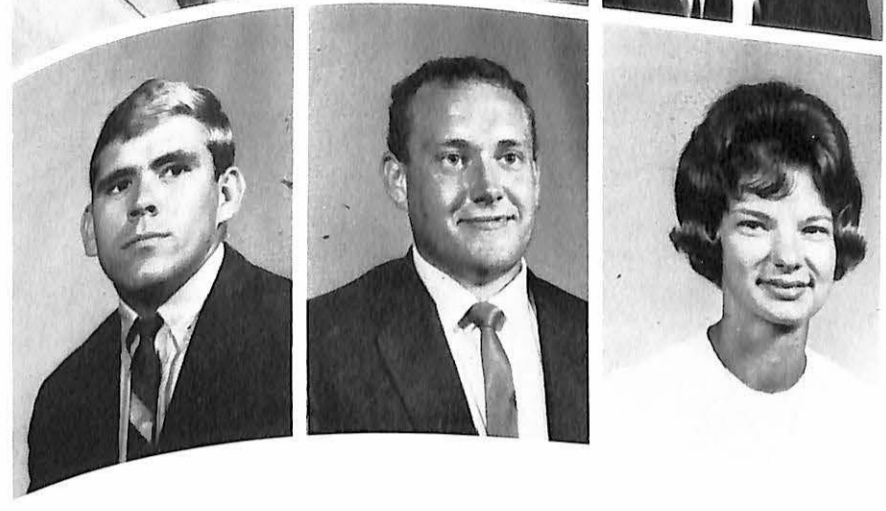

Tobin, David R.  
Tobin, Michael J.  
Turner, Janice L.



Sims, Stephen B.  
Sloan, Kenneth R.  
Smith, Ed R.



Smith, Fred R.  
Smither, Timothy T.  
Solomon, Phillip B.



Spencer, George L.  
Sporleder, Janet L.  
Stevens, Wesley H.

Tuttle, Robert S.  
Tweit, Thomas E.  
Ulery, Robert M.

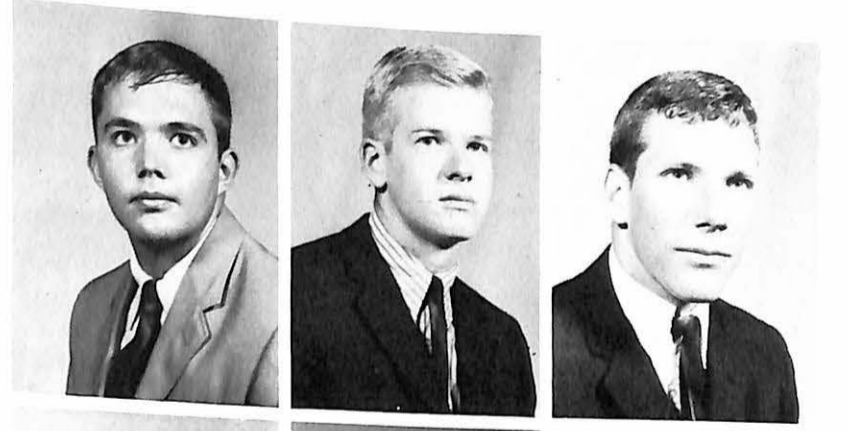

Van Cleaf, Robert  
Venice, Thomas J.  
Voerster, Vita M.

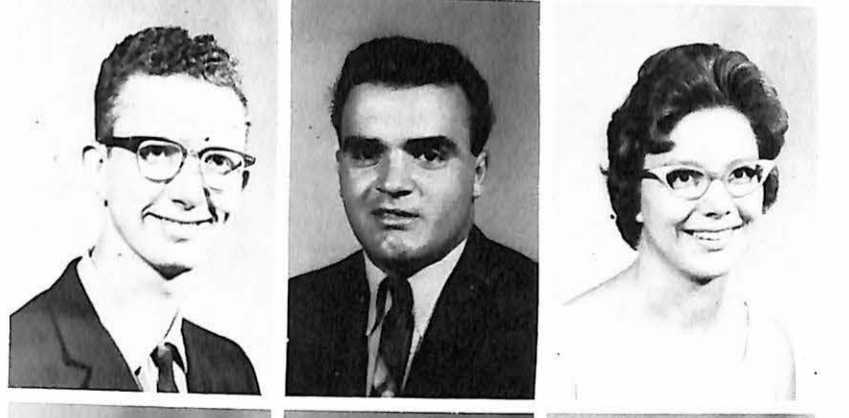

Warren, Terry R.  
Weir, Janice C.  
Wenzel, Robert H.



Wenzel, Sarah A.  
Weston, Jan L.  
Widmer, Susan D.



Wilkinson, Elizabeth  
Williams, Erin I.  
Wilson, James W.



Meyer, Tjaden  
Perkins, David  
Silverthorn, Jeanne



Slifer, Robert H.  
Amary, Issam B.

Sophomore students with no pictures available:

- Clinton, John E.
- Erkert, Neil
- Foglesong, Frank
- Goodloe, David Lane
- Lewis, David L.
- Lindblade, Robert Otis
- McKinney, Charles U.
- Murray, Lawrence John
- Peterson, Robert W.
- Richtermeyer, Beverly



Wipperman, Sharon E.  
Witvoet, John J.  
Yori, Ergene P.



Young, Sharon L.

*Special Sophomore Students*



Macey, Earl Christopher  
Maddox, Jerry Neal  
Marshall, William James

*Freshman Class Officers*



President . . . . . Robert Blair  
 Vice-President . . . . . Joseph DiMario  
 Secretary-Treasurer . . . . . Karen Ritchey



*Freshmen*

Freshman Class Editor . . . . . Dick Berl

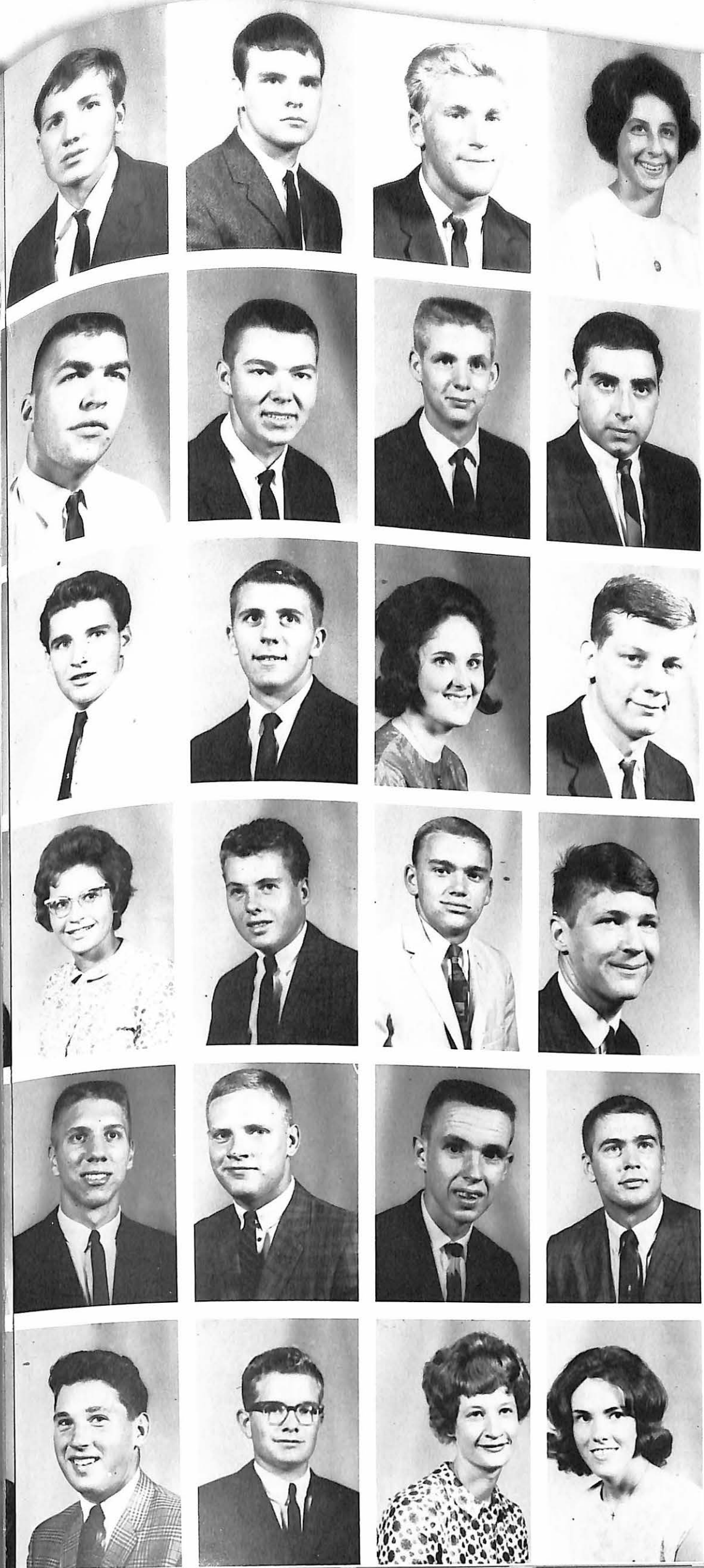

Thomas S. Abney  
 Liwood L. Alger  
 Bruce S. Andrus  
 Barbara S. Appel

James R. Archer  
 William Ash  
 William K. Atlee  
 Thomas G. Avgeris

Thomas Baker  
 Don S. Balka  
 Jennifer Barr  
 Richard Beadleston

Louise M. Bell  
 Danny C. Bennett  
 Richard J. Berl  
 John A. Beskid

William W. Bethea  
 Robert W. Blair  
 Charles F. Borberg  
 Ronald L. Botts

Art Brady  
 David Brame  
 Jennifer G. Brannen  
 Randa K. Brockman

James R. Brown  
Edwin M. Buford  
Jerry W. Bulter  
Karl J. Caldwell



Joseph T. DiMario  
Rebecca Downing  
Shirley K. Doyle  
William H. Drinkwater

Donald M. Campbell  
Jack S. Carty  
James R. Clark  
Kenda Cline



Roger C. Dugan  
Karen Durham  
Mary L. Eaglesham  
Paul A. Ehlert

Kathryn C. Cole  
Frederick Conway  
Jo C. Cook  
James L. Cornell



Wayne P. Eichfeld  
Melinda Emerson  
Roger W. Esslinger  
Thomas E. Esterly

Joel R. Cotton  
Jeffrey M. Craig  
John W. Cunningham  
Gary J. Custer



Larry J. Evers  
Sharon J. Ford  
Gary E. Forir  
Jerry K. Foster

William L. Czeschin  
Donald H. Danbury  
Anthony L. Davis  
Forster Davis



James E. French  
Larry French  
Susan M. French  
John L. Frohmader

Edward J. Deisley  
Allan D. Demarest  
Jay P. Dewar  
Steve R. Dewitt

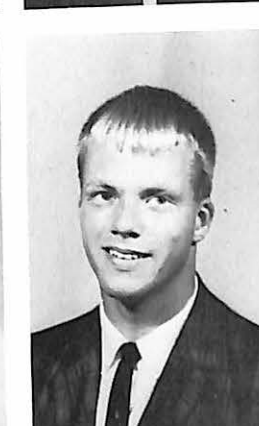

Allan D. Frommert  
Kent L. Funk  
Nancy J. Gampher  
Kathy J. Gee

Donald R. Gentry  
 Ronald E. Gerdes  
 Gary A. Ghilani  
 Jayne A. Gillespie



Rodger D. Hilgert  
 Leonard E. Hoagland  
 Pat Hodgen  
 Diane L. Hook

Larry W. Glavin  
 Michael J. Gnad  
 Gerald W. Gooch  
 Richard B. Gordon



Jack S. Howell  
 James Hubner  
 James M. Huston  
 Larry L. Hutsell

Willeam R. Grasdorf  
 Douglas W. Grashel  
 Richard Gray  
 Nancy A. Graybill



Nancy C. Hutton  
 David P. Incordona  
 Janet Indermark  
 Betty J. Ireland

Clyde M. Grayum  
 Robert S. Gurley  
 Joseph D. Gustafson  
 John A. Haas



Barry W. Irons  
 Alexander J. Ivan  
 Luther H. Jenkins  
 Alyce C. Jester

Karen E. Hall  
 Dan W. Harris  
 George W. Hawthorne  
 Antia L. Hayner



Howard M. Johnson  
 John M. Johnson  
 Pamela S. Johnson  
 Allan C. Jones

James R. Heimen  
 Ellen Heimbuecher  
 Robert F. Hernandez  
 Rick Hicks

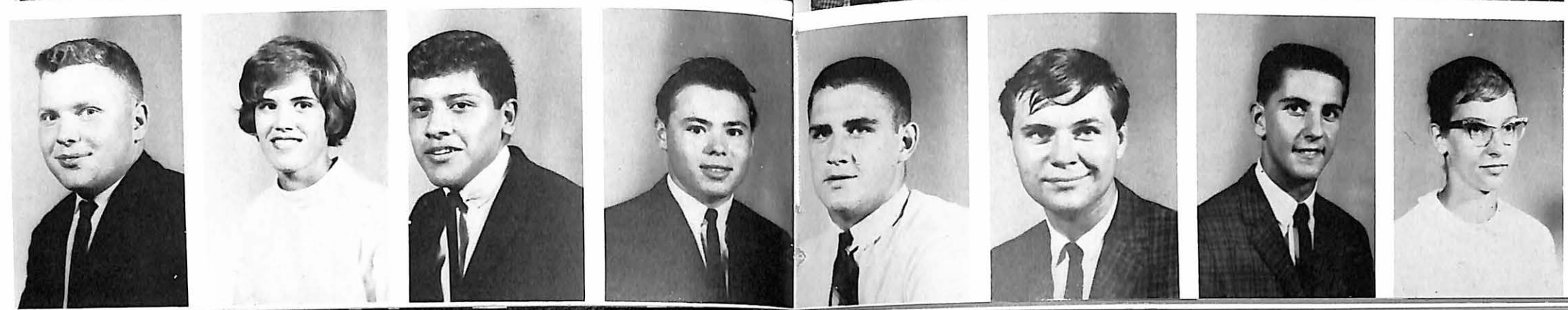

Larry Jones  
 Alan Josephsen  
 Anthony J. Jusevitch  
 Betty A. Keehart

Sharon K. Kenny  
David Kiel  
Mary Lou Kilby  
William Knight



Harry L. Lybarger  
Kathy J. Lydic  
Harry Mac Laughlin  
Christie S. Magnuson

Leslie L. Krass  
Leeward B. Krueger  
Karen R. Krummrich  
Martha R. Kueker



Kay Maiers  
Christine Mancini  
Craig Marcussen  
Barbara A. Martin

Walter Kunst  
Mark E. Kurtz  
Garry LeRose  
Gerald R. Lawhead



Gary L. Maxwell  
James T. Maxwell  
William K. Maxwell  
Dale E. McArthur

Billy Lawrence  
James R. Lawson  
Joseph H. Ledgerwood  
Kenneth Wayne Lewellen



Bonnie Kay McClain  
Marilyn S. McCoy  
Robert A. McCune  
Robert W. McKay

Katherine J. Lewis  
Kathryn Ligozio  
Kent A. Lindahl  
Frederick M. Lindsey



Bruce A. Mc Lain  
Jerry D. Meadors  
Henry T. Meyermann  
Mary M. Meyers

Stephen Liotta  
Linda A. Lockwood  
John Lovric  
David L. Lund



Charles F. Miller  
Jon S. Miller  
Larry W. Miller  
Franklyn P. Mills

William G. Mitchell  
Barbara D. Moore  
John T. Moore  
Mary J. Moore



Jeffrey J. Petro  
John G. Phillips  
Chuck D. Pierce  
Hala L. Pilon

Bruce B. Morgan  
Mike W. Morris  
Norma L. Mueller  
Susan R. Mutti



Ellen J. Place  
Pat A. Plains  
Larry J. Pollard  
Charles J. Polleschultz

Joel J. Myers  
Jon L. Nelson  
James A. Newell  
Harold G. North

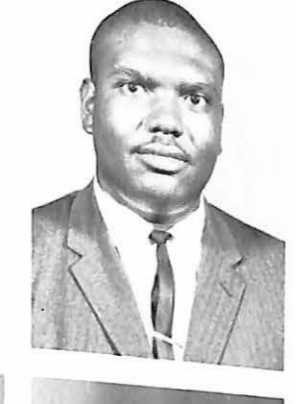

Robert A. Poole  
Cheryle L. Powell  
George W. Pulliam  
Helen L. Pulver

Sharon K. Nugen  
John M. O'Connor  
Davis R. Offutt  
Gary L. O'Neal



Merrick D. Rafal  
David A. Ragland  
Mary L. Raine  
John Rauschenberger

Merl E. O'Neal  
Cheryl Ann Osman  
Joseph J. Opyd  
Harry D. Owens



Paul M. Ray  
Paula J. Reagin  
Charles K. ReCorr  
Samuel I. Rhoads

Wayne K. Owings  
Janet E. Patterson  
Roger A. Papadakos  
Robert Peters



Dennis A. Richmond  
Richard J. Rieks  
Patricia A. Riley  
David C. Rimmer

Karen Sue Ritchey  
Joetta Roberts  
Omer H. Roberts  
Douglas H. Robertson



Howard Southard  
Robert Sparacino  
Ina Stabenow  
William Staley

Virginia L. Rogers  
Phillip S. Rokicki  
Fred M. Rosenberger  
William H. Rothe



James Sterrett  
Lynda St. John  
Sydney Stokes  
Rena Storm

Paula M. Rudigier  
James N. Ruff  
Earl D. Sawyer  
Steve H. Saylor



Edward H. Street  
John Sullivan  
Janice Sullivan  
Joseph Szakacs

Edward Schulte  
Catherine A. Schultz  
Nancy K. Selsor  
Michael R. Severide



Frank Takacs  
James Tanner  
Mike Tharp  
Judy Thomas

Paul J. Sherwin  
Janet L. Showalter  
Jim B. Skelton  
Jeanne M. Silver



Robert Thomas  
Elliott Thompson  
Patricia Thompson  
William Todd

Nancy Sisson  
Charles Solomon  
Robert Sonnabend  
Mike Soriano



George Tomaszewicz  
Dennis Toth  
William True  
Lloyd Vaught

Steve Vicari  
Joan Vogelsmeier  
Anthony Fowels  
Christopher Wahlers



Charles Walters  
Walter Warchol  
Paul Ward  
Robert Watt



Charles Weinreich  
Charles West  
Wayne Whaley  
Russell Williams



Diane Wilshere  
John Woodard  
John Woods  
Kim Woods



Kay Young  
Nancy Young  
Robin Zester



Freshmen students with no pictures available:

- Ronald Hamlett
- Gerald Sbarbaro
- Ralph Sutton
- Robert Thurlo

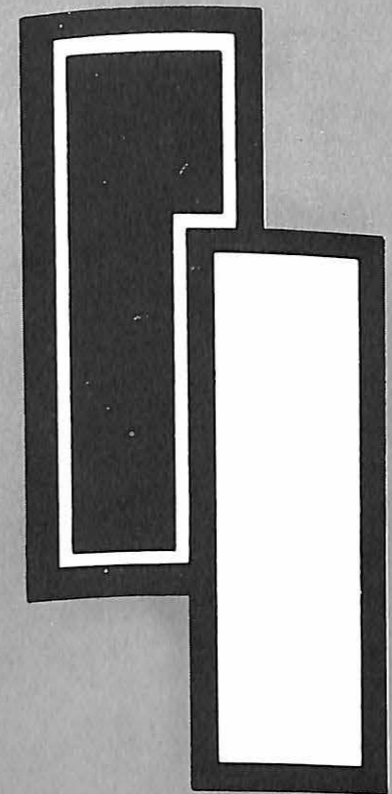

*Organizations*

Organizations Editor . . . . . Suzy Boskco



SEATED LEFT TO RIGHT: Steve Tuttle, Sudy York, Vicki Clark, Karen Hubner, Sally Pryor, Larry Crutchfield, Sherri Balch, Ruth Hamann, Barbara Dritt, Kay Holland, Robert Hodgson.

STANDING: Alan Bandola, John Nassif, David Reilly, Jerry Everett, Bob Hurley, Bob Odom, Bob Stoltz, Bill Manion, Ron Shannon, Ron Cook, Wes Stevens, Tom Baldwin, Bob O'Malley.

## Missouri Valley Student Senate

Student Government on the Valley campus is formed to promote, through elected representatives, an efficient, co-ordinated group for all student activities and a medium for student expression.

The interest of the Senate in their work is shown in their meetings. The Senate meets to transact business and to bring before the group the suggestions of the groups of students they represent.



## Student Senate Officers

### First Semester Officers

President  
Larry Crutchfield  
Vice-President  
George Windsor

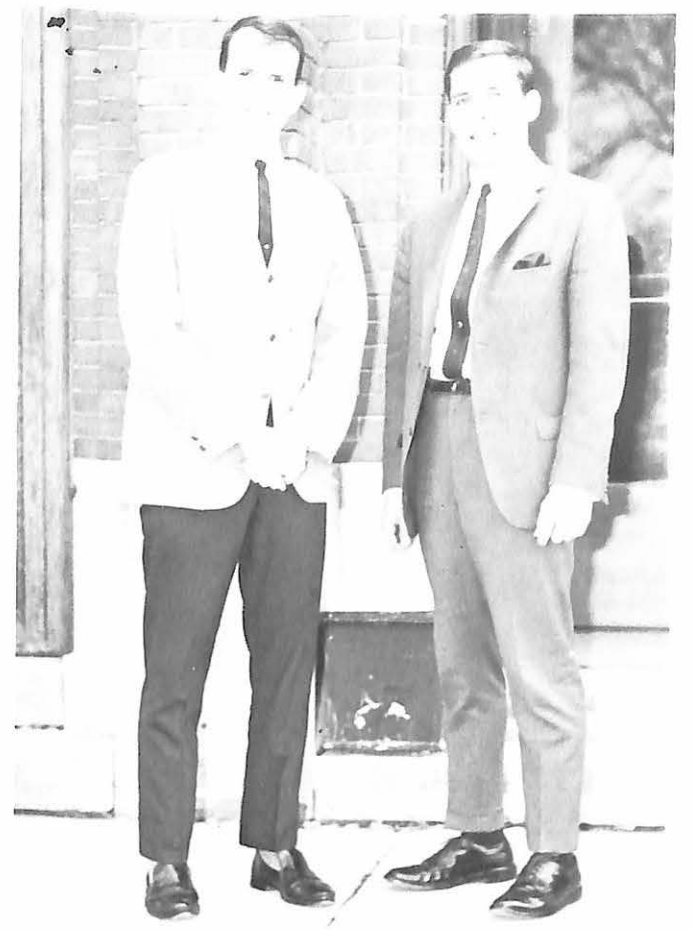

### President Pro-Tem

Bill Manion

### Vice-President Pro-Tem

Bob Albin

### Secretary

Sudy York

### Treasurer

Vicki Clark



## Elementary Education



Seated left to right: Nanese Arnold, Gail Baur, Hwie Nio Ong, Barbara Antonucci, Clara Smith, Bonnie Brown. Second row: Wilma Blinn, Margaret Dickson, Geri Thompson, Charlene

Venator, Alan Bandola, Mr. Brock. Standing: Jane Fey, Carolyn Kidd, Ina Stabinow, Sally Jones, Mary Dewar and Suzy Boscko.

## Secondary Education



Seated left to right: Vicki Clark, Kay Holland, Pat Thompson, Ruth Ann Hamann, Frankie Steed, Kathy Kiethley. Second row: Cheryle Owings, Virginia Downing, Lillian Edwards, Vickie

Laber, Bessie Orvis, Kathy Newsome, Mr. Brock. Standing: Dick Loman, Gerald Everett, and Dwight Long.

## Student National

### Officers



The Student National Education Association (S.N.E.A.) is the professional association for college students preparing to teach. The Student NEA provides members with opportunities for developing personal growth and professional competences; for gaining an understanding of the history, ethics, and program of the organized teaching profession; for participating in cooperative work on the problems of the profession and the community; for active professional membership on the local, state, and national levels.

It provides experiences which deepen the interest of capable student in teaching as a career; encourages the selection and guidance of persons admitted to teacher education programs; and, through higher standards of preparation and the dissemination of information, contributes to a reasonable balance in teacher supply and demand.

President . . . . . Russadean Seibert  
 Vice President . . . . . Dick Loman  
 Secretary . . . . . Kay Holland  
 Treasurer . . . . . Charlene Venator  
 Sponsor . . . . . Raymond Brock

## Education Association



Judy Fessler, Student Teaching Physical Education.



Vicki Clark, Student Teaching History in the Marshall School system.



Student Teaching English by Susan Moore.



Mathematical concepts are conveyed by Lillian Edwards.

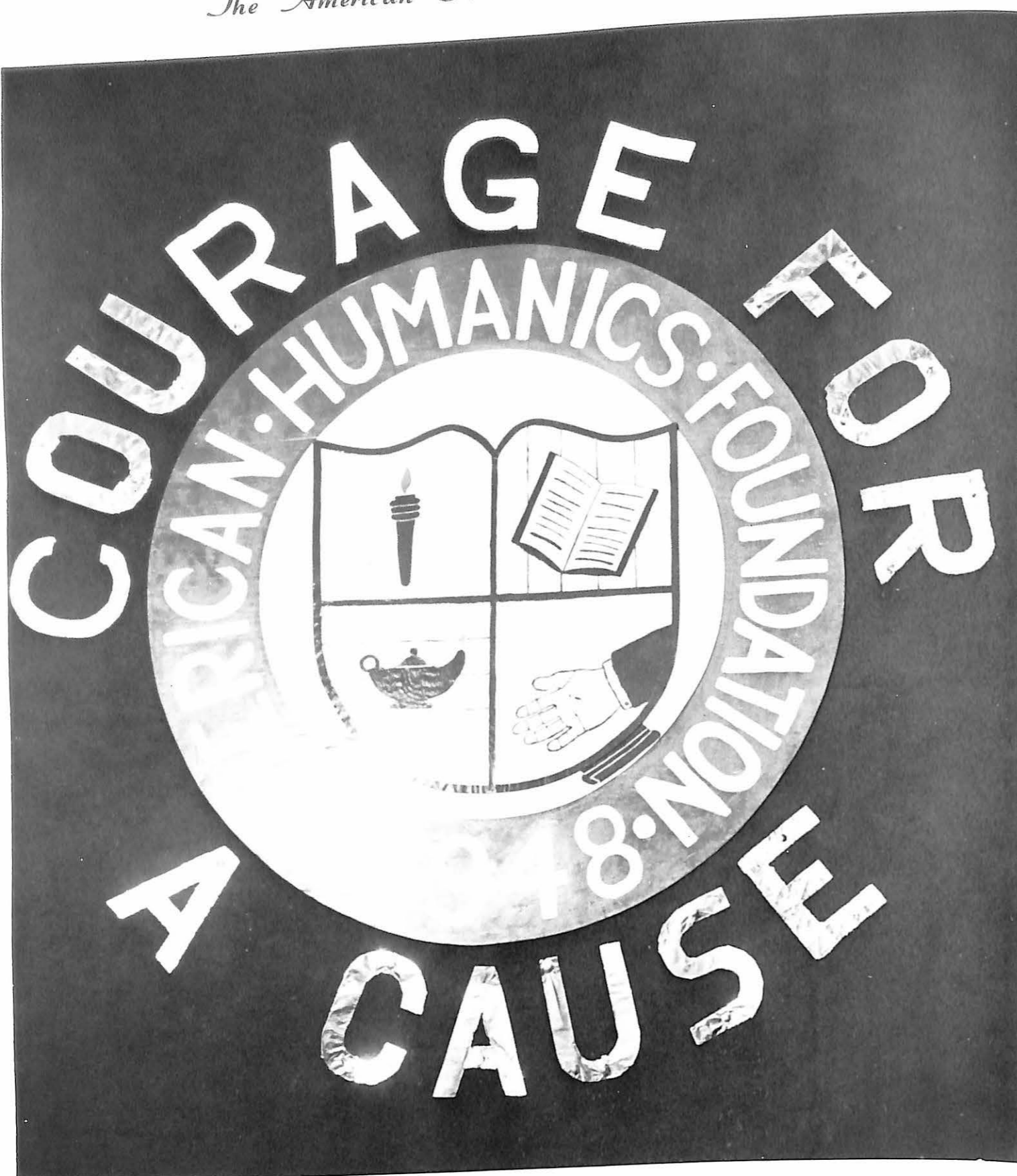

The American Humanics Foundation unit at Missouri Valley College provides an unique educational opportunity to those dedicated to service to youth. In addition to the curricular study, many and varied experiences are presented through frequent field trips and weekly work-

shops at which both professionals and volunteers representing many agencies speak. The program of the American Humanics Foundation is lauded by agency leaders and supported by well over one thousand vitally interested citizens from all corners of the United States



FIRST ROW: Carl Leukefeld, Paul Kreidler, Phil Rokicki, Bill Crabtree, Wally Grant, Bob Mall, Bill Horn, Jim Pacer. SECOND ROW: Jane Fey, Linda Fulghum, Jan Showalter, Diane Wilshere, Sarah Wenzel, Ed Hynson, Courtney Haggard, Pat Hill, Sharon Koppitz, Helen Pulver, Judy Kneale, Ina De Graff. THIRD ROW: Dr. W. Hobart Hill, David Ross, Bob Lindblade, Craig Mc Dougall, John Travelbee, Fred Rosenberger, John Woodard, Bob Hodgson, Forester Davis. FOURTH ROW: Bruce

Morgan, Kent Knee, Kip AtLee, Bob Dyer, John Cunningham, Sam Rhoads, Dave Gibbs, Bob Gentry, Jerry Maddox. FIFTH ROW: Larry Hutsell, Bob Sonnabend, Richard Gray, DeWitt Newcomer, Thomas Grindstaff, Tom Baldwin, Ira Collins, Bill Eisenbarth, Gary Maxwell, Joel Cotton. SIXTH ROW: Dick Berl, Clay Marsh, Jack Nester, Marty Moomey, John Swenson, Barry Walls, Bob Watt, Mike Doherty, Frank Miller, Bill Schupp.

*Louis B. Pope*

Mr. Louis B. Pope, Associate Administrator of the American Humanics Foundation, received his M.A. in Counseling and Guidance from Northwestern University. He came to Missouri Valley in January after ten years of high school teaching and guidance work and twenty years of agency experience.



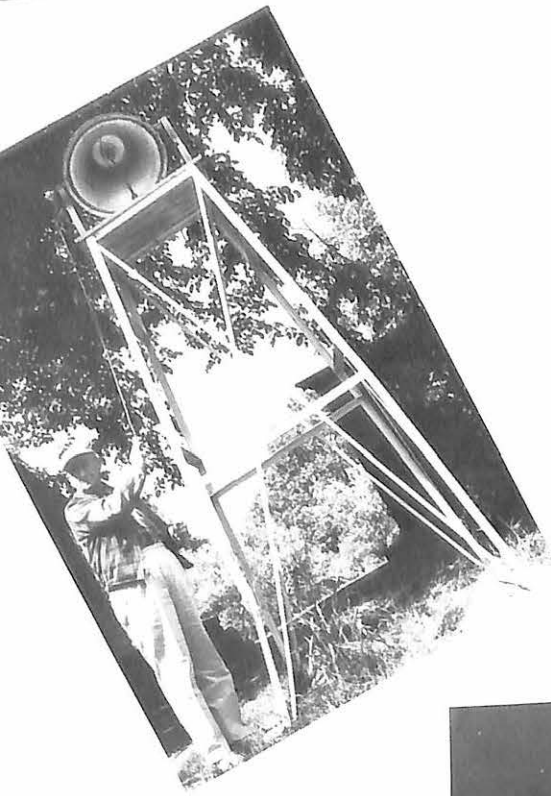

Mrs. Hill



Dr. W. Hobart Hill

Sixteen years of

untiring devotion



Fall Retreat

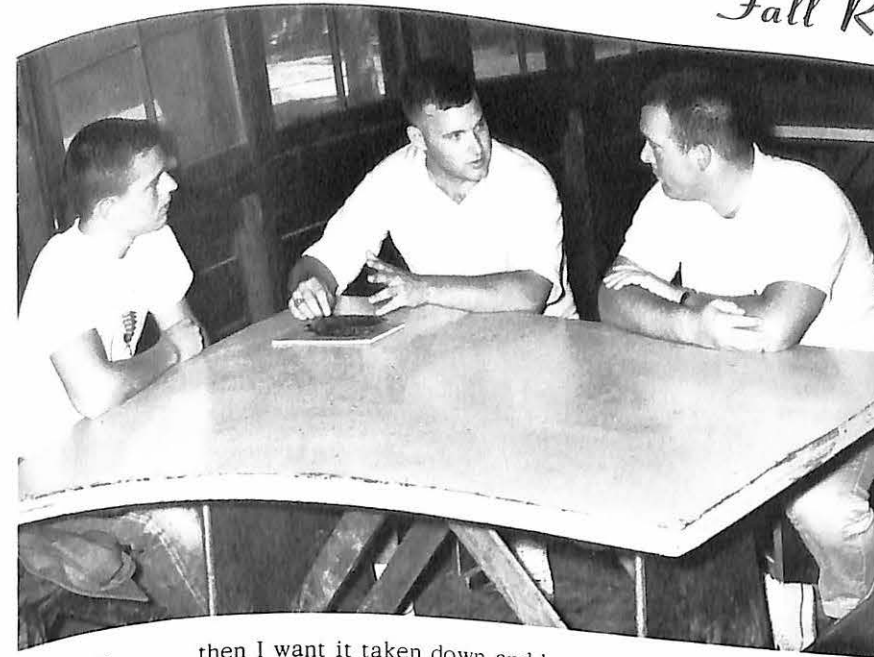

"... then I want it taken down and hung in the dining hall."



Dreams of the Future

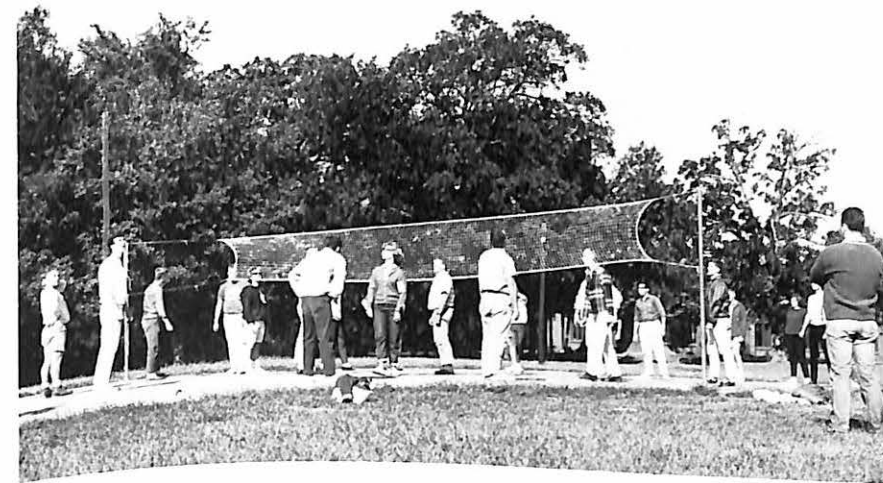

"That bird took our ball!"



It says here, "The flag is red, white, and blue."-----  
---Hmmmmmmm!



"I'll see you and raise you two desserts."

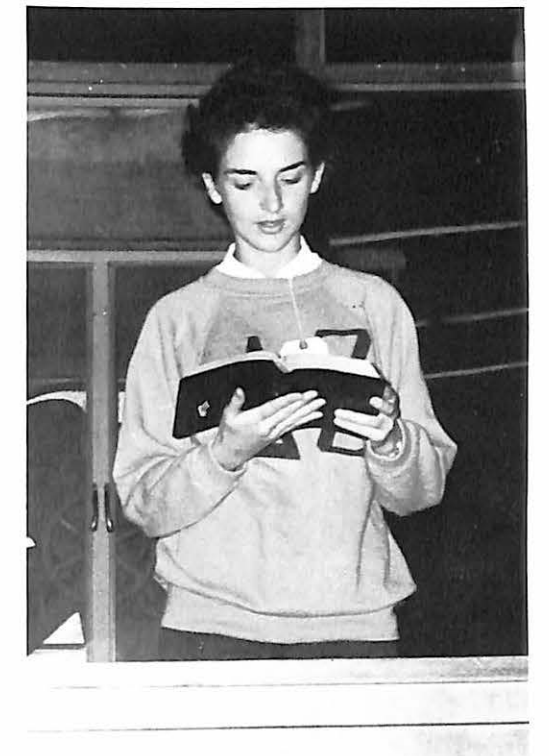

Moments of Meditation



"Forget the picture, bring on the food."



"Oh, it's so pretty. What is it?"



"Will the real New Yorker please smile?"



"The harem"

"A new tire for my VW?"



MVC - the hub of the world

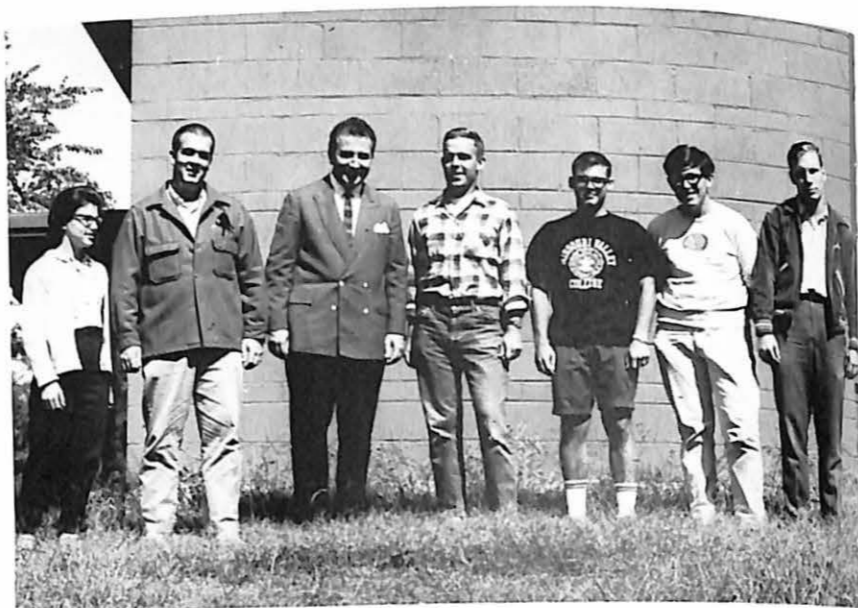

Seated: Dave Gibbs, Dave Gray, Dan Kloeppe, Bob Dritt, Wally Grant, Joe Christopher, Tom Grindstaff, Dewitt Newcomer, Bill Schupp. Second Row: Terry Warren, Bob Mall, Gary Hubbard,

Wayne Hilgeman, Dave Caldwell, Bob Hodgson, Craig McDougall, Mike Doherty. Third Row: Jack Alongi, Paul Kreidler, Alex Klusman, Bill Horn, Carl Leukefeld, John Swenson, Marty Moomey.

## Epsilon Epsilon Chapter of Alpha Phi Omega

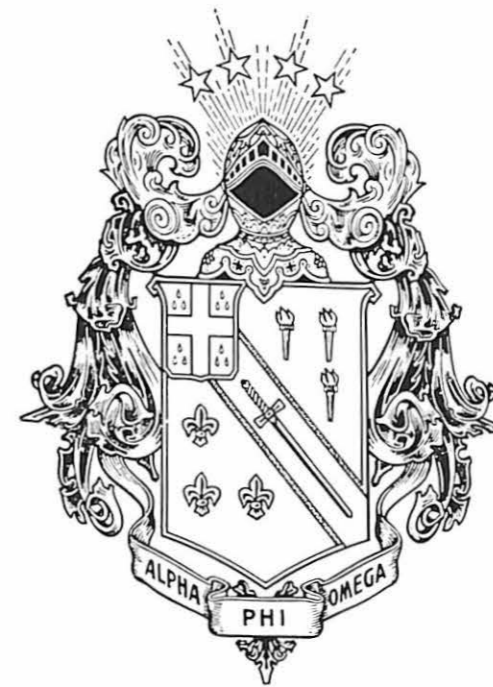

Alpha Phi Omega is a national service fraternity, composed of college men who have been previously affiliated with the Boy Scouts, and have an earnest desire to render service to others.

Being a Service Fraternity, Alpha Phi Omega crosses all lines of honorary, social, and professional fraternities, and thus members of other campus organizations may also be active in this fraternity. Through cooperation with other organizations the program of Alpha Phi Omega may be made most effective.

The program of Epsilon Epsilon Chapter here at Valley is built around a constant effort to serve the student body and faculty, the youth of our community, members of the fraternity, and the nation as participating citizens. No year is declared successful unless at least one major aspect of the overall program is devoted to serving each of the above areas. Be a Leader..Be a Friend..Be of Service...

*Alpha Phi Omega Pledges*



First Row: Jeff Petro, Roger Dugan, Bob Sonnabend, Joel Cotton, Jack Howell, Gary Maxwell. Second Row: Phil Rokicki, Ed Schulte, Russ Williams, John Swets, Dave Gray, Bruce Morgan,

Earl Sawyer. Third Row: Dick Berl, Bob Dyer, Frank Mills, Bob Watt, Frank Miller, Kip AtLee, Fred Rosenberger.

*Activities of A.P.O.*

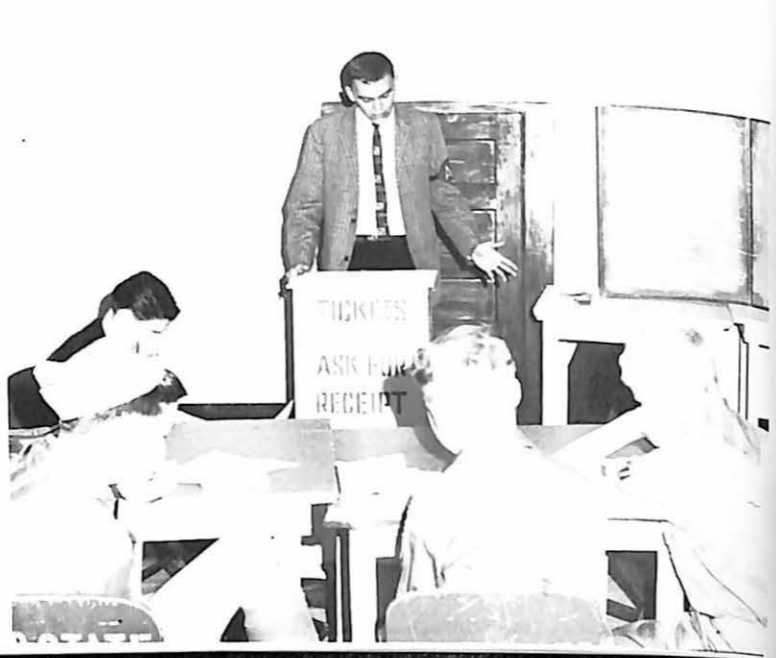
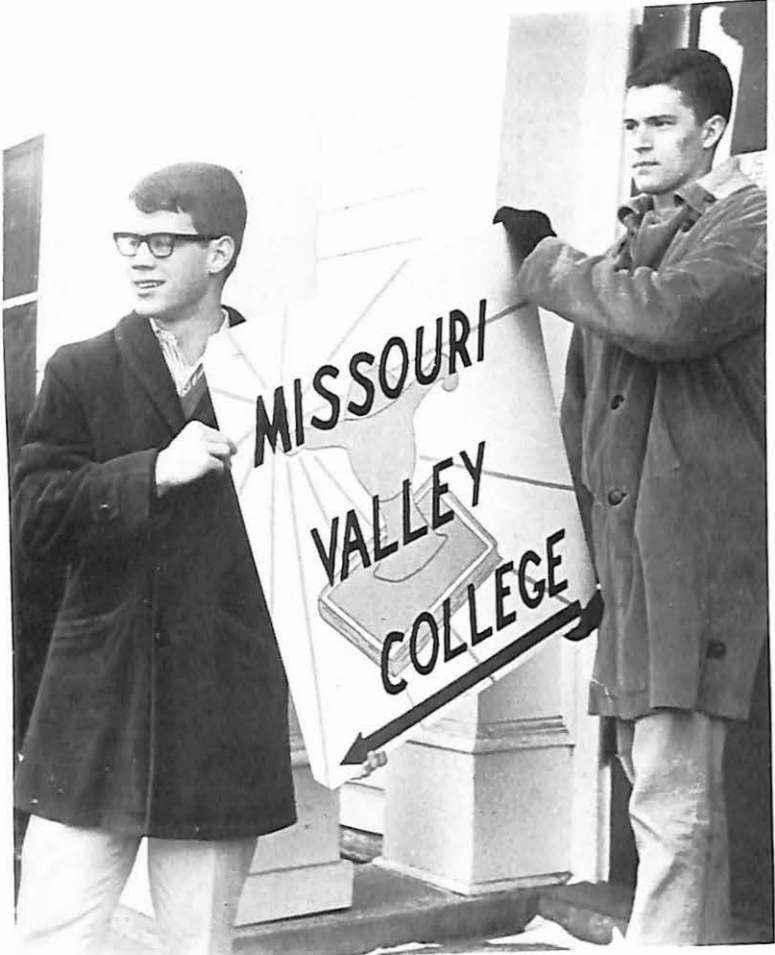
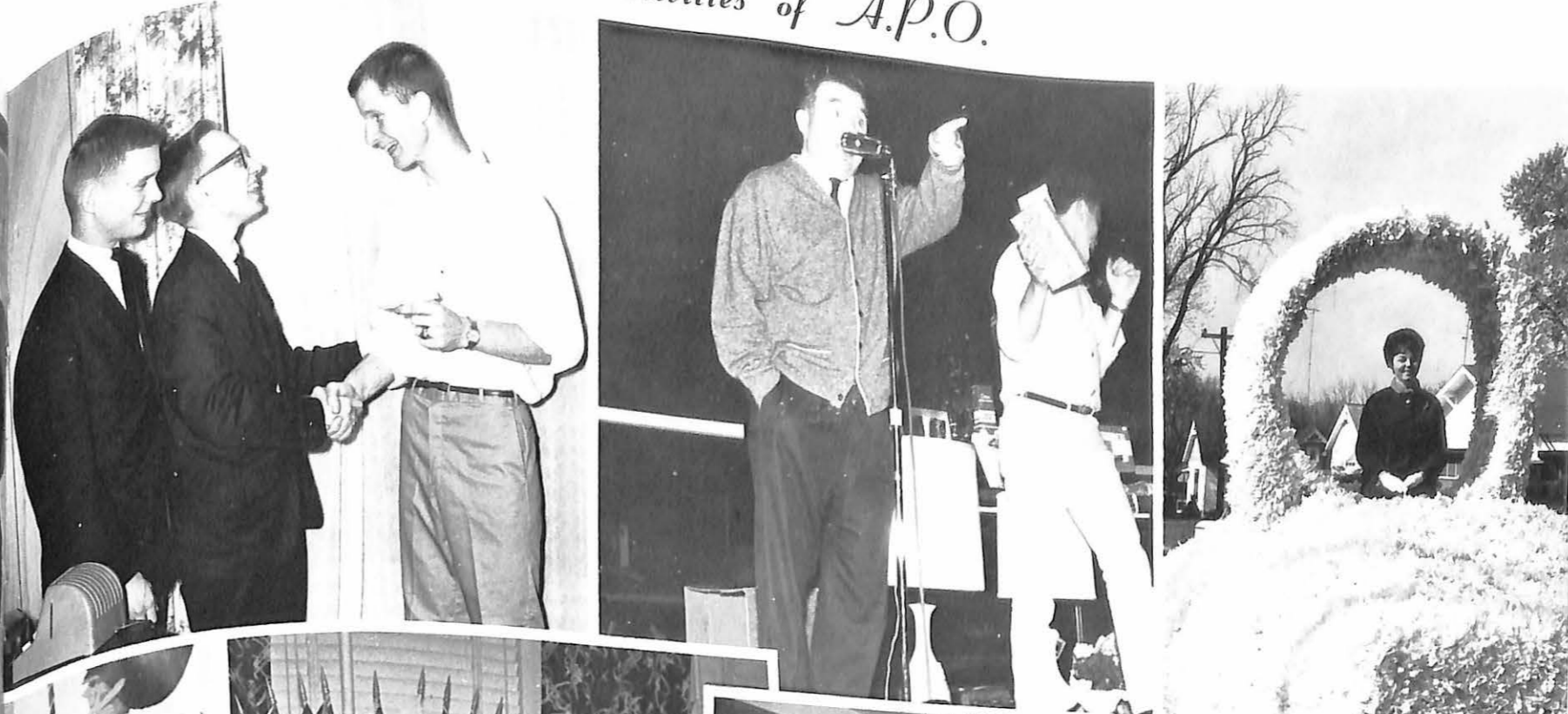

# Missouri Valley Choir



Left to right: Front Row: Janet Bergen, Pam Rola, Mary Dewar, Melinda Emerson, Sue Widmer, Anell Gibson, Sue Mutti, Enid Shepard, Jan Robinson, Janet Indemark, Mary Schofield, Karen Rissler. Second Row: Wilma Robinson, Cindy Howard, Barbara Antonucci, Donna Pierce, Sally Huffstutler, Cheryl Osman, Jeanne Silver, Jane Fey, Pam Johnson, Pat Hodgen, Janet Sporleder,

Tina Mancini, Retha Ryland. Third Row: Dan Kloeper, Jerry Witvoet, Patrick Hill, Jolan Smith, Roger Dugan, Clay Marsh, Bill Eisenbarth, Wayne Ward, Gary Maxwell, Ted Meyermann, Bob Gentry, Robert Van Cleaf, George Spencer, Craig Marcussen, Jack Alongi, Matt Gilmore.

# Concert Band



## The Sound of Music at Missouri Valley

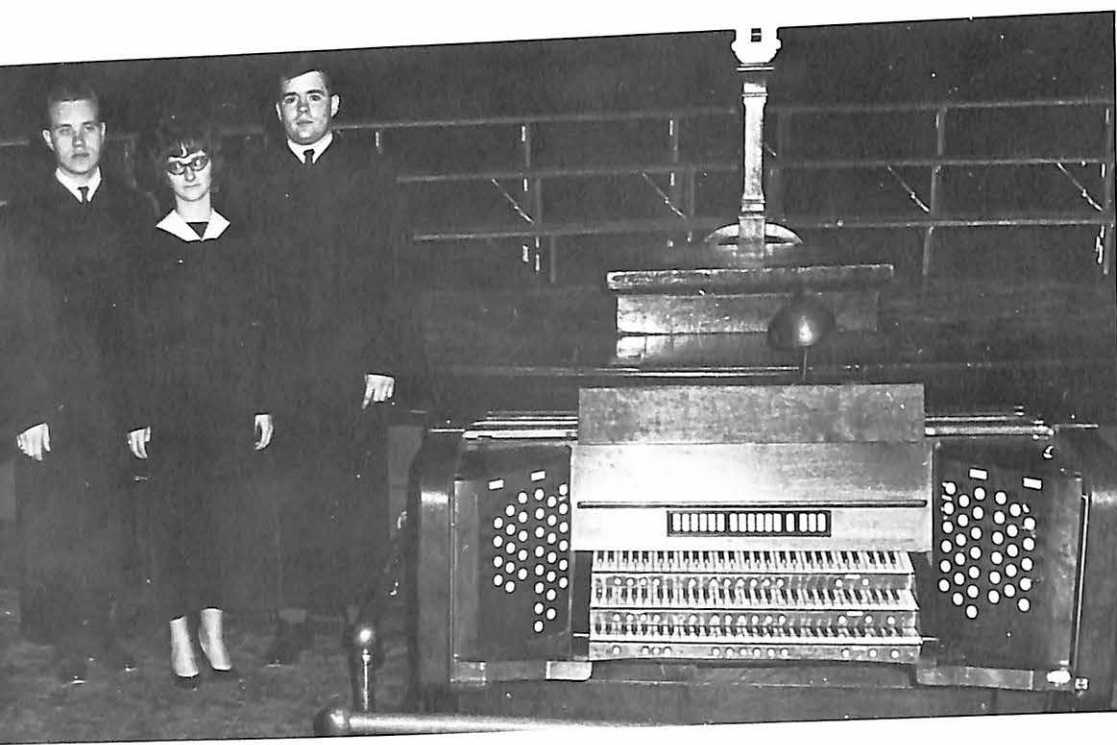

### Choir Officers

President . . . . . Jolan Smith  
 Vice-President . . . Wayne Ward  
 Secretary-Treasurer . . . . . Mary Schofield

### Brass Ensemble

Left to right: Matt Gilmore, Mr. Polson, Bill Mitchell, Jolan Smith, Sam Rhoads, Omer Roberts.





*M.V.C. Marching Band*

## *Intra-Fraternity Council*

This council consists of representatives from each of the fraternities on campus. These men strive to promote unity, spirit, and co-operation among the Greek men through regular meetings.



Seated left to right: Norm Hessel, John Meuschke. Standing: Bob Stoltz, Clay Marsh, Barry Walls, President; Bill Welter, Treasurer; David Caldwell, Secretary; Bob Dritt.



The band of Missouri Valley College donned new "Viking" attire for the 1964-65 season. They topped their new costumes with original Viking helmets.

Mr. Polson put the marching Vikings through their steps for the first time, in their new uniforms, on the Gregg-Mitchell athletic field, at Homecoming.

## *Panhellenic Council*

The Panhellenic Council is composed of the sororities on campus and is their co-ordinating and governing body. It is the purpose of the council to set standards for rushing, pledging, and scholarship.



Left to Right: Francis Steed, Bessie Orvis, Mary Schofield, Shari Balch, Suellen Balch, and Geri Thompson.



Seated left to right: Craig McDougall, Dennis Seino, Lloyd Scott, Bill Newland, Tom Whiteside. Second row: David Gray, Dave Reilly, Janice Turner, Charlene Venator, Judy Kneale. Standing: Bill Manion and Jolan Smith, Co-Chairmen.

## Student Social Life Committee

This committee, composed of representatives from the different organizations on campus, has the duty of coordinating and planning the social life of the campus.

## Newman Club

This organization is composed of the Catholic students on Valley's campus. They meet every Wednesday evening for informal discussions under the supervision of Father John Fisher.



Left to right: Fred Rosenberger, Roger Dugan, John Nassiff, Janice Turner, Bob Mall, Dick Berl, Cathy Schultz, Alyce Jeter, Kathy Lagizo, Father Fisher, Vasco DeGama, Frank Petito, Joe Christopher, Anne Ward, Walt Warchal, Julio Royo, Frank Tackos, Ken Woodka, Vincent Petrocelli, and Howard Johnson.



Seated left to right: Judy Keyes, Dick Sanders, Linda Fulghum. Standing: Dean Tweito, Bob Ogle, Rusty Whyte, and Carl Leukefeld.

## Liaison Council

This group composed of members from each housing group meets monthly with members of the administration to discuss problems of general interest and concern to all students on campus. It is the hope of this group to solve problems that have already arisen and to see that the policies of the college co-ordinate with the wishes of the students.

# פרוב

### PROBE

is a relatively unstructured group created to fill a void brought about by a lack of opportunity for Christian students to question and reaffirm their faith.

### PROBE

because it is unstructured, has a membership limited only by the interest aroused by any of a myriad of Christian-oriented topics.

### PROBE

informal in nature, meets once a month to discuss the ideas presented by an authority on one of the widely ranging subjects.

### PROBE

offers a challenge -- the challenge to establish the value of an ancient faith in our bold, changing century.

*V-Club*



Seated left to right: John Lovric, David Wilkinson, Bill Dinger, Larry Taylor, Bruce Fry. Standing: Jim Davidson, Walter Warchol, Lloyd Scott, Allan Bandola, William Elliott, Rick

LaValley, Tom Venice, Richard Hoeh, Tom Tweito, Larry Crutchfield, Ed McDuffie.

*Officers*



Dave Wilkinson, S.S.L.C. Representative; Tom Venice, Bill Dinger, President; and Walter Warchol, Secretary.

"It shall be the purpose of this organization to uphold, maintain, and promote clean and wholesome athletics, and to co-operate in every way with the department of athletics in all its efforts and requests to preserve the high morals of athletics of the student body of Missouri Valley College.

The 1964-65 "V" Club, under the leadership of President Bill Dinger worked throughout the year towards the fulfillment of the preceding creed.

*Viking*



"So what's new?"



"He'll never get it passed."



"Dance, Babe dance!"

*Lettermen's Club*



"Oh-well, maybe next time."



Seated, left to right: Kathy Fisher, Shari Balch, Treasurer; Pat Browder, President; Charlene Venator, Vice-President; Lillian Edwards, Secretary; Mrs. McClure, Advisor. Kneeling, left to

right: Virginia Downing, Sally Pryor, Anell Gibson, Susan Moore, Kathy Keithley, Sarah Wenzel, Carolyn Kidd.

## Women's Student Government Association

The women's student government council is comprised of elected proctors from each wing of MacDonald Hall and Campbell Hall. It is their job to enforce any disciplinary action that may arise within the dorms.



Seated left to right: Christie Magnuson, Retha Ryland, Cindy Howard, Karen Rissler, Barbara Mullins, Geri Thompson. Standing: Wayne Ward, Jack Alongi, Dan Kloeppe, Mike Doherty, Mr. Jerry Cunningham, John Rowlinson, John Cunningham, and Jerry Vowels.

## Valley Players

Valley Players is an organization devoted to the Fine Art of Dramatics. Each year under the direction of the head of the Dramatics Department some form of dramatic presentation is given for the benefit of the student body for their enjoyment. All members of Valley Players must put in so many hours on the stage or working behind the scenes so to gain membership into this group.

## Economics Club

The basis for this club is to help economics majors, through a round table type discussion of current events headed by Mr. G. K. Saunders, see how their knowledge of economic principles and theories actually apply in world situations.

The Economics Club is presently a local club, but it is hoped the discussions will help Economics students raise their grades by better understanding Economics, thus eventually fulfilling the requirements of a national economic honorary fraternity.



Seated left to right: Mr. G. K. Saunders, Advisor; Bill Welter, Vice-President; Jim Davidson, Treasurer; Fred Simmer, President; Paul Klasing, Secretary. Standing: Les Dole, Barry Miller, Larry Crutchfield, Ed McDuffie, Bill Manion, Richard Halbman, Ron Shannon, Dwight Norris, Scott Martin, Art Tracey, and Ken Woodka.

## Women's Athletic Association

Through the participation in a well-rounded intramural program, the members of Alpha Xi Delta, and Delta Zeta, and Independent Women have an opportunity to share in team work, sportsmanship, and fun by all involved.



Left to right, First Row: Cheryl Powell, Cheryl Owings, Hwie Nio Ong, Sally Jones. Second Row: Sharon Wipperman, Ruth Hamann, Kathy Fisher. Third Row: Joyce Kruse, Janice Turner, Charlene Venator, Jane Fey. Last Row: Diane Wikshire, Judy Blatt, Miss Robberson, Bettye East, and Sarah Wenzel.

*Campbell Hall*



Front row: Paula Rudiger, Lillian Edwards, Dona Sharpe, Barbara Antonucci. Second row: Ina DeGraff, Sharon Kenny, Pam Rola, Barbara Dritt, Susie Mutti, Mary Meyers, Donna Pierce. Third row: Anne Ward, Martha Kueker, Sharon Ford, Linda Powell, Melinda

Emerson, Suzy Widmer. Fourth row: Cathy Schultz, Bettina Elliott, Marjane Vann, Alyce Jeter, Cheryl Powell, Lou Bell, Jenny Brennen, Teri Bock, Cheryl Price. Last row: Ginger Downing, Janet Bergen, Jan Moore, Rena Storm, Judy Kneale.



One of us has a B.F.!!



Aren't we all pretty???



No. I'm not writing a D.J. letter.



Mary just had a dream about her little lamb!!



I'm waiting for M.D.S.



Lucky boy!!!

"Nucci, the coke man. . .!!"



"Another card for Barry, Bettina?"



*Officers*



Front row: Pam Rola, President; Mrs. Perry Jackman, Housemother; Barbara Dritt, Assistant Housemother. Back row: Proctors: Ginger Downing, Ina DeGraff, Lillian Edwards, Linda Powell.



Frogikins:

Born Sept. 31, 1964  
Died Oct. 1, 1964



Hi! Boys!



Would you believe our dorm president is among these?



23 years old and only 4' 10"



GROUND FLOOR WING: Standing: Annell Gibson, Nancy Graybill, Vickie Laber, Judy Thomas, Jan Showalter. Sitting: Barbara

Whittaker, Bonnie McClain, Pat Hodges, Jo Cook.

Ground  
Floor  
Wing



First  
Floor  
Wing

FIRST FLOOR WING: Standing: Nancy Young, Sharon Wipperman, Frances Lowe, Sarah Wenzel, Rusty Seibert, Janice Weir, Patty Browder, Judy Keyes, Suellen Balch,

Diane Wilshere. Sitting: Donna McDaniels, Clara Smith, Bettye East, Jane Gillespie, Judy Blatt, Nancy Gampher, Linda Faler, Kathy Lagizo.

Second  
Floor Wing



SECOND FLOOR WING: Standing: Kay Meiers, Jeanne Silver, Susan Botts, Linda Barney, Paula Reagin, Betsy Eaglesham, Diane Hook,

Randa Brockman, Patty Reilly. Seated: Wilma Blinn, Mary Dewar, Pat Thompson, Cheryl Osman, Pam Johnson, Charlene Venator, Jane Fey.

Second  
Floor

Hall

THIRD FLOOR: Standing: Kathy Newsome, Mitzi Otto, Gail Baur, Ann Duncan, Sally Pryor, Connie Lutes, Carolyn Reynolds, Nancy Selsor, Norma Mueller, Ina Stabenow, Mary Lou Kilby. Seated: Retha Ryland,

Jan Patterson, Linda St. John, Nanese Arnold, Kay Young, Bobbie Appel, Barbara Martin, Nancy Sesson. Sitting on the Floor: Karen Ritchey, Nancy Hutton, Kinda Cline, Kathy Lydic, Mary Schofield

Third  
Floor



Mac Donald

Bessie Orvis, Kay Cole, Becky Downing, Margaret Dickson, Cindy Howard, Joetta Roberts, Kay Klever, Christie Magnuson. Sitting on the Floor: Geri Thompson, Carol Donath.



I fail to see the humor.



Honest Mrs. McClure, I didn't take your pass key.



Looks like another 4 o'clock-er.



The IN GROUP.

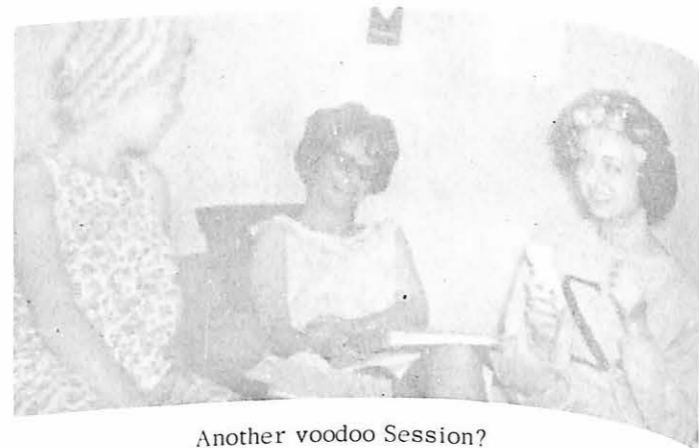

Another voodoo Session?



Smile Little E.



Our House Mother, Mrs. McClure.



Ha Ha, I told you I could.



Hey! Let's go to Cut-Rate!!!!



Well, it's like this.....

Bed Buds.



Donna Study??? Never.

# Young Hall



# "Our Mom"



Mrs. J.R. Napton

*First Floor--West Wing*



Front Row - left to right: Wayne Ward, Robert Thurlo, John Moore, John Phillips, Arthur Brady, Walter Warchol, Charles Rader, and Paul Huch. Back Row - Dennis Lapikas, Joe Stark, Manson Arksornnukit, David Lund, Mike Severide, and Kent Knee.



*Second Floor--East Wing*



Front Row - left to right: Richard Loman, Robert Sparacino, Mike Morris, Don Campbell, David Incordona, Henry Drummond, William Elliott, Joseph Sanford, and Allan Frommert. Back

Row - Wayne Eichfeld, Alex Ivan, Robert Thomas, Howard Johnson, Dwight Long, Wayne Whaley, Barry Irons, Gene Yori, George Pulliam, Davis Ofutt, and John Clinton.

*Third Floor--West Wing*



Front Row - left to right: George Tomaszewicz, Gary Forir, Tony Davis, Jack McCarthy, Hugh Cochran, Dwight Norris, John Milonski, Don Manning, Mike Helm, and Kent Funk. Back Row - Sydney Stokes, Ted Meyerman, Larry Hutsell, Gary

Maxwell, Larry Crutchfield, Edwin Buford, Kim Woods, Danny Bennett, William Grasdorf, John Tritle, Douglas Grashel, Richard Riels, William Manion, Delbert Thompson, and John Lovric.

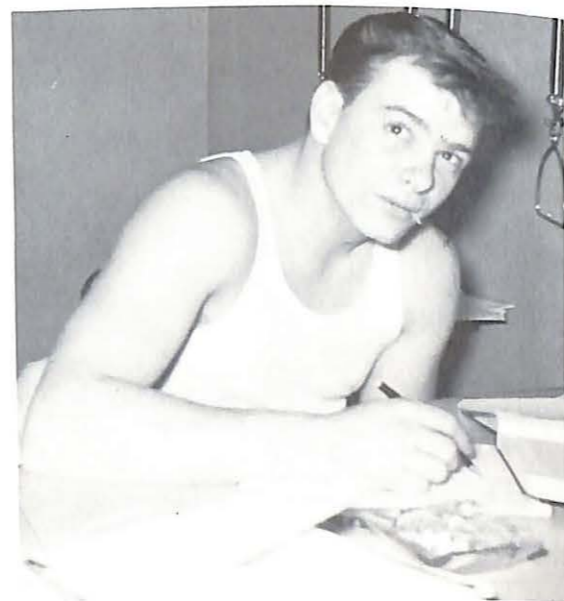

*Third Floor--East Wing*



Front - left to right: Jay Larsen, William Drinkwater, Robert Poole, Allen Bandola, Ronald Gerdes, Charles Pierce, Jay Dewar, Gary Ghilani, and Joseph Szakacs. Back Row - James

Pacer, Robert Peters, Walter Kunst, Joseph Gustafson, Jerald Everett, Allan Jones, Robert Van Cleaf, and Jim Skelton.

*Fourth Floor-- West and East Wing*



Front Row - left to right: Mike Gnad, Jack Schellenger, Bruce Andres, Paul Klasing, Julio Royo, and Ken Woodka. Back Row -

Robert Farrington, Ronald Botts, Frank Petito, Boyd Dressler, Vasco Duke, Cliff Cebulski, Frank Takacs, William Knight, and Allan Demarest.

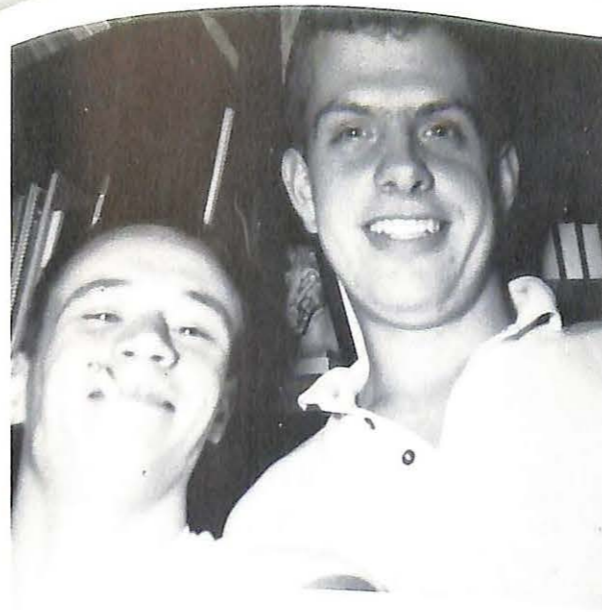

*Dormitory Officers*



left to right: Cliff Cebulski, Boyd Dressler, Mrs. Napton, Fred

Fugazzi, William Manion, Robert VanCleaf, Ben Embly, and Richard Loman.

# Moreland Hall

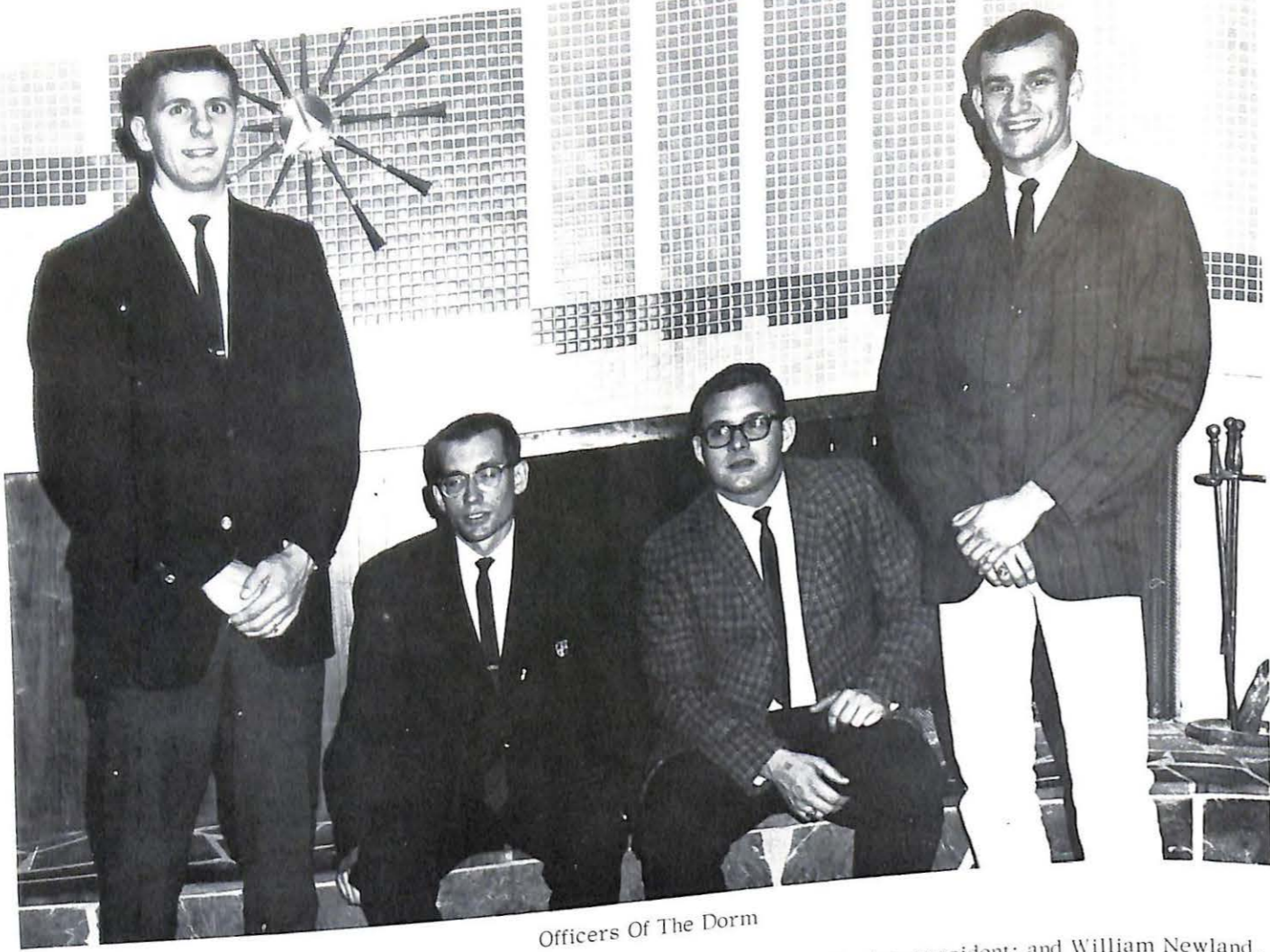

Officers Of The Dorm

From Left to Right: Don Balka, secretary; Ed Smith, treasurer; Patrick Hill, vice-president; and William Newland, president.

# Resident Administrators



Mr. and Mrs. Rodney Polson, and Tag

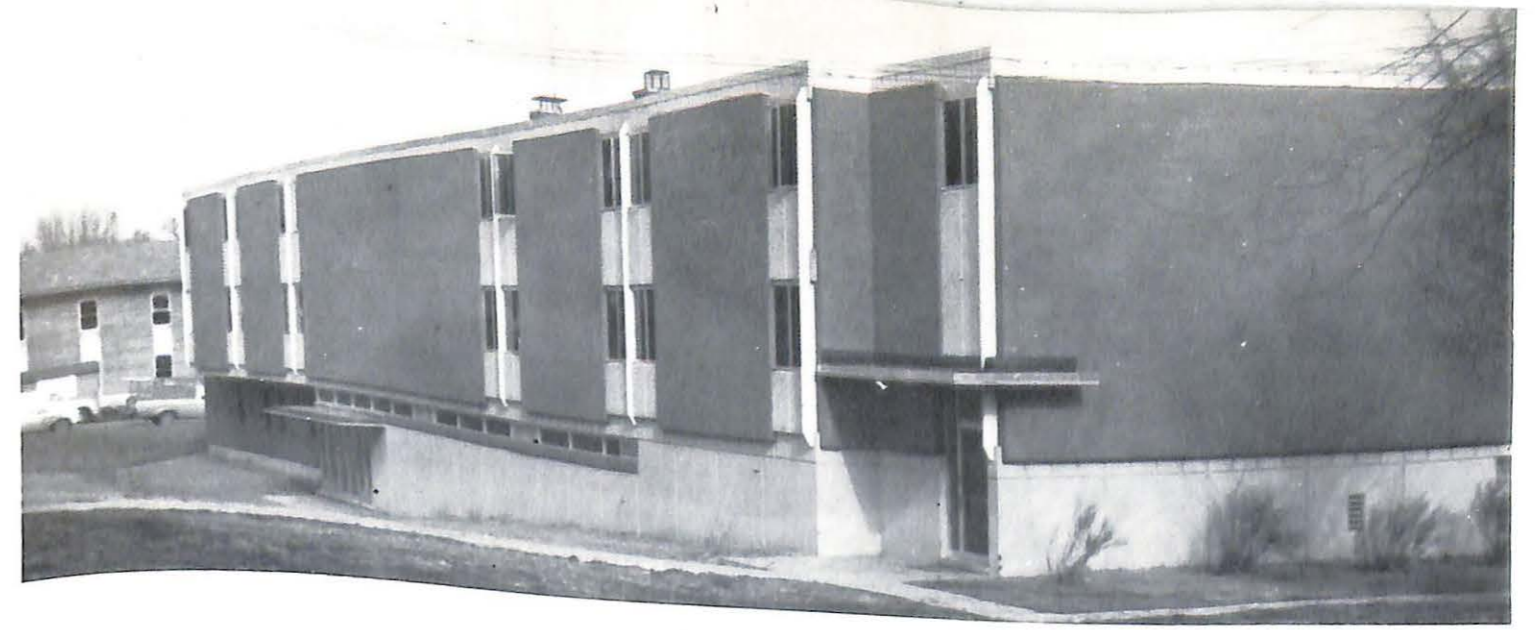

Dig the Crazy Pad



Fake



'About that hair cut!



What about

Those lonely weekends?



Second Place Float



Before Room Check

*North Wing - Second Floor*



FIRST ROW: Fred Smith, James Newell, Roger Dugan, Richard Gray, Russell Williams, Tony Vowels. SECOND ROW: Steve DeWitt, James Sterrett, Bob Hodgson, Sam Rhoads, Jeff Petro, Mike Brelick. THIRD ROW: Charles Polleschultz, William Kroll, Bill Newland, Don Balka, Bill Krieger, Mike Doherty, Ed Smith.

*North Wing - Third Floor*

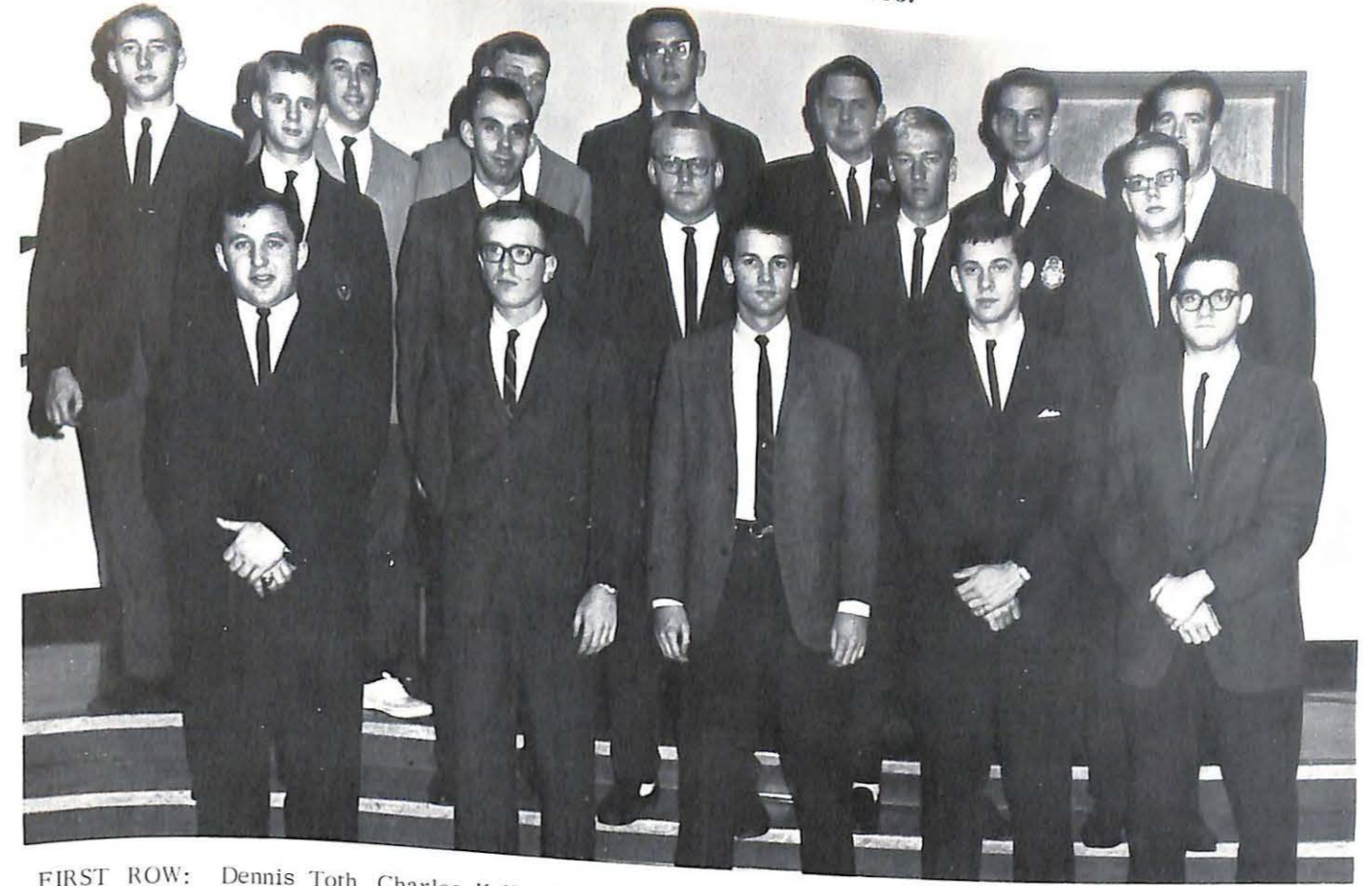

FIRST ROW: Dennis Toth, Charles Kelly, Ed Street, Robert Dritt, Paul Kriedler. SECOND ROW: Kip AtLee, Bill Horn, Bruce Morgan, Paul Ehlert, Gary Hubbard. THIRD ROW: Lee Krueger, Tom Bankhead, Marty Moomey, Frank Miller, Terry Warren, Wayne Hilgeman, Robert Dyer.

*South Wing - Second Floor*



FIRST ROW: Roland Bartels, Monty Mosley, Dick Gordon, Neil Erkert, Jack Howell, Bob Sonnabend, Mike Tharp. SECOND ROW: John Cunningham, Gary Custer, Bruce Bailey, Louis Ball, Mike Mark, Ed Schulte. THIRD ROW: Merl O'Neal, Omer Roberts, Gary O'Neal, William Rothe, Steve Schuchmann, Joe Kies.

*South Wing - Third Floor*



FIRST ROW: Charles ReCorr, Merrick Rafal, Craig Marcussen, Darrel Hogue, Henry Stecker, Robert McKay, John Beskid. SECOND ROW: Jack Alongi, David Ross, Phil Rokicki, Larry Evers, Pat Hill, Fred Rosenberger. THIRD ROW: John Swets, Don Basinger, Jerry Witvoet, Joel Myers, Dick Berl, Robert Quigley.



Carroll and Tonie Highbarger, and Tike



Bill and Helen Gillmor, and Pepper

*Valley Forge*



David and Ann McCorkle



Howard, Linda, and Lynne Southard



Wm., Valerie, Richard, and Gayle Todd, and Whitey



Jack and Joyce Nester



C. Frank, Juanita, Frank, Stephanie, and Cynthia Miller



Charles and Zitella Sue Solomon



Jerry, Sue, and Kelly Rogers



Shelby and Carla Gregory, and Boureguard

*Apartments*



Herschel, Nancy, and Stephanie Thompson



Tom and Jean Walker



Jan and Linda Weston



Cleveland and Donna Ogle



Girard, Charleen, and Gretchen DeLouis



Gary and Jana Manson



Gerald, Terri, and Marti Gooch



Bill and Lottie Schupp



Larry and Kathy Jones



Rich, Kathy, and Debbie Sue Hoeh



Jim and Donna Kenney



Tom and Sally Kitzi



Leo, Cynthia and Toni Lee Ingolia

Valley Forge  
Apartments



Don and Anita Watson



Bob, Sharon, and James Paul Farrington

## Valley's WMVC



Left to right: First Row: John Rowlinson, Janet Patterson, Christie Magnuson, Terry Warren, Bill Welter, Rick LaValley. Second Row: Roger Dugan, Charles Borberg, Dick Gordon,

Gene Alger, Steve Liotta, Phil Rokicki. (Not present for picture: DeWitt Newcomer, Steve Vicari, Bobby Appel, Nancy Gampher, Geri Thompson, and Jim Pacer.)



## WMVC Staff

Station Manager . . . . . John Rowlinson  
 Program Director . . . . . Rick LaValley  
 Record Librarian . . . . . DeWitt Newcomer  
 News Director and Secretary . . Geri Thompson  
 Faculty Advisor . . . . . John Cunningham

Under the direction of its management, WMVC continues to be the voice of the student body at Missouri Valley College. Through their "behind the scenes" efforts, they strive to keep WMVC the most listened-to station on campus. WMVC features live broadcasting and through the efforts of the disk jockeys, brings the sound of '65" to the campus for 70 hours a week.

## Black Magic Effective At Homecoming

The recent-elaborate campus decorations, bustling crowds, and other characteristics highlighting the eventful weekend of October 31, have subsequently vanished. But the success of Valley's "Black Magic" Homecoming has undoubtedly created many fond memories for those who participated in the festivities.

## Student Union Being Planned

Preliminary plans for a new Student Union as the next non-housing building on campus have been approved by the Board of Trustees. Faculty committees will soon be formed to visit other campuses with new Student Unions to gather ideas. But no date for construction has been set. Of primary importance at this point, said R. Wilson Brown, director of public relations, is obtaining enough money for the project.

## Hoffman States

### Marlowe 1593 to

Calvin Hoffman, a proponent of the play "The Merchant of Venice" by William Shakespeare, announced for the Assembly that he has decided that Marlowe's "The Jew of Malta" is a more appropriate play for the Shakespeare Society. His announcement was met with a strength to Hoffman's convincing argument. Marlowe did write sonnets attributed to Shakespeare.

His announcement Hoffman had

## Underclassmen

### Guilty Verdict

"Guilty as charged," court, on September 15, is presiding.

Barbara Mather due considered.

Kay Young could not wear it wearing her dressy to upper classmen. They were found guilty and sentenced.

## Student Senate Starts Year

The first session of Student Senate was called to order Tuesday night, September 22, by Larry Crutchfield, president.

The first business completed was the election of Sudy York as secretary and Bill Manion, senator at large. Also, the Student Senate and the Delta are making plans for a straw-vote on the approaching presidential election. Another issue raised at



Dr. Grace Yerbury, Faculty Sponsor  
 Wayne Ward, Brian Butler - Co-editors

when they bought their beanies.

## WMVC Strives

### ard ce

on of its VC conce of the four their efforts, WMVC station

er manager Whatever his re duty to ng runs demon-

## Kourt

Kangaroo esley Stev sport, and e. ir, so she rged with being

beans and Anna Chie was charged with being

Each was to create an egg champion

# The DELTA

## MISSOURI VALLEY COLLEGE

## "Passing of Third Floor Back" Graces Thanksgiving Weekend

Sedler, John Cunningham, Mark Lindsey, Tony Kip AtLee.

The Plot plot concerns a bourgeois group of people in a house of New York in the early 1900's. Cong with themselves, they cynical, arrogant, and e most part incompetent deal with life or to work The advent of the "str in their midst comes rrently. That he is nice rybody and not looking

Today Is  
**STOP DAY**  
 Help Cheer Vikings  
 To  
**VICTORY**

## Lorne Greene Are Awarded

The 75th Anniversary September 18. Two guests.

Miss Helen Je Opera Company, w tor of Fine Arts. Metropolitan, Miss and began a career sive study were n Stardom," was a s address of the con

The degree of Lorne Greene of S Ben Cartwright in Mr. Greene was ho structive and inspi of the nation, and the world in times Fifteen Missou at the convocation who finished their



Staff: Gene Alger, Charles Rader, Larry Murray, Wayne Ward, Brian Butler, Dr. Yerbury, Janet Patterson, Jack Alongi

**THIS IS**  
**National Indigestion WEEK**  
 Attend Your Local Cafeteria

student must have of college credit a payment of a fifty c tration fee.

Upperclassmen an semester freshmen gible to rush Sig with the other fr First semester fresh not be eligible until

*Sabiduria*  
Staff



Patrick Hill  
Editor

Associate Editor  
Photographers

Faculty Editor  
Greek World  
Class Editors

Organizations Editor  
Sports Editor  
Social Editor  
Honors Editor  
Staff

Faculty Advisors

- Pat Rokicki
- Bill Schupp
- Frank Miller
- Tom Pollak
- Jane Fey
- David Caldwell
- Cindy Howard
- Clay Marsh
- Jerry Witvoet
- Dick Berl
- Suzy Boscko
- Fred Rosenberger
- David J. Ross
- Jan Petro
- Susan Moore
- Sally Pryor
- John Swets
- Anne Ward
- Rusty Seibert
- John Haman
- Carl Baur
- Dudley Minor
- Bill Scott
- Bob Mall
- Bob Hodgson
- Charles Rader
- Jack Alongi
- R. Wilson Brown
- Mrs. Thelma Cook
- Jerald Cunningham
- John McCallum
- Vernon Nester
- Mrs. Eleanor Tweit



Gary Hubbard  
Co-Editor

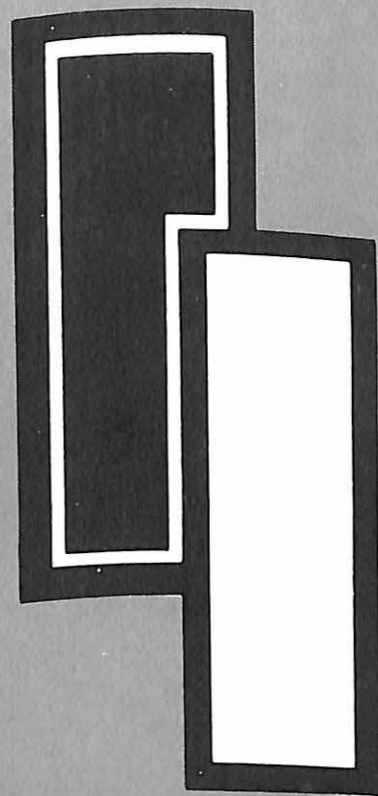

*Sports*

Sports Editor . . . . . Fred Rosenberger



*Ken Nelson*

*Candidates For "Mr. Viking"*

*Gordon DeGraffenreid*



*Mr. Viking  
Bill Dinger*

# Missouri Valley College 1964 Won-Lost Record



WON		LOST	
Missouri Valley	26	Huron College	6
* Missouri Valley	13	Graceland College	6
Missouri Valley	21	William Penn College	7
Missouri Valley	48	St. Mary's of the Plain	7
* Missouri Valley	48	Tarkio College	7
New Mexico Highlands	29	Missouri Valley	6
Missouri Valley	35	Millikin University	13
* Missouri Valley	47	Culver-Stockton	7
* William Jewell	24	Missouri Valley	14

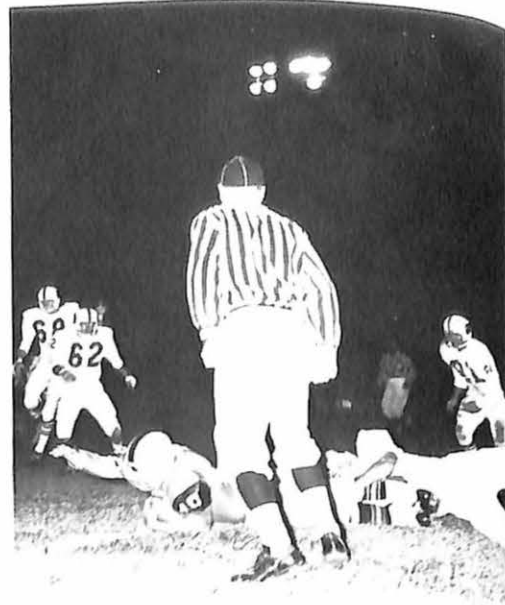

\* MCAU Conference Games

## 1964 Season Average Per Game

FIRST DOWNS	
Missouri Valley	14.6
Opponent	10.9
NET YARDS RUSHING	
Missouri Valley	209.7 yds.
Opponent	134.1 yds.
NET YARDS PASSING	
Missouri Valley	89.6 yds.
Opponent	79.3 yds.
PASSES ATTEMPTED	
Missouri Valley	13.7
Opponent	16.7

### PASSES COMPLETED

Missouri Valley	5.9
Opponent	6.6

### PASSES INTERCEPTED BY OPPONENT

Missouri Valley	1.4
Opponent	1.2

### NUMBER OF PUNTS

Missouri Valley	5.3
Opponent	5.4

### PUNT YARDAGE PER KICK

Missouri Valley	33.7 yds.
Opponent	34.4 yds.

### TOTAL PUNT YARDAGE

Missouri Valley	153.3 yds.
Opponent	168.4 yds.

### KICK RETURN YARDAGE

Missouri Valley	87.0 yds.
Opponent	90.8 yds.

### OPPONENT'S FUMBLES RECOVERED

Missouri Valley	1.8
Opponent	1.6

### PENALTY YARDAGE

Missouri Valley	75 yds.
Opponent	37.8 yds.

### PENALTY YARDAGE

Missouri Valley	75 yds.
Opponent	37.8 yds.

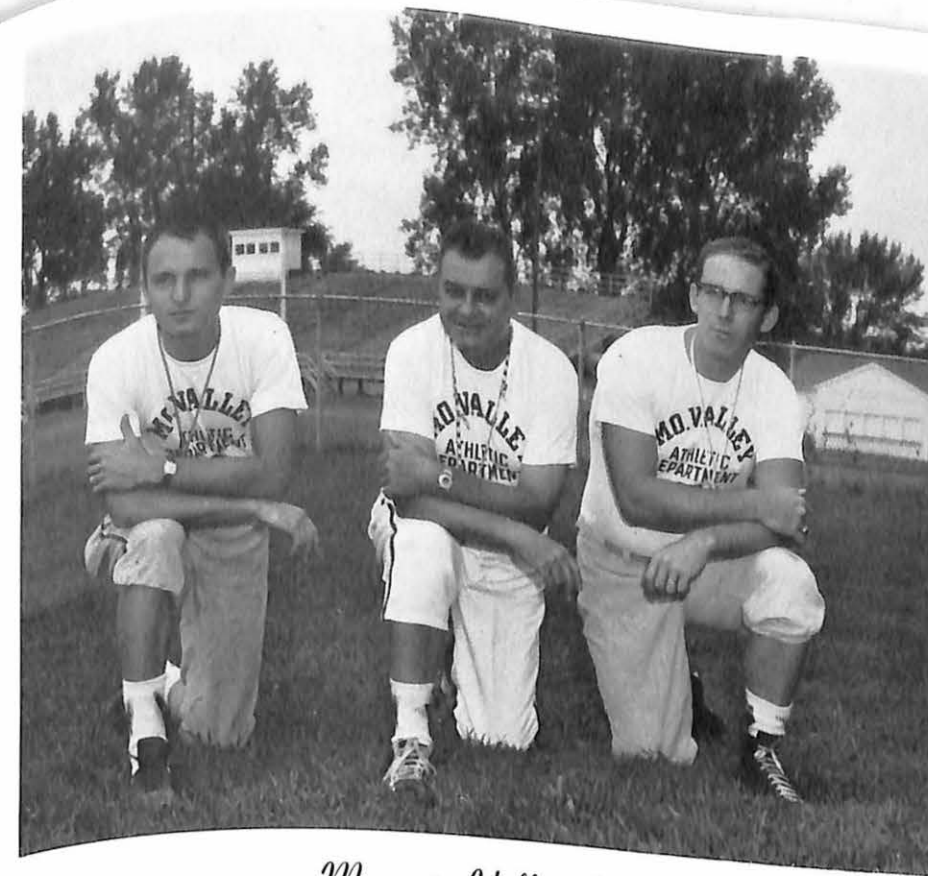

Missouri Valley Coaches  
Ed Leslie, Volney Ashford, and Girard DeLouis.

1964 marked the 25th season at the helm of the grid Vikings for Coach Volney C. Ashford. The year was also noted for the 25th consecutive Homecoming game victory of the Vikings.

### Coach Ashford's Record at Valley

Total games played:	236
Total games won :	181
Total games lost :	43
Total games tied :	12



Co-captains Gordon DeGraffenreid, Coach Ashford, and Fred Fugazzi



## Missouri Valley MCAU All-Conference Team Members



Richard Hoeh  
Tackle



Tom Venice  
Linebacker



Gordon DeGraffenreid  
Guard



Larry Taylor  
End



Bruce Fry  
Back



Fred Fugazzi  
Spinback



Barry Miller  
Tackle



John DiMuzio  
Defensive Back



Hiram Davis  
Defensive Guard

### FINAL MCAU FOOTBALL STANDINGS

WON	LOST	
William Jewell	4	0
Missouri Valley	3	1
Tarkio	3	2
Graceland	2	3
Culver-Stockton	1	4
Central Methodist	0	3

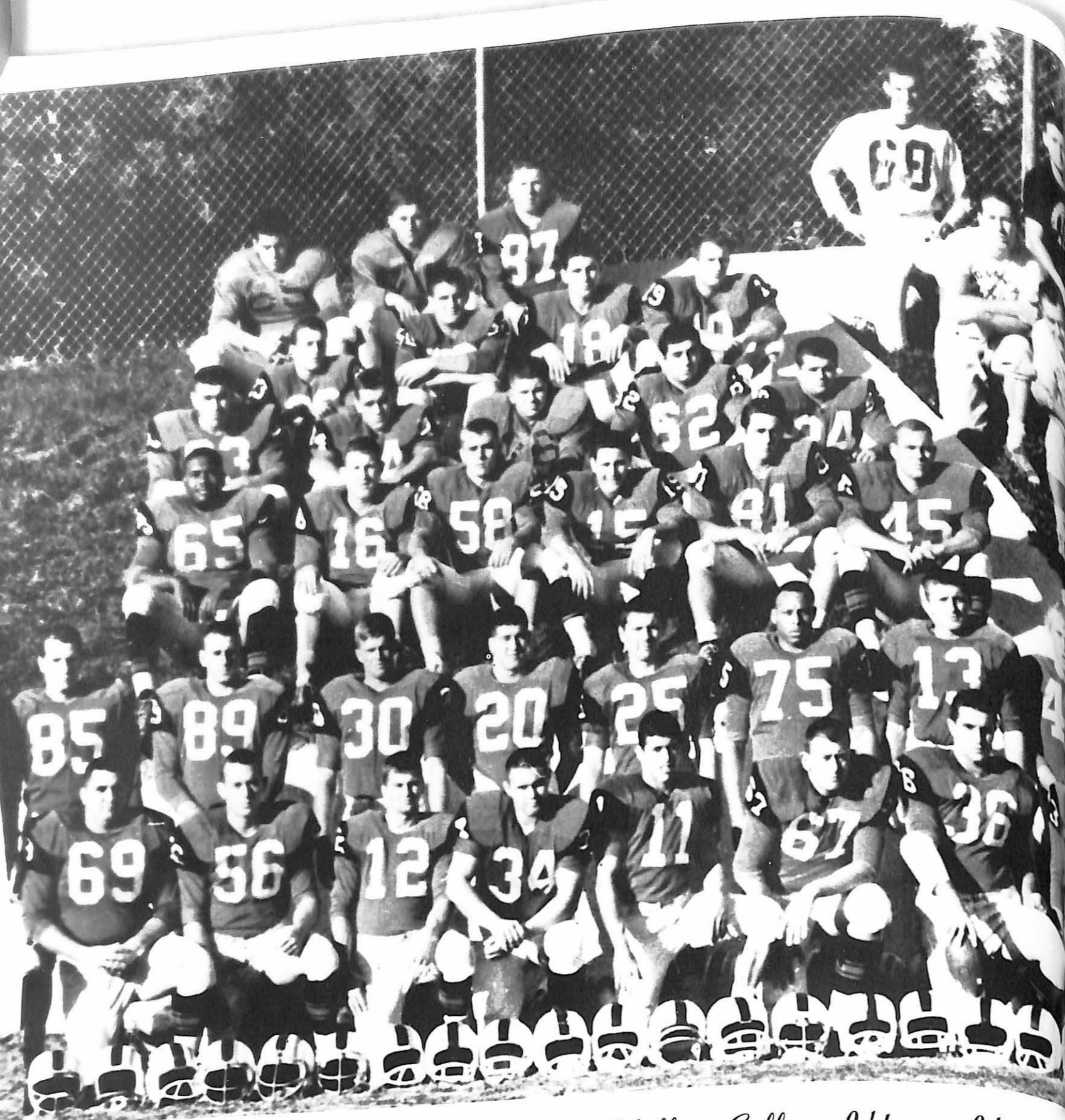

*Missouri Valley College Vikings Varsity*

First Row, kneeling: Barry Miller, Larry Taylor, Herschel Thompson, Don Cochran, Joe Sciarra, G. G. Jones, Fred Fugazzi, Gordon DeGraffenreid, Rich Hoeh, Bill Dinger, Dick Loman, Ed McDuffie, Dwight Long, Cliff Cebulski.

Second Row: Ben Embly, Bob Wenzel, Jim Montague, Lou Estok, Hiram Davis, Bruce Fry, Chuck Pierce, Bob Stoltz, Leo Ingolia, Wes Stevens, Steve Tuttle, Tom Whiteside, Bill Elliott, Tom Kitzi.

Seated, (to the left of the V), bottom to top: George Pulliam, Jerry O'Neal, Davis Offutt, Jon Miller, Jay Dewar, and Allen Bandola; Jim Archer, Ed Deisley, Don Campbell, Tom Avgeris, and Doug Grashel; Gary Ghilani, Larry Jones, Tom Baker, and Bob Thomas; and Bruce Morgan, Ted Meyermann, and Dick Rieks.

Seated, (to the right of the V), bottom to top: Bill Krieger,

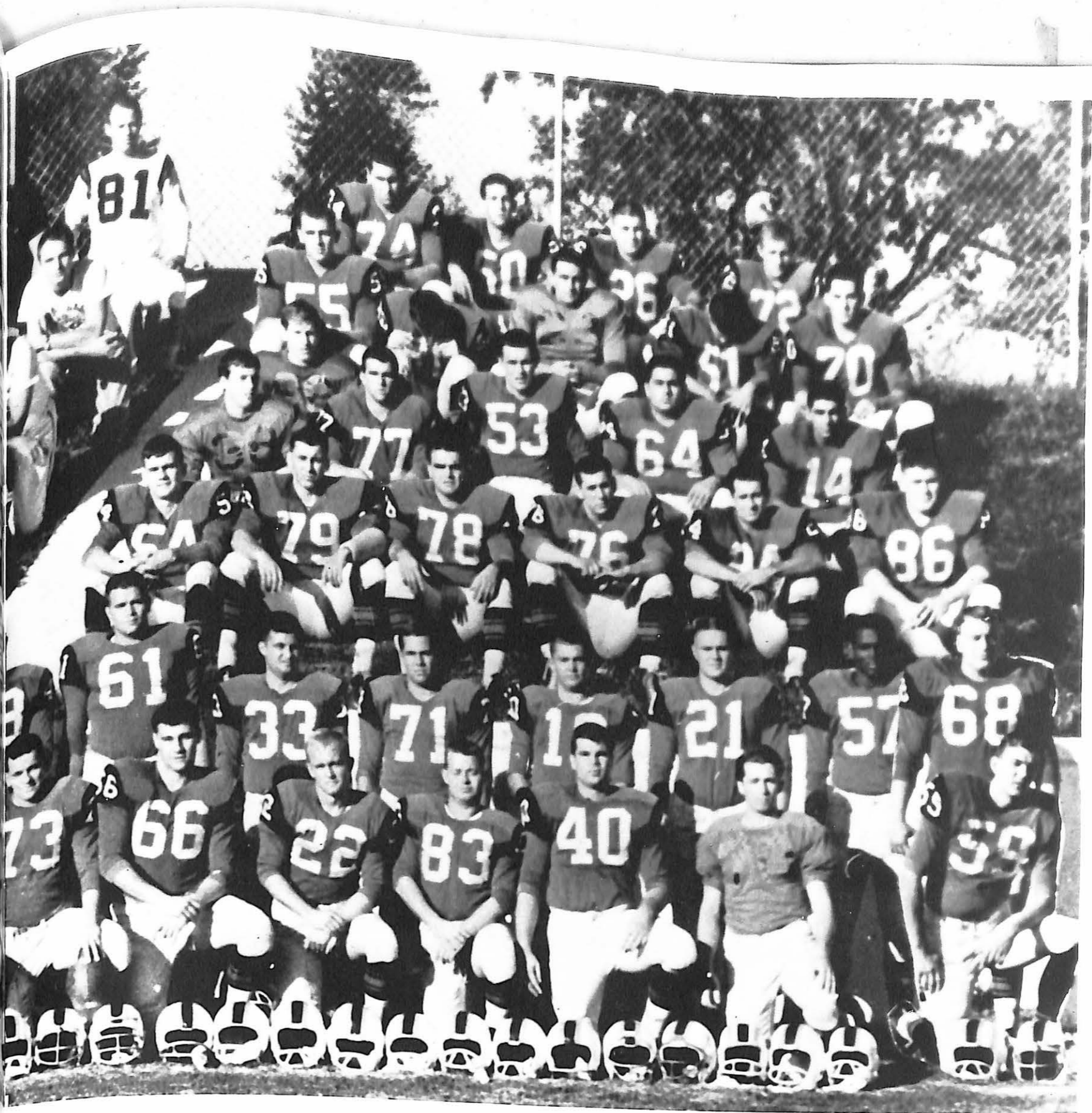

*Football Squad For 1964 Season*

Bob Hurley, Tom Venice, Mike Krychowecky, John DiMuzio, and Steve Schuchmann; Tony Davis, Jim Maxwell, Gary Forir, Howard Johnson, Joe DiMario, and Vince Petrocelli; Jim Skelton, Mike Morris, Bill Todd, Dan Harris, and Art Brady; and Stephen Liotta, Greg Black, Roger Esslinger, and Jim Opyd.

In the V triangle, bottom to top: Head Coach Volney C. Ashford; Student Assistant Gary DeLouis, (left), and Assistant Coach Ed Leslie (right); Bill Newland, (top left), student equipment manager; Al Eckilson, (top center), student trainer; and Delbert Thompson, (top right), head student equipment manager.

Not pictured: Rick LaValley and John Nassif, both sidelined with injuries early in season; Bert Davis, Steve Vicari, and Clyde Grayum.





*Fred Fugazzi*

*The  
Seven Senior  
Gridders  
of  
MVC  
(Co-Captains)*



*Gordon DeGraffenreid*



*Bob Stoltz*



*Bruce Fry*



*Larry Taylor*



*Lou Estok*

*Junior Members of the  
"Viking" Football Team*



*Ed McDuffie*



*G.G. Jones*



*Rich Hoch*



*Hiram Davis*



*Dwight Long*



*Tom Whiteside*



*Joe Sciarra*



*Don Cochran*



*Dick Loman*



*Bill Dinger*



*Leo Ingolia*



*John Nassif*



*Cliff Cebulski*



*Herschel Thompson*

*"A" Team*

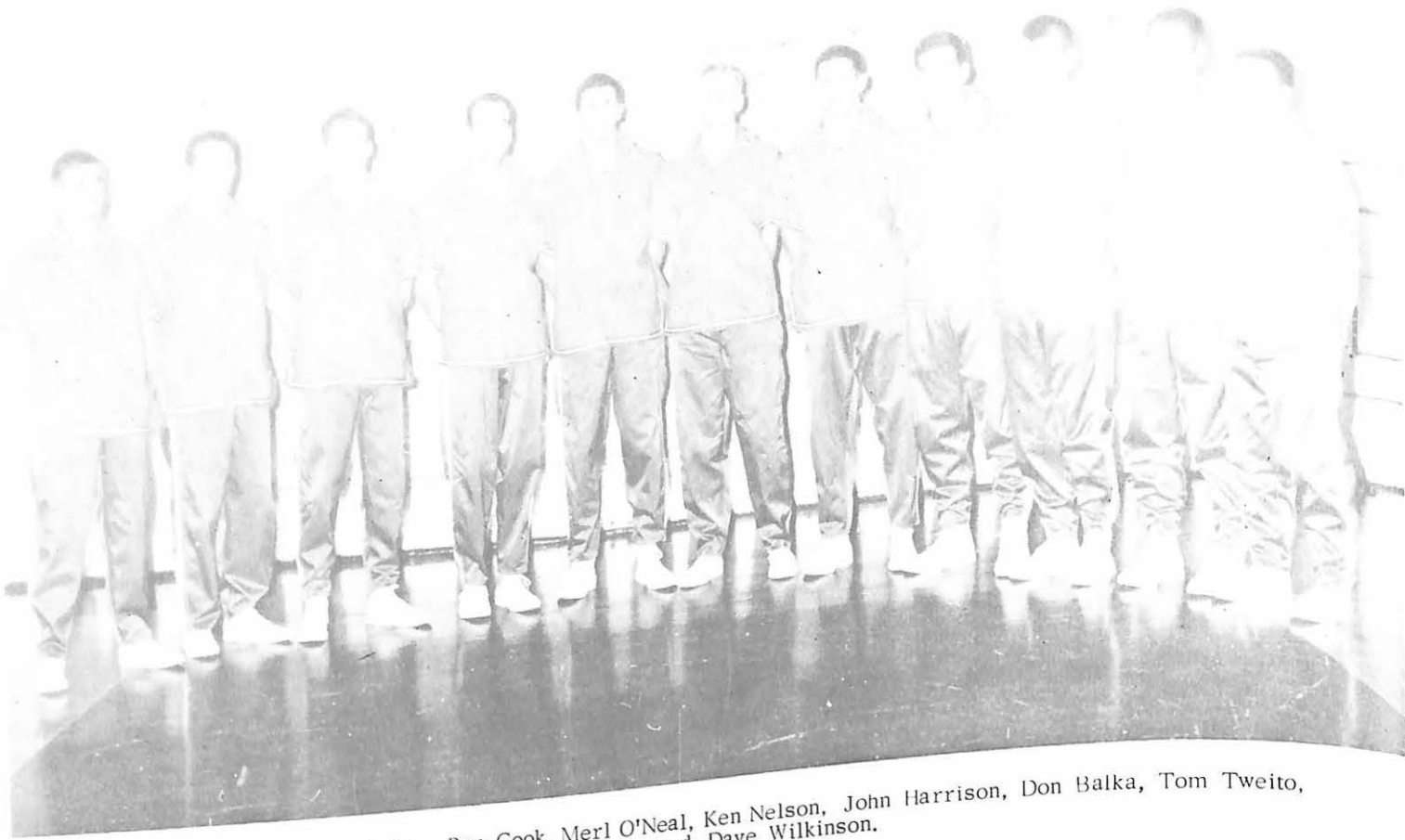

"A" Team from left to right: Ron Cook, Merl O'Neal, Ken Nelson, John Harrison, Don Balka, Tom Tweito, Jim Taylor, John Phillips, Dave Kiel, Bill Bethea, and Dave Wilkinson.

*"B" Team*

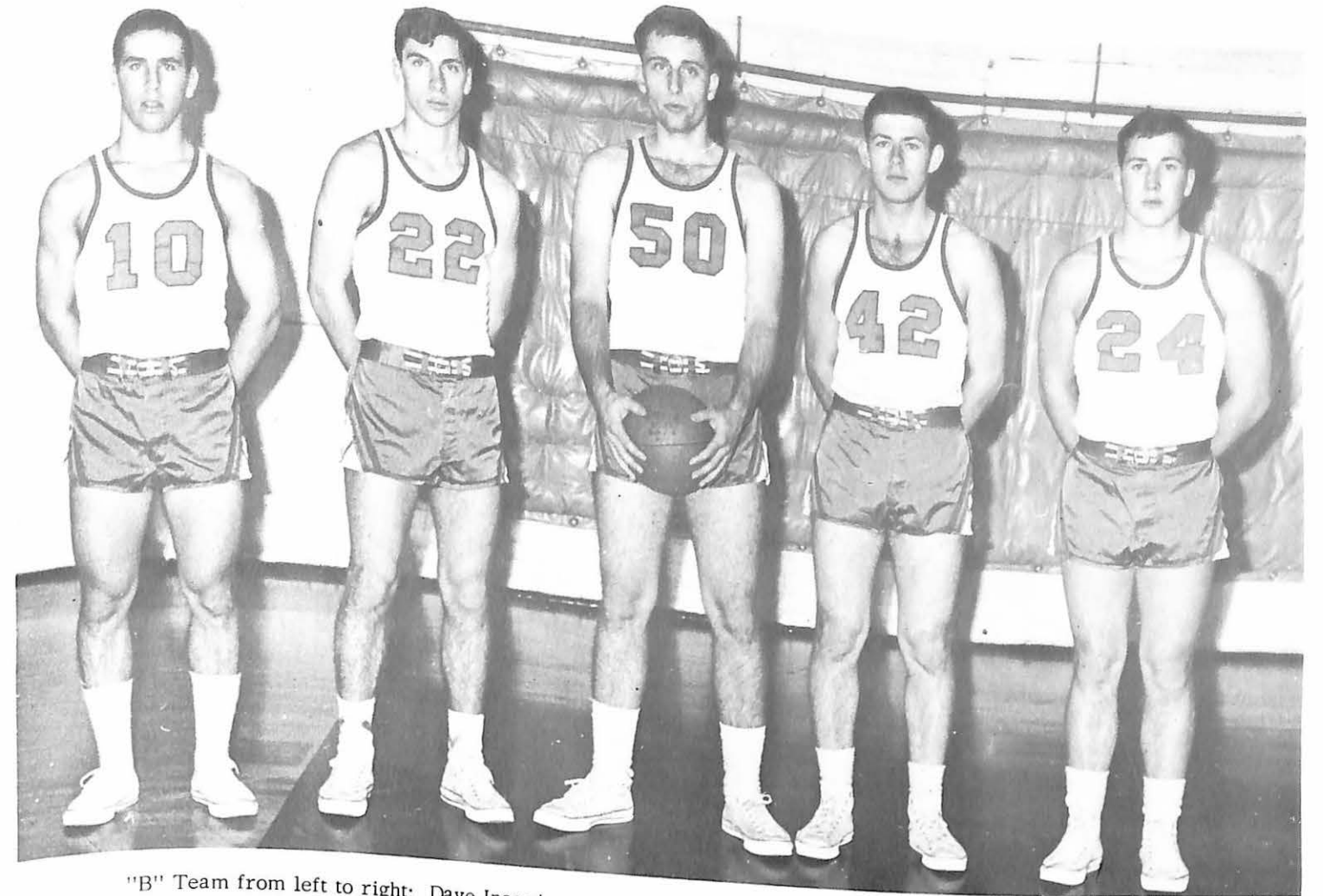

"B" Team from left to right: Dave Incardona, Wayne Owings, Dave Lund, Bill Drinkwater, and Skip Abney.

*Valley's Basketball Teams for 1964-'65*



*Captain  
Ken Nelson  
Trainer  
Dick Loman*

Missouri Valley Vikings' Coach Redford piloted his men through a grueling basketball season this year. Hampered by a lack of upper-classmen players, his cagers finished with a conference record of 7 wins and 7 losses, and an overall record of 9 wins and 12 losses.

*Coach Grover C. Redford*

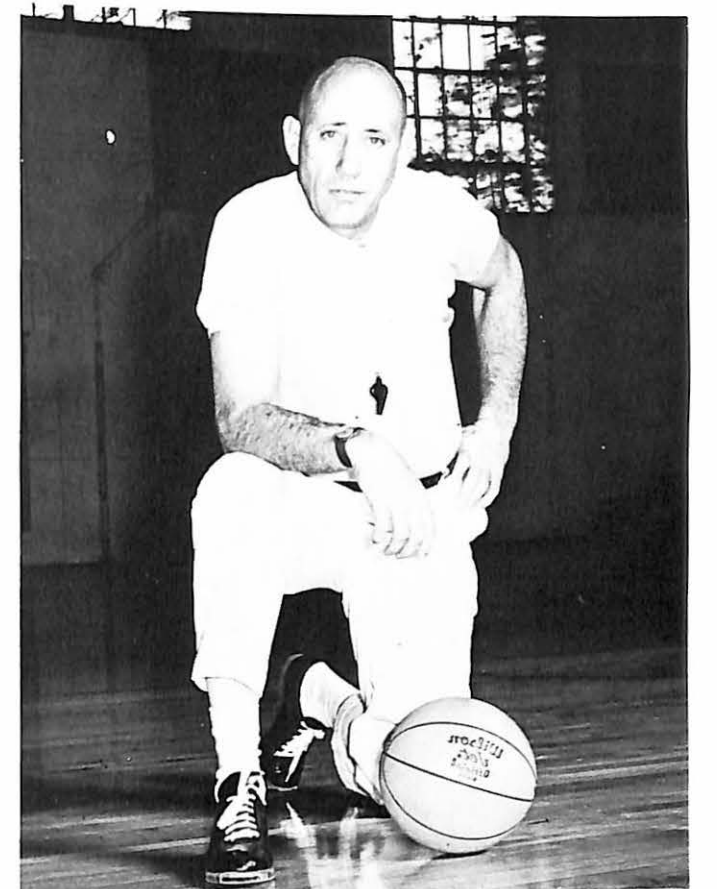

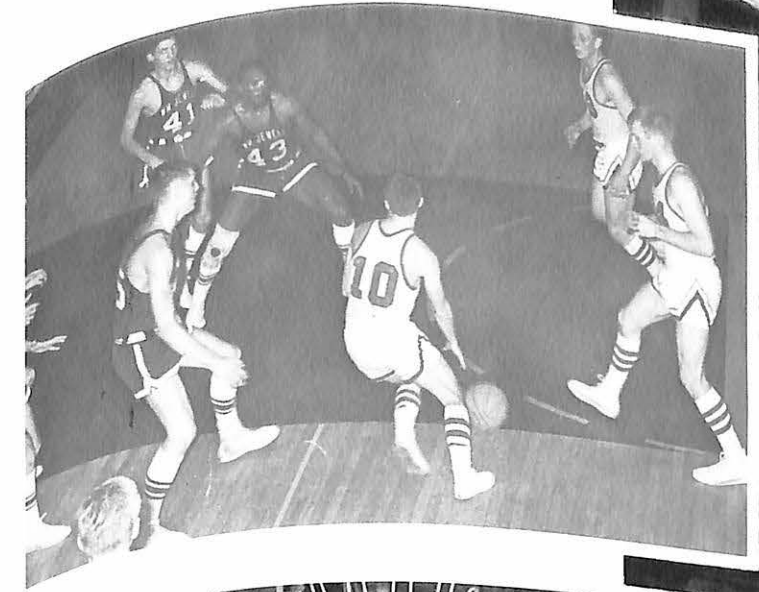
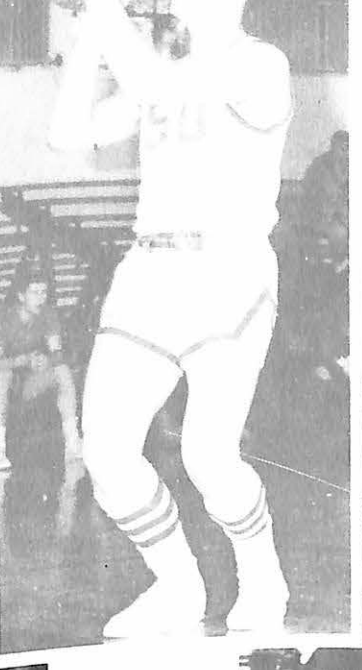
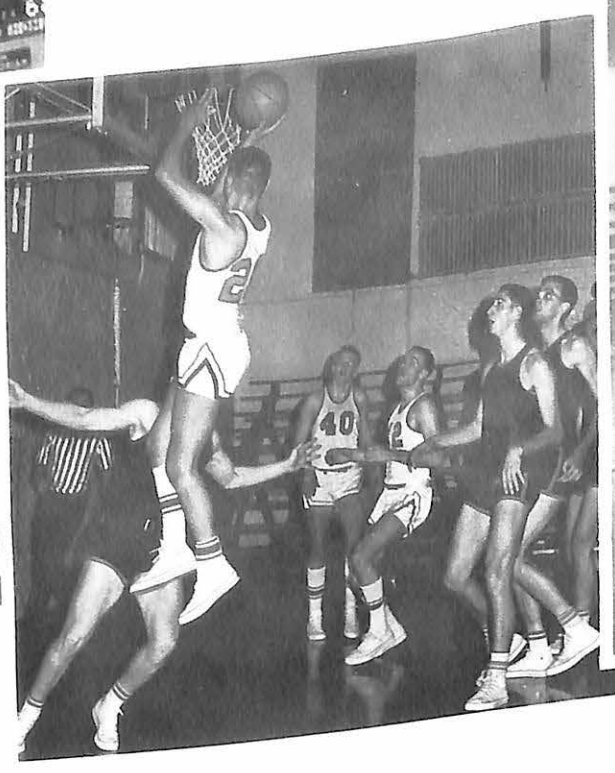

*In Action*

*1964-1965 Basketball Results*

WON	LOST
Evangel College 86	M. V. C. 64
Rockhurst College 117	M. V. C. 91
M. V. C. 75	Baker University 72
M. V. C. 76	Tarkio College 73
* Emporia State 97	M. V. C. 62
* M. V. C. 63	William Jewell College 61
* M. V. C. 90	M. V. C. 78
* Drury College 89	M. V. C. 65
* Culver-Stockton College 88	M. V. C. 80
* Westminster College 75	M. V. C. 88
M. V. C. 95	Park College 73
* William Jewell College 85	M. V. C. 64
* M. V. C. 83	Central Methodist College 82
* McKendree College 75	M. V. C. 68
* Culver-Stockton College 73	M. V. C. 55
* M. V. C. 101	M. V. C. 71
* Graceland College 88	Westminster College 92
* Tarkio College 75	M. V. C. 79
* M. V. C. 88	M. V. C. 74
* M. V. C. 81	Central Methodist College 76
* Pittsburg State 81	Drury College 60
* M. V. C. 9	M. V. C. 76
	Graceland College 12
	Total losses

Total wins  
\* Conference Games

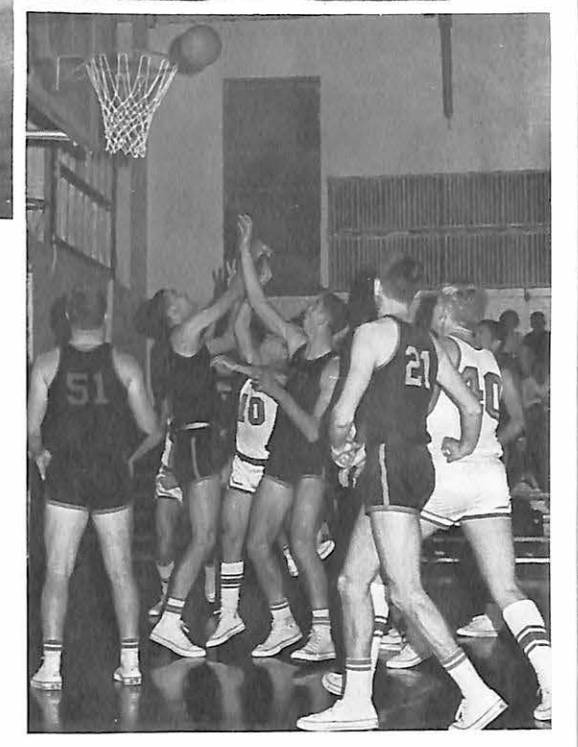
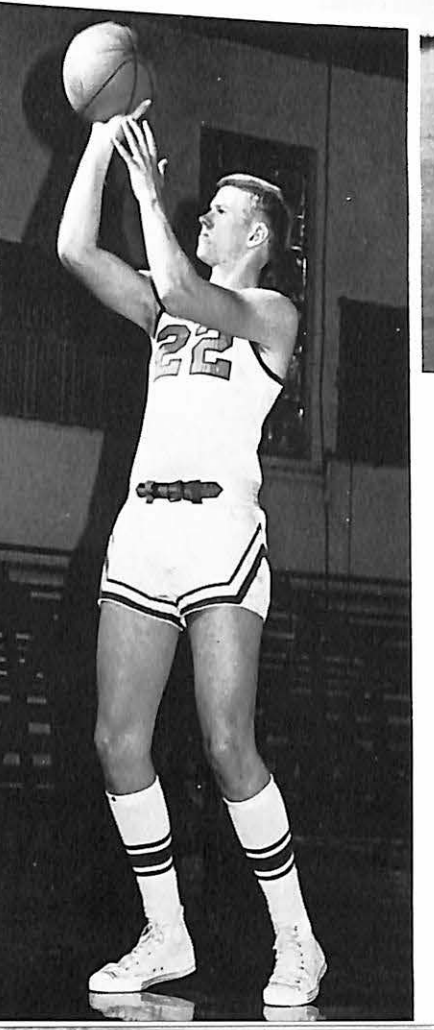
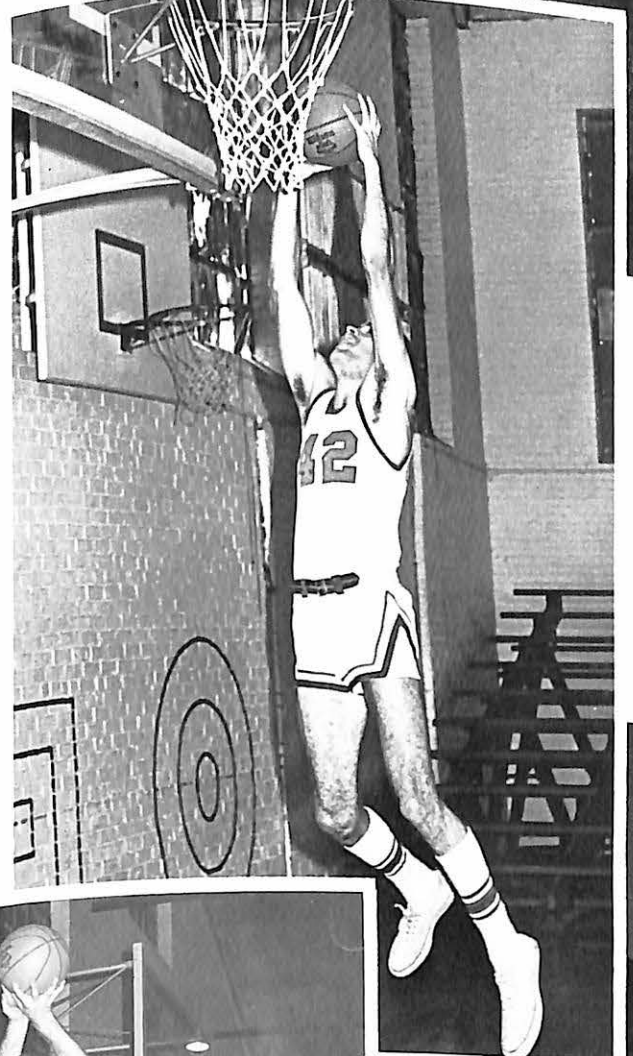
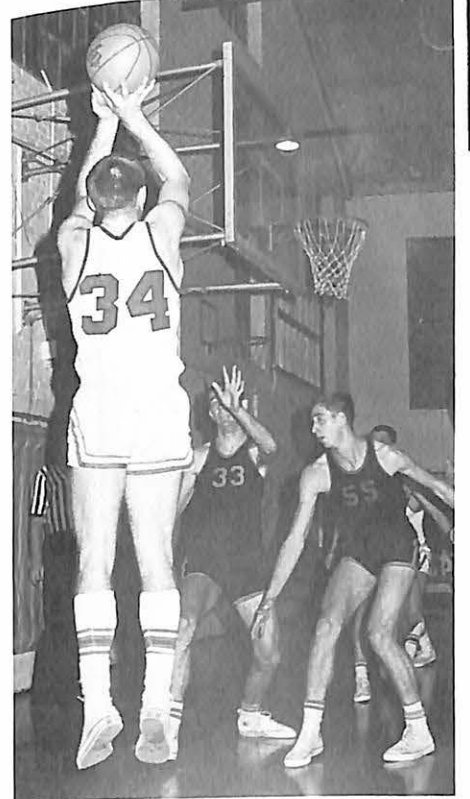
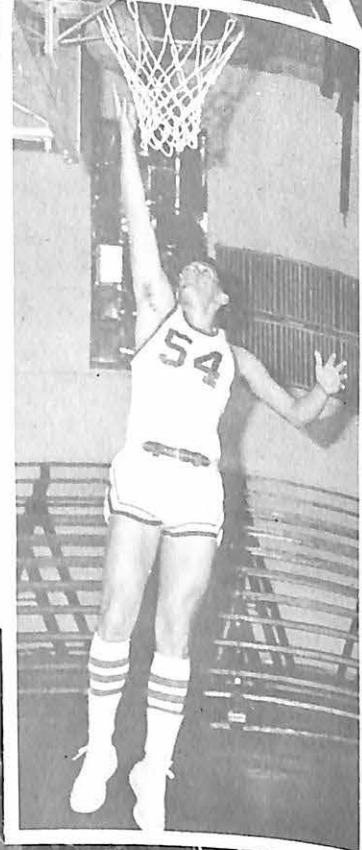
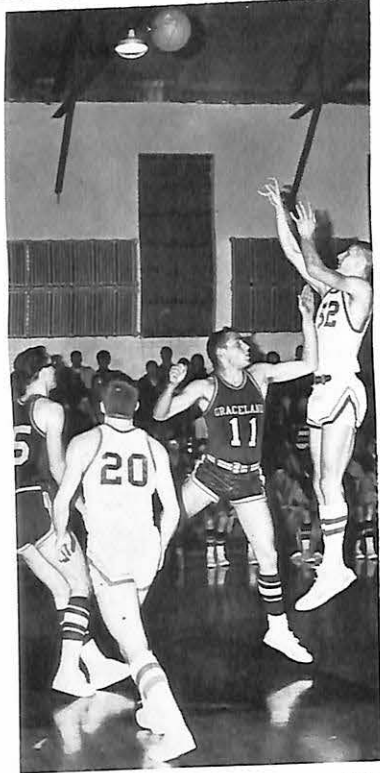

baseball baseball baseball  
 ball baseball baseball b  
 baseball baseball baseb  
 ball baseball eball b  
 aseball baseball eball  
 l bas eball baseball  
 baseball baseball baseb  
 baseball baseball baseb

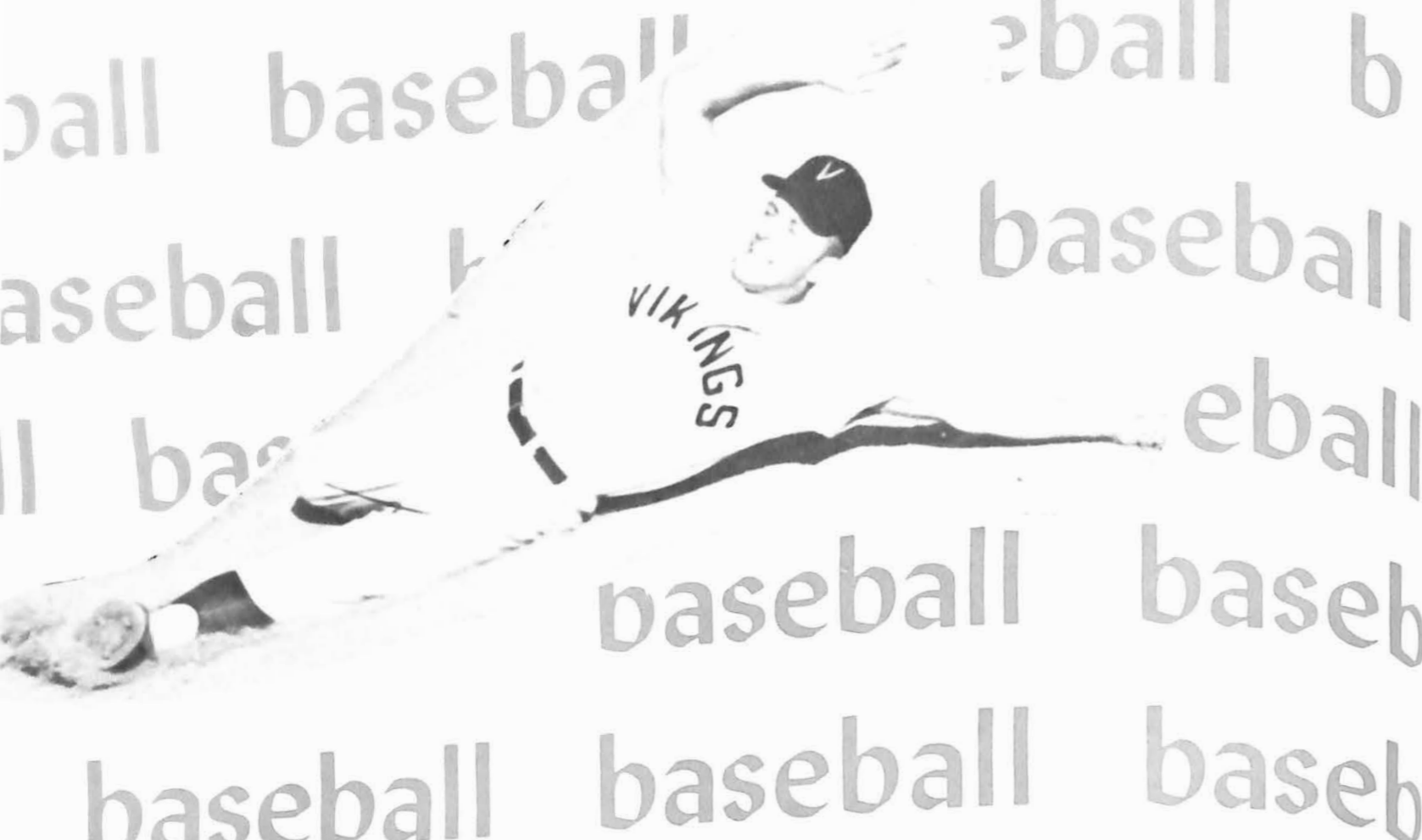

Opponent:

- Evangel College
- \*Central Mo. State
- \*Central College
- \*Rockhurst
- \*Drury
- \*William Jewell
- Graceland
- \*Central Mo. State
- \*Westminister
- \*Evangel
- \*Culver-Stockton

- March 25
- April 9
- April 10
- April 14
- April 17
- April 24
- April 28
- April 30
- May 1
- May 4
- May 8

\*Double Header

ball baseball baseball ba  
 aseball baseball baseball



Don Manning



Dave Wilkinson



Buzz Estok



Bruce Fry



Jim Taylor



Dennis Lapikas



Jim Davidson

*Viking Baseball Men*

John Phillips



Gordon DeGraffireid



Ed McDuffie



Harvey Throop



Dave Kelly



Jim Opyd



Bob Poole



Frank Bouglovsky



Joe Sclarra



Bob Thomas

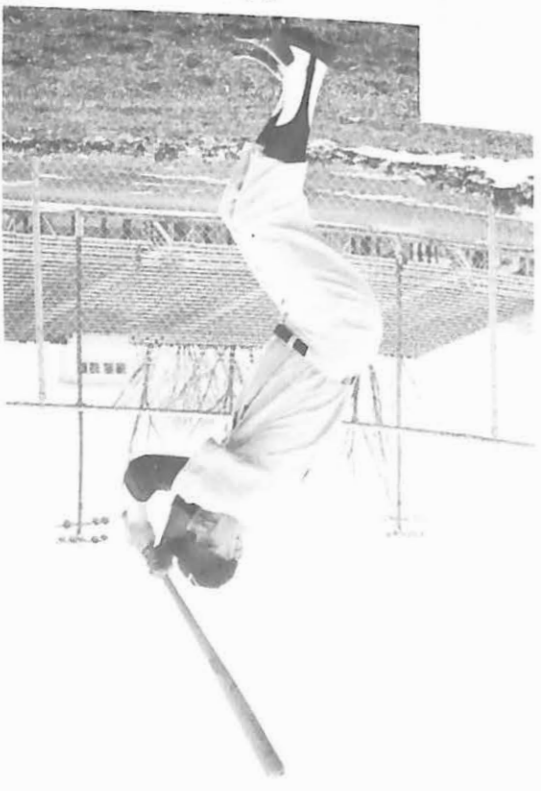

Dave Incardona





Jim Dame



Tom Baker



Joe Szakacs



Les Knott



Jerry Lawhead



Roger Esslinger

### Viking Wrestlers

Coached by Volney C. Ashford

Team Wrestled	Opp.	M.V.C.
William Jewell College	31	13
Westminster College	25	16
Kemper Military School	13	17
William Jewell	26	20
Kemper Military School	14	16
Tarkio College	23	13
Missouri University	19	11
Westminster College		
*Westminster College		
*MCAU		

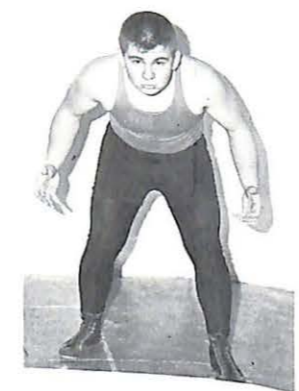

Donald Campbell



Henry Drummond



Tom Venice

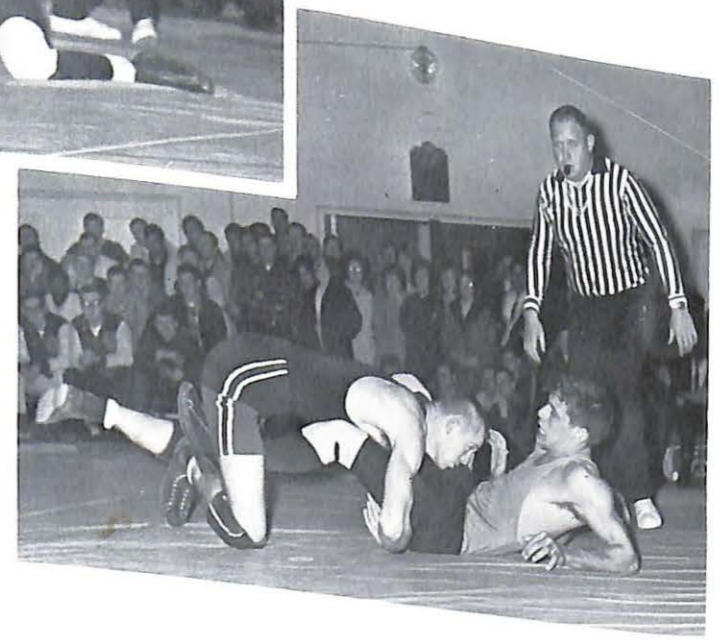
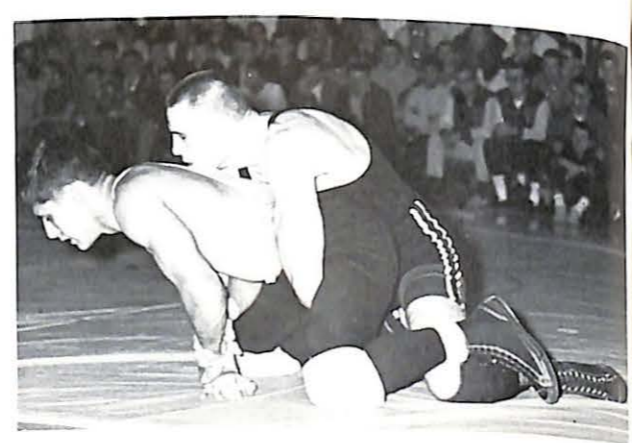

### Matmen





Left to right: Lloyd Scott, George Morrow, Mike Tharp, Fred Smith, Ed Smith, and Merrick Rafal.

## Cross Country

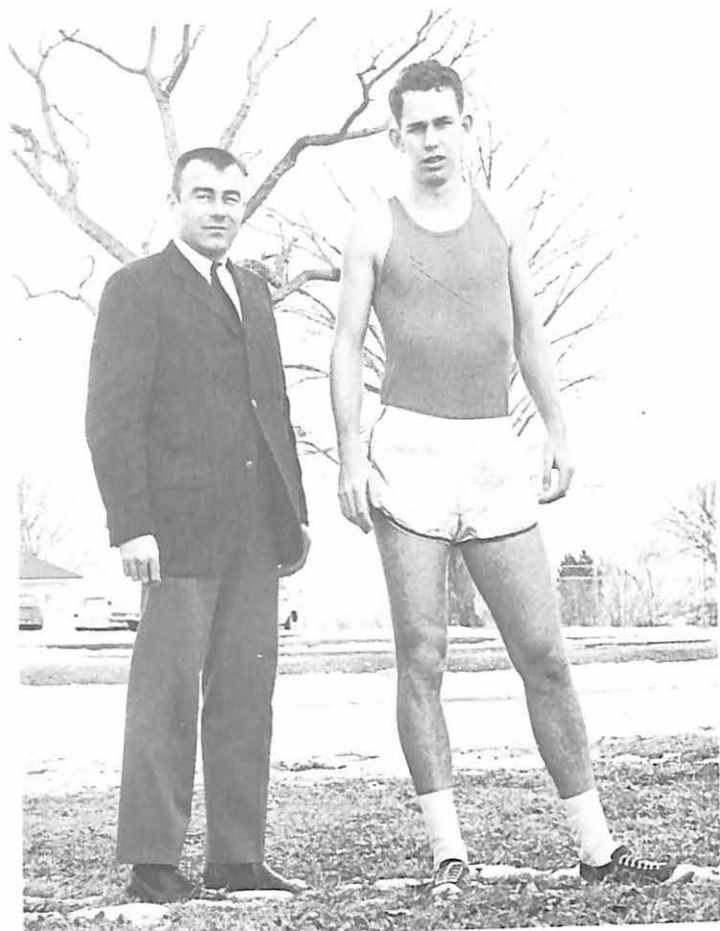

Lloyd Scott  
Captain

### Cross Country Results

WON

MVC

MVC

MVC

MVC

LOST

Tarkio

\* Park College

\* Culver-Stockton

Westminster

### MCAU Conference

MVC 3rd place

\*Return Meets



Mike Tharp



Fred Smith



George Morrow



Lloyd Scott



Merrick Rafal



Ed Smith

## Cindermen



Bob Hernandez



Third Row: Bill Newland-Trainer, Han Rettig, Al Ivan, John Harrison, Don Balka, Dud Minor, Steve Schuchman, Dave Kiel, Henry Drummond, Ed Leslie-Coach. Second Row: Gary DeLouis, Barry Irons, Jerry Foster, Bill Krass, John Lovric, Dewitt Long, Norman Hessel, Mike Tharp, Bruce Andrus,

Delbert Thompson-Manager. First Row: Leo Ingolia, Ed Smith, Walt Warchol, Howard Johnson, Rick LaValley, Lloyd Scott, Barry Walls, Bill Elliot, Dan Harris, Ron Peters, Fred Smith.

## Track and Field

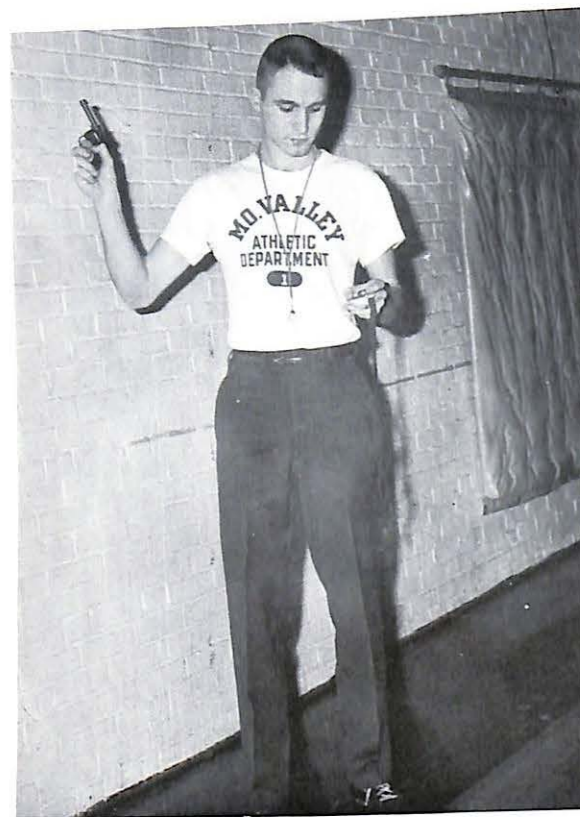

Coach Ed Leslie

This season of 1965 finds the Viking Track and Field men under the direction of Coach Ed Leslie. Coach Leslie was a Valley track letterman for four years and graduated in 1961. After attending graduate school at Rolla School of Mines, he returned to Valley to receive an instructorship in Mathematics and head Track and Field Coach.

Coach Leslie is well versed in the track and field and he has a very good squad to work with. With several returning lettermen, he is looking forward to a good season. Amongst those returning are: Rick LaValley, Barry Walls, Bill Elliott, Fred Smith, Ed Smith, Leo Ingolia and many other fine athletic men.

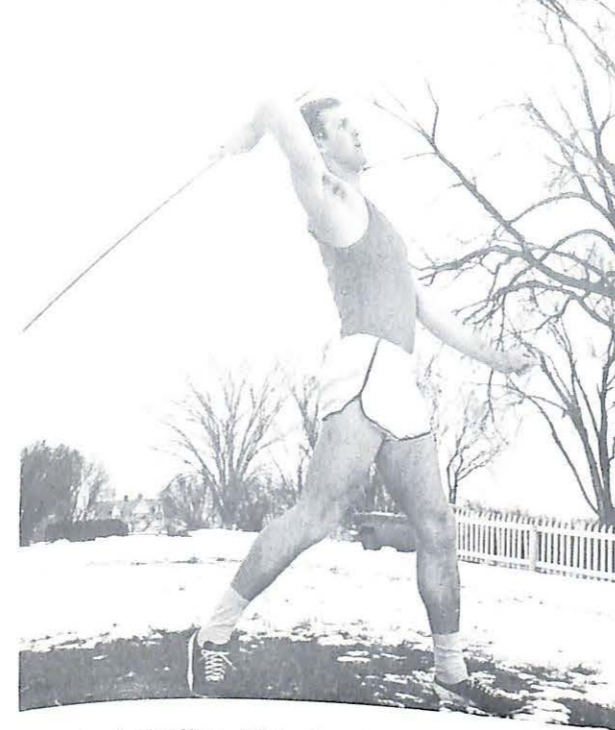

Rick LaValley-1964 Javelin and Pole vault conference winner.



First row: Walt Warchol, Gary DeLouis, Bill Elliot, Second row: Dewitt Long, Bruce Andrus, Henry Drummond; third row: Hans Rettig, Steve Schuchman, Al Ivan, and Dan Harris.

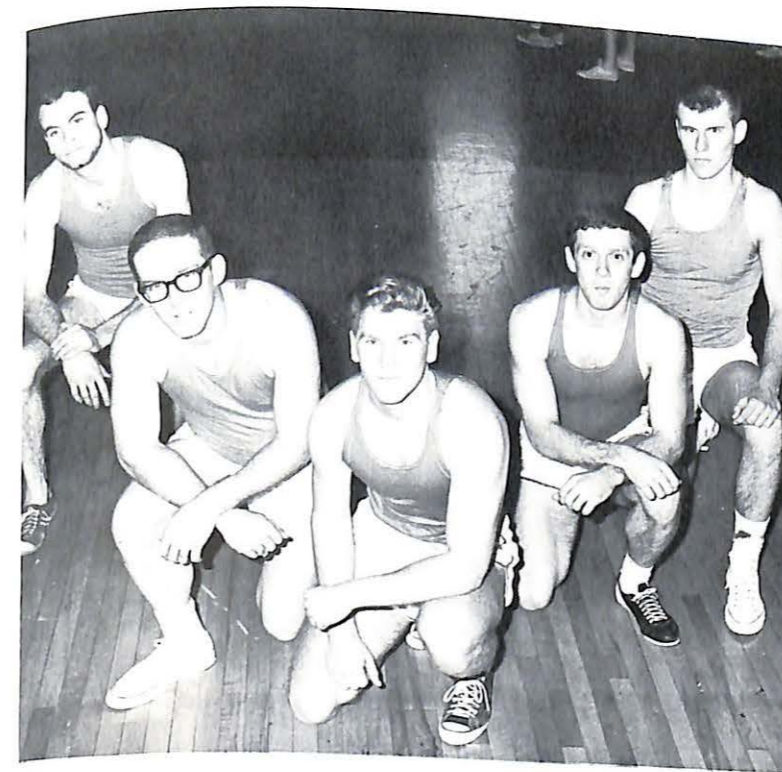

John Harrison, Gary DeLouis, Bruce Andrus, Rick LaValley, Dave Kiel.

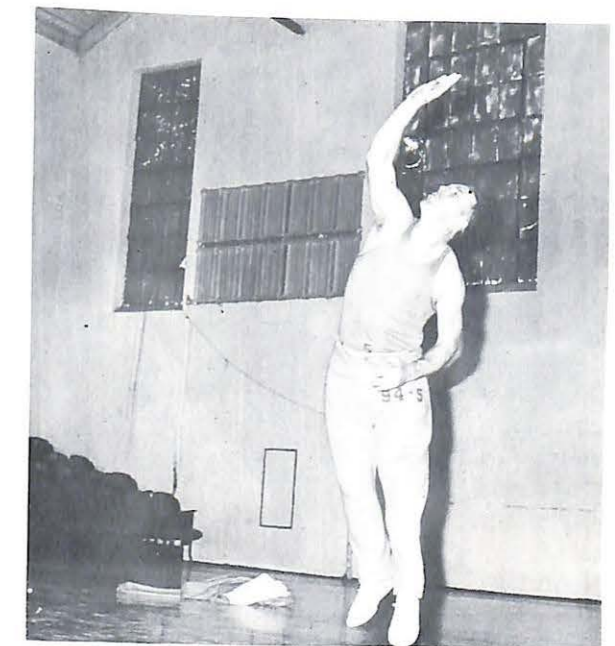

Shot Putter-Gary DeLouis

### Track Events

100 yard dash  
220 yard dash  
440 yard dash  
880 yard dash  
Mile Run

Two Mile Run  
120 yard High Hurdles  
330 yard Intermediate Hurdles  
Mile Relay  
440 yard Relay

### Field Events

Shot Put  
Discus  
Javelin  
Broad Jump

High Jump  
Triple Jump  
Pole Vault

Shot putter-Gary DeLouis

Discus thrower-Hans Rettig

Discus thrower-Hans Rettig



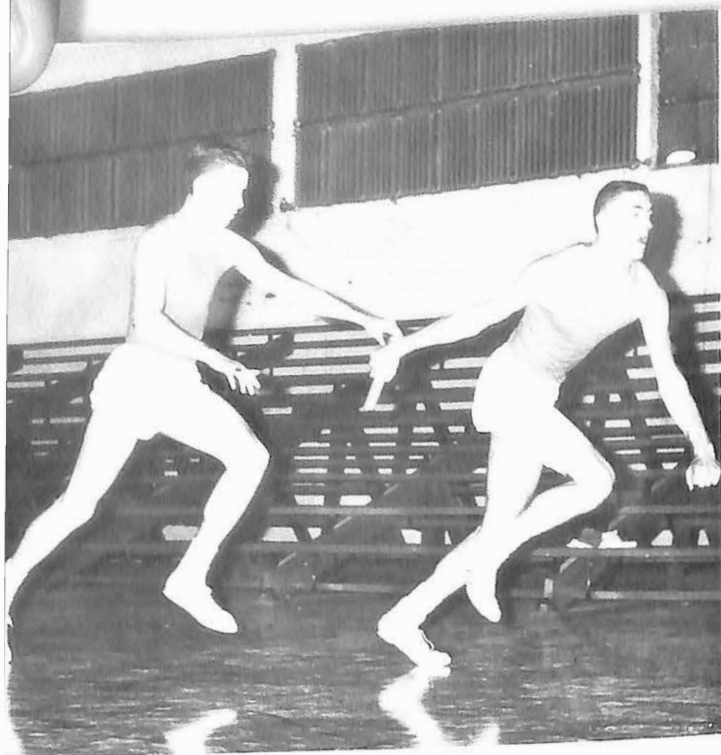

Relay: Dudley Minor and Barry Walls

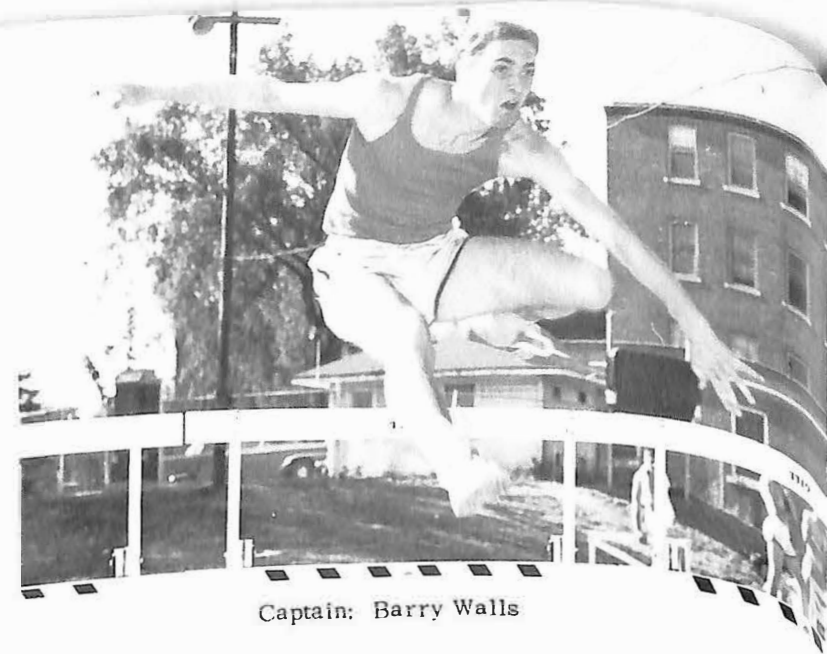

Captain: Barry Walls

## Track



Bill Krass, Norman Hessel, Barry Irons, Dudley Minor, and Barry Walls.



Fred Smith, Lloyd Scott, Leo Ingolia, Jerry Foster, and Ed Smith.



Hurdles: Don Balka



Bill Elliot, Mike Tharp, Ron Peters, Howard Johnson, Don Balka.

Opponent:		
Washington University	April	7
Evangel College	April	10
Central College	April	17
V-Club Track Meet	April	23, 24
Central College	April	27
Drury College	April	30
Evangel College	May	1
Graceland Relays	May	4
William Jewell College	May	8
Westminster	May	14, 15
MCAU Conference Meet		

## Varsity

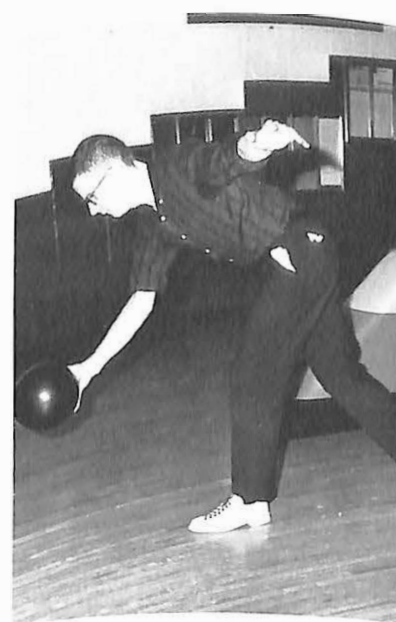

Ken Sloan



Leo Ingolia

## Bowling

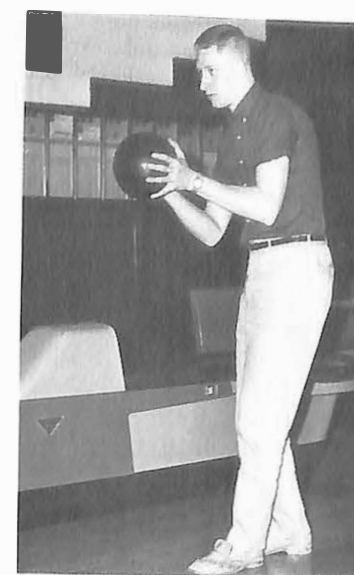

Bill Kadow

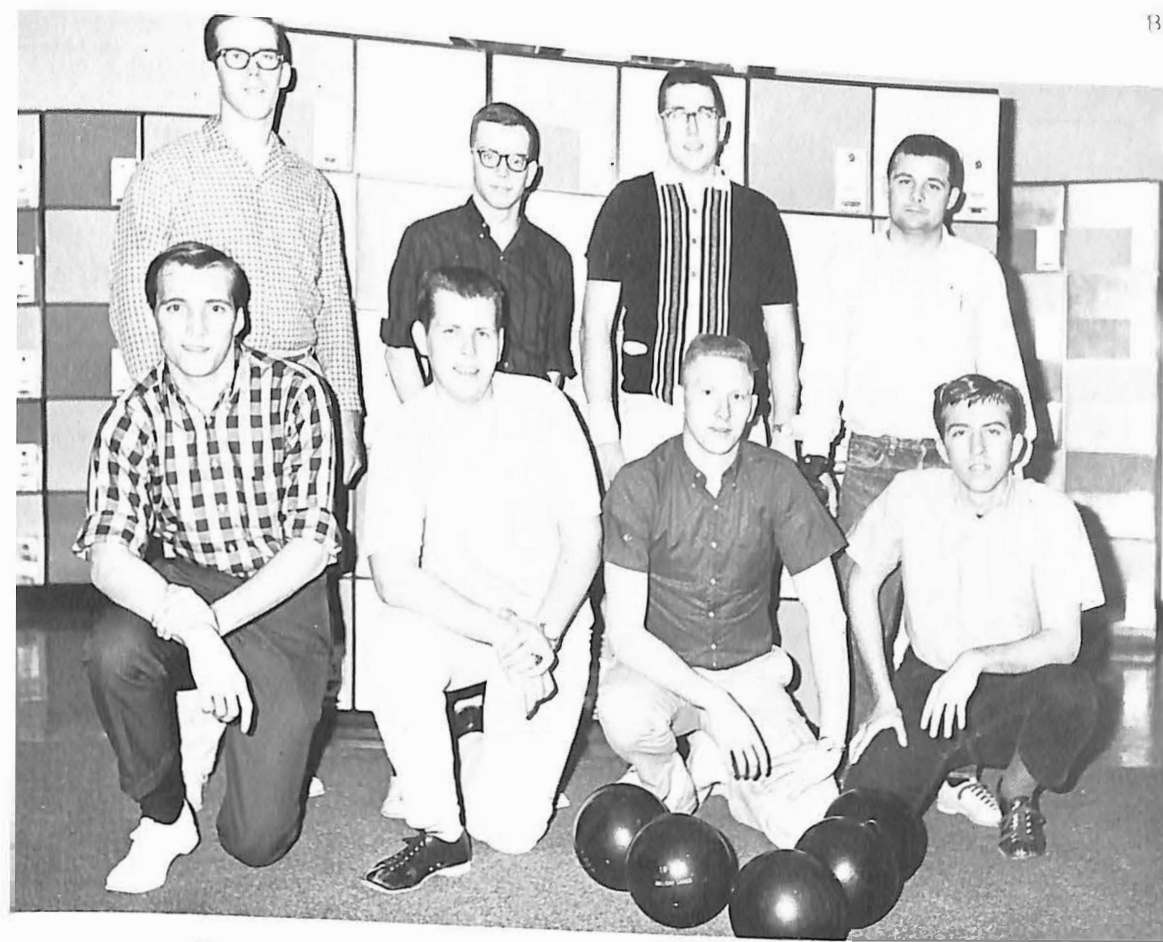

Bob Jones

Kneeling left to right: Dan Bagnall, Bob Jones, Bill Kadow, and Bruce Bailey. Standing: Gary DeLous, Den Sloan, Tom Bankhead, and Leo Ingolia.

Dan Bagnall

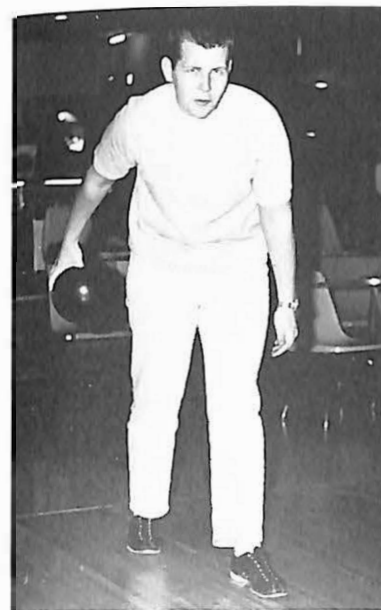

### Western Mo. Intercollegiate Bowling League

Team Standings	WON	LOST	TOTAL PINS
1. Baker	11	5	10482
2. Rockhurst	10	6	10609
3. William Jewell	8	8	10724
4. Missouri Valley	3	13	10356





Left to right: Charles Kelly, Richard Minich, Joe Christopher, Coach Manke, Don Huesgen, Jack Margeson.

# Viking Golf



Bob Jones

# Team 1965



Roger Long



Bob Stoltz  
Charles Patterson



Dave Lund



Jack Margeson

# Viking

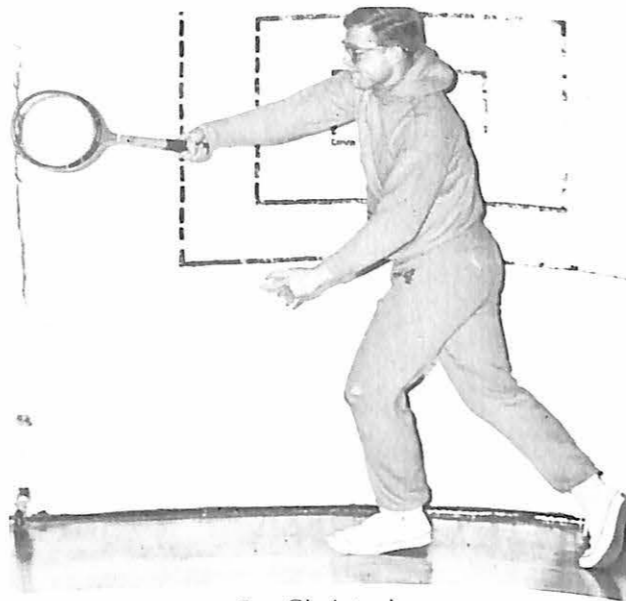

Joe Christopher



Don Huesgen



Richard Minich

# Tennis

Charles Kelley

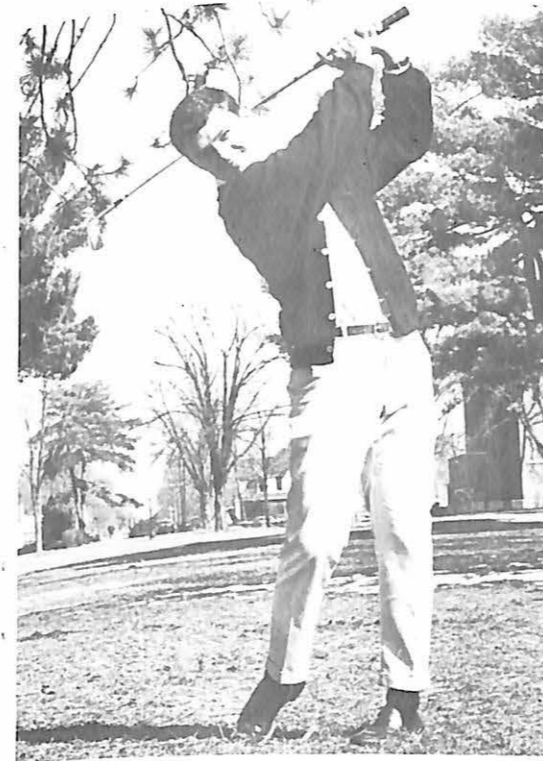
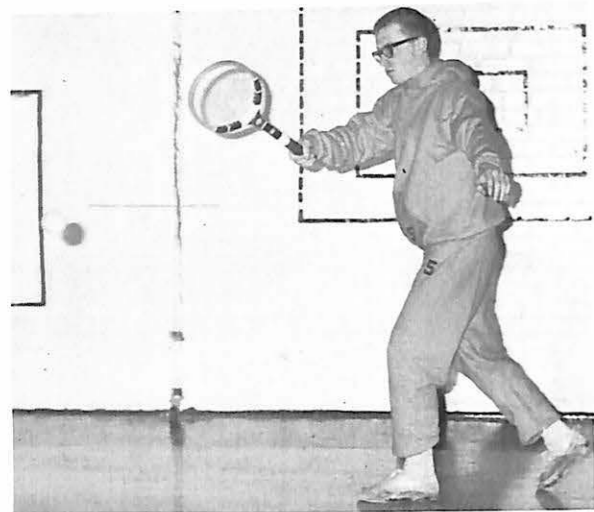

Herschel Thompson



Karl Caldwell



Coach Grover Redford was the director for the 1964-1965 Intramural Program. The intramural sports program for the men of Missouri Valley's campus offers a wide variety of activities for those who do not take part in varsity competition. The primary aim of the program is to develop sound bodies and good health along with good athletic competition.

The Intramural Director and the Intramural Council set up the activities which will take place during the year. The major sports are touch football, basketball, softball, bowling, and track.

Keen competition among the organizations have resulted in many exciting and interesting contests being played.

## *Competitive Spirit Runs High in Men's Intramurals*



Front Row: Dwight Norris, Bill Manion, Jake Manning, Jack Schellenger, Boyd Dressler. Second Row: Bruce Andrus, Ken Woodka, Brooks McCall, Tim Clement.

## *Final Standing Intramural Touch Football*

	WON	LOST
Young 3 & 4	7	0
Moreland Hall	6	1
Alpha Sigma Phi	5	2
Young 1 & 2	4	3
Off-Campus II	3	4
Sigma Nu	2	5
TKE	1	6
Off-Campus I	0	7

## *Basketball Standings of Intramural Teams--Eighth Round*

	Won	Lost
Forge	7	2
Kingsmen	8	1
Young 3&4	7	2
Sigma Nu	6	3
Young 1&2	5	4
Young East	6	3

	Won	Lost
Moreland 2nd	6	3
Alpha Sigma Phi	3	6
Off-Campus I	3	5
Moreland 3rd	1	8
TKE	1	8
Off-Campus II	0	9



Don "Jake" Manning receives intramural football trophy for Young Hall 3 and 4. The trophy must be won three consecutive years in order that the winning organization keeps it; otherwise it travels from winner to winner each year. The trophy was donated to the Student Senate by Reid's Jewelry of Marshall.

# Intramurals Turns Girls Into Basketball Cagers



## Women's Intramurals

Girl's Intramurals are conducted in field hockey, volleyball, basketball, softball, and various individual team sports.

The participating teams consist of members of these organizations; Alpha Xi Delta, Delta Zeta, Independent Women and Cambell Hall. Trophies, sponsored by the Women's Athletic Association, are awarded for each intramural sport.



Miss Julia Robberson, the Women's Physical Education instructor at Missouri Valley College, in addition to her duties in the gym classes, is the advisor for the girls' intramural program. Miss Robberson's ability to demonstrate correct playing techniques for the various sports makes her an asset to the girls' athletic program.

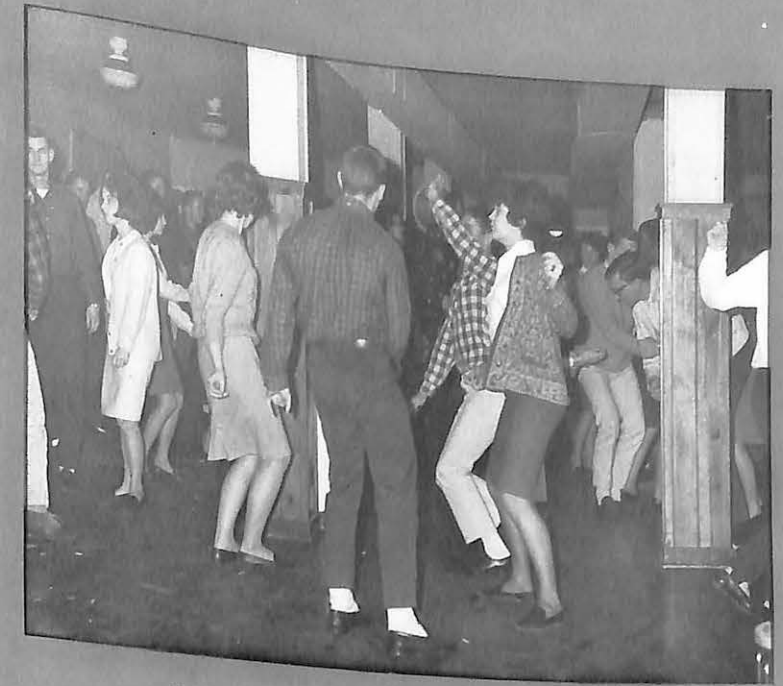

S.S.L.C. Dance in Ferguson Student Union

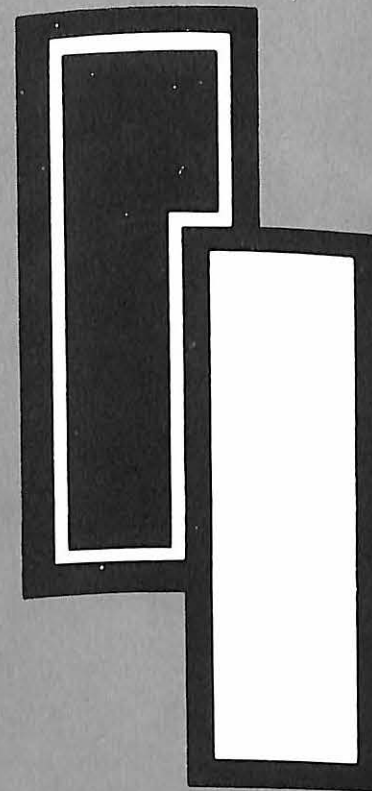

*Social World*

Social Editor . . . . . Dave Ross

*Homecoming  
1964*



3rd Place  
Alpha Xi Delta



2nd Place  
Moreland



1st Place  
Tau Kappa Epsilon

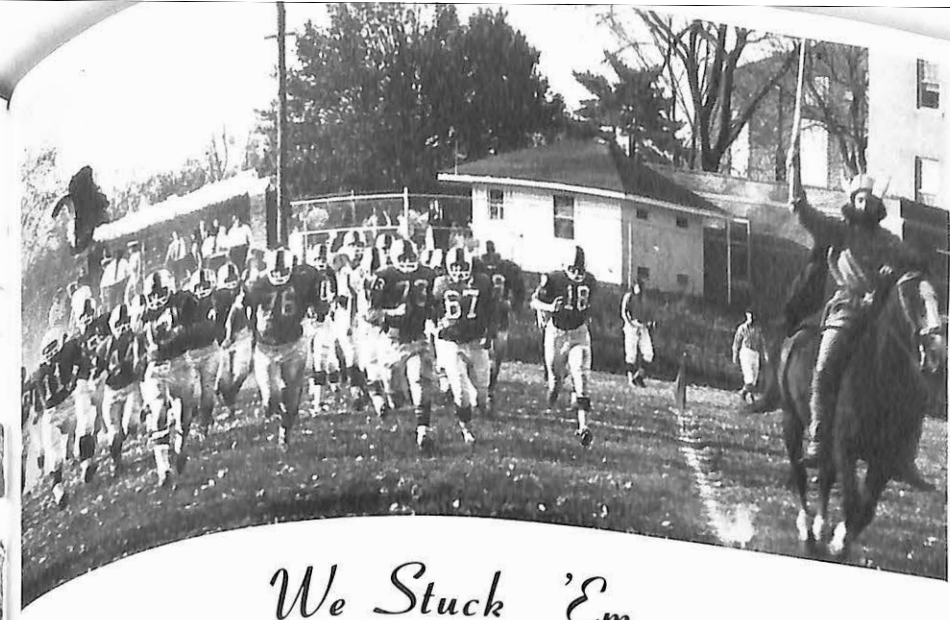

*We Stuck 'Em*



*With A Loss*

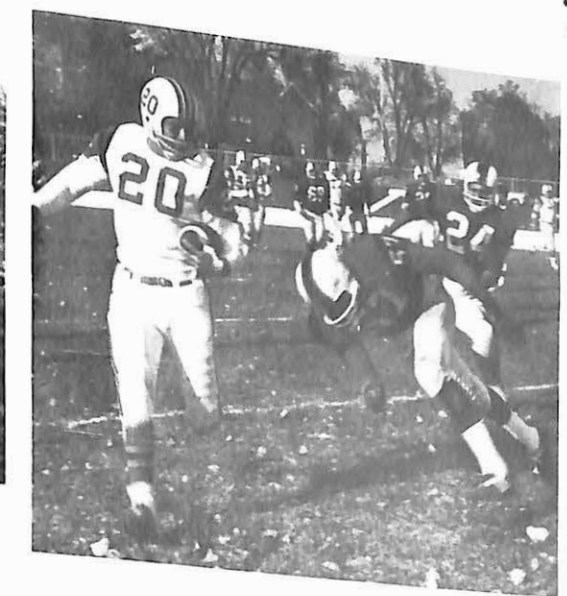

Delta Zeta



Alpha Sigma Phi



Sigma Nu



Alpha Xi Delta  
1st Place Gate Decoration



Viking Band





*Charlene Venator  
Attendant*

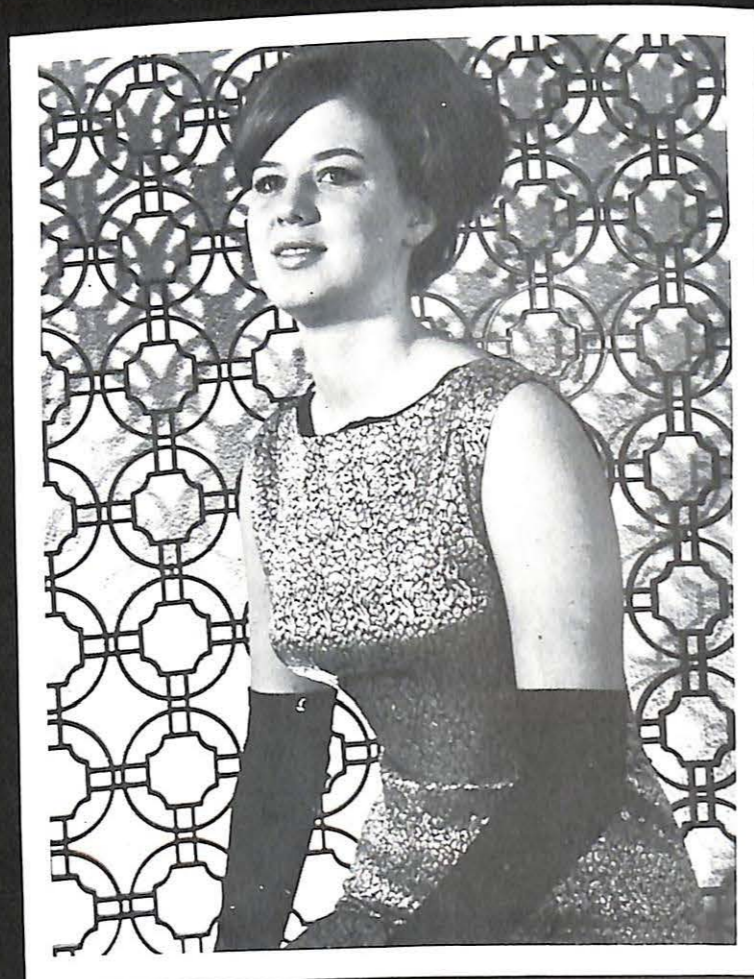

*Teri Bock  
Attendant*

*Homecoming Queen 1964*



*Connie Lutes*



Left to right: Nancy Gaba, Judy Blatt, Bettye East, Judy Fessler, Captain; Sharon Nugen, Barbara Appel, Charlene Venator. (Not shown is Bonnie Sedler)

*Valley*



*Cheerleaders*



*"Anything Goes"*





Left to right: John Cunningham, Christie Magnuson, Bill Eisenbarth, Vowels, Kathy Newsome, Mark Lindsey, Cindy Howard (seated), Page Williams, Tony

*"The Passing of the Third Floor Back"*

Presented by the Valley Players

Joe Wright . . . John Cunningham  
 Christopher Penny . . . F. Mark Lindsey  
 Major Tompkins . . . Christie Magnuson  
 Mrs. Tompkins . . . Bonnie Sedler  
 Vivian . . . Tony Vowels  
 Jape Samuels . . . Kip AtLee  
 Harry Larcom . . . Cindy Howard  
 Miss Kite . . . Percival deHoooley  
 Mrs. Percival deHoooley . . . Kathy Newsome  
 Stasia . . . Karen Rissler  
 Mrs. Sharpe . . . Page Williams  
 The Third Floor Back . . . Taylor Williams  
 Directed by Gerald A. Cunningham

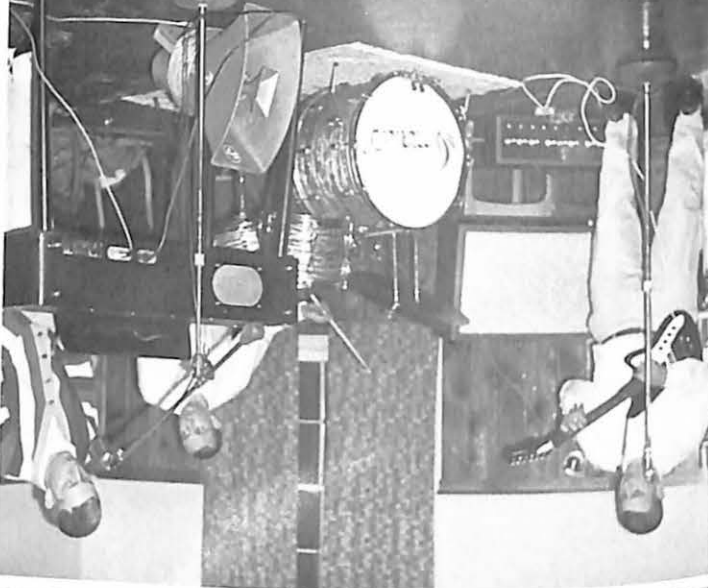
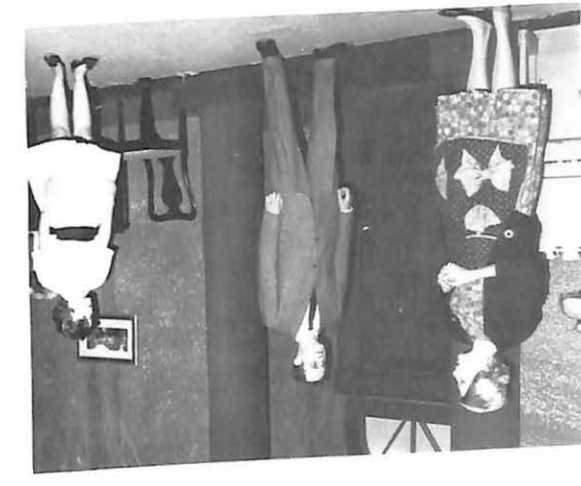

*"What's What?"*



*Alpha Xi Delta Christmas Assembly*

Front row: Karen Hubner, Vicki Clark, Eveleth Hill, Sudy York, Ellen Heimbuecher, Sharon Whipperman, Sally Huffstutler, Bessi Orvis, Betsy Eaglesham, Jennifer Barr.  
 Second row: Sally Pryor, Phyllis Egert, Bettye East, Viet Ong, Suzy Boskco, Gail Baur, Suellen Balch, Mary Dewar, Sarah Wenzel,

Diane Wilshere. Back row: Rusty Seibert, Paula Reggin, Patty Browder, Cheryl Owings, Ellen Place, Ann Duncan, Judy Keyes, Ina Stabenow, Joyce Kruse, Connie Lutes, Barbara Moore.

*Christmas Festivities*

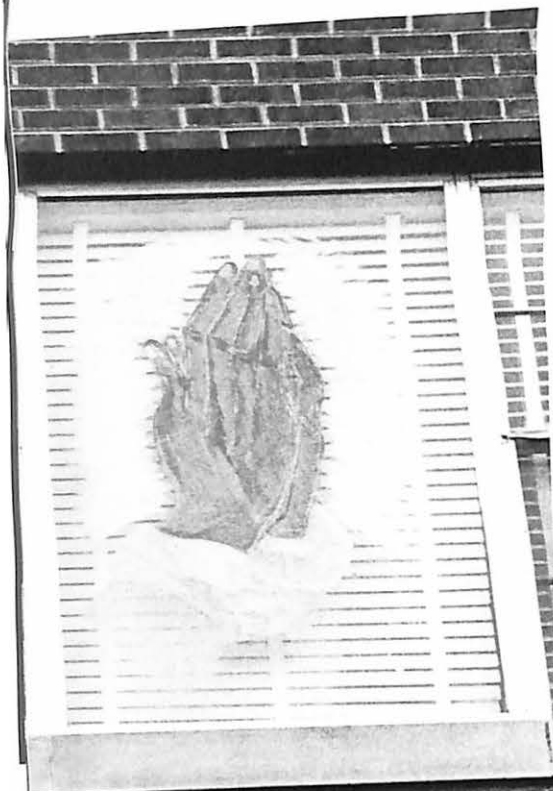

*Dr. Dale K. Milligan*

Dr. Milligan, the Faith and Life Week speaker, graduated from Monmouth College and Pittsburgh Theological Seminary, and received his D.D. from Westminster College, New Wilmington, Pa. At present he is pastor of the Beulah Presbyterian Church in Pittsburgh, Pa. where he was named "Man of the Year in Religion" in January, 1964.

*Faith  
and  
Life  
Week*

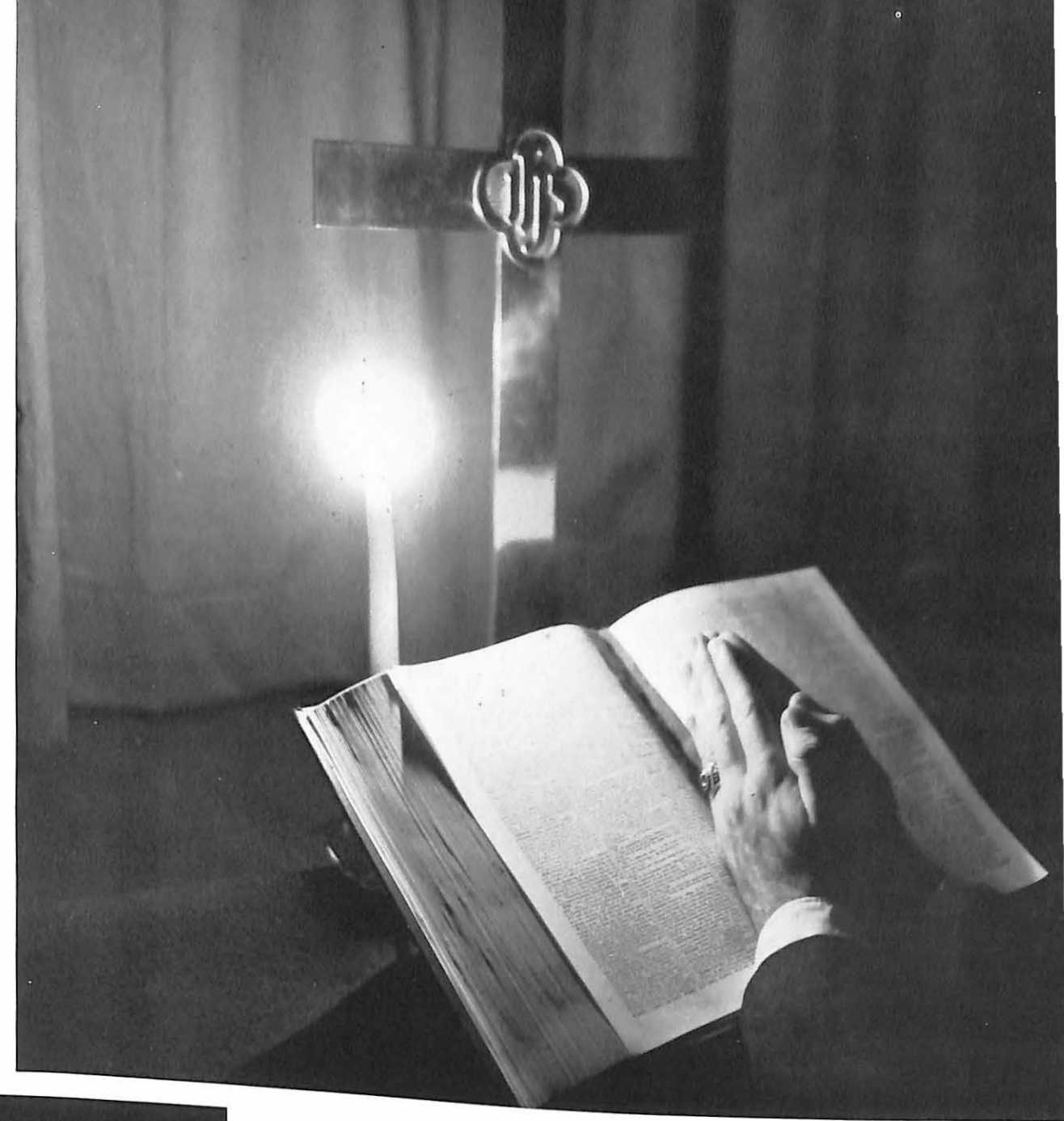

W.S.G.A. "Loves Me, Loves Me Not" Dance



*Freshman King*  
"Most Pointed"  
Don Balka



*King of Kings*

*"Most Lovable"*  
Leo Ingolia



*Sophomore King*  
"Most Spirited"  
Dave Reilly



*Junior King*  
"Most Ambitious"  
Bob Ogle

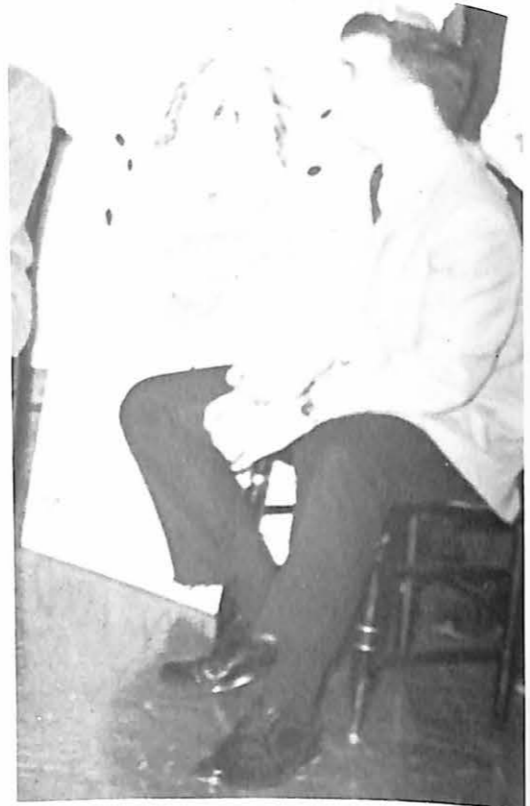

*Senior King*  
"Most Noted"  
Jolan Smith

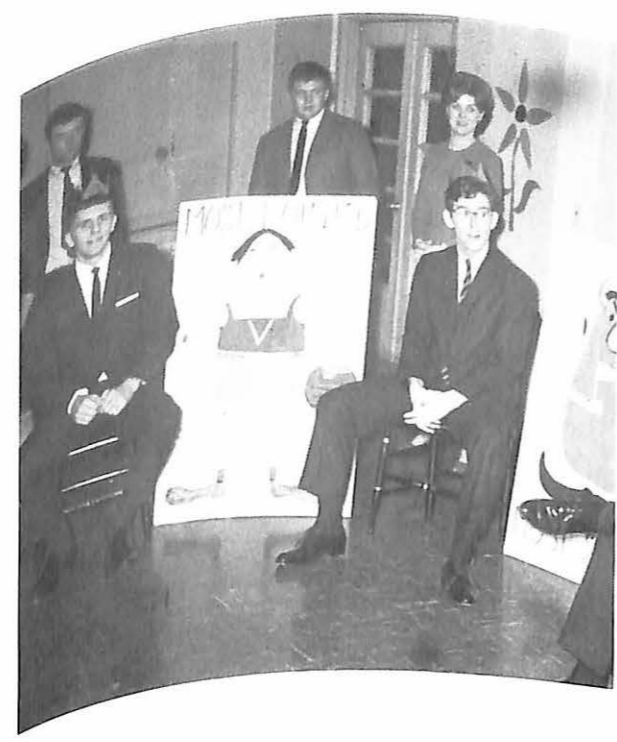

*The crowning of Kings,*



*the Royal Dance...*



*and the merriment that followed.*



"Twenty to ten and late again!"

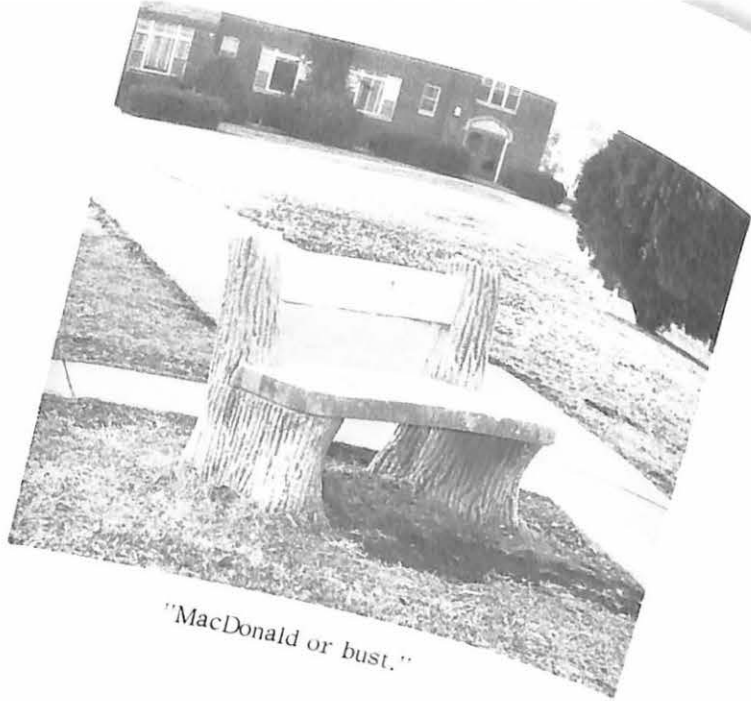

"MacDonald or bust."

*"This is Your Life"*



"Who has the Key?"

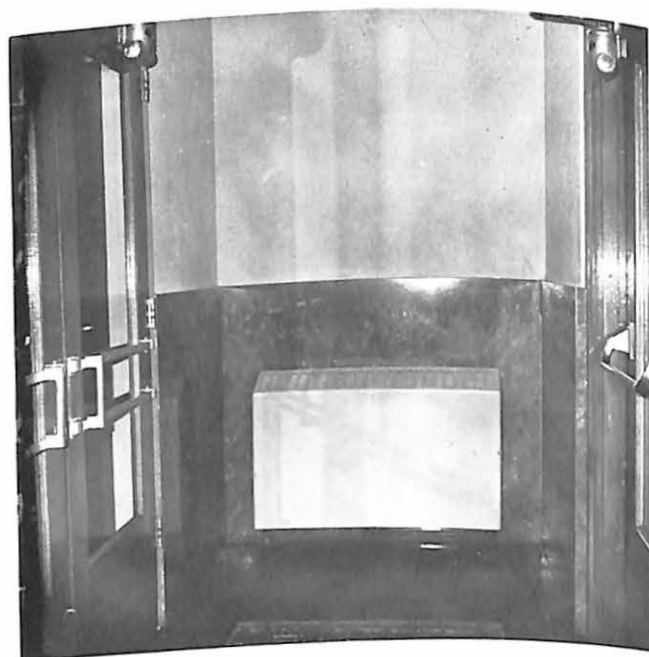

"Is this normal?"



"Back to 'mother goose' land."



"Either it's this year or not at all!"

*The Letterman*



For the Special Events Assembly this year, through the efforts of the Student Senate, Valley was able to obtain the talents of the Lettermen. The Lettermen, Tony Butala, Jim Pike, and Bob Engemann, are nationally recording artists for Capitol Records, Inc. Their program consisted of the best in folk and popular music.

May Queen 1965  
Miss Kay Holland



Miss Shari Balch  
Attendant



Miss Judy Fessler  
Attendant



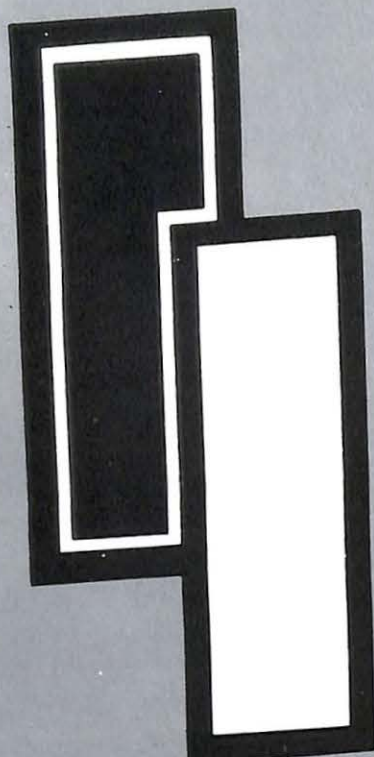
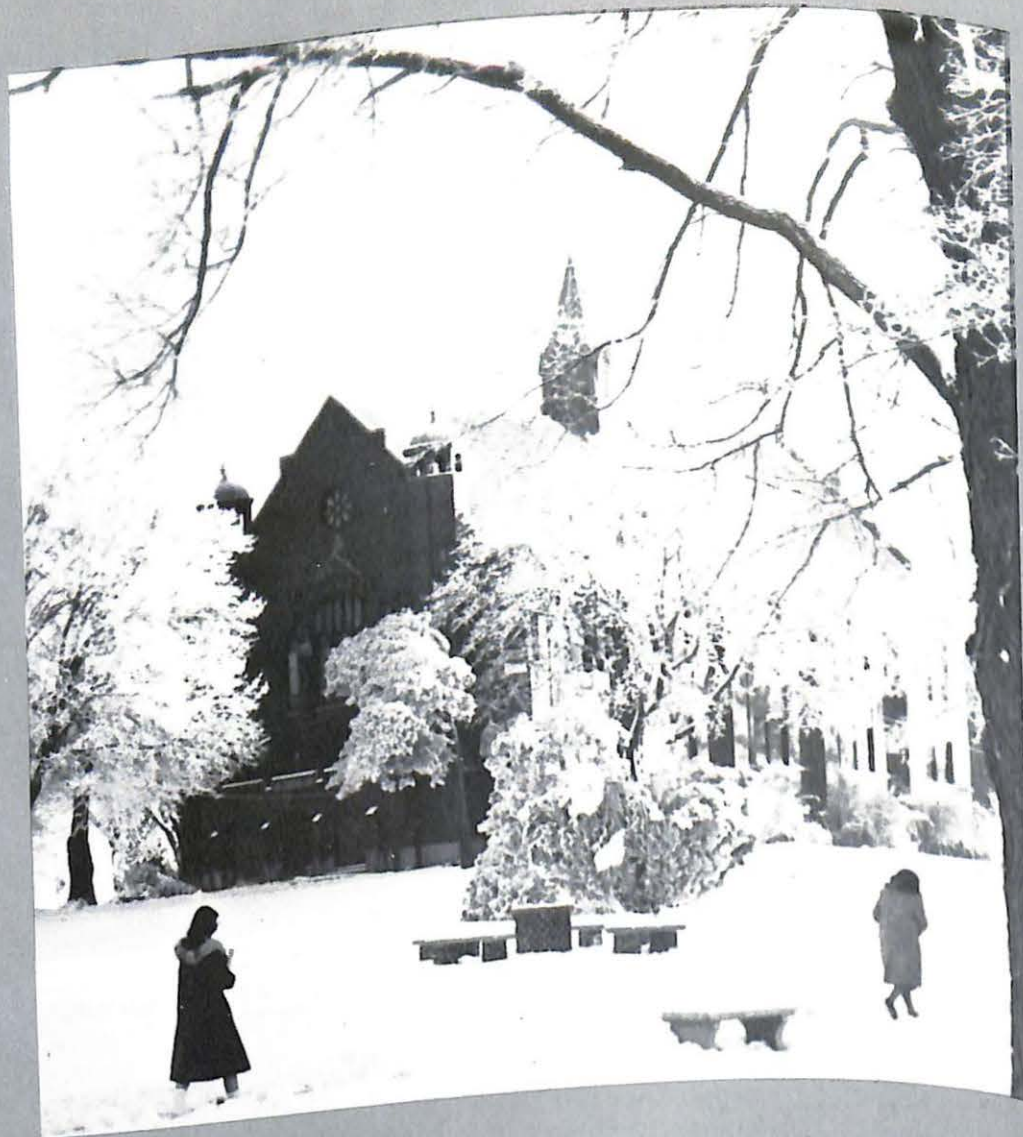

*Honors*

Honors Editor . . . . . Jeff Petro



Left to right: Seated: Wayne Ward, Byron B. Banta, Jr., John Travelbee. Standing: Mary Schofield, Marsha Maxwell, Carolyn Reynolds, Sally Huffstutler, Betty Young, and Vicki Clark.

*Senior Honor Privileges*

Senior Honor Privileges is a society selected by the faculty from those seniors who have a cumulative grade average of 3.0 or better, no negative hours, and are active in at least two organizations.



Left to Right, First Row, Carolyn Kidd, Enid Shepard, Linda Barney, Margaret Dickson, Jan Weston. Second Row, Dr. Rabe, Vickie Laber, Mike Bancroft, Brian Butler, Bill Lawrence, Boyd Dressler, John Trahmader, Harvey Throop.

*Chi Alpha Omega*

The purpose of Chi Alpha Omega is to unite all students of Missouri Valley College that are preparing for professional church careers in a fellowship which will enable them to broaden their Christian views.

Membership in Chi Alpha Omega is extended to those who are preparing for professional church careers. This group meets whenever there is a topic of general interest to be discussed.



Front row: Ruth Hamann, Ginger Downing, Les Knott, Judy Sale, Mitzi Otto. Back row: Bill Dinger, Dr. Carl Moelinger, Joe Sanford, Hans Retting, Jim Cockrell, Herschel Thompson.

## Beta Beta Beta

The Gamma Xi chapter of Beta Beta Beta, a national biological fraternity was installed on the Missouri Valley campus in 1929. The purpose of the fraternity is to emphasize stimulation of sound scholarship, dissemination of scientific knowledge, and promotion of biological research. Membership is limited to those persons who expect to major or minor in the field of biology and who are making a "B" average in the field of biology. Regular meetings are held twice every month.

## Beta Gamma Phi

Election to this general scholastic honor society is the highest academic recognition open to Juniors and Seniors. Election is by the faculty from those Seniors attaining an honor point average of at least 3.3 throughout their college career. Juniors are elected from those attaining an honor point average of at least 3.5.



LEFT TO RIGHT, FIRST ROW: Carla Gregory, Vicki Clark, Mary Schofield, Betty Young, Barbara Whittaker. SECOND ROW: Dorothy Moellinger, Hazel Morris, Annelle Gibson, Sally Huffstutler, Kay Holland. THIRD ROW: Jerry Rogers, Georgeanne Cooksey, Jackie Keller, Marsha Maxwell. FOURTH ROW: Brian Butler, Henry Stecker, Dean Tweito, Byron B. Banta, Jr., and Dean Cone.

## Alpha Psi Omega

Alpha Psi Omega is an honorary dramatic fraternity for college students. Organized in 1925, it provides a means of honoring outstanding students in the field of dramatic arts. After 50 points have been earned by participation in various activities, a student may be elected to Alpha Psi Omega and pledge "to develop dramatic talent and the art of acting, to cultivate a taste for the best in the drama, and finally to foster the cultural values, which we believe dramatics develop..."

## Sigma Tau Delta

This fraternity has as its purpose to promote the mastery of written expression encouraging worth-while reading, and fostering a spirit of fellowship among men and women specializing in English. Membership is limited to those upperclassmen specializing in English, with a minimum of "B" average in this work.



Front row: Geri Thompson, Jack Alongi, Barbara Mullins. Back row: Mr. Cunningham, Mike Doherty, Dan Klopper.



Seated left to right, Sheri Balch, Sandy Randolph, Vicki Clark, Judy Keyes, Sally Huffstutler, Linda Fluhum, Mary Schofield. Standing: Rusty Seibert, Dorothy Moellinger, Marsha Maxwell, Wayne Ward, Henry Stecker, Mike Bancroft, Mrs. Thelma Cook, Mr. John McCallum, Mrs. Margaret McAninch, Brian Butler, Boyd Dressler, Scotty McLoughlin, Jim Mueller, Hazel Morse, and Bernice Ripple.

## Pi Delta Epsilon

This honorary was founded in 1909 at Syracuse, New York. It is the oldest national honorary collegiate Journalism fraternity in the nation. Membership is gained through active participation on the college paper or yearbook and election by its initiated members.



Left to right: Paul Klasing, Charles Rader, Brian Butler, Wayne Ward, and Jack Alongi.

## Pi Gamma Mu

This is a national honor society in the social sciences. Juniors and Seniors with 20 hours credit in social sciences with grades of A or B are considered for election. Occasional open meetings take the form of round table discussion of vital social problems.



Left to right: Mr. Naiven Matthews, Advisor; Byron B. Banta, Jr., John Travelbee, and Linda Fulghum.

## Cap and Gown

This is a Senior Women's Honor Society which was founded on the campus of Missouri Valley College during the spring of 1957. It was founded with the idea and the hope that the society might eventually become a chapter of Mortar Board, which is a national honor society for women. Selection for membership is made by active members on qualities of leadership, service, and scholarship as found in outstanding under-graduate women of Missouri Valley College.



Vickie Laber, Linda Fulghum, Vicki Clark; absent when picture was taken Patricia Browder.

## Pi Kappa Delta

The National Debate Fraternity membership requires that the individuals must participate in inter-collegiate debates or extemporaneous speaking. Missouri Lambda chapter was organized in the spring of 1961 by its founder Dr. Hillis S. McKenzie.



Jerry Cunningham, John Travelbee, and Linda Fulghum.



Suellen Balch

Suellen Balch is vice-president and pledge trainer of Alpha Xi Delta Sorority and is majoring in elementary education. She is also assistant residence director of MacDonald Hall, and a member of both the Academic Standards Committee and SNEA.

# Who's

Twenty-nine years ago the organization of Who's Who in American Universities and Colleges was created as a goal to inspire greater effort in those who may not otherwise perform to the best of their ability; as a reminder that time must be used intelligently to bring the best results from one's college experience; and as a means of compensation for outstanding effort and achievement.

# Who

The students recognized by this organization each year are nominated from approximately 775 colleges and universities. Campus nominating committees are instructed in making their selection, the student's scholarship; his participation and leadership in academic and extracurricular activities; his citizenship and service to the school; and his promise of future usefulness.

Dick Sanders

Dick Sanders served as business manager of the DELTA staff for one year and of the WMVC board for two. He is presently president of Alpha Sigma Phi and Liaison Council. Dick has also been engaged in Student Senate, Inter-Fraternity Committee, "Who's Who" Committee, Dean's Honor List, Beta Beta Beta, Pi Gamma Mu, Humanics Club and intramural teams.



Byron B. Banta, Jr.

Randy Banta was vice-president of his class his sophomore year and has been on the Dean's Honor List for three years. He now has Senior Honor Privileges. Other activities of Randy are service on the Chapel Committee, Assembly Committee, Liaison Council, Pi Gamma Mu and Tau Kappa Epsilon.



Vicki Clark

Vicki Clark has been on the Dean's Honor list for the past three years and has received Senior Honor Privileges her senior year. She has also been on Student Senate all four years and was elected treasurer this year. She has also participated in the following organizations: Academic Standards, Executive Council, Liaison Council, Beta Gamma Phi, Sigma Tau Delta, Student National Education Association, Cap and Gown, Alpha Xi Delta, Vesper Choir, Women's Athletic Association and the Pep Club.



Vickie Laber

Vickie Laber spent her junior year abroad at the American University of Beirut and was on the Dean's Honor List her first two years at Valley. She also has been a member of Academic Standards, Student National Education Association, Cap and Gown, Senior Honor Privileges, Chi Alpha Omega, Vesper Choir, Orchestra, Band and intramural teams.

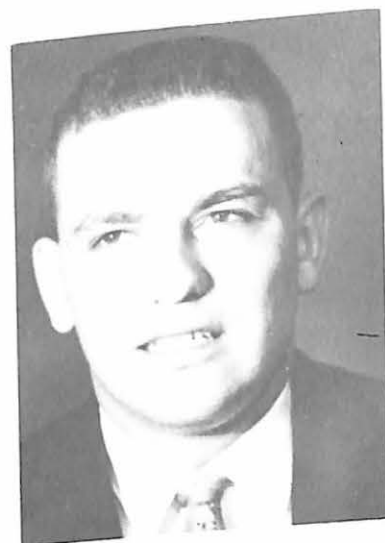

Gordon DeGraffenreid

Gordon DeGraffenreid was co-captain of the football team this year and has also played varsity baseball. He has been a member of the V-Club for the past three years. Other credits to his record are Student Senate, Assembly Committee, "Who's Who" Committee, Dean's Honor List, SNEA, intramural teams and class officer.

Sally Huffstutler

Sally Huffstutler is majoring in psychology and elementary education. She is currently student teaching in music at Southeast school which is no surprise for those who have heard her sing. Sally has been on the Dean's Honor List for seven semesters.



John Travelbee

John Travelbee has been on the Dean's Honor List for three years. John's other activities include Student Senate, SSLC, Pi Gamma Mu, Pi Kappa Delta, Humanics Club, Student Christian Association, Senior Honor Privileges, Alpha Phi Omega, Valley Players, Moreland Hall Council and APO Carnival Director.



Michael Bancroft

Michael Allen Bancroft has been at Valley only three years but is still a senior due to heavy academic loads and summer sessions. Mike has been on the WMVC Board, Dean's Honor List, Sigma Tau Delta, SNEA, Vesper Choir, Orchestra, and Band.



Patricia Browder

Patricia Browder was a mid-year graduate. When attending Valley, Patty was president of both the Panhellenic Council and the Woman's Student Government Association, as well as being a member of Cap and Gown, Beta Gamma Phi, and Alpha Xi Delta, of which she was chaplain. She was on the Dean's Honor List for seven semesters and majored in sociology and religion.

Bill Dinger

Bill Dinger has served as treasurer of Student Senate, and is now president of V-Club. He has played varsity football all four years at Valley. He has also served on Chapel Committee, Beta Beta Beta, SNEA, intramural teams, and is now a proctor of Young Hall.



Linda Fulghum

Linda Fulghum has served as president of the Panhellenic Council, Delta Zeta and Women's Student Government Association. She is also chairman of Cap and Gown this year. Linda has also served on the Chapel Committee, Liaison Council, Disciplinary Board, WMVC Board, Humanics Club, Standards and intramural teams.



Carl Leukefeld

Carl George Leukefeld has served as secretary and parliamentarian of Humanics Club, president of Tau Kappa Epsilon, and president, vice-president, and pledge trainer of Alpha Phi Omega. He has also been a member of SSLC, Inter-Fraternity Committee, Liaison Council, and Vesper Choir.

*Seventy-Fifth Anniversary*



Above: Lem T. Jones, President, Missouri Valley College Board of Trustees; Dr. Lorne Greene, distinguished television celebrity; Dr. Helen Jepson, outstanding member of Metropolitan Opera; and Dr. M. Earl Collins, President, Missouri Valley College.



Above: Miss Jepson accepts her degree of Doctor of Fine Arts.



Above: Dr. Collins presents Mr. Greene with his degree of Doctor of Humane Letters.

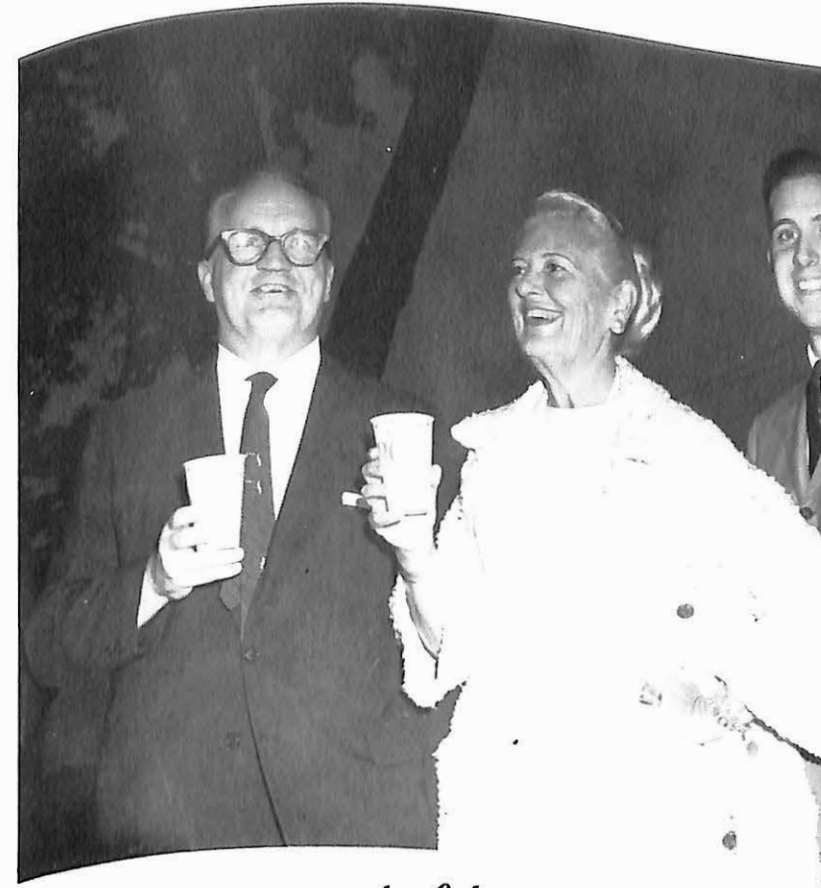

*75th Year*



*Convocation*

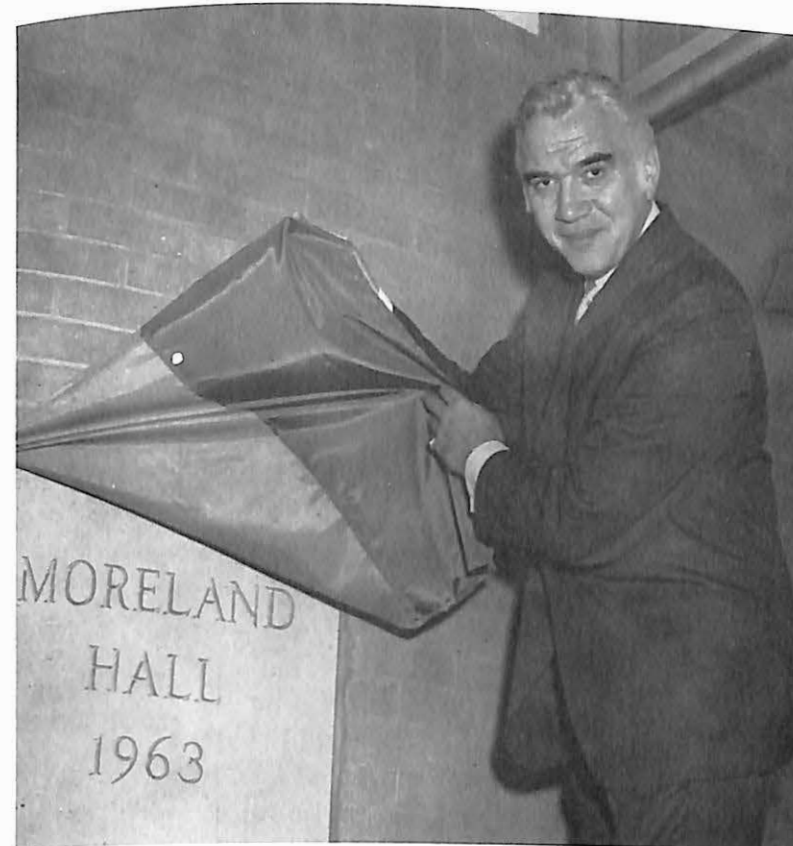

To the left: Dr. Greene reveals the plaque naming the New Men's Dormitory as Moreland Hall, in tribute to the late Mr. William H. Moreland.

*Convocation Activities*

To the left: One of the many events honoring the distinguished guests, was the formal reception of Miss Jepson at the Sigma Nu fraternity house.



Above: Dr. Greene and wife Nancy also shared in a tasty picnic lunch following the convocation.

# Ole Missouri Valley College

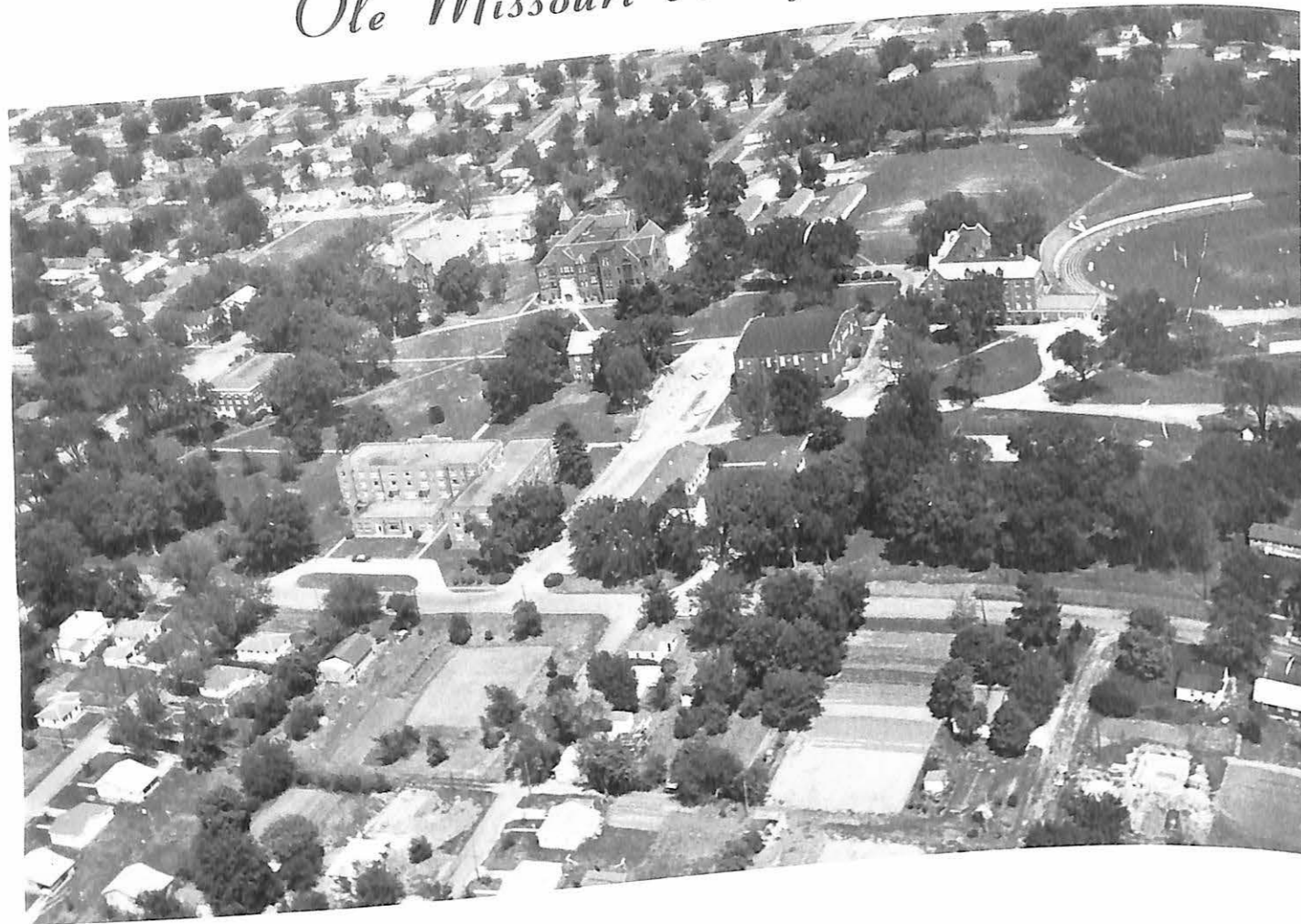

# New Missouri Valley College

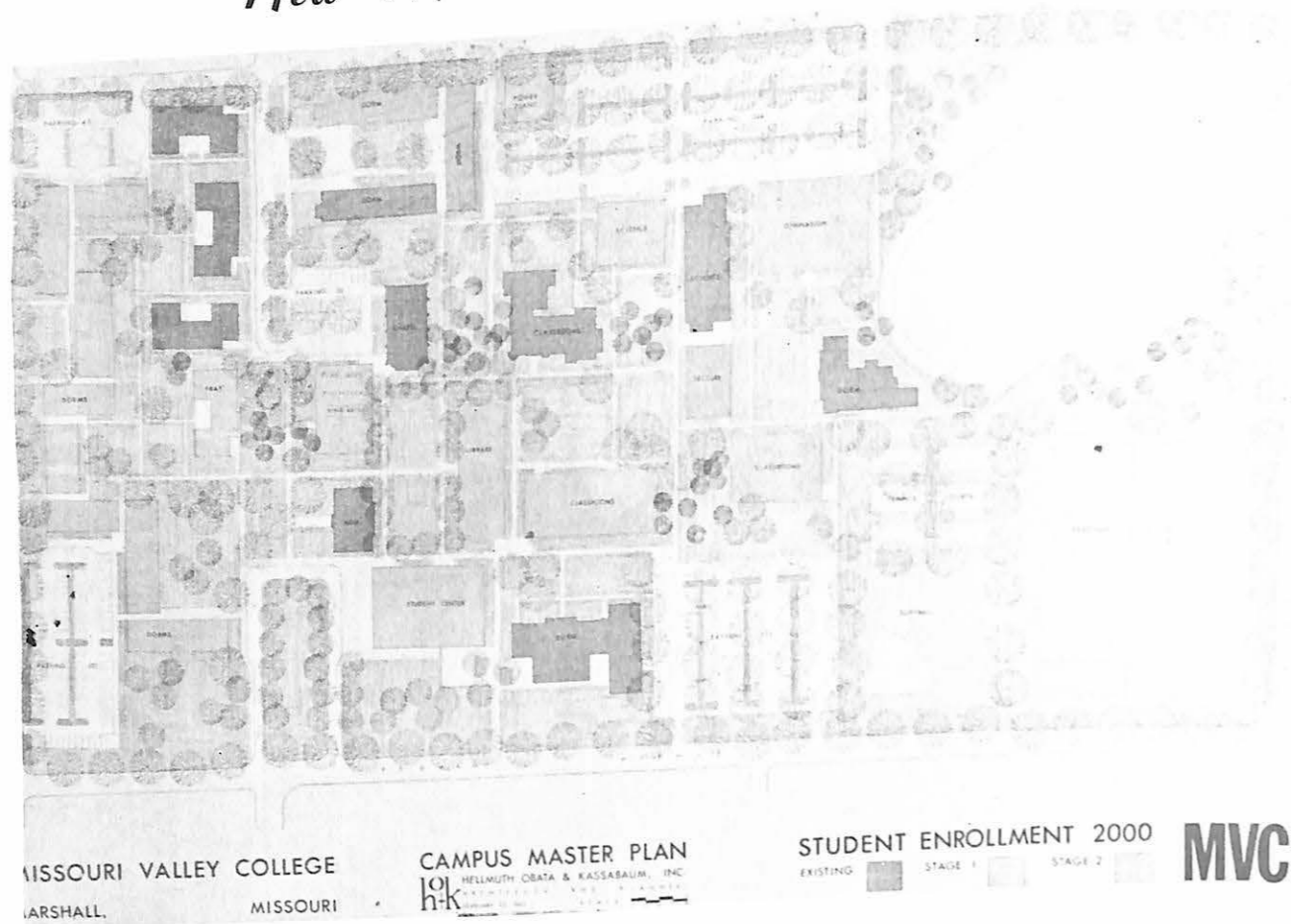

Above is a proposed campus Master Plan as developed by the company of Hellmuth, Obata & Kassabaum, Inc. for a planned student enrollment of 2000 at Missouri Valley College.

# The V.I.P.'s of Missouri Valley College

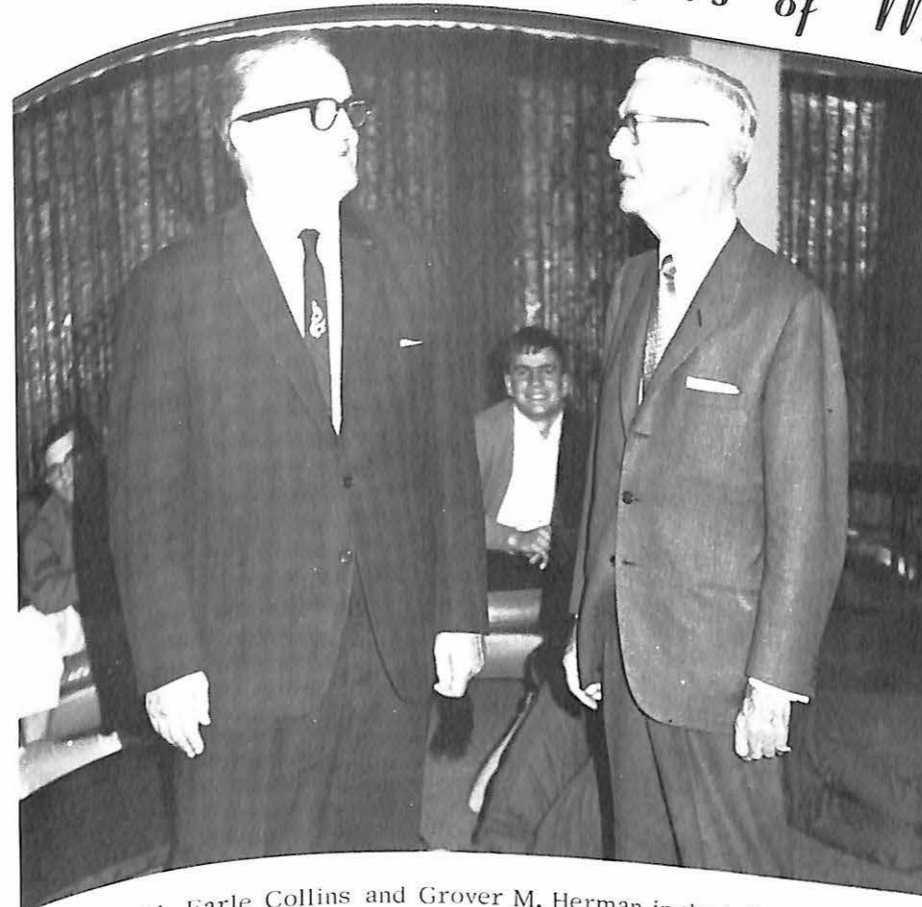

Dr. M. Earle Collins and Grover M. Herman in the lobby of Moreland Hall.

## Grover M. Hermann

Mr. Grover M. Hermann, chairman of the board of Martin Marietta Corporation, but acting in a personal capacity, contributed \$400,000 toward the construction of a new science hall. Mr. Hermann's gift is in the form of a challenge based upon a long-range development program.

## King Graf

Mr. King Graf, is vice-president of the firm of Hellmuth, Obata & Kassabaum, Inc., specialists in campus planning, and is employed to conduct an over-all campus development survey to ascertain the physical requirements of a long-range program, the adequacy of the campus area to house the necessary plant, and the ideal arrangement of buildings on the campus.



Mr. King Graf, Irwin J. Lubbers, and President Collins discuss future plans.

## Dr. Irwin J. Lubbers

The College employed Dr. Irwin J. Lubbers in the capacity of academic consultant. He is charged with the responsibility of making an objective appraisal of the curriculum and methods, make recommendations for relating the curriculum to the Training for Service program, and studying the requirements for library and other physical facilities to implement the program.

# Student Index

ARNEY, THOMAS . . . 102,169  
Napton, Missouri  
ADAMS, DON L.  
335 E. Sedgwick  
Brookfield, Missouri  
ADAMS, JOANN . . . 87  
880 South Lafayette  
Marshall, Missouri  
ALBIN, ROBERT L. . . 53,54  
411 East Grandriver  
Clinton, Missouri  
ALEXANDER, JUDITH B. . . 75  
512 E. Arrow  
Marshall, Missouri  
ALGER, ELWOOD EUGENE  
Independence, Missouri . . . 102,156,157  
4938 Hickory  
Hammond, Indiana 46327  
ALLEN, CLAY WILLIS  
10235 Pineland  
Houston, Texas 77024  
ALLEN, DAVID STANLEY  
2023 S. Pearl  
Independence, Missouri 64050  
ALLISON, KARLA KAY . . 75  
506 East Yerby  
Marshall, Missouri  
ALONGI, JACK PAUL . . 54,126,  
151,157,208,210  
604 College Avenue  
Rockford, Illinois 61108  
AMARY, ISSAM B.  
Starco Center  
Beirut, Lebanon  
ANDRUS, BRUCE S. . . 102,146,  
180,181,187  
805 Cooper Street  
Camden, New Jersey 08102  
ANTONUCCI, BARBARA ANN  
Box 6  
Independence, Missouri . . . 75,116,126,136  
1136 Seib Avenue  
Elizabeth, New Jersey  
APPEL, BARBARA SUE . . 30,  
102,139,194  
T-63 Lake Lotawana  
Lee's Summit, Missouri  
ARCHER, JAMES R. . . 38,102  
Box 6  
Readfield Depot, Maine  
ARKSORNUKIT, MANSON  
Independence, Missouri . . . 87,142  
Suriwongs Road  
Bangkok, Thailand  
ARNOLD, NANESE E. .87,116,139  
107 Sheffield Drive  
Hockessin, Delaware  
ARNOLD, RUSSELL W. . . 75  
Rural Route #2  
Malta Bend, Missouri . . . 102  
ASH, WILLIAM C. . . . . 102  
Malta Bend, Missouri  
ATLEE, WILLIAM K. . . 102,119,  
121,122,124,151,196  
207 Whitfield  
Buffalo, New York  
AVERGIS, THOMAS G. . . 102  
5632 Homarlee  
East Chicago, Indiana  
BACHELLAR, JOHN D.  
10 Martin  
Danvers, Massachusetts  
BACON, VELMA L. . . . . 87  
R.F.D. #1  
Marshall, Missouri  
BAGNALL, DAN L. . . 42,87,183  
10114 Maebern Terr.  
St. Louis 6, Missouri  
BAILEY, BRUCE E. . . 75,150,183  
934 North Lorel  
Chicago 51, Illinois  
BAKER, JOHN BROOKS . . 54  
115 East Farnham Lane  
Wheaton, Illinois  
BAKER, THOMAS I. . . 102,176  
39 Henshaw Ave.  
Springfield, New Jersey  
BALCH, SHARI ELENE . . 23,  
75,114,129,131,204,209  
1230 W. 24th  
Independence, Missouri  
BALCH, SUELLEN CAROL . . 7,  
22,52,54,129,139,198,212  
1230 W. 24th  
Independence, Missouri

BALDWIN, THOMAS E. . . 47,  
87,114,119  
7006 East Tenth  
Indianapolis, Indiana  
BALKA, DON STEPHENS  
Independence, Missouri . . . 102,148,150,168,180,182,200  
Box 669  
Plymouth, Indiana  
BALL, LEWIS H. . . 87,150  
7 Perkins Avenue  
Wilmington, Delaware  
BANCROFT, MICHAEL A.  
Rural Route #4  
Lee's Summit, Missouri  
BANDOLA, ALLEN JOHN . . 87,  
114,116,132,145  
716 Mary Street  
Perth Amboy, New Jersey  
BANKHEAD, THOMAS A.  
R.F.D. #3  
Fayette, Missouri . . . 54,208,  
209,211,212  
BANTA, BRYON B. . . . . 54,208,  
209,211,212  
417 East Gordon  
Marshall, Missouri  
BARNEY, LINDA MARIE . . 87,  
138,208  
Rural Route #1  
Vandalia, Missouri  
BARNHILL, JOE EDGAR  
874 S. Odell  
Marshall, Missouri  
BARR, JENNIFER L. . . 25,102,  
198  
461 S. Lyon  
Marshall, Missouri  
BARR, PHILIP GREGG . . . 87  
461 S. Lyon  
Marshall, Missouri  
BARTEIS, ROLANDH. . . 87,150  
6540 Lawnside Drive  
Afton 23, Missouri  
BASINGER, DON CLAYTON  
Lathan Star Route  
California, Missouri  
BAUGHMAN, KATHY LORAIN  
318 E. Yerby  
Marshall, Missouri  
BAUR, GAIL . . . 24,87,116,139,  
198  
650 Clark  
Webster Groves, Missouri  
BEADLESTON, RICHARD C.  
1740 Olive Road  
Homewood, Illinois  
BEHARY, ROBERT JOHN . . 42,  
87  
2449 Clough  
Highland, Indiana  
BELL, GREGORY E. . . . . 88  
Box 151  
Triplet, Missouri  
BELL, LOUISE M. . . . 102,136  
22 Bellview Hts.  
Ashland, Massachusetts  
BENNETT, DANNY C. . . 102,144  
10034 Bellefontaine Road  
St. Louis, Missouri  
BERGEN, JANET SUE . . 75,126,  
136  
9415 Canyon Drive  
Kansas City, Missouri  
BERL, RICHARD J. . . . 102,119,  
120,122,124,131,151  
483 Webster Road  
Webster, New York  
BESKID, JOHN ALAN . . . 102,151  
336 S. Ripley  
Neosho, Missouri  
BEST, LLOYD RICHARD . . 75  
Rural Route #1  
Houstonia, Missouri  
BETHEA, WILLIAM W. . . 102,  
168  
412 Hamilton  
Neosho, Missouri  
BITTLE, RICHARD M.  
546 Newark Avenue  
Kenilworth, New Jersey

BLAIR, ROBERT WILLIAM  
6052 Mardel  
St. Louis 9, Missouri . . . 75,135,  
139,194  
9614 East 29 Terrace  
Independence, Missouri  
BLINN, WILMA J. . . 30,88,116,  
138  
558 North Pine  
Marshfield, Missouri  
BOLES, NOLAN T.  
305 East Laura  
Marshall, Missouri  
BOLING, LINDA JOLENE  
338 East Arrow  
Marshall, Missouri  
BONEWITZ, JERRY P. . . . 55  
857 South Odell  
Marshall, Missouri  
BORBERG, CHARLES F. 102,156  
Smithville, Missouri  
BORNHEIMER, HENRY K. . . 71  
327 East Yerby  
Marshall, Missouri  
BOSCKO, CHERYL L. . . 24,75,  
116,198  
1812 South Vine  
Park Ridge, Illinois  
BOTTS, RONALD L. . . 102,146  
929 Hutchisor Road  
Flossmoor, Illinois  
BOTTS, SUSAN . . . . . 88,138  
Rural Route #4  
Mexico, Missouri  
BOYD, MARY L.  
1374 S. English  
Marshall, Missouri  
BRADY, ARTHUR J. . . 102,142  
311 Smith Street  
Neward, New Jersey  
BRAME, DAVID GRADY . . 102  
633 West Maple  
Slaters, Missouri  
BRAYMAN, RONALD LEE  
406 Apple Road  
Neward, Delaware  
BRELICK, MICHAEL E. . 88,150  
316 Arbour Drive  
Newark, Delaware  
BRILL, RICHARD W. . . 42,88  
10287 Richview Drive  
St. Louis, Missouri  
BROCKMAN, RANDA KAY  
7408 South Benton  
Kansas City, Missouri  
BROWN, BONITA CAROL . . 29,  
88,116  
17 Shireford  
Ferguson, Missouri  
BROWN, JAMES RALPH . . 103,  
151  
Oak Grove, Missouri  
BROWN, RAYMOND CURTIS  
717 East College  
Marshall, Missouri  
BRUMBURGH, SCOTT ERIC  
506 Euclid  
North Tonawanda, New York  
BRUNS, JOSEPH KEENAN  
633 East Eastwood  
Marshall, Missouri  
BRYCE, SANDRA JEAN . . 55  
1530 East 6th  
Sedalia, Missouri  
BUFORD, EDWIN MOBLEY  
1673 Andrew Drive  
St. Louis, Missouri  
BUGLOVSKY, FRANK  
107 Bloomfield Avenue  
Iselin, New Jersey  
BUTLER, BRIAN RICHARD  
10320 Dudley Drive  
St. Louis, Missouri  
BUTLER, JERRY WYATT  
711 Swope Drive  
Independence, Missouri

BYBEE, D. ALAN . . . . . 88  
960 South English  
Marshall, Missouri  
CALDWELL, DAVID ARTHUR  
5925 DeGiverville  
St. Louis, Missouri  
CALDWELL, KARI J. . . . 38,  
103,185  
977 S. Saltpond  
Marshall, Missouri  
CAMBRIA, LOUIS BUY . . 88  
698 5th Street  
Secaucus, New Jersey  
CAMPBELL, DONALD MARTIN  
516 South Elizabeth Drive  
Lombard, Illinois  
CAMPBELL, JOHN HENERY  
202 Glenn Avenue  
Glenshaw, Pennsylvania  
CARTY, JACK SHELDON . . 103  
4607 Pickwick  
Wilmington, Delaware  
CASSITY, CHARLES E. . . 88  
923 Washington  
Chillicothe, Missouri  
CHAPMAN, WILLIAM E.  
1309 Linden  
Independence, Missouri  
CHEVALIER, HELEN S. . . 88  
Harrison Street  
Malta Bend, Missouri  
CHRISTOPHER, JOE N. . . 48,  
76,131,184  
3033 Arlmont  
Normandy, Missouri  
CLARK, JAMES R. . . . . 103  
Rural Route #1  
Marshall, Missouri  
CLARK, VICKI DEE . . . 22,53,  
56,114,115,117,198,209,210,213  
1000 West 89th Street  
Kansas City, Missouri  
CLEMENS, RICHARD L. . . 88  
Rural Route #4  
Marshall, Missouri  
CLINE, KENDA DAY . . 103,139  
231 Berry Street  
Park Forest, Illinois  
CLINTON, JOHN E. . . . . 143  
Box 301  
Steelville, Missouri  
COCHRAN, DON C. . . . 56,151,  
166  
Box 14  
Harrisonville, Missouri  
COCHRAN, HUGH NELSON  
105 Danbury Drive  
Wilmington, Delaware  
COCKRELL, JAMES L. . . 76,  
207  
9013 North Avenue  
St. Louis, Missouri  
COLE, KATHRYN CAROL  
4216 Coldwater Road  
Fort Wayne, Indiana  
COLLINES, IRA L. . . 119,121  
409 North Odell  
Marshall, Missouri  
COLLINS, JAMES DAVIS . . 89  
608 South Washington  
Sedalia, Missouri  
CONE, FRANK DEAN . . 41,76,  
209  
458 West Vest  
Marshall, Missouri  
CONWAY, FREDERICK R.  
26 Utica Road  
Edison-Rahway P.O., New Jersey  
COOK, JO CAROLYN . . 103,138  
34 East Swon  
Webster Groves, Missouri  
COOK, RON RAY . . . 47,89,114,  
168  
4th Walnut  
Drexel, Missouri

COOKSEY, GEORGEANNE  
Rural Route #3  
Marshall, Missouri  
COOMBE, CAROL LEE  
7221 Park  
Kansas City, Missouri  
CORNELL, JAMES L. . . 103  
818 Woodbury  
Independence, Missouri  
COTTENDEN, KENNETH B.  
1460 S. Lafayette  
Marshall, Missouri  
COTTON, JOEL R. . . . 103,119,  
122,124  
P.O. Box 85  
Buffalo, New York  
CRABTREE, WILLIAM R. . . 42,  
76,119,121  
513 High Street  
Columbia, Missouri  
CRAWEN, JAMES L.  
834 N. Jefferson  
Marshall, Missouri  
CROWDER, KENNETH V. . . 47,  
56  
505 W. Monroe  
Owensville, Missouri  
CRUTCHFIELD, LARRY D.  
207 Pearl  
Macon, Missouri  
CUNNINGHAM, JERALD A.  
1253 S. Redman  
Marshall, Missouri  
CUNNINGHAM, JOHN WARREN  
522 Jefferson Road  
Edwardsville, Illinois  
CUSTER, GARY J. . . 103,150  
4110 Cleveland  
St. Louis, Missouri  
CZESCHIN, WILLIAM L. . 48,103  
505 South Hardesty  
Kansas City, Missouri  
DEBNEY, ROBERT  
324 S. Brunswick  
Marshall, Missouri  
DAHM, GEORGE B.  
3857 Sterling  
Independence, Missouri  
DAME, JAMES E. . . . 36,57,176  
7374 Milan  
University City 30, Missouri  
DAUGHERY, CHARLES L.  
2502 Anderson  
Sedalia, Missouri  
DAVIDSON, JAMES R. . . 57,  
132,135,173  
11201 Behr Drive  
St. Louis, Missouri  
DAVIS, ANTHONY L. . . 103,  
142,144  
1205 S. Sneed  
Sedalia, Missouri  
DAVIS, FORESTER . . 103,119,  
122  
3465 Ben Lomond Place  
Los Angeles, California  
DAVIS, HIRAM L. . . 76,162,167  
233 West Nebraska  
St. Joseph, Missouri  
DAVIS, ROBERT B. . . . 89  
277 Pleasant Valley Road  
King of Prussia, Pennsylvania  
DECKER, LARRY . . . . 57  
Homestead Apartment #3  
Sedalia, Missouri  
DEGRAFF, INA C. . . . 89,119,  
121,122,136  
54 Rolling Street  
Lynbrook, New York  
DEGRAFFENREID, GORDEN  
1414 Viking Land  
Marshall, Missouri  
DEISLEY, EDWARD J. . . 103  
41 Markham Road  
Edison, New Jersey  
DELOUIS, GIRARD C. . . 57,  
155,163,180,181,183  
Valley Forge, Apt 5-D  
Marshall, Missouri  
DEMAREST, ALLAN D. . . 103,  
146  
619 Montview Place  
River Vale, New Jersey

DEMOUTH, MARLENE  
258 Horseneck Road  
Fairfield, New Jersey  
DEWAR, JAY P. . . . 103,126  
5424 Caroline  
Western Springs, Illinois  
DEWAR, MARY A. . . 24,76,116,  
124,126,138,145,198  
5424 Caroline  
Western Springs, Illinois  
DEWITT, NORMA JEANE . . 89  
619 North Hamner  
Marshall, Missouri  
DEWITT, STEVE RAY . . 103,  
150  
Route #1  
Blue Springs, Missouri  
DIBBLEE, JERRY T. . . 48,58  
8304 Howard  
Munster, Indiana  
DICKSON, MARGARET A. . . 76,  
116,138,208  
235 West Maple  
Slaters, Missouri  
DIMARIO, JOSEPH T. . . 100,  
104  
116 North 21st Street  
Kenilworth, New Jersey  
DIMITY, NANCY N. . . 89,90  
227 West Lincoln  
Slaters, Missouri  
DIMUZIO, JOHN A. . . . 89,162  
366 Inman Avenue  
Metuchen, New Jersey  
DINGER, BILL A. . . . 58,132,161,  
166,208,212  
601 Carpenter  
Moberly, Missouri  
DIXON, DENNIS R.  
3720 Brentwood Drive  
Des Moines, Iowa  
DOHERTY, WILLIAM . . 77,119,  
150,208  
1330 Maple  
Wilmette, Illinois  
DOLE, LESLIE M. . . 47,58,135  
600 Center  
Lake Bluff, Illinois  
DONATH, CAROL ANN . . 29,89,  
138  
2105 Wildwood Drive  
Wilmington, Delaware  
DOUGLAS, ROBERT H. . . 77  
527 East Summit  
Marshall, Missouri  
DOWELL, CLARA JEAN . . 77  
Miami Star Route  
Marshall, Missouri  
DOWNING, REBECCA . . 104,  
138  
Rural Route #1  
Elsberry, Missouri  
DOWNING, VIRGINIA K. . . 77,  
117,134,136,208  
9544 Bobmar  
Affton, Missouri  
DRINKWATER, WILLIAM H.  
106 West Tenth Street  
Oak Grove, Missouri  
DRITT, ROBERT W. . . 42,47,  
124,129,151  
Box 145  
Leeton, Missouri  
DRUMMOND, HENRY C. . . 89,  
143,176,180,181  
2374 Monroe  
Gary, Indiana  
DUBOIS, MARY E.  
100 Ridge Crest Rd.  
Marshall, Missouri  
DUGAN, ROGER C. . . . 104,124,  
126,131,150,156  
1303 Delaware Ave.  
Wilmington, Delaware  
DUKE, VASCO . . . . 77,131,146  
Apartado 7168  
Panama, R.P.  
DUNCAN, ANN . . . 24,77,139,198  
810 West Rollins  
Moberly, Missouri  
DURHAM, KAREN A. . . . 104  
696 N. Ted  
Marshall, Missouri

DYER, ROBERT J. . . . 77,119,  
121,122,124,151  
2418-16th Avenue  
San Francisco, California  
DYER, WILLIAM A. . . . 77  
807 Shamrock  
Booneville, Missouri  
EADES, PAUL D. . . . 37,89  
1460 S. Lafayette  
Marshall, Missouri  
EAGLESHAM, MARY E. . . 24,  
104,138,198  
346 S. 7th Avenue  
LaGrange, Illinois  
EAST, BETTYE L. . . . 24,89,135,  
139,194,198  
639 North Geyer Road  
Kirkwood, Missouri  
ECKLISON, ALBERT  
Winthrop Street  
Rehoboth, Massachusetts  
EDWARDS, LILLIAN F. . . 23,  
58,117,134,136  
Rural Route #1  
Orrick, Missouri  
EDWARDS, V. JEAN . . . . 59  
Malta Bend, Missouri  
EGERT, PHYLLIS ANNE . . 23,  
89,138,198  
125 Cameron  
St. Louis, Missouri  
EHLERT, PAUL ALLEN . . 104,  
151  
1212 Olive  
Higginsville, Missouri  
EICHFELD, WAYNE P. . . 104,  
143  
177 Pesheke Trail  
Medford Lakes, New Jersey  
EISENBARTH, WILLIAM . . 42,  
77,119,126,196  
1020 1/2 North 14th Street  
Bismarck, North Dakota  
ELLIOTT, BETTIAN . . . 25,89,  
136  
2312 Oakview Drive  
Jefferson City, Missouri  
ELLIOTT, WILLIAM L. . . 90,  
132,143,180,181,182  
401 Pike  
Richmond, Missouri  
ELLIS, LARRY V. . . . . 90  
1617 West 18th  
Sedalia, Missouri  
ELSON, DEBORAH  
1165 S. Lafayette  
Marshall, Missouri  
ELSON, MARCIA  
1165 D. Lafayette  
Marshall, Missouri  
EMBLBY, BENJAMIN H. 90,147  
30 Weldon Road  
Edison, New Jersey  
EMERSON, MELINDA G.  
Box 154  
Reeds Springs, Missouri  
ERKERT, NEIL . . . . . 150  
254 Sackettsford Road  
Ivlyland, Pennsylvania  
ESSINLGER, ROGER W. . 104,176  
55 Woodridge Avenue  
Cheaktowaga, New York  
ESTERLY, THOMAS E. . . 104  
1628 South Maple  
Carthage, Missouri  
ESTILL, CLEO E. . . . . 59  
72 W. Jackson  
Marshall, Missouri  
ESTOK, LOUIS G. 37,77,167,173  
2B-Bunns Lane  
Woodbridge, New Jersey  
ETCHISON, JAMES C. . . 42,90  
14419 Minerva  
Dolton, Illinois  
EVERETT, GERALD L. . . 90,  
117,145  
441 Steinway  
Saddlebrook, New Jersey  
EVERS, LARRY J. . . 38,104,151  
1707 South Pearl  
Independence, Missouri  
EVERS, THOMAS N. . . . 90  
1707 South Pearl  
Independence, Missouri  
FALER, LINDA D. . . 29,78,139  
2811 Hardy  
Independence, Missouri

FARRINGTON, ROBERT D.  
2621 Poplar  
Kansas City, Missouri  
FARRINGTON, ROBERT M.  
Valley Forge, Apt. 7-D  
Marshall, Missouri  
FAY, JOHN M. . . . . 42,90  
10597 Monroe  
Kansas City, Missouri  
FELDMAN, BEN M. . . . 48,78  
#20 Crestwood Drive  
Clayton, Missouri  
FESSLER, JUSITH L. . . 59,117,  
136,194,204  
A-5 Lake Lotawana  
Lee's Summit, Missouri  
FEY, JANE E. . . . . 29,90,116,119,  
120,122,126,135,138  
351 Lookout Drive  
St. Louis, Missouri  
FINLEY, WALTER R.  
Rural Route #1  
Malta Bend, Missouri  
FISHER, KATHLEEN . . . 30,90,  
134,135,138  
2172 Woodbridge Avenue  
Edison, New Jersey  
FLINT, EUGENE P. . . . 59  
Rural Route #2  
Marshall, Missouri  
FLORENTINE, NICHOLAS J.  
Old Farm Road  
Darren, Connecticut  
FORIR, GARY E. . . . . 104  
417 Lancashire  
St. Louis, Missouri  
FOSTER, JERRY KEN. . . 48,104,  
150,180,182  
216 Dorchester  
St. Louis, Missouri  
FRENCH, JAMES E. . . . 104  
1615 North 44th Street  
East St. Louis, Illinois  
FRENCH, LARRY W. . . . 104  
Rural Route #1  
Napton, Missouri  
FRENCH, SUSAN M. . . 30,104  
Rural Route #1  
Napton, Missouri  
FRICKE, HAROLD S. . . . 90  
239 South Park  
Sedalia, Missouri  
FROELICH, SIEGFRIED  
9010 Cline Avenue  
Highland, Indiana  
FROMMADER, JOHN L. . . 104  
514 LeRoy Road  
Madison, Wisconsin  
FROMMERT, ALLAN D. . . 104,  
143  
912 Escarpment Drive  
Lewiston, New York  
FRY, BRUCE W. . . . 36,78,132,  
162,167,173  
5029 West 7th Avenue  
Gary, Indiana  
FRYE, EVA YVONNE . . . 78  
Houstonia, Missouri  
FUGAZZI, FRED J. . . . 60,147,  
162,163,166  
31 Overlook Avenue  
Staten Island 4, New York  
FULGHUM, LINDA LEA . . 28,  
60,119,121,130,209,210,211,213  
8315 Isabel  
Kansas City, 12, Missouri  
FUNK, KENT LAWRENCE  
Rural Route #2  
Windsor, Missouri  
GABA, NANCY LEE . . . 78,194  
25 South Redman  
Marshall, Missouri  
GAMPHER, NANCY J. . . 104,  
139  
8426 Big Bend  
Webster Groves 19, Missouri  
GARRISON, KENTON KITCH  
9 Robin Hood Road  
Morris Plains, New Jersey  
GEE, KATHY JEAN . . . . 104  
20 Eiderkin Avenue  
Camillus, New York

GEN FRY, DONALD R. . . 105, 126,150  
Rural Route #1  
Carrollton, Missouri  
GENTRY, ROBERT L. . . 48,90,119  
230 Central  
St. Louis 19, Missouri  
GEORGE, ROY LEWIS  
Rural Route #1  
Smithton, Missouri  
GERDES, RONALD E. . . 105, 145  
121 East Undercliffe Street  
Pittsburgh 23, Pennsylvania  
GILL, ANI, GARY A. . . 105,145  
2 Yale  
Ashland, Massachusetts  
GIBBS, DAVID A. . . 98,90,119, 121,122  
189 Adams St.  
Tonawanda, New York  
GIBBS, GEORGE T. . . . . 78  
1411 South Carr  
Sedalia, Missouri  
GIBSON, ANNELL D. . . 78,126, 134,138,209  
7229 Tracy  
Kansas City, Missouri  
GILKEY, VICKI L. . . . . 91  
228 South Conway  
Marshall, Missouri  
GILMOR, WILLIAM WILSON  
Marshall, Missouri . . . . . 91,152  
Valley Forge Apt 1-D  
Marshall, Missouri  
GILMOUR, FORREST MATHEW  
Marshall, Missouri . . . . . 60,126,127,150  
9633 Granada Drive  
Overland Park, Kansas  
GLAVIN, LARRY WILLIAM  
Marshall, Missouri . . . . . 105  
1509 Viking Lane  
Marshall, Missouri  
GLOVER, DONALD CHARLES  
Marshall, Missouri . . . . . 48,78  
2217 South Brownell  
Joplin, Missouri  
GNAD, MICHAEL JOHN . . . 105  
73 Augusta Street  
Irvington, New Jersey  
GOOCH, GERALD WELDON  
Marshall, Missouri . . . . . 105,155  
Valley Forge, Apt. 6-C  
Marshall, Missouri  
GOODLOE, DAVID LANE  
607 Browning  
Lee's Summit, Missouri  
GORDON, RICHARD BERNARD  
Marshall, Missouri . . . . . 105,150,156  
2127 Armour Drive  
Wilmington, Delaware  
GRANT, WALLACE HENRY  
Marshall, Missouri . . . . . 43,91,119,120,121,151  
1513 Elm Street  
Bethlehem, Pennsylvania  
GRASDORF, WILLIAM ROBERT  
Marshall, Missouri . . . . . 105,144  
69 Marcellus Avenue  
Manasquan, New Jersey  
GRASHEL, DOUGLAS WILLIAM  
Marshall, Missouri . . . . . 105,144  
1108 Marland Drive North  
Columbus, Ohio  
GRAY, DAVIDJUDSON . . . 60,130  
525 East Arrow  
Marshall, Missouri  
GRAY, RICHARD DUWAYNE  
Marshall, Missouri . . . . . 105,119,120,121,122,124,150  
750 Blaine Avenue  
South Bend, Indiana  
GRAYBILL, NANCY ANN  
Marshall, Missouri . . . . . 105,138  
200 Stony Avenue  
Syracuse, New York  
GRAYUM, CLYDE MARTIN  
Marshall, Missouri . . . . . 105  
500 Mitchell  
Oak Grove, Missouri  
GREGORY, CARLADEAN . . . 71, 151,209  
Valley Forge Apt. 2-D  
Marshall, Missouri  
GREGORY, SHELBY LEE . . 91,152  
Valley Forge  
Marshall, Missouri  
GRIMES, BEVERLY ANN  
Rural Route #3  
Slater, Missouri  
GRIMES, THOMAS WELTON  
1610 West Broadway  
Sedalia, Missouri  
GRINSTAFF, THOMAS HOWARD . . 91,119, 121  
1213 North Hawthorne  
Indianapolis, Indiana  
GURLEY, ROBERT SANGER  
Marshall, Missouri . . . . . 105  
2419 Marlan  
Springfield, Missouri  
GUSTAFSON, JOSEPH DAVID  
Marshall, Missouri . . . . . 105,145  
22 Washington Avenue  
Ashland, Massachusetts  
HAAS, JOHN ARTHUR . . . 105  
116 Spring Hill  
Neosho, Missouri  
HAGGARD COURTNEY LYNN  
Marshall, Missouri . . . . . 61,119,122  
1042 Pedro  
Fairbanks, Alaska  
HALL, KAREN ELAINE . . . 105  
Rural Route #4  
Marshall, Missouri  
HAMANN, RUTH ANN . . . 29,61, 114,117,135,138,208  
9739 Cisco Drive  
St. Louis, Missouri  
HANNAFORD, EDWARD GAINES  
545 East Yerby  
Marshall, Missouri . . . . . 105, 180,181  
HARRIS, DAN WILLIAM  
632 East Woodlawn  
Kansas City 16, Missouri  
HARRISON, JOHN THOMAS  
Marshall, Missouri . . . . . 43,91,168,180,181  
944 Dickson  
Kirkwood, Missouri  
HAWTHORNE, GOERGE WAYNE . . . 105  
7416 Sharp  
St. Louis, Missouri  
HAYNER, ANITA LOUISE  
Marshall, Missouri . . . . . 25,105  
Rural Route #2  
Marshall, Missouri  
HEIMAN, JAMES RUSSELL  
Marshall, Missouri . . . . . 105  
625 North English  
Marshall, Missouri  
HEIMBUCHER, ELLEN . . . 25, 105,138,198  
1222 North Gyer  
Kirkwood, Missouri  
HEIN, CHARLES AUGUST  
600 Highland  
Chillicothe, Missouri  
HELM, MICHAEL CHARLES  
Marshall, Missouri . . . . . 91,144  
10 Minnesink Road  
Manasquan, New Jersey  
HENRY, ROBERT MICHAEL  
Marshall, Missouri . . . . . 91,151  
14401 Lookout Drive  
Kansas City, Missouri  
HERMANN, BRUCE GEORGE  
538 Pennington Street  
Elizabeth, New Jersey  
HEMERDING, SANDRA JANE  
Marshall, Missouri . . . . . 61  
1409 Viking Lane  
Marshall, Missouri  
HERN, LAWRENCE D. . . . 78  
Mendon, Missouri  
HERNANDEZ, ROBERT FRED  
Marshall, Missouri . . . . . 105,179  
1900 Cleveland  
Kansas City, Missouri  
HESSEL, NORMAN L. . . 48,91,129  
904 Spruce Street  
Aurora, Illinois  
HICKS, ALLEN RICHARD . . 105  
Box 15  
Waverly, Missouri  
HIGDON, PHYLLIS CAROL  
Marshall, Missouri . . . . . 30  
11204 E. 55 Terrace  
Raytown, Missouri  
HIGBARGER, CARROLL WAYNE . . . 152  
Valley Forge Apt. 1-A  
Marshall, Missouri  
HILGEMAN, WAYNE HARRY  
Marshall, Missouri . . . . . 43,79,151  
11908 Bardmont  
Crestwood, Missouri  
HILL, EVELETH ANN . . . 24,91, 198  
428 South Drive  
Marshall, Missouri  
HILL, PATRICK M. . . . . 61,119, 121,122,126,148,151,205  
1678 Schoellkopf  
Lakeview, New York  
HOAGLAND, LEONARD EARL  
Marshall, Missouri . . . . . 106  
819 Nicholas Place  
Rahway, New Jersey  
HOGDEN, PAT ANN . . . . . 106,126, 138  
8126 East 80th Terrace  
Kansas City, Missouri  
HODGSON, ROBERT JOHN  
Marshall, Missouri . . . . . 91,114,119,121,122,150  
235 Parkhurst  
Kenmore, New York  
HOEH, RICHARD P. . . . . 79,132, 155,162,166  
Valley Forge Apt-5-A  
Marshall, Missouri  
HOGUE, DARREL LEE . . . 91, 151  
102 South Centre  
Faarber, Missouri  
HOLLAND, KARYL LYNNE  
Marshall, Missouri . . . . . 28,79,114,116,117,138,205, 209  
917 Shamrock  
Booneville, Missouri  
HOLMES, HELEN MARIE . . 61  
1484 South Lafayette  
Marshall, Missouri  
HORN, MAY BELLE  
8833 Daniel Boone  
Kansas City, Missouri  
HORN, WILLIAM . . . . . 91,119,151  
1204 So. 11th Avenue  
Maywood, Illinois  
HORN, LELAND EDGAR  
Marshall, Missouri . . . . . 106,131,143,180,182  
23-10 Cambridge Road  
Fairlawn, New Jersey  
JOHNSON, JOHN MARTIN  
Marshall, Missouri . . . . . 106,119,122  
Box 1457, APO 10  
New York, New York  
JOHNSON, NANCY CAROL  
Marshall, Missouri  
JOHNSON, PAMELA SUE  
Marshall, Missouri . . . . . 31,106,126,138  
11312 East 55th Terrace  
Raytown, Missouri  
HUBBARD, GARY EUGENE  
Marshall, Missouri . . . . . 79,151,202  
R. R. #1  
Amoret, Missouri  
HUBNER, JIM C. . . . . 106  
419 East Summit  
Marshall, Missouri  
HUBNER, KAREN . . . . . 23,86,91, 114,198  
761 West Vest  
Marshall, Missouri  
HUCH, PAUL ARTHUR . . . 92, 142  
21 South Blvd.  
Spring Lake, New Jersey  
HUESGEN, DONALDRICHARD  
Marshall, Missouri . . . . . 92,184  
501 East Gordon  
Marshall, Missouri  
HUFF, ROBERT EUGENE  
Rural Route  
Malta Bend, Missouri  
HUFFSTUTLER, SALLY A.  
Marshall, Missouri . . . . . 6,22,40,62,126,198,208,209, 213  
7232 Burrwood  
Normandy, Missouri  
HURLEY, ROBERT GERARD  
Marshall, Missouri . . . . . 92,114  
498 Groom Street  
Perth Amboy, New Jersey  
HUSTON, JAMES M. . . . . 106  
22 Athens  
Short Hills, New Jersey  
HUTCHINS, RICHARD DEAN  
101 Devon Road  
Colonia, New Jersey  
HUTSELL, LARRY LORELL  
Marshall, Missouri . . . . . 106,119,121,144  
606 South 16th.  
Blue Springs, Missouri  
HUTTON, NANCY CAROL  
Marshall, Missouri . . . . . 106,139  
901 S. Williams  
Moberly, Missouri  
IBARRA, RONALD GLENE . . . 85  
3520 Independence Ave.  
Kansas City, Missouri  
ICENOGLIE, JERRY R. . . . 79  
65 Trailler Park  
Marshall, Missouri  
IGO, JAMES PRENTICE  
Marshall, Missouri  
INCARDONA, DAVID PHILLIP  
Marshall, Missouri . . . . . 106,143,169,175  
174 Grantham Road  
Rochester, New York  
INDERMARK, JANET RUTH  
Marshall, Missouri . . . . . 31,106,126  
8582 Riverview  
St. Louis, Missouri  
INGOLLA, LEO JOSEPH . . . 37, 79,154,180,182,183,200  
Valley Forge, Apt 5-C  
Marshall, Missouri  
IRELAND, BETTY JEAN . . . 106  
Bosworth, Missouri  
IRONS, BARRY WILLIAM  
Marshall, Missouri . . . . . 106,143,180,182  
199 Field Street  
Rochester, New York  
IVAN, ALEXANDER JOHN  
Marshall, Missouri . . . . . 106,143,180,181  
153 SaFran Avenue  
Fords, New Jersey  
JACKSON, NELLE HOWELL  
Rural Route  
Marshall, Missouri  
JETER, ALYCE CAROLE  
Marshall, Missouri . . . . . 106,131,136  
1228 Seacobeck Street  
Fredericksburg, Virginia  
JOHNSON, HOWARD MARTIN  
Marshall, Missouri . . . . . 106,131,143,180,182  
23-10 Cambridge Road  
Fairlawn, New Jersey  
JOHNSON, JOHN MARTIN  
Marshall, Missouri . . . . . 106,119,122  
Box 1457, APO 10  
New York, New York  
JOHNSON, NANCY CAROL  
Marshall, Missouri  
JOHNSON, PAMELA SUE  
Marshall, Missouri . . . . . 31,106,126,138  
11312 East 55th Terrace  
Raytown, Missouri  
JONES, ALLAN CLAYTON  
Marshall, Missouri . . . . . 106,145  
75 North Munn Avenue  
East Orange, New Jersey  
JONES, GARNETT G. . . . 62,166  
Rural Route #2  
Marshall, Missouri  
JONES, LARRY STEPHEN  
Marshall, Missouri . . . . . 106,154  
Valley Forge Apt 7-A  
Marshall, Missouri  
JONES, MICHAEL K.  
1022 Queen Ann Court  
Columbia, Missouri  
JONES, MYRA DELENE . . . 62  
Rural Route #1  
Slater, Missouri  
JONES, ROBERT EUGENE  
Marshall, Missouri . . . . . 79,183,185  
931 West North  
Marshall, Missouri  
JONES, SALLY LOU . . . . 24,92, 116,135,138  
906 Leone  
Sedalia, Missouri  
JORDAN, DALE R.  
9306 East 85th Street  
Raytown, Missouri  
JOSEPHSON, ALAN HANS  
Marshall, Missouri . . . . . 48,106  
1047 Benson Lane  
Libertyville, Illinois  
KADOW, WILLIAM ALLEN  
Marshall, Missouri . . . . . 79,150,183  
4923 West Cullom  
Chicago, Illinois  
KREHBIER, BETTY ANN . . . 106  
Rural Route #2  
Miami, Missouri  
KEL AT ONTLES,  
ROBERT ALLEN  
8 Tamques Way  
Westfield, New Jersey  
KETHLEY, KATHERINE ANN  
Marshall, Missouri . . . . . 30,92,117,134  
Rural Route #2  
Eldon, Missouri  
KELLER, CARL DAVID . . . 47,62  
411 East Rea  
Marshall, Missouri  
KELLER, JACKIE SHARON  
Marshall, Missouri . . . . . 79,209  
411 East Rea  
Marshall, Missouri  
KELLY, BONNIE MARIE  
623 East 18th Street  
Sedalia, Missouri  
KELLY, CHARLES ROBERT  
Marshall, Missouri . . . . . 79,151,184  
2 Colonial Hills Parkway  
Creve Coeur, Missouri  
KENNEY, LEON JAMES . . . 62, 155  
Valley Forge, Apt. 6-10  
Marshall, Missouri  
KENNEY, SHARON KAY . . . 107, 136  
2209 McKinley  
Lexington, Missouri  
KEYES, JUDITH HELEN . . . 22, 62,130,139,198  
R.F.D. Split Rock Road  
Syosset, New York  
KIDD, CAROLYN . . . . . 24,79,116, 134,138,208  
1109 Third Street  
Boonville, Missouri  
KIEL, DAVID . . . . . 107,168,180, 181  
3700 Utah Street  
St. Louis, Missouri  
KILBY, MARY LOU . . . . 107,139  
Rural Route #1  
Louisiana, Missouri  
KING, JOSEPH NICHOLAS . . 80  
1211 Sierra  
Hannibal, Missouri  
KLASING, ARTHUR PAUL  
Marshall, Missouri . . . . . 80,135,146,210  
1675 Grand  
Springfield, Illinois  
KLEVER, KAY KAROL . . . 80, 138  
1675 Grand  
Springfield, Missouri  
KLOEPPER, DANIEL CHARLES . . . 63,126, 150,208  
729 Ruprecht  
St. Louis, Missouri  
KLUSMAN, ALEXANDER WILLIAM . . 92  
Rural Route #1  
Kearney, Missouri  
KNAPP, MELVIN LLOYD  
1812 South Barrett  
Sedalia, Missouri  
KNEALE, JUDITH R. . . . 63,119, 121,122,130,136  
59 Cherry Tree Farm Road  
New Monmouth, New Jersey  
KNEE, KENT DOUGLAS . . . 80, 119,144  
3900 Garfield  
Lincoln, Nebraska  
KNIGHT, WILLIAM MARVIN  
Marshall, Missouri . . . . . 107,146  
Cleveland  
Keyesville, Missouri  
KNOTT, LESLIE H. . . . . 36,80, 176,208  
1663 Coventry  
Massillon, Ohio  
KOPPITZ, SHARON LORENE  
Marshall, Missouri . . . . . 30,92,119,120,121,122  
11211 Cleveland  
Kansas City, Missouri  
KRASE, LESLIE LOU . . . . 107  
1166 S. Brunswick  
Marshall, Missouri  
KRASE, WILLIAM HENRY . . 92, 180,182  
1166 S. Brunswick  
Marshall, Missouri  
KREHBIER, PAUL MARTIN  
174 Charleston  
Columbus, Ohio  
KREISEL, JOHNNIE MAE  
1008 East 7th  
Sedalia, Missouri  
KRIEGLER, WILLIAM F. . . 92,150  
92 Mapleview  
Cheektowaga, New York  
KRUGLER, LEEWARD B.  
West 6th  
Hermann, Missouri  
KRUMRICH, KAREN RUTH  
Marshall, Missouri . . . . . 107  
1156 North Berry  
Glendale, Missouri  
KRUSE, JOYCE LYNN . . . 23, 92,135,198  
1272 South Ellsworth  
Marshall, Missouri  
KRYCHOWECKY, MICHAEL A. . . . . 93  
1004 Wood Avenue  
Edison, New Jersey  
KULKER, MARTHA ROSE  
Rural Route #2  
Marshall, Missouri  
KUNST, WALTER . . . . . 107,145  
74 Carl Sandburg Drive  
Trenton 90, New Jersey  
KURTZ, MARK EDWARD . . 107  
Smithville, Missouri  
LABER, VICKIE LYNN . . . 63, 117,138,208,210,213  
Oakland, Iowa  
LAPIKAS, DENNIS A. . . . 80,142, 173  
801 Vine  
Lockport, Illinois  
LAROSE, JOSEPH B. . . . 107  
347 East Vest  
Marshall, Missouri  
LARSEN, JAY LEROY. 49,93,145  
9636 Tesson Ferry  
St. Louis, Missouri  
LAVALLEY, RICHARD J. . . . 93, 132,156,180,181  
5 Brookside Drive  
Millburn, New Jersey  
LAWHEAD, GERALD R. . . . 107, 176  
8818 East 89th Street  
Raytown, Missouri  
LAWRENCE, BILLY NORMAN  
Marshall, Missouri . . . . . 107,208  
5168 South Holley Road  
Holley, New York  
LAWSON, JAMES RICHARD  
Rural Route #2  
Slater, Missouri  
LEDGERWOOD, CHARLES  
Marshall, Missouri . . . . . 49,80  
2209 Brown Road  
St. Louis, Missouri  
LEDGERWOOD, JOSEPH H.  
Marshall, Missouri . . . . . 48,107  
2209 Brown Road  
St. Louis, Missouri  
LEUKEFELD, CARL GEORGE  
Marshall, Missouri . . . . . 41,63,119,122,130,213  
259 Noble  
Lakeforest, Illinois  
LEWELLEN, KENNETH WAYNE . . 107  
Rural Route #1  
Slater, Missouri  
LEWIS, DAVID LAMONT . . . 63  
700 West Rogers  
Clinton, Missouri  
LEWIS, KATHERINE JANE  
Rural Route #4  
Marshall, Missouri  
LIGOZIO, KATHRYN J. . . . 107, 131,139  
131 Valley Circle  
Rochester, New York  
LINDAHL, KENT ALLEN  
Marshall, Missouri . . . . . 107,131,139  
3635 Poplar  
Flossmoor, Illinois  
LIOTTA, STEPHEN . . . . . 107,156  
238 Beach 118th Street  
Rockaway Park 94, New York  
LIVELY, DENNIS FLOYD  
1300 West 4th  
Sedalia, Missouri  
LOCKWOOD, LINDA ANN . . 107  
31 Florval Drive  
Florissant, Missouri  
LOMAN, FRANKLIN RICHARD  
Rural Route #3  
Booneville, Missouri  
LONG, DWIGHT  
Albany, Missouri  
LONG, ROGER H. . . . . 167,180,181  
1258 Dartmouth  
Flossmoor, Illinois  
LOVRIC, JOHN . . . . . 107,132,144, 180  
87 Marcellus Avenue  
Manasquan, New Jersey  
LOWE, E. FRANCES . . . . 80,139  
517 South Pine  
Cameron, Missouri  
LUND, DAVID LEE . . . . . 107,142, 169,185  
1514 Longview Street  
Madison, Wisconsin  
LYBARGER, HARRY L. . . . 108  
DeWitt, Missouri  
LYMBURMER, KEITH EDWARD  
5251 Bronson Drive  
Lewiston, New York  
LYNCH, CHARLES HENRY  
Rural Route #4  
Marshall, Missouri  
MACLAUGHLIN, HARRY . . 108  
965 Cheyenne  
Florissant, Missouri  
MCARTHUR, DALE ELDON  
Malta Bend, Missouri . . . . 108  
MCCLEAN, BOONIE KAY . . . 108, 138  
119 North 16th Street  
Lexington, Missouri  
MCCORKEL, MARY E. . . . 93, 153  
701 E. Eastwood  
Marshall, Missouri  
MCCORKLE, ANN  
Valley Forge Apt 3-A  
Marshall, Missouri  
MCCOY, MARILYN SUE . . . 108  
72 Hickory Street  
Chillicothe, Missouri  
MCCUNE, ROBERT ALLEN  
Marshall, Missouri . . . . . 108  
669 South Saltpond  
Marshall, Missouri  
McDANIEL, DONNA RHEA  
Marshall, Missouri . . . . . 93,139  
331 Washington  
St. Genevieve, Missouri  
McDOUGALL, ANGUS CRAIG  
Marshall, Missouri . . . . . 43,92,119,130  
925 North Patton  
Arlington Hts., Illinois  
McDUFFIE, EDWARD LEE  
Marshall, Missouri . . . . . 81,132,135,167,174  
4615 Sleaford  
Bethesda, Maryland  
McKENZIE, WILLIAM M.  
314 West Maple  
Slater, Missouri  
McLAN, BRUCE ALLEN . . . . 108  
101 Goodson Apartments  
Columbia, Missouri  
McLOUGHLIN, RICHARD J.  
Marshall, Missouri . . . . . 64,209  
39 Copswood  
Buffalo, New York  
McROBERTS, SANDRA CAROL . . . . 93  
Malta Bend, Missouri  
MACEY, EARL C. . . . . 99  
765 South Brunswick  
Marshall, Missouri  
MADDOX, JERRY NEAL . . . 99, 119,122  
1300 South Conway  
Marshall, Missouri  
MAGNUSON, CHRISTIE SUE  
Marshall, Missouri . . . . . 108,156,196  
1923 Franklin  
Lexington, Missouri  
MAIERS, KAY . . . . . 108,138  
296 Segbroeklean  
Den Haag, Holland  
MALL, ROBERT ALLEN . . . 64, 119,120,131,151,202  
182 North Capron  
Berlin, Wisconsin  
MANCINI, CHRISTINE . . . . 108, 126,138  
9729 Whitestone Terr.  
Rock Hill, Missouri  
MANION, WILLIAM ROBERT  
Marshall, Missouri . . . . . 53,64,114,115,130,135,144, 147,187  
505 S. FeFevere  
Salisbury, Missouri  
MANKE, ALAYNE  
996 West Morgan  
Marshall, Missouri  
MANNING, DONALD CYRUS  
10 Stillwell Road  
High Bridge, New Jersey . . . 93, 155  
Valley Forge Apt 6-A  
Marshall, Missouri  
MARCUSSEN, CRAIG WALTER . . . 108,136, 151  
183 E. Windsor  
Wood Dale, Illinois  
MARGESON, JOHN F. . . . . 47,71, 184  
132 South Madison  
LeGrange, Illinois  
MARSH, CLAY EARL . . . . 43,93, 118,122,126,129  
Box 397  
Troy, Missouri  
MARSHALL, BILLY JIM . . . 99  
Rural Route #2  
Nelson, Missouri  
MARSHALL, JOHN EDWARD  
4005 Delmar Drive  
Prairie Village, Kansas  
MARTIN, BARBARA ANN . . . 31, 108,135,139  
10816 Leebur Drive  
St. Louis, Missouri  
MARTIN, LOUIS SCOTT . . . 85, 135  
230 East Arrow  
Marshall, Missouri  
MARTIN, PAULA KAY . . . . 64  
230 East Arrow  
Marshall, Missouri  
MASSIE, ALAN CHRISTOPHER  
116 N. Lancaster Ave.  
Mt. Prospect, Illinois  
MATEJA, JOHN D. . . . . 93  
602 1/2 S. Washington Avenue  
Sedalia, Missouri  
MATTOX, LEONARD LEE . . . 71  
215 Probasco Street  
Lawrenceburg, Indiana  
MAUGER, THOMAS LYLE  
Gary, Indiana . . . . . 41,80  
7246 West 24th Street  
Gary, Indiana  
MAXWELL, GARY LEE . . . . 108, 119,122,124,126,150  
25 Grandview  
Buffalo, New York  
MAXWELL, MARSHA JANE  
Marshall, Missouri . . . . . 65,208,209  
311 East Lacy  
Marshall, Missouri  
MAXWELL, WILLIAM KENNETH . . 108  
2 Country Fair Lane  
St. Louis, Missouri  
MEINERSHAGEN, GLENN W.  
Marshall, Missouri . . . . . 93  
210 South Linn  
Malta Bend, Missouri  
MELEGRITO, DAVID DIZON  
Marshall, Missouri . . . . . 81  
Nabdabai State University  
Marawi City, Philippine Islands  
MEUSCHKE, JOHN M. . . . . 38,93, 129  
868 South Conway  
Marshall, Missouri  
MEYER, TJADEN LEE . . . . 100  
8606 Martony  
Berkley, Missouri

MEYERMAN, HENRY THODORE . . . 108, 119,121,126,144  
2025 Kynwrd Road  
Wilmington, Delaware  
MAYERS, MARY M. . . 108,136  
5341 I ode  
Afton, Missouri  
MILLS, DI BORA  
Carrollton, Missouri  
MILLER, BARRY E. . . 37,80, 135,162  
7 Silverlake Avenue  
Edison, New Jersey  
MILLER, CHARLES A.  
254 Kent Road  
Springfield, Pennsylvania  
MILLER, CHARLES F. . . 108, 124,153,199  
Valley Forge, Apt. 3-C  
Marshall, Missouri  
MILLER, JON SHELDON . . 108  
1600 Maple Avenue  
Hillside, New Jersey  
MILLER, J. ANITA JOANN  
Valley Forge, Apt. 3-C  
Marshall, Missouri  
MILLER, LARRY WAYNE  
329 North Drive  
Marshall, Missouri  
MILLER, ROBERT RAY . . 94  
424 Hawthorne Blvd.  
Wheaton, Illinois  
MILLS, FRANKLYN P. . . 108, 124,151  
162 Oak Street  
Lewiston, Maine  
MINICH, RICHARD ALLAN  
202 Milltown Road  
Wilmington, Delaware  
MINOR, DUDLEY WILLIAM  
2 Pleasant View Place  
Old Greenwich, Connecticut  
MITCHELL, CHARLESIRA . . 65  
871 Brunswick  
Marshall, Missouri  
MITCHELL, JEAN ANN  
R. R. #1  
Marshall, Missouri  
MITCHELL, WILLIAM GEORGE  
710 North Maple  
Vandalia, Missouri  
MOELLINGER, DORTHY M.  
611 East Yerby  
Marshall, Missouri  
MONTAGUE, JAMES CONLEY  
3545 South Street, N.W.  
Washington, D.C.  
MOOMEY, MARTIN P. . . 94, 119,122,151  
14 Alden Street  
Massena, New York  
MOORE, BARBARA DOROTHY  
1668 Granad Drive  
Deerfield, Illinois  
MOORE, DELLA SUSAN . . 65, 117,134,142  
1395 St. Francois  
Florissant, Missouri  
MOORE, JOHN TODD . . . 109  
5443 Ringer Road  
St. Louis, Missouri  
MOORE, MARY JAN . . 109,136  
4751 Bradwood  
Fort Wayne, Indiana  
MORGAN, BRUCE BLAKE  
111 Wall Street  
Corder, Missouri  
MORGAN, TERRY LEE . . 94  
218 East Arrow  
Marshall, Missouri  
MORRIS, MIKE WAYNE. . . 109,143  
5 Shadyland  
Macon, Missouri  
MORRIS, PEGGY MARIE. .120,128  
6 Buckeye  
Ferguson, Missouri  
MORROW, GEORGE WILLIAM  
907 North Main  
Bloomington, Illinois

MORSE, HAZEL C. . . 81,209  
65 Trailer Court  
Marshall, Missouri  
MORTON, SALLY  
417 East Rea  
Marshall, Missouri  
MORTON, THOMAS S. . . 81  
219 North 9th Street  
Nebraska City, Nebraska  
MOSLEY, MONTY DALE . . 37, 81,150  
Rural Route #4  
Fulton, Missouri  
MOULTON, ROBERT WADE  
Malta Bend, Missouri  
MUELLER, JAMES EVANS  
606 Jackson  
Joplin, Missouri  
MUELLER, NORMA LEA . . 25, 109,139  
10065 Kalinda  
St. Louis, Missouri  
MULLINS, BARBARA ANN  
9403 Daisy Lane  
St. Louis, Missouri  
MURRY, LAWRENCE JOHN  
3708 Oak Avenue  
Baltimore, West-Java Indonesia  
MUTTI, SUSAN ROBB . . 109, 126,136  
401 McMurry Street  
Paris, Missouri  
MYERS, JOEL JAMES . . 109, 151  
R. R. #4  
Liberty, Indiana  
NAGEL, ROBERT LEE  
2200 West 2nd.  
Sedalia, Missouri  
NAKAMA, MICHAEL K. . . 81, 151  
44-255 Mikiola Drive  
Kaneohe, Hawaii  
NASSIF, JOHN MICHAEL . . 37, 81,114,131  
5812 Columbia  
Marshall, Missouri  
NAYLOR, ROSS KELSO . . 94  
Gallatin, Missouri  
NELSON, JON L. . . . . 109  
534 East Arrow  
Marshall, Missouri  
NELSON, KEN L. . . 35,64,160,168  
Drexel, Missouri  
NELSON, RICHARD ARTHUR . . 82  
534 East Arrow  
Marshall, Missouri  
NESTER, ALVA JACKSON  
Valley Forge, Apt. 1-B  
Marshall, Missouri  
NEWCOMER, DEWITT C. . . 94, 119,122  
53 Sawyer Avenue  
Lancaster, New York  
NEWELL, JAMES A. . . 109,150  
601 West 67th Street  
Kansas City, Missouri  
NEWLAND, GOLDMAN W.  
8321 Manchester  
Kansas City, Missouri  
NEWSOME, KATHLEEN ANN  
131 East Maple  
Slater, Missouri  
NICHOLLS, SAMUEL GLENNE  
90 South Wade  
Washington, Pennsylvania  
NICHOLS, ROBERT ROY  
101 Goodson Apt.  
Columbia, Missouri  
NIX, NELSON JAMES  
14-F Bunns Land  
Woodbridge, New Jersey  
NORRIS, DWIGHT W. . . 64,135, 144,187  
Rural Route #2  
Orrick, Missouri  
NORTH, HAROLD GIBSON  
425 Hazelton  
Wheaton, Illinois

NUGEN, SHARON KAY . . 109, 194  
358 West Yerby  
Marshall, Missouri  
O'CONNOR, JOHN M. . . . 109  
6205 Virginia  
St. Louis, Missouri  
ODELL, MARGARET E. . . 64  
2607 Anderson  
Sedalia, Missouri  
OFUTT, DAVIS RUSSELL  
432 Offutt Lane  
N. Aurora, Illinois . . 36,82, 130,200  
803 N. Jackson  
Litchfield, Illinois  
OGLE, CLEVELAND J. . . 154  
Valley Forge Apt 7-B  
Marshall, Missouri  
O'MALLEY, ROBERT MICHAEL . . 43,94, 114  
132 Mohawk  
Clarendon Hills, Illinois . . 109, 150,168  
Bogard, Missouri  
ONG, HWIENIO . . 24,86,94,116, 135,138,198  
16 Sawunggaling  
Bandung, West-Java Indonesia  
OPYD, JAMES JOSEPH . . 175  
12324 South Green  
Chicago, Illinois  
ORVIS, BESSIE R. . . 22,82,117, 129,138,198  
4537 Liberty  
Kansas City, Missouri  
OSMAN, CHERYL ANN . . 109, 126,138  
New Cambria, Missouri  
OSBORN, WILLIAM R. . . 71  
109 North Woodlawn  
Odessa, Missouri  
OWINGS, CHERYL J. . . 23,94, 117,135,198  
718 North English  
Marshall, Missouri  
OWINGS, WAYNE KENNETH  
606 North Broadway  
Oak Grove, Missouri  
PACE, BOBBY S. . . . . 94  
1010 E. Eastwood  
Marshall, Missouri  
PACER, JAMES JOHN . . 65, 119,122,145  
1275 Sycamore  
Buffalo, New York  
PAPADAKOS, ROGER ALAN  
777 East North  
Spencer, Indiana  
PATRICK, CHARLES JAMES  
9 Brown Street  
Maplewood, New Jersey . . 94, 185  
2606 Skyline Drive  
Sedalia, Missouri  
PATTERSON, JANET EILEEN  
5317 Chadwick  
Shawnee Mission, Kansas  
PETERS, ROBERT . . 109,145, 180,182  
187 Bennett Avenue  
Rochester, New York  
PATTERSON, JOHN C.  
#17 Bon-Price Terrace  
St. Louis, Missouri  
PETITO, FRANK . . . 82,131  
171 Seaside Blvd.  
Staten Island 5, New York  
PETRO, JEFFREY JAY . . 110, 124,150  
512 South West 16th. Street  
Richmond, Indiana  
PETROCCELLI, VINCE R.  
157 Anderson Avenue  
Fairview, New Jersey  
PHILLIPS, JOHN GARDNER  
Lone Jack, Missouri

PIERCE, CHARLES D. . . 110, 145  
8004 E. 88th Place  
Kansas City, Missouri  
PIERCE, DONNA JEANNE  
7072 Lindenwood Place  
St. Louis, Missouri  
PILON, HALA LYNN . . 110,136  
290 Hope Meadow Road  
Simsbury, Connecticut  
PLACE, ELLEN JANE . . 25, 110,138,198  
414 Lakeview  
Lee's Summit, Missouri  
POLLARD, LARRY JOE . . 110  
562 West Jackson  
Marshall, Missouri  
POLLESCHULTZ, CHARLES J. . . . 110,150  
#18 Club Grounds  
Florissant, Missouri  
POLSON, ROONEY W.  
Moreland Hall  
Marshall, Missouri  
POOLE, ROBERT ALLEN  
25 Roberts Road  
Ashland, Massachusetts  
POWELL, CHERYLE LYNN  
6301 State, Box 92  
Kansas City, Kansas  
POWELL, LINDA JEAN . . 95, 136  
P.O. Box C  
Drexel, Missouri  
POWELL, REX MATHIS  
902 South 8th Street  
Clinton, Missouri  
PRATER, JUDY ANN  
37 East Rose Hill  
Marshall, Missouri  
PRESTON, GARY E. . . . 43,95  
25 Pearce Avenue  
Manasquan, New Jersey  
PRICE, CHERYL AVIS . . 82,136  
Wheaton, Illinois  
PRYOR, SALLY LYNN . . 25,95, 114,134,139,198  
12100 Food Lane  
Grandview, Missouri  
PULLIAM, GEORGE WAYNE  
2247 Massachusetts  
Gary, Indiana  
PULVER, HELEN LUCILLE  
300 East First  
Anamosa, Iowa  
PUTMAN, ARTHUR HERBERT  
Muro Road  
Camillus, New York  
QUIGLEY, ROBERT H. . . 95, 151,202  
9833 Tesson Ferry  
Afton, Missouri  
RADER, CHARLES R. . . 65,142, 147,210  
22 Robert Street  
Hamburg, New York  
RAFAL, MERRICK DANA  
45 Ridgewood Circle  
Wilmington, Delaware  
RANDOLPH, SANDRA M. . . 28, 82,138,209  
Box 201  
Carrollton, Missouri  
RAUSCHENBERGER, JOHN E.  
23 Mountain Avenue  
Caldwell, New Jersey  
RAY, PAUL MICHAEL . . 110  
91 Bernard  
Metuchen, New Jersey  
REAGIN, PAULA JOAN . . 25, 110,138,198  
921 West South Avenue  
Independence, Missouri  
RECORR, CHARLES K. . . 110, 151  
346 Durham Avenue  
Metuchen, New Jersey  
REID, JAMES A. . . . . 95  
102 East Rea  
Marshall, Missouri

REID, JAMES W.  
751 East Eastwood  
Marshall, Missouri  
REHLY, DAVID GLENE . . 48, 95,114,130,174,200  
41 Aldie Street  
Allston, Massachusetts  
RETTIG, HANS GERD . . 48,95, 180,181,208  
26 Namet Avenue  
Nanuet, New York  
REYNOLDS, CAROLYN ANN  
7804 Booth  
Raytown 38, Missouri  
RHOADS, SAMUEL L. . . 110, 119,122,128,150  
308 Mulberry Street  
Tipton, Iowa  
RICE, THESSAL L.  
702 East Mitchell  
Marshall, Missouri  
RICHMOND, DENNIS ALLEN  
1373 North Randall  
Aurora, Illinois  
RIGHTEMER, BEVERLY A.  
Grand Pass, Missouri  
RIEKS, RICHARD JUNIOR  
Route # 2  
Jethany, Missouri  
RILEY, PATTY ANN . . 31,110, 138  
3004 S.W. Blvd.  
Sedalia, Missouri  
RIMMER, DAVID CLIFTON  
1010 East Eastwood  
Marshall, Missouri  
RIPPEL, BERNIECE . . 65,209  
730 East Eastwood  
Marshall, Missouri  
RISSLER, KAREN SUE . . 30, 95,126  
Rural Route #4  
Sedalia, Missouri  
RITCHIE, KAREN SUE . . 100, 111,139  
4851 Lemay Ferry Road  
St. Louis, Missouri  
ROBERTS, JOETTA . . 111,138  
1706 Franklin  
Lexington, Missouri  
ROBERTS, OMER HOWARD  
21 King Drive  
Rolla, Missouri  
ROBINSON, ROBERT WILLIAM  
Rockaway Avenue  
Rockaway, New Jersey  
ROBINSON, WILMA NADINE  
409 East Jackson  
Marshall, Missouri  
ROGERS, JERRY DANIEL . . 82, 152,209  
13 West Mission  
Marshall, Missouri  
ROGERS, VIRGINIA LEE . . 111  
13 West Mission  
Marshall, Missouri  
ROKICKI, PHILLIP STANLEY  
2603 South 86th Street  
West Allis, Wisconsin  
ROLA, PAMELA HARRIS . . 29, 65,126,136  
12301 Matthews Lane  
St. Louis, Missouri  
ROSENBERGER, FRED MARTIN . . 111,119, 121,122,124,131,151  
17081 Trapet  
Hazelcrest, Illinois  
ROSS, DAVID J. . . 95,119,151, 202  
322 East Union  
Liberty, Indiana  
ROTHE, WILLIAM HERMAN  
1303 Pine Tree Lane  
Webster Groves, Missouri  
ROTHERMEL, BRUCE JOE  
2225 Pinhurst  
Glenview, Illinois

ROWLINSON, JOHN A. . . 47,82, 156  
142 Edwin  
Glendale, Missouri  
ROYO, JULIO CESAR . . 82,131  
Apartado 846  
Colon, Republic de Panama  
RUDIGHER, PAULA MARIE  
610 Palace  
Aurora, Illinois  
RUFF, JAMES NORRIS . . 111  
Rural Route #4  
Marshall, Missouri  
RYLAND, RETHA LOUISE  
327 East Main  
Odessa, Missouri  
SALE, JUDITH ANN . . 83,208  
720 West "A"  
Joplin, Missouri  
SANDERS, DICK  
20201 Fairmount Blvd.  
Shaker, Ohio  
SANFORD, JOSEPH EDWARD  
212 Ashley Road  
Boonville, Missouri  
SAWYER, EARL DEAN . . 111, 119,121,122,124  
P.O.B. 1755  
Addis Ababa, Ethiopia  
SAYLOR, STEVE HALE . . 111  
714 East Eastwood  
Marshall, Missouri  
SCHOFIELD, MARY LOIS . . 29, 66,126,129,139,208,209  
Rural Route #3  
Brookfield, Missouri  
SCHUCHMANN, STEVEN WILLIAM . . 96,150, 181,181  
4637 Ray  
St. Louis, Missouri  
SCHULTE, EDWARD GERHARDT . . 111, 124,150  
507 Gabriel Drive  
Kirkwood, Missouri  
SCHULTZ, CATHERINE ANNE  
101 S. Ocean Avenue  
Seaside Park, New Jersey  
SCHUPP, DONALD LEWIS . . 66  
914 South Olson  
Marshall, Missouri  
SCHUPP, WILLIAM HENRY  
Valley Forge, Apt. 2-C  
Marshall, Missouri  
SCIARRA, JOE A. . . 36,83,167, 175  
1408 Devon  
Parj Ridge, Illinois  
SCOTT, LLOYD MORE . . 38, 96,130,132,178,179,180,182  
Camdenton, Missouri  
SEDLER, BONNIE ANN . . 96, 196  
5715 Crestview Drive  
Western Springs, Illinois  
SEIBERT, V. RUSSADEAN  
7516 Harris  
Raytown, Missouri  
SEINO, DENNIS JIRO . . 47,96, 130  
1154 Neal Avenue  
Wahiawa, Hawaii  
SELSOR, NANCY KARELYN  
816 Bingham Road  
Boonville, Missouri  
SEVERIDE, MICHAEL ROBERT . . 111, 142  
11603 1st. Avenue South  
Seattle, Washington  
SHANNON, RONALD E. . . 35, 67,114,135  
417 East Summit  
Marshall, Missouri  
SHARPE, LADONA LEA . . 23, 67,136  
6904 North Central  
Kansas City, Missouri

SHEPARD, AUDREY LOU . . 83  
527 West Maple  
Slater, Missouri  
SHEPARD, ENID DORIS . . 83, 126,208  
Rural Route #4  
Trenton, Missouri  
SHERWIN, PAUL JOSEPH. . 111  
710 Park Avenue  
Collingswood, New Jersey  
SHOWALTER, JANET LYNN  
201 Brookside  
Paola, Kansas  
SILVER, JEANNE MARIE  
9121 Conser Court  
Afton, Missouri  
SIMMER, FRED KLINE . . 67, 135  
708 Sunset Strip  
Chillicothe, Missouri  
SIMS, STEPHEN BURGESS . . 96  
395 Knierim Place  
New Milford, New Jersey  
SISSON, NANCY ELLEN . . 111, 139  
401 Jackson  
Louisiana, Missouri  
SKELTON, JIM BRADEN . . 111, 145  
1460 8th  
Beaumont, California  
SLIFER, ROBERT HUGH . . 100  
1210 Calhoun Street  
Chillicothe, Missouri  
SLOAN, KENNETH ROY . . 96, 183  
Box 190  
State School and Hospital  
Marshall, Missouri  
SLOAN, LOTTIE V.  
Box 190  
State School and Hospital  
Marshall, Missouri  
SMITH, CLARA T. . . 23,67,116, 139  
10 Green Meadows  
Sikeston, Missouri  
SMITH, MELVIN DWAIN . . 67  
Nelson, Missouri  
SMITH, EDMOND RAY . . 96, 148,150,178,179,180,182  
1814 Home  
Independence, Missouri  
SMITH, FREDERICK RAY . . 96, 150,178,179,180,182  
1884 Home  
Independence, Missouri  
SMITH, JOLAN KELLER . . 36, 67,126,127,130,200  
11032 S. Hermosa  
Chicago, Illinois  
SMITH, NANCY OLIVIA  
439 East Yerby  
Marshall, Missouri  
SOBIN, ROGER MICHAEL . . 41, 68  
4219 East Poe  
Tucson, Arizona  
SOLOMON, PHILLIP BEN . . 18, 96  
Girardot 1506  
Buenos Aires, Argentina  
SOLOMON, PHILLIP BEN . . 18, 96  
214 North Bell  
Marshall, Missouri  
SOLOMON, ZITELLA SUE  
Valley Forge, Apt. 3-D  
Marshall, Missouri  
SONNABEND, ROBERT GLENN . . 111,119, 120,122,124,150  
16 Rosebay  
Ashland, Massachusetts  
SORENSEN, WILLIAM L.  
1905 Franklin  
Lexington, Missouri  
SOUTHARD, HOWARDWAYNE  
Valley Forge Apt. 3-E  
Marshall, Missouri  
SOUTHARD, MARJORIE LAJUNE . . 68  
499 North Miami  
Marshall, Missouri

SPORLEDER, JANET ELIZABETH . . 96, 126  
9309 Rambler  
St. Louis, Missouri  
SPREITZER, DONALD ANTHONY . . 83  
Rural Route, #1  
Marshall, Missouri  
STABENOW, INA GRACE . . 25, 112,116,139  
1130 Hudson Road  
Ferguson, Missouri  
STALEY, W. PRESTON  
545 East Arrow  
Marshall, Missouri  
STANFIELD, SHERIDA LEIGH  
Rural Route #2  
Nelson, Missouri  
STARK, DIXIE LOU . . . . 68  
Bosworth, Missouri  
STARK, JOSEPH WOLLAM  
Bosworth, Missouri . . 83,142  
STARK, JOSEPH WOLLAM  
Bosworth, Missouri  
STECKER, HENRY FREDERICK . . 83, 151,209  
4322 N. Mulligan Avenue  
Chicago, Illinois  
STEED, FRANCES KAY . . 28, 68,117,129  
10424 Wisteria  
St. Louis 26, Missouri  
STEPHENSON, RICK RAYMOND  
833 Virginia  
Columbia, Missouri  
STARRETT, JAMES ROGER  
544 Elm Street  
Slater, Missouri  
STEVENS, WESLEY H. . . 38, 86,96,114  
9845 Blue Ridge  
Kansas City, Missouri  
STINSON, MICHAEL DALE . . 97  
616 Eastwind Drive  
North Palm Beach, Florida  
ST. JOHN, LYNDA JANE . . 31, 112,131  
5346 Lansdowne  
St. Louis, Missouri  
STOKES, SYDNEY NELSON  
Sandgate Road  
Arlington, Vermont  
STOLZ, ROBERT B. . . 35,83, 114,129,167,185  
Highway 63 South  
Rolla, Missouri  
STORM, RENA GALE . . 112  
Rural Route #1  
Bosworth, Missouri  
STREET, EDWARD J.H. . . 112, 151  
11 Stones Throw Drive  
Wilmington, Delaware  
SULLIVAN, JANICE MARIE  
Eastwood Trailer Court  
Marshall, Missouri  
SULLIVAN, JOHN WILLIAM  
1256 Olive  
Homewood, Illinois  
SUTTON, RALPH LEE  
109 East 86th Terrace  
North Kansas City, Missouri  
SWENSON, JOHN OSCAR . . 49, 83,119,121  
6307 North Bales  
Kansas City, Missouri  
SWETS, JOHN JAY . . 97,124, 151  
17604 Bernadine  
Lansing, Illinois  
SZAKACS, JOSEPH VINCENT  
17 East Bunns Lanes  
Woodridge, New Jersey  
TAKACS, FRANK WALTER  
44 Beech Street  
Edison, New Jersey  
TANNER, JAMES ALAN . . 112  
Rural Route #2  
Lawson, Missouri

THOMPSON, JOHN A. . . 47,82, 156  
142 Edwin  
Glendale, Missouri  
TOYO, JULIO CESAR . . 82,131  
Apartado 846  
Colon, Republic de Panama  
RUDIGHER, PAULA MARIE  
610 Palace  
Aurora, Illinois  
RUFF, JAMES NORRIS . . 111  
Rural Route #4  
Marshall, Missouri  
RYLAND, RETHA LOUISE  
327 East Main  
Odessa, Missouri  
SALE, JUDITH ANN . . 83,208  
720 West "A"  
Joplin, Missouri  
SANDERS, DICK  
20201 Fairmount Blvd.  
Shaker, Ohio  
SANFORD, JOSEPH EDWARD  
212 Ashley Road  
Boonville, Missouri  
SAWYER, EARL DEAN . . 111, 119,121,122,124  
P.O.B. 1755  
Addis Ababa, Ethiopia  
SAYLOR, STEVE HALE . . 111  
714 East Eastwood  
Marshall, Missouri  
SCHOFIELD, MARY LOIS . . 29, 66,126,129,139,208,209  
Rural Route #3  
Brookfield, Missouri  
SCHUCHMANN, STEVEN WILLIAM . . 96,150, 181,181  
4637 Ray  
St. Louis, Missouri  
SCHULTE, EDWARD GERHARDT . . 111, 124,150  
507 Gabriel Drive  
Kirkwood, Missouri  
SCHULTZ, CATHERINE ANNE  
101 S. Ocean Avenue  
Seaside Park, New Jersey  
SCHUPP, DONALD LEWIS . . 66  
914 South Olson  
Marshall, Missouri  
SCHUPP, WILLIAM HENRY  
Valley Forge, Apt. 2-C  
Marshall, Missouri  
SCIARRA, JOE A. . . 36,83,167, 175  
1408 Devon  
Parj Ridge, Illinois  
SCOTT, LLOYD MORE . . 38, 96,130,132,178,179,180,182  
Camdenton, Missouri  
SEDLER, BONNIE ANN . . 96, 196  
5715 Crestview Drive  
Western Springs, Illinois  
SEIBERT, V. RUSSADEAN  
7516 Harris  
Raytown, Missouri  
SEINO, DENNIS JIRO . . 47,96, 130  
1154 Neal Avenue  
Wahiawa, Hawaii  
SELSOR, NANCY KARELYN  
816 Bingham Road  
Boonville, Missouri  
SEVERIDE, MICHAEL ROBERT . . 111, 142  
11603 1st. Avenue South  
Seattle, Washington  
SHANNON, RONALD E. . . 35, 67,114,135  
417 East Summit  
Marshall, Missouri  
SHARPE, LADONA LEA . . 23, 67,136  
6904 North Central  
Kansas City, Missouri

TAXUCHIS, JAMES NICHOLAS . . . 68  
6226 Eichelberger  
St. Louis, Missouri  
TAXUCHIS, JOHN NICHOLAS  
6226 Eichelberger  
St. Louis, Missouri  
TAYLOR, JIM ROBERT . . . 43,  
84,168,173  
911 N. Bergen  
Bethlehem, Pennsylvania  
TAYLOR, HARRY D. . . 84,132,  
162,167  
6262 Richfield  
Flint, Michigan  
THACKER, JOHN CHARLES . . . 97  
Rural Route #1  
Holt's Summit, Missouri  
THARP, MIKE KENT . . . 49,112,  
150,178,179,180,182  
9772 Medford Drive  
St. Louis 36, Missouri  
THOMAS, JUDY ELAINE . . . 112,  
138  
1330 Kentucky  
Mexico, Missouri  
THOMAS, ROBERT BRANT  
THOMPSON . . . 112,143,175  
204 W. Jackson  
Palmyra, Missouri  
THOMPSON,  
DELBERT ALLEN . . . 84,144,  
180  
500 East Third Street  
Chillicothe, Missouri  
THOMPSON,  
ELLIOTT HIPKINS  
River Road  
Youngstown, New York  
THOMPSON, GERILYN KAY  
THOMPSON . . . 29,84,116,129,138,208  
7701 Fleta  
Affton, Missouri  
THOMPSON, HERSCHEL . . . 31,  
84,153,185,208  
470 East Burkhardt  
Moberly, Missouri  
THOMPSON, PATRICIA ANN  
THOMPSON . . . 112,117,138  
8805 Valcour  
Affton, Missouri  
THOMPSON, PEGGY ANN . . . 29,  
68  
56 S. Schlueter  
Dellwood, Missouri  
THROOP, HARVEY GIBSON  
THROOP . . . 47,69,174,208  
725 North 57th Street  
Omaha, Nebraska  
THURLO, BOB LEE . . . 142  
Rural Route #2  
Bosworth, Missouri  
TILLOTSON, BRENDA KAY  
210 West Emma  
Slaters, Missouri  
TOBIN, DAVID ROBERT . . . 97  
772 South Odell  
Marshall, Missouri  
TOBIN, MIKE JOSEPH . . . 97  
1059 South Redman  
Marshall, Missouri  
TODD, WILLIAM E. . . 112,152  
Valley Forge Apt 2-A  
Marshall, Missouri  
TOMASZEWICZ, GEORGE R.  
TOMASZEWICZ . . . 112,144  
236 Second Street  
Elizabeth, New Jersey  
TOTH, DENNIS JOHN . . . 112,151  
40 Elm Street  
Fords, New Jersey  
TRACY, WHEELER ARTHUR  
TRACY . . . 47,84,135  
831 Milburn Street  
Evanston, Illinois  
TRAVELBEE, CAROLE RUTH  
318 East Vest  
Marshall, Missouri

TRAVELBEE, JOHN DARRON  
TRAVELBEE . . . 69,119,121,208,211,213  
318 East Vest  
Marshall, Missouri  
TRITTI E, JOHN STEWART  
TRITTI E, JOHN STEWART . . . 84,144  
57 Kingsbury  
St. Louis, Missouri  
TRUE, BARBARA J. . . . 84  
1010 E. Eastwood  
Marshall, Missouri  
TRUE, WILLIAM HOWARD  
TRUE . . . 112  
1010 E. Eastwood  
Marshall, Missouri  
TURNER, JANICE LEE . . . 30,  
97,130,131,135  
840 East Eastwood  
Marshall, Missouri  
TWEITO, THOMAS ELLING  
TWEITO . . . 37,97,132,168  
417 East College  
Marshall, Missouri  
ULERY, ROBERT M. . . . 97  
215 Olympia  
Ferguson, Missouri  
ULERY, WILLARD HENRY  
ULERY . . . 46,69  
215 Olympia  
Ferguson, Missouri  
VAN CLEAF, ROBERT EDWIN  
VAN CLEAF . . . 97,126,145,147  
2604 Ailsa Avenue  
Baltimore, Maryland  
VANDERFORD, JIMMY DALE  
VANDERFORD . . . 36,84  
Box 59  
Ozark, Missouri  
VANN, MARJANE . . . 84,136  
408 North 6th  
Elsberry, Missouri  
VAUGHT, LLOYD COLEMAN  
VAUGHT . . . 112  
1351 S. Saltpond  
Marshall, Missouri  
VENATOR, CHARLENE ANN  
VENATOR . . . 28,84,116,130,134,135,138,  
192,194  
6337 Emma Avenue  
St. Louis, Missouri  
VENICE, THOMAS JAMES  
VENICE . . . 97,132,162,176  
310 Monroe Avenue  
Kenilworth, New Jersey  
VICARI, STEPHEN PATRICK  
VICARI . . . 113  
7127 Arkansas Street  
Hammond, Indiana  
VINSON, KERRY JAMES  
6005 E. 150 Terrace  
Grandview, Missouri  
VOERSTER, VITA MAE . . . 97  
Rural Route #2  
626 Rosewood Lane  
Kirkwood, Missouri  
VOGELSMEIER, JOAN KARYL  
VOGELSMEIER . . . 112  
701 Locust  
Sweet Springs, Missouri  
VOWELS, TONY LEE . . . 112,  
151,196  
2928 S. Brentwood Blvd.  
Brentwood, Missouri  
WAGNER, DENNIS H.  
6145 Emma Avenue  
St. Louis, Missouri  
WAHLERS, CHRISTOPHER E.  
WAHLERS . . . 112  
Church Hill Road  
Washington Depot, Connecticut  
WAINNER, KENNETH E.  
329 North Benton  
Marshall, Missouri  
WALKER, JEAN HELEN . . . 69,153  
Valley Forge Apt. 4-C  
Marshall, Missouri  
WALLS, BARRY ROBERT . . . 48,  
52,69,119,129,180,182  
1012 East 2nd Street  
Belvidere, Illinois

WALTERS, CHARLES RILEY  
WALTERS . . . 49,112  
109 East Shotwell  
Farber, Missouri  
WARCHOL, WALTER . . . 131,  
132,142,180,181  
4-41 Grunauer Place  
Fair Lawn, New Jersey  
WARD, ANNE PECK . . . 84,131,  
136,202  
9729 Overbrook Road  
Leawood, Kansas  
WARD, VAN WAYNE . . . 69,126,  
142,157,208,209,210  
106 Adams  
Bowling Green, Missouri  
WARRREN, TERRY RAY . . . 57,  
151,156  
Rural Route #3  
Norborne, Missouri  
WATSON, DONALD RAY . . . 70,  
155  
Valley Forge, Apt. 7-C  
Marshall, Missouri  
WATT, ROBERT A. . . . 112,119,  
121  
787 Oakwood  
Lake Forest, Illinois  
WEINREICH, CHARLES L.  
WEINREICH . . . 112  
461 West Summit  
Marshall, Missouri  
WEIR, JANICE COLLEEN  
WEIR . . . 97,139  
1227 Randall  
Independence, Missouri  
WELTER,  
WILLIAM MICHAEL . . . 35,  
85,129,135,156  
1125 Sheridan Road  
Evanston, Illinois  
WENTZEL, ROBERT . . . 85  
1314 Edward  
Fair Lawn, New Jersey  
WENTZEL,  
ROBERT RANDALL . . . 97  
North Tulpehocken Road  
Reading, Pennsylvania  
WENZEL, SARAH ANN . . . 24,  
98,119,121,122,134,135,139,198  
620 N. Kimball  
Excelsior Springs, Missouri  
WEST, CHARLES WILLIAM  
WEST . . . 112  
546 West Washington  
Marshall, Missouri  
WESTON, JAN LERAY . . . 98,  
154,208  
Valley Forge Apt 4-D  
Marshall, Missouri  
WHALEY, WAYNE CARROLL  
WHALEY . . . 112,143  
Rural Route #1 Box 236  
Laurel, Delaware  
WHITESIDE,  
THOMAS MATHEW . . . 130,  
167  
306 College  
Moberly, Missouri  
WHITTAKER, BARBARA KAY  
WHITTAKER . . . 70,138,209  
1067 DuBerry  
St. Louis, Missouri  
WHYTE, RUSSELL DOUGLAS  
WHYTE . . . 70,130,141  
909 West Elm  
Wheaton, Illinois  
WIDMER, SUSAN DEAN . . . 98,  
126,136  
321 Oak Manor Lane  
Webster Groves, Missouri  
WILEY, DELBERT CHRISTY  
WILEY . . . 48  
2746 Glendale  
Independence, Missouri  
WILKINSON, DAVID MACK  
WILKINSON . . . 46,85,132,168,173  
107 North Centre  
Farber, Missouri

WILLIAMS, DAVID HENRY  
529 E. Ten Drive  
Lebanon, Indiana  
WILLIAMS, ERIN ISABEL . . . 98  
1431 S. Telegraph Road  
Lake Forest, Illinois  
WILLIAMS, GERALDINE  
1304 S. Conway  
Marshall, Missouri  
WILLIAMS, JAMES MCGUIRE  
505 West Ivey Place  
Lee's Summit, Missouri  
WILLIAMS,  
RUSSELL LEE . . . 103,124,150  
26 Tally Ho Circle  
Newark, Delaware  
WILLIAMS, STEPHEN S. . . 85  
626 E. Washington  
Marshall, Missouri  
WILSHIRE, DLANE J. . . . 25,113,  
119,121,122,135,139,198  
78 Chestnut  
Cooperstown, New York  
WILSON, DINIE RACHEL . . . 23,  
70  
1108 South Olson  
Marshall, Missouri  
WILSON, JAMES W. . . . 98  
40 Sunset Road  
Bloomington, Illinois  
WIPPERMAN,  
SHARON ELAINE . . . 24,98,  
135,139,198  
119 West Rose  
Webster Groves 19, Missouri  
WITVOET, JOHN JERRY . . . 49,  
98,126,151  
219 East 170th Street  
South Holland, Illinois  
WOODARD, JOHN M. . . . 113,  
119,192  
590 Winspear Road  
Elma, New York  
WOODKA,  
KENNETH CHARLES . . . 85,  
131,135,146,187  
3002 Miami  
South Bend, Indiana  
WOODS, KIM B.S. . . . 113,144  
704 West 29th  
Wilmington 2, Delaware  
WOODWARD,  
RICHARD ANDERSON  
Waverly, Missouri  
WRIGHT, LYNDIA KAY  
6836 N. Birch  
Kansas City, Missouri  
YATES,  
DELLA MARIE  
1600 West 11th  
Sedalia, Missouri  
YOUNG, BETTY JEAN . . . 70,  
208,209  
1168 S. Ellsworth  
Marshall, Missouri  
YOUNG, KAY FRANCIS . . . 31,  
113,139  
4989 Neosho  
St. Louis, Missouri  
YOUNG, NANCY LEE . . . 113,  
139  
515 Iris Lane  
Kirkwood, Missouri  
YOUNG, SHARON LEA . . . 31,98,  
99  
1139 Ridge  
Evanston, Illinois  
YORK, CHARLA KAY . . . 23,85,  
114,115,198  
#9 Skyline Drive  
Louisiana, Missouri  
ZESTER, ROBIN SCOTT . . . 49,  
113  
Windsor Mill Road  
Baltimore, Maryland  
TOBIN, JAMES A.  
772 S. Odell  
Marshall, Missouri

BLACK, GREGORY J.  
7 Bay View  
Belfast, Maine

BLACKSTEN, BILL JOE  
104 North Monroe  
Versailles, Missouri

BARGER, RONALD N. . . . 55  
2311 Maywood  
Independence, Missouri

BARTELSMEYER, P. KAY . . . 64  
8th and Franklin  
Sarcoxis, Missouri

ROCK  
228 State Fair  
Sedalia, Missouri  
BRAMHILL, PATRICK L. S.  
BRAMHILL, JENNIFER L. . . . 88,138  
106 North Ave.  
Leavenworth, Kansas  
BRANNAN, JENNIFER L. . . . 102,136  
701 Ramona Rd.  
Winnetka, Illinois  
BROWDER, PATRICIA J. . . . 6,  
22,55,134,139,198,212  
715 West Rosehill  
Kirkwood, Missouri  
CALDWELL, DONNASUE . . . 29,88  
Middletown, Missouri  
CEBUSKI, CLIFF R. . . . 76,146,  
147  
14339 Harrison  
Posen, Illinois  
CLEMENT, THOMOTHY J.  
69 Great Oak Lane  
Pleasantville, New York  
CRAIG, JEFFERY MILTON  
CRAIG . . . 103  
546 Wynewood Rd.  
Pelham, New York  
CRENSON, OLINDA JANE . . . 29,  
56  
Orfick, Missouri  
CROMLEY, MARY LOUISE  
Rural Route #5  
Carrollton, Missouri  
DANBURY, DONALD HIRAM  
DANBURY . . . 103  
Rural Route #1, Box 108  
Baltimore, Maryland  
HUMFELD, MICHAEL . . . 92  
411 East Rea  
Marshall, Missouri  
HYNSON, EDWIN . . . 92,119  
64 Kings Highway  
Middletown, New Jersey  
JENKINS, LUTHER H. . . . 106  
DeWitt, Missouri  
JENKINS, ROBERT W.  
300 Columbia  
Sweet Springs, Missouri  
JONES, DONALD E. . . . 71  
509 Edgewater Drive  
Pensacola, Florida  
JUSEVITCH, ANTHONY J.  
JUSEVITCH . . . 106  
12532 Throop  
Chicago 41, Illinois  
KELLY, EDWARD D.  
715 Main  
West Seneca, New York  
KEIS, JOSEPH W. . . . 80,150  
1723 Ridgeway  
Cape Girardeau, Missouri  
KINCAID, JOHNS  
928 West North  
Marshall, Missouri  
KITZE, THOMAS . . . 92,154  
Valley Forge  
Marshall, Missouri  
KOUHAL, SANDRA S.  
10022 Aldred Dr.  
St. Louis, Missouri  
KROLL, BILL H. . . . 92,151  
2318 West 107th Place  
Chicago, Illinois  
KESNICK, MICHAEL J. . . . 93  
1512 North Broad  
Griffith, Indiana  
LIBBEY, ROBERT A. . . . 93  
8 Green Ave.  
Roseland, New Jersey  
LINDBLADE, ROBERT O.  
LINDBLADE . . . 119  
16728 Glastonbury  
Detroit, Michigan

GRANDVIEW, MISSOURI  
CHITSELL,  
JAYNE ANN  
1114 Locust . . . . . 105,139  
Chillicothe, Missouri  
GLINN, DOROTHY W. . . . 60  
701 Broadway  
Brunswick, Missouri  
GOODLOE, DAVID LANE  
607 Browning  
Lee's Summit, Missouri  
GRIFFITHS, DAVID  
4813 Lawn  
Webster Springs, Illinois  
HALBMAN, RICHARD  
222 East Orleans St.  
Pacific, Missouri  
HAMILLETT,  
PATRICIA D.  
Valley Forge  
Marshall, Missouri  
HAMILLETT,  
RONALD M.  
Valley Forge  
Marshall, Missouri  
HAMMER, BRIAN W.  
606 North English  
Marshall, Missouri  
HILGERT, RODGER D. . . . 106  
6036 McGee  
Kansas City, Missouri  
HOCK, DIANE LYNN . . . 106,  
138  
1086 Elm Rd.  
Baltimore, Maryland  
HUMFELD, MICHAEL . . . . 92  
Rural Route #1  
Marshall, Missouri  
HYNSON, EDWIN . . . 92,119  
64 Kings Highway  
Middletown, New Jersey  
JENKINS, LUTHER H. . . . 106  
DeWitt, Missouri  
JENKINS, ROBERT W.  
300 Columbia  
Sweet Springs, Missouri  
JONES, DONALD E. . . . 71  
509 Edgewater Drive  
Pensacola, Florida  
JUSEVITCH, ANTHONY J.  
JUSEVITCH . . . 106  
12532 Throop  
Chicago 41, Illinois  
KELLY, EDWARD D.  
715 Main  
West Seneca, New York  
KEIS, JOSEPH W. . . . 80,150  
1723 Ridgeway  
Cape Girardeau, Missouri  
KINCAID, JOHNS  
928 West North  
Marshall, Missouri  
KITZE, THOMAS . . . 92,154  
Valley Forge  
Marshall, Missouri  
KOUHAL, SANDRA S.  
10022 Aldred Dr.  
St. Louis, Missouri  
KROLL, BILL H. . . . 92,151  
2318 West 107th Place  
Chicago, Illinois  
KESNICK, MICHAEL J. . . . 93  
1512 North Broad  
Griffith, Indiana  
LIBBEY, ROBERT A. . . . 93  
8 Green Ave.  
Roseland, New Jersey  
LINDBLADE, ROBERT O.  
LINDBLADE . . . 119  
16728 Glastonbury  
Detroit, Michigan

LINDSEY, FREDERICK M.  
22 West Highlander  
Marshall, Missouri  
LUTES, CONNIE SUE . . . 22,80,  
139,193,198  
4312 South Delaware  
Independence, Missouri  
LYDIC, KATHY J. . . . 108,139  
36 Buchanan  
Matuchan, New Jersey  
McCALL, BROOKS M.  
80 Phelps Ave.  
Bergenfield, New Jersey  
McKAY, ROBERT W. . . . 108,151  
804 Holloway  
Rolla, Missouri  
McKINNEY, CHARLES  
100 North Brunswick  
Marshall, Missouri  
MARK, MICHAEL . . . 64,81,150  
3676 Delaware St.  
Gary, Indiana  
MAXWELL, JAMES T. . . . 108  
5607 Walker Dr.  
Lincoln AFB, Nebraska  
MEADORS, JERRY D. . . . 108  
1422 Hedges  
Independence, Missouri  
MILONSKI, JOHN . . . . 65,144  
914 Madison  
St. Louis, Missouri  
NESTER, JOYCE K. . . . 64,152  
Valley Forge, Missouri  
NIVERT, NEIL W.  
401 Commerce  
Glasgow, Missouri  
ODOM, ROBERT G. . . . 114  
411 East Rea  
Marshall, Missouri  
O'NEAL, GARY L. . . . 109,150  
Bogard, Missouri  
O'NEAL, JERRY D.  
205 Front St.  
Laurel, Delaware  
OPEL, ROBERT P. . . . 94  
453 South Odell  
Marshall, Missouri  
OTTO, MITZI L. . . . 82,139,209  
Star Route-59  
Three Springs, Pennsylvania  
OWENS, HARRY D. . . . 109  
463 West Jackson  
Marshall, Missouri  
PAPP, PAUL W.  
730 Center  
Henderson, Nevada  
PERKINS, DAVID . . . . 100  
1054 South Salt Pond  
Marshall, Missouri  
PERSIAN, PHIL J.  
1833 Vollmer Rd.  
Flossmoor, Illinois  
PETERSON,  
ROBERT W.  
Rural Route #2  
Marshall, Missouri  
PIPER, JOHNNY L. . . . 37,82  
890 South Redman  
Marshall, Missouri  
PLAINS, PAT ANN . . . . 110  
339 East Arrow  
Marshall, Missouri  
POLLA, THOMAS N. . . . 95,151  
#3 Somerset Downs  
St. Louis, Missouri  
RAGLAND, DAVID . . . . 110  
600 East Gordon  
Marshall, Missouri  
RAINE, MARY L. . . . 110,136  
Whiteman AFB, Missouri  
RAKOS, CHARLES S. . . . 41,95  
10630 Bensley  
Chicago, Illinois

REHKOP, HARRY W.  
Blackburn, Missouri  
ROBERTSON, CLARE K. . . . 95  
503 East Arrow  
Marshall, Missouri  
ROBERTSON, DOUGLAS H.  
4726 Lower River Road  
Lewiston, New York  
ROBINSON, KATHRYN A. . . . 71,  
126  
234 East North St.  
Marshall, Missouri  
ROSENAU, ROBERT C. . . . 65,  
150  
5110 North Keeler  
Chicago, Illinois  
ROSS, SHERRY P.  
1068 South Redman  
Marshall, Missouri  
SABARAO,  
GERALD J.  
Rural Route #2  
Nelson, Missouri  
SCHELLENGER, JOHN . . . 66,  
146  
37 Parker Avenue  
Manasquan, New Jersey  
SCOTT, VERA . . . . 96  
534 East Eastwood  
Marshall, Missouri  
SILVERTHORNT,  
JEANNE  
SILVERTHORNT . . . . 100  
317 West Emme  
Stater, Missouri  
SIMS, DONALD E.  
Rural Route #1  
Otterville, Missouri  
SMITHER,  
TIMOTHY TAU  
TIMOTHY TAU . . . . 96  
502 South Old Orchard  
Webster Groves, Missouri  
SORIANO, MICHAEL A. . . . 111  
12 East Emerson Street  
Clifton, New Jersey  
SPARACINO, ROBERT . . . 112,  
119,121,122,143  
216 Arbordale Avenue  
Rochester, New York  
SPEAR, STEVE H. . . . 83  
314 West Emma  
Slaters, Missouri  
SPENCER, GEORGE L. . . . 96,  
126  
811 Park  
Carrollton, Missouri  
STUMPENHAUS, JAMES W.  
STUMPENHAUS . . . . 83  
1205 Main  
Concordia, Missouri  
TUTTLE, ROBERT S. . . . 97,114  
5012 South Osage  
Kansas City, Missouri  
WARD, PAUL . . . . 113  
201 West 7th Street  
Laurel, Delaware  
WHIPPLE, SUZANNE  
P.O. Box 56  
Siles, Missouri  
WILKINSON, ELIZABETH  
WILKINSON . . . . 98,136  
1007 Westover  
Kansas City, Missouri  
WINDSOR, GEORGE . . . 36,70  
806 South Main  
Windsor, Missouri  
WOODS, JOHN S.  
509 East Arrow  
Marshall, Missouri  
YORI, EUGENE P. . . . 98,143  
606 West Street  
Laurel, Delaware

No Longer In Attendance